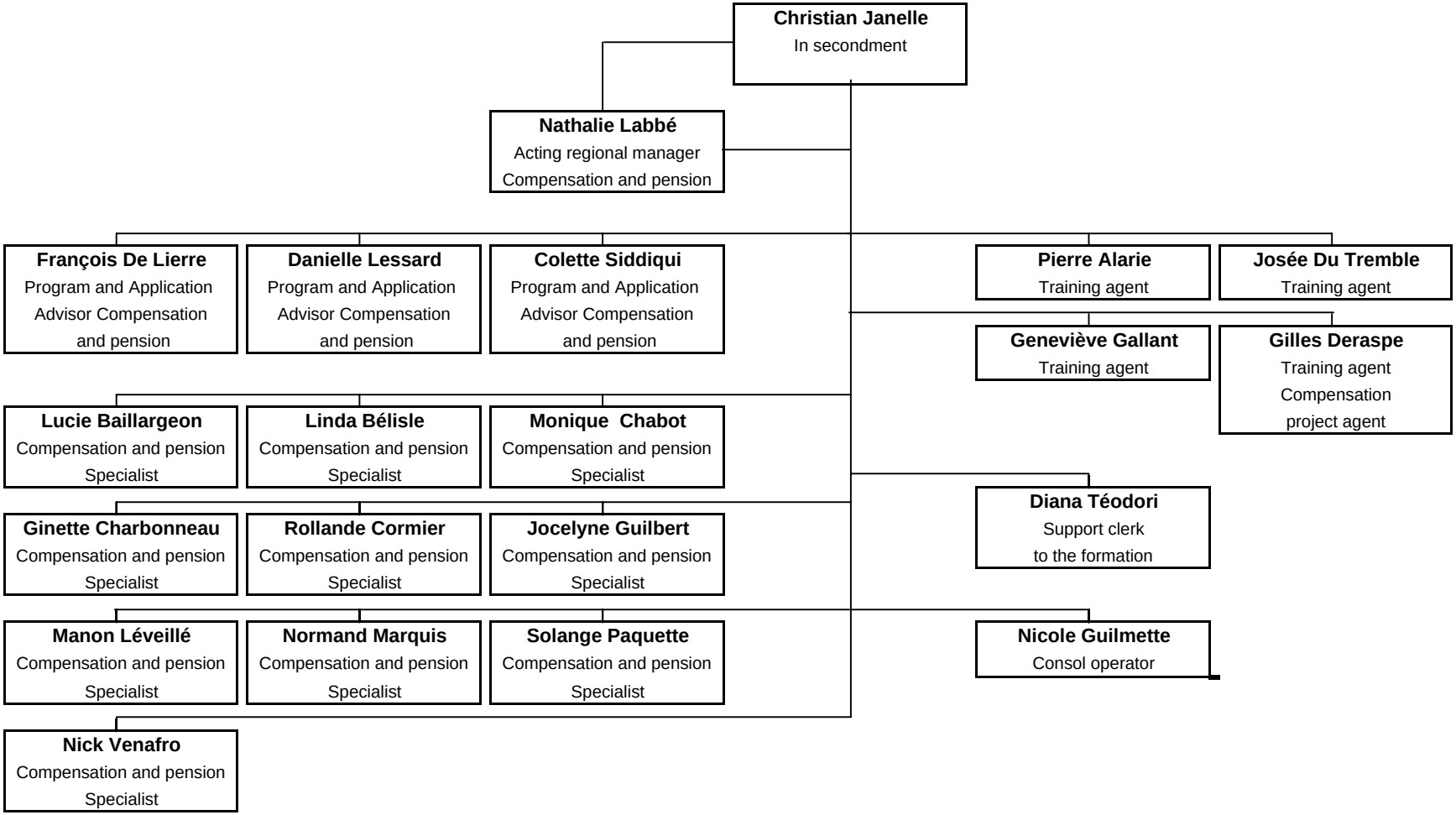ORGANIZATION CHART OF THE PAYING OFFICE