

Fatal

Collision Summary

Leaflet - 2005

This leaflet presents an analysis of fatal collisions to December 31, 2005 showing relevant facts and trends.

Fatal Collision: A death that has occurred within 366 days of the collision.

The Traffic Data Centre and Safety Bureau collects, analyzes and distributes traffic data to the City of Toronto.

Fatalities - Involvement Type 1995-2005

| Year | Pedestrians | Drivers | Passengers | Cyclists | Total |
|------|-------------|---------|------------|----------|-------|
| 1995 | 37 | 21 | 26 | 1 | 85 |
| 1996 | 46 | 14 | 9 | 6 | 75 |
| 1997 | 40 | 22 | 14 | 4 | 80 |
| 1998 | 39 | 31 | 12 | 6 | 88 |
| 1999 | 45 | 31 | 13 | 2 | 91 |
| 2000 | 26 | 22 | 15 | 3 | 66 |
| 2001 | 32 | 12 | 12 | 0 | 56 |
| 2002 | 50 | 32 | 13 | 2 | 97 |
| 2003 | 43 | 24 | 6 | 1 | 74 |
| 2004 | 28 | 23 | 13 | 2 | 66 |
| 2005 | 29 | 17 | 10 | 3 | 59 |

Collisions Involving Fatalities 1995-2005

| Year | Fatal Collisions | Persons Killed |
|------|------------------|----------------|
| 1995 | 70 | 85 |
| 1996 | 75 | 75 |
| 1997 | 79 | 80 |
| 1998 | 83 | 88 |
| 1999 | 85 | 91 |
| 2000 | 61 | 66 |
| 2001 | 52 | 56 |
| 2002 | 91 | 97 |
| 2003 | 72 | 74 |
| 2004 | 60 | 66 |
| 2005 | 54 | 59 |

Fatalities - Red Light Violations by Drivers

| Jan. 1- Dec. 31/2004 | Jan. 1- Dec. 31/2005 |
|----------------------|----------------------|
| 4 | 0 |

Annual Fatality Comparison

| Jan. 1- Dec. 31/2004 | Jan. 1- Dec. 31/2005 |
|----------------------|----------------------|
| 66 | 59 |

Fatalities - Road Classification: Jan. 1 to Dec. 31, 2005

| Road Classification | 2005 | |
|---------------------|--------------------|--------------|
| | Pedestrians Killed | Total Killed |
| Expressway | 1 | 1 |
| Major Arterial | 22 | 44 |
| Minor Arterial | 4 | 10 |
| Collector | 0 | 1 |
| Local | 2 | 3 |
| Total | 29 | 59 |

Fatalities - Day of Week: Jan. 1 to Dec. 31, 2005

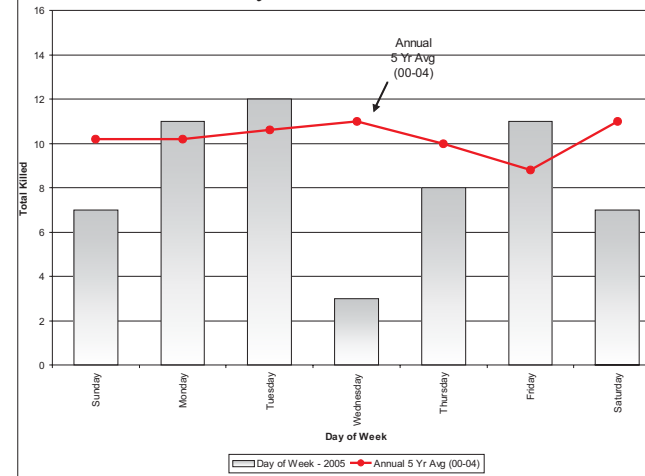

Fatalities - Traffic Control: Jan. 1 to Dec. 31, 2005

| Control Type | 2005 | | 5 Yr Avg (00-04) |
|--------------------|--------------------|--------------|------------------|
| | Pedestrians Killed | Total Killed | |
| No Control | 15 | 32 | 40.0 |
| Traffic Controller | 0 | 0 | 0.2 |
| Traffic Gate | 0 | 0 | 0.0 |
| School Bus | 0 | 0 | 0.0 |
| School Guard | 0 | 0 | 0.0 |
| Police Control | 0 | 0 | 0.0 |
| Ped Crossover | 2 | 2 | 1.4 |
| Yield Sign | 0 | 0 | 0.0 |
| Stop Sign | 5 | 7 | 5.0 |
| Traffic Signal | 7 | 18 | 25.2 |
| Other | 0 | 0 | 0.0 |
| Control Unknown | 0 | 0 | 0.0 |
| Total | 29 | 59 | 71.8 |

Fatalities - Month: Jan. 1 to Dec. 31, 2005

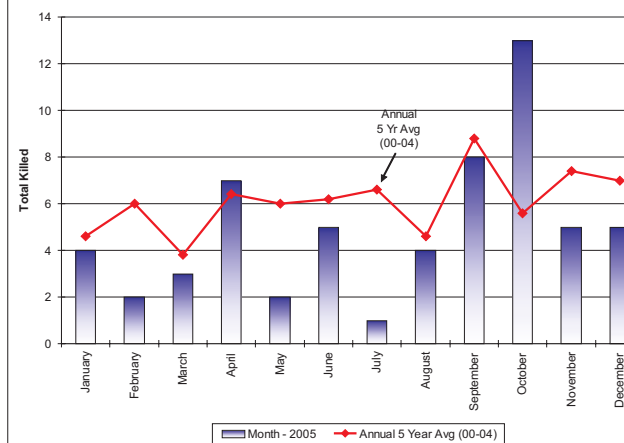

Pedestrians Killed at PXO's 1995-2005



| Year | All Types | Split Type |
|------|-----------|------------|
| 1995 | 1 | 1 |
| 1996 | 1 | 0 |
| 1997 | 3 | 0 |
| 1998 | 3 | 2 |
| 1999 | 1 | 0 |
| 2000 | 2 | 1 |
| 2001 | 1 | 0 |
| 2002 | 1 | 1 |
| 2003 | 2 | 1 |
| 2004 | 0 | 0 |
| 2005 | 2 | 0 |

Fatalities - Alcohol Related, 1995-2005*



| Year | Persons Killed |
|------|----------------|
| 1995 | 16 |
| 1996 | 12 |
| 1997 | 17 |
| 1998 | 11 |
| 1999 | 12 |
| 2000 | 13 |
| 2001 | 5 |
| 2002 | 11 |
| 2003 | 10 |
| 2004 | 8 |
| 2005 | 8 |

* Driver drinking

Fatalities - Weather Conditions, Jan. 1 to Dec. 31, 2005

| Weather | 2005 | |
|---------------|--------------|------------------|
| | Total Killed | 5 Yr Avg (00-04) |
| Rain | 6 | 10.4 |
| Freezing Rain | 0 | 0.2 |
| Clear | 50 | 58.0 |
| Snow | 3 | 1.4 |
| Fog | 0 | 1.2 |
| Unknown | 0 | 0.6 |
| Total | 59 | 71.8 |

The collision information presented in the leaflet was summarized from Motor Vehicle Collision Reports obtained from the Toronto Police Service.

For more information call (416)392-5210.

Fatalities - Impact Type, Jan. 1 to Dec. 31, 2005

| Impact Type | 2005 | | 5 Yr Avg (00-04) |
|----------------------|--------------------|--------------|------------------|
| | Pedestrians Killed | Total Killed | |
| Approaching | 0 | 4 | 4.6 |
| Angle | 0 | 1 | 7.2 |
| Rear-End | 0 | 3 | 1.6 |
| Sideswipe | 0 | 0 | 1.8 |
| Turning Movement | 0 | 5 | 6.8 |
| Single Motor Vehicle | 0 | 14 | 12.4 |
| Pedestrians Struck | 29 | 29 | 35.8 |
| Cyclist Struck | 0 | 3 | 1.6 |
| Unknown | 0 | 0 | 0.0 |
| Total | 29 | 59 | 71.8 |

Fatalities - Age Group, Jan. 1 to Dec. 31, 2005

| Age | 2005 | | 5 Yr Avg (00-04) |
|--------------|--------------------|--------------|------------------|
| | Pedestrians Killed | Total Killed | |
| 0 - 4 | 0 | 0 | 0.8 |
| 5 - 14 | 0 | 1 | 1.4 |
| 15 - 19 | 2 | 11 | 6.2 |
| 20 - 24 | 0 | 6 | 6.6 |
| 25 - 34 | 3 | 5 | 9.4 |
| 35 - 44 | 1 | 6 | 10.0 |
| 45 - 54 | 4 | 6 | 8.6 |
| 55 - 64 | 4 | 7 | 4.4 |
| 65 + | 15 | 17 | 24.4 |
| not stated | 0 | 0 | 0.0 |
| Total | 29 | 59 | 71.8 |

Fatalities - Time of Day, Jan. 1 to Dec. 31, 2005

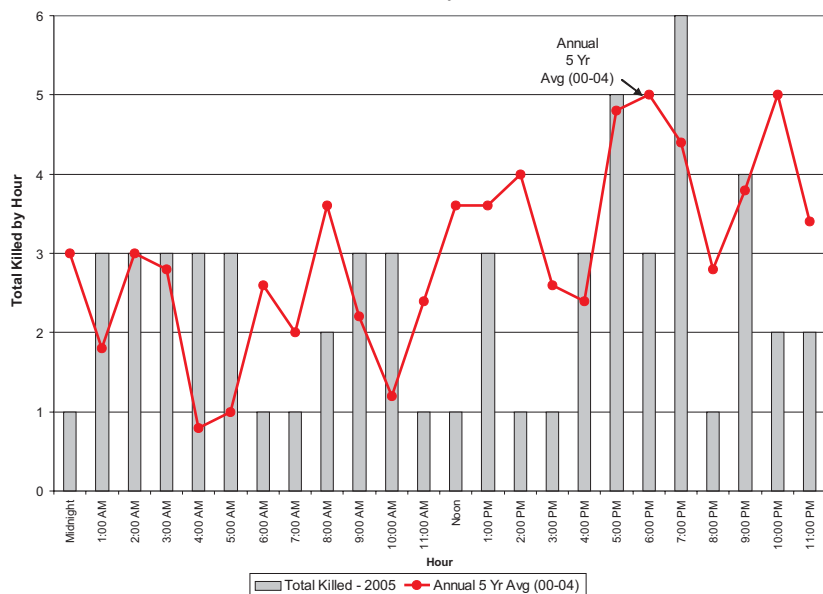

Locations of Fatalities - January 1, 2005 to December 31, 2005

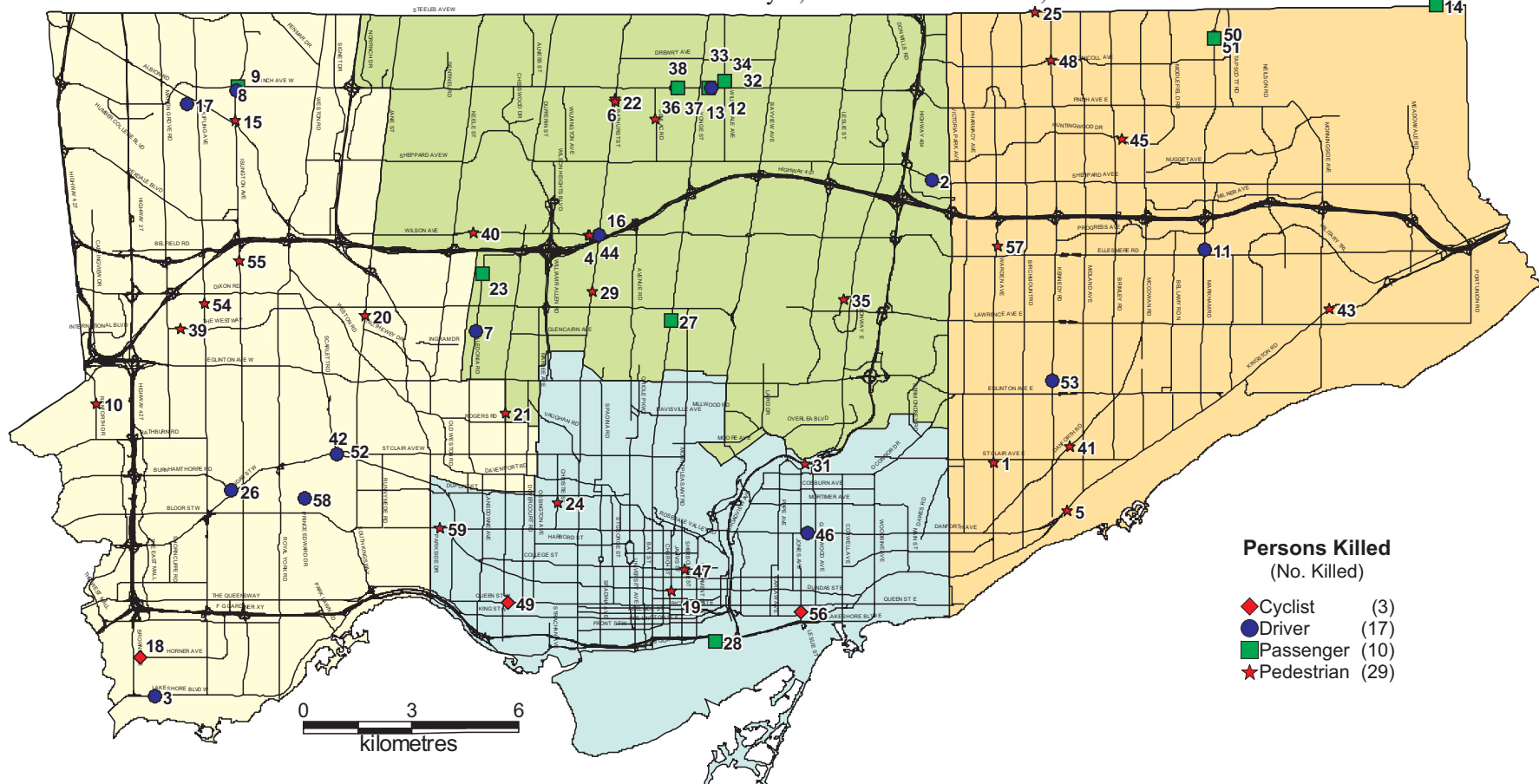

| No. | Date | Time | Road 1 | Road 2 | Status | Age |
|-----|--------|----------|-----------------------|-----------------------|----------------|-----|
| 1 | 4-Jan | 5:46 PM | Warden Ave | S of St. Clair Ave E | Pedestrian | 82 |
| 2 | 6-Jan | 10:42 AM | 2235 Sheppard Ave E | W of Settlers Rd | Driver | 39 |
| 3 | 18-Jan | 2:30 AM | Lake Shore Blvd W | Long Branch Ave | Driver | 58 |
| 4 | 20-Jan | 7:20 AM | Wilson Ave | Hwy 401 W/B Off Ramp | Pedestrian | 54 |
| 5 | 1-Feb | 9:50 AM | near 2294 Kingston Rd | E of Claremore Ave | Pedestrian | 84 |
| 6 | 5-Feb | 8:00 PM | # 4701 Bathurst St | N of Stafford Rd | Pedestrian | 69 |
| 7 | 4-Mar | 12:55 AM | Caledonia Rd | Glen Park Ave | Driver | 35 |
| 8 | 5-Mar | 6:07 PM | Finch Ave W | Islington Ave | Driver | 54 |
| 9 | 5-Mar | 6:07 PM | Finch Ave W | Islington Ave | Passenger | 22 |
| 10 | 5-Apr | 9:50 AM | Renforth Dr | Eringate Dr | Pedestrian | 62 |
| 11 | 5-Apr | 5:20 PM | # 1200 Markham Rd | N of Ellesmere Rd | MC | 19 |
| 12 | 6-Apr | 3:05 AM | # 72 Finch Ave E | W of Dudley Ave | Driver | 16 |
| 13 | 6-Apr | 3:05 AM | # 72 Finch Ave E | W of Dudley Ave | Passenger | 15 |
| 14 | 10-Apr | 4:00 AM | Steeles Ave E | Beare Rd | Passenger | 22 |
| 15 | 16-Apr | 4:15 PM | Islington Ave | Barkwin Ave | Pedestrian | 85 |
| 16 | 19-Apr | 11:16 PM | Bathurst St | Haddington Ave | Driver | 22 |
| 17 | 3-May | 5:15 PM | # 85 Kendleton Drive | E of Orpington Cres | Driver | 18 |
| 18 | 25-May | 6:35 PM | Horner Ave | Sheldon Ave | Cyclist | 11 |
| 19 | 10-Jun | 9:14 PM | Jarvis St | Dundas St E | Pedestrian | 48 |
| 20 | 18-Jun | 3:45 AM | Jane St | Wright Ave | Pedestrian | 32 |
| 21 | 19-Jun | 9:50 PM | Dufferin St | # 2069 N of Rogers Rd | Pedestrian | 65 |
| 22 | 28-Jun | 10:53 PM | # 4854 Bathurst St | near Stafford Rd | Pedestrian | 58 |
| 23 | 26-Jun | 11:25 PM | Caledonia Rd | N of Bentworth Ave | MC - Passenger | 18 |
| 24 | 14-Jul | 8:28 AM | Christie St | N of Yarmouth Rd | Pedestrian | 73 |
| 25 | 8-Aug | 6:58 AM | Steeles Ave E | Kelvin Grove Ave | Pedestrian | 26 |
| 26 | 8-Aug | 4:07 PM | Burnhamthorpe Rd | N of Dundas St W | Driver | 77 |
| 27 | 11-Aug | 12:55 PM | Yonge St | Chatsworth Dr | Passenger | 57 |
| 28 | 26-Aug | 2:50 AM | Lake Shore Blvd E | Cherry St | Passenger | 40 |
| 29 | 16-Sep | 9:20 PM | Bathurst St | Cranbrooke Ave | Pedestrian | 58 |
| 30 | 12-Sep | 7:02 PM | # 43 Elynhill Dr | near Senlac Rd | Pedestrian | 75 |

| No. | Date | Time | Road 1 | Road 2 | Status | Age |
|-----|--------|----------|-------------------|-----------------------|----------------|-----|
| 31 | 19-Sep | 10:22 AM | Don Valley Pkwy | Don Mills Rd | Pedestrian | 25 |
| 32 | 26-Sep | 5:20 AM | Willowdale Ave | Bishop Ave | Driver | 20 |
| 33 | 26-Sep | 5:20 AM | Willowdale Ave | Bishop Ave | Passenger | 15 |
| 34 | 26-Sep | 5:20 AM | Willowdale Ave | Bishop Ave | Passenger | 16 |
| 35 | 30-Sep | 11:06 AM | Duncairn Rd | The Donway West | Pedestrian | 77 |
| 36 | 2-Oct | 1:30 AM | Finch Ave W | Talbot Rd | Driver | 19 |
| 37 | 2-Oct | 1:30 AM | Finch Ave W | Talbot Rd | MC - Driver | 35 |
| 38 | 2-Oct | 1:30 AM | Finch Ave W | Talbot Rd | MC - Passenger | 38 |
| 39 | 3-Oct | 9:35 PM | # 383 The Westway | E of Callowhill Dr | Pedestrian | 80 |
| 40 | 4-Oct | 7:10 PM | Wilson Ave | Apex Lane | Pedestrian | 52 |
| 41 | 4-Oct | 7:28 PM | Danforth Rd | Linden Ave | Pedestrian | 15 |
| 42 | 14-Oct | 4:42 PM | Dundas St W | Gooch Ave | Pedestrian | 61 |
| 43 | 23-Sep | 7:35 PM | Kingston Rd | Collinsgrove Rd | Pedestrian | 66 |
| 44 | 20-Oct | 3:40 PM | Wilson Ave | Collinson Blvd | Pedestrian | 87 |
| 45 | 21-Oct | 8:15 AM | Huntingwood Dr | Digbate Blvd | Pedestrian | 83 |
| 46 | 23-Oct | 2:12 AM | Danforth Ave | Caithness Ave | Driver | 63 |
| 47 | 13-Oct | 10:28 PM | Carlton St | Central Hospital Lane | Pedestrian | 36 |
| 48 | 27-Oct | 10:38 AM | McNicoll Ave | Kenedy Rd | Pedestrian | 75 |
| 49 | 31-Oct | 1:07 PM | Queen St W | Gladstone Ave | Cyclist | 31 |
| 50 | 12-Nov | 4:35 AM | Markham Rd | S of Passmore Ave | Driver | 20 |
| 51 | 12-Nov | 4:35 AM | Markham Rd | S of Passmore Ave | Passenger | 21 |
| 52 | 18-Nov | 1:09 PM | Dundas St W | E of Gooch Ave | Driver | 85 |
| 53 | 18-Nov | 9:08 AM | Kennedy Rd | Landseer Rd | Driver | 34 |
| 54 | 28-Nov | 5:00 PM | Kipling Ave | Northcrest Rd | Pedestrian | 52 |
| 55 | 2-Dec | 5:02 PM | Islington Ave | N of Lemsford Rd | Pedestrian | 79 |
| 56 | 20-Dec | 7:57 PM | Leslie St | Eastern Ave | Cyclist | 51 |
| 57 | 26-Dec | 7:23 PM | Warden Ave | N of Continental Pl | Pedestrian | 15 |
| 58 | 29-Dec | 1:13 PM | The Kingsway | W of Kingsway Cres | Driver | 19 |
| 59 | 27-Dec | 2:47 PM | Indian Rd | Bloor St W | Pedestrian | 78 |