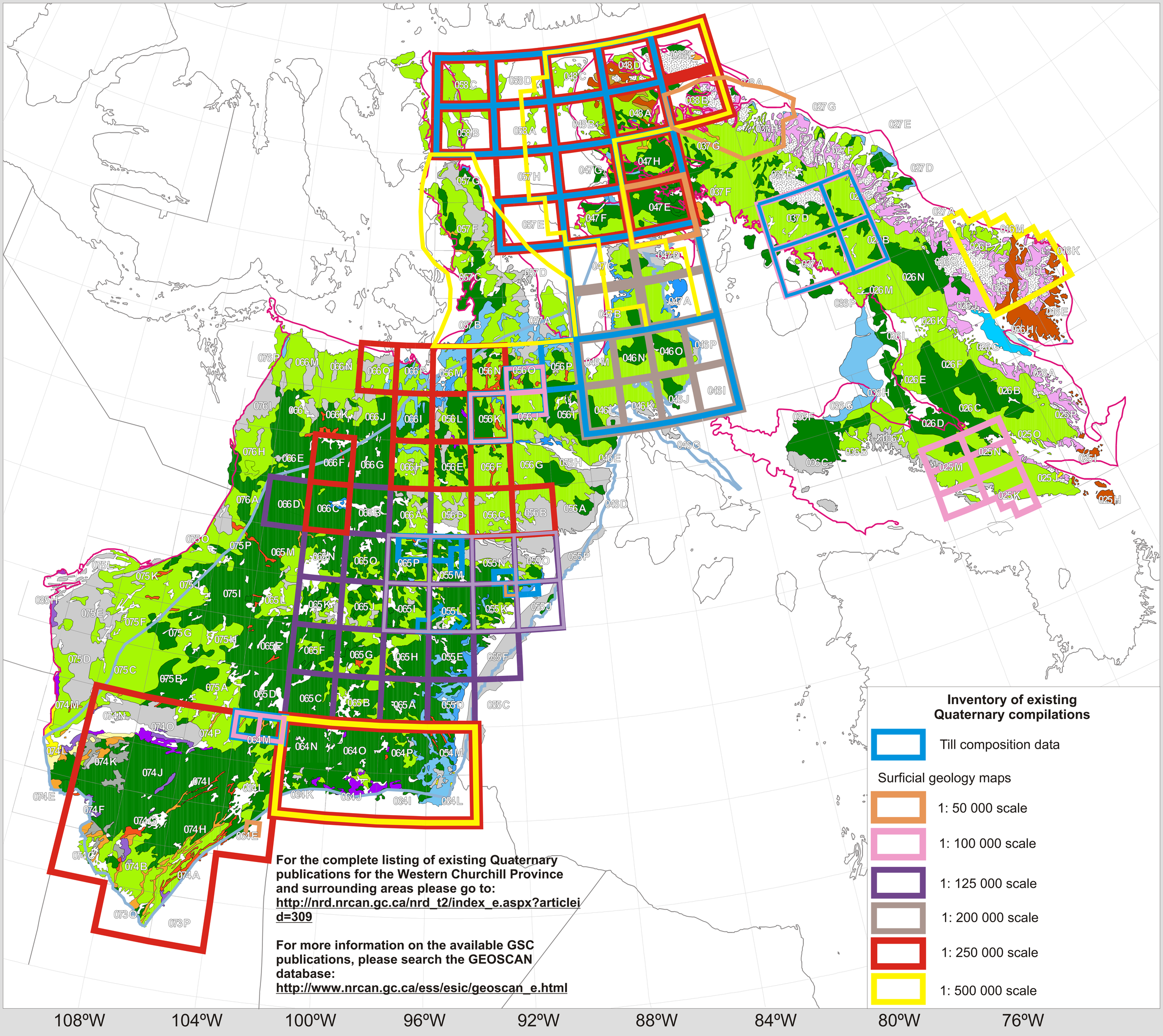Recent Quaternary compilations in the western Churchill and surrounding areas