

PLAN AND FIELD NOTES OF SURVEY OF  
**LOTS 419 TO 430, ROAD,  
 PUBLIC UTILITY LANES 1 AND 2  
 AND GREENBELT**

(Comprising Part of Lot 407, Plan 73387 CLSR, 91-18 LTO, Lot 412 and Access Easement, Plan 77580 CLSR, 95-61 LTO and Portion of Road, Plan 67984 CLSR, 64598 LTO, and Portion of Power Line Easement, Plan 70551 CLSR, 81530 LTO and Vacant Crown Land.)

AND EXPLANATORY PLAN OF  
**POWER LINE EASEMENT  
 RE-ALIGNMENT**  
 (Replacing Portion of Power Line Easement between monuments C-292 and C-296 (Approx.), Plan 70551 CLSR, 81530 LTO.)

**FARO  
 YUKON TERRITORY**

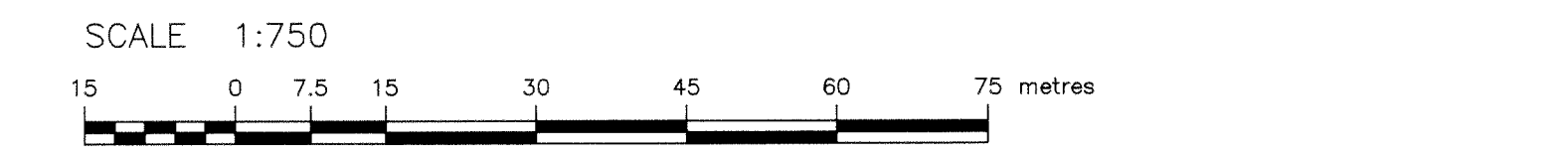

THIS SURVEY WAS EXECUTED DURING THE PERIOD NOVEMBER 18, 1998 TO NOVEMBER 23, 1998 BY F.B. UNDERHILL, CLS.

**LEGEND:**  
 Bearings are UTM grid, derived from the calculated bearing of 59°33'35" for the line between found CLS 69 in concrete "C-292" and found CLS 69 "C-296" as shown on Plan 59073 CLSR, 43733 LTO and according to that plan are referred to 135° West longitude.  
 Distances shown are horizontal at general ground level and are expressed in metres.

- CLS 77 Post placed shown thus ○
  - CLS 77 Post found shown thus ●
  - CLS 69 Post found shown thus ●
  - Old Pattern Iron Post found shown thus ■
  - Traverse lines and station shown thus —
  - Power pole and anchor shown thus ○-PP
  - Lands dealt with by this plan shown thus —
- UTRM stands for Unable To Read Marks

All posts placed in this survey are marked with the appropriate Lot number, R for Road, PUL for Public Utility lanes and G for Greenbelt where applicable and the year of survey (1998) as shown on this Plan.  
 Total area of road = 0.945 ha.  
 Total area of Power Line Easement Re-Alignment = 2.22 ha.

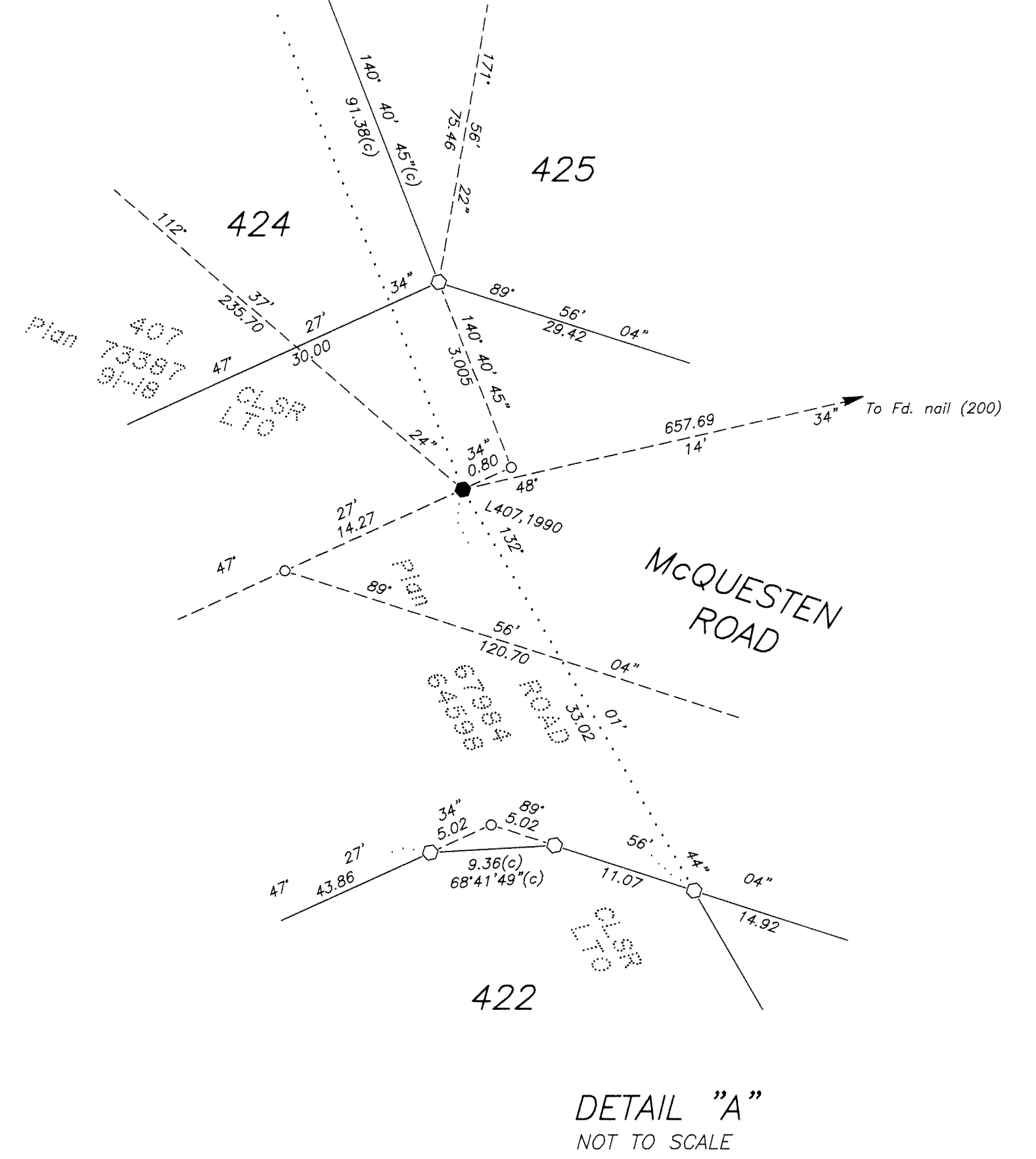
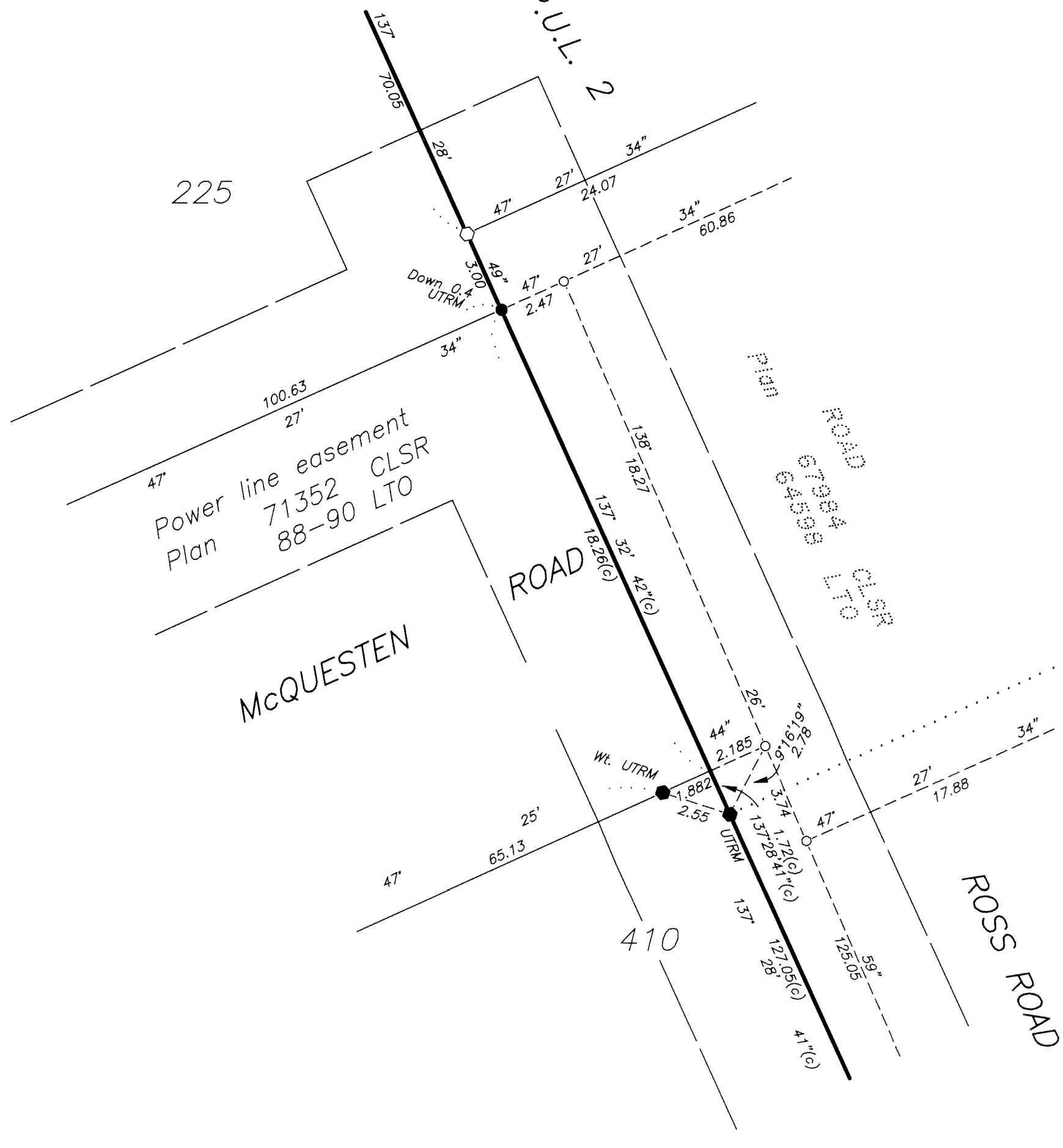
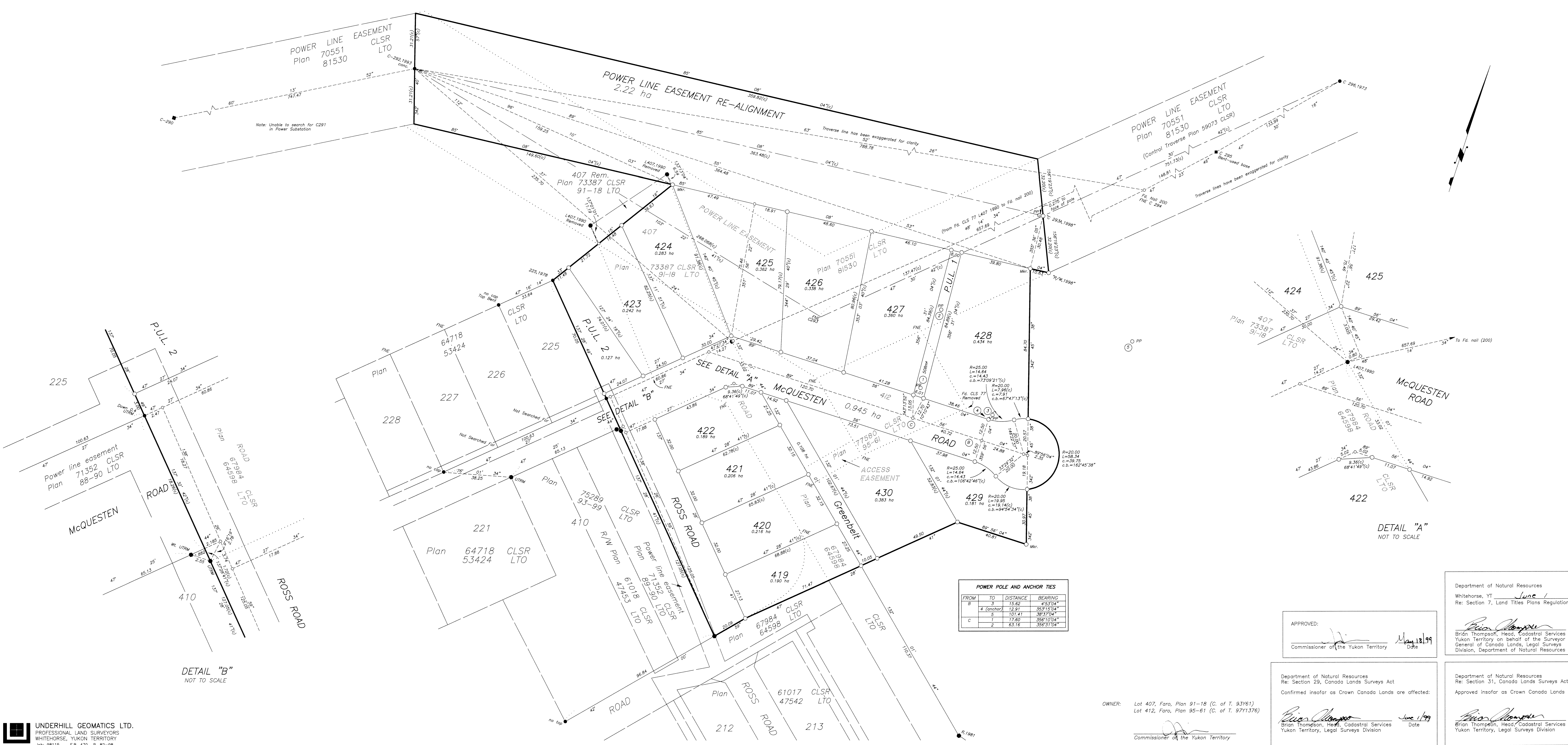

**POWER POLE AND ANCHOR TIES**

FROM	TO	DISTANCE	BEARING
3	15.82	4°53'04"	
4 (anchor)	12.91	35°15'04"	
5	101.41	38°37'04"	
1	17.90	35°10'04"	
2	83.16	35°51'04"	

APPROVED:  
*Brian Thompson*  
 Commissioner of the Yukon Territory  
 Date: May 18 1999

Department of Natural Resources  
 Re: Section 29, Canada Lands Surveys Act  
 Confirmed insofar as Crown Canada Lands are affected:  
*Brian Thompson*  
 Brian Thompson, Head, Cadastral Services  
 Yukon Territory, Legal Surveys Division  
 Date: June 1 1999

Department of Natural Resources  
 Whitehorse, YT June 1, 1999  
 Re: Section 7, Land Titles Plans Regulations  
*F. B. Underhill*  
 F. B. Underhill, CLS.  
 Date: May 7, 1999

Department of Natural Resources  
 Re: Section 31, Canada Lands Surveys Act  
 Approved insofar as Crown Canada Lands are affected:  
*F. B. Underhill*  
 F. B. Underhill, CLS.  
 Date: June 1 1999

CERTIFIED CORRECT: Re Canada Lands Surveys Act  
 May 7, 1999  
*F. B. Underhill*  
 F. B. Underhill, CLS.  
 I, F. B. Underhill, of the City of Whitehorse, Canada Lands Surveyor, do solemnly declare that this plan accurately shows the manner in which the land included therein has been surveyed and subdivided by me, and that the said plan is prepared in accordance with the provisions of the Land Titles Act.

May 7, 1999  
*F. B. Underhill*  
 F. B. Underhill, CLS.  
 Date

OWNER: Lot 407, Faro, Plan 91-18 (C. of T. 93Y61)  
 Lot 412, Faro, Plan 95-61 (C. of T. 97Y1376)  
*Ward*  
 Commissioner of the Yukon Territory