

PLAN AND FIELD NOTES
OF SURVEY OF
**LOTS 1 TO 46, ROADS, WALKWAYS,
BUFFER STRIPS AND PARK
BELLEVIEW SUBDIVISION**
WATSON LAKE WYE
YUKON TERRITORY

SCALE : 1 : 1000
0 20 40 60 80 100 METRES

THIS SURVEY WAS EXECUTED DURING THE PERIOD SEPTEMBER 4 TO SEPTEMBER 19, 1984 BY PETER E. THOMPSON C.L.S.

LEGEND :
THIS PLAN SUPERSEDES PART OF PLAN 64513 C.L.S.R., 52693 L.T.O.

BEARINGS ARE ASTRONOMIC, DERIVED FROM THE STATED BEARING 121° 15' 00" FOR THE LINE BETWEEN FOUND '69 POSTS, 411001, 1978 AND 411001, 1978, 1978 AS SHOWN ON PLAN 64513 C.L.S.R., 52693 L.T.O. AND ACCORDING TO THAT PLAN ARE REFERRED TO THE MERIDIAN THROUGH MONUMENT "H" OF THE ALASKA HIGHWAY PLAN 40304 C.L.S.R., 29326 L.T.O.

C.L.S. STANDARD POST FOUND SHOWN THIS
OLD PATTERN IRON POST FOUND SHOWN THIS
C.L.S. '69 POST FOUND SHOWN THIS
C.L.S. '77 POST FOUND SHOWN THIS ● FD '77 - PLACED SHOWN THIS
TRAVERSE LINES AND STATIONS SHOWN THIS
RADIAL BEARINGS TO CURVE CENTRES SHOWN THIS
LANDS DEALT WITH BY THIS PLAN BOUNDED THIS
ALL DISTANCES ARE IN METRES AND DECIMALS THEREOF.

ALL POSTS PLACED ARE MARKED WITH APPROPRIATE LOT NUMBERS, THE YEAR OF THE SURVEY, F FOR ROAD, P FOR PARK, W FOR WALKWAY AND B1 OR B2 FOR BUFFER STRIPS (WHERE APPLICABLE).

TOTAL AREA OF ROADS DEALT WITH BY THIS PLAN : 5.64 HA.

I, PETER E. THOMPSON, OF THE CITY OF WHITEHORSE, IN THE YUKON TERRITORY, CANADA LANDS SURVEYOR MAKE OATH AND SAY THAT I HAVE IN MY OWN PROPER PERSON ACCORDING TO LAW AND THE INSTRUCTIONS OF THE SURVEYOR GENERAL OF CANADA LANDS FAITHFULLY AND CORRECTLY EXECUTED THE SURVEY SHOWN BY THIS PLAN AND FIELD NOTES, AND THAT THE SAID PLAN AND FIELD NOTES ARE CORRECT AND TRUE TO THE BEST OF MY KNOWLEDGE AND BELIEF.

P. E. Thompson
CANADA LANDS SURVEYOR

SWORN BEFORE ME AT WHITEHORSE, YUKON THIS 4TH DAY OF OCTOBER, 1984.

J. J. ...
CANADA LANDS SURVEYOR

THIS SURVEY AND PLAN ARE SATISFACTORY :

R. Bell 14 Nov 84
COMMISSIONER OF THE YUKON TERRITORY DATE

Indian and Northern Affairs Canada
Whitehorse, Y.T., December 4, 1984
Re: Section 43 Canada Lands Surveys Act
This survey and plan are satisfactory.
D. ...
For Minister

Energy, Mines and Resources Canada
Whitehorse, Y.T., Dec 1, 1984
Re: Section 43 Canada Lands Surveys Act
Confirmed
J. C. Mitchell
For Surveyor General

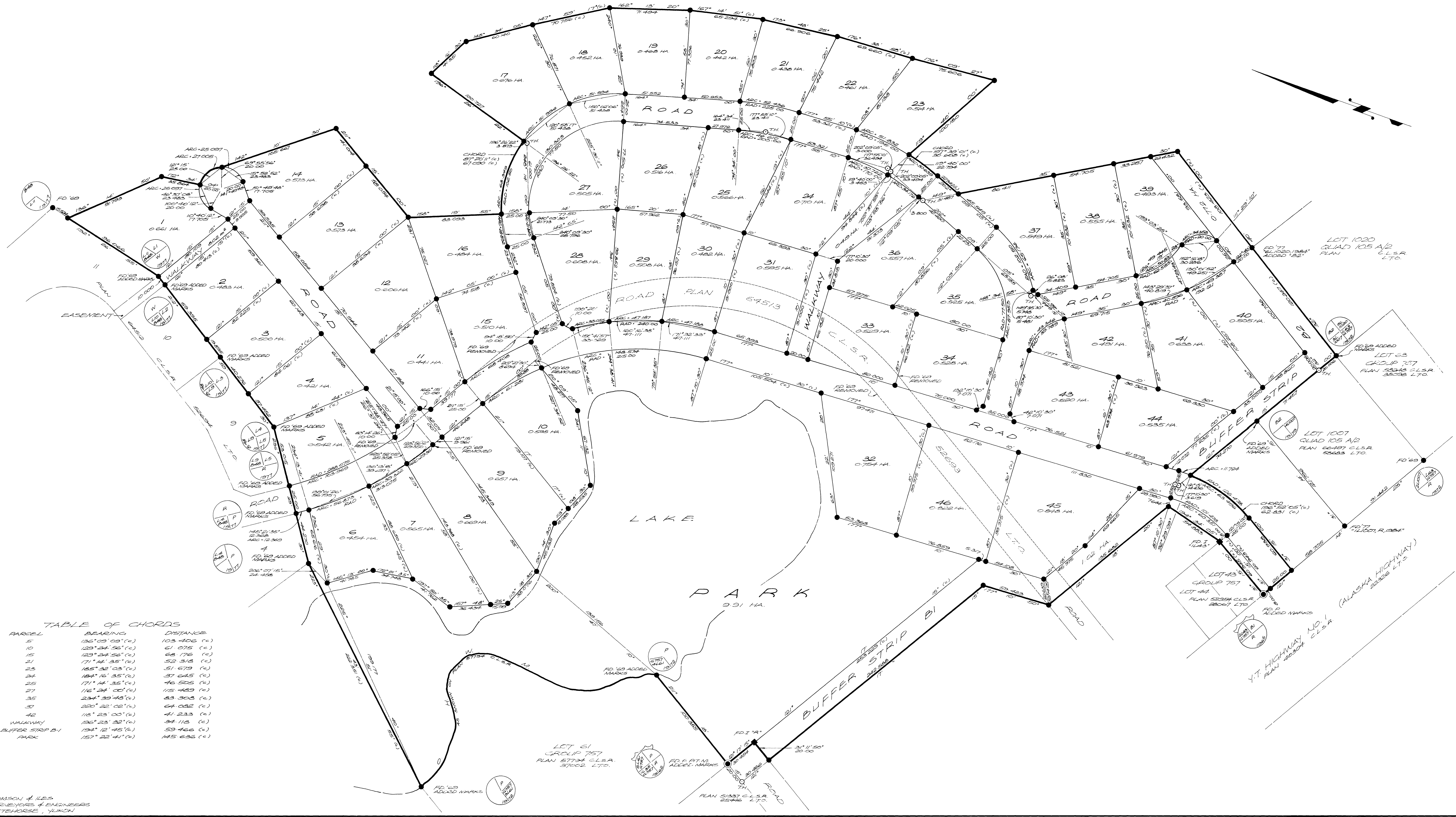

TABLE OF CHORDS

PARCEL	BEARING	DISTANCE
5	156° 09' 09" (e)	103.406 (e)
10	129° 24' 58" (e)	61.075 (e)
15	129° 24' 58" (e)	68.176 (e)
21	171° 41' 35" (e)	52.318 (e)
23	185° 32' 03" (e)	51.679 (e)
24	184° 16' 35" (e)	37.645 (e)
25	171° 14' 35" (e)	46.505 (e)
27	116° 24' 00" (e)	115.489 (e)
35	234° 39' 48" (e)	83.308 (e)
37	220° 22' 02" (e)	64.052 (e)
42	118° 23' 00" (e)	41.233 (e)
WALKWAY	136° 23' 30" (e)	34.113 (e)
BUFFER STRIP B-1	194° 12' 45" (e)	59.466 (e)
PARK	157° 22' 41" (e)	145.636 (e)