

Traditional Territories of Yukon First Nations and Settlement Areas of Inuvialuit and Tetlit Gwich'in

YUKON TERRITORY
October 2005

Administrative centres of First Nations are depicted in the colour of their Traditional Territory. All other communities are in grey.

0 75 150 300 km

Scale 1:5,500,000

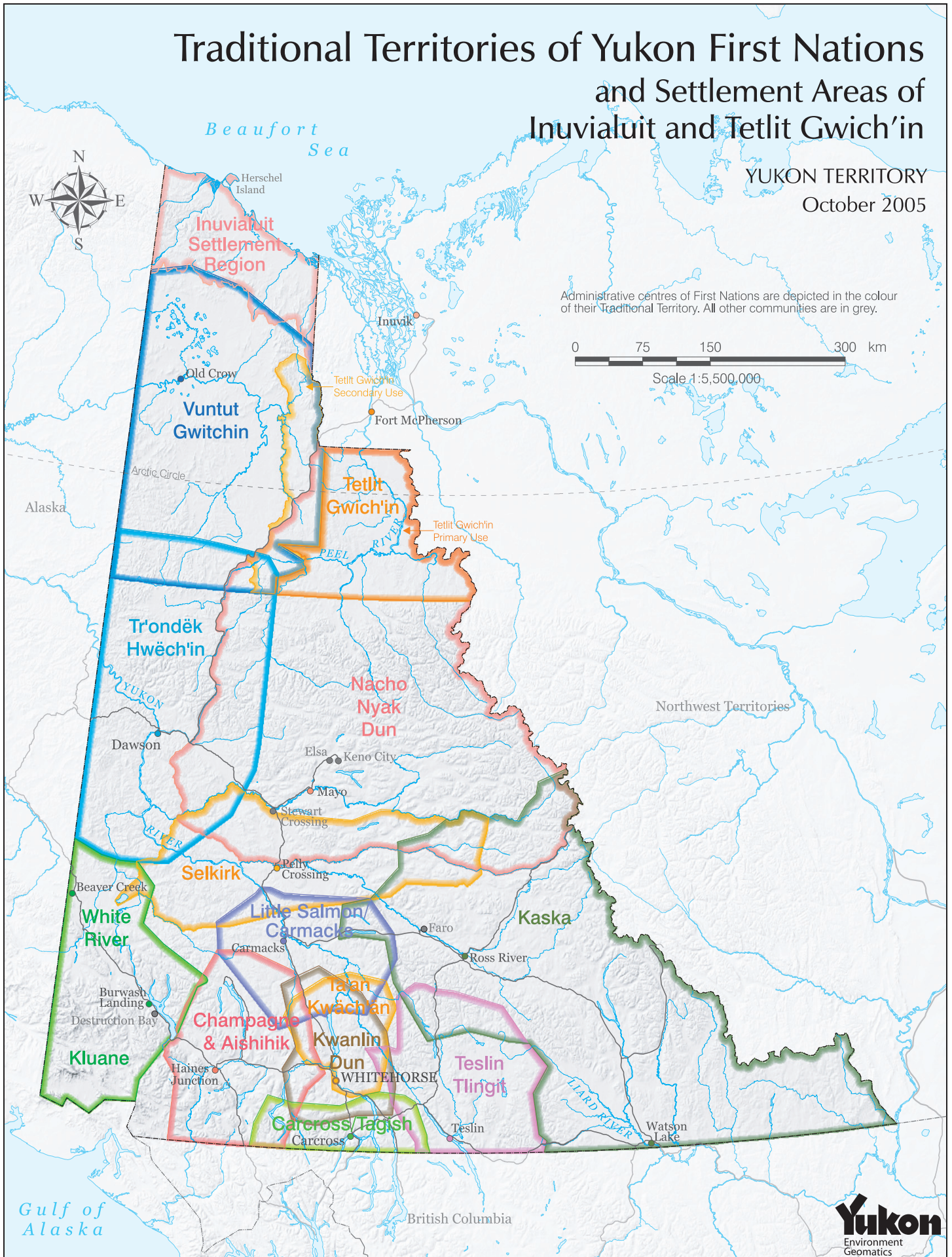

How to Contact Yukon First Nations & Transboundary Claimants

Carcross/Tagish First Nation

Box 130
Carcross, YT Y0B 1B0
Location: Turn off Klondike Hwy at south end of bridge
Tel (867) 821-4251
Tel (867) 821-8216 – Lands Admin.
Fax (867) 821-4802

Champagne and Aishihik First Nations

Box 5309
Haines Junction, YT Y0B 1L0
Location: Turn off Alaska Hwy, across from FasGas, follow signs
Tel (867) 634-2288 – Administration
Tel (867) 634-4211 – Ren. Res. Mgr.
Fax (867) 634-2108

In Whitehorse:
#100 – 304 Jarvis Street
Whitehorse, YT Y1A 2H2
Tel (867) 668-3627
Fax (867) 667-6202

Inuvialuit Regional Corp.

Bag 21
Inuvik, NWT X0E 0T0
Location: 107 Mackenzie Road
Tel (867) 777-2737
Fax (867) 777-2135

Kluane First Nation

Box 20
Burwash Landing, YT Y0B 1V0
Location: Off Alaska Hwy, in main admin bldg, beside laundromat
Tel (867) 841-4274 – Administration
Tel (867) 841-5501 – Land Claims
Fax (867) 841-5900

Kwanlin Dun First Nation

35 McIntyre Drive
Whitehorse, YT Y1A 5A5
Tel (867) 633-7800
Fax (867) 668-5057

Kaska

Liard First Nation
Box 328
Watson Lake, YT Y0A 1C0
Location: On Campbell Hwy, across from high school/Yukon College
Tel (867) 536-5200 – Administration
Tel (867) 536-2912 – Land Claims
Fax (867) 536-2109

Ross River Dena Council
General Delivery
Ross River, YT Y0B 1S0
Location: Near Dena General Store
Tel (867) 969-2278 – Administration
Tel (867) 969-2832 – Economic Development
Fax (867) 969-2405

Little Salmon/Carmacks First Nation

Box 135
Carmacks, YT Y0B 1C0
Location: Turn west off Klondike Hwy at north end of bridge to admin bldg
Tel (867) 863-5576
Fax (867) 863-5710

First Nation of Nacho Nyak Dun

Box 220
Mayo, YT Y0B 1M0
Location: Left at 1st stop sign in town, straight at 2nd, to log bldg
Tel (867) 996-2265 – Administration
Tel (867) 996-2415 – Lands
Fax (867) 996-2107

Selkirk First Nation

Box 40
Pelly Crossing, YT Y0B 1P0
Location: Turn east off Klondike Hwy near store, to log bldg on left
Tel (867) 537-3331
Fax (867) 537-3902

Ta'an Kwäch'än Council

117 Industrial Road
Whitehorse, YT Y1A 2T8
Tel (867) 668-3613
Fax (867) 667-4295

Teslin Tlingit Council

Box 133
Teslin, YT Y0A 1B0
Location: On southwest side of Alaska Highway
Tel (867) 390-2532 – Administration
Tel (867) 390-2005 – Lands
Fax (867) 390-2204

Tetlit Gwich'in Council

Box 30
Fort MacPherson, NWT X0E 0J0
Location: On Tetlit Gwichin Road
Tel (867) 952-2330
Fax (867) 952-2212

Tr'ondëk Hwëch'in

Box 599
Dawson City, YT Y0B 1G0
Location: Corner of Front & York
Tel (867) 993-5385 – Administration
Tel (867) 993-6937 – Land Claims
Fax (867) 993-6553

Vuntut Gwitchin First Nation

Box 94
Old Crow, YT Y0B 1N0
Location: Near the community hall
Tel (867) 966-3261
Fax (867) 966-3800

White River First Nation

General Delivery
Beaver Creek, YT Y0B 1A0
Location: Turn west off Alaska Hwy near Westmark Inn, to admin bldg
Tel (867) 862-7802 – Administration
Fax (867) 862-7806