

PLAN AND FIELD NOTES OF SURVEY OF
LOTS 172 TO 176 AND ROADS
COMPRISING LOTS 164 TO 166,
PLAN 75380 C.L.S.R., 93-III L.T.O.
AND VACANT CROWN LAND
CARMACKS, YUKON TERRITORY

SCALE 1 : 2,000



THIS SURVEY WAS EXECUTED DURING THE PERIOD JULY 5, 1991
TO OCTOBER 18, 1995 BY GLEN W. LAMERTON, C.L.S.

LEGEND

Bearings are astronomic, derived from the stated bearing 357°30'43" of the line between Fd. C.L.S. '77 Posts "L163, L164, 1991" and "I-1029, 49, L166, 1987" as shown on PLAN 75380 C.L.S.R., 93-III L.T.O. and according to that plan are referred to the meridian through monument "2L112" as shown on PLAN 42684 C.L.S.R.

- C.L.S. '77 Posts found are shown thus ●
- C.L.S. '77 Posts placed are shown thus ○
- Traverse lines and stations are shown thus —○—○—○—
- Lands dealt with by this plan are bounded thus ———

All distances are expressed in metres.

All posts placed and found in this survey are marked with appropriate Lot numbers, Year of survey and, where applicable 'R' for Road, unless otherwise indicated on the plan.

Total Area of Roads = 0.412 ha

I, Glen W. Lamerton, of the City of Whitehorse, Canada Lands Surveyor, make oath and say that I have in my own proper person, according to law and the instructions of the Surveyor General of Canada Lands, faithfully and correctly executed the survey shown by this plan and field notes; and that the said plan and field notes are correct and true to the best of my knowledge and belief.
SO HELP ME GOD.

Glen W. Lamerton
Canada Lands Surveyor

Sworn before me at Whitehorse, Yukon
this 9th day of December, 1996.

Andre J. Langevin
Andre J. Langevin, Canada Lands Surveyor

THIS SURVEY AND PLAN ARE SATISFACTORY.

[Signature]
Commissioner of the Yukon Territory.

Jan 10/97
Date

Department of Natural Resources
Re: Section 29, Canada Lands Surveys Act

CONFIRMED: *January 16*, 1997

Brian Thompson
Brian Thompson, Head, Cadastral Services
Yukon Territory, Legal Surveys Division

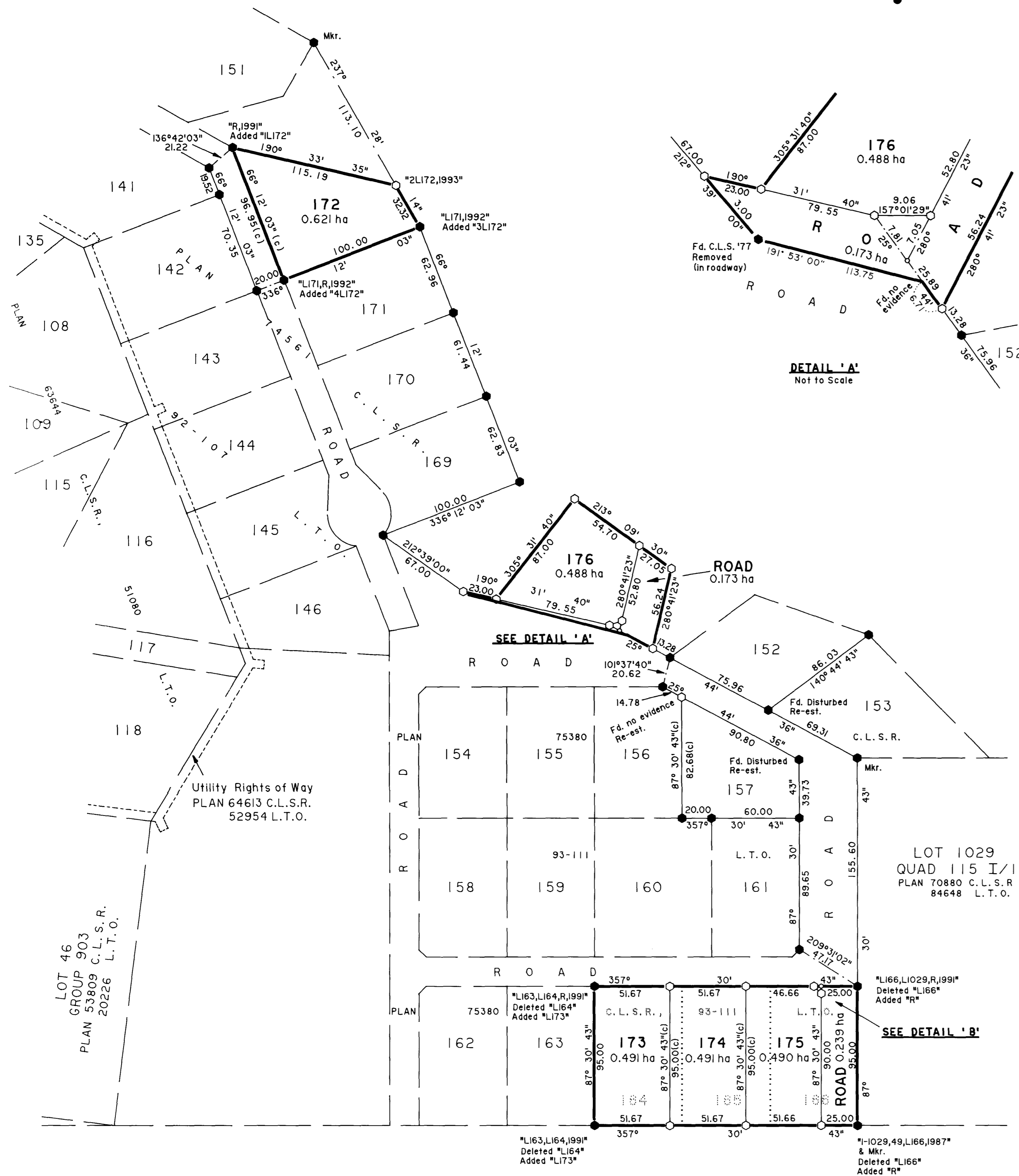
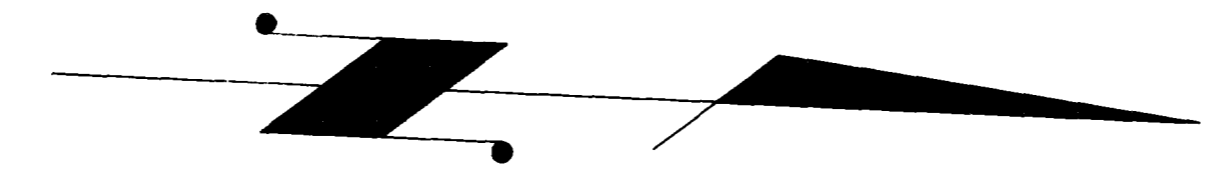

LOT 49, GROUP 903
PLAN 55062 C.L.S.R., 22541 L.T.O.

NOTE:
ALL POSTS LOCATED ON FORMER
LOT 165, WERE FOUND AND REMOVED