

A copy of this Plan has been filed in the Land Titles Office at Whitehorse, as 31862.

CANADA LANDS SURVEYS RECORDS
5 5 6 5 9
Date 28 AUGUST 1968

PLAN AND FIELD NOTES
OF SUBDIVISION OF
LOT 22, AND LOT 33, PARCEL A LOT 12
AND ROAD, GROUP 10 AND OTHER CROWN LANDS,
COMPRISING LOTS 1 TO 91 AND ROADS
CARMACKS
YUKON TERRITORY
SCALE 1 INCH = 100 FEET

THIS SURVEY WAS EXECUTED BY PAUL S. WHITE, D.L.S., OCTOBER 1968
and
NOVEMBER 1968

LEGEND

(Bearings are astronomic derived from the north-west boundary of Lot 22, Group 10, as shown on Plan 52635 C.L.S.R., 27463 L.T.O. and are referred to the meridian through the North Easterly corner of Lot 108, Group 903, Plan 4592 C.L.S.R., 20079 L.T.O.)

Old Lot line
C.L.S. Standard Post in concrete planted
C.L.S. Standard Post planted
C.L.S. Standard Post found
Old pattern Iron Post found
Old pattern Iron Post planted
Lands dealt with by this plan bordered thus

All posts are marked with the appropriate lot numbers and R for road (where applicable)

I, Paul S. White, of the City of Whitehorse, Y.T. Dominion Land Surveyor, make oath and say that I have in my own proper person, according to law and the instructions of the Surveyor General of Canada Lands, faithfully and correctly executed the survey shown by this plan and field notes, and that the said plan and field notes are correct and true to the best of my knowledge and belief.
SO HELP ME GOD.

Sworn before me at Whitehorse, Y.T. this 28th day of August, A.D. 1968
Paul S. White
Dominion Land Surveyor

Robert D. ...
Commissioner for Lands in and for the Yukon Territory

Department of Indian Affairs and Northern Development
August 21, 1968
Section 43 Canada Lands Surveys Act
This survey and plan are satisfactory.
[Signature]

Department of Energy, Mines and Resources
August 21, 1968
Section 43 Canada Lands Surveys Act
Contrameo
[Signature]
Surveyor General

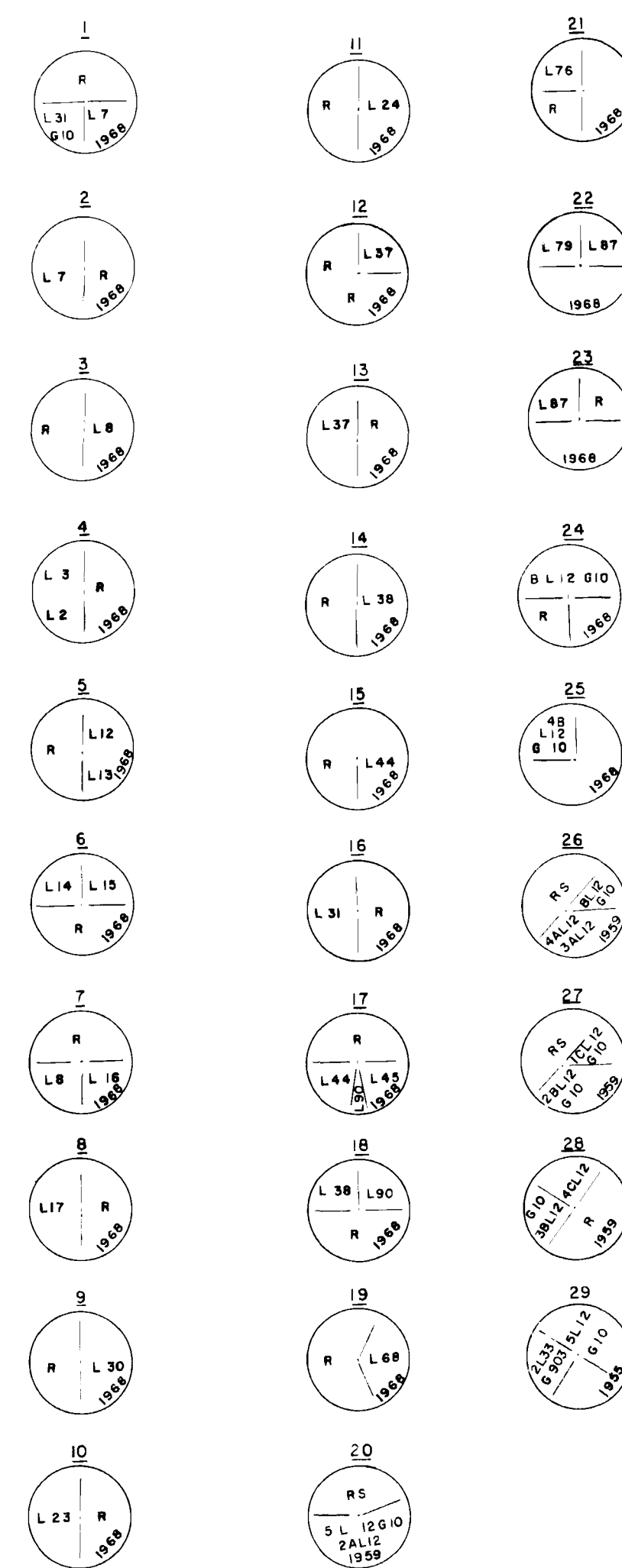
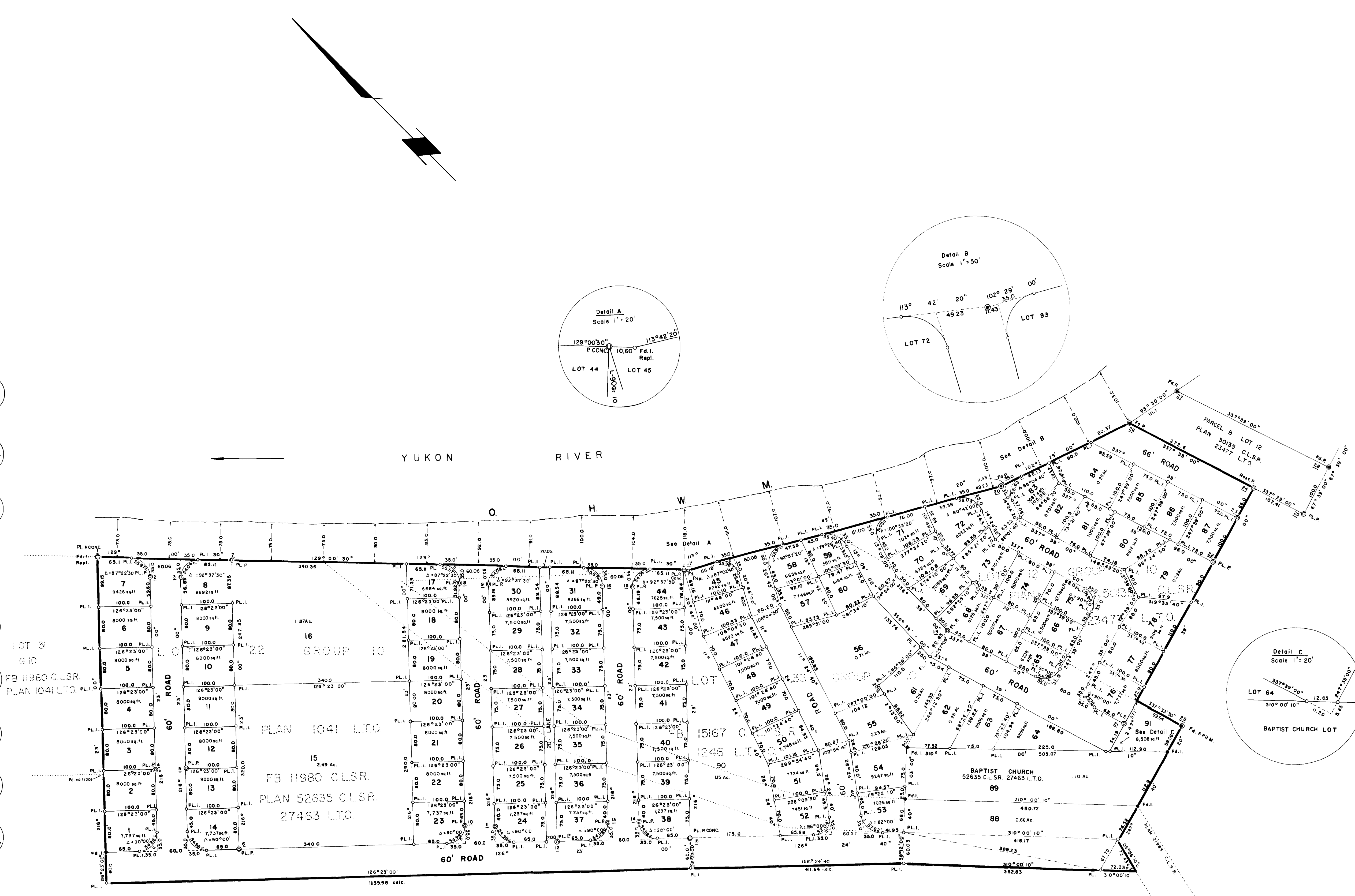

KEY PLAN

