

CANADA LANDS SURVEYS RECORDS
6 5 2 8 4
DATE: 1 MAR. 1979

PLAN AND FIELD NOTES
OF SURVEY OF

**LOTS 1 TO 32, GREENBELTS,
UTILITIES RIGHT OF WAY AND ROAD
TINTINA SUBDIVISION
NEAR FARO
YUKON TERRITORY**

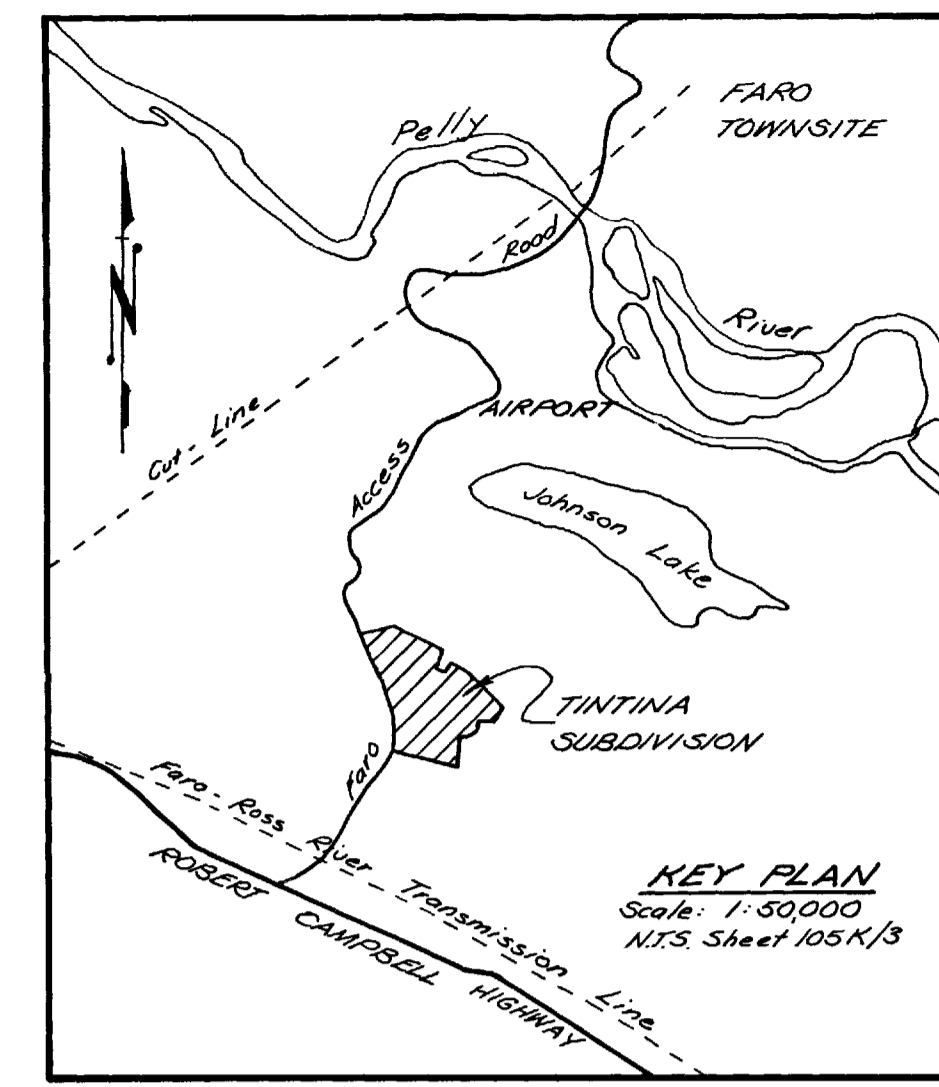

SCALE: 1:2000

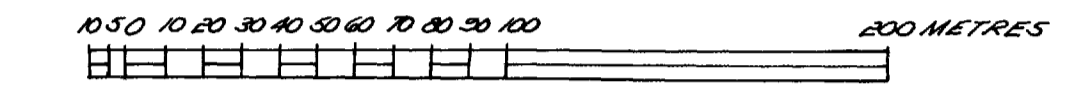

THIS SURVEY WAS EXECUTED DURING THE PERIOD
NOVEMBER 2nd TO 28th, 1978 BY J.F. ARMSTRONG, D.L.S.

| DESCRIPTION | RADIUS | ARC | CHORD DIST. | CHORD BEAR. |
|-------------|---------|---------|-------------|--------------|
| LOT 1 | 427.35 | 75.00 | 74.85 | 70° 45' 38" |
| LOT 2 | 427.35 | 80.00 | 79.85 | 81° 00' 28" |
| LOT 3 | 427.35 | 75.00 | 74.85 | 91° 38' 46" |
| LOT 4 | 427.35 | 61.66 | 61.73 | 102° 03' 38" |
| LOT 7 | 266.765 | 62.635 | 62.35 | 142° 48' 54" |
| LOT 8 | 266.765 | 62.635 | 62.35 | 132° 10' 13" |
| LOT 11 | 73.46 | 30.00 | 29.80 | 152° 41' 13" |
| LOT 12 | 33.46 | 113.38 | 36.075 | 24° 32' 00" |
| LOT 14 | 266.765 | 103.78 | 103.045 | 123° 25' 33" |
| LOT 15 | 266.765 | 50.00 | 49.925 | 112° 34' 03" |
| LOT 18 | 407.35 | 142.52 | 142.68 | 97° 01' 54" |
| LOT 19 | 407.35 | 147.285 | 146.535 | 74° 01' 41" |
| LOT 20 | 133.00 | 65.33 | 64.73 | 86° 32' 40" |
| LOT 22 | 377.24 | 35.40 | 35.38 | 97° 00' 29" |
| LOT 23 | 377.24 | 36.32 | 36.30 | 91° 15' 25" |
| LOT 30 | 357.24 | 75.73 | 75.60 | 94° 15' 00" |
| GREENBELT | 719.00 | 33.93 | 55.425 | 65° 32' 40" |
| ROAD | 73.46 | 134.03 | 116.20 | 216° 14' 00" |

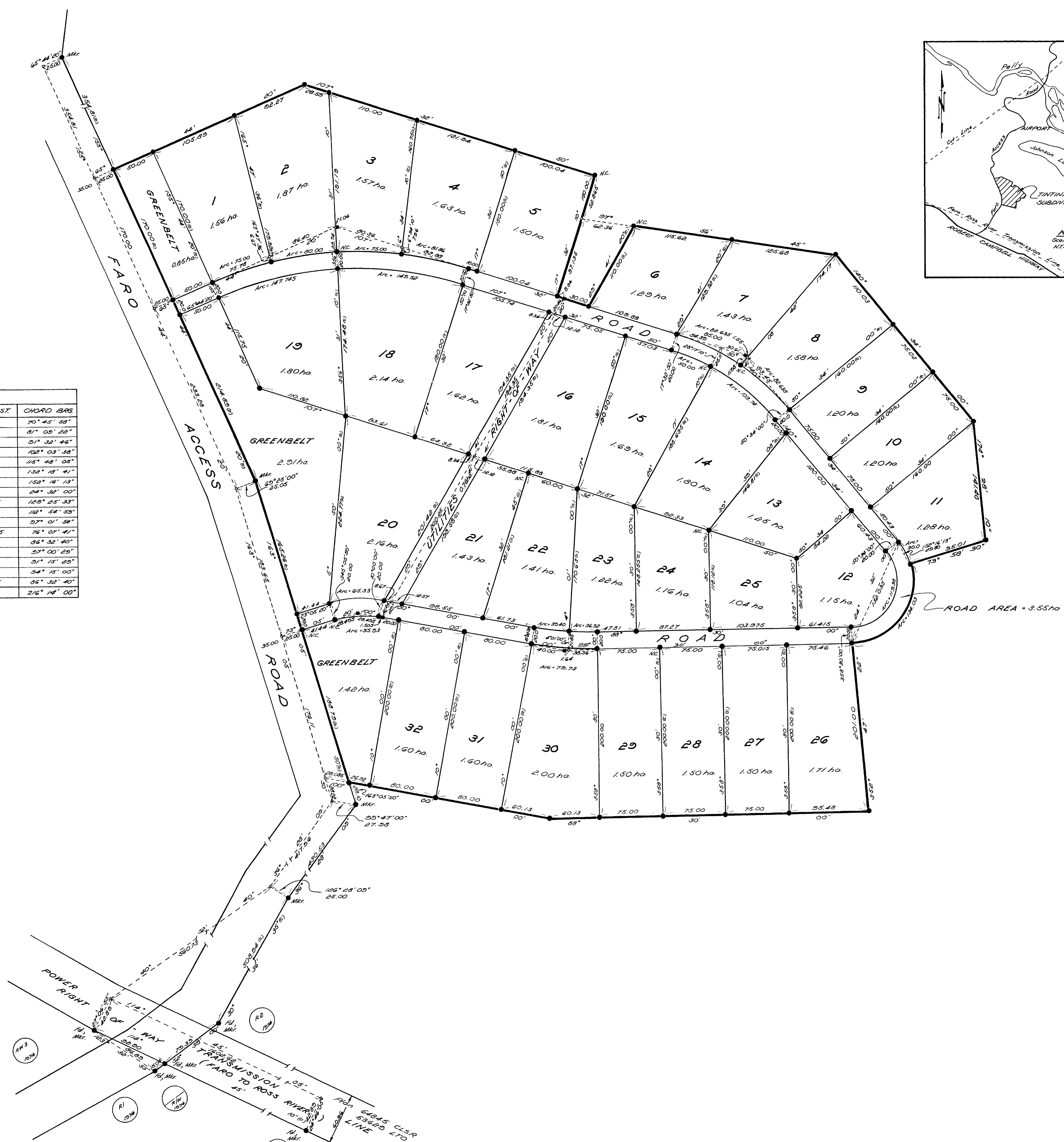

LEGEND

Bearings are astronomic, derived from the bearing 114° 45' 10" for the line between Right of Way monuments RW3 and RW4 as shown on Plan 64845 CLSR and according to that plan are referred to meridian 135° West.

All posts placed in this survey are marked with the appropriate lot number, R/W, R, and G/B for Greenbelt where applicable. Posts shown 'N.C.' have no cap and were not marked.

Distances are in metres and decimals thereof.

- 15cm x 75cm Square Iron Bar placed shown thus
- CLS 60 Post found - - -
- CLS 60 Post placed - - -
- Traverse lines and stations - - -
- Lands dealt with by this plan bounded - - -

I, J.F. Armstrong, of the City of Whitehorse, Yukon Territory, Dominion Land Surveyor, make oath and say that I have, in my own proper person, according to law and the instructions of the Surveyor General of Canada Lands, faithfully and correctly executed the survey shown by this plan and field notes; and that the said plan and field notes are correct and true, to the best of my knowledge and belief. SO HELP ME GOD.

Sworn before me at Whitehorse, Yukon
this 15th day of December, 1978

Paul Koops
Dominion Land Surveyor

This Plan is Satisfactory

John J. Christensen
Commissioner of the Yukon Territory
February 1, 1979

Department of Energy Mines and Resources
Oswego, 27 February 1979
Re: Section 43 Canada Lands Survey Act
Confirmed
W.L. Boudrie
Surveyor General