

CURVE DATA

DESCRIPTION	ARC	RADIUS	CHORD BEARING	CHORD DISTANCE
Lot 1, Block 28	11.00	7.00	331° 38' 00"	3.30
Lot 4, Block 28	12.04	7.00	291° 15' 25"	4.03
Lot 5, Block 28	17.45	7.00	303° 03' 45"	7.41
Utility Right of Way	10.45	7.00	344° 05' 05"	10.44
Lot 7, Block 28	13.15	7.00	328° 38' 15"	13.13
Lot 8, Block 28	3.48	7.00	330° 00' 00"	3.48
Lot 10, Block 28	11.00	7.00	296° 38' 00"	3.30
Lot 10, Block 28	25.53	325.04	353° 15' 10"	35.18
Lot 10, Block 28	16.06	18.00	23° 11' 00"	14.80
Lot 1, Block 29	11.00	7.00	16° 38' 00"	3.30
Lot 3, Block 29	11.00	7.00	296° 38' 00"	3.30
Lot 10, Block 29	16.71	10.00	230° 24' 00"	14.83
Lot 10, Block 29	174.42	325.04	321° 54' 20"	172.93
Lot 10, Block 29	15.71	10.00	351° 32' 00"	14.14
Lot 10, Block 29	55.11	126.30	45° 02' 00"	54.67
Lot 1, Block 30	11.00	7.00	61° 38' 00"	3.30
Lot 4, Block 30	25.41	30.02	301° 05' 15"	25.14
Lot 5, Block 30	13.87	30.02	323° 33' 15"	13.83
Lot 6, Block 30	11.00	7.00	16° 38' 00"	3.30
Lot 7, Block 30	33.52	110.00	70° 15' 45"	33.39
Lot 1, Block 31	11.00	7.00	286° 38' 00"	3.30
Lot 3, Block 31	11.00	7.00	16° 38' 00"	3.30
Lot 10, Block 31	11.00	7.00	286° 38' 00"	3.30
Lot 18, Block 31	11.00	7.00	16° 38' 00"	3.30
Lot 1, Block 32	33.35	136.00	244° 44' 20"	33.27
Lot 1, Block 32	11.00	7.00	286° 38' 00"	3.30
Lot 3, Block 32	11.00	7.00	16° 38' 00"	3.30

PLAN AND FIELD NOTES OF SURVEY OF
BLOCKS 28 TO 32,
 (LOTS 1 TO 10, BLOCK 28; LOTS 1 TO 10, BLOCK 29;
 LOTS 1 TO 7, BLOCK 30; LOTS 1 TO 18, BLOCK 31;
 LOTS 1 TO 9, BLOCK 32)
**UTILITY RIGHT OF WAY,
 WALKWAYS AND ROADS,
 TESLIN
 YUKON TERRITORY**

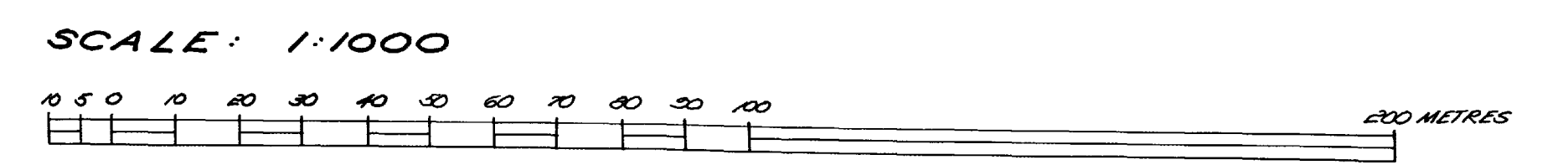

THIS SURVEY WAS EXECUTED DURING THE PERIOD
 NOVEMBER 16 TO DECEMBER 9, 1978 BY J. F. ARMSTRONG D.L.S.

LOT 4 (REM.) , GROUP 805
 Plan 43506 CLSR 23077 LTO

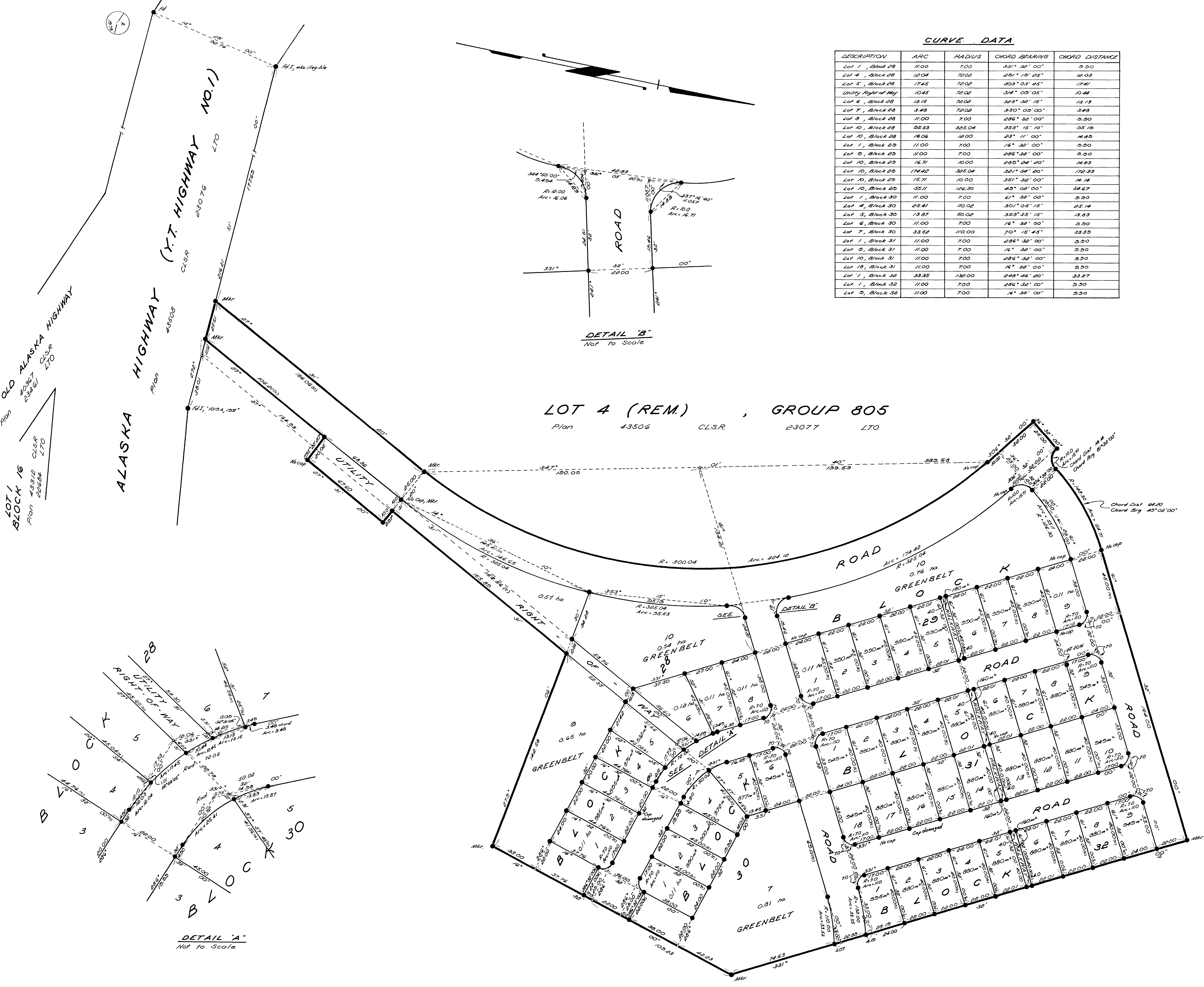

LEGEND
 Bearings are astronomic, derived from the stated bearing E72°51'00" for the line between monuments H1019A and H1020A as shown on Plan 43508 CLSR and according to that plan are referred to the meridian through Alaska Highway monument H1014AA as shown thereon.
 Distances are in metres and decimals thereof.
 All posts placed in the course of this survey are marked with appropriate Lot and Block numbers, the year of survey, R for roads, GB for Greenbelt and RC, where applicable.

Total Area of Roads = 4.15 ha

Old Pattern Iron Post Round shown thus
 CLS 60 Post placed
 CLS 63 Post placed
 Traverse lines and stations
 Lands dealt with by this plan bounded thus

I, J.F. Armstrong, of the City of Whitehorse, Yukon Territory, Dominion Land Surveyor, make oath and say that I have, in my own proper person, according to law and the instructions of the Surveyor General of Canada Lands, faithfully and correctly executed the survey shown by this plan and field notes; and that the said plan and field notes are correct and true, to the best of my knowledge and belief. SO HELP ME GOD.

Sworn before me at Whitehorse, Yukon this 27th day of December, 1978

Jim L. Kopke
 Dominion Land Surveyor

Department of Indian Affairs and Northern Development
 Ottawa, November 17, 1978
 Re: Section 43 Canada Lands Surveys Act
 This survey and plan are satisfactory

Department of Energy Mines and Resources
 Ottawa, November 17, 1978
 Re: Section 43 Canada Lands Surveys Act
 Confirmed