CARIBOU HERD RANGES
YUKON TERRITORY

Scale = 1:2,500,000 or 1 centimetre represents 25 kilometres

50 0 50 100 km

Albers Equal Area Projection

ROADS / COMMUNITIES

Primary Road
Secondary Road
Territorial Capital
Community

STATUS OF CARIBOU IN YUKON					
	Herd	Population Estimate	Survey Technique	Last Surveyed	Trend
Woodland Caribou					
1	Hart River	975	Estimate (1)	1978	Unknown
2	Clear Creek	900	Estimate (2)	2001	Stable
3	Bonnet Plume	5,000	Guess	1982	Unknown
4	Ethel Lake	300	Estimate (2)	1993	Stable
5	Moose Lake	300	Estimate (2)	1991	Stable
6	Tay River	3,750	Estimate (2)	1996	Stable
7	Redstone	5-10,000	Guess	1982	Unknown
8	Finlayson	4,130	Estimate (2)	1999	Declining
9	Greater Nahanni	2000 - 3000	Estimate (1)	2001	Unknown
10	Little Rancheria	1000 - 1200	Estimate (2)	1999	Stable/Increasing
11	Wolf Lake	1,400	Estimate (2)	1998	Stable
12	Atlin	800	Estimate (2)	1999	Stable
13	Carcross	850	Estimate (2)	2003	Increasing
14	Ibex	450	Estimate (1)	2003	Uncertain
15	Pelly Herds	1,000	Estimate (3)	2002	Unknown
16	Tatchun	500	Estimate (1)	2000	Stable
17	Klaza	650	Estimate (1)	2000	Increasing
18	Aishihik	1,500	Estimate (2)	1998	Increasing
19	Kluane	235	Estimate (1)	2003	Increasing
20	Chisana	720	Estimate (3)	2003	Declining
21	Crow River	150	Estimate (1)	2005	Declining
22	Horseranch	600-800	Estimate (2)	1999	Stable/Increasing
Barren Ground Caribou					
23	Fortymile	40,200	Estimate (4)	2001	Increasing
24	Porcupine	123,000	Estimate (4)	2001	Declining
Techniques					
(1) Total Count (2) Stratified Random Quadrate (3) Extrapolation (4) Direct Photocount					

Department of Environment Map ID: ENV.009
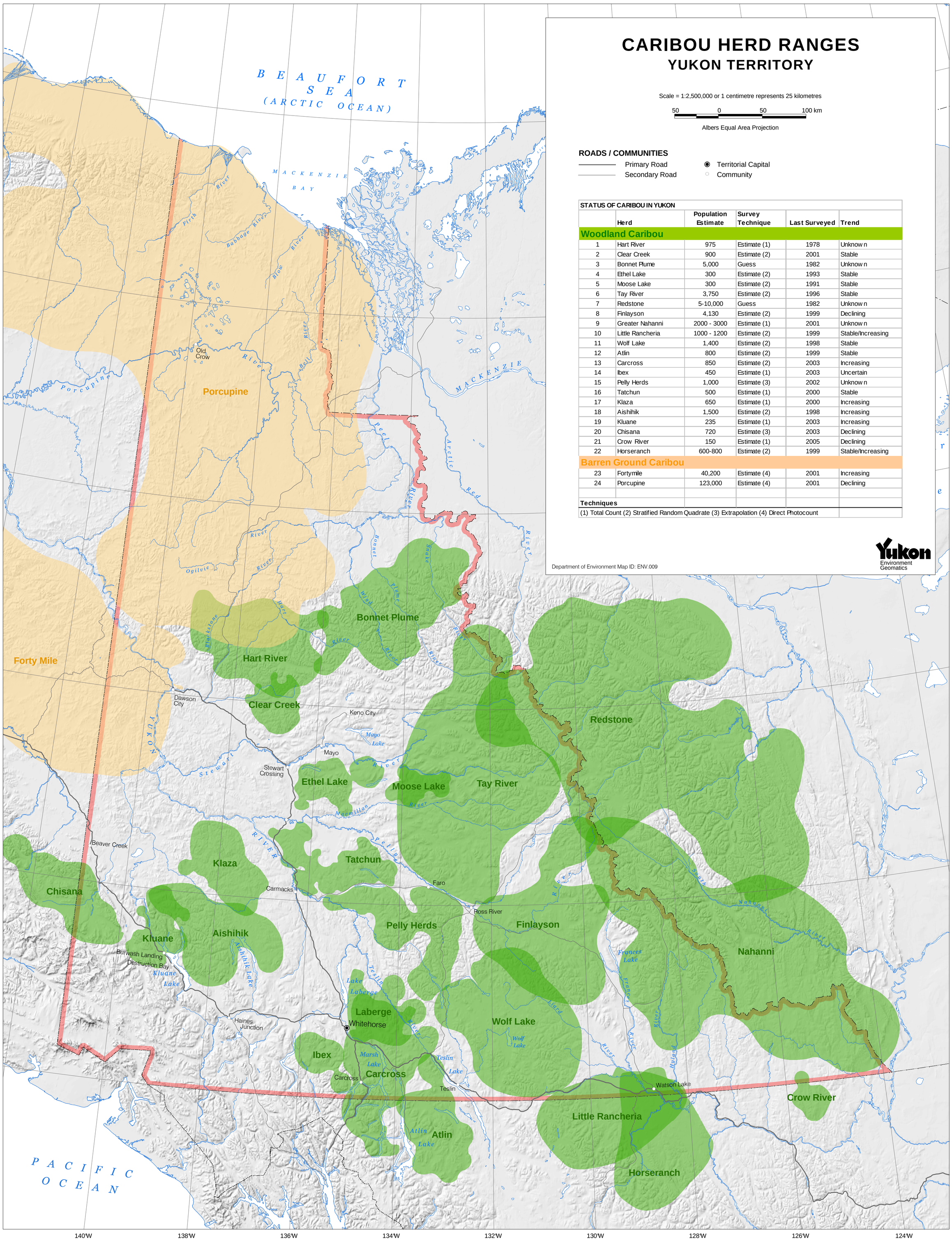
Yukon Environment Geomatics