



**A Compilation of Yukon's Natural Resources**

**LEGEND:**

**Resource Potential**

**HYDROELECTRIC**

- Potential Hydroelectric Power Generation/Storage Sites (Generalized Location)

**MINERAL RESOURCES**

- Minfile Occurrence (Yukon Minfile Database 1999)
- Open Pit past producer
- Underground past producer
- Deposit
- Prospect
- Showing
- Yukon Placer Activity Database (2001)
- Major Gold-Bearing Streams
- Proven or Potential Gold-Bearing Streams

**OIL & GAS RESOURCES**

- Oil & Gas Basins
- Coal Lease (as of November 2002)
- Coal Licence (as of November 2002)
- Oil & Gas Dispositions (as of July 2002)
- Oil & Gas Well

**FORESTRY RESOURCES**

- Presently Merchantable Timber
- Harvested Areas (as of August 2002)

**Infrastructure**

- Airstrips
- Roads (Primary/Secondary)
- Railroad (not currently in use)
- Power Generation Station (Hydro/Diesel)
- Hydroelectric Transmission Line
- Pipeline

**Special Consideration Areas**

- National & Territorial Parks and First Nation Final Agreement Chapter 10 Special Management Areas (SMA). Designation and withdrawal status of SMA are subject to change.
- First Nation Settlement Lands, Lands Interim Protected for future FN Settlement Lands (as of April 4, 2003). These are subject to change, please contact the appropriate First Nations for current information.

**Notice to Users**

This map sheet is within the Traditional Territories of the Carcross Tagish First Nation, the Champagne and Aishihik First Nations, the Klwane First Nation, and the White River First Nation. Those considering resource development in this area should contact the appropriate representatives, including the following:

Carcross/Tagish First Nation  
 phone: (867) 821-4251  
 address: Box 130 Carcross, YT Y0B 1B0  
 email: lands@ctfn.ca

Champagne and Aishihik First Nations  
 Haines Junction:  
 phone: ph: (867) 868-3627 or 1-866-803-2698 (toll free)  
 address: Box 5310 Haines Junction, YT Y0B 1L0  
 email: hjaifn@cafn.ca

Whitehorse:  
 phone: (867) 634-2288 or 1-866-803-2697 (toll free)  
 address: 100 - 304 Jarvis Street Whitehorse, YT Y1A 2H2  
 email: cafn@cafn.ca

Klwane First Nation  
 phone: (867) 841-4274  
 address: Box 20 Burwash Landing, YT Y0B 1V0  
 email: klwanefn@yt.sympatico.ca

White River First Nation  
 phone: (867) 862-7802 or (867) 862-7906  
 address: Gen. Del. Beaver Creek, YT Y0B 1A0  
 email: wrfn@yknetyk.ca

**Data Limitations:**  
 Access Consulting Group (ACG) compiled data from various sources and agencies to prepare the maps in this atlas. Since the compilation contains information derived from multiple sources the data provided herein may be inaccurate or out of date. Furthermore any person who relies on said information for any purpose whatsoever does so with a recognition of the data limitations and solely at his or her own risk. While every effort has been made to ensure the accuracy, precision and timeliness of materials presented in these maps, ACG assumes no responsibility for errors or omissions inherent in the original data prior to its being compiled by ACG. ACG is not responsible for claims by a third party. The maps shown here are for illustrative purposes only, are intended for use only at the published scale, and are not suitable for site-specific decision making. The data may have a number of errors which may contain but are not limited to the following:

*Spatial Errors · Registration Errors · Attribute Errors · Currency Errors · Completeness Errors · Projection Distortion*



Data available as of November 10, 2003

**Yukon Map Key**

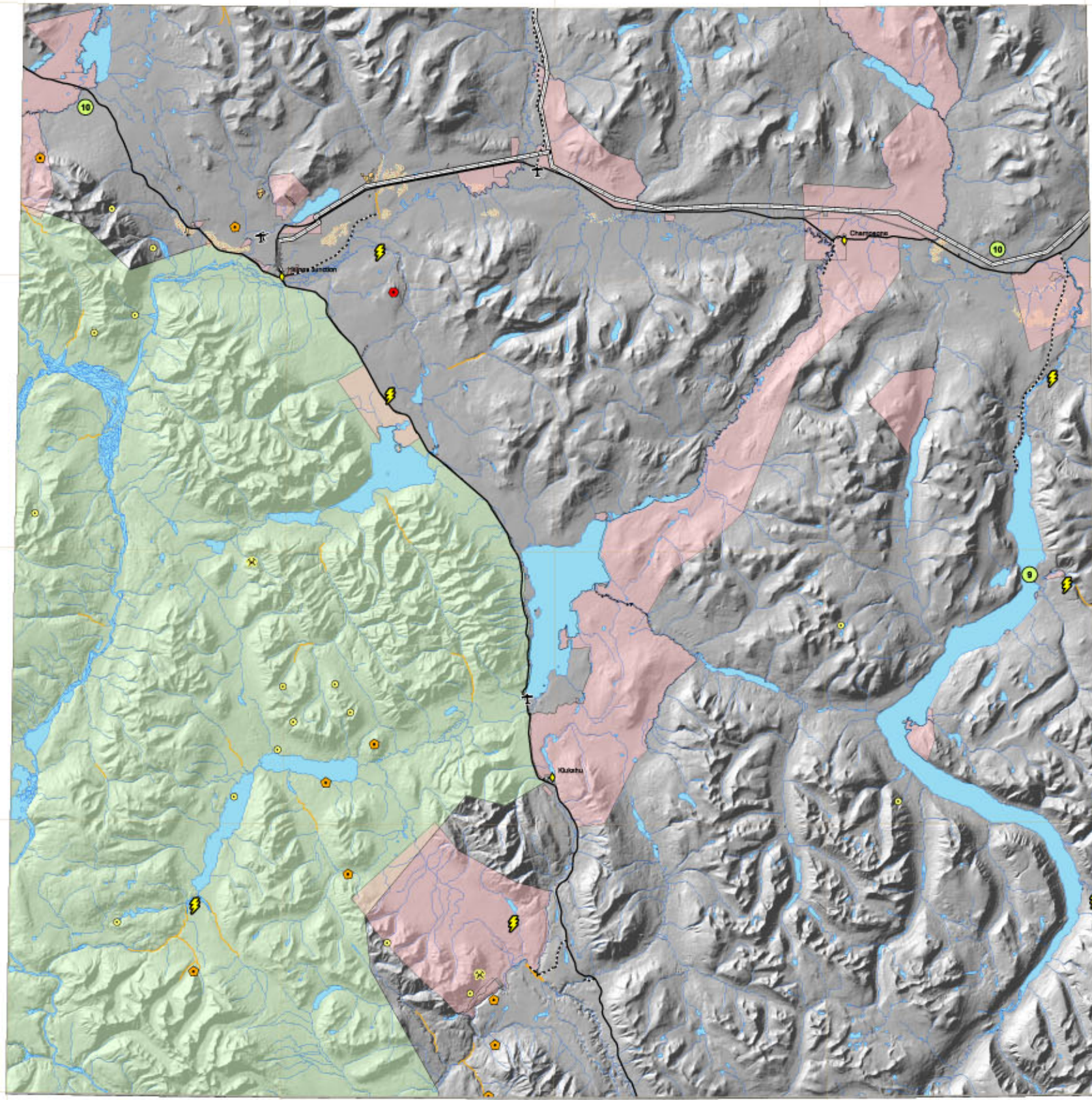

Scale 1:250 000

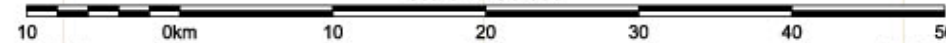

www.accessconsulting.ca