

LEGEND:

Resource Potential

HYDROELECTRIC

- Potential Hydroelectric Power Generation/ Storage Sites (Generalized Location)

MINERAL RESOURCES

- Minfile Occurrence (Yukon Minfile Database 1999)
- Open Pit past producer
- Underground past producer
- Deposit
- Prospect
- Showing
- Yukon Placer Activity Database (2001)
- Major Gold-Bearing Streams
- Proven or Potential Gold-Bearing Streams

OIL & GAS RESOURCES

- Oil & Gas Basins
- Coal Lease (as of November 2002)
- Coal Licence (as of November 2002)
- Oil & Gas Dispositions (as of July 2002)
- Oil & Gas Well

FORESTRY RESOURCES

- Presently Merchantable Timber
- Harvested Areas (as of August 2002)

Infrastructure

- Airstrips
- Roads (Primary/Secondary)
- Railroad (not currently in use)
- Power Generation Station (Hydro/Diesel)
- Hydroelectric Transmission Line
- Pipeline

Special Consideration Areas

- National & Territorial Parks and First Nation Final Agreement Chapter 10 Special Management Areas (SMA). Designation and withdrawal status of SMA are subject to change.
- First Nation Settlement Lands, Lands Interim Protected for future FN Settlement Lands (as of April 4, 2003). These are subject to change, please contact the appropriate First Nations for current information.

Data Limitations:
Access Consulting Group (ACG) compiled data from various sources and agencies to prepare the maps in this atlas. Since the compilation contains information derived from multiple sources the data provided herein may be inaccurate or out of date. Furthermore any person who relies on said information for any purpose whatsoever does so with a recognition of the data limitations and solely at his or her own risk. While every effort has been made to ensure the accuracy, precision and timeliness of materials presented in these maps, ACG assumes no responsibility for errors or omissions inherent in the original data prior to its being compiled by ACG. ACG is not responsible for claims by a third party. The maps shown here are for illustrative purposes only, are intended for use only at the published scale, and are not suitable for site-specific decision making. The data may have a number of errors which may contain but are not limited to the following:
- Spatial Errors - Registration Errors - Attribute Errors - Currency Errors
- Completeness Errors - Projection Distortion

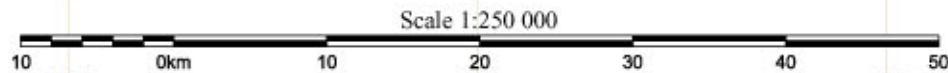
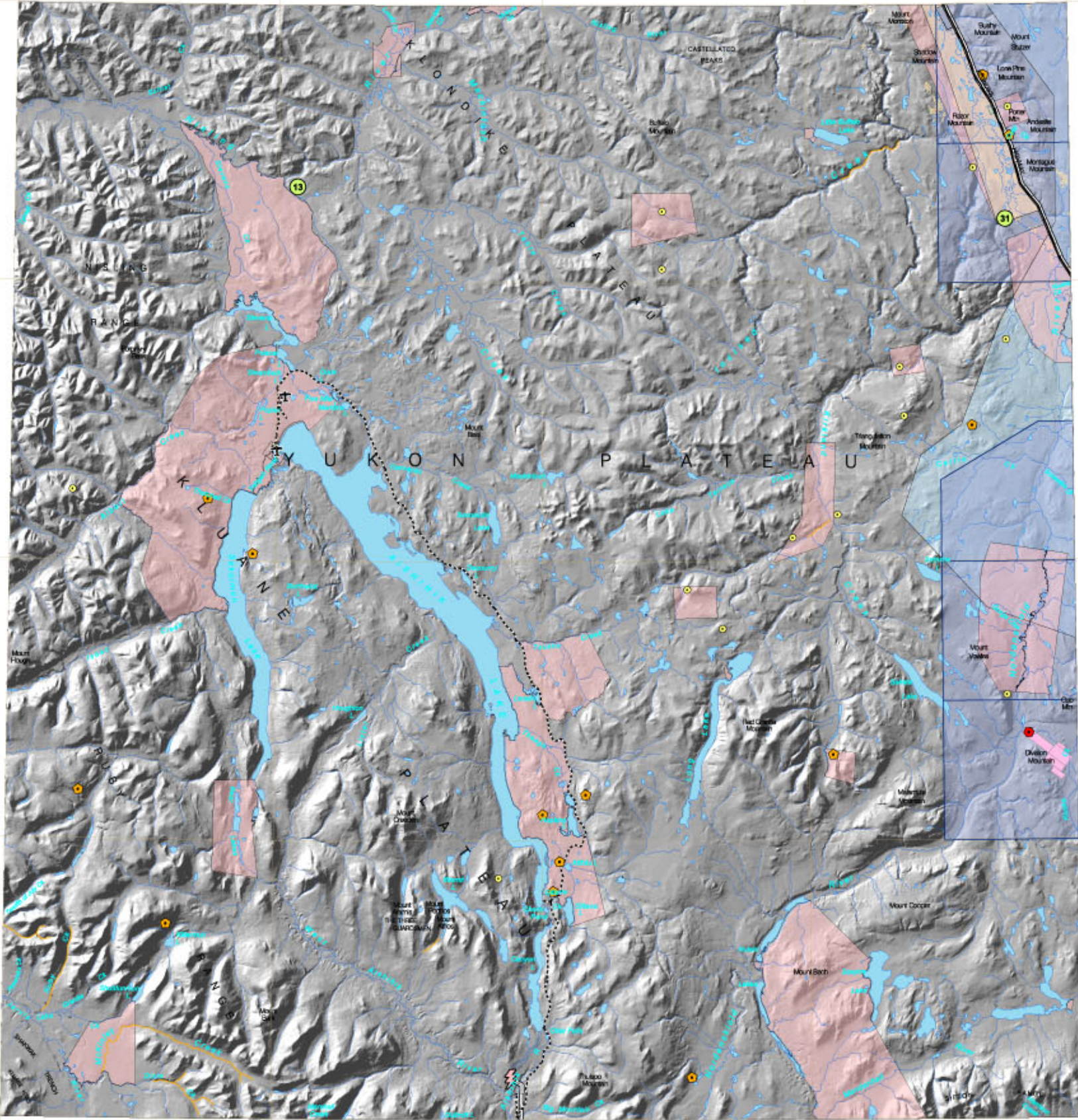

Notice to Users

This map sheet is within the Traditional Territories of the Champagne and Aishihik First Nations, the Kluane First Nation, the Kwanlin Dunn First Nation, the Little Salmon Carmacks First Nation, the Ta'an Kwach'an First Nation, and the White River First Nation. Those considering resource development in this area should contact the appropriate representatives, including the following:



Champagne and Aishihik First Nations
Haines Junction:
phone: ph: (867) 668-3627 or 1-866-803-2696 (toll free)
address: Box 5310 Haines Junction, YT Y0B 1L0
email: hjcafn@cafn.ca

Whitehorse:
phone: (867) 634-2288 or 1-866-803-2697 (toll free)
address: 100 - 304 Jarvis Street Whitehorse, YT Y1A 2H2
email: cafn@cafn.ca



Kluane First Nation
phone: (867) 841-4274
address: Box 20 Burwash Landing, YT Y0B 1V0
email: kluanefn@yt.sympatico.ca



Kwanlin Dun First Nation
phone: (867) 633-7800
address: 35 McIntyre Drive Whitehorse, YT Y1A 5A5
email: evancedu@kdfn.yk.ca



Little Salmon/Carmacks First Nation
phone: (867) 863-5576 or (867) 863-5181
address: Box 135 Carmacks, YT Y0B 1C0



Ta'an Kwach'an Council
phone: (867) 668-3613
address: P.O. Box 32081 Whitehorse, YT Y1A 5P9
street address: 117 Industrial Rd. Whitehorse, YT Y1A 2T8
email: taan@taan.ca



White River First Nation
phone: (867) 862-7802 or (867) 862-7908
address: Gen. Del. Beaver Creek, YT Y0B 1A0
email: wrfn@yknat.yk.ca



Data available as of November 10, 2003

115H
Aishihik Lake

Yukon Map Key

