



NRC · CNRC

Canadian Journal of Earth Sciences

Volume 42, Number 6, June 2005

Revue canadienne des sciences de la Terre

Volume 42, numéro 6, juin 2005

Special Issue
The Lithoprobe Slave – Northern Cordillera Lithospheric Evolution (SNORCLE) transect

Numéro spécial
La géotransverse de l'évolution lithosphérique de la Cordillère du Nord et la province du lac des Esclaves (SNORCLE)

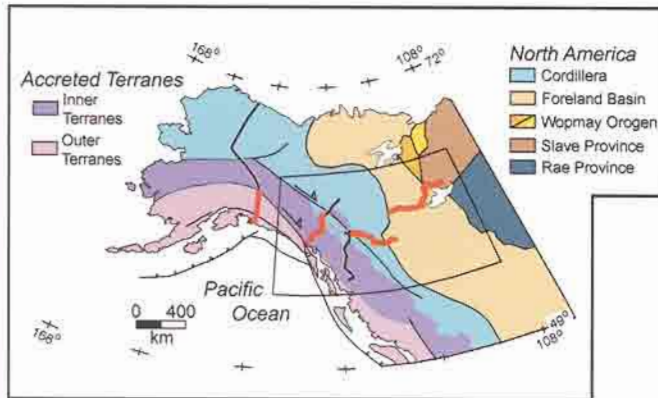

Lithoprobe SNORCLE Transect

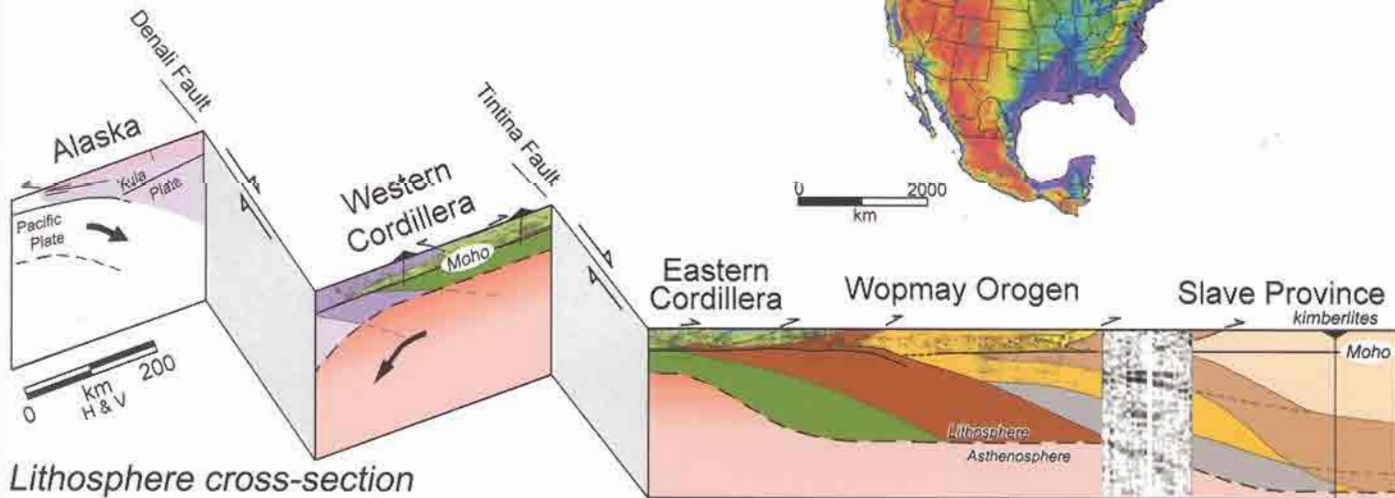
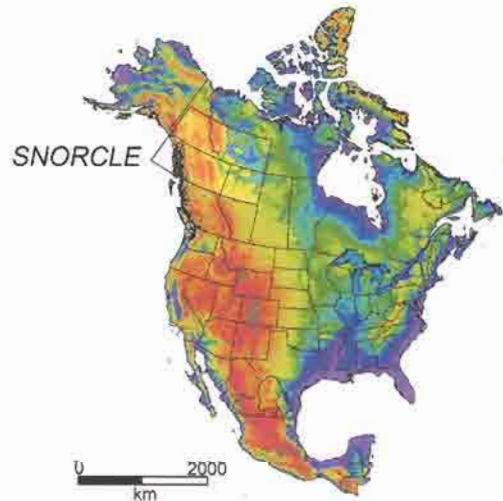



Canadian Journal of Earth Sciences

Volume 42, Number 6, June 2005

Revue canadienne des sciences de la Terre

Volume 42, numéro 6, juin 2005

The Lithoprobe Slave – Northern Cordillera Lithospheric Evolution (SNORCLE) transect

La géotransverse de l'évolution lithosphérique de la Cordillère du Nord et de la province du lac des Esclaves (SNORCLE)

INTRODUCTION

INTRODUCTION

F.A. Cook and P. Erdmer 865–867

ARTICLES

ARTICLES

S. Cairns, C. Relf, K. MacLachlan,
and W.J. Davis 869–894Neoproterozoic decoupling of upper- and mid-crustal
tectonothermal domains in the southeast Slave Province:
evidence from the Walmsley Lake areaVenessa Bennett, Valerie A. Jackson,
Toby Rivers, Carolyn Relf, Pat Horan,
and Mike Tubrett 895–934Geology and U–Pb geochronology of the Neoproterozoic
Snare River terrane: tracking evolving tectonic regimes
and crustal growth mechanismsMark E. Ferguson, John W.F. Waldron,
and Wouter Bleeker 935–954The Archean deep-marine environment: turbidite
architecture of the Burwash Formation, Slave Province,
Northwest TerritoriesXianghong Wu, Ian J. Ferguson,
and Alan G. Jones 955–981Geoelectric structure of the Proterozoic Wopmay Orogen
and adjacent terranes, Northwest Territories, CanadaFrederick A. Cook, Kevin W. Hall,
and C. Elissa Lynn 983–997

The edge of northwestern North America at ~1.8 Ga

Shunxin Zhang, Leanne J. Pyle,
and Christopher R. Barnes 999–1031Evolution of the early Paleozoic Cordilleran margin of
Laurentia: tectonic and eustatic events interpreted from
sequence stratigraphy and conodont community patternsJohn R. Laughton, Derek J. Thorkelson,
Marc-André Brideau, Julie A. Hunt,
and Daniel D. Marshall 1033–1044Early Proterozoic orogeny and exhumation of Wernecke
Supergroup revealed by vent facies of Wernecke Breccia,
Yukon, Canada*Continued on inside back cover / Suite au verso*

Front cover: Map with the location of the Lithoprobe Slave – Northern Cordillera Lithospheric Evolution (SNORCLE) transect (upper right) and regional cross section of the lithosphere (bottom) compiled from SNORCLE results in Canada and results from the U.S. Geological Survey in southern Alaska (red lines on map in upper left). The cross section is described in Cook and Erdmer (this issue).

Page couverture : Carte indiquant l'emplacement de la géotransverse de l'évolution lithosphérique de la Cordillère du Nord et de la Province du lac des Esclaves (SNORCLE) (en haut à droite) et une coupe transversale régionale de la lithosphère (en bas) compilée à partir des résultats de SNORCLE au Canada et des résultats du U.S. Geological Survey pour le sud de l'Alaska (lignes rouges sur la carte, en haut à gauche). La coupe transversale est décrite dans Cook et Erdmer (ce numéro du Journal).



Derek J. Thorkelson, J. Grant Abbott, James K. Mortensen, Robert A. Creaser, Michael E. Villeneuve, Vicki J. McNicoll, and Paul W. Layer	1045–1071	Early and Middle Proterozoic evolution of Yukon, Canada
Anne-Claude Abraham, Don Francis, and Mireille Polvé	1073–1095	Origin of Recent alkaline lavas by lithospheric thinning beneath the northern Canadian Cordillera
Maria Luisa Crawford, William A. Crawford, and Jennifer Lindline	1097–1116	105 Million years of igneous activity, Wrangell, Alaska, to Prince Rupert, British Columbia
Roy D. Hyndman, Paul Flück, Stephane Mazzotti, Trevor J. Lewis, John Ristau, and Lucinda Leonard	1117–1136	Current tectonics of the northern Canadian Cordillera
John F. Cassidy, Garry C. Rogers, and J. Ristau	1137–1148	Seismicity in the vicinity of the SNORCLE corridors of the northern Canadian Cordillera
Carol A. Evenchick, Hubert Gabrielse, and David Snyder	1149–1161	Crustal structure and lithology of the northern Canadian Cordillera: alternative interpretations of SNORCLE seismic reflection lines 2a and 2b
D.T.A. Symons, M.J. Harris, P.J.A. McCausland, W.H. Blackburn, and C.J.R. Hart	1163–1185	Mesozoic–Cenozoic paleomagnetism of the Intermontane and Yukon–Tanana terranes, Canadian Cordillera
Brian Creaser and George Spence	1187–1203	Crustal structure across the northern Cordillera, Yukon Territory, from seismic wide-angle studies: Omineca Belt to Intermontane Belt
Gabriela Fernández-Viejo, Ron M. Clowes, and J. Kim Welford	1205–1222	Constraints on the composition of the crust and uppermost mantle in northwestern Canada: V_p/V_s variations along Lithoprobe's SNORCLE transect
David B. Snyder, Brian J. Roberts, and Steven P. Gordey	1223–1237	Contrasting seismic characteristics of three major faults in northwestern Canada
C. Elissa Lynn, Frederick A. Cook, and Kevin W. Hall	1239–1255	Tectonic significance of potential-field anomalies in western Canada: results from the Lithoprobe SNORCLE transect
Alan G. Jones, Juanjo Ledo, Ian J. Ferguson, Colin Farquharson, Xavier Garcia, Nick Grant, Gary McNeice, Brian Roberts, Jessica Spratt, Grant Wennberg, Lisa Wolyneec, and Xianghong Wu	1257–1275	The electrical resistivity structure of Archean to Tertiary lithosphere along 3200 km of SNORCLE profiles, northwestern Canada
Ron M. Clowes, Philip T.C. Hammer, Gabriela Fernández-Viejo, and J. Kim Welford	1277–1293	Lithospheric structure in northwestern Canada from Lithoprobe seismic refraction and related studies: a synthesis
Frederick A. Cook and Philippe Erdmer	1295–1311	An 1800 km cross section of the lithosphere through the northwestern North American plate: lessons from 4.0 billion years of Earth's history

