Lake Winnipeg - 2006
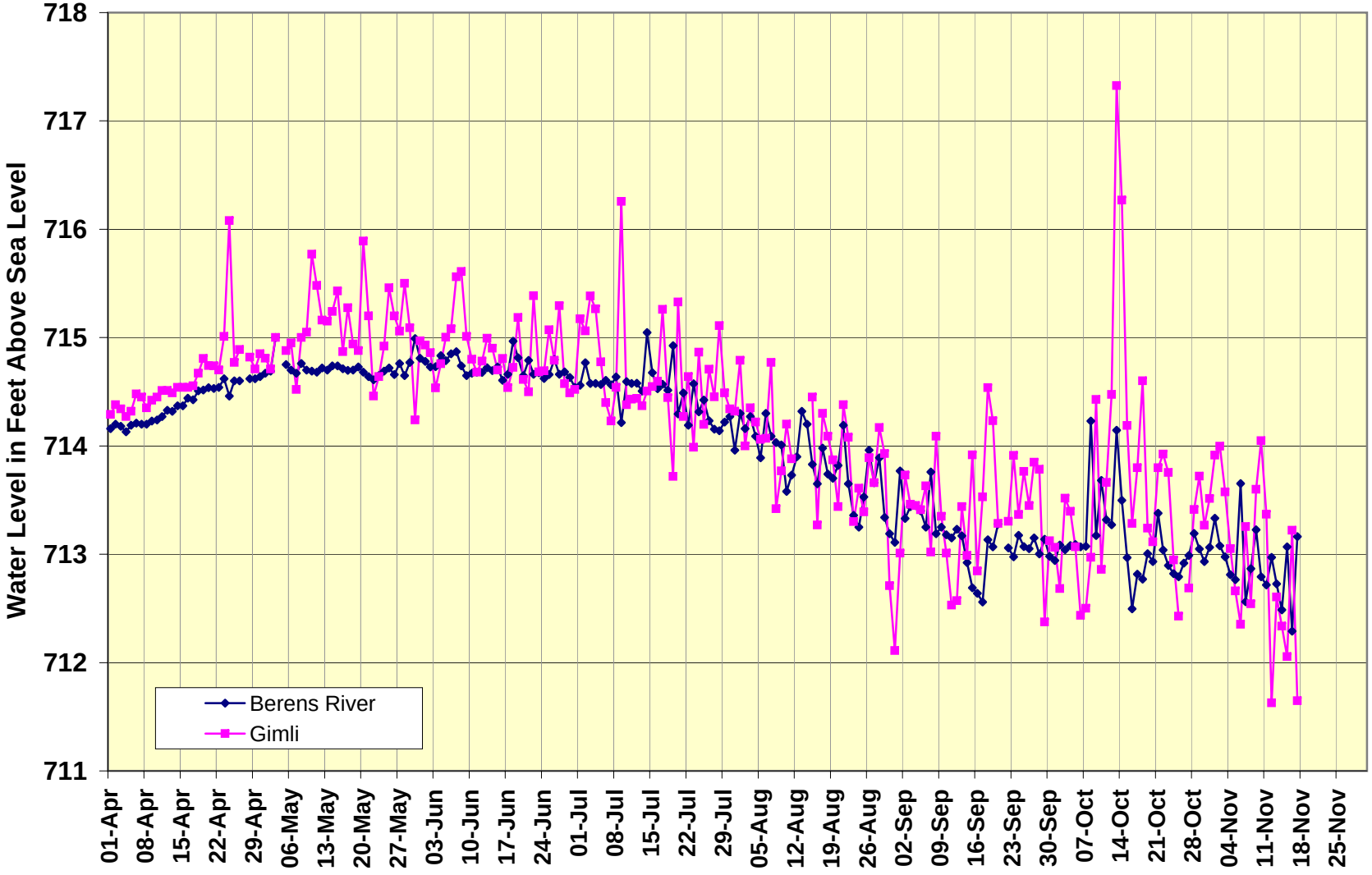
Daily Observed Water levels in Feet