

Application for Licence to Construct Drainage Works

Pursuant to The Water Rights Act

Applicant Name (s) _____
 Company Name _____ Postal Code _____
 Mailing Address _____ Telephone No. _____
 Location of Residence _____ Fax _____ E-Mail _____

A. LOCATION of Works:

- 1) Municipality _____
- 2) Conservation District (if applicable) _____
- 3) Location of drainage works (include 1/4 section, township and range, river lots, sub-division, or other legal description)

- 4) Identify waterbody, natural waterway, or drain that water flows into (if known) _____

B. DESCRIPTION of Works:

- 1) Describe your proposal and its purpose:

- 2) Will drainage/lowering of a slough, pond or lake be undertaken? Yes No
 If yes, please indicate the following:
 What is the total estimated area of water? _____ Acres _____ Hectares
- 3) Has a survey been completed for these works? Yes No
 (If yes, please attach a copy to this application)
- 4.) Do your proposed drainage works include plans to control flows? Yes No
 If yes, please describe: _____

C. OTHER INFORMATION:

- 1) Proposed drainage works are located on: Private Property Municipal Property Crown Land
- 2) The applicant is the: Registered Landowner Lessee
- 3) Will the proposed drainage works alter a water body on land you do not own or control? Yes No
 Will the proposed drainage works cause water to leave your land? Yes No

If yes to either of the above questions, please provide evidence of approval of affected landowners below:

Legal Description	Owner's Name	Owner's Signature of Approval
-------------------	--------------	-------------------------------

- 4) Please attach approvals from the following:
 Municipality Conservation District Other (eg. Highways) _____
- 5.) Rural Municipalities should include if available: Plan No. _____ Project No. _____

D. PHOTO / SKETCH:

PLEASE NOTE: Applications which do not include an air photo or a sketch of the proposed works will be returned to the applicant. The photo or sketch should include:

- Location of water bodies, maximum depths, approximate sizes, complete or partial drainage
- Drain location, length, depth, bottom width & side slopes
- Direction of flow
- Proposed control locations (if any)
- Road and culvert location (include culvert size)
- Legal descriptions and landowner names
- North arrow

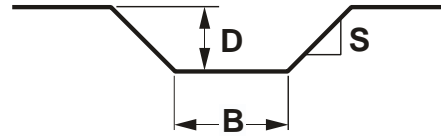

A large rectangular area for the applicant's photo or sketch, divided into four quadrants by a vertical dashed line and a horizontal dashed line.

MAKE CHEQUES PAYABLE TO: **MINISTER OF FINANCE**
FEE OF \$25.00 MUST ACCOMPANY APPLICATION
CHEQUE AND APPLICATION CAN BE MAILED TO:
REGIONAL WATER MANAGER
AT
BOX 13, 1129 QUEENS AVENUE
BRANDON, MB R7A1L9
(FOR WESTERN REGION)
OR
BOX 6000, GIMLI, MB R0C 1B0
(FOR INTERLAKE REGION)
OR
BOX 499, GROSSE ISLE, MB R0C 1G0
(FOR RED RIVER & EASTERN REGIONS)
OR
BOX 2550, THE PAS R9A 1M4
(FOR NORTHWESTERN REGION)
OR
ANY MANITOBA CONSERVATION OFFICE

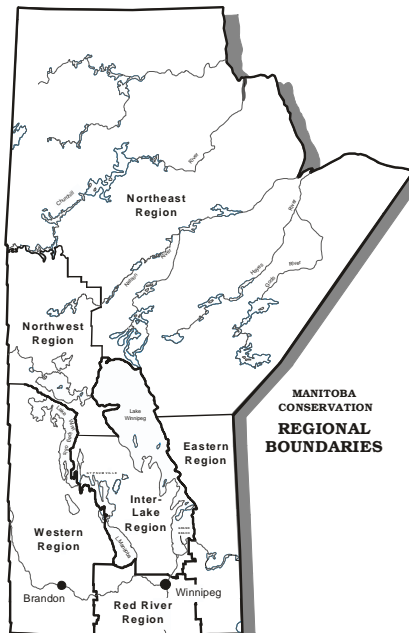

Signature of Applicant

Print Name

Date Received by Manitoba Conservation