

Employment Situation January - December 2002

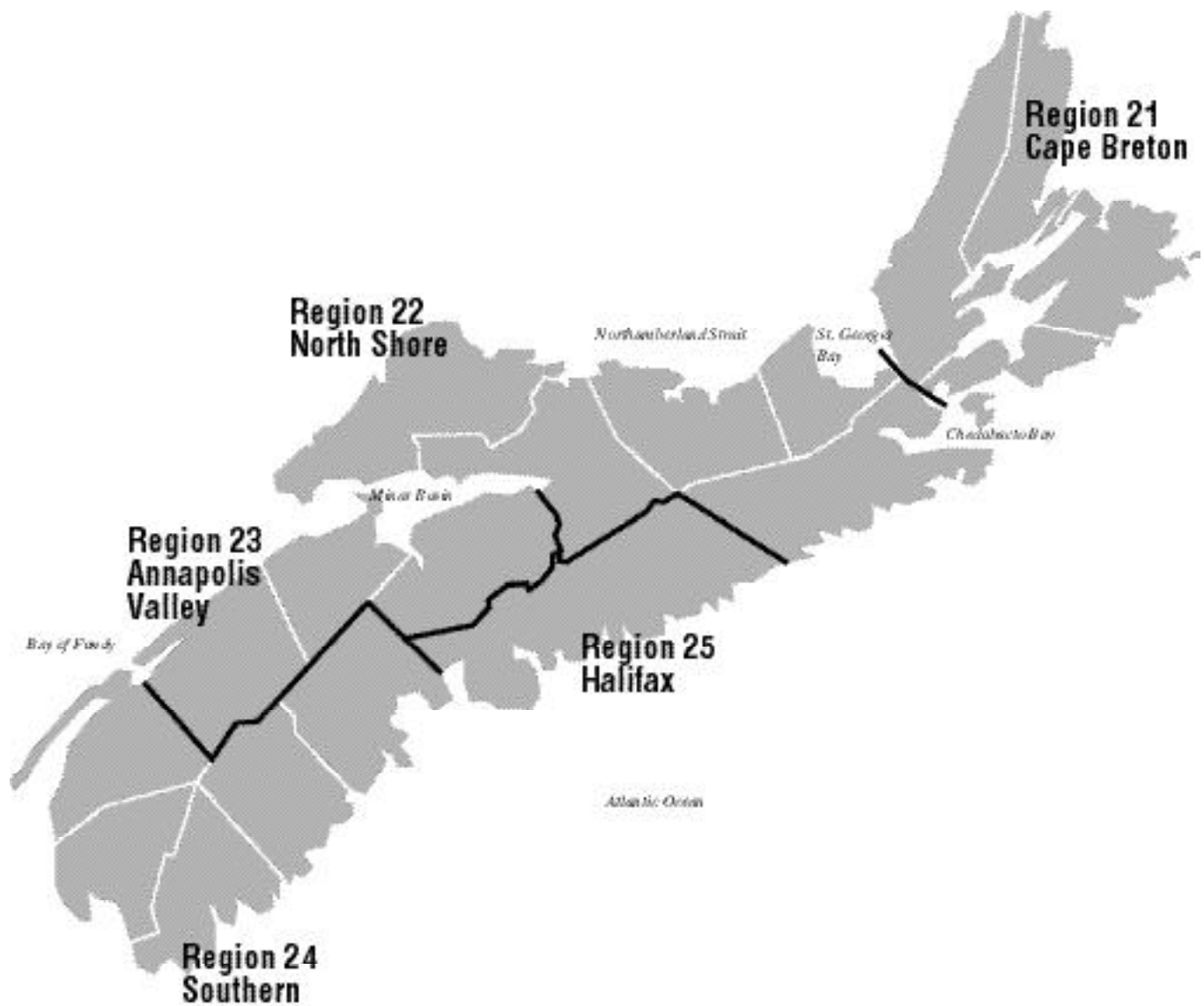

Employment Situation January 2002

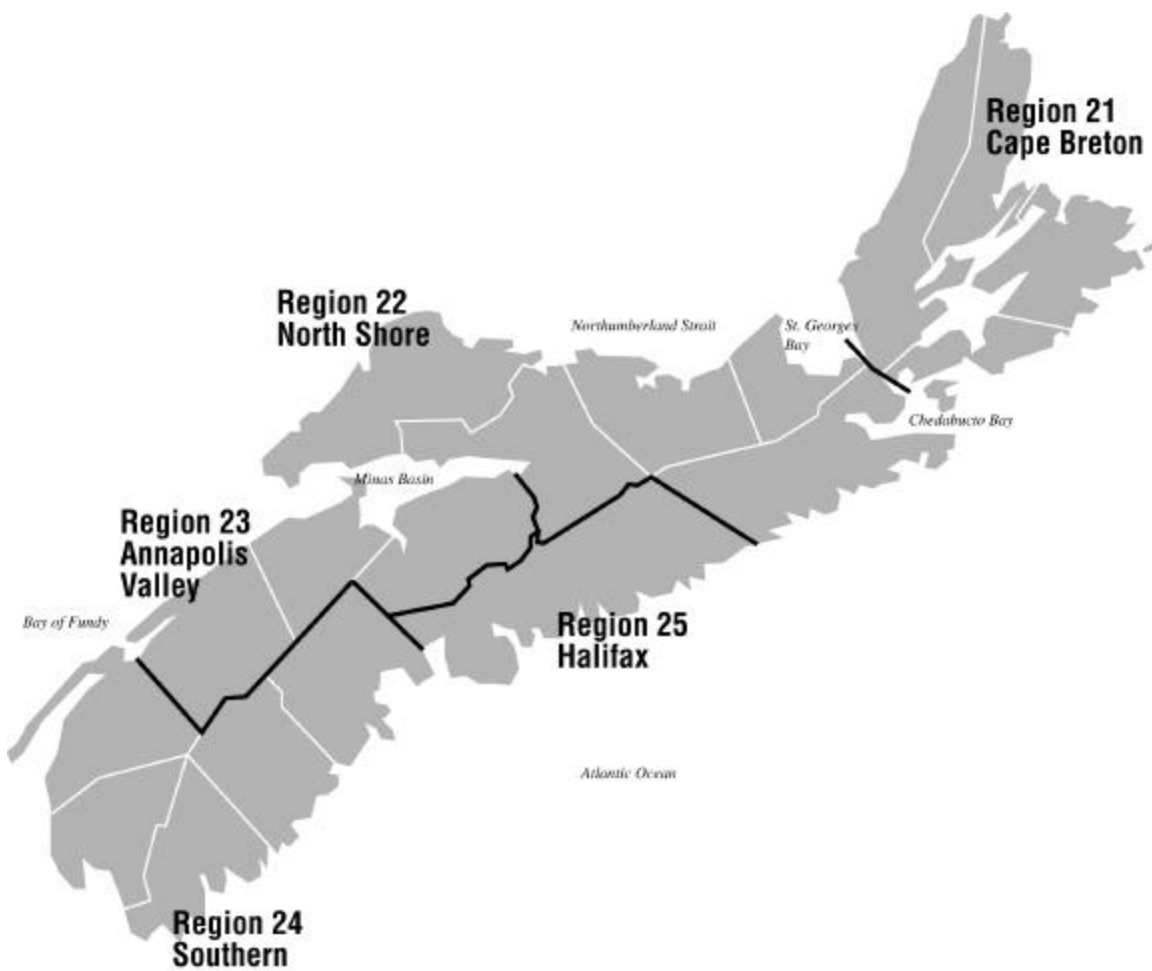

About the Employment Situation Report

The Employment Situation Report is produced monthly by the Statistics Division of the Nova Scotia Department of Finance. It is based on the Labour Force Survey (LFS) which is a household survey carried out monthly by Statistics Canada. This publication contains summary tables of selected labour force characteristics including labour force, employment, unemployment, unemployment rate, and participation rate for Canada, the provinces, and CMAs. The publication emphasizes the Nova Scotia employment situation and includes tables for Nova Scotia, its economic regions, and the Metropolitan Halifax area. The report is available on the internet at: <http://www.gov.ns.ca/finance/publish/pub19.htm>

The LFS survey is a sample of individuals who are representative of the civilian, non-institutionalised population 15 years of age or older in Canada's ten provinces. Specifically excluded from the survey's coverage are residents of the territories, persons living on Indian Reserves, full-time members of the Canadian Armed Forces and institutional residents. These groups represent an exclusion of approximately 2% of the population aged 15 or over. Since July 1995 the sample size has been approximately 54,000 households across Canada. As of April 2001 Nova Scotia's sample size was 3,557.

Since its inception in 1945, the objectives of the LFS have been to divide the working-age population into three mutually exclusive classifications--employed, unemployed and not in the labour force--and to provide descriptive and explanatory data on each of these categories. Data from the survey provide information on major labour market trends such as shifts in employment across industrial sectors, hours worked, labour force participation and unemployment rates.

Release Dates - 2002:

Data for:	Release date:
January 2002	February 8, 2002
February 2002	March 8, 2002
March 2002	April 5, 2002
April 2002	May 10, 2002
May 2002	June 7, 2002
June 2002	July 5, 2002
July 2002	August 19, 2002
August 2002	September 6, 2002
September 2002	October 11, 2002
October 2002	November 8, 2002
November 2002	December 6, 2002
December 2002	January 10, 2003
January 2003	February 7, 2003

Employment Situation - January 2002 Canada/Provinces

Canada

	Actual				Seasonally Adjusted			Annual Change
	Jan 2001	Dec 2001	Jan 2002	Annual Change	Jan 2001	Dec 2001	Jan 2002	
Population ('000)	24,464.2	24,764.1	24,793.6	329.4	24,464.2	24,764.1	24,793.6	329.4
Labour Force ('000)	15,868.1	16,219.8	16,197.3	329.2	16,172.3	16,409.0	16,471.1	298.8
Employment ('000)	14,680.1	14,990.4	14,796.7	116.6	15,063.0	15,090.2	15,166.1	103.1
Unemployed ('000)	1,188.0	1,229.4	1,400.6	212.6	1,109.4	1,318.8	1,304.9	195.5
Unemployment Rate (%)	7.5	7.6	8.6	1.1	6.9	8.0	7.9	1.0
Participation Rate (%)	64.9	65.5	65.3	0.4	66.1	66.3	66.4	0.3
Employment Rate (%)	60.0	60.5	59.7	(0.3)	61.6	60.9	61.2	(0.4)

Nova Scotia

	Actual				Seasonally Adjusted			Annual Change
	Jan 2001	Dec 2001	Jan 2002	Annual Change	Jan 2001	Dec 2001	Jan 2002	
Population ('000)	750.7	753.3	753.6	2.9	750.7	753.3	753.6	2.9
Labour Force ('000)	449.5	469.3	460.1	10.6	461.0	475.4	472.1	11.1
Employment ('000)	400.8	425.2	410.0	9.2	416.0	427.5	426.2	10.2
Unemployed ('000)	48.7	44.2	50.2	1.5	45.0	47.9	45.9	0.9
Unemployment Rate (%)	10.8	9.4	10.9	0.1	9.8	10.1	9.7	(0.1)
Participation Rate (%)	59.9	62.3	61.1	1.2	61.4	63.1	62.6	1.2
Employment Rate (%)	53.4	56.4	54.4	1.0	55.4	56.8	56.6	1.2

Newfoundland

	Actual				Seasonally Adjusted			Annual Change
	Jan 2001	Dec 2001	Jan 2002	Annual Change	Jan 2001	Dec 2001	Jan 2002	
Population ('000)	440.1	439.2	439.4	(0.7)	440.1	439.2	439.4	(0.7)
Labour Force ('000)	231.3	248.4	242.2	10.9	247.7	258.1	257.0	9.3
Employment ('000)	190.9	208.7	195.5	4.6	207.4	214.2	212.3	4.9
Unemployed ('000)	40.4	39.7	46.7	6.3	40.2	43.9	44.7	4.5
Unemployment Rate (%)	17.5	16.0	19.3	1.8	16.2	17.0	17.4	1.2
Participation Rate (%)	52.6	56.6	55.1	2.5	56.3	58.8	58.5	2.2
Employment Rate (%)	43.4	47.5	44.5	1.1	47.1	48.8	48.3	1.2

Prince Edward Island

	Actual				Seasonally Adjusted			Annual Change
	Jan 2001	Dec 2001	Jan 2002	Annual Change	Jan 2001	Dec 2001	Jan 2002	
Population ('000)	110.1	111.2	111.2	1.1	110.1	111.2	111.2	1.1
Labour Force ('000)	70.3	73.1	72.6	2.3	73.6	75.8	75.3	1.7
Employment ('000)	59.1	62.4	59.7	0.6	65.1	66.3	65.7	0.6
Unemployed ('000)	11.1	10.7	12.9	1.8	8.5	9.5	9.6	1.1
Unemployment Rate (%)	15.8	14.6	17.8	2.0	11.5	12.5	12.7	1.2
Participation Rate (%)	63.9	65.7	65.3	1.4	66.8	68.2	67.7	0.9
Employment Rate (%)	53.7	56.1	53.7	-	59.1	59.6	59.1	-

Population is for those 15 years of age and over.

Annual Change is in thousands or percentage points as shown in row headings.

Employment Situation - January 2002 Canada/Provinces

New Brunswick

	Actual				Seasonally Adjusted			
	Jan 2001	Dec 2001	Jan 2002	Annual Change	Jan 2001	Dec 2001	Jan 2002	Annual Change
Population ('000)	604.9	606.5	606.9	2.0	604.9	606.5	606.9	2.0
Labour Force ('000)	362.7	372.0	368.6	5.9	380.1	380.2	383.7	3.6
Employment ('000)	320.9	329.8	321.4	0.5	341.1	337.0	340.2	(0.9)
Unemployed ('000)	41.8	42.1	47.2	5.4	39.0	43.3	43.5	4.5
Unemployment Rate (%)	11.5	11.3	12.8	1.3	10.3	11.4	11.3	1.0
Participation Rate (%)	60.0	61.3	60.7	0.7	62.8	62.7	63.2	0.4
Employment Rate (%)	53.1	54.4	53.0	(0.1)	56.4	55.6	56.1	(0.3)

Quebec

	Actual				Seasonally Adjusted			
	Jan 2001	Dec 2001	Jan 2002	Annual Change	Jan 2001	Dec 2001	Jan 2002	Annual Change
Population ('000)	5,961.8	6,004.8	6,010.5	48.7	5,961.8	6,004.8	6,010.5	48.7
Labour Force ('000)	3,705.0	3,812.9	3,796.7	91.7	3,784.0	3,862.1	3,866.7	82.7
Employment ('000)	3,349.8	3,453.6	3,407.5	57.7	3,458.1	3,486.4	3,513.0	54.9
Unemployed ('000)	355.2	359.3	389.2	34.0	325.9	375.7	353.7	27.8
Unemployment Rate (%)	9.6	9.4	10.3	0.7	8.6	9.7	9.1	0.5
Participation Rate (%)	62.1	63.5	63.2	1.1	63.5	64.3	64.3	0.8
Employment Rate (%)	56.2	57.5	56.7	0.5	58.0	58.1	58.4	0.4

Ontario

	Actual				Seasonally Adjusted			
	Jan 2001	Dec 2001	Jan 2002	Annual Change	Jan 2001	Dec 2001	Jan 2002	Annual Change
Population ('000)	9,371.5	9,533.4	9,547.5	176.0	9,371.5	9,533.4	9,547.5	176.0
Labour Force ('000)	6,227.3	6,360.1	6,361.1	133.8	6,328.7	6,415.3	6,452.9	124.2
Employment ('000)	5,851.5	5,958.3	5,863.3	11.8	5,969.3	5,970.1	5,977.0	7.7
Unemployed ('000)	375.8	401.8	497.8	122.0	359.4	445.2	475.8	116.4
Unemployment Rate (%)	6.0	6.3	7.8	1.8	5.7	6.9	7.4	1.7
Participation Rate (%)	66.4	66.7	66.6	0.2	67.5	67.3	67.6	0.1
Employment Rate (%)	62.4	62.5	61.4	(1.0)	63.7	62.6	62.6	(1.1)

Manitoba

	Actual				Seasonally Adjusted			
	Jan 2001	Dec 2001	Jan 2002	Annual Change	Jan 2001	Dec 2001	Jan 2002	Annual Change
Population ('000)	860.8	863.6	863.6	2.8	860.8	863.6	863.6	2.8
Labour Force ('000)	574.5	587.3	586.9	12.4	584.7	593.0	596.5	11.8
Employment ('000)	545.1	560.9	553.7	8.6	557.8	565.5	566.1	8.3
Unemployed ('000)	29.4	26.4	33.1	3.7	26.9	27.5	30.4	3.5
Unemployment Rate (%)	5.1	4.5	5.6	0.5	4.6	4.6	5.1	0.5
Participation Rate (%)	66.7	68.0	68.0	1.3	67.9	68.7	69.1	1.2
Employment Rate (%)	63.3	64.9	64.1	0.8	64.8	65.5	65.6	0.8

Population is for those 15 years of age and over.

Annual Change is in thousands or percentage points as shown in row headings.

Employment Situation - January 2002 Canada/Provinces

Saskatchewan

	Actual				Seasonally Adjusted			
	Jan 2001	Dec 2001	Jan 2002	Annual Change	Jan 2001	Dec 2001	Jan 2002	Annual Change
Population ('000)	763.0	760.5	760.4	(2.6)	763.0	760.5	760.4	(2.6)
Labour Force ('000)	500.8	487.4	490.8	(10.0)	511.8	497.1	500.3	(11.5)
Employment ('000)	470.0	459.2	458.7	(11.3)	482.8	466.2	470.4	(12.4)
Unemployed ('000)	30.9	28.2	32.1	1.2	29.1	30.9	29.9	0.8
Unemployment Rate (%)	6.2	5.8	6.5	0.3	5.7	6.2	6.0	0.3
Participation Rate (%)	65.6	64.1	64.5	(1.1)	67.1	65.4	65.8	(1.3)
Employment Rate (%)	61.6	60.4	60.3	(1.3)	63.3	61.3	61.9	(1.4)

Alberta

	Actual				Seasonally Adjusted			
	Jan 2001	Dec 2001	Jan 2002	Annual Change	Jan 2001	Dec 2001	Jan 2002	Annual Change
Population ('000)	2,342.7	2,391.3	2,396.5	53.8	2,342.7	2,391.3	2,396.5	53.8
Labour Force ('000)	1,682.1	1,713.6	1,716.8	34.7	1,704.7	1,732.7	1,737.7	33.0
Employment ('000)	1,591.2	1,632.7	1,627.3	36.1	1,620.6	1,644.1	1,655.3	34.7
Unemployed ('000)	91.0	81.0	89.5	(1.5)	84.1	88.7	82.4	(1.7)
Unemployment Rate (%)	5.4	4.7	5.2	(0.2)	4.9	5.1	4.7	(0.2)
Participation Rate (%)	71.8	71.7	71.6	(0.2)	72.8	72.5	72.5	(0.3)
Employment Rate (%)	67.9	68.3	67.9	-	69.2	68.8	69.1	(0.1)

British Columbia

	Actual				Seasonally Adjusted			
	Jan 2001	Dec 2001	Jan 2002	Annual Change	Jan 2001	Dec 2001	Jan 2002	Annual Change
Population ('000)	3,258.6	3,300.4	3,303.9	45.3	3,258.6	3,300.4	3,303.9	45.3
Labour Force ('000)	2,064.5	2,095.7	2,101.6	37.1	2,096.0	2,119.4	2,128.9	32.9
Employment ('000)	1,900.6	1,899.6	1,899.6	(1.0)	1,944.6	1,913.0	1,940.0	(4.6)
Unemployed ('000)	163.9	196.1	201.9	38.0	151.4	206.4	188.9	37.5
Unemployment Rate (%)	7.9	9.4	9.6	1.7	7.2	9.7	8.9	1.7
Participation Rate (%)	63.4	63.5	63.6	0.2	64.3	64.2	64.4	0.1
Employment Rate (%)	58.3	57.6	57.5	(0.8)	59.7	58.0	58.7	(1.0)

Population is for those 15 years of age and over.

Annual Change is in thousands or percentage points as shown in row headings.

Nova Scotia Labour Force, Employment, & Unemployment

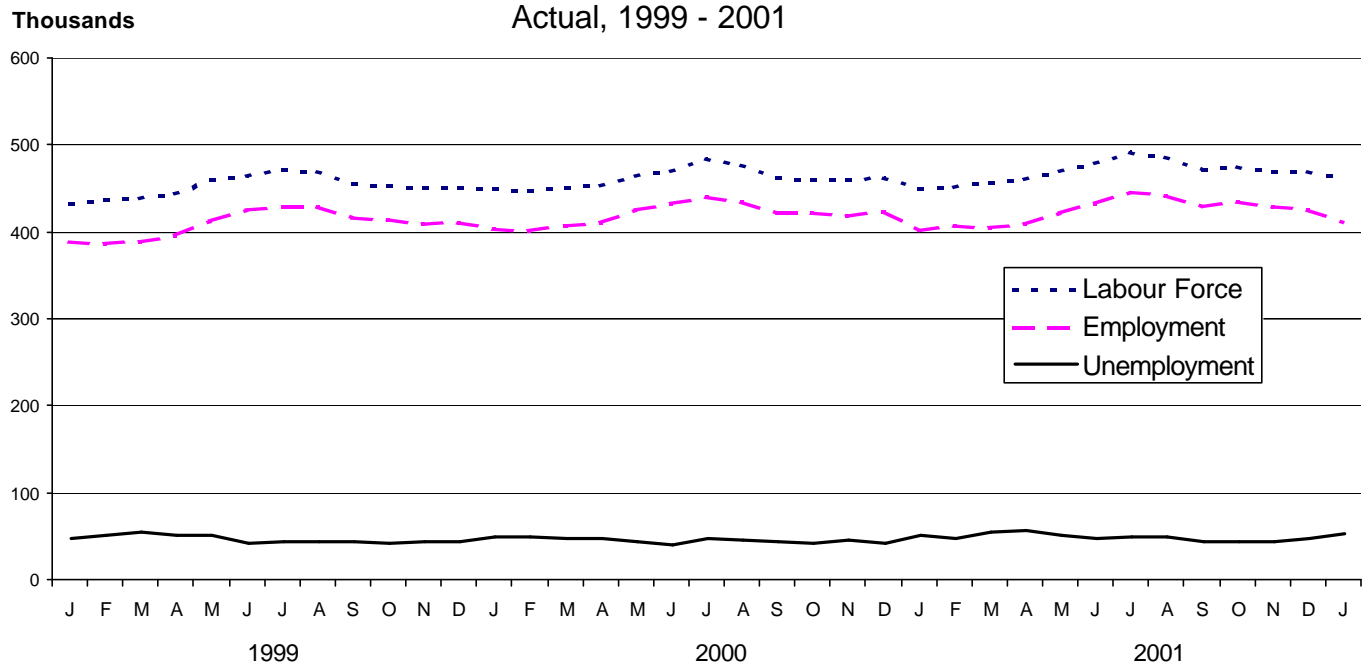

Nova Scotia Unemployment Rate

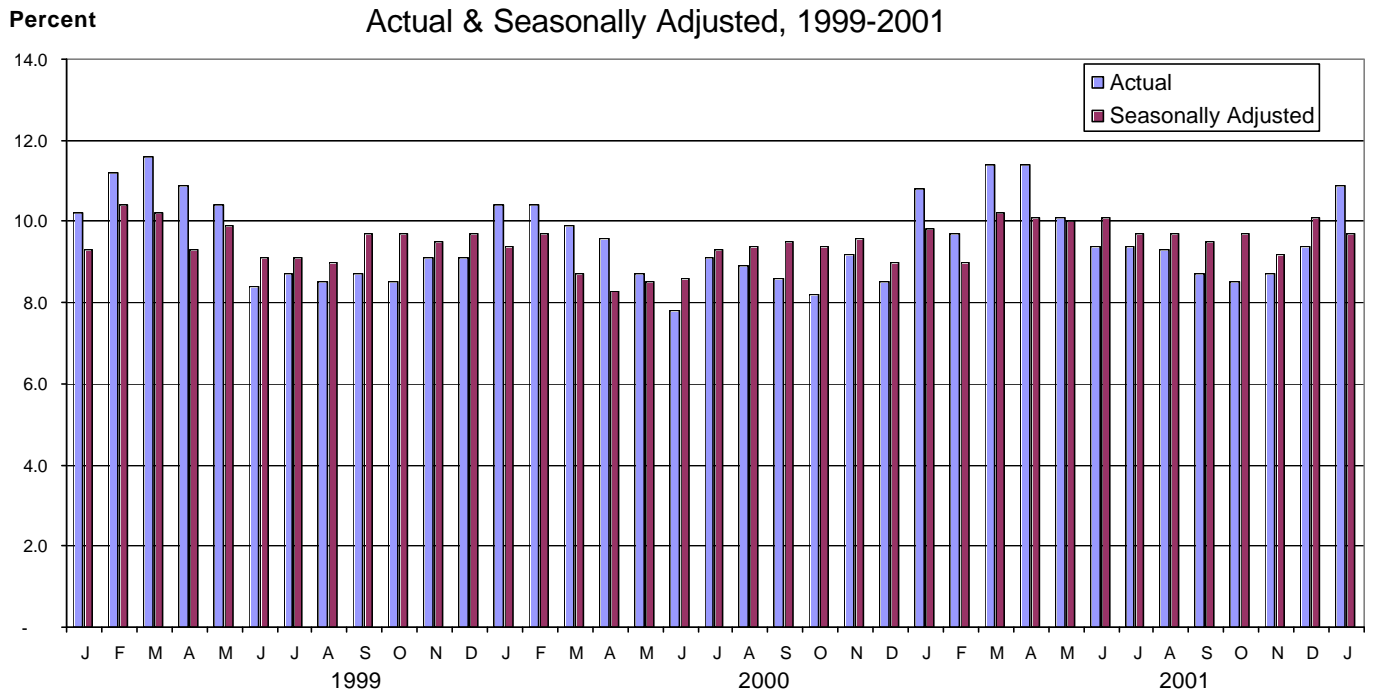

Employment Situation - January 2002

CMA Data

(Unadjusted - three month moving average)

	Unemployment Rate - %				Employment Rate - %				Participation Rate - %			
	Jan 2001	Dec 2001	Jan 2002	Annual Change	Jan 2001	Dec 2001	Jan 2002	Annual Change	Jan 2001	Dec 2001	Jan 2002	Annual Change
St. John's, Newfoundland	8.1	8.3	8.6	0.5	61.2	59.7	59.4	(1.8)	66.7	65.2	65.0	(1.7)
Halifax	6.8	7.0	7.6	0.8	64.9	66.2	65.6	0.7	69.6	71.2	71.0	1.4
Saint John, New Brunswick	8.8	8.6	9.7	0.9	58.9	58.4	57.2	(1.7)	64.5	63.9	63.4	(1.1)
Chicoutimi - Jonquière	10.2	11.4	12.4	2.2	51.6	54.4	53.9	2.3	57.6	61.5	61.6	4.0
Québec	7.0	6.8	7.3	0.3	59.2	60.8	60.5	1.3	63.6	65.2	65.3	1.7
Trois-Rivières	8.8	10.9	11.6	2.8	53.6	54.5	53.1	(0.5)	58.7	61.2	60.2	1.5
Sherbrooke	7.5	8.4	8.6	1.1	59.0	59.5	59.0	-	63.8	64.9	64.6	0.8
Montréal	7.9	8.4	8.9	1.0	58.8	60.2	59.7	0.9	63.8	65.7	65.5	1.7
Ottawa-Hull	4.6	6.1	6.4	1.8	67.0	65.5	65.2	(1.8)	70.2	69.8	69.7	(0.5)
Sudbury	7.2	8.3	9.1	1.9	59.1	58.0	57.2	(1.9)	63.7	63.4	63.1	(0.6)
Oshawa	5.0	5.7	6.8	1.8	66.6	65.0	64.6	(2.0)	70.1	68.9	69.3	(0.8)
Toronto	5.3	6.5	6.8	1.5	65.2	65.0	64.9	(0.3)	68.8	69.5	69.6	0.8
Hamilton	5.9	5.8	5.9	-	64.9	60.9	60.2	(4.7)	69.0	64.6	63.9	(5.1)
St. Catharines - Niagara	7.4	5.8	7.1	(0.3)	58.2	59.1	58.1	(0.1)	62.9	62.7	62.5	(0.4)
London	5.6	5.8	6.4	0.8	64.4	61.7	60.8	(3.6)	68.3	65.5	64.9	(3.4)
Windsor	6.0	6.2	8.0	2.0	62.3	62.7	61.8	(0.5)	66.3	66.9	67.2	0.9
Kitchener	5.7	6.3	6.5	0.8	67.0	65.2	64.5	(2.5)	71.0	69.6	69.0	(2.0)
Thunder Bay	6.0	7.3	7.8	1.8	61.7	60.7	59.5	(2.2)	65.6	65.5	64.5	(1.1)
Winnipeg	4.9	4.6	5.0	0.1	66.1	67.9	67.3	1.2	69.5	71.1	70.8	1.3
Regina	4.9	4.8	5.8	0.9	68.0	69.0	68.5	0.5	71.5	72.5	72.7	1.2
Saskatoon	4.8	6.0	5.5	0.7	62.6	62.5	62.7	0.1	65.8	66.5	66.4	0.6
Calgary	4.1	4.5	4.6	0.5	71.5	72.5	72.2	0.7	74.6	75.9	75.7	1.1
Edmonton	5.7	5.2	5.2	(0.5)	66.8	65.3	65.4	(1.4)	70.8	68.9	68.9	(1.9)
Vancouver	5.4	7.8	8.2	2.8	62.2	59.9	60.0	(2.2)	65.7	65.0	65.3	(0.4)
Victoria	6.3	5.9	6.4	0.1	57.5	58.7	59.2	1.7	61.4	62.5	63.2	1.8

Employment Situation - January 2002
Economic Regions/CMA
(unadjusted - three month moving average)

	Canada				Nova Scotia			
	Jan 2001	Dec 2001	Jan 2002	Annual Change	Jan 2001	Dec 2001	Jan 2002	Annual Change
Population ('000)	24,436.4	24,740.9	24,766.8	330.4	750.5	752.9	753.3	2.8
Labour Force ('000)	15,967.5	16,232.3	16,219.0	251.5	456.8	471.2	466.3	9.5
Employment ('000)	14,886.4	15,073.6	14,956.7	70.3	413.5	429.4	421.2	7.7
Unemployed ('000)	1,081.1	1,158.7	1,262.3	181.2	43.4	41.8	45.1	1.7
Unemployment Rate (%)	6.8	7.1	7.8	1.0	9.5	8.9	9.7	0.2
Participation Rate (%)	65.3	65.6	65.5	0.2	60.9	62.6	61.9	1.0
Employment Rate (%)	60.9	60.9	60.4	(0.5)	55.1	57.0	55.9	0.8

	230 - Annapolis Valley				210 - Cape Breton			
	Jan 2001	Dec 2001	Jan 2002	Annual Change	Jan 2001	Dec 2001	Jan 2002	Annual Change
Population ('000)	100.3	101.1	101.2	0.9	122.4	121.4	121.3	(1.1)
Labour Force ('000)	58.3	60.5	59.9	1.6	63.5	64.1	62.5	(1.0)
Employment ('000)	54.1	57.1	55.7	1.6	52.0	54.5	52.8	0.8
Unemployed ('000)	4.1	3.4	4.2	0.1	11.5	9.6	9.7	(1.8)
Unemployment Rate (%)	7.0	5.6	7.0	-	18.1	15.0	15.5	(2.6)
Participation Rate (%)	58.1	59.8	59.2	1.1	51.9	52.8	51.5	(0.4)
Employment Rate (%)	53.9	56.5	55.0	1.1	42.5	44.9	43.5	1.0

	250 - Halifax County				Halifax Metro (CMA)			
	Jan 2001	Dec 2001	Jan 2002	Annual Change	Jan 2001	Dec 2001	Jan 2002	Annual Change
Population ('000)	290.8	293.7	294.0	3.2	279.0	281.8	282.1	3.1
Labour Force ('000)	200.6	207.2	206.6	6.0	194.3	200.6	200.2	5.9
Employment ('000)	186.8	192.7	191.0	4.2	181.0	186.6	185.0	4.0
Unemployed ('000)	13.9	14.6	15.6	1.7	13.3	14.0	15.2	1.9
Unemployment Rate (%)	6.9	7.0	7.6	0.7	6.8	7.0	7.6	0.8
Participation Rate (%)	69.0	70.5	70.3	1.3	69.6	71.2	71.0	1.4
Employment Rate (%)	64.2	65.6	65.0	0.8	64.9	66.2	65.6	0.7

	220 - North Shore				240 - Southern			
	Jan 2001	Dec 2001	Jan 2002	Annual Change	Jan 2001	Dec 2001	Jan 2002	Annual Change
Population ('000)	133.0	132.9	132.9	(0.1)	104.1	103.9	103.9	(0.2)
Labour Force ('000)	75.4	79.4	77.6	2.2	59.0	59.9	59.6	0.6
Employment ('000)	68.1	71.3	68.8	0.7	52.4	53.8	52.9	0.5
Unemployed ('000)	7.3	8.1	8.8	1.5	6.5	6.2	6.8	0.3
Unemployment Rate (%)	9.7	10.2	11.3	1.6	11.0	10.4	11.4	0.4
Participation Rate (%)	56.7	59.7	58.4	1.7	56.7	57.7	57.4	0.7
Employment Rate (%)	51.2	53.6	51.8	0.6	50.3	51.8	50.9	0.6

**Employment Situation - January 2002
Job Tenure**

Employment - Seasonally Adjusted (000's)

	Total				Full-Time				Part-time			
	Jan 2001	Dec 2001	Jan 2002	Annual Change	Jan 2001	Dec 2001	Jan 2002	Annual Change	Jan 2001	Dec 2001	Jan 2002	Annual Change
	Canada	15,063.0	15,090.2	15,166.1	103.1	12,335.2	12,337.2	12,367.3	32.1	2,727.8	2,753.0	2,798.9
Newfoundland	207.4	214.2	212.3	4.9	177.0	182.9	177.5	0.5	30.4	31.3	34.8	4.4
Prince Edward Island	65.1	66.3	65.7	0.6	54.8	56.2	55.1	0.3	10.3	10.1	10.6	0.3
Nova Scotia	416.0	427.5	426.2	10.2	339.5	350.8	347.9	8.4	76.6	76.7	78.2	1.6
New Brunswick	341.1	337.0	340.2	(0.9)	289.7	287.0	287.4	(2.3)	51.4	50.0	52.8	1.4
Quebec	3,458.1	3,486.4	3,513.0	54.9	2,857.3	2,898.0	2,903.2	45.9	600.9	588.4	609.8	8.9
Ontario	5,969.3	5,970.1	5,977.0	7.7	4,916.7	4,878.1	4,890.6	(26.1)	1,052.7	1,092.0	1,086.5	33.8
Manitoba	557.8	565.5	566.1	8.3	447.3	459.5	459.4	12.1	110.5	106.0	106.7	(3.8)
Saskatchewan	482.8	466.2	470.4	(12.4)	388.3	381.3	380.4	(7.9)	94.5	84.9	89.9	(4.6)
Alberta	1,620.6	1,644.1	1,655.3	34.7	1,319.0	1,359.0	1,359.4	40.4	301.6	285.0	295.9	(5.7)
British Columbia	1,944.6	1,913.0	1,940.0	(4.6)	1,545.6	1,484.2	1,506.3	(39.3)	399.0	428.8	433.7	34.7

Employment - Actual (000's)

	Total				Full-Time				Part-time			
	Jan 2001	Dec 2001	Jan 2002	Annual Change	Jan 2001	Dec 2001	Jan 2002	Annual Change	Jan 2001	Dec 2001	Jan 2002	Annual Change
	Canada	14,680.1	14,990.4	14,796.7	116.6	11,828.8	12,097.3	11,862.9	34.1	2,851.3	2,893.1	2,933.9
Newfoundland	190.9	208.7	195.5	4.6	160.6	176.1	160.0	(0.6)	30.3	32.6	35.6	5.3
Prince Edward Island	59.1	62.4	59.7	0.6	48.2	51.8	48.3	0.1	11.0	10.6	11.5	0.5
Nova Scotia	400.8	425.2	410.0	9.2	320.1	345.7	326.5	6.4	80.8	79.5	83.4	2.6
New Brunswick	320.9	329.8	321.4	0.5	266.8	276.4	265.3	(1.5)	54.1	53.4	56.1	2.0
Quebec	3,349.8	3,453.6	3,407.5	57.7	2,704.0	2,823.5	2,747.7	43.7	645.8	630.2	659.8	14.0
Ontario	5,851.5	5,958.3	5,863.3	11.8	4,760.6	4,809.3	4,740.9	(19.7)	1,090.9	1,149.0	1,122.4	31.5
Manitoba	545.1	560.9	553.7	8.6	427.3	446.0	439.7	12.4	117.9	114.9	114.0	(3.9)
Saskatchewan	470.0	459.2	458.7	(11.3)	369.5	368.9	360.5	(9.0)	100.5	90.4	98.1	(2.4)
Alberta	1,591.2	1,632.7	1,627.3	36.1	1,273.2	1,336.4	1,311.8	38.6	318.0	296.3	315.5	(2.5)
British Columbia	1,900.6	1,899.6	1,899.6	(1.0)	1,498.5	1,463.3	1,462.2	(36.3)	402.1	436.3	437.4	35.3

**Employment Situation - January 2002
Youth Statistics**

15-24 Age Group - Seasonally Adjusted

	Labour Force - 000's				Employment - 000's				Unemployment - %			
	Jan 2001	Dec 2001	Jan 2002	Annual Change	Jan 2001	Dec 2001	Jan 2002	Annual Change	Jan 2001	Dec 2001	Jan 2002	Annual Change
	Canada	2,659.2	2,674.7	2,709.1	49.9	2,337.8	2,300.3	2,335.9	(1.9)	12.1	14.0	13.8
Newfoundland	40.7	42.4	40.8	0.1	30.7	30.8	30.6	(0.1)	24.8	27.4	25.0	0.2
Prince Edward Island	12.9	13.6	14.0	1.1	10.8	11.5	11.3	0.5	15.5	15.4	19.3	3.8
Nova Scotia	78.9	80.7	78.1	(0.8)	65.5	63.2	62.7	(2.8)	17.0	21.7	19.7	2.7
New Brunswick	63.6	62.8	65.0	1.4	52.8	51.0	53.1	0.3	17.0	18.8	18.3	1.3
Quebec	607.8	604.0	619.2	11.4	525.3	518.7	535.4	10.1	13.6	14.1	13.5	(0.1)
Ontario	1,013.2	1,024.1	1,038.7	25.5	904.7	884.6	894.1	(10.6)	10.7	13.6	13.9	3.2
Manitoba	106.0	106.2	109.5	3.5	97.4	96.3	97.7	0.3	8.1	9.3	10.8	2.7
Saskatchewan	98.6	90.1	91.6	(7.0)	88.0	79.8	80.4	(7.6)	10.9	11.4	12.2	1.3
Alberta	311.3	322.6	319.9	8.6	283.3	287.2	287.8	4.5	9.0	11.0	10.0	1.0
British Columbia	326.2	328.2	332.5	6.3	279.4	277.2	282.8	3.4	14.3	15.5	14.9	0.6

15-24 Age Group - Actual

	Labour Force - 000's				Employment - 000's				Unemployment - %			
	Jan 2001	Dec 2001	Jan 2002	Annual Change	Jan 2001	Dec 2001	Jan 2002	Annual Change	Jan 2001	Dec 2001	Jan 2002	Annual Change
	Canada	2,470.0	2,548.5	2,524.5	54.5	2,158.9	2,229.6	2,163.2	4.3	12.6	12.5	14.3
Newfoundland	34.9	37.3	35.2	0.3	25.6	28.7	25.8	0.2	26.6	23.1	26.7	0.1
Prince Edward Island	11.3	12.2	12.7	1.4	8.8	10.0	9.3	0.5	21.2	18.0	26.8	5.6
Nova Scotia	72.0	75.0	71.0	(1.0)	58.4	59.8	55.5	(2.9)	18.9	20.3	21.8	2.9
New Brunswick	56.6	58.3	58.6	2.0	45.7	47.4	46.4	0.7	19.3	18.7	21.0	1.7
Quebec	567.8	578.2	582.0	14.2	483.3	502.5	495.6	12.3	14.9	13.1	14.8	(0.1)
Ontario	936.1	977.0	963.8	27.7	836.6	863.6	828.8	(7.8)	10.6	11.6	14.0	3.4
Manitoba	97.9	103.2	101.5	3.6	89.4	93.9	89.7	0.3	8.7	9.0	11.6	2.9
Saskatchewan	90.5	84.6	83.9	(6.6)	80.5	76.3	73.4	(7.1)	11.0	9.8	12.5	1.5
Alberta	294.5	309.6	302.1	7.6	267.3	278.8	271.9	4.6	9.2	9.9	10.0	0.8
British Columbia	308.6	313.1	313.7	5.1	263.4	268.5	266.8	3.4	14.6	14.2	15.0	0.4

Employment Situation February 2002



About the Employment Situation Report

The Employment Situation Report is produced monthly by the Statistics Division of the Nova Scotia Department of Finance. It is based on the Labour Force Survey (LFS) which is a household survey carried out monthly by Statistics Canada. This publication contains summary tables of selected labour force characteristics including labour force, employment, unemployment, unemployment rate, and participation rate for Canada, the provinces, and CMAs. The publication emphasizes the Nova Scotia employment situation and includes tables for Nova Scotia, its economic regions, and the Metropolitan Halifax area. The report is available on the internet at: <http://www.gov.ns.ca/finance/publish/pub19.htm>

The LFS survey is a sample of individuals who are representative of the civilian, non-institutionalised population 15 years of age or older in Canada's ten provinces. Specifically excluded from the survey's coverage are residents of the territories, persons living on Indian Reserves, full-time members of the Canadian Armed Forces and institutional residents. These groups represent an exclusion of approximately 2% of the population aged 15 or over. Since July 1995 the sample size has been approximately 54,000 households across Canada. As of April 2001 Nova Scotia's sample size was 3,557.

Since its inception in 1945, the objectives of the LFS have been to divide the working-age population into three mutually exclusive classifications--employed, unemployed and not in the labour force--and to provide descriptive and explanatory data on each of these categories. Data from the survey provide information on major labour market trends such as shifts in employment across industrial sectors, hours worked, labour force participation and unemployment rates.

Release Dates - 2002:

Data for:	Release date:
January 2002	February 8, 2002
February 2002	March 8, 2002
March 2002	April 5, 2002
April 2002	May 10, 2002
May 2002	June 7, 2002
June 2002	July 5, 2002
July 2002	August 19, 2002
August 2002	September 6, 2002
September 2002	October 11, 2002
October 2002	November 8, 2002
November 2002	December 6, 2002
December 2002	January 10, 2003
January 2003	February 7, 2003

Employment Situation - February 2002 Canada/Provinces

Canada

	Actual				Seasonally Adjusted			Annual Change
	Feb 2001	Jan 2002	Feb 2002	Annual Change	Feb 2001	Jan 2002	Feb 2002	
Population ('000)	24,488.4	24,793.6	24,815.2	326.8	24,488.4	24,793.6	24,815.2	326.8
Labour Force ('000)	15,909.6	16,197.3	16,229.0	319.4	16,155.8	16,471.1	16,465.1	309.3
Employment ('000)	14,726.8	14,796.7	14,860.2	133.4	15,035.2	15,166.1	15,172.0	136.8
Unemployed ('000)	1,182.8	1,400.6	1,368.9	186.1	1,120.7	1,304.9	1,293.0	172.3
Unemployment Rate (%)	7.4	8.6	8.4	1.0	6.9	7.9	7.9	1.0
Participation Rate (%)	65.0	65.3	65.4	0.4	66.0	66.4	66.4	0.4
Employment Rate (%)	60.1	59.7	59.9	(0.2)	61.4	61.2	61.1	(0.3)

Nova Scotia

	Actual				Seasonally Adjusted			Annual Change
	Feb 2001	Jan 2002	Feb 2002	Annual Change	Feb 2001	Jan 2002	Feb 2002	
Population ('000)	750.8	753.6	753.9	3.1	750.8	753.6	753.9	3.1
Labour Force ('000)	450.7	460.1	458.1	7.4	464.0	472.1	471.2	7.2
Employment ('000)	406.9	410.0	406.4	(0.5)	422.4	426.2	422.8	0.4
Unemployed ('000)	43.8	50.2	51.7	7.9	41.6	45.9	48.5	6.9
Unemployment Rate (%)	9.7	10.9	11.3	1.6	9.0	9.7	10.3	1.3
Participation Rate (%)	60.0	61.1	60.8	0.8	61.8	62.6	62.5	0.7
Employment Rate (%)	54.2	54.4	53.9	(0.3)	56.3	56.6	56.1	(0.2)

Newfoundland

	Actual				Seasonally Adjusted			Annual Change
	Feb 2001	Jan 2002	Feb 2002	Annual Change	Feb 2001	Jan 2002	Feb 2002	
Population ('000)	440.2	439.4	439.5	(0.7)	440.2	439.4	439.5	(0.7)
Labour Force ('000)	230.9	242.2	241.1	10.2	248.2	257.0	257.5	9.3
Employment ('000)	191.1	195.5	194.8	3.7	207.0	212.3	211.8	4.8
Unemployed ('000)	39.9	46.7	46.3	6.4	41.2	44.7	45.8	4.6
Unemployment Rate (%)	17.3	19.3	19.2	1.9	16.6	17.4	17.8	1.2
Participation Rate (%)	52.5	55.1	54.9	2.4	56.4	58.5	58.6	2.2
Employment Rate (%)	43.4	44.5	44.3	0.9	47.0	48.3	48.2	1.2

Prince Edward Island

	Actual				Seasonally Adjusted			Annual Change
	Feb 2001	Jan 2002	Feb 2002	Annual Change	Feb 2001	Jan 2002	Feb 2002	
Population ('000)	110.1	111.2	111.4	1.3	110.1	111.2	111.4	1.3
Labour Force ('000)	70.3	72.6	73.6	3.3	74.4	75.3	77.0	2.6
Employment ('000)	60.4	59.7	60.6	0.2	65.7	65.7	66.0	0.3
Unemployed ('000)	9.9	12.9	13.1	3.2	8.7	9.6	11.0	2.3
Unemployment Rate (%)	14.1	17.8	17.8	3.7	11.7	12.7	14.3	2.6
Participation Rate (%)	63.9	65.3	66.1	2.2	67.6	67.7	69.1	1.5
Employment Rate (%)	54.9	53.7	54.4	(0.5)	59.7	59.1	59.2	(0.5)

Population is for those 15 years of age and over.

Annual Change is in thousands or percentage points as shown in row headings.

Employment Situation - February 2002 Canada/Provinces

New Brunswick

	Actual				Seasonally Adjusted			Annual Change
	Feb 2001	Jan 2002	Feb 2002	Annual Change	Feb 2001	Jan 2002	Feb 2002	
Population ('000)	605.0	606.9	606.8	1.8	605.0	606.9	606.8	1.8
Labour Force ('000)	360.5	368.6	370.0	9.5	376.6	383.7	384.9	8.3
Employment ('000)	313.2	321.4	321.7	8.5	333.3	340.2	341.6	8.3
Unemployed ('000)	47.4	47.2	48.3	0.9	43.4	43.5	43.3	(0.1)
Unemployment Rate (%)	13.1	12.8	13.1	-	11.5	11.3	11.2	(0.3)
Participation Rate (%)	59.6	60.7	61.0	1.4	62.2	63.2	63.4	1.2
Employment Rate (%)	51.8	53.0	53.0	1.2	55.1	56.1	56.3	1.2

Quebec

	Actual				Seasonally Adjusted			Annual Change
	Feb 2001	Jan 2002	Feb 2002	Annual Change	Feb 2001	Jan 2002	Feb 2002	
Population ('000)	5,965.6	6,010.5	6,013.7	48.1	5,965.6	6,010.5	6,013.7	48.1
Labour Force ('000)	3,717.4	3,796.7	3,826.2	108.8	3,785.2	3,866.7	3,884.5	99.3
Employment ('000)	3,378.5	3,407.5	3,441.1	62.6	3,465.6	3,513.0	3,522.8	57.2
Unemployed ('000)	338.9	389.2	385.2	46.3	319.6	353.7	361.7	42.1
Unemployment Rate (%)	9.1	10.3	10.1	1.0	8.4	9.1	9.3	0.9
Participation Rate (%)	62.3	63.2	63.6	1.3	63.5	64.3	64.6	1.1
Employment Rate (%)	56.6	56.7	57.2	0.6	58.1	58.4	58.6	0.5

Ontario

	Actual				Seasonally Adjusted			Annual Change
	Feb 2001	Jan 2002	Feb 2002	Annual Change	Feb 2001	Jan 2002	Feb 2002	
Population ('000)	9,384.3	9,547.5	9,558.4	174.1	9,384.3	9,547.5	9,558.4	174.1
Labour Force ('000)	6,243.0	6,361.1	6,365.2	122.2	6,317.7	6,452.9	6,443.4	125.7
Employment ('000)	5,836.8	5,863.3	5,892.5	55.7	5,935.9	5,977.0	5,996.8	60.9
Unemployed ('000)	406.2	497.8	472.7	66.5	381.9	475.8	446.7	64.8
Unemployment Rate (%)	6.5	7.8	7.4	0.9	6.0	7.4	6.9	0.9
Participation Rate (%)	66.5	66.6	66.6	0.1	67.3	67.6	67.4	0.1
Employment Rate (%)	62.2	61.4	61.6	(0.6)	63.3	62.6	62.7	(0.6)

Manitoba

	Actual				Seasonally Adjusted			Annual Change
	Feb 2001	Jan 2002	Feb 2002	Annual Change	Feb 2001	Jan 2002	Feb 2002	
Population ('000)	860.9	863.6	863.7	2.8	860.9	863.6	863.7	2.8
Labour Force ('000)	574.4	586.9	588.2	13.8	582.3	596.5	594.9	12.6
Employment ('000)	546.9	553.7	551.2	4.3	556.1	566.1	560.6	4.5
Unemployed ('000)	27.5	33.1	36.9	9.4	26.2	30.4	34.3	8.1
Unemployment Rate (%)	4.8	5.6	6.3	1.5	4.5	5.1	5.8	1.3
Participation Rate (%)	66.7	68.0	68.1	1.4	67.6	69.1	68.9	1.3
Employment Rate (%)	63.5	64.1	63.8	0.3	64.6	65.6	64.9	0.3

Population is for those 15 years of age and over.

Annual Change is in thousands or percentage points as shown in row headings.

Employment Situation - February 2002 Canada/Provinces

Saskatchewan

	Actual				Seasonally Adjusted			Annual Change
	Feb 2001	Jan 2002	Feb 2002	Annual Change	Feb 2001	Jan 2002	Feb 2002	
Population ('000)	762.9	760.4	760.3	(2.6)	762.9	760.4	760.3	(2.6)
Labour Force ('000)	494.3	490.8	495.3	1.0	505.1	500.3	505.3	0.2
Employment ('000)	463.9	458.7	464.9	1.0	476.0	470.4	476.2	0.2
Unemployed ('000)	30.4	32.1	30.4	-	29.1	29.9	29.1	-
Unemployment Rate (%)	6.2	6.5	6.1	(0.1)	5.8	6.0	5.8	-
Participation Rate (%)	64.8	64.5	65.1	0.3	66.2	65.8	66.5	0.3
Employment Rate (%)	60.8	60.3	61.1	0.3	62.4	61.9	62.6	0.2

Alberta

	Actual				Seasonally Adjusted			Annual Change
	Feb 2001	Jan 2002	Feb 2002	Annual Change	Feb 2001	Jan 2002	Feb 2002	
Population ('000)	2,346.9	2,396.5	2,400.3	53.4	2,346.9	2,396.5	2,400.3	53.4
Labour Force ('000)	1,680.5	1,716.8	1,713.5	33.0	1,701.0	1,737.7	1,732.4	31.4
Employment ('000)	1,603.4	1,627.3	1,623.3	19.9	1,623.4	1,655.3	1,644.7	21.3
Unemployed ('000)	77.1	89.5	90.2	13.1	77.6	82.4	87.7	10.1
Unemployment Rate (%)	4.6	5.2	5.3	0.7	4.6	4.7	5.1	0.5
Participation Rate (%)	71.6	71.6	71.4	(0.2)	72.5	72.5	72.2	(0.3)
Employment Rate (%)	68.3	67.9	67.6	(0.7)	69.2	69.1	68.5	(0.7)

British Columbia

	Actual				Seasonally Adjusted			Annual Change
	Feb 2001	Jan 2002	Feb 2002	Annual Change	Feb 2001	Jan 2002	Feb 2002	
Population ('000)	3,261.7	3,303.9	3,307.1	45.4	3,261.7	3,303.9	3,307.1	45.4
Labour Force ('000)	2,087.5	2,101.6	2,097.9	10.4	2,101.3	2,128.9	2,113.9	12.6
Employment ('000)	1,925.9	1,899.6	1,903.7	(22.2)	1,949.7	1,940.0	1,928.8	(20.9)
Unemployed ('000)	161.7	201.9	194.2	32.5	151.6	188.9	185.1	33.5
Unemployment Rate (%)	7.7	9.6	9.3	1.6	7.2	8.9	8.8	1.6
Participation Rate (%)	64.0	63.6	63.4	(0.6)	64.4	64.4	63.9	(0.5)
Employment Rate (%)	59.0	57.5	57.6	(1.4)	59.8	58.7	58.3	(1.5)

Population is for those 15 years of age and over.

Annual Change is in thousands or percentage points as shown in row headings.

Employment Situation - February 2002 Job Tenure

Employment - Seasonally Adjusted (000's)

	Total				Full-Time				Part-time			
	Feb 2001	Jan 2002	Feb 2002	Annual Change	Feb 2001	Jan 2002	Feb 2002	Annual Change	Feb 2001	Jan 2002	Feb 2002	Annual Change
Canada	15,035.2	15,166.1	15,172.0	136.8	12,323.2	12,367.3	12,382.8	59.6	2,711.9	2,798.9	2,789.2	77.3
Newfoundland	207.0	212.3	211.8	4.8	174.6	177.5	179.2	4.6	32.5	34.8	32.5	-
Prince Edward Island	65.7	65.7	66.0	0.3	54.6	55.1	55.4	0.8	11.1	10.6	10.6	(0.5)
Nova Scotia	422.4	426.2	422.8	0.4	348.9	347.9	346.5	(2.4)	73.5	78.2	76.2	2.7
New Brunswick	333.3	340.2	341.6	8.3	283.6	287.4	289.6	6.0	49.7	52.8	52.0	2.3
Quebec	3,465.6	3,513.0	3,522.8	57.2	2,863.3	2,903.2	2,925.3	62.0	602.3	609.8	597.4	(4.9)
Ontario	5,935.9	5,977.0	5,996.8	60.9	4,888.1	4,890.6	4,917.2	29.1	1,047.7	1,086.5	1,079.6	31.9
Manitoba	556.1	566.1	560.6	4.5	447.7	459.4	450.7	3.0	108.4	106.7	110.0	1.6
Saskatchewan	476.0	470.4	476.2	0.2	384.6	380.4	381.9	(2.7)	91.4	89.9	94.3	2.9
Alberta	1,623.4	1,655.3	1,644.7	21.3	1,324.5	1,359.4	1,349.9	25.4	298.9	295.9	294.8	(4.1)
British Columbia	1,949.7	1,940.0	1,928.8	(20.9)	1,553.2	1,506.3	1,487.1	(66.1)	396.5	433.7	441.7	45.2

Employment - Actual (000's)

	Total				Full-Time				Part-time			
	Feb 2001	Jan 2002	Feb 2002	Annual Change	Feb 2001	Jan 2002	Feb 2002	Annual Change	Feb 2001	Jan 2002	Feb 2002	Annual Change
Canada	14,726.8	14,796.7	14,860.2	133.4	11,874.2	11,862.9	11,930.9	56.7	2,852.6	2,933.9	2,929.3	76.7
Newfoundland	191.1	195.5	194.8	3.7	156.8	160.0	160.2	3.4	34.3	35.6	34.6	0.3
Prince Edward Island	60.4	59.7	60.6	0.2	48.2	48.3	48.7	0.5	12.2	11.5	11.9	(0.3)
Nova Scotia	406.9	410.0	406.4	(0.5)	325.7	326.5	322.7	(3.0)	81.2	83.4	83.7	2.5
New Brunswick	313.2	321.4	321.7	8.5	261.4	265.3	267.4	6.0	51.8	56.1	54.3	2.5
Quebec	3,378.5	3,407.5	3,441.1	62.6	2,731.7	2,747.7	2,801.1	69.4	646.7	659.8	639.9	(6.8)
Ontario	5,836.8	5,863.3	5,892.5	55.7	4,747.3	4,740.9	4,774.2	26.9	1,089.4	1,122.4	1,118.3	28.9
Manitoba	546.9	553.7	551.2	4.3	429.7	439.7	431.3	1.6	117.2	114.0	119.9	2.7
Saskatchewan	463.9	458.7	464.9	1.0	364.8	360.5	363.0	(1.8)	99.1	98.1	102.0	2.9
Alberta	1,603.4	1,627.3	1,623.3	19.9	1,284.9	1,311.8	1,306.7	21.8	318.4	315.5	316.6	(1.8)
British Columbia	1,925.9	1,899.6	1,903.7	(22.2)	1,523.7	1,462.2	1,455.5	(68.2)	402.1	437.4	448.2	46.1

Employment Situation - February 2002 Youth Statistics

15-24 Age Group - Seasonally Adjusted

	Labour Force - 000's				Employment - 000's				Unemployment - %			
	Feb 2001	Jan 2002	Feb 2002	Annual Change	Feb 2001	Jan 2002	Feb 2002	Annual Change	Feb 2001	Jan 2002	Feb 2002	Annual Change
	Canada	2,651.7	2,709.1	2,704.9	53.2	2,312.5	2,335.9	2,335.2	22.7	12.8	13.8	13.7
Newfoundland	40.2	40.8	41.7	1.5	29.7	30.6	31.6	1.9	26.1	25.0	24.2	(1.9)
Prince Edward Island	13.3	14.0	14.3	1.0	10.8	11.3	11.4	0.6	18.8	19.3	19.6	0.8
Nova Scotia	79.7	78.1	76.8	(2.9)	67.0	62.7	60.7	(6.3)	15.9	19.7	21.0	5.1
New Brunswick	64.0	65.0	65.4	1.4	52.2	53.1	53.8	1.6	18.4	18.3	17.7	(0.7)
Quebec	599.2	619.2	633.6	34.4	521.1	535.4	540.0	18.9	13.0	13.5	14.8	1.8
Ontario	1,018.3	1,038.7	1,029.6	11.3	889.0	894.1	894.7	5.7	12.7	13.9	13.1	0.4
Manitoba	105.4	109.5	111.4	6.0	96.2	97.7	98.2	2.0	8.7	10.8	11.8	3.1
Saskatchewan	95.6	91.6	91.6	(4.0)	83.7	80.4	81.7	(2.0)	12.6	12.2	10.8	(1.8)
Alberta	309.0	319.9	314.5	5.5	279.4	287.8	282.3	2.9	9.6	10.0	10.2	0.6
British Columbia	327.1	332.5	326.0	(1.1)	283.5	282.8	280.7	(2.8)	13.3	14.9	13.9	0.6

15-24 Age Group - Actual

	Labour Force - 000's				Employment - 000's				Unemployment - %			
	Feb 2001	Jan 2002	Feb 2002	Annual Change	Feb 2001	Jan 2002	Feb 2002	Annual Change	Feb 2001	Jan 2002	Feb 2002	Annual Change
	Canada	2,471.4	2,524.5	2,527.0	55.6	2,134.0	2,163.2	2,157.4	23.4	13.7	14.3	14.6
Newfoundland	34.0	35.2	35.0	1.0	24.7	25.8	26.5	1.8	27.4	26.7	24.3	(3.1)
Prince Edward Island	11.7	12.7	12.7	1.0	9.2	9.3	9.6	0.4	21.4	26.8	23.6	2.2
Nova Scotia	71.7	71.0	68.7	(3.0)	59.6	55.5	53.3	(6.3)	17.0	21.8	22.4	5.4
New Brunswick	57.1	58.6	58.9	1.8	45.1	46.4	47.0	1.9	21.0	21.0	20.0	(1.0)
Quebec	556.2	582.0	594.2	38.0	479.7	495.6	499.9	20.2	13.8	14.8	15.9	2.1
Ontario	946.6	963.8	957.5	10.9	815.3	828.8	820.7	5.4	13.9	14.0	14.3	0.4
Manitoba	98.8	101.5	105.8	7.0	89.0	89.7	91.2	2.2	9.9	11.6	13.8	3.9
Saskatchewan	88.5	83.9	84.2	(4.3)	76.7	73.4	74.7	(2.0)	13.2	12.5	11.3	(1.9)
Alberta	292.4	302.1	297.7	5.3	265.6	271.9	267.6	2.0	9.2	10.0	10.1	0.9
British Columbia	314.4	313.7	312.3	(2.1)	269.2	266.8	266.8	(2.4)	14.4	15.0	14.6	0.2

Employment Situation - February 2002
Economic Regions/CMA
(unadjusted - three month moving average)

	Canada				Nova Scotia			
	Feb 2001	Jan 2002	Feb 2002	Annual Change	Feb 2001	Jan 2002	Feb 2002	Annual Change
Population ('000)	24,462.7	24,766.8	24,790.9	328.2	750.7	753.3	753.6	2.9
Labour Force ('000)	15,922.5	16,219.0	16,215.4	292.9	454.0	466.3	462.5	8.5
Employment ('000)	14,793.8	14,956.7	14,882.4	88.6	410.1	421.2	413.8	3.7
Unemployed ('000)	1,128.7	1,262.3	1,332.9	204.2	43.9	45.1	48.7	4.8
Unemployment Rate (%)	7.1	7.8	8.2	1.1	9.7	9.7	10.5	0.8
Participation Rate (%)	65.1	65.5	65.4	0.3	60.5	61.9	61.4	0.9
Employment Rate (%)	60.5	60.4	60.0	(0.5)	54.6	55.9	54.9	0.3

	230 - Annapolis Valley				210 - Cape Breton			
	Feb 2001	Jan 2002	Feb 2002	Annual Change	Feb 2001	Jan 2002	Feb 2002	Annual Change
Population ('000)	100.3	101.2	101.2	0.9	122.3	121.3	121.2	(1.1)
Labour Force ('000)	58.5	59.9	60.7	2.2	64.0	62.5	61.2	(2.8)
Employment ('000)	54.1	55.7	55.5	1.4	52.3	52.8	51.6	(0.7)
Unemployed ('000)	4.3	4.2	5.2	0.9	11.7	9.7	9.6	(2.1)
Unemployment Rate (%)	7.4	7.0	8.6	1.2	18.3	15.5	15.7	(2.6)
Participation Rate (%)	58.3	59.2	60.0	1.7	52.3	51.5	50.5	(1.8)
Employment Rate (%)	53.9	55.0	54.8	0.9	42.8	43.5	42.6	(0.2)

	250 - Halifax County				Halifax Metro (CMA)			
	Feb 2001	Jan 2002	Feb 2002	Annual Change	Feb 2001	Jan 2002	Feb 2002	Annual Change
Population ('000)	291.0	294.0	294.3	3.3	279.2	282.1	282.4	3.2
Labour Force ('000)	201.2	206.6	204.0	2.8	195.2	200.2	197.7	2.5
Employment ('000)	186.6	191.0	187.4	0.8	181.2	185.0	181.4	0.2
Unemployed ('000)	14.5	15.6	16.6	2.1	14.1	15.2	16.3	2.2
Unemployment Rate (%)	7.2	7.6	8.1	0.9	7.2	7.6	8.2	1.0
Participation Rate (%)	69.1	70.3	69.3	0.2	69.9	71.0	70.0	0.1
Employment Rate (%)	64.1	65.0	63.7	(0.4)	64.9	65.6	64.2	(0.7)

	220 - North Shore				240 - Southern			
	Feb 2001	Jan 2002	Feb 2002	Annual Change	Feb 2001	Jan 2002	Feb 2002	Annual Change
Population ('000)	133.0	132.9	132.9	(0.1)	104.1	103.9	103.9	(0.2)
Labour Force ('000)	73.8	77.6	77.0	3.2	56.5	59.6	59.6	3.1
Employment ('000)	66.3	68.8	67.1	0.8	50.7	52.9	52.3	1.6
Unemployed ('000)	7.5	8.8	10.0	2.5	5.8	6.8	7.3	1.5
Unemployment Rate (%)	10.2	11.3	13.0	2.8	10.3	11.4	12.2	1.9
Participation Rate (%)	55.5	58.4	57.9	2.4	54.3	57.4	57.4	3.1
Employment Rate (%)	49.8	51.8	50.5	0.7	48.7	50.9	50.3	1.6

Nova Scotia Labour Force, Employment, & Unemployment

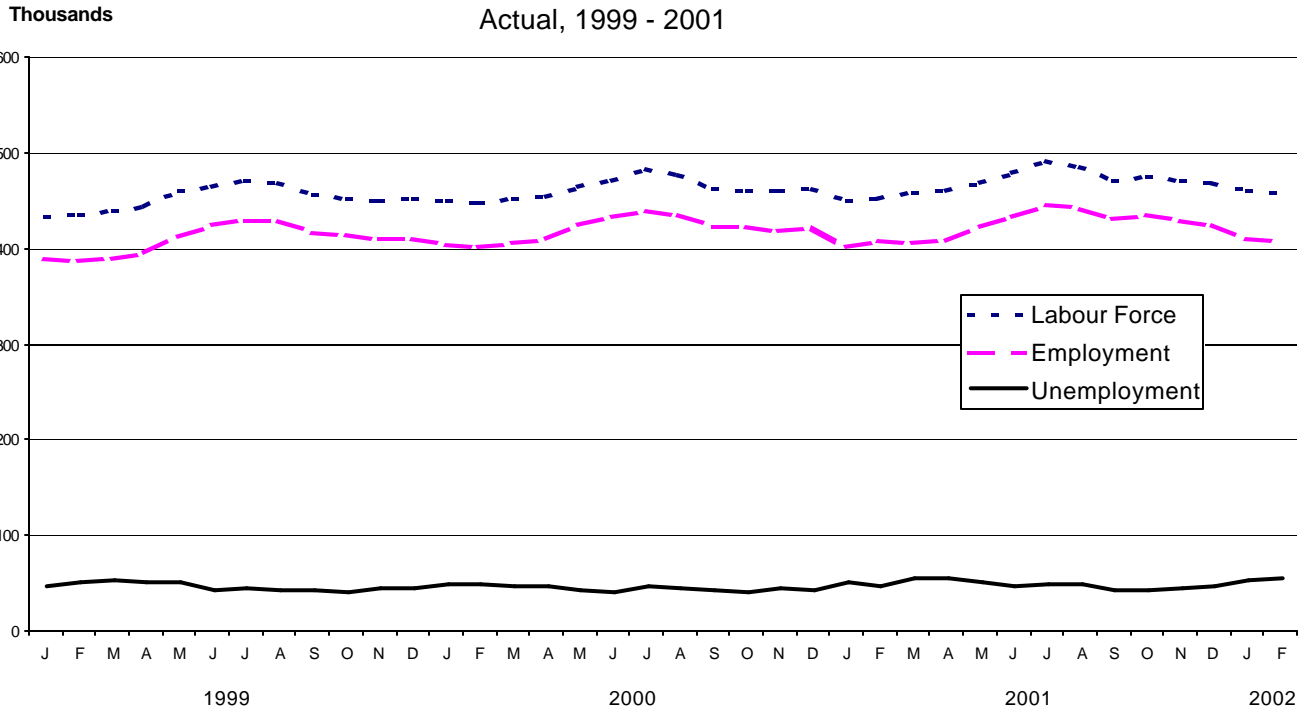

Nova Scotia Unemployment Rate

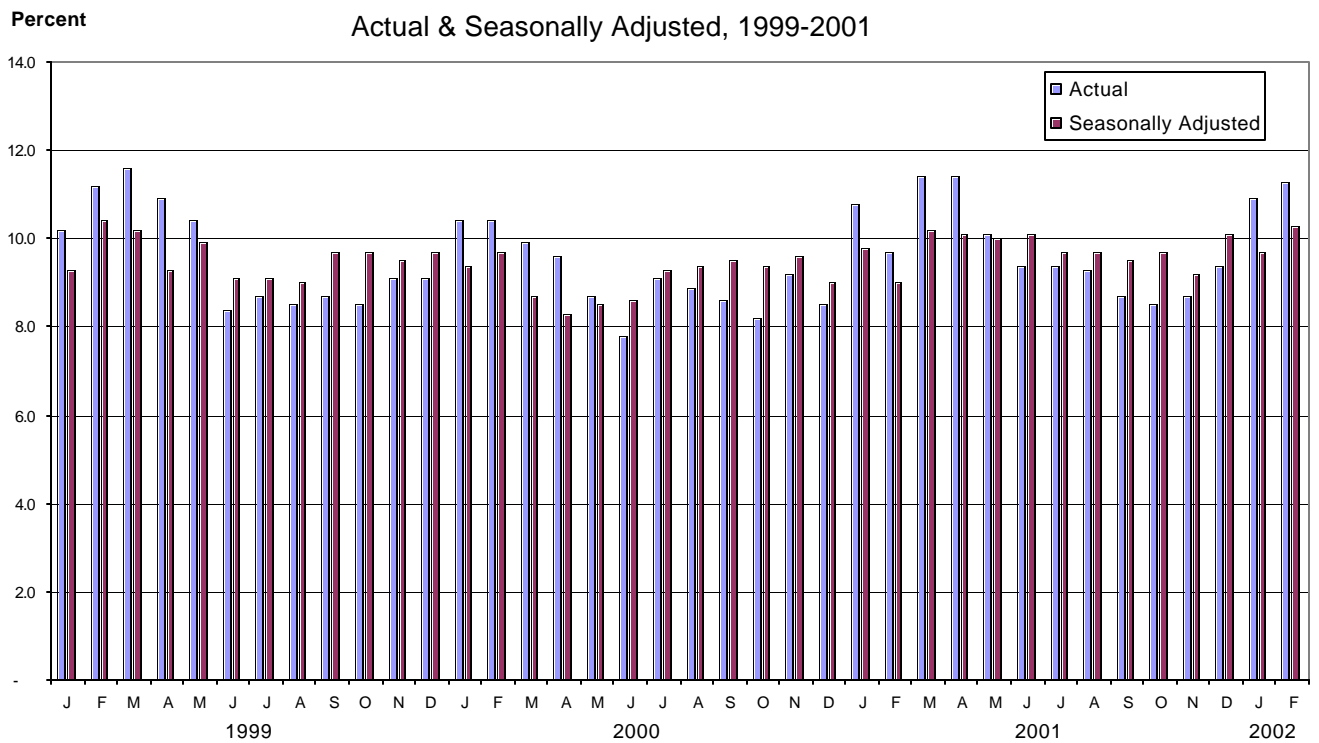

Employment Situation - February 2002

CMA Data

(Unadjusted - three month moving average)

	Unemployment Rate - %				Employment Rate - %				Participation Rate - %			
	Feb 2001	Jan 2002	Feb 2002	Annual Change	Feb 2001	Jan 2002	Feb 2002	Annual Change	Feb 2001	Jan 2002	Feb 2002	Annual Change
St. John's, Newfoundland	8.5	8.6	8.8	0.3	60.5	59.4	59.5	(1.0)	66.2	65.0	65.2	(1.0)
Halifax	7.2	7.6	8.2	1.0	64.9	65.6	64.2	(0.7)	69.9	71.0	70.0	0.1
Saint John, New Brunswick	9.9	9.7	9.4	(0.5)	56.8	57.2	57.1	0.3	63.1	63.4	63.1	-
Chicoutimi - Jonquière	10.8	12.4	12.7	1.9	50.7	53.9	53.5	2.8	56.8	61.6	61.3	4.5
Québec	6.9	7.3	7.1	0.2	59.3	60.5	60.3	1.0	63.7	65.3	64.9	1.2
Trois-Rivières	8.7	11.6	11.6	2.9	53.0	53.1	52.4	(0.6)	58.1	60.2	59.4	1.3
Sherbrooke	8.7	8.6	9.2	0.5	57.9	59.0	57.9	-	63.5	64.6	63.8	0.3
Montréal	8.1	8.9	9.2	1.1	58.8	59.7	59.8	1.0	64.0	65.5	65.9	1.9
Ottawa-Hull	4.7	6.4	6.8	2.1	66.9	65.2	64.9	(2.0)	70.2	69.7	69.7	(0.5)
Sudbury	7.3	9.1	10.3	3.0	58.2	57.2	56.2	(2.0)	62.8	63.1	62.7	(0.1)
Oshawa	4.7	6.8	7.3	2.6	66.4	64.6	64.6	(1.8)	69.7	69.3	69.7	-
Toronto	5.7	6.8	6.9	1.2	64.4	64.9	64.6	0.2	68.3	69.6	69.4	1.1
Hamilton	6.3	5.9	6.6	0.3	64.9	60.2	59.9	(5.0)	69.3	63.9	64.1	(5.2)
St. Catharines - Niagara	7.9	7.1	7.9	-	57.5	58.1	57.5	-	62.5	62.5	62.4	(0.1)
London	5.9	6.4	6.7	0.8	64.1	60.8	60.0	(4.1)	68.1	64.9	64.4	(3.7)
Windsor	6.5	8.0	9.1	2.6	61.7	61.8	61.5	(0.2)	66.0	67.2	67.6	1.6
Kitchener	5.9	6.5	6.7	0.8	66.9	64.5	63.9	(3.0)	71.0	69.0	68.4	(2.6)
Thunder Bay	6.8	7.8	8.0	1.2	61.0	59.5	58.5	(2.5)	65.3	64.5	63.6	(1.7)
Winnipeg	4.9	5.0	5.6	0.7	66.0	67.3	66.5	0.5	69.4	70.8	70.4	1.0
Regina	5.5	5.8	6.0	0.5	67.2	68.5	68.7	1.5	71.2	72.7	73.1	1.9
Saskatoon	5.5	5.5	5.7	0.2	61.8	62.7	62.5	0.7	65.4	66.4	66.3	0.9
Calgary	4.5	4.6	5.0	0.5	70.9	72.2	71.9	1.0	74.2	75.7	75.7	1.5
Edmonton	5.2	5.2	5.0	(0.2)	66.9	65.4	65.6	(1.3)	70.6	68.9	69.1	(1.5)
Vancouver	5.9	8.2	8.5	2.6	61.6	60.0	59.6	(2.0)	65.4	65.3	65.2	(0.2)
Victoria	5.8	6.4	7.4	1.6	57.1	59.2	58.6	1.5	60.6	63.2	63.4	2.8

Employment Situation March 2002

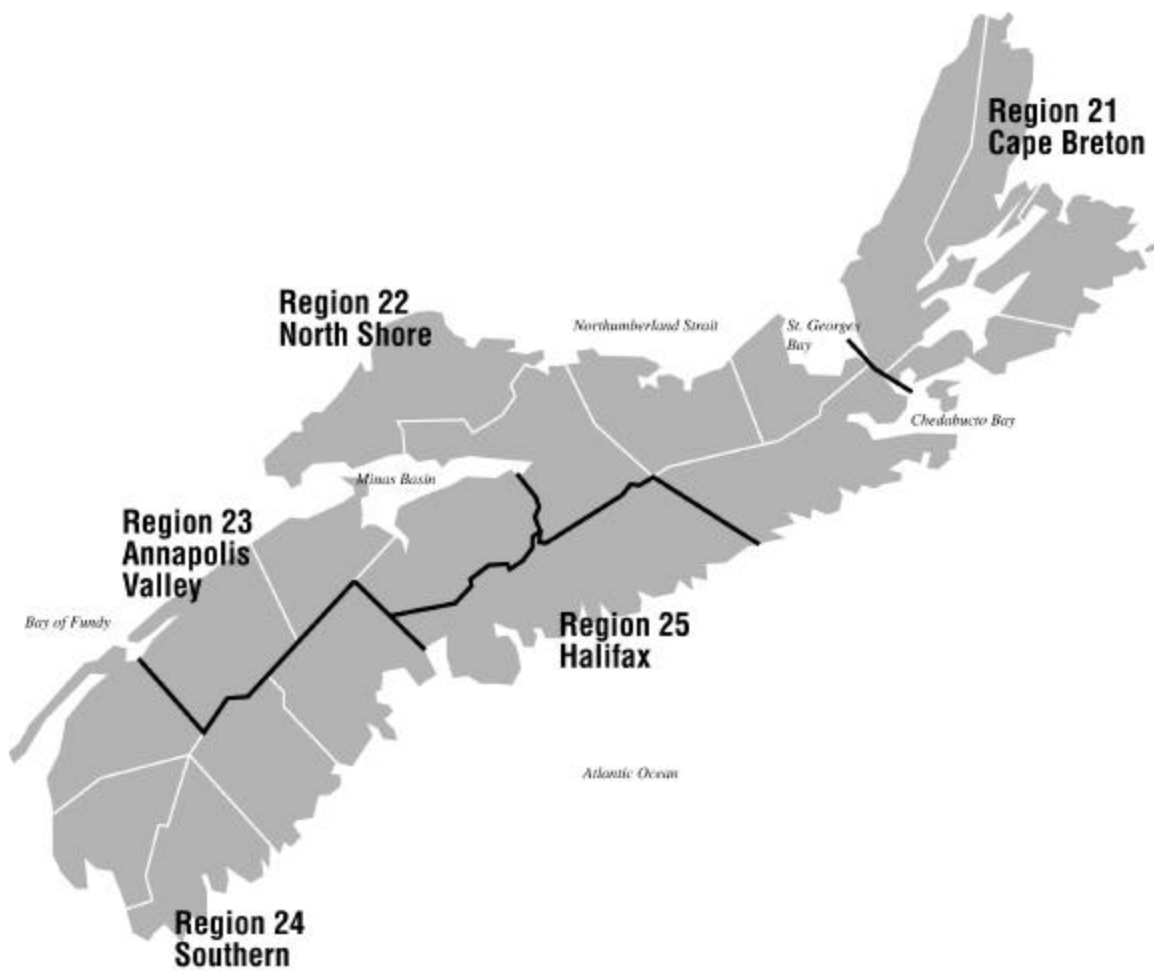

Employment Situation - March 2002 Canada/Provinces

Canada

	Actual				Seasonally Adjusted			Annual Change
	Mar 2001	Feb 2002	Mar 2002	Annual Change	Mar 2001	Feb 2002	Mar 2002	
Population ('000)	24,515.2	24,815.2	24,840.2	325.0	24,515.2	24,815.2	24,840.2	325.0
Labour Force ('000)	15,976.0	16,229.0	16,334.3	358.3	16,207.0	16,465.1	16,533.1	326.1
Employment ('000)	14,764.0	14,860.2	14,980.1	216.1	15,064.7	15,172.0	15,260.1	195.4
Unemployed ('000)	1,212.0	1,368.9	1,354.2	142.2	1,142.3	1,293.0	1,273.0	130.7
Unemployment Rate (%)	7.6	8.4	8.3	0.7	7.0	7.9	7.7	0.7
Participation Rate (%)	65.2	65.4	65.8	0.6	66.1	66.4	66.6	0.5
Employment Rate (%)	60.2	59.9	60.3	0.1	61.5	61.1	61.4	(0.1)

Nova Scotia

	Actual				Seasonally Adjusted			Annual Change
	Mar 2001	Feb 2002	Mar 2002	Annual Change	Mar 2001	Feb 2002	Mar 2002	
Population ('000)	750.9	753.9	754.1	3.2	750.9	753.9	754.1	3.2
Labour Force ('000)	456.9	458.1	460.8	3.9	467.0	471.2	470.2	3.2
Employment ('000)	404.6	406.4	410.1	5.5	419.3	422.8	424.7	5.4
Unemployed ('000)	52.3	51.7	50.6	(1.7)	47.7	48.5	45.5	(2.2)
Unemployment Rate (%)	11.4	11.3	11.0	(0.4)	10.2	10.3	9.7	(0.5)
Participation Rate (%)	60.8	60.8	61.1	0.3	62.2	62.5	62.4	0.2
Employment Rate (%)	53.9	53.9	54.4	0.5	55.8	56.1	56.3	0.5

Newfoundland

	Actual				Seasonally Adjusted			Annual Change
	Mar 2001	Feb 2002	Mar 2002	Annual Change	Mar 2001	Feb 2002	Mar 2002	
Population ('000)	440.3	439.5	439.5	(0.8)	440.3	439.5	439.5	(0.8)
Labour Force ('000)	236.4	241.1	244.5	8.1	249.9	257.5	257.6	7.7
Employment ('000)	193.1	194.8	198.8	5.7	208.8	211.8	214.8	6.0
Unemployed ('000)	43.3	46.3	45.7	2.4	41.1	45.8	42.8	1.7
Unemployment Rate (%)	18.3	19.2	18.7	0.4	16.4	17.8	16.6	0.2
Participation Rate (%)	53.7	54.9	55.6	1.9	56.8	58.6	58.6	1.8
Employment Rate (%)	43.9	44.3	45.2	1.3	47.4	48.2	48.9	1.5

Prince Edward Island

	Actual				Seasonally Adjusted			Annual Change
	Mar 2001	Feb 2002	Mar 2002	Annual Change	Mar 2001	Feb 2002	Mar 2002	
Population ('000)	110.2	111.4	111.4	1.2	110.2	111.4	111.4	1.2
Labour Force ('000)	71.0	73.6	72.5	1.5	74.8	77.0	75.7	0.9
Employment ('000)	61.1	60.6	61.5	0.4	66.3	66.0	66.3	-
Unemployed ('000)	9.9	13.1	11.0	1.1	8.5	11.0	9.4	0.9
Unemployment Rate (%)	13.9	17.8	15.2	1.3	11.4	14.3	12.4	1.0
Participation Rate (%)	64.4	66.1	65.1	0.7	67.9	69.1	68.0	0.1
Employment Rate (%)	55.4	54.4	55.2	(0.2)	60.2	59.2	59.5	(0.7)

Population is for those 15 years of age and over.

Annual Change is in thousands or percentage points as shown in row headings.

Employment Situation - March 2002 Canada/Provinces

New Brunswick

	Actual				Seasonally Adjusted			Annual Change
	Mar 2001	Feb 2002	Mar 2002	Annual Change	Mar 2001	Feb 2002	Mar 2002	
Population ('000)	605.1	606.8	606.7	1.6	605.1	606.8	606.7	1.6
Labour Force ('000)	362.6	370.0	372.9	10.3	377.0	384.9	387.5	10.5
Employment ('000)	309.4	321.7	326.8	17.4	330.6	341.6	347.1	16.5
Unemployed ('000)	53.2	48.3	46.1	(7.1)	46.4	43.3	40.3	(6.1)
Unemployment Rate (%)	14.7	13.1	12.4	(2.3)	12.3	11.2	10.4	(1.9)
Participation Rate (%)	59.9	61.0	61.5	1.6	62.3	63.4	63.9	1.6
Employment Rate (%)	51.1	53.0	53.9	2.8	54.6	56.3	57.2	2.6

Quebec

	Actual				Seasonally Adjusted			Annual Change
	Mar 2001	Feb 2002	Mar 2002	Annual Change	Mar 2001	Feb 2002	Mar 2002	
Population ('000)	5,970.0	6,013.7	6,018.3	48.3	5,970.0	6,013.7	6,018.3	48.3
Labour Force ('000)	3,734.2	3,826.2	3,849.1	114.9	3,795.8	3,884.5	3,901.1	105.3
Employment ('000)	3,387.0	3,441.1	3,483.6	96.6	3,464.8	3,522.8	3,555.2	90.4
Unemployed ('000)	347.1	385.2	365.5	18.4	331.0	361.7	345.9	14.9
Unemployment Rate (%)	9.3	10.1	9.5	0.2	8.7	9.3	8.9	0.2
Participation Rate (%)	62.5	63.6	64.0	1.5	63.6	64.6	64.8	1.2
Employment Rate (%)	56.7	57.2	57.9	1.2	58.0	58.6	59.1	1.1

Ontario

	Actual				Seasonally Adjusted			Annual Change
	Mar 2001	Feb 2002	Mar 2002	Annual Change	Mar 2001	Feb 2002	Mar 2002	
Population ('000)	9,398.5	9,558.4	9,571.1	172.6	9,398.5	9,558.4	9,571.1	172.6
Labour Force ('000)	6,266.7	6,365.2	6,399.8	133.1	6,342.6	6,443.4	6,466.6	124.0
Employment ('000)	5,848.8	5,892.5	5,914.1	65.3	5,953.6	5,996.8	6,014.2	60.6
Unemployed ('000)	417.9	472.7	485.7	67.8	389.0	446.7	452.4	63.4
Unemployment Rate (%)	6.7	7.4	7.6	0.9	6.1	6.9	7.0	0.9
Participation Rate (%)	66.7	66.6	66.9	0.2	67.5	67.4	67.6	0.1
Employment Rate (%)	62.2	61.6	61.8	(0.4)	63.3	62.7	62.8	(0.5)

Manitoba

	Actual				Seasonally Adjusted			Annual Change
	Mar 2001	Feb 2002	Mar 2002	Annual Change	Mar 2001	Feb 2002	Mar 2002	
Population ('000)	861.4	863.7	863.9	2.5	861.4	863.7	863.9	2.5
Labour Force ('000)	579.9	588.2	592.3	12.4	586.3	594.9	597.4	11.1
Employment ('000)	548.2	551.2	559.6	11.4	556.6	560.6	567.3	10.7
Unemployed ('000)	31.6	36.9	32.7	1.1	29.8	34.3	30.1	0.3
Unemployment Rate (%)	5.4	6.3	5.5	0.1	5.1	5.8	5.0	(0.1)
Participation Rate (%)	67.3	68.1	68.6	1.3	68.1	68.9	69.2	1.1
Employment Rate (%)	63.6	63.8	64.8	1.2	64.6	64.9	65.7	1.1

Population is for those 15 years of age and over.

Annual Change is in thousands or percentage points as shown in row headings.

Employment Situation - March 2002 Canada/Provinces

Saskatchewan

	Actual				Seasonally Adjusted			Annual Change
	Mar 2001	Feb 2002	Mar 2002	Annual Change	Mar 2001	Feb 2002	Mar 2002	
Population ('000)	762.8	760.3	760.2	(2.6)	762.8	760.3	760.2	(2.6)
Labour Force ('000)	497.0	495.3	496.6	(0.4)	506.3	505.3	504.2	(2.1)
Employment ('000)	466.8	464.9	465.7	(1.1)	477.8	476.2	475.2	(2.6)
Unemployed ('000)	30.2	30.4	30.9	0.7	28.5	29.1	29.0	0.5
Unemployment Rate (%)	6.1	6.1	6.2	0.1	5.6	5.8	5.8	0.2
Participation Rate (%)	65.2	65.1	65.3	0.1	66.4	66.5	66.3	(0.1)
Employment Rate (%)	61.2	61.1	61.3	0.1	62.6	62.6	62.5	(0.1)

Alberta

	Actual				Seasonally Adjusted			Annual Change
	Mar 2001	Feb 2002	Mar 2002	Annual Change	Mar 2001	Feb 2002	Mar 2002	
Population ('000)	2,350.5	2,400.3	2,404.1	53.6	2,350.5	2,400.3	2,404.1	53.6
Labour Force ('000)	1,680.0	1,713.5	1,728.6	48.6	1,696.9	1,732.4	1,742.1	45.2
Employment ('000)	1,597.5	1,623.3	1,639.3	41.8	1,615.5	1,644.7	1,655.7	40.2
Unemployed ('000)	82.6	90.2	89.3	6.7	81.4	87.7	86.4	5.0
Unemployment Rate (%)	4.9	5.3	5.2	0.3	4.8	5.1	5.0	0.2
Participation Rate (%)	71.5	71.4	71.9	0.4	72.2	72.2	72.5	0.3
Employment Rate (%)	68.0	67.6	68.2	0.2	68.7	68.5	68.9	0.2

British Columbia

	Actual				Seasonally Adjusted			Annual Change
	Mar 2001	Feb 2002	Mar 2002	Annual Change	Mar 2001	Feb 2002	Mar 2002	
Population ('000)	3,265.4	3,307.1	3,310.9	45.5	3,265.4	3,307.1	3,310.9	45.5
Labour Force ('000)	2,091.4	2,097.9	2,117.3	25.9	2,110.4	2,113.9	2,130.8	20.4
Employment ('000)	1,947.6	1,903.7	1,920.6	(27.0)	1,971.4	1,928.8	1,939.7	(31.7)
Unemployed ('000)	143.8	194.2	196.8	53.0	139.0	185.1	191.2	52.2
Unemployment Rate (%)	6.9	9.3	9.3	2.4	6.6	8.8	9.0	2.4
Participation Rate (%)	64.0	63.4	63.9	(0.1)	64.6	63.9	64.4	(0.2)
Employment Rate (%)	59.6	57.6	58.0	(1.6)	60.4	58.3	58.6	(1.8)

Population is for those 15 years of age and over.

Annual Change is in thousands or percentage points as shown in row headings.

Employment Situation - March 2002
Job Tenure

Employment - Seasonally Adjusted (000's)

	Total				Full-Time				Part-time			
	Mar 2001	Feb 2002	Mar 2002	Annual Change	Mar 2001	Feb 2002	Mar 2002	Annual Change	Mar 2001	Feb 2002	Mar 2002	Annual Change
	Canada	15,064.7	15,172.0	15,260.1	195.4	12,340.3	12,382.8	12,422.5	82.2	2,724.4	2,789.2	2,837.6
Newfoundland	208.8	211.8	214.8	6.0	175.6	179.2	182.3	6.7	33.3	32.5	32.5	(0.8)
Prince Edward Island	66.3	66.0	66.3	-	56.0	55.4	55.8	(0.2)	10.3	10.6	10.5	0.2
Nova Scotia	419.3	422.8	424.7	5.4	347.0	346.5	347.9	0.9	72.4	76.2	76.8	4.4
New Brunswick	330.6	341.6	347.1	16.5	283.4	289.6	293.1	9.7	47.2	52.0	54.0	6.8
Quebec	3,464.8	3,522.8	3,555.2	90.4	2,868.2	2,925.3	2,915.9	47.7	596.6	597.4	639.3	42.7
Ontario	5,953.6	5,996.8	6,014.2	60.6	4,894.3	4,917.2	4,935.1	40.8	1,059.3	1,079.6	1,079.1	19.8
Manitoba	556.6	560.6	567.3	10.7	449.2	450.7	458.2	9.0	107.4	110.0	109.1	1.7
Saskatchewan	477.8	476.2	475.2	(2.6)	384.2	381.9	380.0	(4.2)	93.6	94.3	95.2	1.6
Alberta	1,615.5	1,644.7	1,655.7	40.2	1,319.1	1,349.9	1,350.5	31.4	296.3	294.8	305.2	8.9
British Columbia	1,971.4	1,928.8	1,939.7	(31.7)	1,563.4	1,487.1	1,503.7	(59.7)	408.0	441.7	436.0	28.0

Employment - Actual (000's)

	Total				Full-Time				Part-time			
	Mar 2001	Feb 2002	Mar 2002	Annual Change	Mar 2001	Feb 2002	Mar 2002	Annual Change	Mar 2001	Feb 2002	Mar 2002	Annual Change
	Canada	14,764.0	14,860.2	14,980.1	216.1	11,948.7	11,930.9	12,034.8	86.1	2,815.3	2,929.3	2,945.3
Newfoundland	193.1	194.8	198.8	5.7	157.8	160.2	164.5	6.7	35.3	34.6	34.3	(1.0)
Prince Edward Island	61.1	60.6	61.5	0.4	49.7	48.7	49.7	-	11.4	11.9	11.8	0.4
Nova Scotia	404.6	406.4	410.1	5.5	327.0	322.7	326.9	(0.1)	77.5	83.7	83.2	5.7
New Brunswick	309.4	321.7	326.8	17.4	261.7	267.4	271.5	9.8	47.6	54.3	55.3	7.7
Quebec	3,387.0	3,441.1	3,483.6	96.6	2,769.6	2,801.1	2,818.3	48.7	617.4	639.9	665.2	47.8
Ontario	5,848.8	5,892.5	5,914.1	65.3	4,766.0	4,774.2	4,807.6	41.6	1,082.8	1,118.3	1,106.5	23.7
Manitoba	548.2	551.2	559.6	11.4	434.0	431.3	443.0	9.0	114.2	119.9	116.6	2.4
Saskatchewan	466.8	464.9	465.7	(1.1)	367.5	363.0	362.8	(4.7)	99.3	102.0	102.9	3.6
Alberta	1,597.5	1,623.3	1,639.3	41.8	1,285.3	1,306.7	1,315.8	30.5	312.2	316.6	323.5	11.3
British Columbia	1,947.6	1,903.7	1,920.6	(27.0)	1,530.0	1,455.5	1,474.6	(55.4)	417.5	448.2	446.0	28.5

Employment Situation - March 2002
Youth Statistics

15-24 Age Group - Seasonally Adjusted

	Labour Force - 000's				Employment - 000's				Unemployment - %			
	Mar 2001	Feb 2002	Mar 2002	Annual	Mar 2001	Feb 2002	Mar 2002	Annual	Mar 2001	Feb 2002	Mar 2002	Annual
				Change				Change				Change
Canada	2,659.3	2,704.9	2,726.4	67.1	2,321.0	2,335.2	2,354.1	33.1	12.7	13.7	13.7	1.0
Newfoundland	39.6	41.7	41.8	2.2	30.0	31.6	33.1	3.1	24.2	24.2	21.1	(3.1)
Prince Edward Island	13.2	14.3	13.2	-	10.8	11.4	10.9	0.1	18.2	19.6	17.4	(0.8)
Nova Scotia	78.6	76.8	74.7	(3.9)	65.1	60.7	61.9	(3.2)	17.0	21.0	17.1	0.1
New Brunswick	64.3	65.4	66.0	1.7	52.3	53.8	56.0	3.7	18.7	17.7	15.2	(3.5)
Quebec	603.4	633.6	642.0	38.6	521.5	540.0	551.5	30.0	13.6	14.8	14.1	0.5
Ontario	1,017.4	1,029.6	1,037.4	20.0	887.9	894.7	895.3	7.4	12.7	13.1	13.7	1.0
Manitoba	106.8	111.4	110.8	4.0	96.7	98.2	98.3	1.6	9.5	11.8	11.3	1.8
Saskatchewan	95.5	91.6	91.2	(4.3)	85.0	81.7	82.3	(2.7)	11.0	10.8	9.8	(1.2)
Alberta	310.2	314.5	318.2	8.0	284.4	282.3	283.6	(0.8)	8.3	10.2	10.9	2.6
British Columbia	330.3	326.0	331.0	0.7	287.3	280.7	281.2	(6.1)	13.0	13.9	15.0	2.0

15-24 Age Group - Actual

	Labour Force - 000's				Employment - 000's				Unemployment - %			
	Mar 2001	Feb 2002	Mar 2002	Annual	Mar 2001	Feb 2002	Mar 2002	Annual	Mar 2001	Feb 2002	Mar 2002	Annual
				Change				Change				Change
Canada	2,485.6	2,527.0	2,558.8	73.2	2,152.8	2,157.4	2,190.8	38.0	13.4	14.6	14.4	1.0
Newfoundland	33.3	35.0	35.4	2.1	24.8	26.5	27.7	2.9	25.8	24.3	21.5	(4.3)
Prince Edward Island	11.7	12.7	11.6	(0.1)	9.2	9.6	9.3	0.1	21.4	23.6	20.7	(0.7)
Nova Scotia	71.8	68.7	68.6	(3.2)	58.2	53.3	55.7	(2.5)	18.9	22.4	18.7	(0.2)
New Brunswick	57.2	58.9	58.5	1.3	44.4	47.0	48.4	4.0	22.2	20.0	17.1	(5.1)
Quebec	559.1	594.2	600.0	40.9	479.5	499.9	510.7	31.2	14.2	15.9	14.9	0.7
Ontario	952.7	957.5	974.5	21.8	824.0	820.7	832.4	8.4	13.5	14.3	14.6	1.1
Manitoba	101.6	105.8	106.2	4.6	91.4	91.2	93.3	1.9	10.0	13.8	12.1	2.1
Saskatchewan	88.6	84.2	84.5	(4.1)	78.0	74.7	75.8	(2.2)	12.1	11.3	10.3	(1.8)
Alberta	294.2	297.7	302.5	8.3	270.4	267.6	269.6	(0.8)	8.1	10.1	10.9	2.8
British Columbia	315.5	312.3	317.2	1.7	273.0	266.8	267.8	(5.2)	13.5	14.6	15.6	2.1

Employment Situation - March 2002
Economic Regions/CMA
(unadjusted - three month moving average)

	Canada				Nova Scotia			
	Mar 2001	Feb 2002	Mar 2002	Annual Change	Mar 2001	Feb 2002	Mar 2002	Annual Change
Population ('000)	24,489.3	24,790.9	24,816.3	327.0	750.8	753.6	753.9	3.1
Labour Force ('000)	15,917.9	16,215.4	16,253.5	335.6	452.4	462.5	459.6	7.2
Employment ('000)	14,723.6	14,882.4	14,879.0	155.4	404.1	413.8	408.8	4.7
Unemployed ('000)	1,194.3	1,332.9	1,374.5	180.2	48.3	48.7	50.8	2.5
Unemployment Rate (%)	7.5	8.2	8.5	1.0	10.7	10.5	11.1	0.4
Participation Rate (%)	65.0	65.4	65.5	0.5	60.3	61.4	61.0	0.7
Employment Rate (%)	60.1	60.0	60.0	(0.1)	53.8	54.9	54.2	0.4

	230 - Annapolis Valley				210 - Cape Breton			
	Mar 2001	Feb 2002	Mar 2002	Annual Change	Mar 2001	Feb 2002	Mar 2002	Annual Change
Population ('000)	100.4	101.2	101.3	0.9	122.2	121.2	121.1	(1.1)
Labour Force ('000)	58.7	60.7	61.6	2.9	64.1	61.2	61.0	(3.1)
Employment ('000)	53.2	55.5	55.4	2.2	51.6	51.6	51.1	(0.5)
Unemployed ('000)	5.5	5.2	6.2	0.7	12.5	9.6	9.9	(2.6)
Unemployment Rate (%)	9.4	8.6	10.1	0.7	19.5	15.7	16.2	(3.3)
Participation Rate (%)	58.5	60.0	60.8	2.3	52.5	50.5	50.4	(2.1)
Employment Rate (%)	53.0	54.8	54.7	1.7	42.2	42.6	42.2	-

	250 - Halifax County				Halifax Metro (CMA)			
	Mar 2001	Feb 2002	Mar 2002	Annual Change	Mar 2001	Feb 2002	Mar 2002	Annual Change
Population ('000)	291.2	294.3	294.6	3.4	279.3	282.4	282.7	3.4
Labour Force ('000)	201.0	204.0	201.2	0.2	195.0	197.7	195.4	0.4
Employment ('000)	185.8	187.4	185.0	(0.8)	180.2	181.4	179.5	(0.7)
Unemployed ('000)	15.2	16.6	16.2	1.0	14.8	16.3	15.9	1.1
Unemployment Rate (%)	7.6	8.1	8.1	0.5	7.6	8.2	8.1	0.5
Participation Rate (%)	69.0	69.3	68.3	(0.7)	69.8	70.0	69.1	(0.7)
Employment Rate (%)	63.8	63.7	62.8	(1.0)	64.5	64.2	63.5	(1.0)

	220 - North Shore				240 - Southern			
	Mar 2001	Feb 2002	Mar 2002	Annual Change	Mar 2001	Feb 2002	Mar 2002	Annual Change
Population ('000)	133.0	132.9	132.9	(0.1)	104.0	103.9	103.9	(0.1)
Labour Force ('000)	73.0	77.0	75.9	2.9	55.6	59.6	59.9	4.3
Employment ('000)	64.8	67.1	65.8	1.0	48.8	52.3	51.5	2.7
Unemployed ('000)	8.2	10.0	10.1	1.9	6.9	7.3	8.4	1.5
Unemployment Rate (%)	11.2	13.0	13.3	2.1	12.4	12.2	14.0	1.6
Participation Rate (%)	54.9	57.9	57.1	2.2	53.5	57.4	57.7	4.2
Employment Rate (%)	48.7	50.5	49.5	0.8	46.9	50.3	49.6	2.7

Nova Scotia Labour Force, Employment, & Unemployment

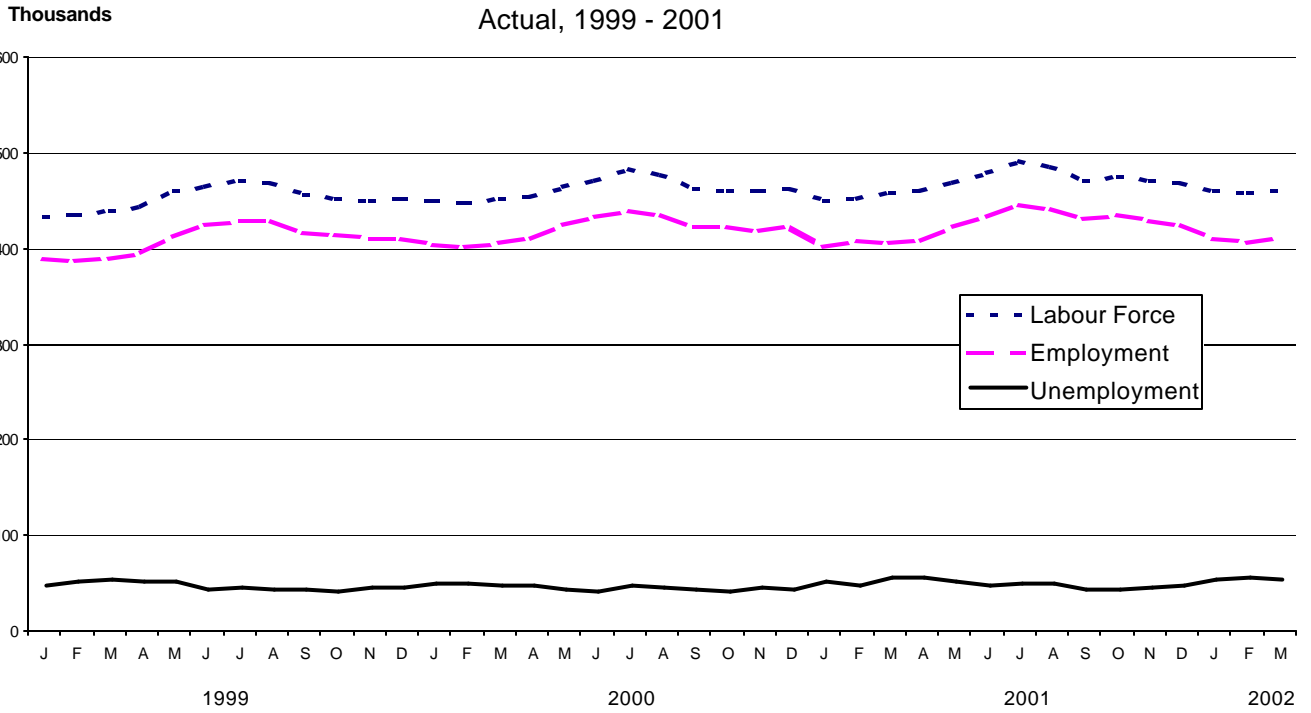

Nova Scotia Unemployment Rate

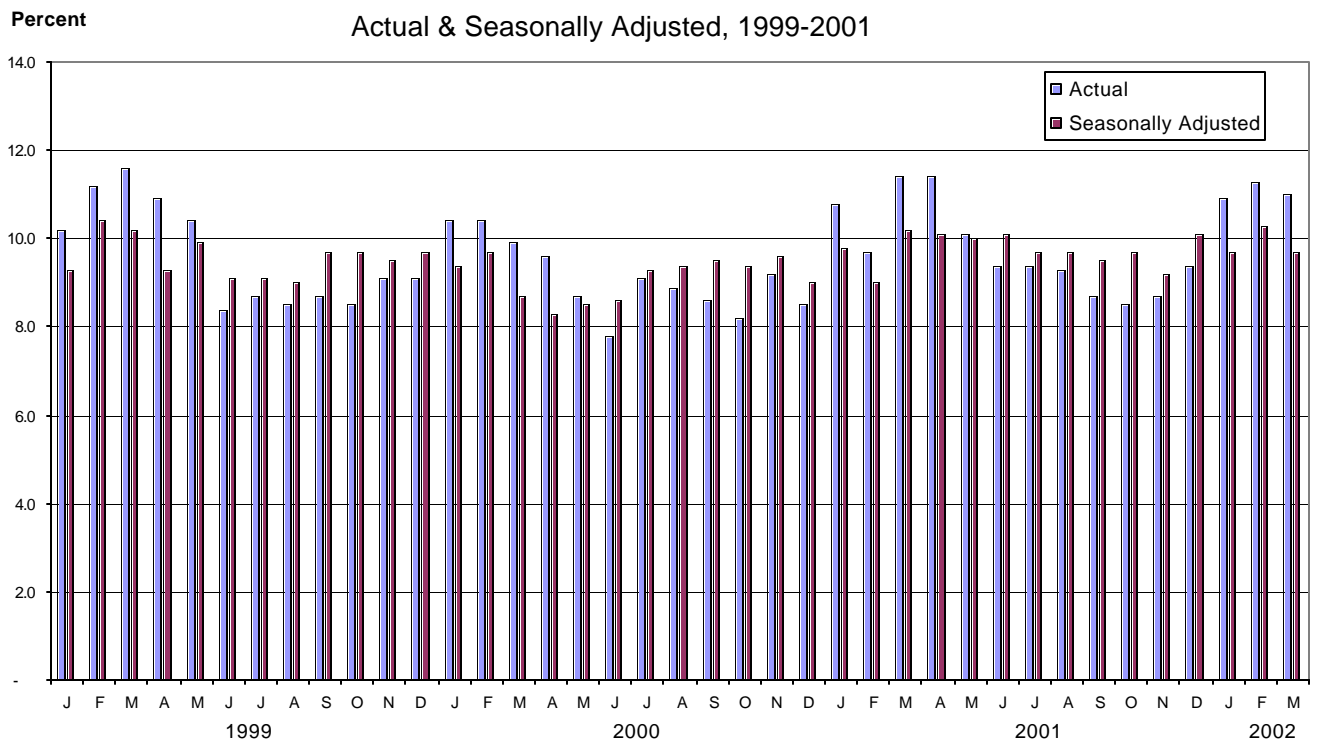

Employment Situation - March 2002

CMA Data

(Unadjusted - three month moving average)

	Unemployment Rate - %				Employment Rate - %				Participation Rate - %			
	Mar 2001	Feb 2002	Mar 2002	Annual Change	Mar 2001	Feb 2002	Mar 2002	Annual Change	Mar 2001	Feb 2002	Mar 2002	Annual Change
St. John's, Newfoundland	8.8	8.8	8.8	-	60.6	59.5	60.1	(0.5)	66.5	65.2	65.8	(0.7)
Halifax	7.6	8.2	8.1	0.5	64.5	64.2	63.5	(1.0)	69.8	70.0	69.1	(0.7)
Saint John, New Brunswick	11.3	9.4	9.9	(1.4)	54.7	57.1	57.9	3.2	61.7	63.1	64.3	2.6
Chicoutimi - Jonquière	11.7	12.7	13.6	1.9	49.7	53.5	53.0	3.3	56.3	61.3	61.2	4.9
Québec	7.7	7.1	7.7	-	58.7	60.3	60.1	1.4	63.6	64.9	65.1	1.5
Trois-Rivières	10.0	11.6	12.2	2.2	53.2	52.4	52.1	(1.1)	59.1	59.4	59.3	0.2
Sherbrooke	9.5	9.2	9.4	(0.1)	57.4	57.9	58.0	0.6	63.5	63.8	64.1	0.6
Montréal	8.5	9.2	9.2	0.7	59.1	59.8	60.1	1.0	64.6	65.9	66.2	1.6
Ottawa-Hull	5.2	6.8	7.5	2.3	66.6	64.9	64.1	(2.5)	70.3	69.7	69.3	(1.0)
Sudbury	8.1	10.3	11.5	3.4	56.6	56.2	54.8	(1.8)	61.6	62.7	61.9	0.3
Oshawa	5.3	7.3	8.6	3.3	65.9	64.6	63.7	(2.2)	69.5	69.7	69.6	0.1
Toronto	6.0	6.9	7.1	1.1	64.0	64.6	64.5	0.5	68.1	69.4	69.4	1.3
Hamilton	6.6	6.6	7.4	0.8	64.5	59.9	60.2	(4.3)	69.0	64.1	65.1	(3.9)
St. Catharines - Niagara	8.3	7.9	8.5	0.2	57.4	57.5	56.6	(0.8)	62.6	62.4	61.9	(0.7)
London	6.5	6.7	7.2	0.7	63.2	60.0	59.4	(3.8)	67.5	64.4	64.0	(3.5)
Windsor	7.1	9.1	9.5	2.4	60.6	61.5	60.5	(0.1)	65.3	67.6	66.9	1.6
Kitchener	6.1	6.7	6.8	0.7	66.5	63.9	63.4	(3.1)	70.8	68.4	67.9	(2.9)
Thunder Bay	8.1	8.0	8.1	-	60.2	58.5	57.9	(2.3)	65.5	63.6	63.0	(2.5)
Winnipeg	5.2	5.6	6.0	0.8	65.5	66.5	66.0	0.5	69.1	70.4	70.3	1.2
Regina	5.6	6.0	5.7	0.1	66.8	68.7	69.3	2.5	70.8	73.1	73.6	2.8
Saskatoon	6.4	5.7	5.6	(0.8)	61.6	62.5	62.6	1.0	65.8	66.3	66.3	0.5
Calgary	4.8	5.0	5.1	0.3	69.9	71.9	71.6	1.7	73.4	75.7	75.5	2.1
Edmonton	5.3	5.0	5.0	(0.3)	67.0	65.6	66.1	(0.9)	70.8	69.1	69.6	(1.2)
Vancouver	6.1	8.5	8.4	2.3	61.4	59.6	59.7	(1.7)	65.4	65.2	65.2	(0.2)
Victoria	5.9	7.4	7.9	2.0	56.7	58.6	58.4	1.7	60.2	63.4	63.4	3.2

Employment Situation April 2002

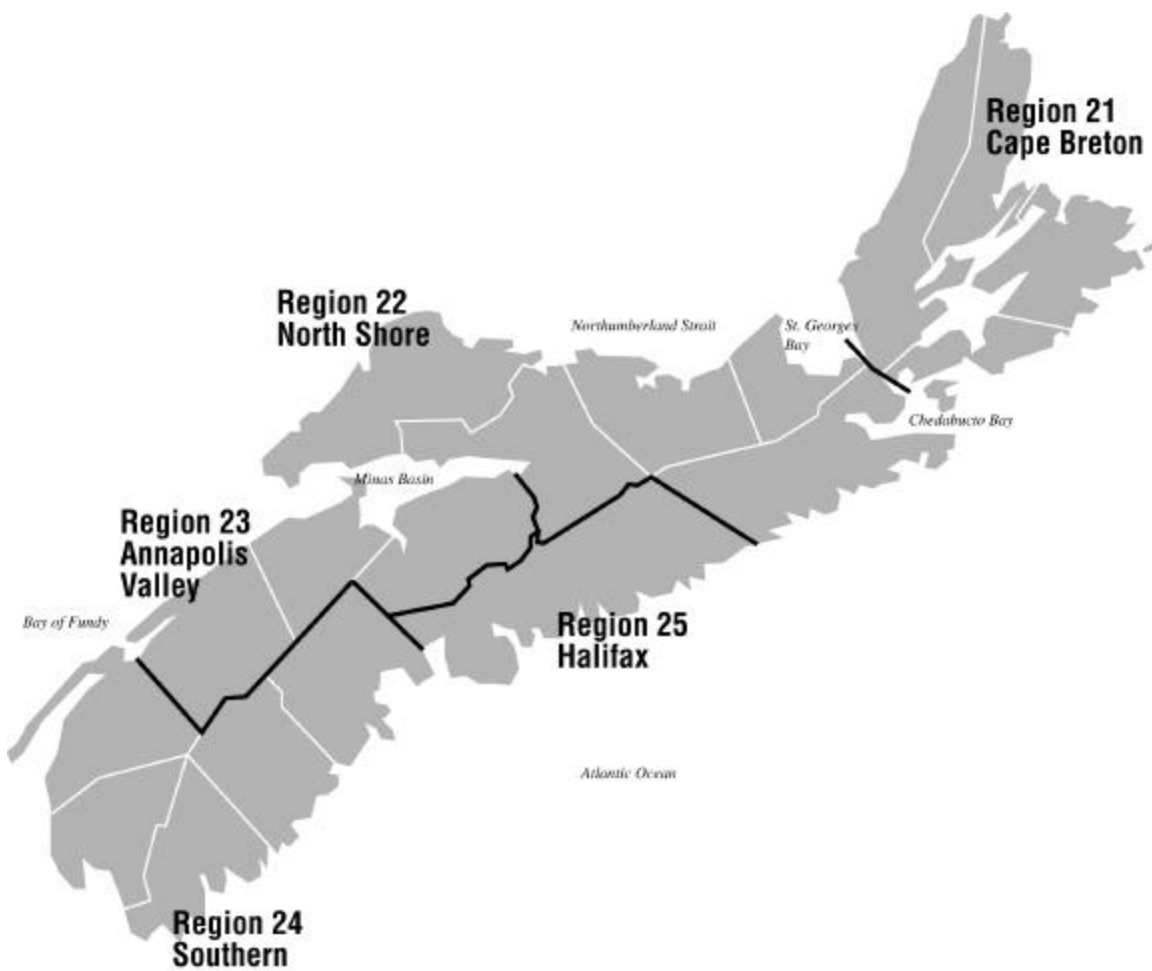

Employment Situation - April 2002 Canada/Provinces

Canada

	Actual				Seasonally Adjusted			Annual Change
	Apr 2001	Mar 2002	Apr 2002	Annual Change	Apr 2001	Mar 2002	Apr 2002	
Population ('000)	24,549.7	24,840.2	24,875.3	325.6	24,549.7	24,840.2	24,875.3	325.6
Labour Force ('000)	16,059.3	16,334.3	16,413.6	354.3	16,223.8	16,533.1	16,559.1	335.3
Employment ('000)	14,865.5	14,980.1	15,095.1	229.6	15,081.1	15,260.1	15,296.7	215.6
Unemployed ('000)	1,193.7	1,354.2	1,318.5	124.8	1,142.6	1,273.0	1,262.5	119.9
Unemployment Rate (%)	7.4	8.3	8.0	0.6	7.0	7.7	7.6	0.6
Participation Rate (%)	65.4	65.8	66.0	0.6	66.1	66.6	66.6	0.5
Employment Rate (%)	60.6	60.3	60.7	0.1	61.4	61.4	61.5	0.1

Nova Scotia

	Actual				Seasonally Adjusted			Annual Change
	Apr 2001	Mar 2002	Apr 2002	Annual Change	Apr 2001	Mar 2002	Apr 2002	
Population ('000)	750.8	754.1	754.4	3.6	750.8	754.1	754.4	3.6
Labour Force ('000)	460.7	460.8	467.0	6.3	466.8	470.2	473.5	6.7
Employment ('000)	408.0	410.1	415.5	7.5	419.7	424.7	427.4	7.7
Unemployed ('000)	52.7	50.6	51.5	(1.2)	47.2	45.5	46.2	(1.0)
Unemployment Rate (%)	11.4	11.0	11.0	(0.4)	10.1	9.7	9.8	(0.3)
Participation Rate (%)	61.4	61.1	61.9	0.5	62.2	62.4	62.8	0.6
Employment Rate (%)	54.3	54.4	55.1	0.8	55.9	56.3	56.7	0.8

Newfoundland

	Actual				Seasonally Adjusted			Annual Change
	Apr 2001	Mar 2002	Apr 2002	Annual Change	Apr 2001	Mar 2002	Apr 2002	
Population ('000)	439.9	439.5	439.2	(0.7)	439.9	439.5	439.2	(0.7)
Labour Force ('000)	248.0	244.5	248.5	0.5	255.7	257.6	257.4	1.7
Employment ('000)	198.3	198.8	204.7	6.4	211.3	214.8	217.9	6.6
Unemployed ('000)	49.7	45.7	43.9	(5.8)	44.3	42.8	39.4	(4.9)
Unemployment Rate (%)	20.0	18.7	17.7	(2.3)	17.3	16.6	15.3	(2.0)
Participation Rate (%)	56.4	55.6	56.6	0.2	58.1	58.6	58.6	0.5
Employment Rate (%)	45.1	45.2	46.6	1.5	48.0	48.9	49.6	1.6

Prince Edward Island

	Actual				Seasonally Adjusted			Annual Change
	Apr 2001	Mar 2002	Apr 2002	Annual Change	Apr 2001	Mar 2002	Apr 2002	
Population ('000)	110.3	111.4	111.5	1.2	110.3	111.4	111.5	1.2
Labour Force ('000)	73.9	72.5	75.0	1.1	75.2	75.7	76.5	1.3
Employment ('000)	60.7	61.5	64.0	3.3	65.1	66.3	67.9	2.8
Unemployed ('000)	13.2	11.0	11.0	(2.2)	10.1	9.4	8.6	(1.5)
Unemployment Rate (%)	17.9	15.2	14.7	(3.2)	13.4	12.4	11.2	(2.2)
Participation Rate (%)	67.0	65.1	67.3	0.3	68.2	68.0	68.6	0.4
Employment Rate (%)	55.0	55.2	57.4	2.4	59.0	59.5	60.9	1.9

Population is for those 15 years of age and over.

Annual Change is in thousands or percentage points as shown in row headings.

Employment Situation - April 2002 Canada/Provinces

New Brunswick

	Actual				Seasonally Adjusted			Annual Change
	Apr 2001	Mar 2002	Apr 2002	Annual Change	Apr 2001	Mar 2002	Apr 2002	
Population ('000)	605.1	606.7	606.8	1.7	605.1	606.7	606.8	1.7
Labour Force ('000)	368.7	372.9	378.1	9.4	376.6	387.5	386.4	9.8
Employment ('000)	318.0	326.8	331.3	13.3	334.4	347.1	347.2	12.8
Unemployed ('000)	50.7	46.1	46.8	(3.9)	42.2	40.3	39.2	(3.0)
Unemployment Rate (%)	13.8	12.4	12.4	(1.4)	11.2	10.4	10.1	(1.1)
Participation Rate (%)	60.9	61.5	62.3	1.4	62.2	63.9	63.7	1.5
Employment Rate (%)	52.6	53.9	54.6	2.0	55.3	57.2	57.2	1.9

Quebec

	Actual				Seasonally Adjusted			Annual Change
	Apr 2001	Mar 2002	Apr 2002	Annual Change	Apr 2001	Mar 2002	Apr 2002	
Population ('000)	5,975.8	6,018.3	6,024.0	48.2	5,975.8	6,018.3	6,024.0	48.2
Labour Force ('000)	3,760.3	3,849.1	3,892.3	132.0	3,798.5	3,901.1	3,920.6	122.1
Employment ('000)	3,409.4	3,483.6	3,534.7	125.3	3,467.4	3,555.2	3,584.3	116.9
Unemployed ('000)	350.9	365.5	357.6	6.7	331.1	345.9	336.3	5.2
Unemployment Rate (%)	9.3	9.5	9.2	(0.1)	8.7	8.9	8.6	(0.1)
Participation Rate (%)	62.9	64.0	64.6	1.7	63.6	64.8	65.1	1.5
Employment Rate (%)	57.1	57.9	58.7	1.6	58.0	59.1	59.5	1.5

Ontario

	Actual				Seasonally Adjusted			Annual Change
	Apr 2001	Mar 2002	Apr 2002	Annual Change	Apr 2001	Mar 2002	Apr 2002	
Population ('000)	9,417.6	9,571.1	9,589.4	171.8	9,417.6	9,571.1	9,589.4	171.8
Labour Force ('000)	6,289.3	6,399.8	6,404.7	115.4	6,352.0	6,466.6	6,463.9	111.9
Employment ('000)	5,913.6	5,914.1	5,953.9	40.3	5,974.5	6,014.2	6,012.6	38.1
Unemployed ('000)	375.7	485.7	450.8	75.1	377.5	452.4	451.3	73.8
Unemployment Rate (%)	6.0	7.6	7.0	1.0	5.9	7.0	7.0	1.1
Participation Rate (%)	66.8	66.9	66.8	-	67.4	67.6	67.4	-
Employment Rate (%)	62.8	61.8	62.1	(0.7)	63.4	62.8	62.7	(0.7)

Manitoba

	Actual				Seasonally Adjusted			Annual Change
	Apr 2001	Mar 2002	Apr 2002	Annual Change	Apr 2001	Mar 2002	Apr 2002	
Population ('000)	861.8	863.9	864.1	2.3	861.8	863.9	864.1	2.3
Labour Force ('000)	581.0	592.3	592.1	11.1	583.8	597.4	595.7	11.9
Employment ('000)	549.1	559.6	557.0	7.9	554.1	567.3	563.0	8.9
Unemployed ('000)	31.8	32.7	35.2	3.4	29.8	30.1	32.7	2.9
Unemployment Rate (%)	5.5	5.5	5.9	0.4	5.1	5.0	5.5	0.4
Participation Rate (%)	67.4	68.6	68.5	1.1	67.7	69.2	68.9	1.2
Employment Rate (%)	63.7	64.8	64.5	0.8	64.3	65.7	65.2	0.9

Population is for those 15 years of age and over.

Annual Change is in thousands or percentage points as shown in row headings.

Employment Situation - April 2002 Canada/Provinces

Saskatchewan

	Actual				Seasonally Adjusted			Annual Change
	Apr 2001	Mar 2002	Apr 2002	Annual Change	Apr 2001	Mar 2002	Apr 2002	
Population ('000)	762.6	760.2	760.0	(2.6)	762.6	760.2	760.0	(2.6)
Labour Force ('000)	498.2	496.6	497.2	(1.0)	504.2	504.2	502.8	(1.4)
Employment ('000)	465.4	465.7	464.3	(1.1)	473.6	475.2	473.0	(0.6)
Unemployed ('000)	32.8	30.9	32.9	0.1	30.6	29.0	29.8	(0.8)
Unemployment Rate (%)	6.6	6.2	6.6	-	6.1	5.8	5.9	(0.2)
Participation Rate (%)	65.3	65.3	65.4	0.1	66.1	66.3	66.2	0.1
Employment Rate (%)	61.0	61.3	61.1	0.1	62.1	62.5	62.2	0.1

Alberta

	Actual				Seasonally Adjusted			Annual Change
	Apr 2001	Mar 2002	Apr 2002	Annual Change	Apr 2001	Mar 2002	Apr 2002	
Population ('000)	2,355.5	2,404.1	2,409.6	54.1	2,355.5	2,404.1	2,409.6	54.1
Labour Force ('000)	1,691.5	1,728.6	1,729.4	37.9	1,707.7	1,742.1	1,743.2	35.5
Employment ('000)	1,606.8	1,639.3	1,631.6	24.8	1,625.1	1,655.7	1,650.7	25.6
Unemployed ('000)	84.7	89.3	97.8	13.1	82.6	86.4	92.5	9.9
Unemployment Rate (%)	5.0	5.2	5.7	0.7	4.8	5.0	5.3	0.5
Participation Rate (%)	71.8	71.9	71.8	-	72.5	72.5	72.3	(0.2)
Employment Rate (%)	68.2	68.2	67.7	(0.5)	69.0	68.9	68.5	(0.5)

British Columbia

	Actual				Seasonally Adjusted			Annual Change
	Apr 2001	Mar 2002	Apr 2002	Annual Change	Apr 2001	Mar 2002	Apr 2002	
Population ('000)	3,270.3	3,310.9	3,316.4	46.1	3,270.3	3,310.9	3,316.4	46.1
Labour Force ('000)	2,087.8	2,117.3	2,129.1	41.3	2,103.2	2,130.8	2,139.2	36.0
Employment ('000)	1,936.1	1,920.6	1,938.1	2.0	1,956.0	1,939.7	1,952.7	(3.3)
Unemployed ('000)	151.7	196.8	191.0	39.3	147.2	191.2	186.5	39.3
Unemployment Rate (%)	7.3	9.3	9.0	1.7	7.0	9.0	8.7	1.7
Participation Rate (%)	63.8	63.9	64.2	0.4	64.3	64.4	64.5	0.2
Employment Rate (%)	59.2	58.0	58.4	(0.8)	59.8	58.6	58.9	(0.9)

Population is for those 15 years of age and over.

Annual Change is in thousands or percentage points as shown in row headings.

Nova Scotia Labour Force, Employment, & Unemployment

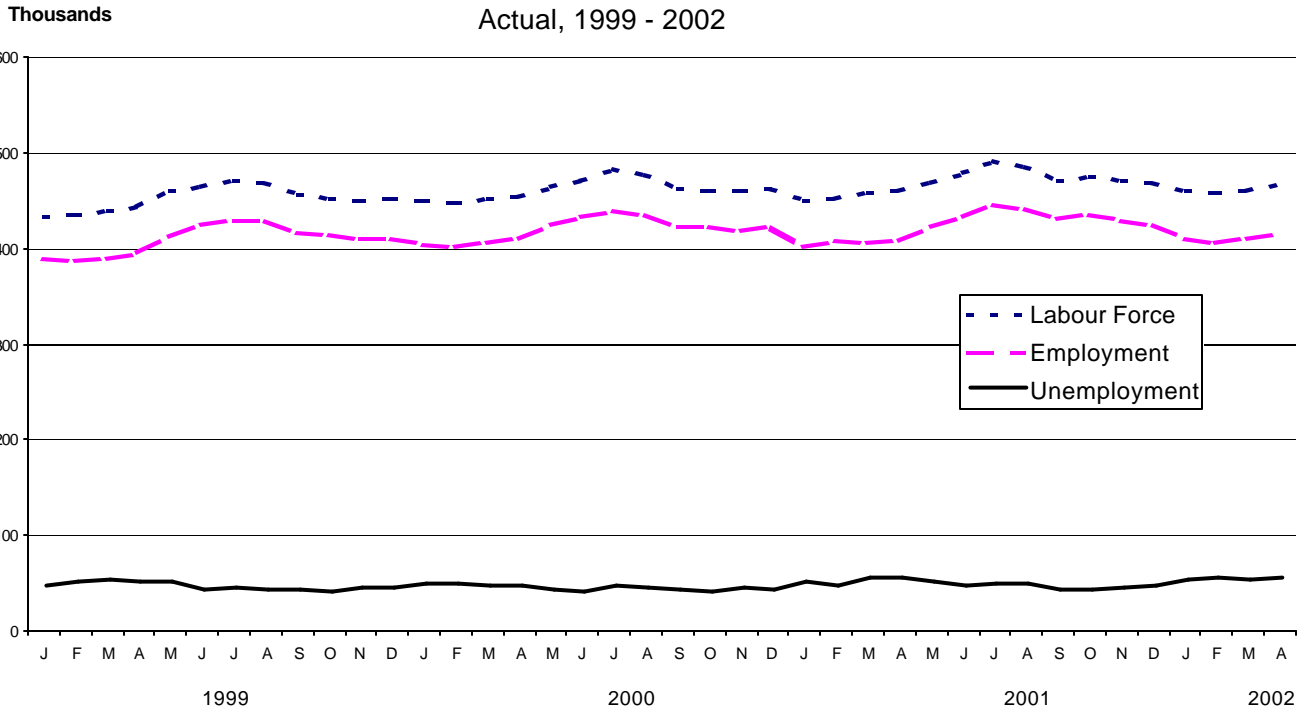

Nova Scotia Unemployment Rate

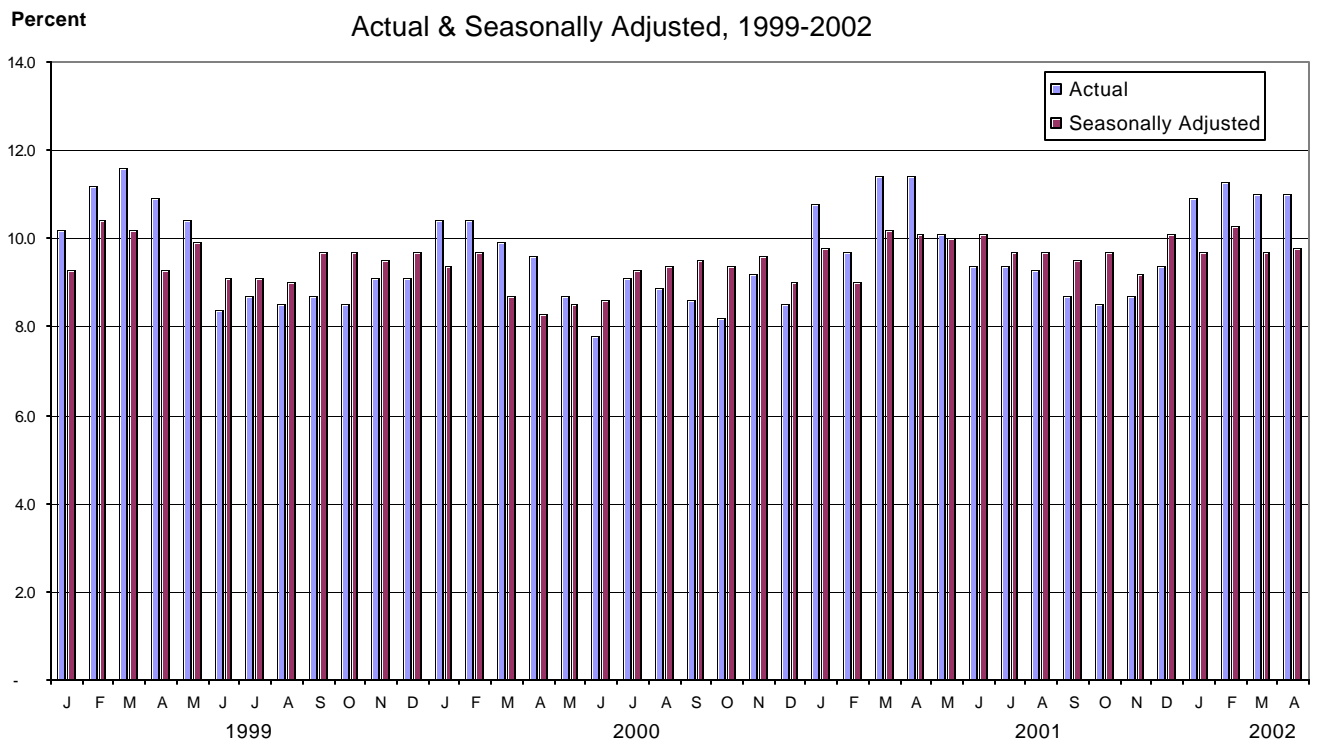

Employment Situation - April 2002
Economic Regions/CMA
(unadjusted - three month moving average)

	Canada				Annual Change	Nova Scotia			Annual Change
	Apr 2001	Mar 2002	Apr 2002	Apr 2001		Mar 2002	Apr 2002		
Population ('000)	24,517.8	24,816.3	24,843.6	325.8	750.8	753.9	754.1	3.3	
Labour Force ('000)	15,981.6	16,253.5	16,325.6	344.0	456.1	459.6	461.9	5.8	
Employment ('000)	14,785.5	14,879.0	14,978.5	193.0	406.5	408.8	410.7	4.2	
Unemployed ('000)	1,196.2	1,374.5	1,347.2	151.0	49.6	50.8	51.3	1.7	
Unemployment Rate (%)	7.5	8.5	8.3	0.8	10.9	11.1	11.1	0.2	
Participation Rate (%)	65.2	65.5	65.7	0.5	60.7	61.0	61.3	0.6	
Employment Rate (%)	60.3	60.0	60.3	-	54.1	54.2	54.5	0.4	

	230 - Annapolis Valley				Annual Change	210 - Cape Breton			Annual Change
	Apr 2001	Mar 2002	Apr 2002	Apr 2001		Mar 2002	Apr 2002		
Population ('000)	100.4	101.3	101.3	0.9	122.1	121.1	121.0	(1.1)	
Labour Force ('000)	59.6	61.6	62.3	2.7	64.0	61.0	62.0	(2.0)	
Employment ('000)	53.4	55.4	55.6	2.2	50.9	51.1	52.1	1.2	
Unemployed ('000)	6.2	6.2	6.7	0.5	13.1	9.9	10.0	(3.1)	
Unemployment Rate (%)	10.4	10.1	10.8	0.4	20.5	16.2	16.1	(4.4)	
Participation Rate (%)	59.4	60.8	61.5	2.1	52.4	50.4	51.2	(1.2)	
Employment Rate (%)	53.2	54.7	54.9	1.7	41.7	42.2	43.1	1.4	

	250 - Halifax County				Annual Change	Halifax Metro (CMA)			Annual Change
	Apr 2001	Mar 2002	Apr 2002	Apr 2001		Mar 2002	Apr 2002		
Population ('000)	291.4	294.6	294.9	3.5	279.4	282.7	283.0	3.6	
Labour Force ('000)	203.3	201.2	200.2	(3.1)	197.1	195.4	194.5	(2.6)	
Employment ('000)	189.1	185.0	184.6	(4.5)	183.2	179.5	179.2	(4.0)	
Unemployed ('000)	14.2	16.2	15.7	1.5	13.9	15.9	15.3	1.4	
Unemployment Rate (%)	7.0	8.1	7.8	0.8	7.1	8.1	7.9	0.8	
Participation Rate (%)	69.8	68.3	67.9	(1.9)	70.5	69.1	68.7	(1.8)	
Employment Rate (%)	64.9	62.8	62.6	(2.3)	65.6	63.5	63.3	(2.3)	

	220 - North Shore				Annual Change	240 - Southern			Annual Change
	Apr 2001	Mar 2002	Apr 2002	Apr 2001		Mar 2002	Apr 2002		
Population ('000)	132.9	132.9	133.0	0.1	104.0	103.9	103.9	(0.1)	
Labour Force ('000)	73.3	75.9	75.9	2.6	56.0	59.9	61.4	5.4	
Employment ('000)	64.5	65.8	65.6	1.1	48.7	51.5	52.8	4.1	
Unemployed ('000)	8.8	10.1	10.3	1.5	7.3	8.4	8.6	1.3	
Unemployment Rate (%)	12.0	13.3	13.6	1.6	13.0	14.0	14.0	1.0	
Participation Rate (%)	55.2	57.1	57.1	1.9	53.8	57.7	59.1	5.3	
Employment Rate (%)	48.5	49.5	49.3	0.8	46.8	49.6	50.8	4.0	

Employment Situation - April 2002
Job Tenure

Employment - Seasonally Adjusted (000's)

	Total				Full-Time				Part-time			
	Apr 2001	Mar 2002	Apr 2002	Annual Change	Apr 2001	Mar 2002	Apr 2002	Annual Change	Apr 2001	Mar 2002	Apr 2002	Annual Change
	Canada	15,081.1	15,260.1	15,296.7	215.6	12,352.9	12,422.5	12,463.8	110.9	2,728.3	2,837.6	2,832.8
Newfoundland	211.3	214.8	217.9	6.6	180.4	182.3	184.3	3.9	30.9	32.5	33.6	2.7
Prince Edward Island	65.1	66.3	67.9	2.8	54.9	55.8	57.7	2.8	10.2	10.5	10.2	-
Nova Scotia	419.7	424.7	427.4	7.7	348.1	347.9	349.3	1.2	71.6	76.8	78.1	6.5
New Brunswick	334.4	347.1	347.2	12.8	282.5	293.1	294.9	12.4	51.8	54.0	52.3	0.5
Quebec	3,467.4	3,555.2	3,584.3	116.9	2,876.0	2,915.9	2,937.8	61.8	591.4	639.3	646.5	55.1
Ontario	5,974.5	6,014.2	6,012.6	38.1	4,916.4	4,935.1	4,942.1	25.7	1,058.2	1,079.1	1,070.5	12.3
Manitoba	554.1	567.3	563.0	8.9	445.6	458.2	453.1	7.5	108.5	109.1	109.9	1.4
Saskatchewan	473.6	475.2	473.0	(0.6)	379.8	380.0	378.7	(1.1)	93.8	95.2	94.3	0.5
Alberta	1,625.1	1,655.7	1,650.7	25.6	1,323.9	1,350.5	1,351.6	27.7	301.2	305.2	299.1	(2.1)
British Columbia	1,956.0	1,939.7	1,952.7	(3.3)	1,545.1	1,503.7	1,514.3	(30.8)	410.9	436.0	438.4	27.5

Employment - Actual (000's)

	Total				Full-Time				Part-time			
	Apr 2001	Mar 2002	Apr 2002	Annual Change	Apr 2001	Mar 2002	Apr 2002	Annual Change	Apr 2001	Mar 2002	Apr 2002	Annual Change
	Canada	14,865.5	14,980.1	15,095.1	229.6	12,068.8	12,034.8	12,185.4	116.6	2,796.7	2,945.3	2,909.7
Newfoundland	198.3	198.8	204.7	6.4	167.2	164.5	170.8	3.6	31.1	34.3	33.8	2.7
Prince Edward Island	60.7	61.5	64.0	3.3	49.7	49.7	53.1	3.4	11.0	11.8	11.0	-
Nova Scotia	408.0	410.1	415.5	7.5	334.9	326.9	336.2	1.3	73.2	83.2	79.3	6.1
New Brunswick	318.0	326.8	331.3	13.3	264.7	271.5	277.3	12.6	53.3	55.3	54.0	0.7
Quebec	3,409.4	3,483.6	3,534.7	125.3	2,805.2	2,818.3	2,867.4	62.2	604.1	665.2	667.3	63.2
Ontario	5,913.6	5,914.1	5,953.9	40.3	4,832.0	4,807.6	4,862.3	30.3	1,081.6	1,106.5	1,091.6	10.0
Manitoba	549.1	559.6	557.0	7.9	435.8	443.0	441.9	6.1	113.4	116.6	115.1	1.7
Saskatchewan	465.4	465.7	464.3	(1.1)	369.5	362.8	367.5	(2.0)	95.9	102.9	96.8	0.9
Alberta	1,606.8	1,639.3	1,631.6	24.8	1,292.5	1,315.8	1,318.2	25.7	314.3	323.5	313.4	(0.9)
British Columbia	1,936.1	1,920.6	1,938.1	2.0	1,517.3	1,474.6	1,490.8	(26.5)	418.8	446.0	447.3	28.5

**Employment Situation - April 2002
 Youth Statistics**

15-24 Age Group - Seasonally Adjusted

	Labour Force - 000's				Employment - 000's				Unemployment - %			
	Apr 2001	Mar 2002	Apr 2002	Annual Change	Apr 2001	Mar 2002	Apr 2002	Annual Change	Apr 2001	Mar 2002	Apr 2002	Annual Change
Canada	2,668.0	2,726.4	2,716.4	48.4	2,326.2	2,354.1	2,356.2	30.0	12.8	13.7	13.3	0.5
Newfoundland	40.3	41.8	39.9	(0.4)	29.9	33.1	31.2	1.3	25.8	21.1	21.6	(4.2)
Prince Edward Island	13.6	13.2	13.9	0.3	10.9	10.9	11.6	0.7	19.9	17.4	16.5	(3.4)
Nova Scotia	80.0	74.7	77.9	(2.1)	66.2	61.9	65.0	(1.2)	17.3	17.1	16.6	(0.7)
New Brunswick	64.7	66.0	65.7	1.0	53.9	56.0	55.3	1.4	16.7	15.2	15.8	(0.9)
Quebec	602.9	642.0	646.3	43.4	521.2	551.5	562.0	40.8	13.6	14.1	13.0	(0.6)
Ontario	1,024.3	1,037.4	1,027.4	3.1	895.1	895.3	884.9	(10.2)	12.6	13.7	13.9	1.3
Manitoba	106.2	110.8	109.1	2.9	96.3	98.3	97.0	0.7	9.2	11.3	11.1	1.9
Saskatchewan	94.6	91.2	90.7	(3.9)	81.6	82.3	80.8	(0.8)	13.7	9.8	10.8	(2.9)
Alberta	313.0	318.2	315.7	2.7	285.5	283.6	283.1	(2.4)	8.8	10.9	10.3	1.5
British Columbia	328.5	331.0	329.9	1.4	285.6	281.2	285.3	(0.3)	13.0	15.0	13.5	0.5

15-24 Age Group - Actual

	Labour Force - 000's				Employment - 000's				Unemployment - %			
	Apr 2001	Mar 2002	Apr 2002	Annual Change	Apr 2001	Mar 2002	Apr 2002	Annual Change	Apr 2001	Mar 2002	Apr 2002	Annual Change
Canada	2,512.4	2,558.8	2,562.6	50.2	2,171.2	2,190.8	2,203.7	32.5	13.6	14.4	14.0	0.4
Newfoundland	35.3	35.4	34.6	(0.7)	25.8	27.7	26.8	1.0	26.9	21.5	22.5	(4.4)
Prince Edward Island	12.3	11.6	12.6	0.3	9.2	9.3	10.0	0.8	25.2	20.7	20.6	(4.6)
Nova Scotia	74.9	68.6	72.9	(2.0)	59.2	55.7	58.4	(0.8)	21.0	18.7	19.9	(1.1)
New Brunswick	58.7	58.5	59.5	0.8	47.6	48.4	49.2	1.6	18.7	17.1	17.5	(1.2)
Quebec	562.7	600.0	609.2	46.5	482.4	510.7	526.1	43.7	14.3	14.9	13.6	(0.7)
Ontario	961.9	974.5	965.4	3.5	834.4	832.4	823.7	(10.7)	13.3	14.6	14.7	1.4
Manitoba	101.8	106.2	104.5	2.7	91.7	93.3	92.1	0.4	9.9	12.1	11.9	2.0
Saskatchewan	89.3	84.5	85.0	(4.3)	75.9	75.8	74.4	(1.5)	15.0	10.3	12.5	(2.5)
Alberta	297.2	302.5	298.2	1.0	270.2	269.6	267.2	(3.0)	9.1	10.9	10.4	1.3
British Columbia	318.3	317.2	320.7	2.4	274.7	267.8	275.8	1.1	13.7	15.6	14.0	0.3

Employment Situation - April 2002

CMA Data

(Unadjusted - three month moving average)

	Unemployment Rate - %				Employment Rate - %				Participation Rate - %			
	Apr 2001	Mar 2002	Apr 2002	Annual Change	Apr 2001	Mar 2002	Apr 2002	Annual Change	Apr 2001	Mar 2002	Apr 2002	Annual Change
St. John's, Newfoundland	8.9	8.8	8.2	(0.7)	60.5	60.1	60.9	0.4	66.4	65.8	66.3	(0.1)
Halifax	7.1	8.1	7.9	0.8	65.6	63.5	63.3	(2.3)	70.5	69.1	68.7	(1.8)
Saint John, New Brunswick	11.5	9.9	9.6	(1.9)	54.5	57.9	58.9	4.4	61.5	64.3	65.1	3.6
Chicoutimi - Jonquière	12.0	13.6	13.7	1.7	49.8	53.0	52.6	2.8	56.6	61.2	60.9	4.3
Québec	8.1	7.7	7.0	(1.1)	58.3	60.1	61.2	2.9	63.4	65.1	65.9	2.5
Trois-Rivières	9.5	12.2	12.0	2.5	54.5	52.1	52.9	(1.6)	60.3	59.3	59.9	(0.4)
Sherbrooke	9.0	9.4	8.8	(0.2)	57.8	58.0	58.2	0.4	63.6	64.1	63.8	0.2
Montréal	8.2	9.2	9.1	0.9	59.7	60.1	60.7	1.0	65.0	66.2	66.7	1.7
Ottawa-Hull	5.5	7.5	7.2	1.7	66.6	64.1	63.7	(2.9)	70.4	69.3	68.6	(1.8)
Sudbury	8.1	11.5	10.7	2.6	55.5	54.8	55.1	(0.4)	60.4	61.9	61.7	1.3
Oshawa	5.0	8.6	7.9	2.9	65.7	63.7	63.6	(2.1)	69.2	69.6	69.1	(0.1)
Toronto	6.1	7.1	7.0	0.9	64.1	64.5	64.4	0.3	68.3	69.4	69.3	1.0
Hamilton	6.4	7.4	7.5	1.1	63.7	60.2	60.6	(3.1)	68.1	65.1	65.5	(2.6)
St. Catharines - Niagara	7.3	8.5	8.3	1.0	58.0	56.6	56.9	(1.1)	62.6	61.9	62.2	(0.4)
London	6.4	7.2	7.6	1.2	63.0	59.4	59.1	(3.9)	67.3	64.0	63.9	(3.4)
Windsor	7.2	9.5	8.5	1.3	60.7	60.5	61.2	0.5	65.3	66.9	66.9	1.6
Kitchener	6.0	6.8	6.0	-	66.9	63.4	63.7	(3.2)	71.2	67.9	67.7	(3.5)
Thunder Bay	9.1	8.1	7.8	(1.3)	59.7	57.9	57.8	(1.9)	65.8	63.0	62.8	(3.0)
Winnipeg	5.2	6.0	6.0	0.8	65.4	66.0	65.9	0.5	69.0	70.3	70.1	1.1
Regina	5.6	5.7	5.4	(0.2)	66.0	69.3	68.9	2.9	69.9	73.6	72.9	3.0
Saskatoon	6.8	5.6	6.2	(0.6)	61.8	62.6	62.8	1.0	66.3	66.3	67.0	0.7
Calgary	4.6	5.1	5.5	0.9	70.3	71.6	71.4	1.1	73.6	75.5	75.6	2.0
Edmonton	4.9	5.0	5.3	0.4	67.4	66.1	66.1	(1.3)	70.8	69.6	69.8	(1.0)
Vancouver	5.9	8.4	8.2	2.3	61.6	59.7	60.0	(1.6)	65.4	65.2	65.3	(0.1)
Victoria	5.3	7.9	7.6	2.3	57.5	58.4	58.4	0.9	60.7	63.4	63.1	2.4

Employment Situation May 2002

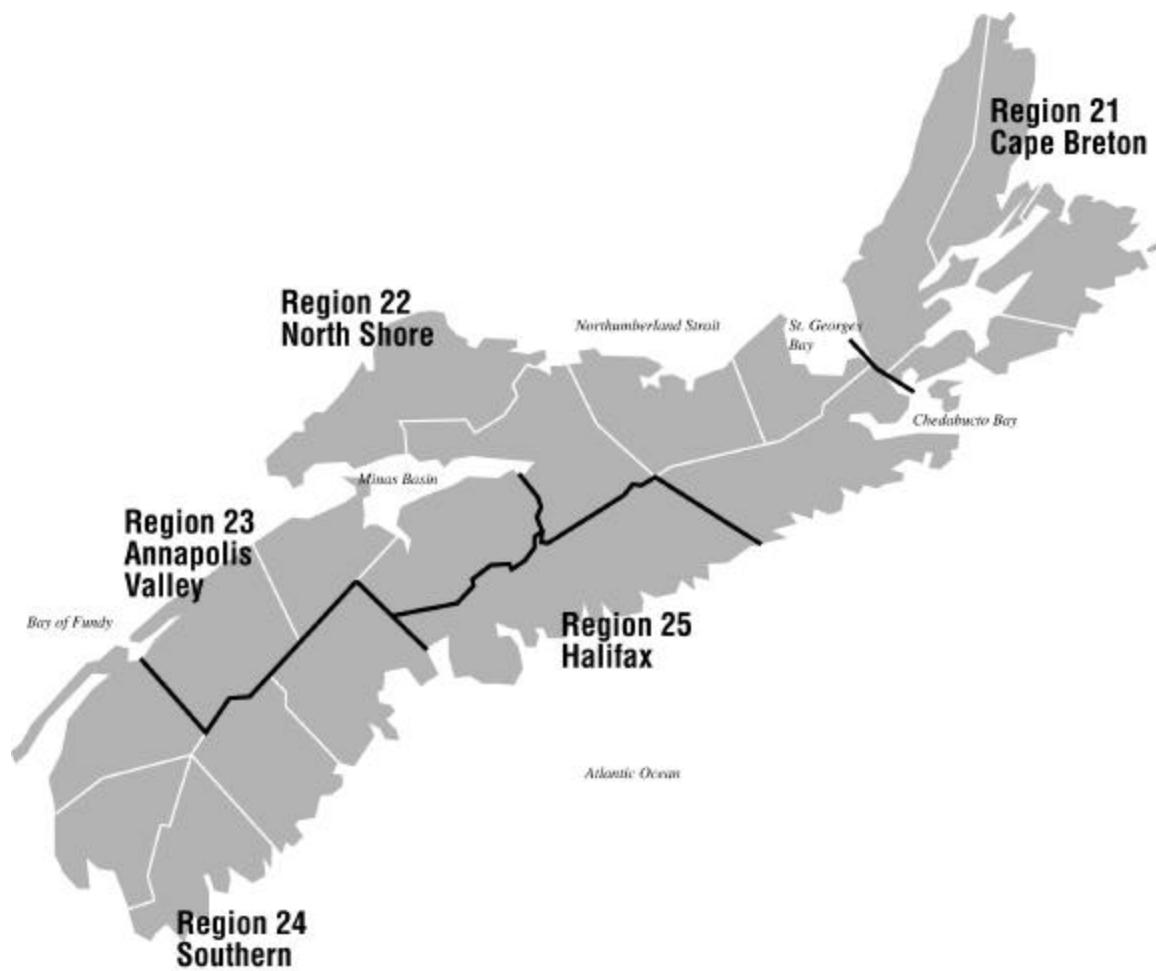

About the Employment Situation Report

The Employment Situation Report is produced monthly by the Statistics Division of the Nova Scotia Department of Finance. It is based on the Labour Force Survey (LFS) which is a household survey carried out monthly by Statistics Canada. This publication contains summary tables of selected labour force characteristics including labour force, employment, unemployment, unemployment rate, and participation rate for Canada, the provinces, and CMAs. The publication emphasizes the Nova Scotia employment situation and includes tables for Nova Scotia, its economic regions, and the Metropolitan Halifax area. The report is available on the internet at: <http://www.gov.ns.ca/finance/publish/pub19.htm>

The LFS survey is a sample of individuals who are representative of the civilian, non-institutionalised population 15 years of age or older in Canada's ten provinces. Specifically excluded from the survey's coverage are residents of the territories, persons living on Indian Reserves, full-time members of the Canadian Armed Forces and institutional residents. These groups represent an exclusion of approximately 2% of the population aged 15 or over. Since July 1995 the sample size has been approximately 54,000 households across Canada. As of April 2001 Nova Scotia's sample size was 3,557.

Since its inception in 1945, the objectives of the LFS have been to divide the working-age population into three mutually exclusive classifications--employed, unemployed and not in the labour force--and to provide descriptive and explanatory data on each of these categories. Data from the survey provide information on major labour market trends such as shifts in employment across industrial sectors, hours worked, labour force participation and unemployment rates.

Release Dates - 2002:

Data for:	Release date:
January 2002	February 8, 2002
February 2002	March 8, 2002
March 2002	April 5, 2002
April 2002	May 10, 2002
May 2002	June 7, 2002
June 2002	July 5, 2002
July 2002	August 19, 2002
August 2002	September 6, 2002
September 2002	October 11, 2002
October 2002	November 8, 2002
November 2002	December 6, 2002
December 2002	January 10, 2003
January 2003	February 7, 2003

Employment Situation - May 2002 Canada/Provinces

Canada

	Actual				Seasonally Adjusted			Annual Change
	May 2001	Apr 2002	May 2002	Annual Change	May 2001	Apr 2002	May 2002	
Population ('000)	24,577.7	24,875.3	24,904.0	326.3	24,577.7	24,875.3	24,904.0	326.3
Labour Force ('000)	16,385.7	16,413.6	16,785.4	399.7	16,230.5	16,559.1	16,611.0	380.5
Employment ('000)	15,226.4	15,095.1	15,469.0	242.6	15,092.5	15,296.7	15,327.2	234.7
Unemployed ('000)	1,159.3	1,318.5	1,316.4	157.1	1,138.0	1,262.5	1,283.7	145.7
Unemployment Rate (%)	7.1	8.0	7.8	0.7	7.0	7.6	7.7	0.7
Participation Rate (%)	66.7	66.0	67.4	0.7	66.0	66.6	66.7	0.7
Employment Rate (%)	62.0	60.7	62.1	0.1	61.4	61.5	61.5	0.1

Nova Scotia

	Actual				Seasonally Adjusted			Annual Change
	May 2001	Apr 2002	May 2002	Annual Change	May 2001	Apr 2002	May 2002	
Population ('000)	750.9	754.4	754.7	3.8	750.9	754.4	754.7	3.8
Labour Force ('000)	469.3	467.0	483.0	13.7	465.7	473.5	477.7	12.0
Employment ('000)	421.8	415.5	434.9	13.1	419.1	427.4	431.1	12.0
Unemployed ('000)	47.6	51.5	48.1	0.5	46.6	46.2	46.6	-
Unemployment Rate (%)	10.1	11.0	10.0	(0.1)	10.0	9.8	9.8	(0.2)
Participation Rate (%)	62.5	61.9	64.0	1.5	62.0	62.8	63.3	1.3
Employment Rate (%)	56.2	55.1	57.6	1.4	55.8	56.7	57.1	1.3

Newfoundland

	Actual				Seasonally Adjusted			Annual Change
	May 2001	Apr 2002	May 2002	Annual Change	May 2001	Apr 2002	May 2002	
Population ('000)	439.5	439.2	438.9	(0.6)	439.5	439.2	438.9	(0.6)
Labour Force ('000)	261.5	248.5	265.9	4.4	254.7	257.4	257.8	3.1
Employment ('000)	216.3	204.7	216.5	0.2	215.0	217.9	214.6	(0.4)
Unemployed ('000)	45.1	43.9	49.3	4.2	39.7	39.4	43.2	3.5
Unemployment Rate (%)	17.2	17.7	18.5	1.3	15.6	15.3	16.8	1.2
Participation Rate (%)	59.5	56.6	60.6	1.1	58.0	58.6	58.7	0.7
Employment Rate (%)	49.2	46.6	49.3	0.1	48.9	49.6	48.9	-

Prince Edward Island

	Actual				Seasonally Adjusted			Annual Change
	May 2001	Apr 2002	May 2002	Annual Change	May 2001	Apr 2002	May 2002	
Population ('000)	110.4	111.5	111.6	1.2	110.4	111.5	111.6	1.2
Labour Force ('000)	77.0	75.0	77.9	0.9	74.4	76.5	75.3	0.9
Employment ('000)	69.1	64.0	70.2	1.1	65.6	67.9	66.7	1.1
Unemployed ('000)	7.9	11.0	7.6	(0.3)	8.9	8.6	8.6	(0.3)
Unemployment Rate (%)	10.3	14.7	9.8	(0.5)	12.0	11.2	11.4	(0.6)
Participation Rate (%)	69.7	67.3	69.8	0.1	67.4	68.6	67.5	0.1
Employment Rate (%)	62.6	57.4	62.9	0.3	59.4	60.9	59.8	0.4

Population is for those 15 years of age and over.

Annual Change is in thousands or percentage points as shown in row headings.

Employment Situation - May 2002 Canada/Provinces

New Brunswick

	Actual				Seasonally Adjusted			Annual Change
	May 2001	Apr 2002	May 2002	Annual Change	May 2001	Apr 2002	May 2002	
Population ('000)	605.2	606.8	606.9	1.7	605.2	606.8	606.9	1.7
Labour Force ('000)	383.0	378.1	390.1	7.1	374.7	386.4	383.8	9.1
Employment ('000)	336.4	331.3	349.2	12.8	332.8	347.2	346.0	13.2
Unemployed ('000)	46.5	46.8	40.9	(5.6)	41.9	39.2	37.8	(4.1)
Unemployment Rate (%)	12.1	12.4	10.5	(1.6)	11.2	10.1	9.8	(1.4)
Participation Rate (%)	63.3	62.3	64.3	1.0	61.9	63.7	63.2	1.3
Employment Rate (%)	55.6	54.6	57.5	1.9	55.0	57.2	57.0	2.0

Quebec

	Actual				Seasonally Adjusted			Annual Change
	May 2001	Apr 2002	May 2002	Annual Change	May 2001	Apr 2002	May 2002	
Population ('000)	5,980.3	6,024.0	6,028.5	48.2	5,980.3	6,024.0	6,028.5	48.2
Labour Force ('000)	3,825.4	3,892.3	3,963.3	137.9	3,800.1	3,920.6	3,932.9	132.8
Employment ('000)	3,481.4	3,534.7	3,634.6	153.2	3,460.2	3,584.3	3,606.8	146.6
Unemployed ('000)	344.0	357.6	328.7	(15.3)	339.9	336.3	326.1	(13.8)
Unemployment Rate (%)	9.0	9.2	8.3	(0.7)	8.9	8.6	8.3	(0.6)
Participation Rate (%)	64.0	64.6	65.7	1.7	63.5	65.1	65.2	1.7
Employment Rate (%)	58.2	58.7	60.3	2.1	57.9	59.5	59.8	1.9

Ontario

	Actual				Seasonally Adjusted			Annual Change
	May 2001	Apr 2002	May 2002	Annual Change	May 2001	Apr 2002	May 2002	
Population ('000)	9,433.4	9,589.4	9,605.2	171.8	9,433.4	9,589.4	9,605.2	171.8
Labour Force ('000)	6,418.9	6,404.7	6,548.5	129.6	6,355.6	6,463.9	6,477.7	122.1
Employment ('000)	6,029.7	5,953.9	6,076.7	47.0	5,976.9	6,012.6	6,024.7	47.8
Unemployed ('000)	389.2	450.8	471.8	82.6	378.7	451.3	452.9	74.2
Unemployment Rate (%)	6.1	7.0	7.2	1.1	6.0	7.0	7.0	1.0
Participation Rate (%)	68.0	66.8	68.2	0.2	67.4	67.4	67.4	-
Employment Rate (%)	63.9	62.1	63.3	(0.6)	63.4	62.7	62.7	(0.7)

Manitoba

	Actual				Seasonally Adjusted			Annual Change
	May 2001	Apr 2002	May 2002	Annual Change	May 2001	Apr 2002	May 2002	
Population ('000)	862.0	864.1	864.3	2.3	862.0	864.1	864.3	2.3
Labour Force ('000)	588.3	592.1	598.1	9.8	583.9	595.7	594.7	10.8
Employment ('000)	561.6	557.0	568.9	7.3	554.7	563.0	562.7	8.0
Unemployed ('000)	26.7	35.2	29.2	2.5	29.2	32.7	32.0	2.8
Unemployment Rate (%)	4.5	5.9	4.9	0.4	5.0	5.5	5.4	0.4
Participation Rate (%)	68.2	68.5	69.2	1.0	67.7	68.9	68.8	1.1
Employment Rate (%)	65.2	64.5	65.8	0.6	64.4	65.2	65.1	0.7

Population is for those 15 years of age and over.

Annual Change is in thousands or percentage points as shown in row headings.

Employment Situation - May 2002 Canada/Provinces

Saskatchewan

	Actual				Seasonally Adjusted			Annual Change
	May 2001	Apr 2002	May 2002	Annual Change	May 2001	Apr 2002	May 2002	
Population ('000)	762.2	760.0	759.8	(2.4)	762.2	760.0	759.8	(2.4)
Labour Force ('000)	507.3	497.2	518.0	10.7	500.7	502.8	509.0	8.3
Employment ('000)	475.0	464.3	486.1	11.1	469.5	473.0	478.8	9.3
Unemployed ('000)	32.3	32.9	31.9	(0.4)	31.2	29.8	30.2	(1.0)
Unemployment Rate (%)	6.4	6.6	6.2	(0.2)	6.2	5.9	5.9	(0.3)
Participation Rate (%)	66.6	65.4	68.2	1.6	65.7	66.2	67.0	1.3
Employment Rate (%)	62.3	61.1	64.0	1.7	61.6	62.2	63.0	1.4

Alberta

	Actual				Seasonally Adjusted			Annual Change
	May 2001	Apr 2002	May 2002	Annual Change	May 2001	Apr 2002	May 2002	
Population ('000)	2,359.6	2,409.6	2,414.3	54.7	2,359.6	2,409.6	2,414.3	54.7
Labour Force ('000)	1,726.4	1,729.4	1,777.6	51.2	1,707.0	1,743.2	1,757.2	50.2
Employment ('000)	1,648.6	1,631.6	1,670.0	21.4	1,630.7	1,650.7	1,654.1	23.4
Unemployed ('000)	77.8	97.8	107.5	29.7	76.3	92.5	103.0	26.7
Unemployment Rate (%)	4.5	5.7	6.0	1.5	4.5	5.3	5.9	1.4
Participation Rate (%)	73.2	71.8	73.6	0.4	72.3	72.3	72.8	0.5
Employment Rate (%)	69.9	67.7	69.2	(0.7)	69.1	68.5	68.5	(0.6)

British Columbia

	Actual				Seasonally Adjusted			Annual Change
	May 2001	Apr 2002	May 2002	Annual Change	May 2001	Apr 2002	May 2002	
Population ('000)	3,274.2	3,316.4	3,319.8	45.6	3,274.2	3,316.4	3,319.8	45.6
Labour Force ('000)	2,128.7	2,129.1	2,163.0	34.3	2,113.7	2,139.2	2,145.0	31.3
Employment ('000)	1,986.4	1,938.1	1,961.8	(24.6)	1,967.9	1,952.7	1,941.7	(26.2)
Unemployed ('000)	142.3	191.0	201.2	58.9	145.8	186.5	203.3	57.5
Unemployment Rate (%)	6.7	9.0	9.3	2.6	6.9	8.7	9.5	2.6
Participation Rate (%)	65.0	64.2	65.2	0.2	64.6	64.5	64.6	-
Employment Rate (%)	60.7	58.4	59.1	(1.6)	60.1	58.9	58.5	(1.6)

Population is for those 15 years of age and over.

Annual Change is in thousands or percentage points as shown in row headings.

Nova Scotia Labour Force, Employment & Unemployment

Actual, 1999-2002

Thousands

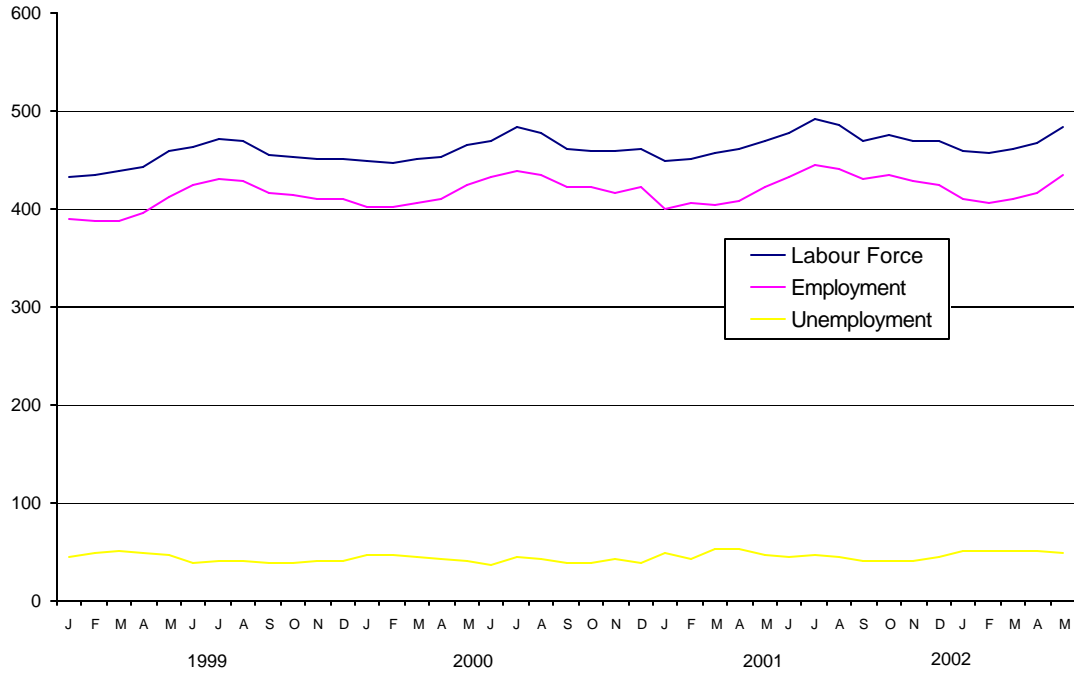

Nova Scotia Unemployment Rate

Actual & Seasonally Adjusted, 1999-2002

Percent

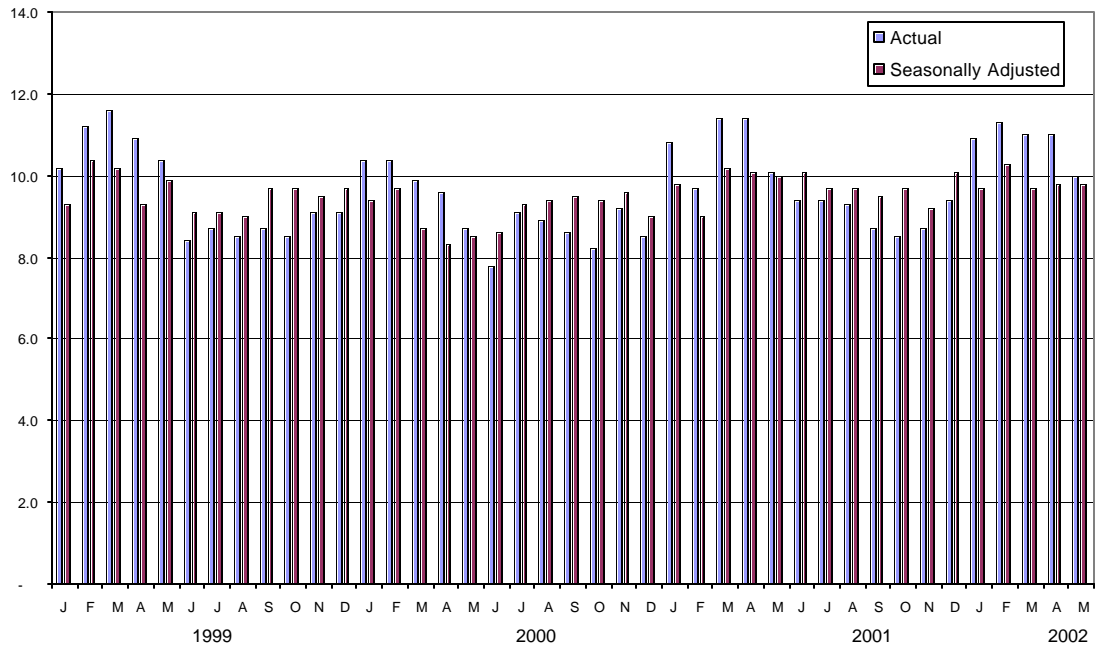

Employment Situation - May 2002
Economic Regions/CMA
(unadjusted - three month moving average)

	Canada				Nova Scotia			
	May 2001	Apr 2002	May 2002	Annual Change	May 2001	Apr 2002	May 2002	Annual Change
Population ('000)	24,547.5	24,843.6	24,873.2	325.7	750.9	754.1	754.4	3.5
Labour Force ('000)	16,140.3	16,325.6	16,511.1	370.8	462.3	461.9	470.2	7.9
Employment ('000)	14,952.0	14,978.5	15,181.4	229.4	411.5	410.7	420.2	8.7
Unemployed ('000)	1,188.3	1,347.2	1,329.7	141.4	50.8	51.3	50.1	(0.7)
Unemployment Rate (%)	7.4	8.3	8.1	0.7	11.0	11.1	10.7	(0.3)
Participation Rate (%)	65.8	65.7	66.4	0.6	61.6	61.3	62.3	0.7
Employment Rate (%)	60.9	60.3	61.0	0.1	54.8	54.5	55.7	0.9

	230 - Annapolis Valley				210 - Cape Breton			
	May 2001	Apr 2002	May 2002	Annual Change	May 2001	Apr 2002	May 2002	Annual Change
Population ('000)	100.5	101.3	101.4	0.9	122.0	121.0	120.9	(1.1)
Labour Force ('000)	61.5	62.3	62.3	0.8	64.8	62.0	64.5	(0.3)
Employment ('000)	54.9	55.6	55.9	1.0	51.8	52.1	54.1	2.3
Unemployed ('000)	6.6	6.7	6.4	(0.2)	13.0	10.0	10.4	(2.6)
Unemployment Rate (%)	10.7	10.8	10.3	(0.4)	20.1	16.1	16.1	(4.0)
Participation Rate (%)	61.2	61.5	61.4	0.2	53.1	51.2	53.3	0.2
Employment Rate (%)	54.6	54.9	55.1	0.5	42.5	43.1	44.7	2.2

	250 - Halifax County				Halifax Metro (CMA)			
	May 2001	Apr 2002	May 2002	Annual Change	May 2001	Apr 2002	May 2002	Annual Change
Population ('000)	291.6	294.9	295.2	3.6	279.6	283.0	283.3	3.7
Labour Force ('000)	202.9	200.2	203.6	0.7	196.2	194.5	197.9	1.7
Employment ('000)	188.7	184.6	187.6	(1.1)	182.5	179.2	182.2	(0.3)
Unemployed ('000)	14.2	15.7	16.0	1.8	13.8	15.3	15.7	1.9
Unemployment Rate (%)	7.0	7.8	7.9	0.9	7.0	7.9	7.9	0.9
Participation Rate (%)	69.6	67.9	69.0	(0.6)	70.2	68.7	69.9	(0.3)
Employment Rate (%)	64.7	62.6	63.6	(1.1)	65.3	63.3	64.3	(1.0)

	220 - North Shore				240 - Southern			
	May 2001	Apr 2002	May 2002	Annual Change	May 2001	Apr 2002	May 2002	Annual Change
Population ('000)	132.9	133.0	133.0	0.1	103.9	103.9	104.0	0.1
Labour Force ('000)	75.8	75.9	77.3	1.5	57.4	61.4	62.6	5.2
Employment ('000)	66.0	65.6	67.4	1.4	50.1	52.8	55.2	5.1
Unemployed ('000)	9.8	10.3	9.9	0.1	7.3	8.6	7.4	0.1
Unemployment Rate (%)	12.9	13.6	12.8	(0.1)	12.7	14.0	11.8	(0.9)
Participation Rate (%)	57.0	57.1	58.1	1.1	55.2	59.1	60.2	5.0
Employment Rate (%)	49.7	49.3	50.7	1.0	48.2	50.8	53.1	4.9

Employment Situation - May 2002
Job Tenure

Employment - Seasonally Adjusted (000's)

	Total				Full-Time				Part-time			
	May 2001	Apr 2002	May 2002	Annual	May 2001	Apr 2002	May 2002	Annual	May 2001	Apr 2002	May 2002	Annual
				Change				Change				Change
Canada	15,092.5	15,296.7	15,327.2	234.7	12,329.9	12,463.8	12,476.4	146.5	2,762.6	2,832.8	2,850.8	88.2
Newfoundland	215.0	217.9	214.6	(0.4)	183.1	184.3	180.8	(2.3)	31.8	33.6	33.8	2.0
Prince Edward Island	65.6	67.9	66.7	1.1	54.6	57.7	56.6	2.0	11.0	10.2	10.0	(1.0)
Nova Scotia	419.1	427.4	431.1	12.0	346.9	349.3	352.2	5.3	72.2	78.1	78.9	6.7
New Brunswick	332.8	347.2	346.0	13.2	280.7	294.9	292.5	11.8	52.1	52.3	53.5	1.4
Quebec	3,460.2	3,584.3	3,606.8	146.6	2,856.7	2,937.8	2,962.6	105.9	603.5	646.5	644.2	40.7
Ontario	5,976.9	6,012.6	6,024.7	47.8	4,916.9	4,942.1	4,937.3	20.4	1,060.0	1,070.5	1,087.4	27.4
Manitoba	554.7	563.0	562.7	8.0	446.0	453.1	445.7	(0.3)	108.8	109.9	117.0	8.2
Saskatchewan	469.5	473.0	478.8	9.3	376.1	378.7	379.7	3.6	93.4	94.3	99.1	5.7
Alberta	1,630.7	1,650.7	1,654.1	23.4	1,329.2	1,351.6	1,356.9	27.7	301.6	299.1	297.3	(4.3)
British Columbia	1,967.9	1,952.7	1,941.7	(26.2)	1,539.8	1,514.3	1,512.4	(27.4)	428.1	438.4	429.3	1.2

Employment - Actual (000's)

	Total				Full-Time				Part-time			
	May 2001	Apr 2002	May 2002	Annual	May 2001	Apr 2002	May 2002	Annual	May 2001	Apr 2002	May 2002	Annual
				Change				Change				Change
Canada	15,226.4	15,095.1	15,469.0	242.6	12,475.2	12,185.4	12,614.9	139.7	2,751.2	2,909.7	2,854.0	102.8
Newfoundland	216.3	204.7	216.5	0.2	184.6	170.8	182.9	(1.7)	31.7	33.8	33.6	1.9
Prince Edward Island	69.1	64.0	70.2	1.1	57.5	53.1	59.6	2.1	11.6	11.0	10.6	(1.0)
Nova Scotia	421.8	415.5	434.9	13.1	351.0	336.2	357.3	6.3	70.8	79.3	77.6	6.8
New Brunswick	336.4	331.3	349.2	12.8	283.4	277.3	294.9	11.5	53.0	54.0	54.3	1.3
Quebec	3,481.4	3,534.7	3,634.6	153.2	2,885.5	2,867.4	2,993.5	108.0	595.9	667.3	641.0	45.1
Ontario	6,029.7	5,953.9	6,076.7	47.0	4,978.0	4,862.3	4,993.5	15.5	1,051.7	1,091.6	1,083.2	31.5
Manitoba	561.6	557.0	568.9	7.3	454.4	441.9	451.8	(2.6)	107.2	115.1	117.1	9.9
Saskatchewan	475.0	464.3	486.1	11.1	386.3	367.5	389.2	2.9	88.7	96.8	96.9	8.2
Alberta	1,648.6	1,631.6	1,670.0	21.4	1,348.3	1,318.2	1,373.9	25.6	300.3	313.4	296.1	(4.2)
British Columbia	1,986.4	1,938.1	1,961.8	(24.6)	1,546.1	1,490.8	1,518.3	(27.8)	440.3	447.3	443.5	3.2

Employment Situation - May 2002
Youth Statistics

15-24 Age Group - Seasonally Adjusted

	Labour Force - 000's				Employment - 000's				Unemployment - %			
	May 2001	Apr 2002	May 2002	Annual Change	May 2001	Apr 2002	May 2002	Annual Change	May 2001	Apr 2002	May 2002	Annual Change
Canada	2,651.4	2,716.4	2,729.4	78.0	2,328.9	2,356.2	2,342.9	14.0	12.2	13.3	14.2	2.0
Newfoundland	41.1	39.9	39.0	(2.1)	31.6	31.2	28.7	(2.9)	23.1	21.6	26.2	3.1
Prince Edward Island	14.1	13.9	13.8	(0.3)	11.2	11.6	11.4	0.2	20.6	16.5	17.4	(3.2)
Nova Scotia	78.6	77.9	78.9	0.3	65.4	65.0	65.1	(0.3)	16.8	16.6	17.5	0.7
New Brunswick	64.8	65.7	66.2	1.4	53.8	55.3	56.3	2.5	17.1	15.8	14.8	(2.3)
Quebec	607.2	646.3	647.2	40.0	520.9	562.0	561.2	40.3	14.2	13.0	13.3	(0.9)
Ontario	1,008.1	1,027.4	1,032.2	24.1	897.4	884.9	881.9	(15.5)	11.0	13.9	14.6	3.6
Manitoba	107.0	109.1	109.8	2.8	97.2	97.0	97.4	0.2	9.2	11.1	11.4	2.2
Saskatchewan	91.8	90.7	94.8	3.0	80.9	80.8	83.6	2.7	11.8	10.8	11.8	-
Alberta	312.5	315.7	320.7	8.2	283.8	283.1	282.4	(1.4)	9.2	10.3	11.9	2.7
British Columbia	326.0	329.9	326.8	0.8	286.6	285.3	274.8	(11.8)	12.1	13.5	15.9	3.8

15-24 Age Group - Actual

	Labour Force - 000's				Employment - 000's				Unemployment - %			
	May 2001	Apr 2002	May 2002	Annual Change	May 2001	Apr 2002	May 2002	Annual Change	May 2001	Apr 2002	May 2002	Annual Change
Canada	2,735.4	2,562.6	2,823.1	87.7	2,374.1	2,203.7	2,383.2	9.1	13.2	14.0	15.6	2.4
Newfoundland	42.7	34.6	41.3	(1.4)	30.4	26.8	27.5	(2.9)	28.8	22.5	33.4	4.6
Prince Edward Island	15.0	12.6	14.8	(0.2)	12.2	10.0	12.3	0.1	18.7	20.6	16.9	(1.8)
Nova Scotia	81.1	72.9	82.1	1.0	65.4	58.4	65.3	(0.1)	19.4	19.9	20.3	0.9
New Brunswick	67.4	59.5	68.4	1.0	54.0	49.2	56.8	2.8	19.9	17.5	17.0	(2.9)
Quebec	609.9	609.2	651.7	41.8	517.3	526.1	558.5	41.2	15.2	13.6	14.3	(0.9)
Ontario	1,050.6	965.4	1,082.4	31.8	920.7	823.7	903.1	(17.6)	12.4	14.7	16.6	4.2
Manitoba	109.3	104.5	111.4	2.1	100.1	92.1	99.9	(0.2)	8.4	11.9	10.3	1.9
Saskatchewan	95.5	85.0	99.9	4.4	82.8	74.4	86.1	3.3	13.3	12.5	13.8	0.5
Alberta	324.6	298.2	331.8	7.2	293.0	267.2	289.5	(3.5)	9.7	10.4	12.8	3.1
British Columbia	339.3	320.7	339.2	(0.1)	298.3	275.8	284.2	(14.1)	12.1	14.0	16.2	4.1

Employment Situation - May 2002

CMA Data

(Unadjusted - three month moving average)

	Unemployment Rate - %				Employment Rate - %				Participation Rate - %			
	May 2001	Apr 2002	May 2002	Annual Change	May 2001	Apr 2002	May 2002	Annual Change	May 2001	Apr 2002	May 2002	Annual Change
St. John's, Newfoundland	8.6	8.2	8.4	(0.2)	61.5	60.9	61.4	(0.1)	67.3	66.3	67.1	(0.2)
Halifax	7.0	7.9	7.9	0.9	65.3	63.3	64.3	(1.0)	70.2	68.7	69.9	(0.3)
Saint John, New Brunswick	10.5	9.6	10.0	(0.5)	55.8	58.9	59.7	3.9	62.3	65.1	66.2	3.9
Chicoutimi - Jonquière	11.4	13.7	13.1	1.7	50.8	52.6	52.2	1.4	57.3	60.9	60.1	2.8
Québec	8.5	7.0	6.4	(2.1)	58.3	61.2	63.0	4.7	63.8	65.9	67.4	3.6
Trois-Rivières	8.3	12.0	10.7	2.4	56.9	52.9	54.4	(2.5)	62.0	59.9	60.8	(1.2)
Sherbrooke	7.8	8.8	8.2	0.4	58.0	58.2	59.1	1.1	62.9	63.8	64.3	1.4
Montréal	8.2	9.1	8.7	0.5	60.4	60.7	61.3	0.9	65.8	66.7	67.1	1.3
Ottawa-Hull	6.0	7.2	7.0	1.0	66.6	63.7	63.8	(2.8)	70.8	68.6	68.6	(2.2)
Sudbury	8.5	10.7	9.9	1.4	55.4	55.1	56.3	0.9	60.5	61.7	62.5	2.0
Oshawa	5.3	7.9	7.5	2.2	65.5	63.6	63.8	(1.7)	69.1	69.1	68.9	(0.2)
Toronto	6.1	7.0	7.2	1.1	64.7	64.4	64.5	(0.2)	69.0	69.3	69.5	0.5
Hamilton	6.4	7.5	7.9	1.5	63.6	60.6	61.3	(2.3)	67.9	65.5	66.5	(1.4)
St. Catharines - Niagara	6.7	8.3	8.2	1.5	58.7	56.9	57.9	(0.8)	63.0	62.2	63.1	0.1
London	6.5	7.6	8.1	1.6	63.7	59.1	60.0	(3.7)	68.1	63.9	65.2	(2.9)
Windsor	6.6	8.5	8.3	1.7	61.5	61.2	61.6	0.1	65.8	66.9	67.2	1.4
Kitchener	5.7	6.0	5.5	(0.2)	66.8	63.7	64.6	(2.2)	70.9	67.7	68.3	(2.6)
Thunder Bay	9.6	7.8	7.5	(2.1)	60.4	57.8	58.5	(1.9)	66.8	62.8	63.2	(3.6)
Winnipeg	5.2	6.0	5.6	0.4	65.7	65.9	66.4	0.7	69.3	70.1	70.3	1.0
Regina	5.7	5.4	5.8	0.1	65.5	68.9	68.7	3.2	69.5	72.9	73.0	3.5
Saskatoon	6.9	6.2	6.3	(0.6)	63.0	62.8	63.9	0.9	67.6	67.0	68.2	0.6
Calgary	4.2	5.5	6.0	1.8	71.1	71.4	71.1	-	74.3	75.6	75.7	1.4
Edmonton	5.2	5.3	5.6	0.4	67.7	66.1	67.3	(0.4)	71.4	69.8	71.3	(0.1)
Vancouver	5.6	8.2	8.3	2.7	62.1	60.0	60.7	(1.4)	65.8	65.3	66.2	0.4
Victoria	5.6	7.6	6.9	1.3	58.1	58.4	58.5	0.4	61.5	63.1	62.9	1.4

Employment Situation June 2002

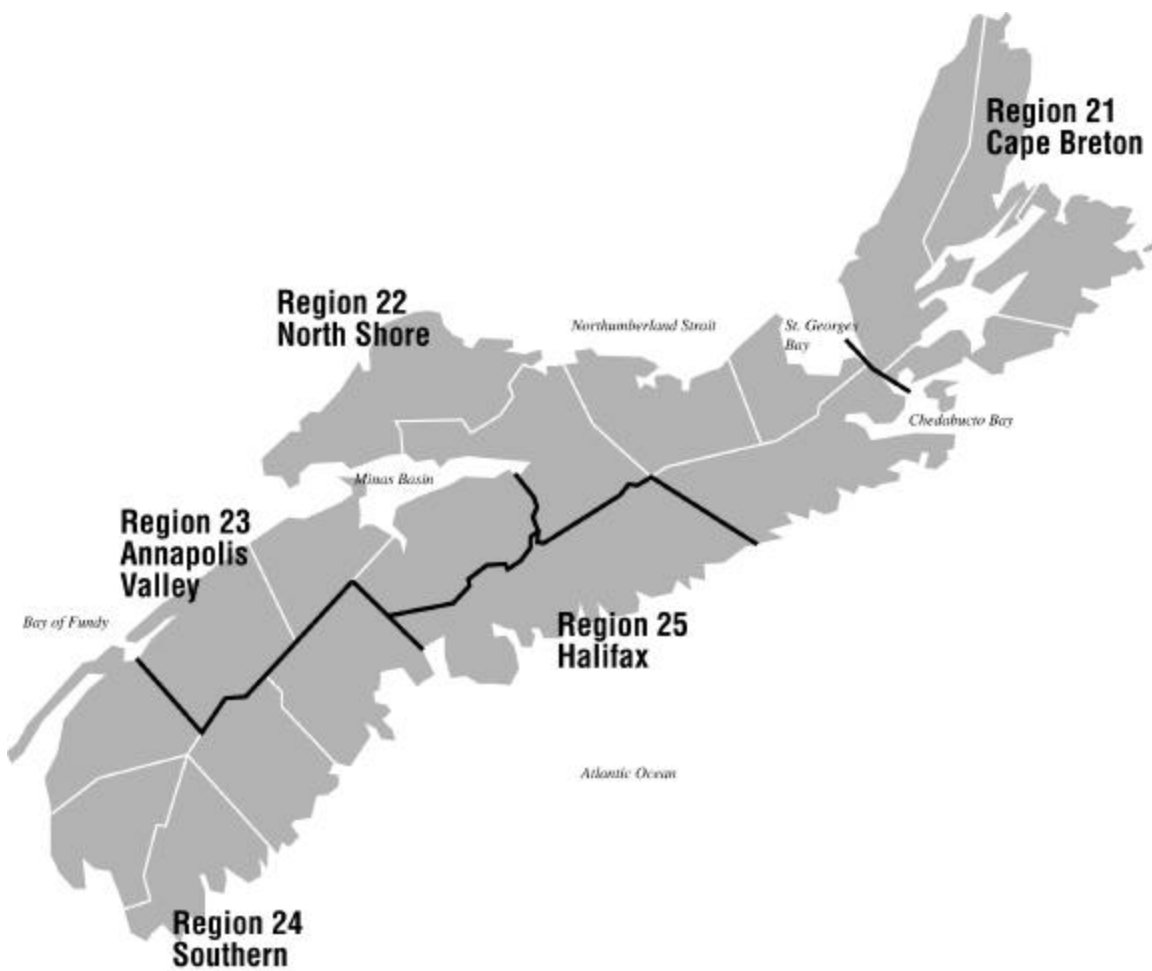

About the Employment Situation Report

The Employment Situation Report is produced monthly by the Statistics Division of the Nova Scotia Department of Finance. It is based on the Labour Force Survey (LFS) which is a household survey carried out monthly by Statistics Canada. This publication contains summary tables of selected labour force characteristics including labour force, employment, unemployment, unemployment rate, and participation rate for Canada, the provinces, and CMAs. The publication emphasizes the Nova Scotia employment situation and includes tables for Nova Scotia, its economic regions, and the Metropolitan Halifax area. The report is available on the internet at: <http://www.gov.ns.ca/finance/publish/pub19.htm>

The LFS survey is a sample of individuals who are representative of the civilian, non-institutionalised population 15 years of age or older in Canada's ten provinces. Specifically excluded from the survey's coverage are residents of the territories, persons living on Indian Reserves, full-time members of the Canadian Armed Forces and institutional residents. These groups represent an exclusion of approximately 2% of the population aged 15 or over. Since July 1995 the sample size has been approximately 54,000 households across Canada. As of April 2001 Nova Scotia's sample size was 3,557.

Since its inception in 1945, the objectives of the LFS have been to divide the working-age population into three mutually exclusive classifications--employed, unemployed and not in the labour force--and to provide descriptive and explanatory data on each of these categories. Data from the survey provide information on major labour market trends such as shifts in employment across industrial sectors, hours worked, labour force participation and unemployment rates.

Release Dates - 2002:

Data for:	Release date:
January 2002	February 8, 2002
February 2002	March 8, 2002
March 2002	April 5, 2002
April 2002	May 10, 2002
May 2002	June 7, 2002
June 2002	July 5, 2002
July 2002	August 9, 2002
August 2002	September 6, 2002
September 2002	October 11, 2002
October 2002	November 8, 2002
November 2002	December 6, 2002
December 2002	January 10, 2003
January 2003	February 7, 2003

Employment Situation - June 2002 Canada/Provinces

Canada

	Actual				Seasonally Adjusted			Annual Change
	Jun 2001	May 2002	Jun 2002	Annual Change	Jun 2001	May 2002	Jun 2002	
Population ('000)	24,605.2	24,904.0	24,932.2	327.0	24,605.2	24,904.0	24,932.2	327.0
Labour Force ('000)	16,496.7	16,785.4	16,921.3	424.6	16,224.2	16,611.0	16,646.2	422.0
Employment ('000)	15,391.1	15,469.0	15,723.9	332.8	15,075.6	15,327.2	15,393.6	318.0
Unemployed ('000)	1,105.5	1,316.4	1,197.4	91.9	1,148.5	1,283.7	1,252.6	104.1
Unemployment Rate (%)	6.7	7.8	7.1	0.4	7.1	7.7	7.5	0.4
Participation Rate (%)	67.0	67.4	67.9	0.9	65.9	66.7	66.8	0.9
Employment Rate (%)	62.6	62.1	63.1	0.5	61.3	61.5	61.7	0.4

Nova Scotia

	Actual				Seasonally Adjusted			Annual Change
	Jun 2001	May 2002	Jun 2002	Annual Change	Jun 2001	May 2002	Jun 2002	
Population ('000)	751.1	754.7	755.4	4.3	751.1	754.7	755.4	4.3
Labour Force ('000)	478.0	483.0	482.1	4.1	467.7	477.7	472.9	5.2
Employment ('000)	433.4	434.9	441.2	7.8	420.3	431.1	428.7	8.4
Unemployed ('000)	44.7	48.1	40.9	(3.8)	47.4	46.6	44.3	(3.1)
Unemployment Rate (%)	9.4	10.0	8.5	(0.9)	10.1	9.8	9.4	(0.7)
Participation Rate (%)	63.6	64.0	63.8	0.2	62.3	63.3	62.6	0.3
Employment Rate (%)	57.7	57.6	58.4	0.7	56.0	57.1	56.8	0.8

Newfoundland

	Actual				Seasonally Adjusted			Annual Change
	Jun 2001	May 2002	Jun 2002	Annual Change	Jun 2001	May 2002	Jun 2002	
Population ('000)	439.1	438.9	438.7	(0.4)	439.1	438.9	438.7	(0.4)
Labour Force ('000)	267.3	265.9	271.5	4.2	255.2	257.8	259.3	4.1
Employment ('000)	226.5	216.5	229.5	3.0	215.9	214.6	218.5	2.6
Unemployed ('000)	40.8	49.3	42.0	1.2	39.3	43.2	40.8	1.5
Unemployment Rate (%)	15.3	18.5	15.5	0.2	15.4	16.8	15.7	0.3
Participation Rate (%)	60.9	60.6	61.9	1.0	58.1	58.7	59.1	1.0
Employment Rate (%)	51.6	49.3	52.3	0.7	49.2	48.9	49.8	0.6

Prince Edward Island

	Actual				Seasonally Adjusted			Annual Change
	Jun 2001	May 2002	Jun 2002	Annual Change	Jun 2001	May 2002	Jun 2002	
Population ('000)	110.5	111.6	111.7	1.2	110.5	111.6	111.7	1.2
Labour Force ('000)	77.8	77.9	79.1	1.3	73.5	75.3	75.8	2.3
Employment ('000)	72.6	70.2	72.7	0.1	66.0	66.7	66.6	0.6
Unemployed ('000)	5.2	7.6	6.4	1.2	7.5	8.6	9.2	1.7
Unemployment Rate (%)	6.7	9.8	8.1	1.4	10.2	11.4	12.1	1.9
Participation Rate (%)	70.4	69.8	70.8	0.4	66.5	67.5	67.9	1.4
Employment Rate (%)	65.7	62.9	65.1	(0.6)	59.7	59.8	59.6	(0.1)

Population is for those 15 years of age and over.

Annual Change is in thousands or percentage points as shown in row headings.

Employment Situation - June 2002 Canada/Provinces

New Brunswick

	Actual				Seasonally Adjusted			Annual Change
	Jun 2001	May 2002	Jun 2002	Annual Change	Jun 2001	May 2002	Jun 2002	
Population ('000)	605.3	606.9	607.2	1.9	605.3	606.9	607.2	1.9
Labour Force ('000)	388.2	390.1	394.6	6.4	373.6	383.8	381.3	7.7
Employment ('000)	350.2	349.2	360.3	10.1	333.4	346.0	344.7	11.3
Unemployed ('000)	38.0	40.9	34.3	(3.7)	40.2	37.8	36.6	(3.6)
Unemployment Rate (%)	9.8	10.5	8.7	(1.1)	10.8	9.8	9.6	(1.2)
Participation Rate (%)	64.1	64.3	65.0	0.9	61.7	63.2	62.8	1.1
Employment Rate (%)	57.9	57.5	59.3	1.4	55.1	57.0	56.8	1.7

Quebec

	Actual				Seasonally Adjusted			Annual Change
	Jun 2001	May 2002	Jun 2002	Annual Change	Jun 2001	May 2002	Jun 2002	
Population ('000)	5,984.2	6,028.5	6,031.9	47.7	5,984.2	6,028.5	6,031.9	47.7
Labour Force ('000)	3,875.6	3,963.3	4,018.1	142.5	3,795.0	3,932.9	3,935.7	140.7
Employment ('000)	3,547.0	3,634.6	3,707.2	160.2	3,459.8	3,606.8	3,614.6	154.8
Unemployed ('000)	328.7	328.7	310.9	(17.8)	335.1	326.1	321.1	(14.0)
Unemployment Rate (%)	8.5	8.3	7.7	(0.8)	8.8	8.3	8.2	(0.6)
Participation Rate (%)	64.8	65.7	66.6	1.8	63.4	65.2	65.2	1.8
Employment Rate (%)	59.3	60.3	61.5	2.2	57.8	59.8	59.9	2.1

Ontario

	Actual				Seasonally Adjusted			Annual Change
	Jun 2001	May 2002	Jun 2002	Annual Change	Jun 2001	May 2002	Jun 2002	
Population ('000)	9,448.9	9,605.2	9,620.7	171.8	9,448.9	9,605.2	9,620.7	171.8
Labour Force ('000)	6,435.3	6,548.5	6,570.0	134.7	6,355.6	6,477.7	6,494.7	139.1
Employment ('000)	6,059.4	6,076.7	6,128.5	69.1	5,966.8	6,024.7	6,036.7	69.9
Unemployed ('000)	375.9	471.8	441.4	65.5	388.9	452.9	457.9	69.0
Unemployment Rate (%)	5.8	7.2	6.7	0.9	6.1	7.0	7.1	1.0
Participation Rate (%)	68.1	68.2	68.3	0.2	67.3	67.4	67.5	0.2
Employment Rate (%)	64.1	63.3	63.7	(0.4)	63.1	62.7	62.7	(0.4)

Manitoba

	Actual				Seasonally Adjusted			Annual Change
	Jun 2001	May 2002	Jun 2002	Annual Change	Jun 2001	May 2002	Jun 2002	
Population ('000)	862.5	864.3	864.6	2.1	862.5	864.3	864.6	2.1
Labour Force ('000)	594.6	598.1	606.4	11.8	585.9	594.7	596.9	11.0
Employment ('000)	565.7	568.9	580.6	14.9	554.0	562.7	567.9	13.9
Unemployed ('000)	29.0	29.2	25.8	(3.2)	31.9	32.0	29.0	(2.9)
Unemployment Rate (%)	4.9	4.9	4.3	(0.6)	5.4	5.4	4.9	(0.5)
Participation Rate (%)	68.9	69.2	70.1	1.2	67.9	68.8	69.0	1.1
Employment Rate (%)	65.6	65.8	67.2	1.6	64.2	65.1	65.7	1.5

Population is for those 15 years of age and over.

Annual Change is in thousands or percentage points as shown in row headings.

Employment Situation - June 2002 Canada/Provinces

Saskatchewan

	Actual				Seasonally Adjusted			Annual Change
	Jun 2001	May 2002	Jun 2002	Annual Change	Jun 2001	May 2002	Jun 2002	
Population ('000)	761.8	759.8	759.6	(2.2)	761.8	759.8	759.6	(2.2)
Labour Force ('000)	508.6	518.0	519.6	11.0	498.3	509.0	508.5	10.2
Employment ('000)	481.5	486.1	494.3	12.8	470.1	478.8	481.7	11.6
Unemployed ('000)	27.1	31.9	25.3	(1.8)	28.2	30.2	26.8	(1.4)
Unemployment Rate (%)	5.3	6.2	4.9	(0.4)	5.7	5.9	5.3	(0.4)
Participation Rate (%)	66.8	68.2	68.4	1.6	65.4	67.0	66.9	1.5
Employment Rate (%)	63.2	64.0	65.1	1.9	61.7	63.0	63.4	1.7

Alberta

	Actual				Seasonally Adjusted			Annual Change
	Jun 2001	May 2002	Jun 2002	Annual Change	Jun 2001	May 2002	Jun 2002	
Population ('000)	2,363.8	2,414.3	2,418.7	54.9	2,363.8	2,414.3	2,418.7	54.9
Labour Force ('000)	1,740.9	1,777.6	1,789.8	48.9	1,718.0	1,757.2	1,763.6	45.6
Employment ('000)	1,670.3	1,670.0	1,698.8	28.5	1,638.9	1,654.1	1,665.3	26.4
Unemployed ('000)	70.7	107.5	91.0	20.3	79.1	103.0	98.3	19.2
Unemployment Rate (%)	4.1	6.0	5.1	1.0	4.6	5.9	5.6	1.0
Participation Rate (%)	73.6	73.6	74.0	0.4	72.7	72.8	72.9	0.2
Employment Rate (%)	70.7	69.2	70.2	(0.5)	69.3	68.5	68.9	(0.4)

British Columbia

	Actual				Seasonally Adjusted			Annual Change
	Jun 2001	May 2002	Jun 2002	Annual Change	Jun 2001	May 2002	Jun 2002	
Population ('000)	3,278.0	3,319.8	3,323.7	45.7	3,278.0	3,319.8	3,323.7	45.7
Labour Force ('000)	2,130.3	2,163.0	2,190.1	59.8	2,101.6	2,145.0	2,157.5	55.9
Employment ('000)	1,984.8	1,961.8	2,010.7	25.9	1,950.5	1,941.7	1,968.9	18.4
Unemployed ('000)	145.5	201.2	179.4	33.9	151.0	203.3	188.7	37.7
Unemployment Rate (%)	6.8	9.3	8.2	1.4	7.2	9.5	8.7	1.5
Participation Rate (%)	65.0	65.2	65.9	0.9	64.1	64.6	64.9	0.8
Employment Rate (%)	60.5	59.1	60.5	-	59.5	58.5	59.2	(0.3)

Population is for those 15 years of age and over.

Annual Change is in thousands or percentage points as shown in row headings.

Nova Scotia Labour Force, Employment & Unemployment

Actual, 1999-2002

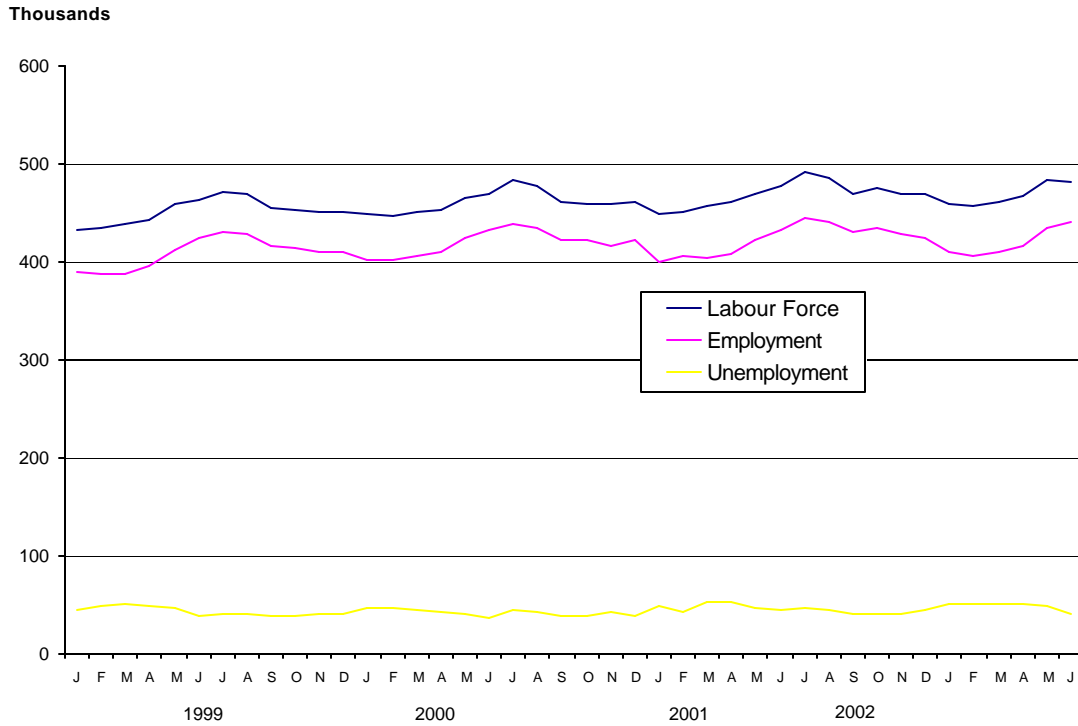

Nova Scotia Unemployment Rate

Actual & Seasonally Adjusted, 1999-2002

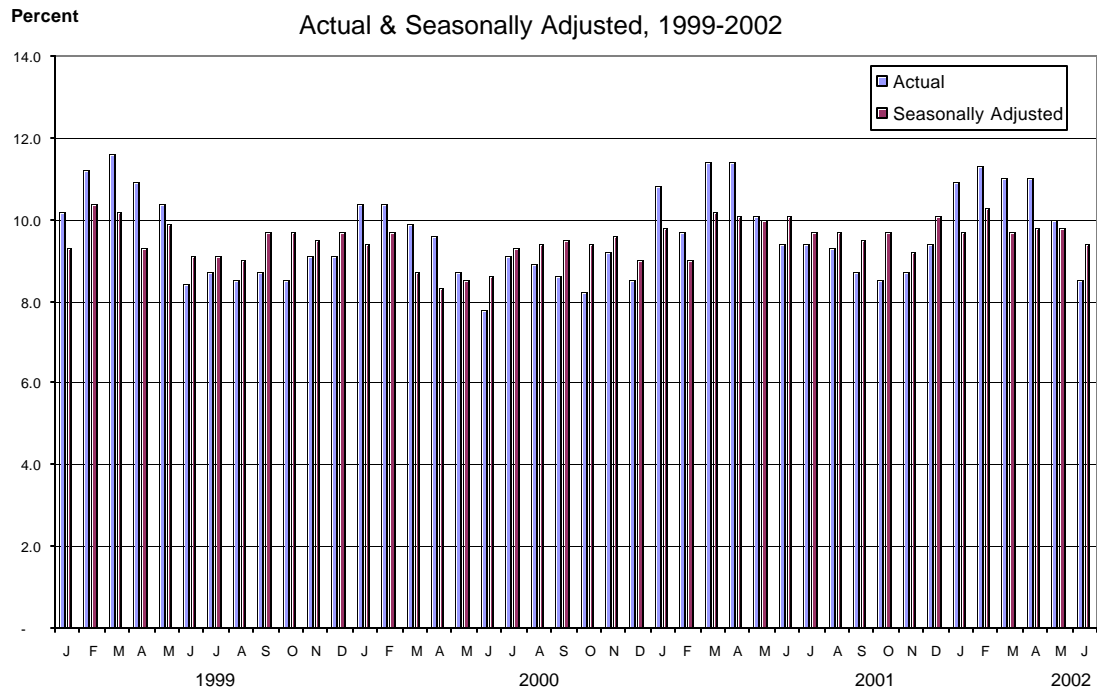

Employment Situation - June 2002
Economic Regions/CMA
(unadjusted - three month moving average)

	Canada				Nova Scotia			
	Jun 2001	May 2002	Jun 2002	Annual Change	Jun 2001	May 2002	Jun 2002	Annual Change
Population ('000)	24,577.5	24,873.2	24,903.8	326.3	750.9	754.4	754.8	3.9
Labour Force ('000)	16,313.9	16,511.1	16,706.7	392.8	469.4	470.2	477.4	8.0
Employment ('000)	15,161.0	15,181.4	15,429.3	268.3	421.1	420.2	430.5	9.4
Unemployed ('000)	1,152.9	1,329.7	1,277.4	124.5	48.3	50.1	46.8	(1.5)
Unemployment Rate (%)	7.1	8.1	7.6	0.5	10.3	10.7	9.8	(0.5)
Participation Rate (%)	66.4	66.4	67.1	0.7	62.5	62.3	63.2	0.7
Employment Rate (%)	61.7	61.0	62.0	0.3	56.1	55.7	57.0	0.9

	230 - Annapolis Valley				210 - Cape Breton			
	Jun 2001	May 2002	Jun 2002	Annual Change	Jun 2001	May 2002	Jun 2002	Annual Change
Population ('000)	100.5	101.4	101.4	0.9	121.8	120.9	120.8	(1.0)
Labour Force ('000)	63.2	62.3	63.0	(0.2)	66.1	64.5	66.0	(0.1)
Employment ('000)	57.4	55.9	57.3	(0.1)	53.8	54.1	55.8	2.0
Unemployed ('000)	5.7	6.4	5.7	-	12.3	10.4	10.2	(2.1)
Unemployment Rate (%)	9.0	10.3	9.0	-	18.6	16.1	15.5	(3.1)
Participation Rate (%)	62.9	61.4	62.1	(0.8)	54.3	53.3	54.6	0.3
Employment Rate (%)	57.1	55.1	56.5	(0.6)	44.2	44.7	46.2	2.0

	250 - Halifax County				Halifax Metro (CMA)			
	Jun 2001	May 2002	Jun 2002	Annual Change	Jun 2001	May 2002	Jun 2002	Annual Change
Population ('000)	291.8	295.2	295.5	3.7	279.8	283.3	283.6	3.8
Labour Force ('000)	202.8	203.6	206.9	4.1	196.3	197.9	201.1	4.8
Employment ('000)	188.9	187.6	191.2	2.3	182.8	182.2	185.6	2.8
Unemployed ('000)	14.0	16.0	15.7	1.7	13.6	15.7	15.5	1.9
Unemployment Rate (%)	6.9	7.9	7.6	0.7	6.9	7.9	7.7	0.8
Participation Rate (%)	69.5	69.0	70.0	0.5	70.2	69.9	70.9	0.7
Employment Rate (%)	64.7	63.6	64.7	-	65.3	64.3	65.4	0.1

	220 - North Shore				240 - Southern			
	Jun 2001	May 2002	Jun 2002	Annual Change	Jun 2001	May 2002	Jun 2002	Annual Change
Population ('000)	132.8	133.0	133.0	0.2	103.9	104.0	104.0	0.1
Labour Force ('000)	78.4	77.3	78.2	(0.2)	58.9	62.6	63.4	4.5
Employment ('000)	68.5	67.4	69.3	0.8	52.5	55.2	57.0	4.5
Unemployed ('000)	9.9	9.9	8.8	(1.1)	6.4	7.4	6.4	-
Unemployment Rate (%)	12.6	12.8	11.3	(1.3)	10.9	11.8	10.1	(0.8)
Participation Rate (%)	59.0	58.1	58.8	(0.2)	56.7	60.2	61.0	4.3
Employment Rate (%)	51.6	50.7	52.1	0.5	50.5	53.1	54.8	4.3

Employment Situation - June 2002
Job Tenure

Employment - Seasonally Adjusted (000's)

	Total				Full-Time				Part-time			
	Jun 2001	May 2002	Jun 2002	Annual Change	Jun 2001	May 2002	Jun 2002	Annual Change	Jun 2001	May 2002	Jun 2002	Annual Change
	Canada	15,075.6	15,327.2	15,393.6	318.0	12,328.6	12,476.4	12,536.6	208.0	2,747.0	2,850.8	2,857.0
Newfoundland	215.9	214.6	218.5	2.6	186.1	180.8	183.8	(2.3)	29.8	33.8	34.7	4.9
Prince Edward Island	66.0	66.7	66.6	0.6	54.8	56.6	56.5	1.7	11.1	10.0	10.1	(1.0)
Nova Scotia	420.3	431.1	428.7	8.4	346.8	352.2	346.8	-	73.4	78.9	81.9	8.5
New Brunswick	333.4	346.0	344.7	11.3	284.9	292.5	293.2	8.3	48.5	53.5	51.5	3.0
Quebec	3,459.8	3,606.8	3,614.6	154.8	2,840.3	2,962.6	2,983.3	143.0	619.6	644.2	631.3	11.7
Ontario	5,966.8	6,024.7	6,036.7	69.9	4,908.6	4,937.3	4,947.5	38.9	1,058.1	1,087.4	1,089.2	31.1
Manitoba	554.0	562.7	567.9	13.9	444.4	445.7	448.6	4.2	109.6	117.0	119.3	9.7
Saskatchewan	470.1	478.8	481.7	11.6	379.5	379.7	384.1	4.6	90.6	99.1	97.6	7.0
Alberta	1,638.9	1,654.1	1,665.3	26.4	1,342.1	1,356.9	1,367.2	25.1	296.8	297.3	298.0	1.2
British Columbia	1,950.5	1,941.7	1,968.9	18.4	1,541.4	1,512.4	1,526.2	(15.2)	409.1	429.3	442.7	33.6

Employment - Actual (000's)

	Total				Full-Time				Part-time			
	Jun 2001	May 2002	Jun 2002	Annual Change	Jun 2001	May 2002	Jun 2002	Annual Change	Jun 2001	May 2002	Jun 2002	Annual Change
	Canada	15,391.1	15,469.0	15,723.9	332.8	12,712.8	12,614.9	12,920.0	207.2	2,678.3	2,854.0	2,803.9
Newfoundland	226.5	216.5	229.5	3.0	196.8	182.9	195.1	(1.7)	29.7	33.6	34.4	4.7
Prince Edward Island	72.6	70.2	72.7	0.1	61.5	59.6	62.7	1.2	11.0	10.6	10.1	(0.9)
Nova Scotia	433.4	434.9	441.2	7.8	363.5	357.3	362.3	(1.2)	69.9	77.6	78.9	9.0
New Brunswick	350.2	349.2	360.3	10.1	301.8	294.9	309.3	7.5	48.4	54.3	51.1	2.7
Quebec	3,547.0	3,634.6	3,707.2	160.2	2,968.3	2,993.5	3,112.4	144.1	578.6	641.0	594.8	16.2
Ontario	6,059.4	6,076.7	6,128.5	69.1	5,008.6	4,993.5	5,043.9	35.3	1,050.8	1,083.2	1,084.6	33.8
Manitoba	565.7	568.9	580.6	14.9	460.4	451.8	463.7	3.3	105.3	117.1	117.0	11.7
Saskatchewan	481.5	486.1	494.3	12.8	393.3	389.2	398.8	5.5	88.2	96.9	95.5	7.3
Alberta	1,670.3	1,670.0	1,698.8	28.5	1,382.1	1,373.9	1,408.4	26.3	288.2	296.1	290.4	2.2
British Columbia	1,984.8	1,961.8	2,010.7	25.9	1,576.6	1,518.3	1,563.5	(13.1)	408.2	443.5	447.2	39.0

**Employment Situation - June 2002
 Youth Statistics**

15-24 Age Group - Seasonally Adjusted

	Labour Force - 000's				Employment - 000's				Unemployment - %			
	Jun 2001	May 2002	Jun 2002	Annual	Jun 2001	May 2002	Jun 2002	Annual	Jun 2001	May 2002	Jun 2002	Annual
				Change				Change				Change
Canada	2,633.4	2,729.4	2,723.2	89.8	2,309.0	2,342.9	2,354.3	45.3	12.3	14.2	13.5	1.2
Newfoundland	40.0	39.0	40.6	0.6	30.0	28.7	30.3	0.3	25.0	26.2	25.1	0.1
Prince Edward Island	13.4	13.8	13.8	0.4	11.4	11.4	11.6	0.2	15.7	17.4	15.9	0.2
Nova Scotia	78.1	78.9	79.8	1.7	64.6	65.1	66.1	1.5	17.3	17.5	17.3	-
New Brunswick	63.6	66.2	63.0	(0.6)	53.1	56.3	54.9	1.8	16.5	14.8	12.9	(3.6)
Quebec	600.6	647.2	635.8	35.2	521.3	561.2	558.8	37.5	13.2	13.3	12.1	(1.1)
Ontario	1,005.6	1,032.2	1,024.8	19.2	884.1	881.9	878.1	(6.0)	12.1	14.6	14.3	2.2
Manitoba	107.4	109.8	108.2	0.8	95.4	97.4	98.0	2.6	11.2	11.4	9.4	(1.8)
Saskatchewan	92.8	94.8	94.2	1.4	82.0	83.6	84.4	2.4	11.5	11.8	10.4	(1.1)
Alberta	310.7	320.7	321.9	11.2	284.2	282.4	285.5	1.3	8.5	11.9	11.3	2.8
British Columbia	321.2	326.8	341.1	19.9	282.8	274.8	286.7	3.9	12.0	15.9	15.9	3.9

15-24 Age Group - Actual

	Labour Force - 000's				Employment - 000's				Unemployment - %			
	Jun 2001	May 2002	Jun 2002	Annual	Jun 2001	May 2002	Jun 2002	Annual	Jun 2001	May 2002	Jun 2002	Annual
				Change				Change				Change
Canada	2,822.4	2,823.1	2,904.7	82.3	2,484.8	2,383.2	2,528.7	43.9	12.0	15.6	12.9	0.9
Newfoundland	44.9	41.3	45.5	0.6	33.5	27.5	33.3	(0.2)	25.4	33.4	26.6	1.2
Prince Edward Island	15.3	14.8	15.6	0.3	13.7	12.3	13.9	0.2	11.1	16.9	10.9	(0.2)
Nova Scotia	82.7	82.1	84.5	1.8	69.9	65.3	71.7	1.8	15.5	20.3	15.1	(0.4)
New Brunswick	70.8	68.4	69.0	(1.8)	59.2	56.8	60.2	1.0	16.4	17.0	12.9	(3.5)
Quebec	659.0	651.7	689.5	30.5	565.8	558.5	602.9	37.1	14.1	14.3	12.6	(1.5)
Ontario	1,073.8	1,082.4	1,087.2	13.4	951.7	903.1	941.4	(10.3)	11.4	16.6	13.4	2.0
Manitoba	112.8	111.4	113.3	0.5	101.6	99.9	104.1	2.5	9.9	10.3	8.1	(1.8)
Saskatchewan	98.6	99.9	100.5	1.9	87.5	86.1	90.4	2.9	11.3	13.8	10.0	(1.3)
Alberta	327.6	331.8	340.0	12.4	303.8	289.5	305.3	1.5	7.3	12.8	10.2	2.9
British Columbia	336.8	339.2	359.6	22.8	298.2	284.2	305.4	7.2	11.5	16.2	15.1	3.6

Employment Situation - June 2002

CMA Data

(Unadjusted - three month moving average)

	Unemployment Rate - %				Employment Rate - %				Participation Rate - %			
	Jun 2001	May 2002	Jun 2002	Annual Change	Jun 2001	May 2002	Jun 2002	Annual Change	Jun 2001	May 2002	Jun 2002	Annual Change
St. John's, Newfoundland	9.1	8.4	8.4	(0.7)	61.6	61.4	61.9	0.3	67.7	67.1	67.6	(0.1)
Halifax	6.9	7.9	7.7	0.8	65.3	64.3	65.4	0.1	70.2	69.9	70.9	0.7
Saint John, New Brunswick	8.7	10.0	9.5	0.8	58.3	59.7	60.5	2.2	63.9	66.2	66.8	2.9
Chicoutimi - Jonquière	10.8	13.1	12.3	1.5	52.5	52.2	52.2	(0.3)	58.9	60.1	59.5	0.6
Québec	8.8	6.4	5.9	(2.9)	58.9	63.0	64.4	5.5	64.6	67.4	68.5	3.9
Trois-Rivières	7.9	10.7	8.6	0.7	58.7	54.4	56.3	(2.4)	63.8	60.8	61.6	(2.2)
Sherbrooke	7.0	8.2	7.6	0.6	59.1	59.1	60.5	1.4	63.6	64.3	65.5	1.9
Montréal	8.2	8.7	8.3	0.1	61.0	61.3	62.1	1.1	66.4	67.1	67.7	1.3
Ottawa-Hull	6.1	7.0	6.9	0.8	66.7	63.8	64.4	(2.3)	71.0	68.6	69.1	(1.9)
Sudbury	8.5	9.9	8.6	0.1	55.0	56.3	58.0	3.0	60.2	62.5	63.5	3.3
Oshawa	5.5	7.5	6.7	1.2	65.0	63.8	64.1	(0.9)	68.7	68.9	68.7	-
Toronto	6.1	7.2	7.3	1.2	65.4	64.5	64.6	(0.8)	69.6	69.5	69.7	0.1
Hamilton	6.4	7.9	7.3	0.9	63.7	61.3	62.3	(1.4)	68.1	66.5	67.3	(0.8)
St. Catharines - Niagara	5.9	8.2	7.0	1.1	59.8	57.9	59.7	(0.1)	63.5	63.1	64.2	0.7
London	6.5	8.1	8.3	1.8	64.7	60.0	61.4	(3.3)	69.1	65.2	67.0	(2.1)
Windsor	6.2	8.3	8.4	2.2	62.4	61.6	61.7	(0.7)	66.5	67.2	67.4	0.9
Kitchener	5.6	5.5	5.0	(0.6)	66.8	64.6	65.7	(1.1)	70.8	68.3	69.1	(1.7)
Thunder Bay	8.5	7.5	6.5	(2.0)	61.3	58.5	59.3	(2.0)	67.1	63.2	63.4	(3.7)
Winnipeg	5.1	5.6	5.2	0.1	66.4	66.4	67.1	0.7	70.0	70.3	70.8	0.8
Regina	6.0	5.8	5.5	(0.5)	65.4	68.7	68.7	3.3	69.6	73.0	72.7	3.1
Saskatoon	6.5	6.3	6.5	-	64.1	63.9	65.1	1.0	68.5	68.2	69.6	1.1
Calgary	4.0	6.0	6.2	2.2	72.6	71.1	71.2	(1.4)	75.6	75.7	75.8	0.2
Edmonton	5.0	5.6	5.7	0.7	68.6	67.3	68.0	(0.6)	72.2	71.3	72.1	(0.1)
Vancouver	5.7	8.3	8.0	2.3	62.5	60.7	61.5	(1.0)	66.2	66.2	66.9	0.7
Victoria	5.9	6.9	6.9	1.0	58.2	58.5	58.2	-	61.9	62.9	62.5	0.6

Employment Situation July 2002

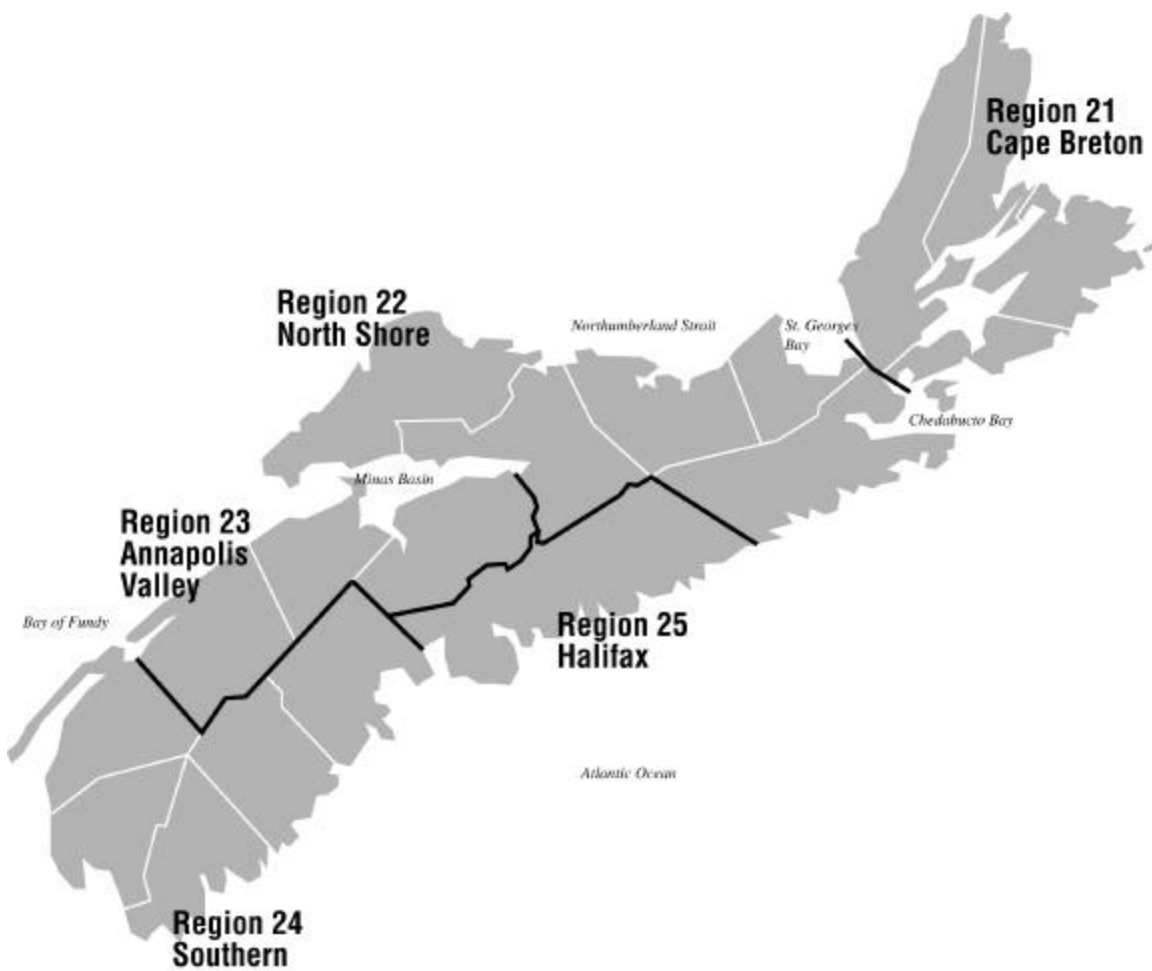

About the Employment Situation Report

The Employment Situation Report is produced monthly by the Statistics Division of the Nova Scotia Department of Finance. It is based on the Labour Force Survey (LFS) which is a household survey carried out monthly by Statistics Canada. This publication contains summary tables of selected labour force characteristics including labour force, employment, unemployment, unemployment rate, and participation rate for Canada, the provinces, and CMAs. The publication emphasizes the Nova Scotia employment situation and includes tables for Nova Scotia, its economic regions, and the Metropolitan Halifax area. The report is available on the internet at: <http://www.gov.ns.ca/finance/publish/pub19.htm>

The LFS survey is a sample of individuals who are representative of the civilian, non-institutionalised population 15 years of age or older in Canada's ten provinces. Specifically excluded from the survey's coverage are residents of the territories, persons living on Indian Reserves, full-time members of the Canadian Armed Forces and institutional residents. These groups represent an exclusion of approximately 2% of the population aged 15 or over. Since July 1995 the sample size has been approximately 54,000 households across Canada. As of April 2001 Nova Scotia's sample size was 3,557.

Since its inception in 1945, the objectives of the LFS have been to divide the working-age population into three mutually exclusive classifications--employed, unemployed and not in the labour force--and to provide descriptive and explanatory data on each of these categories. Data from the survey provide information on major labour market trends such as shifts in employment across industrial sectors, hours worked, labour force participation and unemployment rates.

Release Dates - 2002:

Data for:	Release date:
January 2002	February 8, 2002
February 2002	March 8, 2002
March 2002	April 5, 2002
April 2002	May 10, 2002
May 2002	June 7, 2002
June 2002	July 5, 2002
July 2002	August 9, 2002
August 2002	September 6, 2002
September 2002	October 11, 2002
October 2002	November 8, 2002
November 2002	December 6, 2002
December 2002	January 10, 2003
January 2003	February 7, 2003

Employment Situation - July 2002 Canada/Provinces

Canada

	Actual				Seasonally Adjusted			Annual Change
	Jul 2001	Jun 2002	Jul 2002	Annual Change	Jul 2001	Jun 2002	Jul 2002	
Population ('000)	24,637.2	24,932.2	24,965.0	327.8	24,637.2	24,932.2	24,965.0	327.8
Labour Force ('000)	16,661.2	16,921.3	17,131.8	470.6	16,224.6	16,646.2	16,685.5	460.9
Employment ('000)	15,455.8	15,723.9	15,810.9	355.1	15,072.6	15,393.6	15,416.6	344.0
Unemployed ('000)	1,205.4	1,197.4	1,320.9	115.5	1,152.1	1,252.6	1,268.8	116.7
Unemployment Rate (%)	7.2	7.1	7.7	0.5	7.1	7.5	7.6	0.5
Participation Rate (%)	67.6	67.9	68.6	1.0	65.9	66.8	66.8	0.9
Employment Rate (%)	62.7	63.1	63.3	0.6	61.2	61.7	61.8	0.6

Nova Scotia

	Actual				Seasonally Adjusted			Annual Change
	Jul 2001	Jun 2002	Jul 2002	Annual Change	Jul 2001	Jun 2002	Jul 2002	
Population ('000)	751.4	755.4	755.9	4.5	751.4	755.4	755.9	4.5
Labour Force ('000)	491.3	482.1	490.6	(0.7)	470.9	472.9	470.5	(0.4)
Employment ('000)	444.9	441.2	442.5	(2.4)	425.2	428.7	423.6	(1.6)
Unemployed ('000)	46.4	40.9	48.1	1.7	45.7	44.3	47.0	1.3
Unemployment Rate (%)	9.4	8.5	9.8	0.4	9.7	9.4	10.0	0.3
Participation Rate (%)	65.4	63.8	64.9	(0.5)	62.7	62.6	62.2	(0.5)
Employment Rate (%)	59.2	58.4	58.5	(0.7)	56.6	56.8	56.0	(0.6)

Newfoundland

	Actual				Seasonally Adjusted			Annual Change
	Jul 2001	Jun 2002	Jul 2002	Annual Change	Jul 2001	Jun 2002	Jul 2002	
Population ('000)	438.9	438.7	438.8	(0.1)	438.9	438.7	438.8	(0.1)
Labour Force ('000)	274.7	271.5	279.2	4.5	248.9	259.3	255.0	6.1
Employment ('000)	233.2	229.5	240.7	7.5	209.7	218.5	216.7	7.0
Unemployed ('000)	41.5	42.0	38.6	(2.9)	39.1	40.8	38.3	(0.8)
Unemployment Rate (%)	15.1	15.5	13.8	(1.3)	15.7	15.7	15.0	(0.7)
Participation Rate (%)	62.6	61.9	63.6	1.0	56.7	59.1	58.1	1.4
Employment Rate (%)	53.1	52.3	54.9	1.8	47.8	49.8	49.4	1.6

Prince Edward Island

	Actual				Seasonally Adjusted			Annual Change
	Jul 2001	Jun 2002	Jul 2002	Annual Change	Jul 2001	Jun 2002	Jul 2002	
Population ('000)	110.5	111.7	111.9	1.4	110.5	111.7	111.9	1.4
Labour Force ('000)	79.8	79.1	80.8	1.0	74.6	75.8	75.8	1.2
Employment ('000)	72.2	72.7	72.3	0.1	65.9	66.6	66.4	0.5
Unemployed ('000)	7.6	6.4	8.5	0.9	8.7	9.2	9.4	0.7
Unemployment Rate (%)	9.5	8.1	10.5	1.0	11.7	12.1	12.4	0.7
Participation Rate (%)	72.2	70.8	72.2	-	67.5	67.9	67.7	0.2
Employment Rate (%)	65.3	65.1	64.6	(0.7)	59.6	59.6	59.3	(0.3)

Population is for those 15 years of age and over.

Annual Change is in thousands or percentage points as shown in row headings.

Employment Situation - July 2002 Canada/Provinces

New Brunswick

	Actual				Seasonally Adjusted			Annual Change
	Jul 2001	Jun 2002	Jul 2002	Annual Change	Jul 2001	Jun 2002	Jul 2002	
Population ('000)	605.7	607.2	607.7	2.0	605.7	607.2	607.7	2.0
Labour Force ('000)	394.3	394.6	402.5	8.2	375.5	381.3	383.5	8.0
Employment ('000)	353.0	360.3	364.2	11.2	331.3	344.7	343.4	12.1
Unemployed ('000)	41.3	34.3	38.3	(3.0)	44.2	36.6	40.1	(4.1)
Unemployment Rate (%)	10.5	8.7	9.5	(1.0)	11.8	9.6	10.5	(1.3)
Participation Rate (%)	65.1	65.0	66.2	1.1	62.0	62.8	63.1	1.1
Employment Rate (%)	58.3	59.3	59.9	1.6	54.7	56.8	56.5	1.8

Quebec

	Actual				Seasonally Adjusted			Annual Change
	Jul 2001	Jun 2002	Jul 2002	Annual Change	Jul 2001	Jun 2002	Jul 2002	
Population ('000)	5,988.3	6,031.9	6,036.2	47.9	5,988.3	6,031.9	6,036.2	47.9
Labour Force ('000)	3,897.7	4,018.1	4,060.2	162.5	3,779.3	3,935.7	3,941.3	162.0
Employment ('000)	3,588.9	3,707.2	3,724.1	135.2	3,466.1	3,614.6	3,599.6	133.5
Unemployed ('000)	308.8	310.9	336.2	27.4	313.2	321.1	341.8	28.6
Unemployment Rate (%)	7.9	7.7	8.3	0.4	8.3	8.2	8.7	0.4
Participation Rate (%)	65.1	66.6	67.3	2.2	63.1	65.2	65.3	2.2
Employment Rate (%)	59.9	61.5	61.7	1.8	57.9	59.9	59.6	1.7

Ontario

	Actual				Seasonally Adjusted			Annual Change
	Jul 2001	Jun 2002	Jul 2002	Annual Change	Jul 2001	Jun 2002	Jul 2002	
Population ('000)	9,466.8	9,620.7	9,638.8	172.0	9,466.8	9,620.7	9,638.8	172.0
Labour Force ('000)	6,519.1	6,570.0	6,660.5	141.4	6,372.9	6,494.7	6,511.4	138.5
Employment ('000)	6,072.9	6,128.5	6,154.5	81.6	5,962.9	6,036.7	6,043.2	80.3
Unemployed ('000)	446.2	441.4	505.9	59.7	410.0	457.9	468.2	58.2
Unemployment Rate (%)	6.8	6.7	7.6	0.8	6.4	7.1	7.2	0.8
Participation Rate (%)	68.9	68.3	69.1	0.2	67.3	67.5	67.6	0.3
Employment Rate (%)	64.1	63.7	63.9	(0.2)	63.0	62.7	62.7	(0.3)

Manitoba

	Actual				Seasonally Adjusted			Annual Change
	Jul 2001	Jun 2002	Jul 2002	Annual Change	Jul 2001	Jun 2002	Jul 2002	
Population ('000)	863.1	864.6	865.0	1.9	863.1	864.6	865.0	1.9
Labour Force ('000)	596.6	606.4	609.4	12.8	586.5	596.9	598.3	11.8
Employment ('000)	562.7	580.6	576.9	14.2	554.7	567.9	568.4	13.7
Unemployed ('000)	33.9	25.8	32.6	(1.3)	31.7	29.0	30.0	(1.7)
Unemployment Rate (%)	5.7	4.3	5.3	(0.4)	5.4	4.9	5.0	(0.4)
Participation Rate (%)	69.1	70.1	70.5	1.4	68.0	69.0	69.2	1.2
Employment Rate (%)	65.2	67.2	66.7	1.5	64.3	65.7	65.7	1.4

Population is for those 15 years of age and over.

Annual Change is in thousands or percentage points as shown in row headings.

Employment Situation - July 2002 Canada/Provinces

Saskatchewan

	Actual				Seasonally Adjusted			Annual Change
	Jul 2001	Jun 2002	Jul 2002	Annual Change	Jul 2001	Jun 2002	Jul 2002	
Population ('000)	761.4	759.6	759.3	(2.1)	761.4	759.6	759.3	(2.1)
Labour Force ('000)	519.4	519.6	523.9	4.5	502.1	508.5	506.2	4.1
Employment ('000)	487.1	494.3	494.2	7.1	472.9	481.7	479.4	6.5
Unemployed ('000)	32.3	25.3	29.7	(2.6)	29.2	26.8	26.8	(2.4)
Unemployment Rate (%)	6.2	4.9	5.7	(0.5)	5.8	5.3	5.3	(0.5)
Participation Rate (%)	68.2	68.4	69.0	0.8	65.9	66.9	66.7	0.8
Employment Rate (%)	64.0	65.1	65.1	1.1	62.1	63.4	63.1	1.0

Alberta

	Actual				Seasonally Adjusted			Annual Change
	Jul 2001	Jun 2002	Jul 2002	Annual Change	Jul 2001	Jun 2002	Jul 2002	
Population ('000)	2,368.9	2,418.7	2,423.4	54.5	2,368.9	2,418.7	2,423.4	54.5
Labour Force ('000)	1,745.3	1,789.8	1,819.6	74.3	1,709.4	1,763.6	1,781.2	71.8
Employment ('000)	1,659.6	1,698.8	1,718.7	59.1	1,634.2	1,665.3	1,691.3	57.1
Unemployed ('000)	85.7	91.0	100.9	15.2	75.3	98.3	89.9	14.6
Unemployment Rate (%)	4.9	5.1	5.5	0.6	4.4	5.6	5.0	0.6
Participation Rate (%)	73.7	74.0	75.1	1.4	72.2	72.9	73.5	1.3
Employment Rate (%)	70.1	70.2	70.9	0.8	69.0	68.9	69.8	0.8

British Columbia

	Actual				Seasonally Adjusted			Annual Change
	Jul 2001	Jun 2002	Jul 2002	Annual Change	Jul 2001	Jun 2002	Jul 2002	
Population ('000)	3,282.3	3,323.7	3,328.1	45.8	3,282.3	3,323.7	3,328.1	45.8
Labour Force ('000)	2,143.0	2,190.1	2,205.1	62.1	2,104.5	2,157.5	2,162.3	57.8
Employment ('000)	1,981.3	2,010.7	2,023.0	41.7	1,949.7	1,968.9	1,984.8	35.1
Unemployed ('000)	161.7	179.4	182.1	20.4	154.8	188.7	177.5	22.7
Unemployment Rate (%)	7.5	8.2	8.3	0.8	7.4	8.7	8.2	0.8
Participation Rate (%)	65.3	65.9	66.3	1.0	64.1	64.9	65.0	0.9
Employment Rate (%)	60.4	60.5	60.8	0.4	59.4	59.2	59.6	0.2

Population is for those 15 years of age and over.

Annual Change is in thousands or percentage points as shown in row headings.

Nova Scotia Labour Force, Employment & Unemployment

Actual, 1999-2002

Thousands

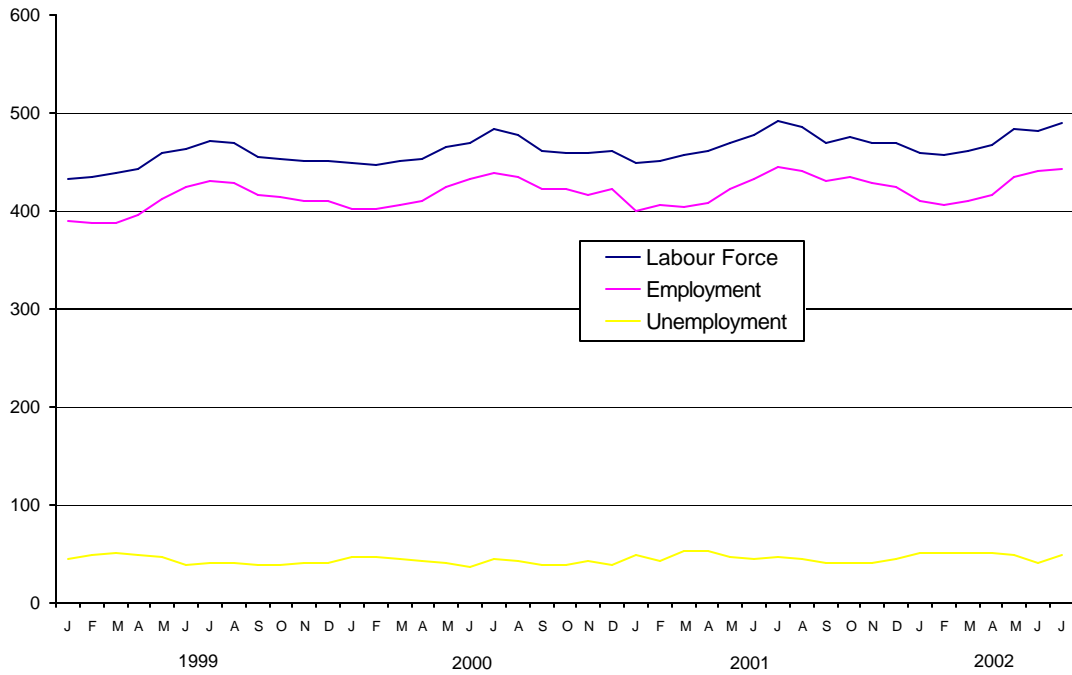

Nova Scotia Unemployment Rate

Actual & Seasonally Adjusted, 1999-2002

Percent

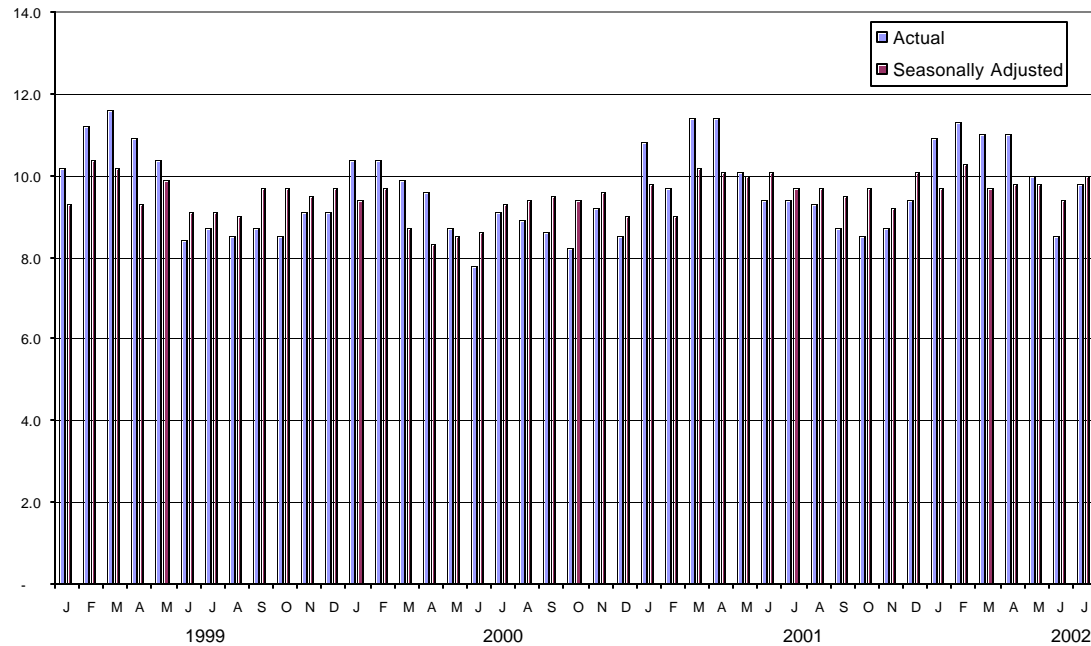

Employment Situation - July 2002
Economic Regions/CMA
(unadjusted - three month moving average)

	Canada				Nova Scotia			Annual Change
	Jul 2001	Jun 2002	Jul 2002	Annual Change	Jul 2001	Jun 2002	Jul 2002	
Population ('000)	24,606.7	24,903.8	24,933.7	327.0	751.1	754.8	755.3	4.2
Labour Force ('000)	16,514.5	16,706.7	16,946.2	431.7	479.6	477.4	485.2	5.6
Employment ('000)	15,357.8	15,429.3	15,667.9	310.1	433.4	430.5	439.5	6.1
Unemployed ('000)	1,156.7	1,277.4	1,278.2	121.5	46.2	46.8	45.7	(0.5)
Unemployment Rate (%)	7.0	7.6	7.5	0.5	9.6	9.8	9.4	(0.2)
Participation Rate (%)	67.1	67.1	68.0	0.9	63.9	63.2	64.2	0.3
Employment Rate (%)	62.4	62.0	62.8	0.4	57.7	57.0	58.2	0.5

	230 - Annapolis Valley				210 - Cape Breton			Annual Change
	Jul 2001	Jun 2002	Jul 2002	Annual Change	Jul 2001	Jun 2002	Jul 2002	
Population ('000)	100.6	101.4	101.5	0.9	121.7	120.8	120.8	(0.9)
Labour Force ('000)	64.1	63.0	64.6	0.5	68.9	66.0	67.2	(1.7)
Employment ('000)	59.1	57.3	59.5	0.4	57.5	55.8	56.4	(1.1)
Unemployed ('000)	5.0	5.7	5.1	0.1	11.4	10.2	10.7	(0.7)
Unemployment Rate (%)	7.8	9.0	7.9	0.1	16.5	15.5	15.9	(0.6)
Participation Rate (%)	63.7	62.1	63.6	(0.1)	56.6	54.6	55.6	(1.0)
Employment Rate (%)	58.7	56.5	58.6	(0.1)	47.2	46.2	46.7	(0.5)

	250 - Halifax County				Halifax Metro (CMA)			Annual Change
	Jul 2001	Jun 2002	Jul 2002	Annual Change	Jul 2001	Jun 2002	Jul 2002	
Population ('000)	292.0	295.5	295.9	3.9	280.1	283.6	283.9	3.8
Labour Force ('000)	204.8	206.9	208.8	4.0	198.2	201.1	202.6	4.4
Employment ('000)	191.1	191.2	193.1	2.0	184.9	185.6	187.1	2.2
Unemployed ('000)	13.7	15.7	15.7	2.0	13.4	15.5	15.5	2.1
Unemployment Rate (%)	6.7	7.6	7.5	0.8	6.8	7.7	7.7	0.9
Participation Rate (%)	70.1	70.0	70.6	0.5	70.8	70.9	71.4	0.6
Employment Rate (%)	65.4	64.7	65.3	(0.1)	66.0	65.4	65.9	(0.1)

	220 - North Shore				240 - Southern			Annual Change
	Jul 2001	Jun 2002	Jul 2002	Annual Change	Jul 2001	Jun 2002	Jul 2002	
Population ('000)	132.8	133.0	133.1	0.3	103.9	104.0	104.1	0.2
Labour Force ('000)	81.4	78.2	80.3	(1.1)	60.4	63.4	64.3	3.9
Employment ('000)	71.2	69.3	72.2	1.0	54.5	57.0	58.3	3.8
Unemployed ('000)	10.1	8.8	8.1	(2.0)	6.0	6.4	6.0	-
Unemployment Rate (%)	12.4	11.3	10.1	(2.3)	9.9	10.1	9.3	(0.6)
Participation Rate (%)	61.3	58.8	60.3	(1.0)	58.1	61.0	61.8	3.7
Employment Rate (%)	53.6	52.1	54.2	0.6	52.5	54.8	56.0	3.5

Employment Situation - July 2002
Job Tenure

Employment - Seasonally Adjusted (000's)

	Total				Full-Time				Part-time			
	Jul 2001	Jun 2002	Jul 2002	Annual Change	Jul 2001	Jun 2002	Jul 2002	Annual Change	Jul 2001	Jun 2002	Jul 2002	Annual Change
	Canada	15,072.6	15,393.6	15,416.6	344.0	12,322.4	12,536.6	12,572.2	249.8	2,750.1	2,857.0	2,844.4
Newfoundland	209.7	218.5	216.7	7.0	181.9	183.8	181.3	(0.6)	27.9	34.7	35.4	7.5
Prince Edward Island	65.9	66.6	66.4	0.5	55.1	56.5	56.7	1.6	10.8	10.1	9.6	(1.2)
Nova Scotia	425.2	428.7	423.6	(1.6)	348.0	346.8	343.4	(4.6)	77.2	81.9	80.2	3.0
New Brunswick	331.3	344.7	343.4	12.1	282.9	293.2	290.9	8.0	48.4	51.5	52.6	4.2
Quebec	3,466.1	3,614.6	3,599.6	133.5	2,864.0	2,983.3	2,970.2	106.2	602.0	631.3	629.4	27.4
Ontario	5,962.9	6,036.7	6,043.2	80.3	4,901.0	4,947.5	4,975.2	74.2	1,061.9	1,089.2	1,068.0	6.1
Manitoba	554.7	567.9	568.4	13.7	448.0	448.6	448.8	0.8	106.7	119.3	119.6	12.9
Saskatchewan	472.9	481.7	479.4	6.5	379.1	384.1	383.2	4.1	93.8	97.6	96.2	2.4
Alberta	1,634.2	1,665.3	1,691.3	57.1	1,332.9	1,367.2	1,387.0	54.1	301.3	298.0	304.3	3.0
British Columbia	1,949.7	1,968.9	1,984.8	35.1	1,529.3	1,526.2	1,536.1	6.8	420.4	442.7	448.7	28.3

Employment - Actual (000's)

	Total				Full-Time				Part-time			
	Jul 2001	Jun 2002	Jul 2002	Annual Change	Jul 2001	Jun 2002	Jul 2002	Annual Change	Jul 2001	Jun 2002	Jul 2002	Annual Change
	Canada	15,455.8	15,723.9	15,810.9	355.1	12,989.3	12,920.0	13,257.5	268.2	2,466.5	2,803.9	2,553.5
Newfoundland	233.2	229.5	240.7	7.5	207.9	195.1	207.5	(0.4)	25.3	34.4	33.2	7.9
Prince Edward Island	72.2	72.7	72.3	0.1	63.5	62.7	64.7	1.2	8.7	10.1	7.6	(1.1)
Nova Scotia	444.9	441.2	442.5	(2.4)	377.9	362.3	372.5	(5.4)	67.1	78.9	70.0	2.9
New Brunswick	353.0	360.3	364.2	11.2	310.3	309.3	317.5	7.2	42.7	51.1	46.6	3.9
Quebec	3,588.9	3,707.2	3,724.1	135.2	3,072.0	3,112.4	3,184.8	112.8	516.8	594.8	539.2	22.4
Ontario	6,072.9	6,128.5	6,154.5	81.6	5,107.2	5,043.9	5,186.3	79.1	965.6	1,084.6	968.3	2.7
Manitoba	562.7	580.6	576.9	14.2	473.9	463.7	475.9	2.0	88.8	117.0	100.9	12.1
Saskatchewan	487.1	494.3	494.2	7.1	404.4	398.8	408.2	3.8	82.7	95.5	86.0	3.3
Alberta	1,659.6	1,698.8	1,718.7	59.1	1,394.6	1,408.4	1,451.7	57.1	265.0	290.4	267.0	2.0
British Columbia	1,981.3	2,010.7	2,023.0	41.7	1,577.6	1,563.5	1,588.3	10.7	403.7	447.2	434.7	31.0

**Employment Situation - July 2002
 Youth Statistics**

15-24 Age Group - Seasonally Adjusted

	Labour Force - 000's				Employment - 000's				Unemployment - %			
	Jul 2001	Jun 2002	Jul 2002	Annual Change	Jul 2001	Jun 2002	Jul 2002	Annual Change	Jul 2001	Jun 2002	Jul 2002	Annual Change
	Canada	2,649.2	2,723.2	2,728.2	79.0	2,315.9	2,354.3	2,362.3	46.4	12.6	13.5	13.4
Newfoundland	38.7	40.6	38.6	(0.1)	28.6	30.3	30.6	2.0	26.1	25.1	20.5	(5.6)
Prince Edward Island	13.5	13.8	13.6	0.1	12.0	11.6	11.8	(0.2)	11.1	15.9	13.2	2.1
Nova Scotia	79.7	79.8	77.7	(2.0)	65.6	66.1	63.2	(2.4)	17.7	17.3	18.5	0.8
New Brunswick	64.0	63.0	63.0	(1.0)	54.3	54.9	53.1	(1.2)	15.2	12.9	15.7	0.5
Quebec	597.0	635.8	622.5	25.5	518.3	558.8	539.5	21.2	13.2	12.1	13.3	0.1
Ontario	1,019.9	1,024.8	1,036.8	16.9	892.7	878.1	892.4	(0.3)	12.5	14.3	13.9	1.4
Manitoba	107.9	108.2	109.8	1.9	95.0	98.0	99.6	4.6	12.0	9.4	9.3	(2.7)
Saskatchewan	95.9	94.2	92.9	(3.0)	84.0	84.4	82.8	(1.2)	12.4	10.4	10.9	(1.5)
Alberta	309.1	321.9	330.6	21.5	282.7	285.5	299.5	16.8	8.5	11.3	9.4	0.9
British Columbia	323.4	341.1	342.8	19.4	282.6	286.7	289.7	7.1	12.6	15.9	15.5	2.9

15-24 Age Group - Actual

	Labour Force - 000's				Employment - 000's				Unemployment - %			
	Jul 2001	Jun 2002	Jul 2002	Annual Change	Jul 2001	Jun 2002	Jul 2002	Annual Change	Jul 2001	Jun 2002	Jul 2002	Annual Change
	Canada	3,108.7	2,904.7	3,199.5	90.8	2,696.0	2,528.7	2,749.1	53.1	13.3	12.9	14.1
Newfoundland	56.3	45.5	55.7	(0.6)	42.0	33.3	44.6	2.6	25.6	26.6	19.7	(5.9)
Prince Edward Island	17.7	15.6	17.8	0.1	16.0	13.9	15.9	(0.1)	10.2	10.9	11.2	1.0
Nova Scotia	98.6	84.5	96.3	(2.3)	81.6	71.7	78.7	(2.9)	17.2	15.1	18.4	1.2
New Brunswick	81.0	69.0	79.4	(1.6)	69.9	60.2	68.1	(1.8)	13.7	12.9	14.4	0.7
Quebec	718.0	689.5	744.3	26.3	622.4	602.9	643.5	21.1	13.3	12.6	13.5	0.2
Ontario	1,191.6	1,087.2	1,214.5	22.9	1,030.8	941.4	1,033.9	3.1	13.5	13.4	14.9	1.4
Manitoba	120.8	113.3	123.9	3.1	106.2	104.1	111.7	5.5	12.1	8.1	9.9	(2.2)
Saskatchewan	111.5	100.5	109.1	(2.4)	97.0	90.4	96.3	(0.7)	13.0	10.0	11.7	(1.3)
Alberta	348.3	340.0	372.4	24.1	313.0	305.3	331.0	18.0	10.1	10.2	11.1	1.0
British Columbia	364.9	359.6	386.0	21.1	317.2	305.4	325.5	8.3	13.1	15.1	15.7	2.6

Employment Situation - July 2002

CMA Data

(Unadjusted - three month moving average)

	Unemployment Rate - %				Employment Rate - %				Participation Rate - %			
	Jul 2001	Jun 2002	Jul 2002	Annual Change	Jul 2001	Jun 2002	Jul 2002	Annual Change	Jul 2001	Jun 2002	Jul 2002	Annual Change
St. John's, Newfoundland	9.9	8.4	9.0	(0.9)	61.7	61.9	62.9	1.2	68.4	67.6	69.2	0.8
Halifax	6.8	7.7	7.7	0.9	66.0	65.4	65.9	(0.1)	70.8	70.9	71.4	0.6
Saint John, New Brunswick	8.6	9.5	8.9	0.3	59.8	60.5	62.0	2.2	65.5	66.8	68.1	2.6
Chicoutimi - Jonquière	10.1	12.3	11.2	1.1	54.2	52.2	52.8	(1.4)	60.3	59.5	59.5	(0.8)
Québec	8.7	5.9	5.5	(3.2)	59.9	64.4	65.4	5.5	65.6	68.5	69.3	3.7
Trois-Rivières	8.5	8.6	8.1	(0.4)	59.7	56.3	58.2	(1.5)	65.2	61.6	63.2	(2.0)
Sherbrooke	6.6	7.6	7.1	0.5	59.9	60.5	62.0	2.1	64.1	65.5	66.7	2.6
Montréal	7.9	8.3	8.3	0.4	61.5	62.1	62.6	1.1	66.8	67.7	68.2	1.4
Ottawa-Hull	6.8	6.9	7.2	0.4	66.2	64.4	65.0	(1.2)	71.0	69.1	70.1	(0.9)
Sudbury	9.5	8.6	8.9	(0.6)	55.0	58.0	59.4	4.4	60.7	63.5	65.2	4.5
Oshawa	6.0	6.7	6.4	0.4	65.2	64.1	64.5	(0.7)	69.4	68.7	68.9	(0.5)
Toronto	6.5	7.3	7.7	1.2	66.1	64.6	64.8	(1.3)	70.7	69.7	70.2	(0.5)
Hamilton	6.6	7.3	7.8	1.2	64.3	62.3	62.8	(1.5)	68.8	67.3	68.1	(0.7)
St. Catharines - Niagara	5.6	7.0	6.4	0.8	60.4	59.7	61.1	0.7	64.0	64.2	65.2	1.2
London	6.8	8.3	8.3	1.5	65.4	61.4	63.3	(2.1)	70.1	67.0	69.0	(1.1)
Windsor	6.8	8.4	8.9	2.1	61.8	61.7	62.2	0.4	66.3	67.4	68.2	1.9
Kitchener	5.6	5.0	5.4	(0.2)	66.5	65.7	66.3	(0.2)	70.5	69.1	70.1	(0.4)
Thunder Bay	8.0	6.5	6.4	(1.6)	62.3	59.3	60.6	(1.7)	67.7	63.4	64.7	(3.0)
Winnipeg	5.4	5.2	5.1	(0.3)	66.9	67.1	67.8	0.9	70.7	70.8	71.5	0.8
Regina	5.6	5.5	5.6	-	66.5	68.7	69.8	3.3	70.4	72.7	74.0	3.6
Saskatoon	6.5	6.5	6.2	(0.3)	65.6	65.1	66.6	1.0	70.0	69.6	71.1	1.1
Calgary	4.4	6.2	6.4	2.0	73.5	71.2	71.9	(1.6)	76.8	75.8	76.7	(0.1)
Edmonton	4.6	5.7	5.6	1.0	69.2	68.0	69.6	0.4	72.5	72.1	73.7	1.2
Vancouver	5.8	8.0	7.9	2.1	63.0	61.5	62.3	(0.7)	66.8	66.9	67.7	0.9
Victoria	6.7	6.9	7.0	0.3	58.1	58.2	58.3	0.2	62.3	62.5	62.7	0.4

Employment Situation August 2002

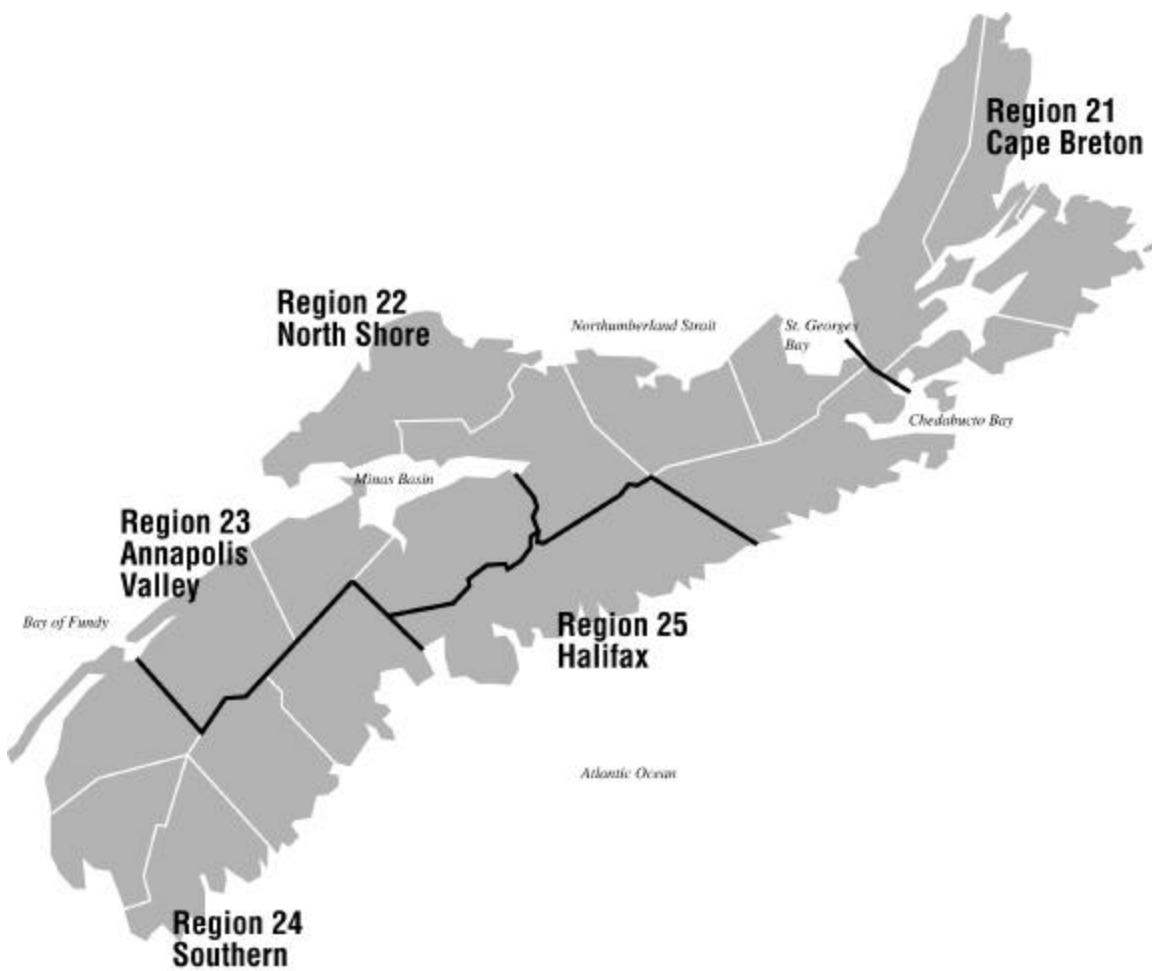

About the Employment Situation Report

The Employment Situation Report is produced monthly by the Statistics Division of the Nova Scotia Department of Finance. It is based on the Labour Force Survey (LFS) which is a household survey carried out monthly by Statistics Canada. This publication contains summary tables of selected labour force characteristics including labour force, employment, unemployment, unemployment rate, and participation rate for Canada, the provinces, and CMAs. The publication emphasizes the Nova Scotia employment situation and includes tables for Nova Scotia, its economic regions, and the Metropolitan Halifax area. The report is available on the internet at: <http://www.gov.ns.ca/finance/publish/pub19.htm>

The LFS survey is a sample of individuals who are representative of the civilian, non-institutionalised population 15 years of age or older in Canada's ten provinces. Specifically excluded from the survey's coverage are residents of the territories, persons living on Indian Reserves, full-time members of the Canadian Armed Forces and institutional residents. These groups represent an exclusion of approximately 2% of the population aged 15 or over. Since July 1995 the sample size has been approximately 54,000 households across Canada. As of April 2001 Nova Scotia's sample size was 3,557.

Since its inception in 1945, the objectives of the LFS have been to divide the working-age population into three mutually exclusive classifications--employed, unemployed and not in the labour force--and to provide descriptive and explanatory data on each of these categories. Data from the survey provide information on major labour market trends such as shifts in employment across industrial sectors, hours worked, labour force participation and unemployment rates.

Release Dates - 2002:

Data for:	Release date:
January 2002	February 8, 2002
February 2002	March 8, 2002
March 2002	April 5, 2002
April 2002	May 10, 2002
May 2002	June 7, 2002
June 2002	July 5, 2002
July 2002	August 9, 2002
August 2002	September 6, 2002
September 2002	October 11, 2002
October 2002	November 8, 2002
November 2002	December 6, 2002
December 2002	January 10, 2003
January 2003	February 7, 2003

Employment Situation - August 2002 Canada/Provinces

Canada

	Actual				Seasonally Adjusted			Annual Change
	Aug 2001	Jul 2002	Aug 2002	Annual Change	Aug 2001	Jul 2002	Aug 2002	
Population ('000)	24,662.6	24,965.0	24,978.1	315.5	24,662.6	24,965.0	24,978.1	315.5
Labour Force ('000)	16,665.7	17,131.8	17,179.3	513.6	16,251.6	16,685.5	16,738.0	486.4
Employment ('000)	15,423.3	15,810.9	15,853.9	430.6	15,066.3	15,416.6	15,476.0	409.7
Unemployed ('000)	1,242.3	1,320.9	1,325.4	83.1	1,185.3	1,268.8	1,262.0	76.7
Unemployment Rate (%)	7.5	7.7	7.7	0.2	7.3	7.6	7.5	0.2
Participation Rate (%)	67.6	68.6	68.8	1.2	65.9	66.8	67.0	1.1
Employment Rate (%)	62.5	63.3	63.5	1.0	61.1	61.8	62.0	0.9

Nova Scotia

	Actual				Seasonally Adjusted			Annual Change
	Aug 2001	Jul 2002	Aug 2002	Annual Change	Aug 2001	Jul 2002	Aug 2002	
Population ('000)	751.7	755.9	756.3	4.6	751.7	755.9	756.3	4.6
Labour Force ('000)	485.9	490.6	492.4	6.5	469.9	470.5	476.3	6.4
Employment ('000)	440.8	442.5	447.3	6.5	424.1	423.6	429.8	5.7
Unemployed ('000)	45.1	48.1	45.1	-	45.8	47.0	46.4	0.6
Unemployment Rate (%)	9.3	9.8	9.2	(0.1)	9.7	10.0	9.7	-
Participation Rate (%)	64.6	64.9	65.1	0.5	62.5	62.2	63.0	0.5
Employment Rate (%)	58.6	58.5	59.1	0.5	56.4	56.0	56.8	0.4

Newfoundland

	Actual				Seasonally Adjusted			Annual Change
	Aug 2001	Jul 2002	Aug 2002	Annual Change	Aug 2001	Jul 2002	Aug 2002	
Population ('000)	438.9	438.8	438.4	(0.5)	438.9	438.8	438.4	(0.5)
Labour Force ('000)	269.5	279.2	273.8	4.3	253.5	255.0	257.3	3.8
Employment ('000)	228.4	240.7	233.3	4.9	213.0	216.7	217.0	4.0
Unemployed ('000)	41.1	38.6	40.5	(0.6)	40.4	38.3	40.3	(0.1)
Unemployment Rate (%)	15.3	13.8	14.8	(0.5)	15.9	15.0	15.7	(0.2)
Participation Rate (%)	61.4	63.6	62.5	1.1	57.8	58.1	58.7	0.9
Employment Rate (%)	52.0	54.9	53.2	1.2	48.5	49.4	49.5	1.0

Prince Edward Island

	Actual				Seasonally Adjusted			Annual Change
	Aug 2001	Jul 2002	Aug 2002	Annual Change	Aug 2001	Jul 2002	Aug 2002	
Population ('000)	110.7	111.9	112.0	1.3	110.7	111.9	112.0	1.3
Labour Force ('000)	79.3	80.8	81.8	2.5	74.8	75.8	76.9	2.1
Employment ('000)	72.1	72.3	74.1	2.0	65.6	66.4	67.4	1.8
Unemployed ('000)	7.2	8.5	7.7	0.5	9.2	9.4	9.5	0.3
Unemployment Rate (%)	9.1	10.5	9.4	0.3	12.3	12.4	12.4	0.1
Participation Rate (%)	71.6	72.2	73.0	1.4	67.6	67.7	68.7	1.1
Employment Rate (%)	65.1	64.6	66.2	1.1	59.3	59.3	60.2	0.9

Population is for those 15 years of age and over.

Annual Change is in thousands or percentage points as shown in row headings.

Employment Situation - August 2002 Canada/Provinces

New Brunswick

	Actual				Seasonally Adjusted			Annual Change
	Aug 2001	Jul 2002	Aug 2002	Annual Change	Aug 2001	Jul 2002	Aug 2002	
Population ('000)	606.1	607.7	608.0	1.9	606.1	607.7	608.0	1.9
Labour Force ('000)	395.7	402.5	405.4	9.7	374.5	383.5	383.3	8.8
Employment ('000)	356.9	364.2	367.4	10.5	332.5	343.4	343.0	10.5
Unemployed ('000)	38.8	38.3	38.0	(0.8)	42.1	40.1	40.3	(1.8)
Unemployment Rate (%)	9.8	9.5	9.4	(0.4)	11.2	10.5	10.5	(0.7)
Participation Rate (%)	65.3	66.2	66.7	1.4	61.8	63.1	63.0	1.2
Employment Rate (%)	58.9	59.9	60.4	1.5	54.9	56.5	56.4	1.5

Quebec

	Actual				Seasonally Adjusted			Annual Change
	Aug 2001	Jul 2002	Aug 2002	Annual Change	Aug 2001	Jul 2002	Aug 2002	
Population ('000)	5,990.7	6,036.2	6,037.1	46.4	5,990.7	6,036.2	6,037.1	46.4
Labour Force ('000)	3,892.9	4,060.2	4,021.0	128.1	3,798.9	3,941.3	3,929.2	130.3
Employment ('000)	3,566.1	3,724.1	3,686.5	120.4	3,475.2	3,599.6	3,593.8	118.6
Unemployed ('000)	326.7	336.2	334.4	7.7	323.7	341.8	335.4	11.7
Unemployment Rate (%)	8.4	8.3	8.3	(0.1)	8.5	8.7	8.5	-
Participation Rate (%)	65.0	67.3	66.6	1.6	63.4	65.3	65.1	1.7
Employment Rate (%)	59.5	61.7	61.1	1.6	58.0	59.6	59.5	1.5

Ontario

	Actual				Seasonally Adjusted			Annual Change
	Aug 2001	Jul 2002	Aug 2002	Annual Change	Aug 2001	Jul 2002	Aug 2002	
Population ('000)	9,481.1	9,638.8	9,648.1	167.0	9,481.1	9,638.8	9,648.1	167.0
Labour Force ('000)	6,540.6	6,660.5	6,740.1	199.5	6,387.5	6,511.4	6,558.7	171.2
Employment ('000)	6,086.2	6,154.5	6,223.9	137.7	5,962.7	6,043.2	6,086.9	124.2
Unemployed ('000)	454.4	505.9	516.1	61.7	424.8	468.2	471.8	47.0
Unemployment Rate (%)	6.9	7.6	7.7	0.8	6.7	7.2	7.2	0.5
Participation Rate (%)	69.0	69.1	69.9	0.9	67.4	67.6	68.0	0.6
Employment Rate (%)	64.2	63.9	64.5	0.3	62.9	62.7	63.1	0.2

Manitoba

	Actual				Seasonally Adjusted			Annual Change
	Aug 2001	Jul 2002	Aug 2002	Annual Change	Aug 2001	Jul 2002	Aug 2002	
Population ('000)	863.3	865.0	864.6	1.3	863.3	865.0	864.6	1.3
Labour Force ('000)	597.4	609.4	608.2	10.8	584.7	598.3	596.2	11.5
Employment ('000)	562.5	576.9	573.8	11.3	554.1	568.4	566.1	12.0
Unemployed ('000)	34.9	32.6	34.4	(0.5)	30.6	30.0	30.1	(0.5)
Unemployment Rate (%)	5.8	5.3	5.7	(0.1)	5.2	5.0	5.0	(0.2)
Participation Rate (%)	69.2	70.5	70.3	1.1	67.7	69.2	69.0	1.3
Employment Rate (%)	65.2	66.7	66.4	1.2	64.2	65.7	65.5	1.3

Population is for those 15 years of age and over.

Annual Change is in thousands or percentage points as shown in row headings.

Employment Situation - August 2002 Canada/Provinces

Saskatchewan

	Actual				Seasonally Adjusted			Annual Change
	Aug 2001	Jul 2002	Aug 2002	Annual Change	Aug 2001	Jul 2002	Aug 2002	
Population ('000)	760.9	759.3	758.3	(2.6)	760.9	759.3	758.3	(2.6)
Labour Force ('000)	520.4	523.9	527.9	7.5	501.9	506.2	509.0	7.1
Employment ('000)	490.5	494.2	496.8	6.3	475.4	479.4	481.4	6.0
Unemployed ('000)	29.9	29.7	31.1	1.2	26.5	26.8	27.6	1.1
Unemployment Rate (%)	5.7	5.7	5.9	0.2	5.3	5.3	5.4	0.1
Participation Rate (%)	68.4	69.0	69.6	1.2	66.0	66.7	67.1	1.1
Employment Rate (%)	64.5	65.1	65.5	1.0	62.5	63.1	63.5	1.0

Alberta

	Actual				Seasonally Adjusted			Annual Change
	Aug 2001	Jul 2002	Aug 2002	Annual Change	Aug 2001	Jul 2002	Aug 2002	
Population ('000)	2,373.1	2,423.4	2,425.2	52.1	2,373.1	2,423.4	2,425.2	52.1
Labour Force ('000)	1,740.6	1,819.6	1,815.5	74.9	1,705.9	1,781.2	1,780.3	74.4
Employment ('000)	1,656.7	1,718.7	1,715.5	58.8	1,632.1	1,691.3	1,689.4	57.3
Unemployed ('000)	83.8	100.9	100.1	16.3	73.8	89.9	90.9	17.1
Unemployment Rate (%)	4.8	5.5	5.5	0.7	4.3	5.0	5.1	0.8
Participation Rate (%)	73.3	75.1	74.9	1.6	71.9	73.5	73.4	1.5
Employment Rate (%)	69.8	70.9	70.7	0.9	68.8	69.8	69.7	0.9

British Columbia

	Actual				Seasonally Adjusted			Annual Change
	Aug 2001	Jul 2002	Aug 2002	Annual Change	Aug 2001	Jul 2002	Aug 2002	
Population ('000)	3,286.1	3,328.1	3,330.1	44.0	3,286.1	3,328.1	3,330.1	44.0
Labour Force ('000)	2,143.4	2,205.1	2,213.2	69.8	2,100.0	2,162.3	2,170.9	70.9
Employment ('000)	1,962.9	2,023.0	2,035.2	72.3	1,931.5	1,984.8	2,001.2	69.7
Unemployed ('000)	180.4	182.1	178.0	(2.4)	168.5	177.5	169.7	1.2
Unemployment Rate (%)	8.4	8.3	8.0	(0.4)	8.0	8.2	7.8	(0.2)
Participation Rate (%)	65.2	66.3	66.5	1.3	63.9	65.0	65.2	1.3
Employment Rate (%)	59.7	60.8	61.1	1.4	58.8	59.6	60.1	1.3

Population is for those 15 years of age and over.

Annual Change is in thousands or percentage points as shown in row headings.

Nova Scotia Labour Force, Employment & Unemployment

Actual, 1999-2002

Thousands

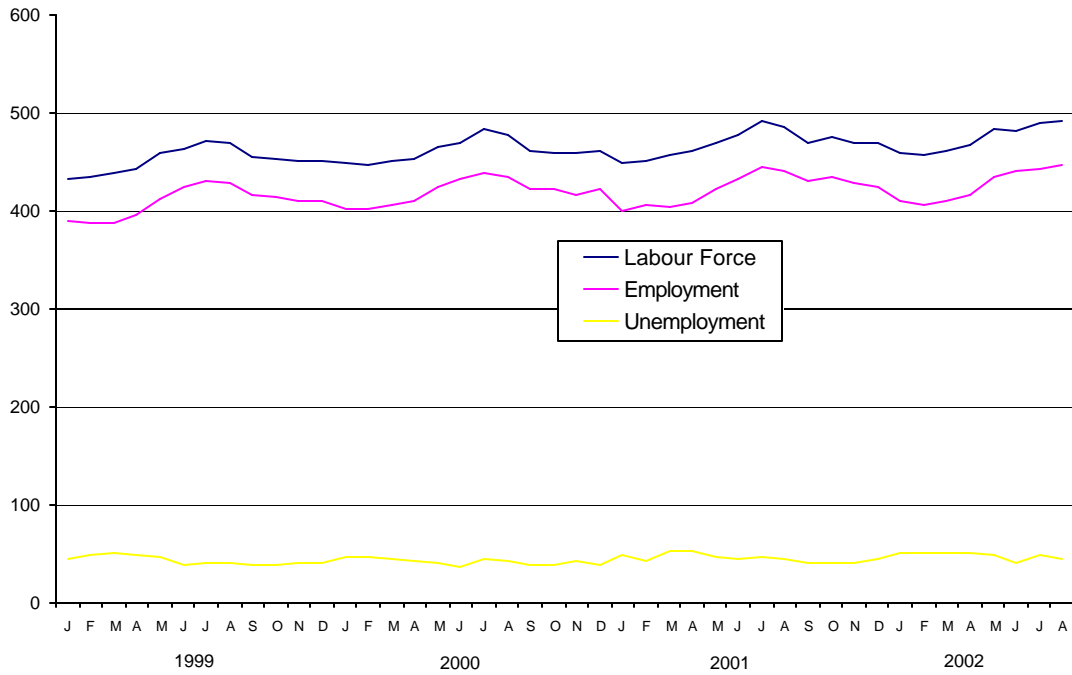

Nova Scotia Unemployment Rate

Actual & Seasonally Adjusted, 1999-2002

Percent

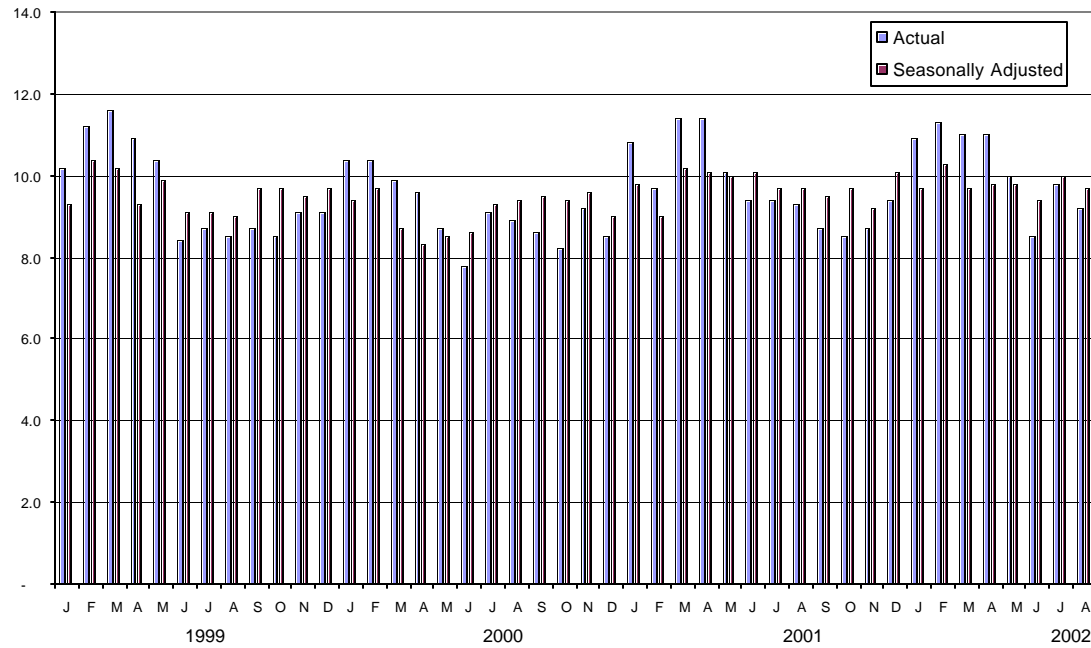

Employment Situation - August 2002
Economic Regions/CMA
(unadjusted - three month moving average)

	Canada				Nova Scotia			Annual Change
	Aug 2001	Jul 2002	Aug 2002	Annual Change	Aug 2001	Jul 2002	Aug 2002	
Population ('000)	24,635.0	24,933.7	24,958.4	323.4	751.4	755.3	755.8	4.4
Labour Force ('000)	16,607.8	16,946.2	17,077.4	469.6	485.1	485.2	488.4	3.3
Employment ('000)	15,423.4	15,667.9	15,796.2	372.8	439.7	439.5	443.7	4.0
Unemployed ('000)	1,184.4	1,278.2	1,281.2	96.8	45.4	45.7	44.7	(0.7)
Unemployment Rate (%)	7.1	7.5	7.5	0.4	9.4	9.4	9.2	(0.2)
Participation Rate (%)	67.4	68.0	68.4	1.0	64.6	64.2	64.6	-
Employment Rate (%)	62.6	62.8	63.3	0.7	58.5	58.2	58.7	0.2

	230 - Annapolis Valley				210 - Cape Breton			Annual Change
	Aug 2001	Jul 2002	Aug 2002	Annual Change	Aug 2001	Jul 2002	Aug 2002	
Population ('000)	100.7	101.5	101.5	0.8	121.7	120.8	120.7	(1.0)
Labour Force ('000)	64.2	64.6	66.0	1.8	69.6	67.2	67.3	(2.3)
Employment ('000)	59.4	59.5	61.0	1.6	58.4	56.4	56.6	(1.8)
Unemployed ('000)	4.7	5.1	5.0	0.3	11.2	10.7	10.6	(0.6)
Unemployment Rate (%)	7.3	7.9	7.6	0.3	16.1	15.9	15.8	(0.3)
Participation Rate (%)	63.8	63.6	65.0	1.2	57.2	55.6	55.8	(1.4)
Employment Rate (%)	59.0	58.6	60.1	1.1	48.0	46.7	46.9	(1.1)

	250 - Halifax County				Halifax Metro (CMA)			Annual Change
	Aug 2001	Jul 2002	Aug 2002	Annual Change	Aug 2001	Jul 2002	Aug 2002	
Population ('000)	292.3	295.9	296.3	4.0	280.4	283.9	284.3	3.9
Labour Force ('000)	205.9	208.8	208.8	2.9	199.3	202.6	202.6	3.3
Employment ('000)	192.4	193.1	193.5	1.1	186.1	187.1	187.9	1.8
Unemployed ('000)	13.5	15.7	15.3	1.8	13.2	15.5	14.7	1.5
Unemployment Rate (%)	6.6	7.5	7.3	0.7	6.6	7.7	7.3	0.7
Participation Rate (%)	70.4	70.6	70.5	0.1	71.1	71.4	71.3	0.2
Employment Rate (%)	65.8	65.3	65.3	(0.5)	66.4	65.9	66.1	(0.3)

	220 - North Shore				240 - Southern			Annual Change
	Aug 2001	Jul 2002	Aug 2002	Annual Change	Aug 2001	Jul 2002	Aug 2002	
Population ('000)	132.8	133.1	133.2	0.4	103.9	104.1	104.1	0.2
Labour Force ('000)	83.0	80.3	81.2	(1.8)	62.5	64.3	65.2	2.7
Employment ('000)	73.2	72.2	73.3	0.1	56.3	58.3	59.2	2.9
Unemployed ('000)	9.7	8.1	7.8	(1.9)	6.2	6.0	6.0	(0.2)
Unemployment Rate (%)	11.7	10.1	9.6	(2.1)	9.9	9.3	9.2	(0.7)
Participation Rate (%)	62.5	60.3	61.0	(1.5)	60.2	61.8	62.6	2.4
Employment Rate (%)	55.1	54.2	55.0	(0.1)	54.2	56.0	56.9	2.7

Employment Situation - August 2002
Job Tenure

Employment - Seasonally Adjusted (000's)

	Total				Full-Time				Part-time			
	Aug 2001	Jul 2002	Aug 2002	Annual Change	Aug 2001	Jul 2002	Aug 2002	Annual Change	Aug 2001	Jul 2002	Aug 2002	Annual Change
	Canada	15,066.3	15,416.6	15,476.0	409.7	12,362.7	12,572.2	12,597.4	234.7	2,703.6	2,844.4	2,878.6
Newfoundland	213.0	216.7	217.0	4.0	183.2	181.3	179.5	(3.7)	29.8	35.4	37.5	7.7
Prince Edward Island	65.6	66.4	67.4	1.8	55.3	56.7	56.5	1.2	10.4	9.6	10.9	0.5
Nova Scotia	424.1	423.6	429.8	5.7	348.4	343.4	348.7	0.3	75.7	80.2	81.1	5.4
New Brunswick	332.5	343.4	343.0	10.5	283.2	290.9	289.2	6.0	49.3	52.6	53.8	4.5
Quebec	3,475.2	3,599.6	3,593.8	118.6	2,881.4	2,970.2	2,958.5	77.1	593.8	629.4	635.3	41.5
Ontario	5,962.7	6,043.2	6,086.9	124.2	4,924.3	4,975.2	5,003.4	79.1	1,038.4	1,068.0	1,083.4	45.0
Manitoba	554.1	568.4	566.1	12.0	447.7	448.8	447.7	-	106.4	119.6	118.4	12.0
Saskatchewan	475.4	479.4	481.4	6.0	381.8	383.2	383.9	2.1	93.6	96.2	97.5	3.9
Alberta	1,632.1	1,691.3	1,689.4	57.3	1,333.9	1,387.0	1,385.0	51.1	298.2	304.3	304.3	6.1
British Columbia	1,931.5	1,984.8	2,001.2	69.7	1,523.4	1,536.1	1,544.5	21.1	408.1	448.7	456.7	48.6

Employment - Actual (000's)

	Total				Full-Time				Part-time			
	Aug 2001	Jul 2002	Aug 2002	Annual Change	Aug 2001	Jul 2002	Aug 2002	Annual Change	Aug 2001	Jul 2002	Aug 2002	Annual Change
	Canada	15,423.3	15,810.9	15,853.9	430.6	13,057.4	13,257.5	13,308.9	251.5	2,365.9	2,553.5	2,545.0
Newfoundland	228.4	240.7	233.3	4.9	204.1	207.5	201.5	(2.6)	24.3	33.2	31.8	7.5
Prince Edward Island	72.1	72.3	74.1	2.0	64.3	64.7	65.7	1.4	7.8	7.6	8.4	0.6
Nova Scotia	440.8	442.5	447.3	6.5	375.8	372.5	376.4	0.6	65.0	70.0	70.9	5.9
New Brunswick	356.9	364.2	367.4	10.5	314.1	317.5	320.0	5.9	42.8	46.6	47.4	4.6
Quebec	3,566.1	3,724.1	3,686.5	120.4	3,060.0	3,184.8	3,142.2	82.2	506.1	539.2	544.4	38.3
Ontario	6,086.2	6,154.5	6,223.9	137.7	5,164.0	5,186.3	5,251.6	87.6	922.2	968.3	972.4	50.2
Manitoba	562.5	576.9	573.8	11.3	473.7	475.9	473.4	(0.3)	88.9	100.9	100.5	11.6
Saskatchewan	490.5	494.2	496.8	6.3	409.3	408.2	412.1	2.8	81.2	86.0	84.7	3.5
Alberta	1,656.7	1,718.7	1,715.5	58.8	1,401.0	1,451.7	1,453.0	52.0	255.8	267.0	262.5	6.7
British Columbia	1,962.9	2,023.0	2,035.2	72.3	1,591.0	1,588.3	1,613.1	22.1	371.9	434.7	422.1	50.2

Employment Situation - August 2002
Youth Statistics

15-24 Age Group - Seasonally Adjusted

	Labour Force - 000's				Employment - 000's				Unemployment - %			
	Aug 2001	Jul 2002	Aug 2002	Annual Change	Aug 2001	Jul 2002	Aug 2002	Annual Change	Aug 2001	Jul 2002	Aug 2002	Annual Change
Canada	2,647.6	2,728.2	2,764.3	116.7	2,306.0	2,362.3	2,382.1	76.1	12.9	13.4	13.8	0.9
Newfoundland	39.9	38.6	40.2	0.3	30.0	30.6	31.2	1.2	24.8	20.5	22.1	(2.7)
Prince Edward Island	13.4	13.6	14.1	0.7	11.3	11.8	11.9	0.6	16.4	13.2	14.9	(1.5)
Nova Scotia	79.0	77.7	80.8	1.8	65.8	63.2	66.7	0.9	16.7	18.5	17.3	0.6
New Brunswick	63.2	63.0	63.5	0.3	54.1	53.1	53.2	(0.9)	14.4	15.7	16.2	1.8
Quebec	600.3	622.5	629.5	29.2	520.8	539.5	536.0	15.2	13.2	13.3	14.8	1.6
Ontario	1,010.4	1,036.8	1,052.0	41.6	879.7	892.4	902.8	23.1	12.9	13.9	14.2	1.3
Manitoba	107.3	109.8	108.0	0.7	96.4	99.6	96.9	0.5	10.2	9.3	10.3	0.1
Saskatchewan	92.5	92.9	92.5	-	84.5	82.8	83.3	(1.2)	8.6	10.9	9.9	1.3
Alberta	314.3	330.6	330.1	15.8	284.0	299.5	296.5	12.5	9.6	9.4	10.1	0.5
British Columbia	327.2	342.8	353.7	26.5	279.4	289.7	303.3	23.9	14.6	15.5	14.2	(0.4)

15-24 Age Group - Actual

	Labour Force - 000's				Employment - 000's				Unemployment - %			
	Aug 2001	Jul 2002	Aug 2002	Annual Change	Aug 2001	Jul 2002	Aug 2002	Annual Change	Aug 2001	Jul 2002	Aug 2002	Annual Change
Canada	3,001.5	3,199.5	3,136.9	135.4	2,650.8	2,749.1	2,737.8	87.0	11.7	14.1	12.7	1.0
Newfoundland	49.8	55.7	50.8	1.0	39.4	44.6	41.1	1.7	21.1	19.7	19.1	(2.0)
Prince Edward Island	16.8	17.8	17.6	0.8	15.0	15.9	15.8	0.8	10.7	11.2	10.2	(0.5)
Nova Scotia	93.6	96.3	95.4	1.8	81.2	78.7	82.8	1.6	13.2	18.4	13.2	-
New Brunswick	77.8	79.4	77.9	0.1	69.4	68.1	68.4	(1.0)	10.8	14.4	12.3	1.5
Quebec	668.3	744.3	700.0	31.7	592.7	643.5	608.7	16.0	11.3	13.5	13.0	1.7
Ontario	1,161.0	1,214.5	1,213.6	52.6	1,022.0	1,033.9	1,051.5	29.5	12.0	14.9	13.4	1.4
Manitoba	118.4	123.9	119.2	0.8	108.1	111.7	108.3	0.2	8.7	9.9	9.1	0.4
Saskatchewan	108.1	109.1	107.8	(0.3)	98.8	96.3	97.4	(1.4)	8.6	11.7	9.6	1.0
Alberta	346.8	372.4	365.3	18.5	313.8	331.0	328.1	14.3	9.5	11.1	10.2	0.7
British Columbia	361.0	386.0	389.2	28.2	310.4	325.5	335.7	25.3	14.0	15.7	13.7	(0.3)

Employment Situation - August 2002

CMA Data

(Unadjusted - three month moving average)

	Unemployment Rate - %				Employment Rate - %				Participation Rate - %			
	Aug 2001	Jul 2002	Aug 2002	Annual Change	Aug 2001	Jul 2002	Aug 2002	Annual Change	Aug 2001	Jul 2002	Aug 2002	Annual Change
St. John's, Newfoundland	10.4	9.0	9.4	(1.0)	61.3	62.9	63.1	1.8	68.5	69.2	69.7	1.2
Halifax	6.6	7.7	7.3	0.7	66.4	65.9	66.1	(0.3)	71.1	71.4	71.3	0.2
Saint John, New Brunswick	8.7	8.9	7.8	(0.9)	60.1	62.0	63.0	2.9	65.9	68.1	68.4	2.5
Chicoutimi - Jonquière	10.5	11.2	10.6	0.1	55.2	52.8	53.3	(1.9)	61.7	59.5	59.6	(2.1)
Québec	8.9	5.5	6.0	(2.9)	60.3	65.4	64.8	4.5	66.1	69.3	69.0	2.9
Trois-Rivières	9.5	8.1	9.1	(0.4)	59.5	58.2	57.9	(1.6)	65.8	63.2	63.8	(2.0)
Sherbrooke	6.2	7.1	6.5	0.3	61.2	62.0	63.5	2.3	65.3	66.7	67.9	2.6
Montréal	8.0	8.3	8.4	0.4	61.4	62.6	62.7	1.3	66.8	68.2	68.5	1.7
Ottawa-Hull	7.4	7.2	7.4	-	65.4	65.0	65.6	0.2	70.7	70.1	70.9	0.2
Sudbury	10.1	8.9	9.5	(0.6)	55.2	59.4	59.4	4.2	61.3	65.2	65.7	4.4
Oshawa	6.3	6.4	6.4	0.1	64.9	64.5	65.0	0.1	69.2	68.9	69.4	0.2
Toronto	6.7	7.7	8.2	1.5	66.4	64.8	65.0	(1.4)	71.2	70.2	70.8	(0.4)
Hamilton	6.2	7.8	7.3	1.1	64.2	62.8	62.9	(1.3)	68.4	68.1	67.9	(0.5)
St. Catharines - Niagara	5.4	6.4	5.8	0.4	60.2	61.1	62.3	2.1	63.7	65.2	66.1	2.4
London	7.0	8.3	7.6	0.6	65.1	63.3	64.3	(0.8)	69.9	69.0	69.6	(0.3)
Windsor	7.3	8.9	8.9	1.6	61.7	62.2	62.3	0.6	66.5	68.2	68.4	1.9
Kitchener	6.4	5.4	5.5	(0.9)	65.7	66.3	66.6	0.9	70.2	70.1	70.4	0.2
Thunder Bay	7.8	6.4	6.5	(1.3)	62.3	60.6	61.3	(1.0)	67.6	64.7	65.6	(2.0)
Winnipeg	5.8	5.1	5.3	(0.5)	67.0	67.8	68.2	1.2	71.0	71.5	72.0	1.0
Regina	5.7	5.6	5.5	(0.2)	67.5	69.8	69.8	2.3	71.6	74.0	73.9	2.3
Saskatoon	5.9	6.2	6.5	0.6	67.0	66.6	67.6	0.6	71.2	71.1	72.3	1.1
Calgary	4.9	6.4	6.1	1.2	73.6	71.9	72.6	(1.0)	77.3	76.7	77.3	-
Edmonton	4.3	5.6	5.2	0.9	69.1	69.6	69.8	0.7	72.2	73.7	73.6	1.4
Vancouver	6.4	7.9	7.3	0.9	62.6	62.3	63.1	0.5	66.9	67.7	68.1	1.2
Victoria	6.9	7.0	7.3	0.4	57.9	58.3	58.5	0.6	62.2	62.7	63.1	0.9

Employment Situation September 2002

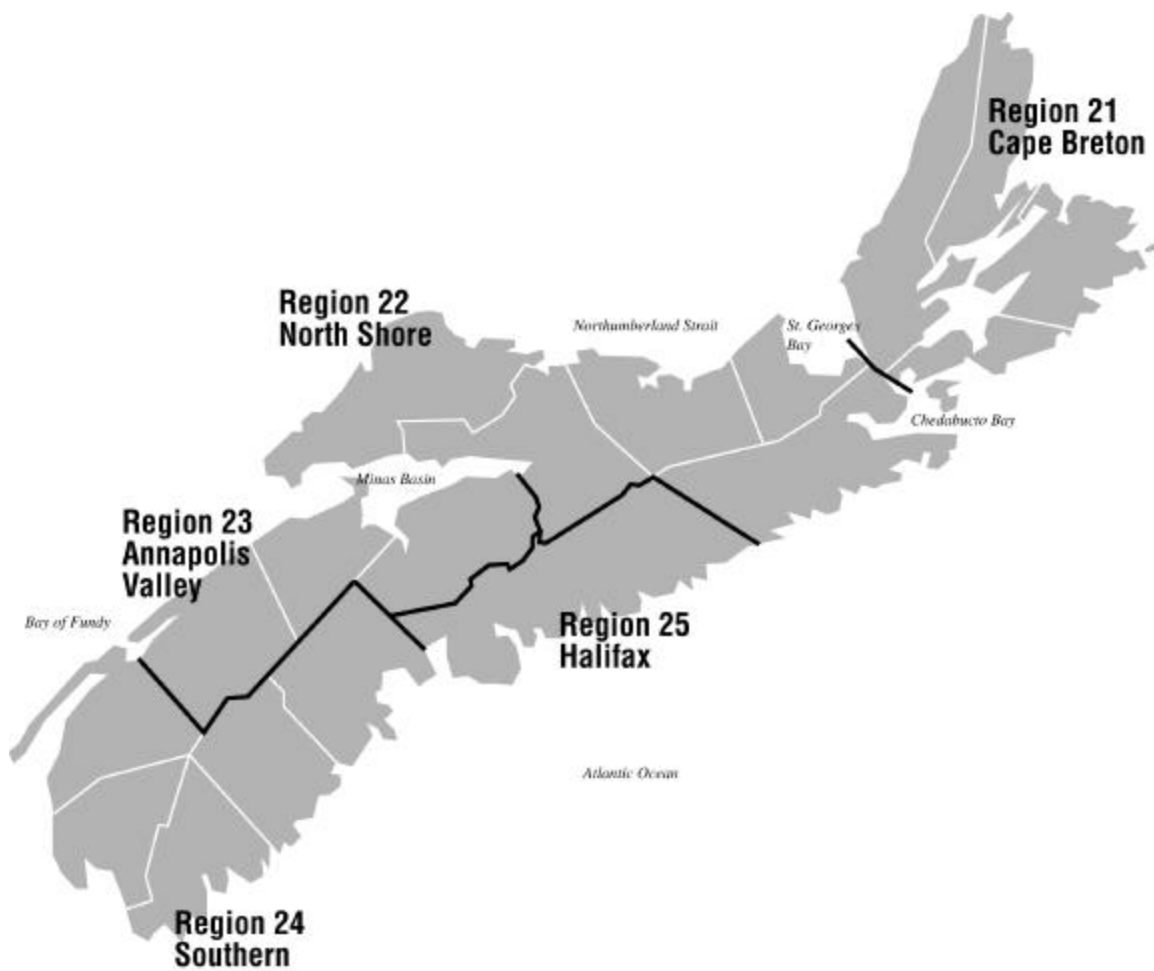

About the Employment Situation Report

The Employment Situation Report is produced monthly by the Statistics Division of the Nova Scotia Department of Finance. It is based on the Labour Force Survey (LFS) which is a household survey carried out monthly by Statistics Canada. This publication contains summary tables of selected labour force characteristics including labour force, employment, unemployment, unemployment rate, and participation rate for Canada, the provinces, and CMAs. The publication emphasizes the Nova Scotia employment situation and includes tables for Nova Scotia, its economic regions, and the Metropolitan Halifax area. The report is available on the internet at: <http://www.gov.ns.ca/finance/publish/pub19.htm>

The LFS survey is a sample of individuals who are representative of the civilian, non-institutionalised population 15 years of age or older in Canada's ten provinces. Specifically excluded from the survey's coverage are residents of the territories, persons living on Indian Reserves, full-time members of the Canadian Armed Forces and institutional residents. These groups represent an exclusion of approximately 2% of the population aged 15 or over. Since July 1995 the sample size has been approximately 54,000 households across Canada. As of April 2001 Nova Scotia's sample size was 3,557.

Since its inception in 1945, the objectives of the LFS have been to divide the working-age population into three mutually exclusive classifications--employed, unemployed and not in the labour force--and to provide descriptive and explanatory data on each of these categories. Data from the survey provide information on major labour market trends such as shifts in employment across industrial sectors, hours worked, labour force participation and unemployment rates.

Release Dates - 2002:

Data for:	Release date:
January 2002	February 8, 2002
February 2002	March 8, 2002
March 2002	April 5, 2002
April 2002	May 10, 2002
May 2002	June 7, 2002
June 2002	July 5, 2002
July 2002	August 9, 2002
August 2002	September 6, 2002
September 2002	October 11, 2002
October 2002	November 8, 2002
November 2002	December 6, 2002
December 2002	January 10, 2003
January 2003	February 7, 2003

Employment Situation - September 2002 Canada/Provinces

Canada

	Actual				Seasonally Adjusted			Annual Change
	Sep 2001	Aug 2002	Sep 2002	Annual Change	Sep 2001	Aug 2002	Sep 2002	
Population ('000)	24,690.9	24,978.1	25,023.9	333.0	24,690.9	24,978.1	25,023.9	333.0
Labour Force ('000)	16,236.5	17,179.3	16,790.2	553.7	16,256.6	16,738.0	16,805.7	549.1
Employment ('000)	15,167.2	15,853.9	15,613.4	446.2	15,083.8	15,476.0	15,516.7	432.9
Unemployed ('000)	1,069.3	1,325.4	1,176.8	107.5	1,172.8	1,262.0	1,289.0	116.2
Unemployment Rate (%)	6.6	7.7	7.0	0.4	7.2	7.5	7.7	0.5
Participation Rate (%)	65.8	68.8	67.1	1.3	65.8	67.0	67.2	1.4
Employment Rate (%)	61.4	63.5	62.4	1.0	61.1	62.0	62.0	0.9

Nova Scotia

	Actual				Seasonally Adjusted			Annual Change
	Sep 2001	Aug 2002	Sep 2002	Annual Change	Sep 2001	Aug 2002	Sep 2002	
Population ('000)	752.2	756.3	757.0	4.8	752.2	756.3	757.0	4.8
Labour Force ('000)	470.3	492.4	476.3	6.0	470.5	476.3	476.0	5.5
Employment ('000)	429.7	447.3	434.1	4.4	425.6	429.8	429.6	4.0
Unemployed ('000)	40.7	45.1	42.2	1.5	44.9	46.4	46.4	1.5
Unemployment Rate (%)	8.7	9.2	8.9	0.2	9.5	9.7	9.7	0.2
Participation Rate (%)	62.5	65.1	62.9	0.4	62.5	63.0	62.9	0.4
Employment Rate (%)	57.1	59.1	57.3	0.2	56.6	56.8	56.8	0.2

Newfoundland

	Actual				Seasonally Adjusted			Annual Change
	Sep 2001	Aug 2002	Sep 2002	Annual Change	Sep 2001	Aug 2002	Sep 2002	
Population ('000)	438.8	438.4	438.7	(0.1)	438.8	438.4	438.7	(0.1)
Labour Force ('000)	253.9	273.8	259.0	5.1	250.6	257.3	257.1	6.5
Employment ('000)	219.7	233.3	221.0	1.3	211.8	217.0	213.7	1.9
Unemployed ('000)	34.2	40.5	37.9	3.7	38.7	40.3	43.3	4.6
Unemployment Rate (%)	13.5	14.8	14.6	1.1	15.4	15.7	16.8	1.4
Participation Rate (%)	57.9	62.5	59.0	1.1	57.1	58.7	58.6	1.5
Employment Rate (%)	50.1	53.2	50.4	0.3	48.3	49.5	48.7	0.4

Prince Edward Island

	Actual				Seasonally Adjusted			Annual Change
	Sep 2001	Aug 2002	Sep 2002	Annual Change	Sep 2001	Aug 2002	Sep 2002	
Population ('000)	110.7	112.0	112.1	1.4	110.7	112.0	112.1	1.4
Labour Force ('000)	75.7	81.8	78.5	2.8	74.9	76.9	77.5	2.6
Employment ('000)	69.0	74.1	71.7	2.7	66.0	67.4	68.3	2.3
Unemployed ('000)	6.7	7.7	6.8	0.1	8.8	9.5	9.3	0.5
Unemployment Rate (%)	8.9	9.4	8.7	(0.2)	11.7	12.4	12.0	0.3
Participation Rate (%)	68.4	73.0	70.0	1.6	67.7	68.7	69.1	1.4
Employment Rate (%)	62.3	66.2	64.0	1.7	59.6	60.2	60.9	1.3

Population is for those 15 years of age and over.

Annual Change is in thousands or percentage points as shown in row headings.

Employment Situation - September 2002 Canada/Provinces

New Brunswick

	Actual				Seasonally Adjusted			
	Sep 2001	Aug 2002	Sep 2002	Annual Change	Sep 2001	Aug 2002	Sep 2002	Annual Change
Population ('000)	606.4	608.0	608.6	2.2	606.4	608.0	608.6	2.2
Labour Force ('000)	380.0	405.4	391.0	11.0	377.1	383.3	388.1	11.0
Employment ('000)	345.6	367.4	359.6	14.0	334.4	343.0	348.4	14.0
Unemployed ('000)	34.4	38.0	31.3	(3.1)	42.7	40.3	39.7	(3.0)
Unemployment Rate (%)	9.1	9.4	8.0	(1.1)	11.3	10.5	10.2	(1.1)
Participation Rate (%)	62.7	66.7	64.2	1.5	62.2	63.0	63.8	1.6
Employment Rate (%)	57.0	60.4	59.1	2.1	55.1	56.4	57.2	2.1

Quebec

	Actual				Seasonally Adjusted			
	Sep 2001	Aug 2002	Sep 2002	Annual Change	Sep 2001	Aug 2002	Sep 2002	Annual Change
Population ('000)	5,993.9	6,037.1	6,044.1	50.2	5,993.9	6,037.1	6,044.1	50.2
Labour Force ('000)	3,823.2	4,021.0	3,930.8	107.6	3,819.3	3,929.2	3,931.7	112.4
Employment ('000)	3,528.6	3,686.5	3,636.5	107.9	3,495.9	3,593.8	3,602.5	106.6
Unemployed ('000)	294.6	334.4	294.3	(0.3)	323.3	335.4	329.2	5.9
Unemployment Rate (%)	7.7	8.3	7.5	(0.2)	8.5	8.5	8.4	(0.1)
Participation Rate (%)	63.8	66.6	65.0	1.2	63.7	65.1	65.1	1.4
Employment Rate (%)	58.9	61.1	60.2	1.3	58.3	59.5	59.6	1.3

Ontario

	Actual				Seasonally Adjusted			
	Sep 2001	Aug 2002	Sep 2002	Annual Change	Sep 2001	Aug 2002	Sep 2002	Annual Change
Population ('000)	9,496.7	9,648.1	9,671.6	174.9	9,496.7	9,648.1	9,671.6	174.9
Labour Force ('000)	6,344.3	6,740.1	6,581.0	236.7	6,376.4	6,558.7	6,602.9	226.5
Employment ('000)	5,950.3	6,223.9	6,122.3	172.0	5,954.8	6,086.9	6,119.2	164.4
Unemployed ('000)	394.1	516.1	458.7	64.6	421.6	471.8	483.7	62.1
Unemployment Rate (%)	6.2	7.7	7.0	0.8	6.6	7.2	7.3	0.7
Participation Rate (%)	66.8	69.9	68.0	1.2	67.1	68.0	68.3	1.2
Employment Rate (%)	62.7	64.5	63.3	0.6	62.7	63.1	63.3	0.6

Manitoba

	Actual				Seasonally Adjusted			
	Sep 2001	Aug 2002	Sep 2002	Annual Change	Sep 2001	Aug 2002	Sep 2002	Annual Change
Population ('000)	863.0	864.6	865.1	2.1	863.0	864.6	865.1	2.1
Labour Force ('000)	591.6	608.2	598.3	6.7	590.5	596.2	597.1	6.6
Employment ('000)	563.8	573.8	573.5	9.7	559.3	566.1	568.3	9.0
Unemployed ('000)	27.8	34.4	24.8	(3.0)	31.2	30.1	28.8	(2.4)
Unemployment Rate (%)	4.7	5.7	4.1	(0.6)	5.3	5.0	4.8	(0.5)
Participation Rate (%)	68.6	70.3	69.2	0.6	68.4	69.0	69.0	0.6
Employment Rate (%)	65.3	66.4	66.3	1.0	64.8	65.5	65.7	0.9

Population is for those 15 years of age and over.

Annual Change is in thousands or percentage points as shown in row headings.

Employment Situation - September 2002 Canada/Provinces

Saskatchewan

	Actual				Seasonally Adjusted			Annual Change
	Sep 2001	Aug 2002	Sep 2002	Annual Change	Sep 2001	Aug 2002	Sep 2002	
Population ('000)	760.9	758.3	758.5	(2.4)	760.9	758.3	758.5	(2.4)
Labour Force ('000)	499.6	527.9	518.0	18.4	497.8	509.0	515.7	17.9
Employment ('000)	474.2	496.8	493.7	19.5	468.6	481.4	487.4	18.8
Unemployed ('000)	25.4	31.1	24.3	(1.1)	29.2	27.6	28.3	(0.9)
Unemployment Rate (%)	5.1	5.9	4.7	(0.4)	5.9	5.4	5.5	(0.4)
Participation Rate (%)	65.7	69.6	68.3	2.6	65.4	67.1	68.0	2.6
Employment Rate (%)	62.3	65.5	65.1	2.8	61.6	63.5	64.3	2.7

Alberta

	Actual				Seasonally Adjusted			Annual Change
	Sep 2001	Aug 2002	Sep 2002	Annual Change	Sep 2001	Aug 2002	Sep 2002	
Population ('000)	2,377.9	2,425.2	2,432.3	54.4	2,377.9	2,425.2	2,432.3	54.4
Labour Force ('000)	1,703.4	1,815.5	1,773.2	69.8	1,705.2	1,780.3	1,779.5	74.3
Employment ('000)	1,642.3	1,715.5	1,680.4	38.1	1,637.2	1,689.4	1,676.7	39.5
Unemployed ('000)	61.1	100.1	92.7	31.6	68.0	90.9	102.8	34.8
Unemployment Rate (%)	3.6	5.5	5.2	1.6	4.0	5.1	5.8	1.8
Participation Rate (%)	71.6	74.9	72.9	1.3	71.7	73.4	73.2	1.5
Employment Rate (%)	69.1	70.7	69.1	-	68.9	69.7	68.9	-

British Columbia

	Actual				Seasonally Adjusted			Annual Change
	Sep 2001	Aug 2002	Sep 2002	Annual Change	Sep 2001	Aug 2002	Sep 2002	
Population ('000)	3,290.2	3,330.1	3,335.8	45.6	3,290.2	3,330.1	3,335.8	45.6
Labour Force ('000)	2,094.6	2,213.2	2,184.2	89.6	2,094.3	2,170.9	2,180.0	85.7
Employment ('000)	1,944.1	2,035.2	2,020.6	76.5	1,930.1	2,001.2	2,002.5	72.4
Unemployed ('000)	150.5	178.0	163.6	13.1	164.3	169.7	177.5	13.2
Unemployment Rate (%)	7.2	8.0	7.5	0.3	7.8	7.8	8.1	0.3
Participation Rate (%)	63.7	66.5	65.5	1.8	63.7	65.2	65.4	1.7
Employment Rate (%)	59.1	61.1	60.6	1.5	58.7	60.1	60.0	1.3

Population is for those 15 years of age and over.

Annual Change is in thousands or percentage points as shown in row headings.

Nova Scotia Labour Force, Employment & Unemployment

Actual, 1999-2002

Thousands

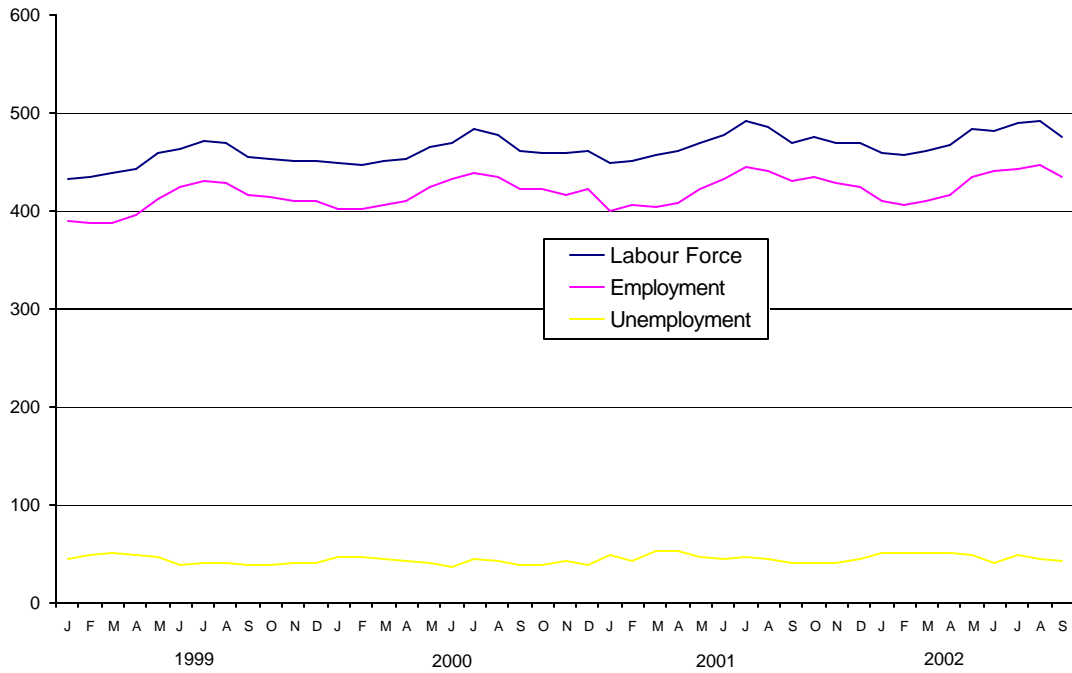

Nova Scotia Unemployment Rate

Actual & Seasonally Adjusted, 1999-2002

Percent

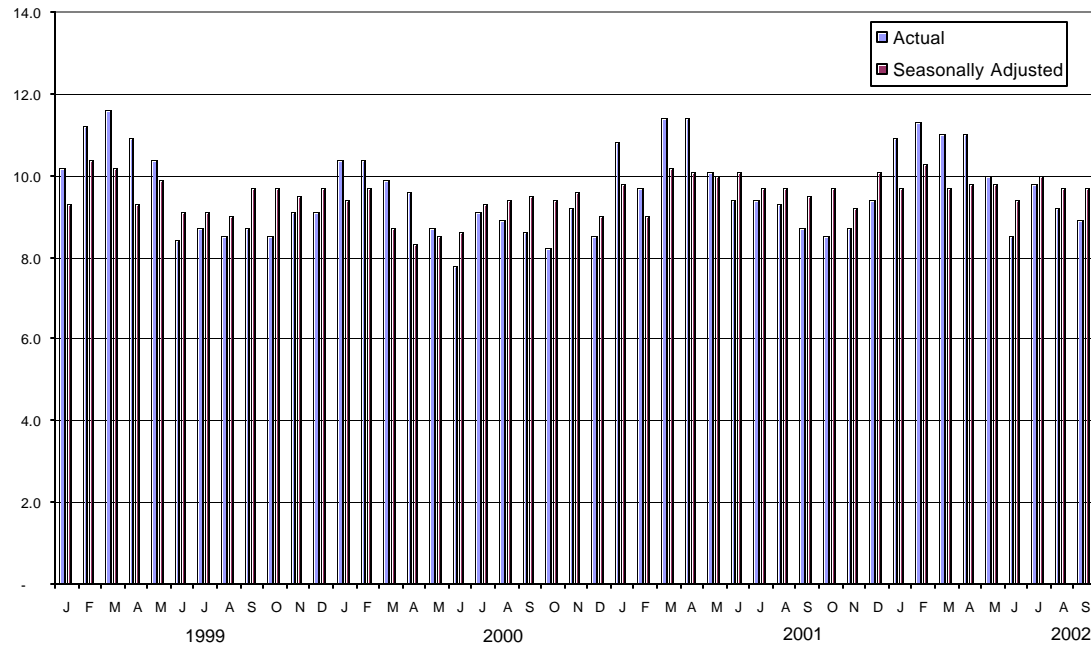

Employment Situation - September 2002
Economic Regions/CMA
(unadjusted - three month moving average)

	Canada				Nova Scotia			
	Sep 2001	Aug 2002	Sep 2002	Annual Change	Sep 2001	Aug 2002	Sep 2002	Annual Change
Population ('000)	24,663.6	24,958.4	24,989.0	325.4	751.8	755.8	756.4	4.6
Labour Force ('000)	16,521.1	17,077.4	17,033.8	512.7	482.5	488.4	486.4	3.9
Employment ('000)	15,348.8	15,796.2	15,759.4	410.6	438.5	443.7	441.3	2.8
Unemployed ('000)	1,172.3	1,281.2	1,274.3	102.0	44.1	44.7	45.1	1.0
Unemployment Rate (%)	7.1	7.5	7.5	0.4	9.1	9.2	9.3	0.2
Participation Rate (%)	67.0	68.4	68.2	1.2	64.2	64.6	64.3	0.1
Employment Rate (%)	62.2	63.3	63.1	0.9	58.3	58.7	58.3	-

	230 - Annapolis Valley				210 - Cape Breton			
	Sep 2001	Aug 2002	Sep 2002	Annual Change	Sep 2001	Aug 2002	Sep 2002	Annual Change
Population ('000)	100.8	101.5	101.5	0.7	121.6	120.7	120.6	(1.0)
Labour Force ('000)	63.2	66.0	65.5	2.3	69.0	67.3	67.2	(1.8)
Employment ('000)	58.8	61.0	60.5	1.7	58.6	56.6	56.8	(1.8)
Unemployed ('000)	4.4	5.0	5.0	0.6	10.5	10.6	10.4	(0.1)
Unemployment Rate (%)	7.0	7.6	7.6	0.6	15.2	15.8	15.5	0.3
Participation Rate (%)	62.7	65.0	64.5	1.8	56.7	55.8	55.7	(1.0)
Employment Rate (%)	58.3	60.1	59.6	1.3	48.2	46.9	47.1	(1.1)

	250 - Halifax County				Halifax Metro (CMA)			
	Sep 2001	Aug 2002	Sep 2002	Annual Change	Sep 2001	Aug 2002	Sep 2002	Annual Change
Population ('000)	292.7	296.3	296.8	4.1	280.7	284.3	284.8	4.1
Labour Force ('000)	205.7	208.8	208.1	2.4	199.0	202.6	201.8	2.8
Employment ('000)	192.0	193.5	192.4	0.4	185.7	187.9	186.9	1.2
Unemployed ('000)	13.7	15.3	15.6	1.9	13.3	14.7	14.9	1.6
Unemployment Rate (%)	6.7	7.3	7.5	0.8	6.7	7.3	7.4	0.7
Participation Rate (%)	70.3	70.5	70.1	(0.2)	70.9	71.3	70.9	-
Employment Rate (%)	65.6	65.3	64.8	(0.8)	66.2	66.1	65.6	(0.6)

	220 - North Shore				240 - Southern			
	Sep 2001	Aug 2002	Sep 2002	Annual Change	Sep 2001	Aug 2002	Sep 2002	Annual Change
Population ('000)	132.8	133.2	133.2	0.4	103.9	104.1	104.2	0.3
Labour Force ('000)	82.5	81.2	80.8	(1.7)	62.1	65.2	64.9	2.8
Employment ('000)	72.9	73.3	72.5	(0.4)	56.2	59.2	59.1	2.9
Unemployed ('000)	9.5	7.8	8.3	(1.2)	6.0	6.0	5.8	(0.2)
Unemployment Rate (%)	11.5	9.6	10.3	(1.2)	9.7	9.2	8.9	(0.8)
Participation Rate (%)	62.1	61.0	60.7	(1.4)	59.8	62.6	62.3	2.5
Employment Rate (%)	54.9	55.0	54.4	(0.5)	54.1	56.9	56.7	2.6

Employment Situation - September 2002
Job Tenure

Employment - Seasonally Adjusted (000's)

	Total				Full-Time				Part-time			
	Sep 2001	Aug 2002	Sep 2002	Annual Change	Sep 2001	Aug 2002	Sep 2002	Annual Change	Sep 2001	Aug 2002	Sep 2002	Annual Change
	Canada	15,083.8	15,476.0	15,516.7	432.9	12,403.1	12,597.4	12,592.4	189.3	2,680.8	2,878.6	2,924.3
Newfoundland	211.8	217.0	213.7	1.9	182.3	179.5	177.6	(4.7)	29.5	37.5	36.1	6.6
Prince Edward Island	66.0	67.4	68.3	2.3	56.2	56.5	56.6	0.4	9.9	10.9	11.7	1.8
Nova Scotia	425.6	429.8	429.6	4.0	348.6	348.7	343.5	(5.1)	77.1	81.1	86.1	9.0
New Brunswick	334.4	343.0	348.4	14.0	285.3	289.2	292.0	6.7	49.1	53.8	56.3	7.2
Quebec	3,495.9	3,593.8	3,602.5	106.6	2,925.5	2,958.5	2,960.8	35.3	570.5	635.3	641.7	71.2
Ontario	5,954.8	6,086.9	6,119.2	164.4	4,917.1	5,003.4	5,001.7	84.6	1,037.7	1,083.4	1,117.5	79.8
Manitoba	559.3	566.1	568.3	9.0	452.6	447.7	451.6	(1.0)	106.8	118.4	116.7	9.9
Saskatchewan	468.6	481.4	487.4	18.8	376.3	383.9	387.3	11.0	92.3	97.5	100.1	7.8
Alberta	1,637.2	1,689.4	1,676.7	39.5	1,338.3	1,385.0	1,375.9	37.6	298.8	304.3	300.8	2.0
British Columbia	1,930.1	2,001.2	2,002.5	72.4	1,521.2	1,544.5	1,545.1	23.9	408.9	456.7	457.4	48.5

Employment - Actual (000's)

	Total				Full-Time				Part-time			
	Sep 2001	Aug 2002	Sep 2002	Annual Change	Sep 2001	Aug 2002	Sep 2002	Annual Change	Sep 2001	Aug 2002	Sep 2002	Annual Change
	Canada	15,167.2	15,853.9	15,613.4	446.2	12,509.2	13,308.9	12,708.6	199.4	2,658.0	2,545.0	2,904.9
Newfoundland	219.7	233.3	221.0	1.3	191.2	201.5	186.3	(4.9)	28.5	31.8	34.8	6.3
Prince Edward Island	69.0	74.1	71.7	2.7	59.6	65.7	60.3	0.7	9.4	8.4	11.3	1.9
Nova Scotia	429.7	447.3	434.1	4.4	354.6	376.4	348.7	(5.9)	75.1	70.9	85.4	10.3
New Brunswick	345.6	367.4	359.6	14.0	297.1	320.0	302.7	5.6	48.5	47.4	56.9	8.4
Quebec	3,528.6	3,686.5	3,636.5	107.9	2,949.4	3,142.2	2,992.2	42.8	579.2	544.4	644.3	65.1
Ontario	5,950.3	6,223.9	6,122.3	172.0	4,927.7	5,251.6	5,014.8	87.1	1,022.5	972.4	1,107.5	85.0
Manitoba	563.8	573.8	573.5	9.7	458.5	473.4	458.1	(0.4)	105.3	100.5	115.4	10.1
Saskatchewan	474.2	496.8	493.7	19.5	385.2	412.1	396.5	11.3	89.0	84.7	97.2	8.2
Alberta	1,642.3	1,715.5	1,680.4	38.1	1,344.7	1,453.0	1,382.1	37.4	297.6	262.5	298.3	0.7
British Columbia	1,944.1	2,035.2	2,020.6	76.5	1,541.2	1,613.1	1,566.9	25.7	402.9	422.1	453.8	50.9

Employment Situation - September 2002
Youth Statistics

15-24 Age Group - Seasonally Adjusted

	Labour Force - 000's				Employment - 000's				Unemployment - %			
	Sep 2001	Aug 2002	Sep 2002	Annual	Sep 2001	Aug 2002	Sep 2002	Annual	Sep 2001	Aug 2002	Sep 2002	Annual
				Change				Change				Change
Canada	2,648.2	2,764.3	2,752.9	104.7	2,297.5	2,382.1	2,376.8	79.3	13.2	13.8	13.7	0.5
Newfoundland	38.9	40.2	39.7	0.8	29.3	31.2	29.6	0.3	24.7	22.1	25.4	0.7
Prince Edward Island	13.7	14.1	14.6	0.9	11.6	11.9	12.2	0.6	16.1	14.9	16.4	0.3
Nova Scotia	78.1	80.8	80.5	2.4	63.4	66.7	64.2	0.8	18.8	17.3	20.4	1.6
New Brunswick	64.1	63.5	65.7	1.6	53.0	53.2	55.9	2.9	17.3	16.2	14.9	(2.4)
Quebec	611.6	629.5	624.0	12.4	527.6	536.0	538.1	10.5	13.7	14.8	13.8	0.1
Ontario	1,001.9	1,052.0	1,058.8	56.9	867.3	902.8	910.1	42.8	13.4	14.2	14.0	0.6
Manitoba	110.8	108.0	107.5	(3.3)	97.5	96.9	98.7	1.2	12.0	10.3	8.2	(3.8)
Saskatchewan	91.7	92.5	94.1	2.4	81.2	83.3	84.5	3.3	11.3	9.9	10.1	(1.2)
Alberta	317.2	330.1	319.8	2.6	289.8	296.5	282.8	(7.0)	8.6	10.1	11.6	3.0
British Columbia	320.2	353.7	348.1	27.9	276.7	303.3	300.7	24.0	13.6	14.2	13.6	-

15-24 Age Group - Actual

	Labour Force - 000's				Employment - 000's				Unemployment - %			
	Sep 2001	Aug 2002	Sep 2002	Annual	Sep 2001	Aug 2002	Sep 2002	Annual	Sep 2001	Aug 2002	Sep 2002	Annual
				Change				Change				Change
Canada	2,567.9	3,136.9	2,668.3	100.4	2,242.8	2,737.8	2,318.0	75.2	12.7	12.7	13.1	0.4
Newfoundland	36.8	50.8	37.1	0.3	27.9	41.1	27.7	(0.2)	24.2	19.1	25.3	1.1
Prince Edward Island	13.2	17.6	14.2	1.0	11.2	15.8	12.0	0.8	14.4	10.2	15.5	1.1
Nova Scotia	75.7	95.4	77.7	2.0	61.6	82.8	61.6	-	18.6	13.2	20.7	2.1
New Brunswick	60.5	77.9	62.4	1.9	51.4	68.4	54.7	3.3	15.0	12.3	12.3	(2.7)
Quebec	596.1	700.0	606.0	9.9	521.7	608.7	529.7	8.0	12.5	13.0	12.6	0.1
Ontario	959.9	1,213.6	1,015.5	55.6	834.4	1,051.5	875.4	41.0	13.1	13.4	13.8	0.7
Manitoba	110.5	119.2	107.1	(3.4)	96.8	108.3	98.4	1.6	12.4	9.1	8.2	(4.2)
Saskatchewan	90.9	107.8	93.5	2.6	81.0	97.4	84.5	3.5	10.9	9.6	9.6	(1.3)
Alberta	310.7	365.3	312.5	1.8	285.6	328.1	277.5	(8.1)	8.0	10.2	11.2	3.2
British Columbia	313.6	389.2	342.3	28.7	271.1	335.7	296.6	25.5	13.6	13.7	13.4	(0.2)

Employment Situation - September 2002

CMA Data

(Unadjusted - three month moving average)

	Unemployment Rate - %				Employment Rate - %				Participation Rate - %			
	Sep 2001	Aug 2002	Sep 2002	Annual Change	Sep 2001	Aug 2002	Sep 2002	Annual Change	Sep 2001	Aug 2002	Sep 2002	Annual Change
St. John's, Newfoundland	10.2	9.4	9.3	(0.9)	60.3	63.1	62.5	2.2	67.3	69.7	68.9	1.6
Halifax	6.7	7.3	7.4	0.7	66.2	66.1	65.6	(0.6)	70.9	71.3	70.9	-
Saint John, New Brunswick	9.4	7.8	6.9	(2.5)	59.4	63.0	63.8	4.4	65.5	68.4	68.6	3.1
Chicoutimi - Jonquière	10.7	10.6	9.7	(1.0)	55.1	53.3	53.6	(1.5)	61.6	59.6	59.3	(2.3)
Québec	8.0	6.0	6.1	(1.9)	60.3	64.8	64.0	3.7	65.6	69.0	68.1	2.5
Trois-Rivières	9.8	9.1	9.9	0.1	57.7	57.9	56.7	(1.0)	64.0	63.8	63.0	(1.0)
Sherbrooke	6.3	6.5	6.6	0.3	60.7	63.5	62.8	2.1	64.7	67.9	67.2	2.5
Montréal	7.7	8.4	8.5	0.8	61.2	62.7	62.3	1.1	66.3	68.5	68.1	1.8
Ottawa-Hull	7.9	7.4	7.5	(0.4)	64.5	65.6	65.3	0.8	70.0	70.9	70.6	0.6
Sudbury	9.8	9.5	9.2	(0.6)	55.3	59.4	59.2	3.9	61.3	65.7	65.3	4.0
Oshawa	6.0	6.4	6.3	0.3	64.8	65.0	65.1	0.3	69.1	69.4	69.5	0.4
Toronto	6.8	8.2	8.4	1.6	66.0	65.0	64.9	(1.1)	70.8	70.8	70.9	0.1
Hamilton	5.8	7.3	7.0	1.2	63.9	62.9	62.7	(1.2)	67.9	67.9	67.4	(0.5)
St. Catharines - Niagara	5.1	5.8	6.0	0.9	59.9	62.3	62.5	2.6	63.1	66.1	66.5	3.4
London	6.8	7.6	7.1	0.3	63.8	64.3	64.8	1.0	68.5	69.6	69.7	1.2
Windsor	7.3	8.9	8.1	0.8	61.7	62.3	63.1	1.4	66.6	68.4	68.7	2.1
Kitchener	6.6	5.5	6.0	(0.6)	65.4	66.6	66.0	0.6	70.0	70.4	70.2	0.2
Thunder Bay	8.1	6.5	6.3	(1.8)	61.6	61.3	61.3	(0.3)	67.0	65.6	65.4	(1.6)
Winnipeg	5.7	5.3	5.3	(0.4)	67.1	68.2	68.2	1.1	71.1	72.0	72.0	0.9
Regina	5.4	5.5	5.9	0.5	68.4	69.8	69.6	1.2	72.3	73.9	73.9	1.6
Saskatoon	5.8	6.5	6.4	0.6	66.4	67.6	67.7	1.3	70.4	72.3	72.3	1.9
Calgary	4.8	6.1	6.3	1.5	73.4	72.6	72.2	(1.2)	77.1	77.3	77.1	-
Edmonton	4.3	5.2	5.0	0.7	67.6	69.8	69.3	1.7	70.6	73.6	72.9	2.3
Vancouver	6.8	7.3	7.3	0.5	61.7	63.1	63.4	1.7	66.1	68.1	68.3	2.2
Victoria	6.5	7.3	7.0	0.5	57.1	58.5	58.9	1.8	61.1	63.1	63.3	2.2

Employment Situation October 2002

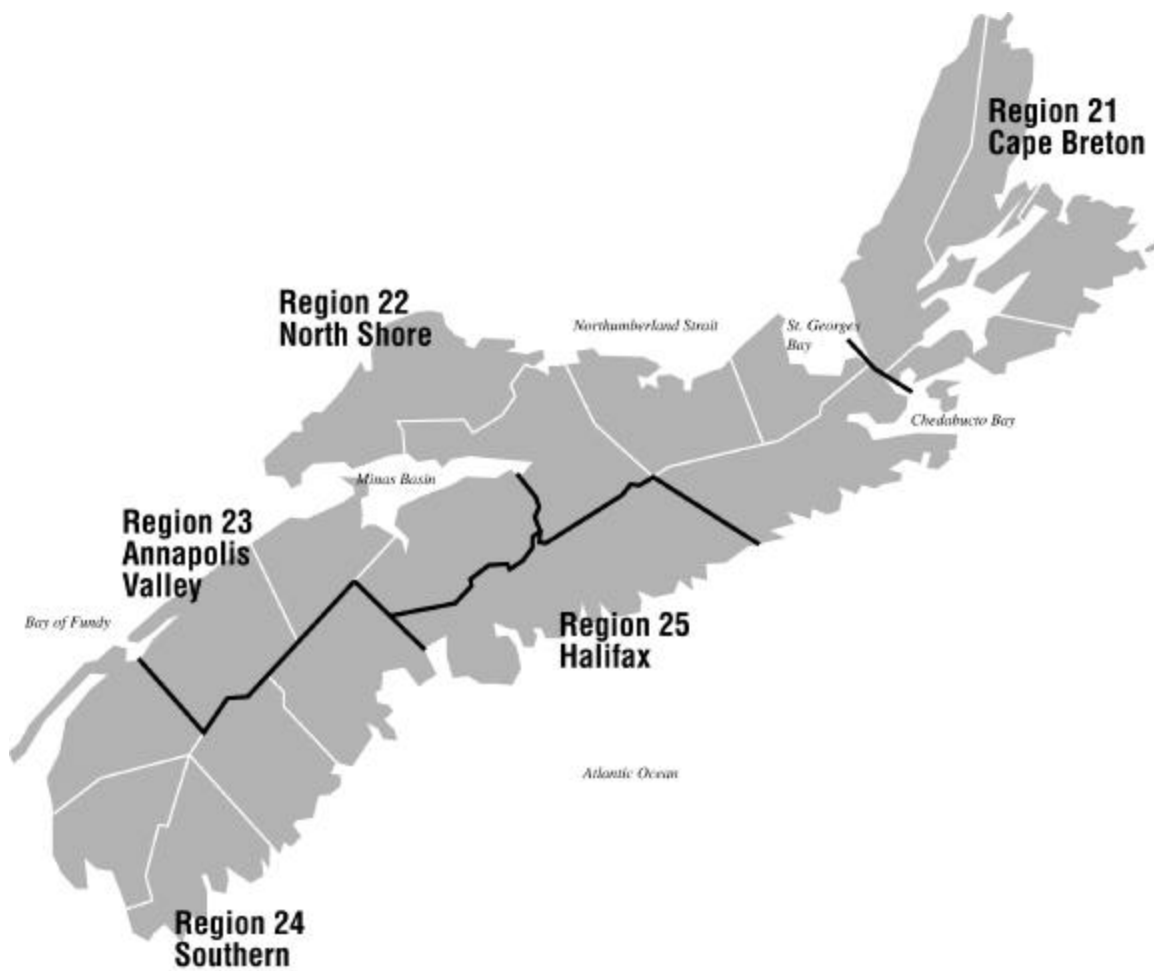

About the Employment Situation Report

The Employment Situation Report is produced monthly by the Statistics Division of the Nova Scotia Department of Finance. It is based on the Labour Force Survey (LFS) which is a household survey carried out monthly by Statistics Canada. This publication contains summary tables of selected labour force characteristics including labour force, employment, unemployment, unemployment rate, and participation rate for Canada, the provinces, and CMAs. The publication emphasizes the Nova Scotia employment situation and includes tables for Nova Scotia, its economic regions, and the Metropolitan Halifax area. The report is available on the internet at: <http://www.gov.ns.ca/finance/publish/pub19.htm>

The LFS survey is a sample of individuals who are representative of the civilian, non-institutionalised population 15 years of age or older in Canada's ten provinces. Specifically excluded from the survey's coverage are residents of the territories, persons living on Indian Reserves, full-time members of the Canadian Armed Forces and institutional residents. These groups represent an exclusion of approximately 2% of the population aged 15 or over. Since July 1995 the sample size has been approximately 54,000 households across Canada. As of April 2001 Nova Scotia's sample size was 3,557.

Since its inception in 1945, the objectives of the LFS have been to divide the working-age population into three mutually exclusive classifications--employed, unemployed and not in the labour force--and to provide descriptive and explanatory data on each of these categories. Data from the survey provide information on major labour market trends such as shifts in employment across industrial sectors, hours worked, labour force participation and unemployment rates.

Release Dates - 2002:

Data for:	Release date:
January 2002	February 8, 2002
February 2002	March 8, 2002
March 2002	April 5, 2002
April 2002	May 10, 2002
May 2002	June 7, 2002
June 2002	July 5, 2002
July 2002	August 9, 2002
August 2002	September 6, 2002
September 2002	October 11, 2002
October 2002	November 8, 2002
November 2002	December 6, 2002
December 2002	January 10, 2003
January 2003	February 7, 2003

Employment Situation - October 2002 Canada/Provinces

Canada

	Actual				Seasonally Adjusted			Annual Change
	Oct 2001	Sep 2002	Oct 2002	Annual Change	Oct 2001	Sep 2002	Oct 2002	
Population ('000)	24,716.1	25,023.9	25,047.9	331.8	24,716.1	25,023.9	25,047.9	331.8
Labour Force ('000)	16,237.4	16,790.2	16,776.5	539.1	16,289.5	16,805.7	16,831.8	542.3
Employment ('000)	15,147.5	15,613.4	15,613.3	465.8	15,088.3	15,516.7	15,549.5	461.2
Unemployed ('000)	1,089.9	1,176.8	1,163.2	73.3	1,201.2	1,289.0	1,282.4	81.2
Unemployment Rate (%)	6.7	7.0	6.9	0.2	7.4	7.7	7.6	0.2
Participation Rate (%)	65.7	67.1	67.0	1.3	65.9	67.2	67.2	1.3
Employment Rate (%)	61.3	62.4	62.3	1.0	61.0	62.0	62.1	1.1

Nova Scotia

	Actual				Seasonally Adjusted			Annual Change
	Oct 2001	Sep 2002	Oct 2002	Annual Change	Oct 2001	Sep 2002	Oct 2002	
Population ('000)	752.6	757.0	757.2	4.6	752.6	757.0	757.2	4.6
Labour Force ('000)	474.7	476.3	473.2	(1.5)	475.3	476.0	473.5	(1.8)
Employment ('000)	434.4	434.1	434.6	0.2	429.1	429.6	428.5	(0.6)
Unemployed ('000)	40.4	42.2	38.6	(1.8)	46.2	46.4	44.9	(1.3)
Unemployment Rate (%)	8.5	8.9	8.2	(0.3)	9.7	9.7	9.5	(0.2)
Participation Rate (%)	63.1	62.9	62.5	(0.6)	63.2	62.9	62.5	(0.7)
Employment Rate (%)	57.7	57.3	57.4	(0.3)	57.0	56.8	56.6	(0.4)

Newfoundland

	Actual				Seasonally Adjusted			Annual Change
	Oct 2001	Sep 2002	Oct 2002	Annual Change	Oct 2001	Sep 2002	Oct 2002	
Population ('000)	438.9	438.7	438.8	(0.1)	438.9	438.7	438.8	(0.1)
Labour Force ('000)	252.2	259.0	255.9	3.7	253.1	257.1	258.6	5.5
Employment ('000)	216.8	221.0	214.3	(2.5)	212.7	213.7	211.3	(1.4)
Unemployed ('000)	35.4	37.9	41.5	6.1	40.4	43.3	47.2	6.8
Unemployment Rate (%)	14.0	14.6	16.2	2.2	16.0	16.8	18.3	2.3
Participation Rate (%)	57.5	59.0	58.3	0.8	57.7	58.6	58.9	1.2
Employment Rate (%)	49.4	50.4	48.8	(0.6)	48.5	48.7	48.2	(0.3)

Prince Edward Island

	Actual				Seasonally Adjusted			Annual Change
	Oct 2001	Sep 2002	Oct 2002	Annual Change	Oct 2001	Sep 2002	Oct 2002	
Population ('000)	110.9	112.1	112.3	1.4	110.9	112.1	112.3	1.4
Labour Force ('000)	74.8	78.5	76.0	1.2	75.5	77.5	76.6	1.1
Employment ('000)	67.4	71.7	69.0	1.6	66.0	68.3	67.6	1.6
Unemployed ('000)	7.4	6.8	7.1	(0.3)	9.5	9.3	9.1	(0.4)
Unemployment Rate (%)	9.9	8.7	9.3	(0.6)	12.6	12.0	11.9	(0.7)
Participation Rate (%)	67.4	70.0	67.7	0.3	68.1	69.1	68.2	0.1
Employment Rate (%)	60.8	64.0	61.4	0.6	59.5	60.9	60.2	0.7

Population is for those 15 years of age and over.

Annual Change is in thousands or percentage points as shown in row headings.

Employment Situation - October 2002 Canada/Provinces

New Brunswick

	Actual				Seasonally Adjusted			
	Oct 2001	Sep 2002	Oct 2002	Annual Change	Oct 2001	Sep 2002	Oct 2002	Annual Change
Population ('000)	606.2	608.6	608.6	2.4	606.2	608.6	608.6	2.4
Labour Force ('000)	376.5	391.0	388.6	12.1	376.6	388.1	388.8	12.2
Employment ('000)	344.1	359.6	354.3	10.2	336.8	348.4	346.9	10.1
Unemployed ('000)	32.4	31.3	34.3	1.9	39.8	39.7	41.9	2.1
Unemployment Rate (%)	8.6	8.0	8.8	0.2	10.6	10.2	10.8	0.2
Participation Rate (%)	62.1	64.2	63.9	1.8	62.1	63.8	63.9	1.8
Employment Rate (%)	56.8	59.1	58.2	1.4	55.6	57.2	57.0	1.4

Quebec

	Actual				Seasonally Adjusted			
	Oct 2001	Sep 2002	Oct 2002	Annual Change	Oct 2001	Sep 2002	Oct 2002	Annual Change
Population ('000)	5,997.5	6,044.1	6,048.2	50.7	5,997.5	6,044.1	6,048.2	50.7
Labour Force ('000)	3,829.2	3,930.8	3,927.3	98.1	3,827.9	3,931.7	3,934.1	106.2
Employment ('000)	3,523.1	3,636.5	3,636.3	113.2	3,497.7	3,602.5	3,614.3	116.6
Unemployed ('000)	306.1	294.3	291.0	(15.1)	330.2	329.2	319.9	(10.3)
Unemployment Rate (%)	8.0	7.5	7.4	(0.6)	8.6	8.4	8.1	(0.5)
Participation Rate (%)	63.8	65.0	64.9	1.1	63.8	65.1	65.0	1.2
Employment Rate (%)	58.7	60.2	60.1	1.4	58.3	59.6	59.8	1.5

Ontario

	Actual				Seasonally Adjusted			
	Oct 2001	Sep 2002	Oct 2002	Annual Change	Oct 2001	Sep 2002	Oct 2002	Annual Change
Population ('000)	9,509.9	9,671.6	9,684.3	174.4	9,509.9	9,671.6	9,684.3	174.4
Labour Force ('000)	6,348.8	6,581.0	6,589.4	240.6	6,378.0	6,602.9	6,613.7	235.7
Employment ('000)	5,964.4	6,122.3	6,157.2	192.8	5,955.7	6,119.2	6,139.5	183.8
Unemployed ('000)	384.4	458.7	432.2	47.8	422.3	483.7	474.2	51.9
Unemployment Rate (%)	6.1	7.0	6.6	0.5	6.6	7.3	7.2	0.6
Participation Rate (%)	66.8	68.0	68.0	1.2	67.1	68.3	68.3	1.2
Employment Rate (%)	62.7	63.3	63.6	0.9	62.6	63.3	63.4	0.8

Manitoba

	Actual				Seasonally Adjusted			
	Oct 2001	Sep 2002	Oct 2002	Annual Change	Oct 2001	Sep 2002	Oct 2002	Annual Change
Population ('000)	863.1	865.1	865.0	1.9	863.1	865.1	865.0	1.9
Labour Force ('000)	590.8	598.3	600.3	9.5	592.3	597.1	600.9	8.6
Employment ('000)	565.4	573.5	571.4	6.0	563.5	568.3	569.0	5.5
Unemployed ('000)	25.4	24.8	28.9	3.5	28.7	28.8	31.8	3.1
Unemployment Rate (%)	4.3	4.1	4.8	0.5	4.8	4.8	5.3	0.5
Participation Rate (%)	68.5	69.2	69.4	0.9	68.6	69.0	69.5	0.9
Employment Rate (%)	65.5	66.3	66.1	0.6	65.3	65.7	65.8	0.5

Population is for those 15 years of age and over.

Annual Change is in thousands or percentage points as shown in row headings.

Employment Situation - October 2002 Canada/Provinces

Saskatchewan

	Actual				Seasonally Adjusted			
	Oct 2001	Sep 2002	Oct 2002	Annual Change	Oct 2001	Sep 2002	Oct 2002	Annual Change
Population ('000)	760.6	758.5	758.2	(2.4)	760.6	758.5	758.2	(2.4)
Labour Force ('000)	494.9	518.0	518.2	23.3	497.6	515.7	519.8	22.2
Employment ('000)	469.9	493.7	492.2	22.3	467.6	487.4	489.6	22.0
Unemployed ('000)	25.0	24.3	26.0	1.0	30.0	28.3	30.1	0.1
Unemployment Rate (%)	5.1	4.7	5.0	(0.1)	6.0	5.5	5.8	(0.2)
Participation Rate (%)	65.1	68.3	68.3	3.2	65.4	68.0	68.6	3.2
Employment Rate (%)	61.8	65.1	64.9	3.1	61.5	64.3	64.6	3.1

Alberta

	Actual				Seasonally Adjusted			
	Oct 2001	Sep 2002	Oct 2002	Annual Change	Oct 2001	Sep 2002	Oct 2002	Annual Change
Population ('000)	2,382.9	2,432.3	2,436.8	53.9	2,382.9	2,432.3	2,436.8	53.9
Labour Force ('000)	1,711.2	1,773.2	1,777.0	65.8	1,718.5	1,779.5	1,785.8	67.3
Employment ('000)	1,638.6	1,680.4	1,681.6	43.0	1,640.8	1,676.7	1,683.2	42.4
Unemployed ('000)	72.6	92.7	95.5	22.9	77.7	102.8	102.6	24.9
Unemployment Rate (%)	4.2	5.2	5.4	1.2	4.5	5.8	5.7	1.2
Participation Rate (%)	71.8	72.9	72.9	1.1	72.1	73.2	73.3	1.2
Employment Rate (%)	68.8	69.1	69.0	0.2	68.9	68.9	69.1	0.2

British Columbia

	Actual				Seasonally Adjusted			
	Oct 2001	Sep 2002	Oct 2002	Annual Change	Oct 2001	Sep 2002	Oct 2002	Annual Change
Population ('000)	3,293.6	3,335.8	3,338.5	44.9	3,293.6	3,335.8	3,338.5	44.9
Labour Force ('000)	2,084.2	2,184.2	2,170.6	86.4	2,094.9	2,180.0	2,180.1	85.2
Employment ('000)	1,923.4	2,020.6	2,002.5	79.1	1,918.4	2,002.5	1,999.6	81.2
Unemployed ('000)	160.8	163.6	168.1	7.3	176.4	177.5	180.5	4.1
Unemployment Rate (%)	7.7	7.5	7.7	-	8.4	8.1	8.3	(0.1)
Participation Rate (%)	63.3	65.5	65.0	1.7	63.6	65.4	65.3	1.7
Employment Rate (%)	58.4	60.6	60.0	1.6	58.2	60.0	59.9	1.7

Population is for those 15 years of age and over.

Annual Change is in thousands or percentage points as shown in row headings.

Nova Scotia Labour Force, Employment & Unemployment

Actual, 1999-2002

Thousands

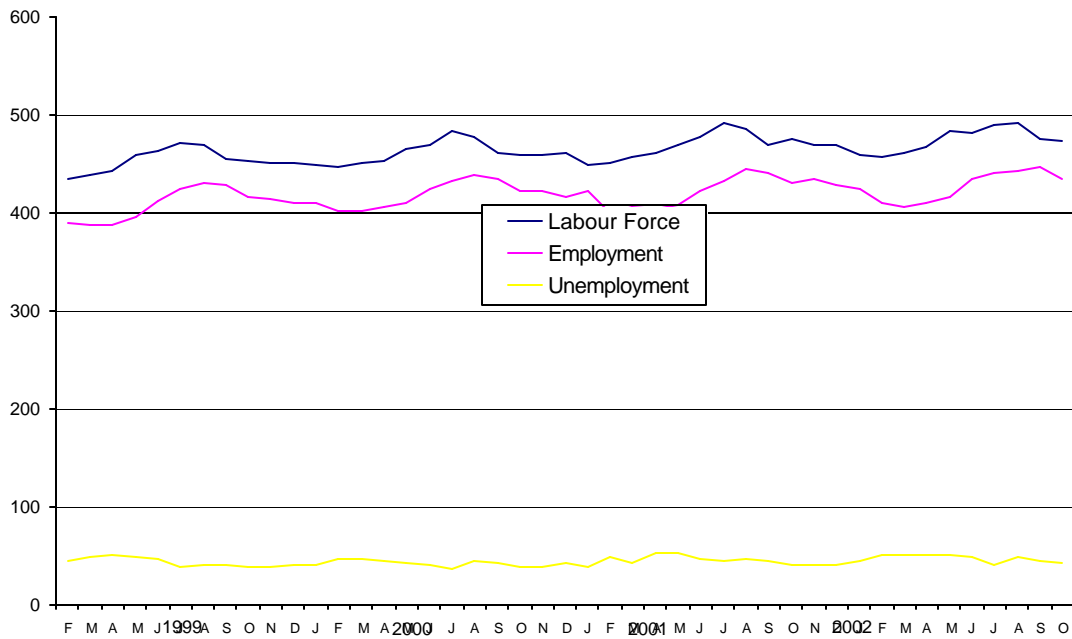

Nova Scotia Unemployment Rate

Actual & Seasonally Adjusted, 1999-2002

Percent

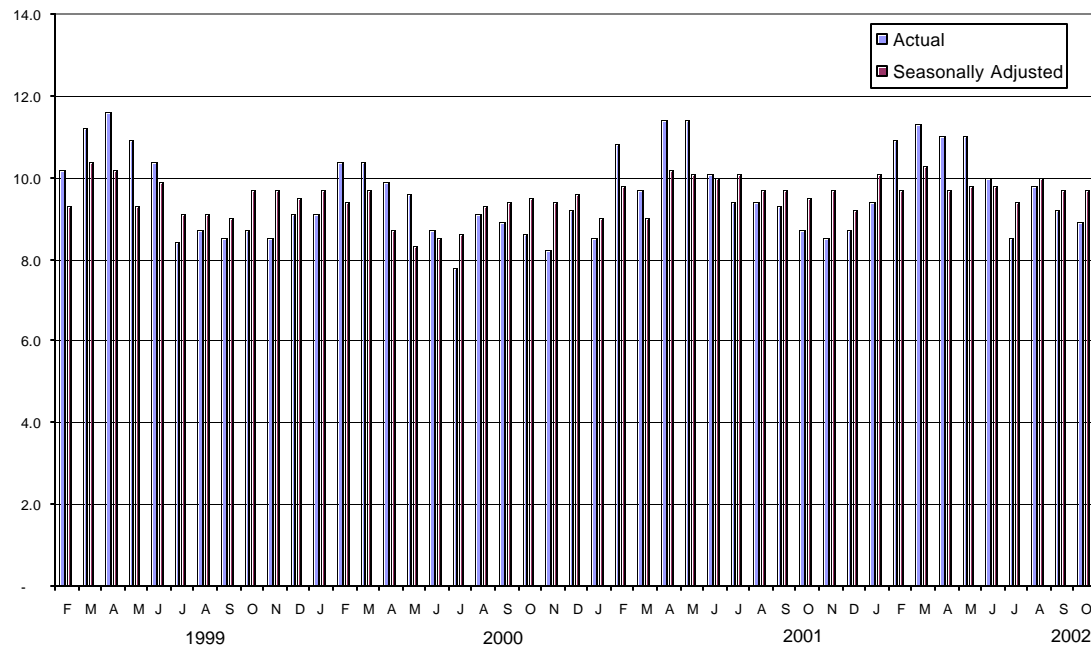

Employment Situation - October 2002
Economic Regions/CMA
(unadjusted - three month moving average)

	Canada				Nova Scotia			
	Oct 2001	Sep 2002	Oct 2002	Annual Change	Oct 2001	Sep 2002	Oct 2002	Annual Change
Population ('000)	24,689.8	24,989.0	25,016.7	326.9	752.2	756.4	756.8	4.6
Labour Force ('000)	16,379.8	17,033.8	16,915.3	535.5	477.0	486.4	480.6	3.6
Employment ('000)	15,246.0	15,759.4	15,693.5	447.5	434.9	441.3	438.6	3.7
Unemployed ('000)	1,133.8	1,274.3	1,221.8	88.0	42.1	45.1	42.0	(0.1)
Unemployment Rate (%)	6.9	7.5	7.2	0.3	8.8	9.3	8.7	(0.1)
Participation Rate (%)	66.3	68.2	67.6	1.3	63.4	64.3	63.5	0.1
Employment Rate (%)	61.8	63.1	62.7	0.9	57.8	58.3	58.0	0.2

	230 - Annapolis Valley				210 - Cape Breton			
	Oct 2001	Sep 2002	Oct 2002	Annual Change	Oct 2001	Sep 2002	Oct 2002	Annual Change
Population ('000)	100.9	101.5	101.6	0.7	121.5	120.6	120.6	(0.9)
Labour Force ('000)	62.3	65.5	65.1	2.8	66.9	67.2	65.8	(1.1)
Employment ('000)	58.2	60.5	60.9	2.7	57.4	56.8	56.5	(0.9)
Unemployed ('000)	4.1	5.0	4.2	0.1	9.5	10.4	9.4	(0.1)
Unemployment Rate (%)	6.6	7.6	6.5	(0.1)	14.2	15.5	14.3	0.1
Participation Rate (%)	61.7	64.5	64.1	2.4	55.1	55.7	54.6	(0.5)
Employment Rate (%)	57.7	59.6	59.9	2.2	47.2	47.1	46.8	(0.4)

	250 - Halifax County				Halifax Metro (CMA)			
	Oct 2001	Sep 2002	Oct 2002	Annual Change	Oct 2001	Sep 2002	Oct 2002	Annual Change
Population ('000)	293.0	296.8	297.2	4.2	281.1	284.8	285.2	4.1
Labour Force ('000)	205.0	208.1	206.3	1.3	198.4	201.8	200.3	1.9
Employment ('000)	190.9	192.4	191.6	0.7	184.7	186.9	186.5	1.8
Unemployed ('000)	14.2	15.6	14.6	0.4	13.7	14.9	13.8	0.1
Unemployment Rate (%)	6.9	7.5	7.1	0.2	6.9	7.4	6.9	-
Participation Rate (%)	70.0	70.1	69.4	(0.6)	70.6	70.9	70.2	(0.4)
Employment Rate (%)	65.2	64.8	64.5	(0.7)	65.7	65.6	65.4	(0.3)

	220 - North Shore				240 - Southern			
	Oct 2001	Sep 2002	Oct 2002	Annual Change	Oct 2001	Sep 2002	Oct 2002	Annual Change
Population ('000)	132.8	133.2	133.3	0.5	103.9	104.2	104.2	0.3
Labour Force ('000)	81.6	80.8	79.5	(2.1)	61.2	64.9	64.0	2.8
Employment ('000)	72.8	72.5	71.8	(1.0)	55.7	59.1	57.9	2.2
Unemployed ('000)	8.8	8.3	7.7	(1.1)	5.5	5.8	6.1	0.6
Unemployment Rate (%)	10.8	10.3	9.7	(1.1)	9.0	8.9	9.5	0.5
Participation Rate (%)	61.4	60.7	59.6	(1.8)	58.9	62.3	61.4	2.5
Employment Rate (%)	54.8	54.4	53.9	(0.9)	53.6	56.7	55.6	2.0

Employment Situation - October 2002
Job Tenure

Employment - Seasonally Adjusted (000's)

	Total				Full-Time				Part-time			
	Oct 2001	Sep 2002	Oct 2002	Annual Change	Oct 2001	Sep 2002	Oct 2002	Annual Change	Oct 2001	Sep 2002	Oct 2002	Annual Change
	Canada	15,088.3	15,516.7	15,549.5	461.2	12,374.3	12,592.4	12,572.0	197.7	2,714.0	2,924.3	2,977.4
Newfoundland	212.7	213.7	211.3	(1.4)	182.8	177.6	178.8	(4.0)	29.9	36.1	32.5	2.6
Prince Edward Island	66.0	68.3	67.6	1.6	56.1	56.6	56.3	0.2	9.9	11.7	11.2	1.3
Nova Scotia	429.1	429.6	428.5	(0.6)	349.1	343.5	346.3	(2.8)	80.0	86.1	82.2	2.2
New Brunswick	336.8	348.4	346.9	10.1	286.4	292.0	288.2	1.8	50.3	56.3	58.6	8.3
Quebec	3,497.7	3,602.5	3,614.3	116.6	2,908.5	2,960.8	2,930.9	22.4	589.2	641.7	683.4	94.2
Ontario	5,955.7	6,119.2	6,139.5	183.8	4,904.1	5,001.7	5,018.2	114.1	1,051.6	1,117.5	1,121.3	69.7
Manitoba	563.5	568.3	569.0	5.5	452.4	451.6	454.3	1.9	111.2	116.7	114.7	3.5
Saskatchewan	467.6	487.4	489.6	22.0	376.7	387.3	389.8	13.1	90.9	100.1	99.9	9.0
Alberta	1,640.8	1,676.7	1,683.2	42.4	1,350.2	1,375.9	1,382.5	32.3	290.6	300.8	300.8	10.2
British Columbia	1,918.4	2,002.5	1,999.6	81.2	1,508.4	1,545.1	1,526.8	18.4	410.0	457.4	472.8	62.8

Employment - Actual (000's)

	Total				Full-Time				Part-time			
	Oct 2001	Sep 2002	Oct 2002	Annual Change	Oct 2001	Sep 2002	Oct 2002	Annual Change	Oct 2001	Sep 2002	Oct 2002	Annual Change
	Canada	15,147.5	15,613.4	15,613.3	465.8	12,371.1	12,708.6	12,564.2	193.1	2,776.4	2,904.9	3,049.1
Newfoundland	216.8	221.0	214.3	(2.5)	185.3	186.3	181.0	(4.3)	31.5	34.8	33.4	1.9
Prince Edward Island	67.4	71.7	69.0	1.6	57.3	60.3	57.6	0.3	10.1	11.3	11.3	1.2
Nova Scotia	434.4	434.1	434.6	0.2	351.2	348.7	349.3	(1.9)	83.2	85.4	85.2	2.0
New Brunswick	344.1	359.6	354.3	10.2	293.7	302.7	294.5	0.8	50.3	56.9	59.8	9.5
Quebec	3,523.1	3,636.5	3,636.3	113.2	2,913.1	2,992.2	2,929.2	16.1	610.0	644.3	707.1	97.1
Ontario	5,964.4	6,122.3	6,157.2	192.8	4,888.5	5,014.8	5,003.9	115.4	1,075.9	1,107.5	1,153.3	77.4
Manitoba	565.4	573.5	571.4	6.0	453.8	458.1	456.3	2.5	111.5	115.4	115.0	3.5
Saskatchewan	469.9	493.7	492.2	22.3	378.2	396.5	391.7	13.5	91.7	97.2	100.5	8.8
Alberta	1,638.6	1,680.4	1,681.6	43.0	1,341.6	1,382.1	1,377.4	35.8	297.0	298.3	304.2	7.2
British Columbia	1,923.4	2,020.6	2,002.5	79.1	1,508.3	1,566.9	1,523.2	14.9	415.1	453.8	479.3	64.2

Employment Situation - October 2002
Youth Statistics

15-24 Age Group - Seasonally Adjusted

	Labour Force - 000's				Employment - 000's				Unemployment - %			
	Oct 2001	Sep 2002	Oct 2002	Annual Change	Oct 2001	Sep 2002	Oct 2002	Annual Change	Oct 2001	Sep 2002	Oct 2002	Annual Change
	Canada	2,644.5	2,752.9	2,766.0	121.5	2,297.7	2,376.8	2,382.9	85.2	13.1	13.7	13.9
Newfoundland	38.3	39.7	40.8	2.5	29.8	29.6	31.1	1.3	22.2	25.4	23.5	1.3
Prince Edward Island	13.8	14.6	14.4	0.6	11.4	12.2	12.1	0.7	17.4	16.4	16.0	(1.4)
Nova Scotia	79.4	80.5	79.0	(0.4)	64.7	64.2	64.6	(0.1)	18.5	20.4	18.2	(0.3)
New Brunswick	65.0	65.7	65.8	0.8	54.2	55.9	54.5	0.3	16.6	14.9	17.3	0.7
Quebec	608.5	624.0	636.3	27.8	524.7	538.1	547.3	22.6	13.8	13.8	14.0	0.2
Ontario	998.4	1,058.8	1,055.3	56.9	867.7	910.1	910.9	43.2	13.1	14.0	13.7	0.6
Manitoba	111.0	107.5	108.8	(2.2)	102.0	98.7	98.7	(3.3)	8.1	8.2	9.3	1.2
Saskatchewan	90.4	94.1	96.0	5.6	80.4	84.5	83.8	3.4	11.1	10.1	12.7	1.6
Alberta	315.4	319.8	324.9	9.5	285.8	282.8	287.8	2.0	9.4	11.6	11.4	2.0
British Columbia	324.3	348.1	344.6	20.3	276.9	300.7	292.0	15.1	14.6	13.6	15.3	0.7

15-24 Age Group - Actual

	Labour Force - 000's				Employment - 000's				Unemployment - %			
	Oct 2001	Sep 2002	Oct 2002	Annual Change	Oct 2001	Sep 2002	Oct 2002	Annual Change	Oct 2001	Sep 2002	Oct 2002	Annual Change
	Canada	2,550.4	2,668.3	2,668.5	118.1	2,237.2	2,318.0	2,320.4	83.2	12.3	13.1	13.0
Newfoundland	35.4	37.1	37.9	2.5	27.9	27.7	29.2	1.3	21.5	25.3	22.7	1.2
Prince Edward Island	12.9	14.2	13.5	0.6	10.9	12.0	11.6	0.7	15.5	15.5	14.8	(0.7)
Nova Scotia	76.9	77.7	76.7	(0.2)	64.0	61.6	64.0	-	16.8	20.7	16.6	(0.2)
New Brunswick	61.6	62.4	62.7	1.1	52.7	54.7	52.8	0.1	14.4	12.3	15.8	1.4
Quebec	587.7	606.0	611.8	24.1	515.0	529.7	535.5	20.5	12.4	12.6	12.5	0.1
Ontario	961.2	1,015.5	1,015.9	54.7	841.6	875.4	885.5	43.9	12.4	13.8	12.8	0.4
Manitoba	108.4	107.1	106.5	(1.9)	99.8	98.4	96.9	(2.9)	7.9	8.2	9.0	1.1
Saskatchewan	87.5	93.5	93.5	6.0	79.2	84.5	82.7	3.5	9.5	9.6	11.6	2.1
Alberta	307.8	312.5	318.3	10.5	277.7	277.5	280.6	2.9	9.7	11.2	11.8	2.1
British Columbia	311.1	342.3	331.7	20.6	268.4	296.6	281.6	13.2	13.7	13.4	15.1	1.4

Employment Situation - October 2002

CMA Data

(Unadjusted - three month moving average)

	Unemployment Rate - %				Employment Rate - %				Participation Rate - %			
	Oct 2001	Sep 2002	Oct 2002	Annual Change	Oct 2001	Sep 2002	Oct 2002	Annual Change	Oct 2001	Sep 2002	Oct 2002	Annual Change
St. John's, Newfoundland	9.1	9.3	9.5	0.4	59.9	62.5	61.2	1.3	65.9	68.9	67.6	1.7
Halifax	6.9	7.4	6.9	-	65.7	65.6	65.4	(0.3)	70.6	70.9	70.2	(0.4)
Saint John, New Brunswick	8.6	6.9	6.1	(2.5)	59.2	63.8	64.6	5.4	64.7	68.6	68.7	4.0
Chicoutimi - Jonquière	10.9	9.7	9.5	(1.4)	54.5	53.6	53.5	(1.0)	61.2	59.3	59.1	(2.1)
Québec	7.4	6.1	6.0	(1.4)	60.2	64.0	63.1	2.9	65.0	68.1	67.1	2.1
Trois-Rivières	9.5	9.9	9.7	0.2	56.5	56.7	55.8	(0.7)	62.4	63.0	61.8	(0.6)
Sherbrooke	7.3	6.6	7.1	(0.2)	59.9	62.8	62.2	2.3	64.6	67.2	67.0	2.4
Montréal	7.8	8.5	7.9	0.1	60.9	62.3	62.1	1.2	66.1	68.1	67.5	1.4
Ottawa-Hull	7.5	7.5	7.4	(0.1)	64.5	65.3	65.2	0.7	69.7	70.6	70.4	0.7
Sudbury	9.4	9.2	8.1	(1.3)	56.3	59.2	58.3	2.0	62.1	65.3	63.5	1.4
Oshawa	6.0	6.3	6.0	-	64.3	65.1	65.7	1.4	68.4	69.5	70.0	1.6
Toronto	6.6	8.4	8.1	1.5	65.3	64.9	64.9	(0.4)	69.9	70.9	70.6	0.7
Hamilton	5.7	7.0	6.1	0.4	63.1	62.7	63.0	(0.1)	66.9	67.4	67.1	0.2
St. Catharines - Niagara	4.9	6.0	6.1	1.2	59.7	62.5	62.3	2.6	62.8	66.5	66.3	3.5
London	5.9	7.1	6.0	0.1	63.1	64.8	64.6	1.5	67.1	69.7	68.7	1.6
Windsor	6.6	8.1	6.9	0.3	62.4	63.1	63.5	1.1	66.8	68.7	68.2	1.4
Kitchener	6.9	6.0	5.4	(1.5)	65.0	66.0	65.9	0.9	69.8	70.2	69.7	(0.1)
Thunder Bay	7.5	6.3	5.8	(1.7)	61.3	61.3	61.4	0.1	66.3	65.4	65.1	(1.2)
Winnipeg	5.1	5.3	5.0	(0.1)	67.6	68.2	68.4	0.8	71.3	72.0	71.9	0.6
Regina	4.9	5.9	5.4	0.5	69.0	69.6	68.9	(0.1)	72.6	73.9	72.9	0.3
Saskatoon	5.7	6.4	6.1	0.4	64.7	67.7	67.4	2.7	68.6	72.3	71.8	3.2
Calgary	4.5	6.3	6.3	1.8	72.8	72.2	71.2	(1.6)	76.3	77.1	75.9	(0.4)
Edmonton	4.6	5.0	4.8	0.2	66.6	69.3	68.5	1.9	69.8	72.9	71.9	2.1
Vancouver	7.1	7.3	7.5	0.4	60.7	63.4	63.0	2.3	65.3	68.3	68.1	2.8
Victoria	6.1	7.0	6.7	0.6	56.8	58.9	58.7	1.9	60.5	63.3	62.9	2.4

Employment Situation November 2002

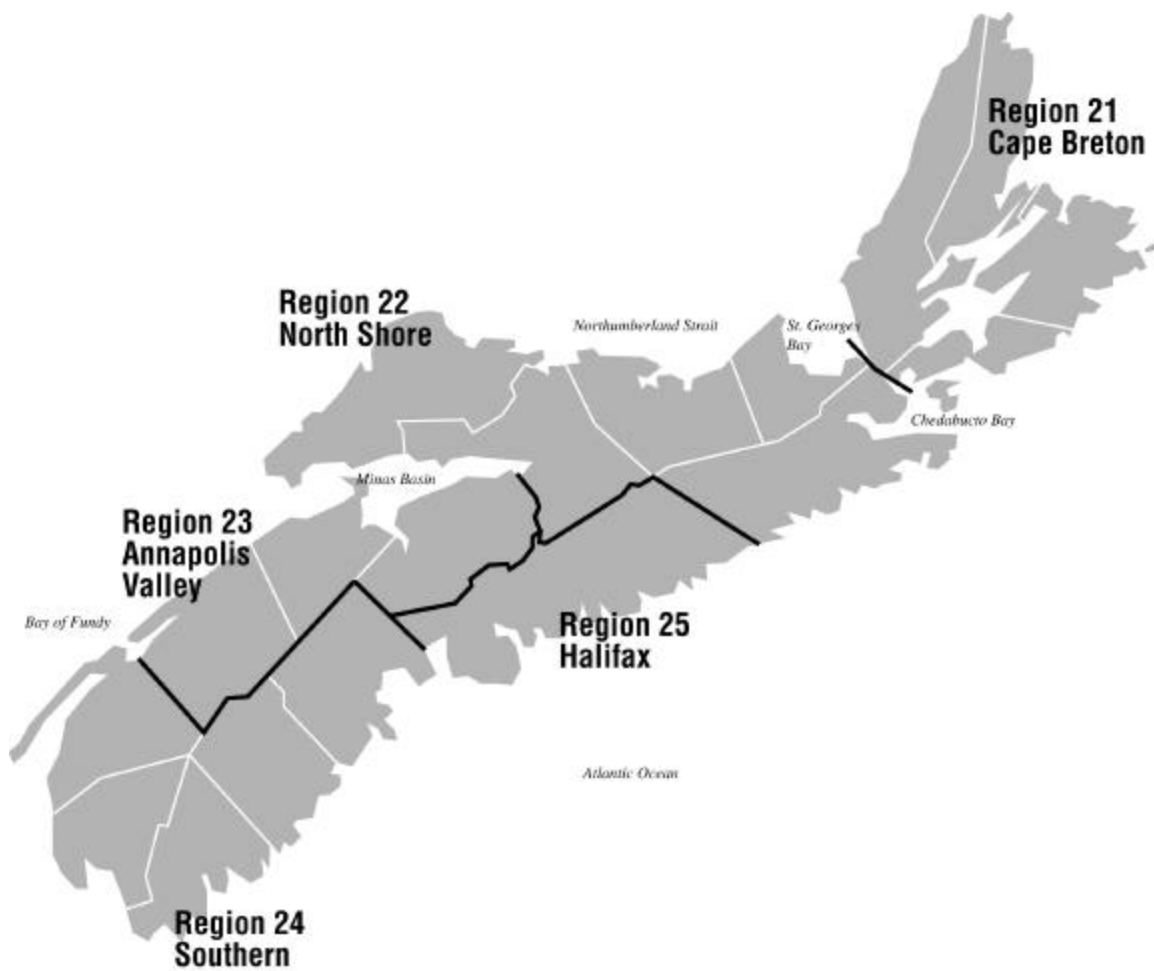

About the Employment Situation Report

The Employment Situation Report is produced monthly by the Statistics Division of the Nova Scotia Department of Finance. It is based on the Labour Force Survey (LFS) which is a household survey carried out monthly by Statistics Canada. This publication contains summary tables of selected labour force characteristics including labour force, employment, unemployment, unemployment rate, and participation rate for Canada, the provinces, and CMAs. The publication emphasizes the Nova Scotia employment situation and includes tables for Nova Scotia, its economic regions, and the Metropolitan Halifax area. The report is available on the internet at: <http://www.gov.ns.ca/finance/publish/pub19.htm>

The LFS survey is a sample of individuals who are representative of the civilian, non-institutionalised population 15 years of age or older in Canada's ten provinces. Specifically excluded from the survey's coverage are residents of the territories, persons living on Indian Reserves, full-time members of the Canadian Armed Forces and institutional residents. These groups represent an exclusion of approximately 2% of the population aged 15 or over. Since July 1995 the sample size has been approximately 54,000 households across Canada. As of April 2001 Nova Scotia's sample size was 3,557.

Since its inception in 1945, the objectives of the LFS have been to divide the working-age population into three mutually exclusive classifications--employed, unemployed and not in the labour force--and to provide descriptive and explanatory data on each of these categories. Data from the survey provide information on major labour market trends such as shifts in employment across industrial sectors, hours worked, labour force participation and unemployment rates.

Release Dates - 2002:

Data for:	Release date:
January 2002	February 8, 2002
February 2002	March 8, 2002
March 2002	April 5, 2002
April 2002	May 10, 2002
May 2002	June 7, 2002
June 2002	July 5, 2002
July 2002	August 19, 2002
August 2002	September 6, 2002
September 2002	October 11, 2002
October 2002	November 8, 2002
November 2002	December 6, 2002
December 2002	January 10, 2003
January 2003	February 7, 2003

Employment Situation - November 2002 Canada/Provinces

Canada

	Actual				Seasonally Adjusted			Annual Change
	Nov 2001	Oct 2002	Nov 2002	Annual Change	Nov 2001	Oct 2002	Nov 2002	
Population ('000)	24,742.7	25,047.9	25,068.3	325.6	24,742.7	25,047.9	25,068.3	325.6
Labour Force ('000)	16,239.8	16,776.5	16,777.1	537.3	16,343.4	16,831.8	16,862.1	518.7
Employment ('000)	15,082.9	15,613.3	15,580.4	497.5	15,104.1	15,549.5	15,591.8	487.7
Unemployed ('000)	1,157.0	1,163.2	1,196.7	39.7	1,239.3	1,282.4	1,270.2	30.9
Unemployment Rate (%)	7.1	6.9	7.1	-	7.6	7.6	7.5	(0.1)
Participation Rate (%)	65.6	67.0	66.9	1.3	66.1	67.2	67.3	1.2
Employment Rate (%)	61.0	62.3	62.2	1.2	61.0	62.1	62.2	1.2

Nova Scotia

	Actual				Seasonally Adjusted			Annual Change
	Nov 2001	Oct 2002	Nov 2002	Annual Change	Nov 2001	Oct 2002	Nov 2002	
Population ('000)	753.0	757.2	757.5	4.5	753.0	757.2	757.5	4.5
Labour Force ('000)	469.4	473.2	474.5	5.1	473.5	473.5	476.8	3.3
Employment ('000)	428.6	434.6	432.2	3.6	429.9	428.5	431.6	1.7
Unemployed ('000)	40.9	38.6	42.3	1.4	43.6	44.9	45.2	1.6
Unemployment Rate (%)	8.7	8.2	8.9	0.2	9.2	9.5	9.5	0.3
Participation Rate (%)	62.3	62.5	62.6	0.3	62.9	62.5	62.9	-
Employment Rate (%)	56.9	57.4	57.1	0.2	57.1	56.6	57.0	(0.1)

Newfoundland

	Actual				Seasonally Adjusted			Annual Change
	Nov 2001	Oct 2002	Nov 2002	Annual Change	Nov 2001	Oct 2002	Nov 2002	
Population ('000)	439.0	438.8	438.9	(0.1)	439.0	438.8	438.9	(0.1)
Labour Force ('000)	249.3	255.9	253.6	4.3	251.4	258.6	257.0	5.6
Employment ('000)	212.6	214.3	210.2	(2.4)	210.7	211.3	209.5	(1.2)
Unemployed ('000)	36.7	41.5	43.4	6.7	40.7	47.2	47.5	6.8
Unemployment Rate (%)	14.7	16.2	17.1	2.4	16.2	18.3	18.5	2.3
Participation Rate (%)	56.8	58.3	57.8	1.0	57.3	58.9	58.6	1.3
Employment Rate (%)	48.4	48.8	47.9	(0.5)	48.0	48.2	47.7	(0.3)

Prince Edward Island

	Actual				Seasonally Adjusted			Annual Change
	Nov 2001	Oct 2002	Nov 2002	Annual Change	Nov 2001	Oct 2002	Nov 2002	
Population ('000)	111.1	112.3	112.4	1.3	111.1	112.3	112.4	1.3
Labour Force ('000)	73.7	76.0	74.2	0.5	75.6	76.6	76.4	0.8
Employment ('000)	64.1	69.0	65.1	1.0	66.6	67.6	67.7	1.1
Unemployed ('000)	9.6	7.1	9.2	(0.4)	9.0	9.1	8.7	(0.3)
Unemployment Rate (%)	13.0	9.3	12.4	(0.6)	11.9	11.9	11.4	(0.5)
Participation Rate (%)	66.3	67.7	66.0	(0.3)	68.0	68.2	68.0	-
Employment Rate (%)	57.7	61.4	57.9	0.2	59.9	60.2	60.2	0.3

Population is for those 15 years of age and over.

Annual Change is in thousands or percentage points as shown in row headings.

Employment Situation - November 2002 Canada/Provinces

New Brunswick

	Actual				Seasonally Adjusted			Annual Change
	Nov 2001	Oct 2002	Nov 2002	Annual Change	Nov 2001	Oct 2002	Nov 2002	
Population ('000)	606.3	608.6	608.5	2.2	606.3	608.6	608.5	2.2
Labour Force ('000)	375.8	388.6	385.8	10.0	379.8	388.8	389.3	9.5
Employment ('000)	335.8	354.3	348.8	13.0	336.5	346.9	349.2	12.7
Unemployed ('000)	40.0	34.3	37.0	(3.0)	43.3	41.9	40.1	(3.2)
Unemployment Rate (%)	10.6	8.8	9.6	(1.0)	11.4	10.8	10.3	(1.1)
Participation Rate (%)	62.0	63.9	63.4	1.4	62.6	63.9	64.0	1.4
Employment Rate (%)	55.4	58.2	57.3	1.9	55.5	57.0	57.4	1.9

Quebec

	Actual				Seasonally Adjusted			Annual Change
	Nov 2001	Oct 2002	Nov 2002	Annual Change	Nov 2001	Oct 2002	Nov 2002	
Population ('000)	6,001.6	6,048.2	6,051.7	50.1	6,001.6	6,048.2	6,051.7	50.1
Labour Force ('000)	3,808.8	3,927.3	3,935.1	126.3	3,840.6	3,934.1	3,965.4	124.8
Employment ('000)	3,481.0	3,636.3	3,606.0	125.0	3,496.1	3,614.3	3,623.7	127.6
Unemployed ('000)	327.8	291.0	329.1	1.3	344.5	319.9	341.7	(2.8)
Unemployment Rate (%)	8.6	7.4	8.4	(0.2)	9.0	8.1	8.6	(0.4)
Participation Rate (%)	63.5	64.9	65.0	1.5	64.0	65.0	65.5	1.5
Employment Rate (%)	58.0	60.1	59.6	1.6	58.3	59.8	59.9	1.6

Ontario

	Actual				Seasonally Adjusted			Annual Change
	Nov 2001	Oct 2002	Nov 2002	Annual Change	Nov 2001	Oct 2002	Nov 2002	
Population ('000)	9,523.0	9,684.3	9,694.8	171.8	9,523.0	9,684.3	9,694.8	171.8
Labour Force ('000)	6,379.0	6,589.4	6,581.0	202.0	6,404.4	6,613.7	6,595.6	191.2
Employment ('000)	5,980.9	6,157.2	6,175.3	194.4	5,968.4	6,139.5	6,152.3	183.9
Unemployed ('000)	398.2	432.2	405.7	7.5	436.0	474.2	443.4	7.4
Unemployment Rate (%)	6.2	6.6	6.2	-	6.8	7.2	6.7	(0.1)
Participation Rate (%)	67.0	68.0	67.9	0.9	67.3	68.3	68.0	0.7
Employment Rate (%)	62.8	63.6	63.7	0.9	62.7	63.4	63.5	0.8

Manitoba

	Actual				Seasonally Adjusted			Annual Change
	Nov 2001	Oct 2002	Nov 2002	Annual Change	Nov 2001	Oct 2002	Nov 2002	
Population ('000)	863.3	865.0	864.8	1.5	863.3	865.0	864.8	1.5
Labour Force ('000)	589.4	600.3	598.3	8.9	592.6	600.9	602.6	10.0
Employment ('000)	562.4	571.4	567.9	5.5	563.7	569.0	569.9	6.2
Unemployed ('000)	27.0	28.9	30.4	3.4	28.9	31.8	32.7	3.8
Unemployment Rate (%)	4.6	4.8	5.1	0.5	4.9	5.3	5.4	0.5
Participation Rate (%)	68.3	69.4	69.2	0.9	68.6	69.5	69.7	1.1
Employment Rate (%)	65.1	66.1	65.7	0.6	65.3	65.8	65.9	0.6

Population is for those 15 years of age and over.

Annual Change is in thousands or percentage points as shown in row headings.

Employment Situation - November 2002 Canada/Provinces

Saskatchewan

	Actual				Seasonally Adjusted			Annual Change
	Nov 2001	Oct 2002	Nov 2002	Annual Change	Nov 2001	Oct 2002	Nov 2002	
Population ('000)	760.5	758.2	757.9	(2.6)	760.5	758.2	757.9	(2.6)
Labour Force ('000)	490.4	518.2	516.6	26.2	496.5	519.8	522.1	25.6
Employment ('000)	464.6	492.2	489.0	24.4	467.1	489.6	491.7	24.6
Unemployed ('000)	25.8	26.0	27.6	1.8	29.4	30.1	30.4	1.0
Unemployment Rate (%)	5.3	5.0	5.3	-	5.9	5.8	5.8	(0.1)
Participation Rate (%)	64.5	68.3	68.2	3.7	65.3	68.6	68.9	3.6
Employment Rate (%)	61.1	64.9	64.5	3.4	61.4	64.6	64.9	3.5

Alberta

	Actual				Seasonally Adjusted			Annual Change
	Nov 2001	Oct 2002	Nov 2002	Annual Change	Nov 2001	Oct 2002	Nov 2002	
Population ('000)	2,387.5	2,436.8	2,441.0	53.5	2,387.5	2,436.8	2,441.0	53.5
Labour Force ('000)	1,713.2	1,777.0	1,786.6	73.4	1,722.8	1,785.8	1,794.0	71.2
Employment ('000)	1,637.2	1,681.6	1,698.0	60.8	1,642.4	1,683.2	1,698.9	56.5
Unemployed ('000)	76.0	95.5	88.6	12.6	80.4	102.6	95.1	14.7
Unemployment Rate (%)	4.4	5.4	5.0	0.6	4.7	5.7	5.3	0.6
Participation Rate (%)	71.8	72.9	73.2	1.4	72.2	73.3	73.5	1.3
Employment Rate (%)	68.6	69.0	69.6	1.0	68.8	69.1	69.6	0.8

British Columbia

	Actual				Seasonally Adjusted			Annual Change
	Nov 2001	Oct 2002	Nov 2002	Annual Change	Nov 2001	Oct 2002	Nov 2002	
Population ('000)	3,297.3	3,338.5	3,340.8	43.5	3,297.3	3,338.5	3,340.8	43.5
Labour Force ('000)	2,090.8	2,170.6	2,171.5	80.7	2,106.2	2,180.1	2,182.8	76.6
Employment ('000)	1,915.7	2,002.5	1,987.9	72.2	1,922.6	1,999.6	1,997.3	74.7
Unemployed ('000)	175.1	168.1	183.6	8.5	183.6	180.5	185.6	2.0
Unemployment Rate (%)	8.4	7.7	8.5	0.1	8.7	8.3	8.5	(0.2)
Participation Rate (%)	63.4	65.0	65.0	1.6	63.9	65.3	65.3	1.4
Employment Rate (%)	58.1	60.0	59.5	1.4	58.3	59.9	59.8	1.5

Population is for those 15 years of age and over.

Annual Change is in thousands or percentage points as shown in row headings.

Nova Scotia Labour Force, Employment & Unemployment

Actual, 1999-2002

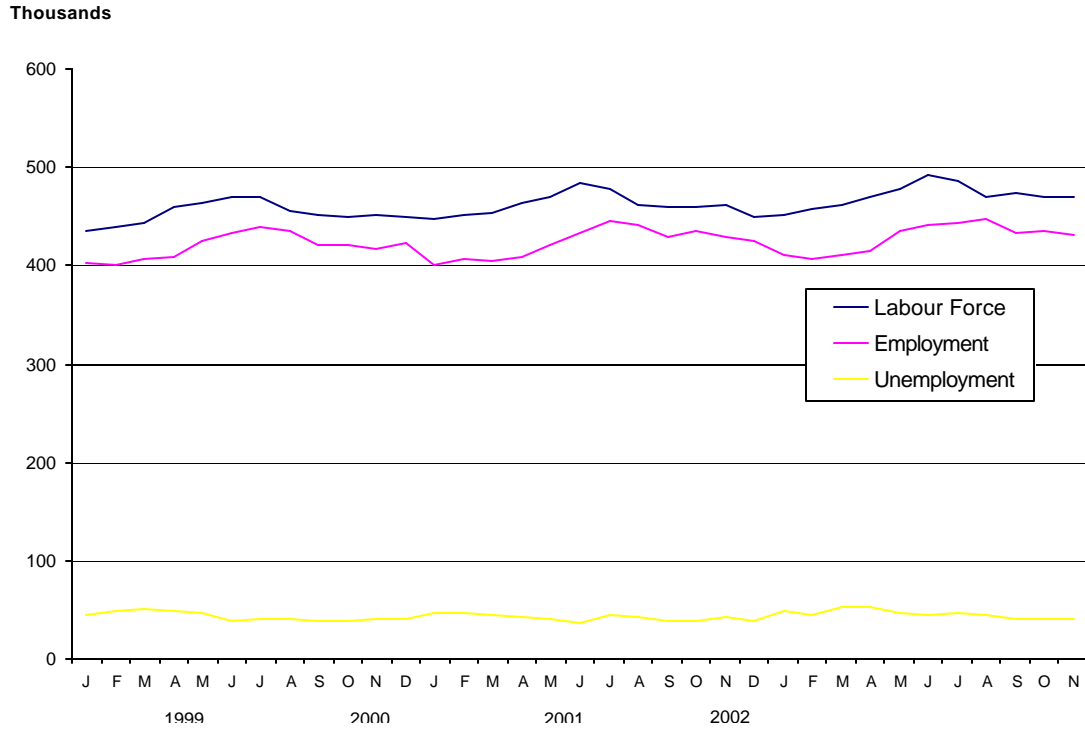

Nova Scotia Unemployment Rate

Actual & Seasonally Adjusted, 1999-2002

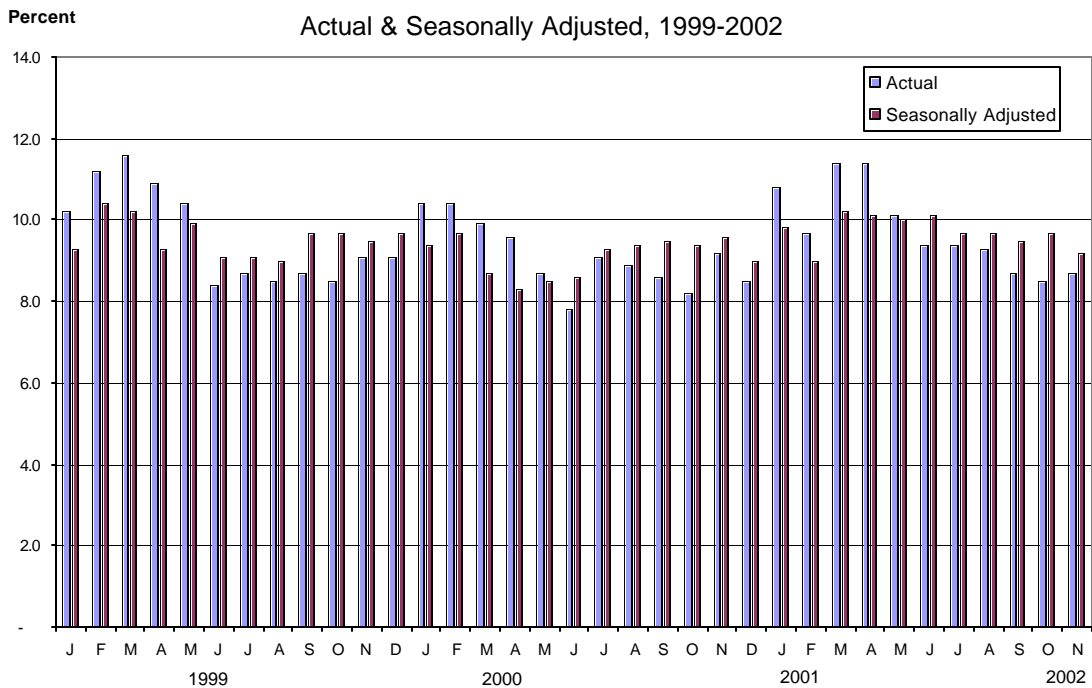

Employment Situation - November 2002
Economic Regions/CMA
(unadjusted - three month moving average)

	Canada				Nova Scotia			
	Nov 2001	Oct 2002	Nov 2002	Annual Change	Nov 2001	Oct 2002	Nov 2002	Annual Change
Population ('000)	24,716.5	25,016.7	25,046.7	330.2	752.6	756.8	757.3	4.7
Labour Force ('000)	16,237.9	16,915.3	16,781.3	543.4	471.5	480.6	474.6	3.1
Employment ('000)	15,132.5	15,693.5	15,602.4	469.9	430.9	438.6	433.6	2.7
Unemployed ('000)	1,105.4	1,221.8	1,178.9	73.5	40.6	42.0	41.0	0.4
Unemployment Rate (%)	6.8	7.2	7.0	0.2	8.6	8.7	8.6	-
Participation Rate (%)	65.7	67.6	67.0	1.3	62.6	63.5	62.7	0.1
Employment Rate (%)	61.2	62.7	62.3	1.1	57.3	58.0	57.3	-

	230 - Annapolis Valley				210 - Cape Breton			
	Nov 2001	Oct 2002	Nov 2002	Annual Change	Nov 2001	Oct 2002	Nov 2002	Annual Change
Population ('000)	101.0	101.6	101.6	0.6	121.4	120.6	120.5	(0.9)
Labour Force ('000)	61.1	65.1	64.6	3.5	65.4	65.8	63.9	(1.5)
Employment ('000)	57.6	60.9	61.0	3.4	56.2	56.5	55.5	(0.7)
Unemployed ('000)	3.5	4.2	3.6	0.1	9.2	9.4	8.4	(0.8)
Unemployment Rate (%)	5.7	6.5	5.6	(0.1)	14.1	14.3	13.1	(1.0)
Participation Rate (%)	60.5	64.1	63.6	3.1	53.9	54.6	53.0	(0.9)
Employment Rate (%)	57.0	59.9	60.0	3.0	46.3	46.8	46.1	(0.2)

	250 - Halifax County				Halifax Metro (CMA)			
	Nov 2001	Oct 2002	Nov 2002	Annual Change	Nov 2001	Oct 2002	Nov 2002	Annual Change
Population ('000)	293.4	297.2	297.6	4.2	281.4	285.2	285.6	4.2
Labour Force ('000)	205.8	206.3	204.0	(1.8)	199.2	200.3	198.0	(1.2)
Employment ('000)	191.9	191.6	189.2	(2.7)	185.9	186.5	183.9	(2.0)
Unemployed ('000)	13.9	14.6	14.8	0.9	13.3	13.8	14.1	0.8
Unemployment Rate (%)	6.8	7.1	7.3	0.5	6.7	6.9	7.1	0.4
Participation Rate (%)	70.1	69.4	68.5	(1.6)	70.8	70.2	69.3	(1.5)
Employment Rate (%)	65.4	64.5	63.6	(1.8)	66.1	65.4	64.4	(1.7)

	220 - North Shore				240 - Southern			
	Nov 2001	Oct 2002	Nov 2002	Annual Change	Nov 2001	Oct 2002	Nov 2002	Annual Change
Population ('000)	132.9	133.3	133.3	0.4	103.9	104.2	104.3	0.4
Labour Force ('000)	79.5	79.5	78.7	(0.8)	59.7	64.0	63.6	3.9
Employment ('000)	71.3	71.8	71.4	0.1	53.9	57.9	56.5	2.6
Unemployed ('000)	8.2	7.7	7.3	(0.9)	5.9	6.1	7.0	1.1
Unemployment Rate (%)	10.3	9.7	9.3	(1.0)	9.9	9.5	11.0	1.1
Participation Rate (%)	59.8	59.6	59.0	(0.8)	57.5	61.4	61.0	3.5
Employment Rate (%)	53.6	53.9	53.6	-	51.9	55.6	54.2	2.3

Employment Situation - November 2002
Job Tenure

Employment - Seasonally Adjusted (000's)

	Total				Full-Time				Part-time			
	Nov 2001	Oct 2002	Nov 2002	Annual Change	Nov 2001	Oct 2002	Nov 2002	Annual Change	Nov 2001	Oct 2002	Nov 2002	Annual Change
	Canada	15,104.1	15,549.5	15,591.8	487.7	12,341.6	12,572.0	12,627.3	285.7	2,762.5	2,977.4	2,964.5
Newfoundland	210.7	211.3	209.5	(1.2)	181.3	178.8	178.9	(2.4)	29.5	32.5	30.6	1.1
Prince Edward Island	66.6	67.6	67.7	1.1	56.6	56.3	56.5	(0.1)	10.0	11.2	11.2	1.2
Nova Scotia	429.9	428.5	431.6	1.7	350.9	346.3	347.7	(3.2)	79.0	82.2	83.9	4.9
New Brunswick	336.5	346.9	349.2	12.7	285.5	288.2	291.6	6.1	51.0	58.6	57.6	6.6
Quebec	3,496.1	3,614.3	3,623.7	127.6	2,894.1	2,930.9	2,956.9	62.8	602.0	683.4	666.8	64.8
Ontario	5,968.4	6,139.5	6,152.3	183.9	4,881.9	5,018.2	5,025.6	143.7	1,086.5	1,121.3	1,126.7	40.2
Manitoba	563.7	569.0	569.9	6.2	456.1	454.3	458.6	2.5	107.6	114.7	111.3	3.7
Saskatchewan	467.1	489.6	491.7	24.6	378.3	389.8	391.7	13.4	88.8	99.9	100.0	11.2
Alberta	1,642.4	1,683.2	1,698.9	56.5	1,353.1	1,382.5	1,388.3	35.2	289.3	300.8	310.6	21.3
British Columbia	1,922.6	1,999.6	1,997.3	74.7	1,503.4	1,526.8	1,531.6	28.2	419.2	472.8	465.7	46.5

Employment - Actual (000's)

	Total				Full-Time				Part-time			
	Nov 2001	Oct 2002	Nov 2002	Annual Change	Nov 2001	Oct 2002	Nov 2002	Annual Change	Nov 2001	Oct 2002	Nov 2002	Annual Change
	Canada	15,082.9	15,613.3	15,580.4	497.5	12,209.0	12,564.2	12,514.1	305.1	2,873.9	3,049.1	3,066.3
Newfoundland	212.6	214.3	210.2	(2.4)	181.7	181.0	179.3	(2.4)	30.9	33.4	30.9	-
Prince Edward Island	64.1	69.0	65.1	1.0	54.0	57.6	53.9	(0.1)	10.2	11.3	11.2	1.0
Nova Scotia	428.6	434.6	432.2	3.6	346.4	349.3	345.2	(1.2)	82.1	85.2	87.0	4.9
New Brunswick	335.8	354.3	348.8	13.0	282.8	294.5	288.9	6.1	53.0	59.8	60.0	7.0
Quebec	3,481.0	3,636.3	3,606.0	125.0	2,846.0	2,929.2	2,912.6	66.6	635.0	707.1	693.4	58.4
Ontario	5,980.9	6,157.2	6,175.3	194.4	4,853.2	5,003.9	5,002.2	149.0	1,127.7	1,153.3	1,173.1	45.4
Manitoba	562.4	571.4	567.9	5.5	448.7	456.3	451.6	2.9	113.7	115.0	116.3	2.6
Saskatchewan	464.6	492.2	489.0	24.4	370.4	391.7	385.6	15.2	94.2	100.5	103.4	9.2
Alberta	1,637.2	1,681.6	1,698.0	60.8	1,340.3	1,377.4	1,380.3	40.0	296.9	304.2	317.7	20.8
British Columbia	1,915.7	2,002.5	1,987.9	72.2	1,485.5	1,523.2	1,514.4	28.9	430.3	479.3	473.5	43.2

Employment Situation - November 2002
Youth Statistics

15-24 Age Group - Seasonally Adjusted

	Labour Force - 000's				Employment - 000's				Unemployment - %			
	Nov 2001	Oct 2002	Nov 2002	Annual Change	Nov 2001	Oct 2002	Nov 2002	Annual Change	Nov 2001	Oct 2002	Nov 2002	Annual Change
	Canada	2,675.3	2,766.0	2,776.6	101.3	2,304.3	2,382.9	2,398.1	93.8	13.9	13.9	13.6
Newfoundland	38.4	40.8	41.0	2.6	29.3	31.1	32.1	2.8	23.7	23.5	21.7	(2.0)
Prince Edward Island	13.3	14.4	14.3	1.0	11.4	12.1	12.1	0.7	14.3	16.0	14.7	0.4
Nova Scotia	79.8	79.0	80.1	0.3	64.9	64.6	65.3	0.4	18.7	18.2	18.6	(0.1)
New Brunswick	65.0	65.8	63.8	(1.2)	52.3	54.5	54.5	2.2	19.5	17.3	14.6	(4.9)
Quebec	613.0	636.3	638.7	25.7	524.2	547.3	552.2	28.0	14.5	14.0	13.5	(1.0)
Ontario	1,021.5	1,055.3	1,057.8	36.3	878.2	910.9	913.6	35.4	14.0	13.7	13.6	(0.4)
Manitoba	109.2	108.8	110.5	1.3	98.9	98.7	98.7	(0.2)	9.4	9.3	10.7	1.3
Saskatchewan	90.7	96.0	97.8	7.1	80.1	83.8	86.4	6.3	11.7	12.7	11.7	-
Alberta	317.5	324.9	326.4	8.9	287.7	287.8	291.0	3.3	9.4	11.4	10.9	1.5
British Columbia	326.8	344.6	346.1	19.3	277.2	292.0	292.2	15.0	15.2	15.3	15.6	0.4

15-24 Age Group - Actual

	Labour Force - 000's				Employment - 000's				Unemployment - %			
	Nov 2001	Oct 2002	Nov 2002	Annual Change	Nov 2001	Oct 2002	Nov 2002	Annual Change	Nov 2001	Oct 2002	Nov 2002	Annual Change
	Canada	2,567.4	2,668.5	2,677.4	110.0	2,229.8	2,320.4	2,323.0	93.2	13.1	13.0	13.2
Newfoundland	35.2	37.9	38.2	3.0	27.5	29.2	30.5	3.0	21.9	22.7	20.2	(1.7)
Prince Edward Island	11.9	13.5	12.7	0.8	10.1	11.6	10.7	0.6	15.1	14.8	15.7	0.6
Nova Scotia	75.5	76.7	76.8	1.3	62.6	64.0	63.2	0.6	17.1	16.6	17.7	0.6
New Brunswick	61.4	62.7	60.3	(1.1)	49.8	52.8	51.4	1.6	18.9	15.8	14.8	(4.1)
Quebec	588.1	611.8	614.1	26.0	504.9	535.5	531.4	26.5	14.1	12.5	13.5	(0.6)
Ontario	980.3	1,015.9	1,019.9	39.6	854.4	885.5	891.2	36.8	12.8	12.8	12.6	(0.2)
Manitoba	106.9	106.5	108.3	1.4	97.2	96.9	97.1	(0.1)	9.1	9.0	10.3	1.2
Saskatchewan	86.6	93.5	94.1	7.5	78.3	82.7	84.3	6.0	9.6	11.6	10.4	0.8
Alberta	307.5	318.3	318.1	10.6	279.0	280.6	283.4	4.4	9.3	11.8	10.9	1.6
British Columbia	314.0	331.7	334.9	20.9	266.1	281.6	279.7	13.6	15.3	15.1	16.5	1.2

Employment Situation - November 2002

CMA Data

(Unadjusted - three month moving average)

	Unemployment Rate - %				Employment Rate - %				Participation Rate - %			
	Nov 2001	Oct 2002	Nov 2002	Annual Change	Nov 2001	Oct 2002	Nov 2002	Annual Change	Nov 2001	Oct 2002	Nov 2002	Annual Change
St. John's, Newfoundland	8.4	9.5	9.3	0.9	59.3	61.2	61.4	2.1	64.7	67.6	67.7	3.0
Halifax	6.7	6.9	7.1	0.4	66.1	65.4	64.4	(1.7)	70.8	70.2	69.3	(1.5)
Saint John, New Brunswick	8.6	6.1	5.7	(2.9)	59.1	64.6	64.1	5.0	64.6	68.7	67.9	3.3
Chicoutimi - Jonquière	11.2	9.5	9.3	(1.9)	54.3	53.5	53.8	(0.5)	61.1	59.1	59.4	(1.7)
Québec	7.1	6.0	5.2	(1.9)	60.1	63.1	62.7	2.6	64.7	67.1	66.2	1.5
Trois-Rivières	10.2	9.7	9.0	(1.2)	54.9	55.8	55.5	0.6	61.1	61.8	60.9	(0.2)
Sherbrooke	8.0	7.1	7.5	(0.5)	59.5	62.2	60.9	1.4	64.7	67.0	65.8	1.1
Montréal	7.8	7.9	7.8	-	60.6	62.1	62.1	1.5	65.7	67.5	67.3	1.6
Ottawa-Hull	6.8	7.4	7.3	0.5	64.7	65.2	64.8	0.1	69.4	70.4	69.9	0.5
Sudbury	8.2	8.1	6.7	(1.5)	57.0	58.3	58.1	1.1	62.2	63.5	62.2	-
Oshawa	5.9	6.0	5.7	(0.2)	64.2	65.7	66.3	2.1	68.3	70.0	70.3	2.0
Toronto	6.4	8.1	7.2	0.8	64.9	64.9	64.9	-	69.3	70.6	70.0	0.7
Hamilton	5.5	6.1	5.4	(0.1)	62.2	63.0	63.6	1.4	65.8	67.1	67.2	1.4
St. Catharines - Niagara	5.2	6.1	6.4	1.2	59.3	62.3	61.0	1.7	62.5	66.3	65.1	2.6
London	5.8	6.0	5.3	(0.5)	62.2	64.6	64.2	2.0	66.0	68.7	67.8	1.8
Windsor	6.3	6.9	6.6	0.3	62.1	63.5	63.5	1.4	66.2	68.2	67.9	1.7
Kitchener	6.4	5.4	5.2	(1.2)	65.3	65.9	65.6	0.3	69.8	69.7	69.3	(0.5)
Thunder Bay	7.2	5.8	5.5	(1.7)	60.9	61.4	61.4	0.5	65.6	65.1	65.0	(0.6)
Winnipeg	4.9	5.0	4.8	(0.1)	67.9	68.4	68.3	0.4	71.4	71.9	71.8	0.4
Regina	4.4	5.4	4.9	0.5	69.2	68.9	69.0	(0.2)	72.4	72.9	72.5	0.1
Saskatoon	5.8	6.1	5.9	0.1	62.8	67.4	67.0	4.2	66.7	71.8	71.1	4.4
Calgary	4.1	6.3	6.2	2.1	72.6	71.2	70.7	(1.9)	75.7	75.9	75.3	(0.4)
Edmonton	4.9	4.8	4.7	(0.2)	65.6	68.5	67.7	2.1	68.9	71.9	71.0	2.1
Vancouver	7.1	7.5	7.7	0.6	60.1	63.0	62.8	2.7	64.8	68.1	68.0	3.2
Victoria	5.7	6.7	6.5	0.8	57.5	58.7	57.9	0.4	61.0	62.9	61.9	0.9

Employment Situation December 2002

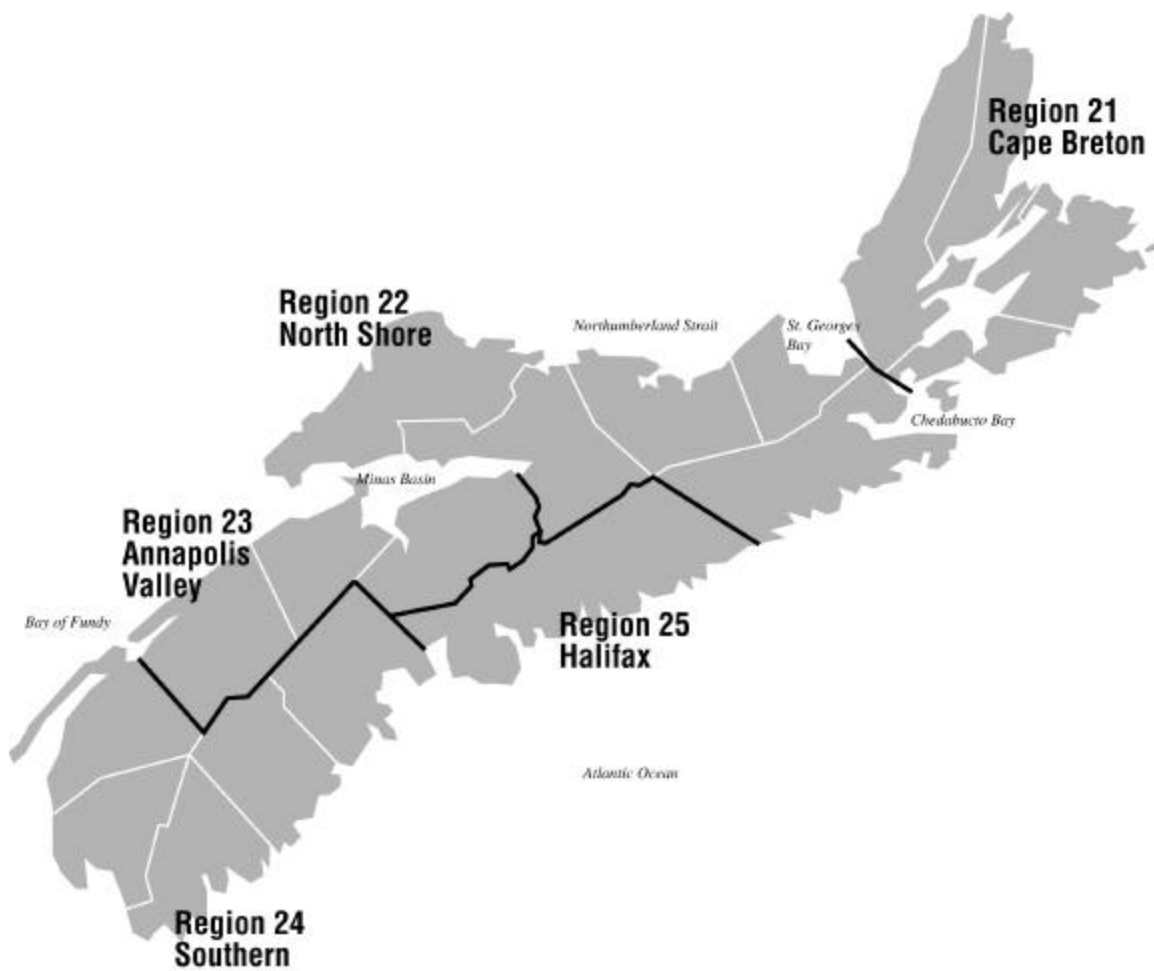

About the Employment Situation Report

The Employment Situation Report is produced monthly by the Statistics Division of the Nova Scotia Department of Finance. It is based on the Labour Force Survey (LFS) which is a household survey carried out monthly by Statistics Canada. This publication contains summary tables of selected labour force characteristics including labour force, employment, unemployment, unemployment rate, and participation rate for Canada, the provinces, and CMAs. The publication emphasizes the Nova Scotia employment situation and includes tables for Nova Scotia, its economic regions, and the Metropolitan Halifax area. The report is available on the internet at: <http://www.gov.ns.ca/finance/publish/pub19.htm>

The LFS survey is a sample of individuals who are representative of the civilian, non-institutionalised population 15 years of age or older in Canada's ten provinces. Specifically excluded from the survey's coverage are residents of the territories, persons living on Indian Reserves, full-time members of the Canadian Armed Forces and institutional residents. These groups represent an exclusion of approximately 2% of the population aged 15 or over. Since July 1995 the sample size has been approximately 54,000 households across Canada. As of April 2001 Nova Scotia's sample size was 3,557.

Since its inception in 1945, the objectives of the LFS have been to divide the working-age population into three mutually exclusive classifications--employed, unemployed and not in the labour force--and to provide descriptive and explanatory data on each of these categories. Data from the survey provide information on major labour market trends such as shifts in employment across industrial sectors, hours worked, labour force participation and unemployment rates.

Release Dates - 2002:

Data for:	Release date:
January 2002	February 8, 2002
February 2002	March 8, 2002
March 2002	April 5, 2002
April 2002	May 10, 2002
May 2002	June 7, 2002
June 2002	July 5, 2002
July 2002	August 19, 2002
August 2002	September 6, 2002
September 2002	October 11, 2002
October 2002	November 8, 2002
November 2002	December 6, 2002
December 2002	January 10, 2003
January 2003	February 7, 2003

Employment Situation - December 2002 Canada/Provinces

Canada

	Actual				Seasonally Adjusted			Annual Change
	Dec 2001	Nov 2002	Dec 2002	Annual Change	Dec 2001	Nov 2002	Dec 2002	
Population ('000)	24,764.1	25,068.3	25,087.4	323.3	24,764.1	25,068.3	25,087.4	323.3
Labour Force ('000)	16,219.8	16,777.1	16,744.1	524.3	16,409.0	16,862.1	16,925.7	516.7
Employment ('000)	14,990.4	15,580.4	15,548.8	558.4	15,090.2	15,591.8	15,649.8	559.6
Unemployed ('000)	1,229.4	1,196.7	1,195.2	(34.2)	1,318.8	1,270.2	1,275.9	(42.9)
Unemployment Rate (%)	7.6	7.1	7.1	(0.5)	8.0	7.5	7.5	(0.5)
Participation Rate (%)	65.5	66.9	66.7	1.2	66.3	67.3	67.5	1.2
Employment Rate (%)	60.5	62.2	62.0	1.5	60.9	62.2	62.4	1.5

Nova Scotia

	Actual				Seasonally Adjusted			Annual Change
	Dec 2001	Nov 2002	Dec 2002	Annual Change	Dec 2001	Nov 2002	Dec 2002	
Population ('000)	753.3	757.5	757.7	4.4	753.3	757.5	757.7	4.4
Labour Force ('000)	469.3	474.5	472.4	3.1	475.4	476.8	476.8	1.4
Employment ('000)	425.2	432.2	431.6	6.4	427.5	431.6	432.3	4.8
Unemployed ('000)	44.2	42.3	40.8	(3.4)	47.9	45.2	44.4	(3.5)
Unemployment Rate (%)	9.4	8.9	8.6	(0.8)	10.1	9.5	9.3	(0.8)
Participation Rate (%)	62.3	62.6	62.3	-	63.1	62.9	62.9	(0.2)
Employment Rate (%)	56.4	57.1	57.0	0.6	56.8	57.0	57.1	0.3

Newfoundland

	Actual				Seasonally Adjusted			Annual Change
	Dec 2001	Nov 2002	Dec 2002	Annual Change	Dec 2001	Nov 2002	Dec 2002	
Population ('000)	439.2	438.9	439.1	(0.1)	439.2	438.9	439.1	(0.1)
Labour Force ('000)	248.4	253.6	253.6	5.2	258.1	257.0	262.0	3.9
Employment ('000)	208.7	210.2	208.1	(0.6)	214.2	209.5	213.5	(0.7)
Unemployed ('000)	39.7	43.4	45.5	5.8	43.9	47.5	48.5	4.6
Unemployment Rate (%)	16.0	17.1	17.9	1.9	17.0	18.5	18.5	1.5
Participation Rate (%)	56.6	57.8	57.8	1.2	58.8	58.6	59.7	0.9
Employment Rate (%)	47.5	47.9	47.4	(0.1)	48.8	47.7	48.6	(0.2)

Prince Edward Island

	Actual				Seasonally Adjusted			Annual Change
	Dec 2001	Nov 2002	Dec 2002	Annual Change	Dec 2001	Nov 2002	Dec 2002	
Population ('000)	111.2	112.4	112.5	1.3	111.2	112.4	112.5	1.3
Labour Force ('000)	73.1	74.2	73.7	0.6	75.8	76.4	76.2	0.4
Employment ('000)	62.4	65.1	64.0	1.6	66.3	67.7	67.9	1.6
Unemployed ('000)	10.7	9.2	9.7	(1.0)	9.5	8.7	8.3	(1.2)
Unemployment Rate (%)	14.6	12.4	13.2	(1.4)	12.5	11.4	10.9	(1.6)
Participation Rate (%)	65.7	66.0	65.5	(0.2)	68.2	68.0	67.7	(0.5)
Employment Rate (%)	56.1	57.9	56.9	0.8	59.6	60.2	60.4	0.8

Population is for those 15 years of age and over.

Annual Change is in thousands or percentage points as shown in row headings.

Employment Situation - December 2002 Canada/Provinces

New Brunswick

	Actual				Seasonally Adjusted			Annual Change
	Dec 2001	Nov 2002	Dec 2002	Annual Change	Dec 2001	Nov 2002	Dec 2002	
Population ('000)	606.5	608.5	608.5	2.0	606.5	608.5	608.5	2.0
Labour Force ('000)	372.0	385.8	380.7	8.7	380.2	389.3	389.8	9.6
Employment ('000)	329.8	348.8	341.9	12.1	337.0	349.2	350.0	13.0
Unemployed ('000)	42.1	37.0	38.8	(3.3)	43.3	40.1	39.8	(3.5)
Unemployment Rate (%)	11.3	9.6	10.2	(1.1)	11.4	10.3	10.2	(1.2)
Participation Rate (%)	61.3	63.4	62.6	1.3	62.7	64.0	64.1	1.4
Employment Rate (%)	54.4	57.3	56.2	1.8	55.6	57.4	57.5	1.9

Quebec

	Actual				Seasonally Adjusted			Annual Change
	Dec 2001	Nov 2002	Dec 2002	Annual Change	Dec 2001	Nov 2002	Dec 2002	
Population ('000)	6,004.8	6,051.7	6,055.1	50.3	6,004.8	6,051.7	6,055.1	50.3
Labour Force ('000)	3,812.9	3,935.1	3,942.0	129.1	3,862.1	3,965.4	3,990.5	128.4
Employment ('000)	3,453.6	3,606.0	3,618.7	165.1	3,486.4	3,623.7	3,654.2	167.8
Unemployed ('000)	359.3	329.1	323.3	(36.0)	375.7	341.7	336.3	(39.4)
Unemployment Rate (%)	9.4	8.4	8.2	(1.2)	9.7	8.6	8.4	(1.3)
Participation Rate (%)	63.5	65.0	65.1	1.6	64.3	65.5	65.9	1.6
Employment Rate (%)	57.5	59.6	59.8	2.3	58.1	59.9	60.3	2.2

Ontario

	Actual				Seasonally Adjusted			Annual Change
	Dec 2001	Nov 2002	Dec 2002	Annual Change	Dec 2001	Nov 2002	Dec 2002	
Population ('000)	9,533.4	9,694.8	9,703.7	170.3	9,533.4	9,694.8	9,703.7	170.3
Labour Force ('000)	6,360.1	6,581.0	6,579.0	218.9	6,415.3	6,595.6	6,631.2	215.9
Employment ('000)	5,958.3	6,175.3	6,153.7	195.4	5,970.1	6,152.3	6,166.1	196.0
Unemployed ('000)	401.8	405.7	425.3	23.5	445.2	443.4	465.2	20.0
Unemployment Rate (%)	6.3	6.2	6.5	0.2	6.9	6.7	7.0	0.1
Participation Rate (%)	66.7	67.9	67.8	1.1	67.3	68.0	68.3	1.0
Employment Rate (%)	62.5	63.7	63.4	0.9	62.6	63.5	63.5	0.9

Manitoba

	Actual				Seasonally Adjusted			Annual Change
	Dec 2001	Nov 2002	Dec 2002	Annual Change	Dec 2001	Nov 2002	Dec 2002	
Population ('000)	863.6	864.8	865.0	1.4	863.6	864.8	865.0	1.4
Labour Force ('000)	587.3	598.3	596.6	9.3	593.0	602.6	602.6	9.6
Employment ('000)	560.9	567.9	569.0	8.1	565.5	569.9	572.3	6.8
Unemployed ('000)	26.4	30.4	27.6	1.2	27.5	32.7	30.3	2.8
Unemployment Rate (%)	4.5	5.1	4.6	0.1	4.6	5.4	5.0	0.4
Participation Rate (%)	68.0	69.2	69.0	1.0	68.7	69.7	69.7	1.0
Employment Rate (%)	64.9	65.7	65.8	0.9	65.5	65.9	66.2	0.7

Population is for those 15 years of age and over.

Annual Change is in thousands or percentage points as shown in row headings.

Employment Situation - December 2002 Canada/Provinces

Saskatchewan

	Actual				Seasonally Adjusted			Annual Change
	Dec 2001	Nov 2002	Dec 2002	Annual Change	Dec 2001	Nov 2002	Dec 2002	
Population ('000)	760.5	757.9	757.6	(2.9)	760.5	757.9	757.6	(2.9)
Labour Force ('000)	487.4	516.6	511.3	23.9	497.1	522.1	520.9	23.8
Employment ('000)	459.2	489.0	484.2	25.0	466.2	491.7	491.8	25.6
Unemployed ('000)	28.2	27.6	27.1	(1.1)	30.9	30.4	29.1	(1.8)
Unemployment Rate (%)	5.8	5.3	5.3	(0.5)	6.2	5.8	5.6	(0.6)
Participation Rate (%)	64.1	68.2	67.5	3.4	65.4	68.9	68.8	3.4
Employment Rate (%)	60.4	64.5	63.9	3.5	61.3	64.9	64.9	3.6

Alberta

	Actual				Seasonally Adjusted			Annual Change
	Dec 2001	Nov 2002	Dec 2002	Annual Change	Dec 2001	Nov 2002	Dec 2002	
Population ('000)	2,391.3	2,441.0	2,445.1	53.8	2,391.3	2,441.0	2,445.1	53.8
Labour Force ('000)	1,713.6	1,786.6	1,782.7	69.1	1,732.7	1,794.0	1,800.0	67.3
Employment ('000)	1,632.7	1,698.0	1,700.6	67.9	1,644.1	1,698.9	1,707.5	63.4
Unemployed ('000)	81.0	88.6	82.1	1.1	88.7	95.1	92.5	3.8
Unemployment Rate (%)	4.7	5.0	4.6	(0.1)	5.1	5.3	5.1	-
Participation Rate (%)	71.7	73.2	72.9	1.2	72.5	73.5	73.6	1.1
Employment Rate (%)	68.3	69.6	69.6	1.3	68.8	69.6	69.8	1.0

British Columbia

	Actual				Seasonally Adjusted			Annual Change
	Dec 2001	Nov 2002	Dec 2002	Annual Change	Dec 2001	Nov 2002	Dec 2002	
Population ('000)	3,300.4	3,340.8	3,343.1	42.7	3,300.4	3,340.8	3,343.1	42.7
Labour Force ('000)	2,095.7	2,171.5	2,151.9	56.2	2,119.4	2,182.8	2,175.8	56.4
Employment ('000)	1,899.6	1,987.9	1,977.0	77.4	1,913.0	1,997.3	1,994.2	81.2
Unemployed ('000)	196.1	183.6	174.9	(21.2)	206.4	185.6	181.6	(24.8)
Unemployment Rate (%)	9.4	8.5	8.1	(1.3)	9.7	8.5	8.3	(1.4)
Participation Rate (%)	63.5	65.0	64.4	0.9	64.2	65.3	65.1	0.9
Employment Rate (%)	57.6	59.5	59.1	1.5	58.0	59.8	59.7	1.7

Population is for those 15 years of age and over.

Annual Change is in thousands or percentage points as shown in row headings.

Nova Scotia Labour Force, Employment & Unemployment

Actual, 1999-2002

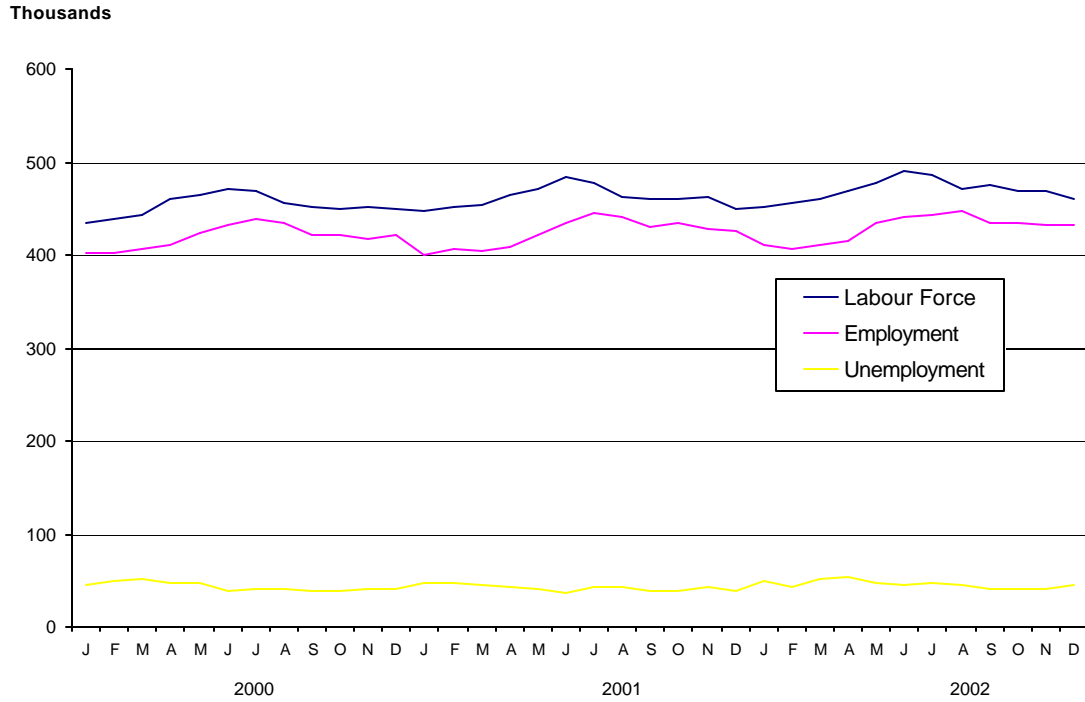

Nova Scotia Unemployment Rate

Actual & Seasonally Adjusted, 1999-2002

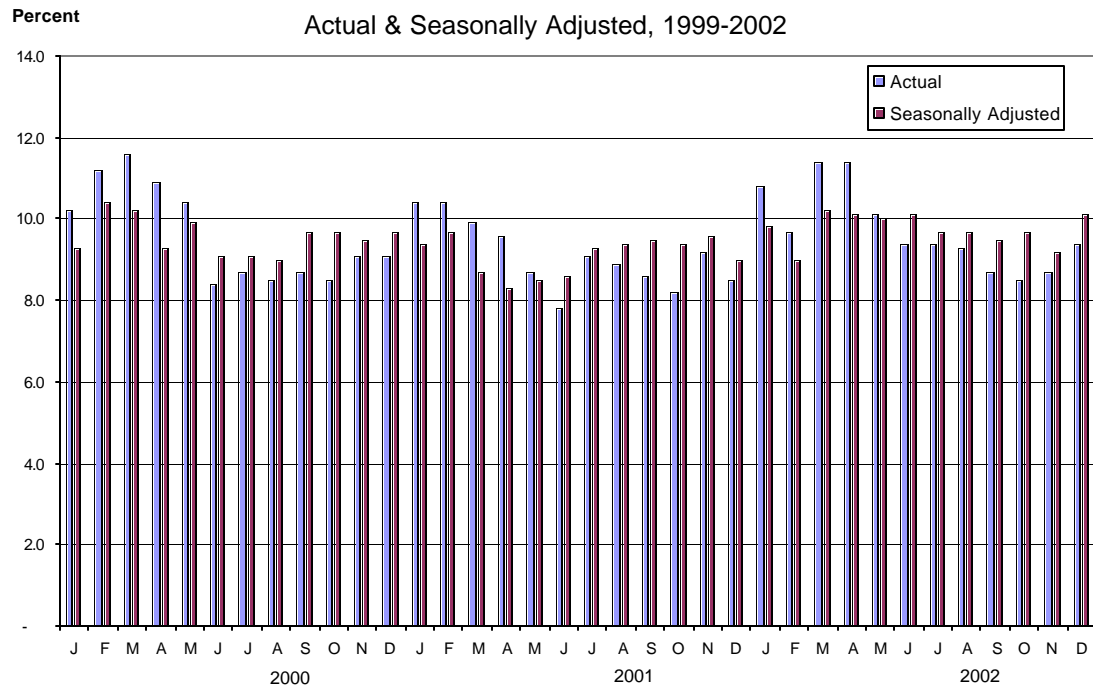

Employment Situation - December 2002
Economic Regions/CMA
(unadjusted - three month moving average)

	Canada				Nova Scotia			
	Dec 2001	Nov 2002	Dec 2002	Annual Change	Dec 2001	Nov 2002	Dec 2002	Annual Change
Population ('000)	24,740.9	25,046.7	25,067.9	327.0	752.9	757.3	757.5	4.6
Labour Force ('000)	16,232.3	16,781.3	16,765.9	533.6	471.2	474.6	473.4	2.2
Employment ('000)	15,073.6	15,602.4	15,580.8	507.2	429.4	433.6	432.8	3.4
Unemployed ('000)	1,158.7	1,178.9	1,185.1	26.4	41.8	41.0	40.6	(1.2)
Unemployment Rate (%)	7.1	7.0	7.1	-	8.9	8.6	8.6	(0.3)
Participation Rate (%)	65.6	67.0	66.9	1.3	62.6	62.7	62.5	(0.1)
Employment Rate (%)	60.9	62.3	62.2	1.3	57.0	57.3	57.1	0.1

	230 - Annapolis Valley				210 - Cape Breton			
	Dec 2001	Nov 2002	Dec 2002	Annual Change	Dec 2001	Nov 2002	Dec 2002	Annual Change
Population ('000)	101.1	101.6	101.7	0.6	121.4	120.5	120.4	(1.0)
Labour Force ('000)	60.5	64.6	65.1	4.6	64.1	63.9	62.6	(1.5)
Employment ('000)	57.1	61.0	61.4	4.3	54.5	55.5	54.4	(0.1)
Unemployed ('000)	3.4	3.6	3.7	0.3	9.6	8.4	8.2	(1.4)
Unemployment Rate (%)	5.6	5.6	5.7	0.1	15.0	13.1	13.1	(1.9)
Participation Rate (%)	59.8	63.6	64.0	4.2	52.8	53.0	52.0	(0.8)
Employment Rate (%)	56.5	60.0	60.4	3.9	44.9	46.1	45.2	0.3

	250 - Halifax County				Halifax Metro (CMA)			
	Dec 2001	Nov 2002	Dec 2002	Annual Change	Dec 2001	Nov 2002	Dec 2002	Annual Change
Population ('000)	293.7	297.6	297.9	4.2	281.8	285.6	285.8	4.0
Labour Force ('000)	207.2	204.0	202.1	(5.1)	200.6	198.0	196.4	(4.2)
Employment ('000)	192.7	189.2	187.6	(5.1)	186.6	183.9	182.5	(4.1)
Unemployed ('000)	14.6	14.8	14.5	(0.1)	14.0	14.1	13.9	(0.1)
Unemployment Rate (%)	7.0	7.3	7.2	0.2	7.0	7.1	7.1	0.1
Participation Rate (%)	70.5	68.5	67.8	(2.7)	71.2	69.3	68.7	(2.5)
Employment Rate (%)	65.6	63.6	63.0	(2.6)	66.2	64.4	63.9	(2.3)

	220 - North Shore				240 - Southern			
	Dec 2001	Nov 2002	Dec 2002	Annual Change	Dec 2001	Nov 2002	Dec 2002	Annual Change
Population ('000)	132.9	133.3	133.3	0.4	103.9	104.3	104.3	0.4
Labour Force ('000)	79.4	78.7	79.5	0.1	59.9	63.6	64.2	4.3
Employment ('000)	71.3	71.4	72.4	1.1	53.8	56.5	57.0	3.2
Unemployed ('000)	8.1	7.3	7.0	(1.1)	6.2	7.0	7.2	1.0
Unemployment Rate (%)	10.2	9.3	8.8	(1.4)	10.4	11.0	11.2	0.8
Participation Rate (%)	59.7	59.0	59.6	(0.1)	57.7	61.0	61.6	3.9
Employment Rate (%)	53.6	53.6	54.3	0.7	51.8	54.2	54.7	2.9

Employment Situation - December 2002
Job Tenure

Employment - Seasonally Adjusted (000's)

	Total				Full-Time				Part-time			
	Dec 2001	Nov 2002	Dec 2002	Annual Change	Dec 2001	Nov 2002	Dec 2002	Annual Change	Dec 2001	Nov 2002	Dec 2002	Annual Change
	Canada	15,090.2	15,591.8	15,649.8	559.6	12,337.2	12,627.3	12,673.5	336.3	2,753.0	2,964.5	2,976.3
Newfoundland	214.2	209.5	213.5	(0.7)	182.9	178.9	182.1	(0.8)	31.3	30.6	31.4	0.1
Prince Edward Island	66.3	67.7	67.9	1.6	56.2	56.5	56.5	0.3	10.1	11.2	11.4	1.3
Nova Scotia	427.5	431.6	432.3	4.8	350.8	347.7	347.5	(3.3)	76.7	83.9	84.8	8.1
New Brunswick	337.0	349.2	350.0	13.0	287.0	291.6	295.9	8.9	50.0	57.6	54.1	4.1
Quebec	3,486.4	3,623.7	3,654.2	167.8	2,898.0	2,956.9	2,985.7	87.7	588.4	666.8	668.5	80.1
Ontario	5,970.1	6,152.3	6,166.1	196.0	4,878.1	5,025.6	5,040.8	162.7	1,092.0	1,126.7	1,125.3	33.3
Manitoba	565.5	569.9	572.3	6.8	459.5	458.6	462.4	2.9	106.0	111.3	109.9	3.9
Saskatchewan	466.2	491.7	491.8	25.6	381.3	391.7	390.1	8.8	84.9	100.0	101.7	16.8
Alberta	1,644.1	1,698.9	1,707.5	63.4	1,359.0	1,388.3	1,400.3	41.3	285.0	310.6	307.3	22.3
British Columbia	1,913.0	1,997.3	1,994.2	81.2	1,484.2	1,531.6	1,511.9	27.7	428.8	465.7	482.3	53.5

Employment - Actual (000's)

	Total				Full-Time				Part-time			
	Dec 2001	Nov 2002	Dec 2002	Annual Change	Dec 2001	Nov 2002	Dec 2002	Annual Change	Dec 2001	Nov 2002	Dec 2002	Annual Change
	Canada	14,990.4	15,580.4	15,548.8	558.4	12,097.3	12,514.1	12,439.4	342.1	2,893.1	3,066.3	3,109.4
Newfoundland	208.7	210.2	208.1	(0.6)	176.1	179.3	175.6	(0.5)	32.6	30.9	32.5	(0.1)
Prince Edward Island	62.4	65.1	64.0	1.6	51.8	53.9	52.1	0.3	10.6	11.2	11.9	1.3
Nova Scotia	425.2	432.2	431.6	6.4	345.7	345.2	343.4	(2.3)	79.5	87.0	88.2	8.7
New Brunswick	329.8	348.8	341.9	12.1	276.4	288.9	285.4	9.0	53.4	60.0	56.5	3.1
Quebec	3,453.6	3,606.0	3,618.7	165.1	2,823.5	2,912.6	2,914.1	90.6	630.2	693.4	704.6	74.4
Ontario	5,958.3	6,175.3	6,153.7	195.4	4,809.3	5,002.2	4,969.5	160.2	1,149.0	1,173.1	1,184.2	35.2
Manitoba	560.9	567.9	569.0	8.1	446.0	451.6	451.3	5.3	114.9	116.3	117.7	2.8
Saskatchewan	459.2	489.0	484.2	25.0	368.9	385.6	378.9	10.0	90.4	103.4	105.2	14.8
Alberta	1,632.7	1,698.0	1,700.6	67.9	1,336.4	1,380.3	1,383.4	47.0	296.3	317.7	317.1	20.8
British Columbia	1,899.6	1,987.9	1,977.0	77.4	1,463.3	1,514.4	1,485.6	22.3	436.3	473.5	491.4	55.1

Employment Situation - December 2002
Youth Statistics

15-24 Age Group - Seasonally Adjusted

	Labour Force - 000's				Employment - 000's				Unemployment - %			
	Dec 2001	Nov 2002	Dec 2002	Annual	Dec 2001	Nov 2002	Dec 2002	Annual	Dec 2001	Nov 2002	Dec 2002	Annual
				Change				Change				Change
Canada	2,674.7	2,776.6	2,772.8	98.1	2,300.3	2,398.1	2,404.5	104.2	14.0	13.6	13.3	(0.7)
Newfoundland	42.4	41.0	42.0	(0.4)	30.8	32.1	31.5	0.7	27.4	21.7	24.8	(2.6)
Prince Edward Island	13.6	14.3	14.3	0.7	11.5	12.1	12.4	0.9	15.4	14.7	13.3	(2.1)
Nova Scotia	80.7	80.1	80.3	(0.4)	63.2	65.3	66.7	3.5	21.7	18.6	16.9	(4.8)
New Brunswick	62.8	63.8	64.5	1.7	51.0	54.5	55.5	4.5	18.8	14.6	14.1	(4.7)
Quebec	604.0	638.7	637.4	33.4	518.7	552.2	556.1	37.4	14.1	13.5	12.7	(1.4)
Ontario	1,024.1	1,057.8	1,056.6	32.5	884.6	913.6	909.8	25.2	13.6	13.6	13.9	0.3
Manitoba	106.2	110.5	109.8	3.6	96.3	98.7	98.8	2.5	9.3	10.7	10.0	0.7
Saskatchewan	90.1	97.8	95.8	5.7	79.8	86.4	86.8	7.0	11.4	11.7	9.4	(2.0)
Alberta	322.6	326.4	324.6	2.0	287.2	291.0	291.1	3.9	11.0	10.9	10.3	(0.7)
British Columbia	328.2	346.1	347.5	19.3	277.2	292.2	295.8	18.6	15.5	15.6	14.9	(0.6)

15-24 Age Group - Actual

	Labour Force - 000's				Employment - 000's				Unemployment - %			
	Dec 2001	Nov 2002	Dec 2002	Annual	Dec 2001	Nov 2002	Dec 2002	Annual	Dec 2001	Nov 2002	Dec 2002	Annual
				Change				Change				Change
Canada	2,548.5	2,677.4	2,645.8	97.3	2,229.6	2,323.0	2,332.8	103.2	12.5	13.2	11.8	(0.7)
Newfoundland	37.3	38.2	37.9	0.6	28.7	30.5	29.5	0.8	23.1	20.2	22.2	(0.9)
Prince Edward Island	12.2	12.7	12.9	0.7	10.0	10.7	10.9	0.9	18.0	15.7	15.5	(2.5)
Nova Scotia	75.0	76.8	76.4	1.4	59.8	63.2	64.4	4.6	20.3	17.7	15.7	(4.6)
New Brunswick	58.3	60.3	59.5	1.2	47.4	51.4	51.1	3.7	18.7	14.8	14.1	(4.6)
Quebec	578.2	614.1	607.6	29.4	502.5	531.4	537.8	35.3	13.1	13.5	11.5	(1.6)
Ontario	977.0	1,019.9	1,009.7	32.7	863.6	891.2	888.3	24.7	11.6	12.6	12.0	0.4
Manitoba	103.2	108.3	106.4	3.2	93.9	97.1	96.7	2.8	9.0	10.3	9.1	0.1
Saskatchewan	84.6	94.1	90.5	5.9	76.3	84.3	83.2	6.9	9.8	10.4	8.1	(1.7)
Alberta	309.6	318.1	312.0	2.4	278.8	283.4	284.2	5.4	9.9	10.9	8.9	(1.0)
British Columbia	313.1	334.9	332.9	19.8	268.5	279.7	286.7	18.2	14.2	16.5	13.9	(0.3)

Employment Situation - December 2002

CMA Data

(Unadjusted - three month moving average)

	Unemployment Rate - %				Employment Rate - %				Participation Rate - %			
	Dec 2001	Nov 2002	Dec 2002	Annual Change	Dec 2001	Nov 2002	Dec 2002	Annual Change	Dec 2001	Nov 2002	Dec 2002	Annual Change
St. John's, Newfoundland	8.3	9.3	9.3	1.0	59.7	61.4	62.1	2.4	65.2	67.7	68.5	3.3
Halifax	7.0	7.1	7.1	0.1	66.2	64.4	63.9	(2.3)	71.2	69.3	68.7	(2.5)
Saint John, New Brunswick	8.6	5.7	6.3	(2.3)	58.4	64.1	63.0	4.6	63.9	67.9	67.2	3.3
Chicoutimi - Jonquière	11.4	9.3	10.1	(1.3)	54.4	53.8	54.1	(0.3)	61.5	59.4	60.1	(1.4)
Québec	6.8	5.2	5.4	(1.4)	60.8	62.7	62.2	1.4	65.2	66.2	65.8	0.6
Trois-Rivières	10.9	9.0	9.0	(1.9)	54.5	55.5	55.2	0.7	61.2	60.9	60.8	(0.4)
Sherbrooke	8.4	7.5	7.3	(1.1)	59.5	60.9	60.4	0.9	64.9	65.8	65.2	0.3
Montréal	8.4	7.8	7.7	(0.7)	60.2	62.1	62.4	2.2	65.7	67.3	67.6	1.9
Ottawa-Hull	6.1	7.3	7.1	1.0	65.5	64.8	65.3	(0.2)	69.8	69.9	70.3	0.5
Sudbury	8.3	6.7	7.1	(1.2)	58.0	58.1	57.5	(0.5)	63.4	62.2	61.9	(1.5)
Oshawa	5.7	5.7	5.4	(0.3)	65.0	66.3	66.9	1.9	68.9	70.3	70.7	1.8
Toronto	6.5	7.2	6.7	0.2	65.0	64.9	65.2	0.2	69.5	70.0	69.9	0.4
Hamilton	5.8	5.4	5.5	(0.3)	60.9	63.6	63.8	2.9	64.6	67.2	67.5	2.9
St. Catharines - Niagara	5.8	6.4	7.3	1.5	59.1	61.0	59.3	0.2	62.7	65.1	64.0	1.3
London	5.8	5.3	5.3	(0.5)	61.7	64.2	63.2	1.5	65.5	67.8	66.7	1.2
Windsor	6.2	6.6	7.1	0.9	62.7	63.5	63.4	0.7	66.9	67.9	68.2	1.3
Kitchener	6.3	5.2	4.9	(1.4)	65.2	65.6	66.4	1.2	69.6	69.3	69.9	0.3
Thunder Bay	7.3	5.5	5.2	(2.1)	60.7	61.4	62.5	1.8	65.5	65.0	66.0	0.5
Winnipeg	4.6	4.8	4.9	0.3	67.9	68.3	68.3	0.4	71.1	71.8	71.8	0.7
Regina	4.8	4.9	4.6	(0.2)	69.0	69.0	68.7	(0.3)	72.5	72.5	72.0	(0.5)
Saskatoon	6.0	5.9	5.6	(0.4)	62.5	67.0	66.4	3.9	66.5	71.1	70.4	3.9
Calgary	4.5	6.2	5.4	0.9	72.5	70.7	70.8	(1.7)	75.9	75.3	74.9	(1.0)
Edmonton	5.2	4.7	4.7	(0.5)	65.3	67.7	68.0	2.7	68.9	71.0	71.3	2.4
Vancouver	7.8	7.7	7.7	(0.1)	59.9	62.8	62.3	2.4	65.0	68.0	67.5	2.5
Victoria	5.9	6.5	6.4	0.5	58.7	57.9	57.7	(1.0)	62.5	61.9	61.7	(0.8)