

*Nova Scotia Department of Transportation and Public Works
2002 Motor Vehicle Collision Information*

*Persons Involved by Injury Severity and Age Group
CMVTCS Pamphlet - 01*

<i>Age Group (Years)</i>	<i>Not Injured</i>	<i>Injured</i>	<i>Killed</i>	<i>Total</i>
1 To 4	512	69	0	581
5 To 14	1249	273	5	1527
15 To 19	3069	787	9	3865
20 To 24	2720	695	9	3424
25 To 34	4027	989	16	5032
35 To 44	4075	952	18	5045
45 To 54	3371	744	12	4127
55 To 64	2000	381	6	2387
65 Or Older	2020	375	13	2408
Unspecified	4347	684	0	5031
<i>Grand Total</i>	<i>27390</i>	<i>5949</i>	<i>88</i>	<i>33427</i>

***Nova Scotia Department of Transportation and Public Works
2002 Motor Vehicle Collision Information***

Fatalities by Road User Class

CMVTCS Pamphlet - 02

<i>Victim Class</i>	<i>1998</i>	<i>1999</i>	<i>2000</i>	<i>2001</i>	<i>2002</i>
Pedestrian	11	13	8	7	12
Bicyclist	1	4	1	1	1
Motorcycle Passenger	1	1	0	0	2
Motorcycle Driver	5	6	7	5	4
Snowmobile Passenger	0	0	0	0	0
Snowmobile Driver	0	0	0	1	0
Off Hwy. Veh. Passenger	0	0	1	0	0
Off Hwy. Veh. Driver	1	1	0	2	3
Motor Vehicle Passenger	18	19	20	15	27
Motor Vehicle Driver	47	53	50	49	39
Not Stated	0	0	0	0	0
<i>Grand Total</i>	84	97	87	80	88

*Nova Scotia Department of Transportation and Public Works
2002 Motor Vehicle Collision Information*

Number of Traffic Collisions By Weather Condition

CMVTCS Pamphlet - 03

<i>Weather Condition</i>	<i>Property Damage</i>	<i>Personal Injury</i>	<i>Fatal</i>	<i>Total</i>
Clear	5847	2515	41	8403
Cloudy	1427	670	16	2113
Raining	969	452	9	1430
Snowing	759	332	3	1094
Sleep/Hail/Freezing Rain	137	56	2	195
Fog/Smoke/Smog	80	48	3	131
Drifting Snow/Dust	52	23	1	76
Strong Wind	30	8	0	38
Not Stated	236	108	0	344
<i>Grand Total</i>	9537	4212	75	13824

Nova Scotia Department of Transportation and Public Works

2002 Motor Vehicle Collision Information

Number of Traffic Collisions By Light Condition

CMVTCS Pamphlet - 04

<i>Light Condition</i>	<i>Property Damage</i>	<i>Personal Injury</i>	<i>Fatal</i>	<i>Total</i>
Daylight	6690	2960	40	9690
Dark	1816	821	26	2663
Dusk	418	167	5	590
Dawn	92	53	2	147
Artificial light	319	128	2	449
Not Stated	202	83	0	285
<i>Grand Total</i>	9537	4212	75	13824

*Nova Scotia Department of Transportation and Public Works
2002 Motor Vehicle Collision Information*

*Number of Traffic Collisions By Place of Occurrence
CMVTCS Pamphlet - 05*

<i>Place of Occurrence</i>	<i>Property Damage</i>	<i>Personal Injury</i>	<i>Fatal</i>	<i>Total</i>
Urban (1)	6423	2485	15	8923
Rural (2)	2776	1543	60	4379
Not Stated	338	184	0	522
Grand Total	9537	4212	75	13824

(1) Urban Includes:

- a) Metropolitan roads and streets and other urban areas*
- b) a speed limit at the collision site of 60 km/h or less*

(2) Rural Includes:

- a) primary and secondary highways, as well as local roads*
- b) a speed limit at the collision site exceeding 60 km/h*

Nova Scotia Department of Transportation and Public Works

2002 Motor Vehicle Collision Information

Casualties By Time of Day

CMVTCS Pamphlet - 06

<i>Time of Day</i>	<i>Casualties</i>
12:00 a.m. to 1:00 a.m	73
1:00 a.m. to 2:00 a.m.	65
2:00 a.m. to 3:00 a.m	91
3:00 a.m. to 4:00 a.m	55
4:00 a.m. to 5:00 a.m	57
5:00 a.m. to 6:00 a.m	49
6:00 a.m. to 7:00 a.m	98
7:00 a.m. to 8:00 a.m	169
8:00 a.m. to 9:00 a.m	303
9:00 a.m. to 10:00 a.m	282
10:00 a.m. to 11:00 a.m	232
11:00 a.m. to 12:00 p.m	334
12:00 p.m. to 1:00 p.m	396
1:00 p.m. to 2:00 p.m	423
2:00 p.m. to 3:00 p.m	409
3:00 p.m. to 4:00 p.m	505
4:00 p.m. to 5:00 p.m	483
5:00 p.m. to 6:00 p.m	419
6:00 p.m. to 7:00 p.m	329
7:00 p.m. to 8:00 p.m	334
8:00 p.m. to 9:00 p.m	229
9:00 p.m. to 10:00 p.m	208
10:00 p.m. to 11:00 p.m	171
11:00 p.m. to 12:00 a.m	131
Not Stated	192
<i>Grand Total</i>	<i>6037</i>

Note: Casualties include all road users killed or injured in reportable traffic collisions.

Nova Scotia Department of Transportation and Public Works
2002 Motor Vehicle Collision Information
Casualties By Month of Occurrence
CMVTCS Pamphlet - 07

<i>Month</i>	<i>Casualties</i>
January	516
February	451
March	470
April	404
May	434
June	525
July	572
August	528
September	455
October	475
November	591
December	616
<i>Grand Total</i>	<i>6037</i>

Note: Casualties include all road users killed or injured in reportable traffic collisions.

***Nova Scotia Department of Transportation and Public Works
2002 Motor Vehicle Collision Information***

Numbers of Drivers and Passengers Killed or Seriously Injured Indicating

***Use/Non-Use of SeatBelts/Child Restraint Systems
TCSC Pamphlet - 8***

	<i>Drivers</i>		<i>Passengers</i>	
	<i>Killed</i>	<i>Seriously Injured</i>	<i>Killed</i>	<i>Seriously Injured</i>
Seat Belt Used	19	129	18	68
Seat Belt Not Used	17	30	9	16
Child Restraint System Used	0	0	0	4
Child Restraint System Not Used	0	0	0	0
Not Stated	2	13	0	4
<i>Total</i>	38	172	27	92

Drivers and passengers of vehicles where safety device use means the wearing of seat belts or the use of child restraint systems. Vehicles in this table exclude bicycles, motorcycles and mopeds, and all off-road vehicles, such as all terrain vehicles, snowmobiles, farm vehicles and construction equipment.

Serious injuries in this table means major injury, hospitalized, victim went to hospital and was admitted for treatment or an observation period of 24 hours or an overnight stay.

Nova Scotia Department of Transportation and Public Works
2002 Motor Vehicle Collision Information
Drivers and Passengers Killed or Seriously Injured by Age Group

TCSC Pamphlet - 9

	<i>Drivers</i>		<i>Passengers</i>	
	<i>Killed</i>	<i>Seriously Injured</i>	<i>Killed</i>	<i>Seriously Injured</i>
1 To 4	0	0	0	4
5 To 14	0	0	2	7
15 To 19	2	14	6	20
20 To 24	6	27	3	14
25 To 34	9	26	3	8
35 To 44	7	30	4	10
45 To 54	7	34	1	12
55 To 64	4	20	2	6
65 Or Older	3	21	6	11
Unspecified	0	14	0	8
<i>Total</i>	38	186	27	100

Drivers and passengers of vehicles in this table exclude bicyclist, and drivers and passengers of all off-road vehicles, such as all terrain vehicles, snowmobiles, farm vehicles and construction equipment.

Serious injuries in this table means major injury, hospitalized, victim went to hospital and was admitted for treatment or an observation period of 24 hours or an overnight stay.

Nova Scotia Department of Transportation and Public Works
2002 Motor Vehicle Collision Information
Road Users Killed or Seriously Injured by Road User Class

TCSC Pamphlet - 10

<i>Victim</i>	<i>Killed</i>	<i>Seriously Injured</i>
Pedestrian	12	33
Bicyclist	1	4
Motorcycle Passenger	2	4
Motorcycle Driver	4	33
Snowmobile Passenger	0	0
Snowmobile Driver	0	3
Off Hwy. Veh. Passenger	0	4
Off Hwy. Veh. Driver	3	9
Motor Vehicle Passenger	27	100
Motor Vehicle Driver	39	186
Not Stated	0	3
<i>Total</i>	88	379

Motorcyclists include moped riders.

Serious injuries in this table means major injury, hospitalized, victim went to hospital and was admitted for treatment or an observation period of 24 hours or an overnight stay.

*Nova Scotia Department of Transportation and Public Works
2002 Motor Vehicle Collision Information*

Reportable Traffic Collisions by Month of Occurrence

TCSC Table - 01

<i>Month</i>	<i>Property Damage</i>	<i>Personal Injury</i>	<i>Fatal</i>	<i>Total</i>
January	892	360	0	1252
February	871	320	5	1196
March	727	341	4	1072
April	631	277	1	909
May	673	313	5	991
June	752	359	9	1120
July	733	377	10	1120
August	774	363	9	1146
September	738	333	6	1077
October	776	336	10	1122
November	975	404	9	1388
December	995	429	7	1431
Grand Total	9537	4212	75	13824

*Nova Scotia Department of Transportation and Public Works
2002 Motor Vehicle Collision Information*

Reportable Traffic Collisions by Day of Occurrence

TCSC Table - 02

<i>Day</i>	<i>Property Damage</i>	<i>Personal Injury</i>	<i>Fatal</i>	<i>Total</i>
Sunday	972	444	12	1428
Monday	1244	539	4	1787
Tuesday	1432	641	11	2084
Wednesday	1423	562	6	1991
Thursday	1456	656	11	2123
Friday	1695	770	14	2479
Saturday	1315	600	17	1932
<i>Grand Total</i>	9537	4212	75	13824

Nova Scotia Department of Transportation and Public Works

2002 Motor Vehicle Collision Information

Reportable Traffic Collisions by Hour of Occurrence

TCSC Table - 03

<i>Hour</i>	<i>Property Damage</i>	<i>Personal Injury</i>	<i>Fatal</i>	<i>Total</i>
12:00 a.m. to 1:00 a.m	93	49	3	145
1:00 a.m. to 2:00 a.m.	104	43	2	149
2:00 a.m. to 3:00 a.m	105	61	3	169
3:00 a.m. to 4:00 a.m	76	38	4	118
4:00 a.m. to 5:00 a.m	73	40	2	115
5:00 a.m. to 6:00 a.m	61	37	1	99
6:00 a.m. to 7:00 a.m	149	78	2	229
7:00 a.m. to 8:00 a.m	318	137	2	457
8:00 a.m. to 9:00 a.m	514	239	0	753
9:00 a.m. to 10:00 a.m	450	189	2	641
10:00 a.m. to 11:00 a.m	533	172	4	709
11:00 a.m. to 12:00 p.m	570	226	3	799
12:00 p.m. to 1:00 p.m	652	269	2	923
1:00 p.m. to 2:00 p.m	636	289	7	932
2:00 p.m. to 3:00 p.m	629	282	4	915
3:00 p.m. to 4:00 p.m	747	344	4	1095
4:00 p.m. to 5:00 p.m	772	332	6	1110
5:00 p.m. to 6:00 p.m	686	309	1	996
6:00 p.m. to 7:00 p.m	464	232	7	703
7:00 p.m. to 8:00 p.m	434	221	4	659
8:00 p.m. to 9:00 p.m	344	152	1	497
9:00 p.m. to 10:00 p.m	366	134	4	504
10:00 p.m. to 11:00 p.m	286	122	3	411
11:00 p.m. to 12:00 a.m	226	85	3	314
Not Stated	249	132	1	382
Grand Total	9537	4212	75	13824

Nova Scotia Department of Transportation and Public Works
2002 Motor Vehicle Collision Information
Reportable Traffic Collisions by Light Condition
TCSC Table - 04

<i>Light Condition</i>	<i>Property Damage</i>	<i>Personal Injury</i>	<i>Fatal</i>	<i>Total</i>
Daylight	6690	2960	40	9690
Dark	1816	821	26	2663
Dusk	418	167	5	590
Dawn	92	53	2	147
Artificial light	319	128	2	449
Not Stated	202	83	0	285
Grand Total	9537	4212	75	13824

Nova Scotia Department of Transportation and Public Works
2002 Motor Vehicle Collision Information
Reportable Traffic Collisions by Road Surface Condition
TCSC Table - 05

<i>Road Surface Condition</i>	<i>Property Damage</i>	<i>Personal Injury</i>	<i>Fatal</i>	<i>Total</i>
Dry	5869	2600	50	8519
Snow	845	331	4	1180
Ice	532	212	3	747
Wet	1776	852	14	2642
Muddy	13	5	0	18
Loose Gravel or Sand	27	22	3	52
Slush	274	125	1	400
Not Stated	201	65	0	266
<i>Grand Total</i>	9537	4212	75	13824

Nova Scotia Department of Transportation and Public Works
2002 Motor Vehicle Collision Information
Reportable Traffic Collisions by Unusual Road Condition
TCSC Table - 06

<i>Road Condition</i>	<i>Property Damage</i>	<i>Personal Injury</i>	<i>Fatal</i>	<i>Total</i>
Under Construction	211	107	0	318
Under Repair	23	7	1	31
Holes, Ruts, Bumps	80	53	2	135
Changing Road Width	34	15	1	50
Flooded	9	4	0	13
Not Stated	9180	4026	71	13277
<i>Grand Total</i>	<i>9537</i>	<i>4212</i>	<i>75</i>	<i>13824</i>

Nova Scotia Department of Transportation and Public Works
2002 Motor Vehicle Collision Information
Reportable Traffic Collisions by Road Surface Type
TCSC Table - 07

<i>Road Surface Type</i>	<i>Property Damage</i>	<i>Personal Injury</i>	<i>Fatal</i>	<i>Total</i>
Asphalt	9062	4009	67	13138
Gravel	239	92	8	339
Dirt/Earth	63	42	0	105
Concrete	27	8	0	35
Chip Seal	14	9	0	23
Not Stated	132	52	0	184
Grand Total	9537	4212	75	13824

*Nova Scotia Department of Transportation and Public Works
2002 Motor Vehicle Collision Information*

Reportable Traffic Collisions By Weather Condition

TCSC Table - 08

<i>Weather Condition</i>	<i>Property Damage</i>	<i>Personal Injury</i>	<i>Fatal</i>	<i>Total</i>
Clear	5847	2515	41	8403
Cloudy	1427	670	16	2113
Raining	969	452	9	1430
Snowing	759	332	3	1094
Sleep/Hail/Freezing Rain	137	56	2	195
Fog/Smoke/Smog	80	48	3	131
Drifting Snow/Dust	52	23	1	76
Strong Wind	30	8	0	38
Not Stated	236	108	0	344
<i>Grand Total</i>	9537	4212	75	13824

Nova Scotia Department of Transportation and Public Works
2002 Motor Vehicle Collision Information
Reportable Traffic Collisions By Roadway Class (Urban/Rural)
TCSC Table - 09

<i>Place of Occurrence</i>	<i>Property Damage</i>	<i>Personal Injury</i>	<i>Fatal</i>	<i>Total</i>
Urban Street	4557	1808	6	6371
Private Property (Urban)	977	143	2	1122
Alley	2	2	0	4
Service Road	22	16	0	38
Provincial Highway (Urban)	865	516	7	1388
Provincial Highway (Rural)	2384	1368	47	3799
Unnumbered Rural Road	140	100	13	253
Rural Subdivision Street	101	53	0	154
Private Property Rural	151	22	0	173
Ramp	25	15	0	40
Not Stated	313	169	0	482
<i>Grand Total</i>	<i>9537</i>	<i>4212</i>	<i>75</i>	<i>13824</i>

(1) Urban Includes:

- a) Metropolitan roads and streets and other urban areas***
- b) a speed limit at the collision site of 60 km/h or less***

(2) Rural Includes:

- a) primary and secondary highways, as well as local roads***
- b) a speed limit at the collision site exceeding 60 km/h***

Nova Scotia Department of Transportation and Public Works

2002 Motor Vehicle Collision Information

Persons Killed In Reportable Collisions by Road User Class and Age Group

TCSC Table - 10

<i>Road User Class</i>	<i>Age Group (Years)</i>									<i>Total</i>	
	<i>1 To 4</i>	<i>5 To 14</i>	<i>15 To 19</i>	<i>20 To 24</i>	<i>25 To 34</i>	<i>35 To 44</i>	<i>45 To 54</i>	<i>55 To 64</i>	<i>65 Or Older</i>		<i>Unspecified</i>
Pedestrian	0	1	0	0	3	4	1	0	3	0	12
Bicyclist	0	1	0	0	0	0	0	0	0	0	1
Motorcycle Passenger	0	0	0	0	0	1	1	0	0	0	2
Motorcycle Driver	0	0	1	0	1	0	2	0	0	0	4
Snowmobile Passenger	0	0	0	0	0	0	0	0	0	0	0
Snowmobile Driver	0	0	0	0	0	0	0	0	0	0	0
Off Hwy. Veh. Passenger	0	0	0	0	0	0	0	0	0	0	0
Off Hwy. Veh. Driver	0	1	0	0	0	2	0	0	0	0	3
Motor Vehicle Passenger	0	2	6	3	3	4	1	2	6	0	27
Motor Vehicle Driver	0	0	2	6	9	7	7	4	4	0	39
Not Stated	0	0	0	0	0	0	0	0	0	0	0
<i>Grand Total</i>	0	5	9	9	16	18	12	6	13	0	88

*Nova Scotia Department of Transportation and Public Works
2002 Motor Vehicle Collision Information*

Persons Injured In Reportable Collisions by Road User Class and Age Group

TCSC Table - 11

<i>Road User Class</i>	<i>Age Group (Years)</i>									<i>Total</i>	
	<i>1 To 4</i>	<i>5 To 14</i>	<i>15 To</i>	<i>20 To 24</i>	<i>25 To 34</i>	<i>35 To 44</i>	<i>45 To 54</i>	<i>55 To 64</i>	<i>65 Or Older</i>		<i>Unspecified</i>
Pedestrian	5	38	44	34	26	37	37	16	24	92	353
Bicyclist	1	21	9	8	11	9	5	1	1	19	85
Motorcycle Passenger	0	1	4	0	3	4	5	1	0	1	19
Motorcycle Driver	0	2	17	18	16	26	15	12	4	13	123
Snowmobile Passenger	0	0	0	1	1	0	0	0	0	0	2
Snowmobile Driver	0	0	0	0	2	2	0	1	0	2	7
Off Hwy. Veh. Passenger	0	1	4	0	0	0	1	0	0	1	7
Off Hwy. Veh. Driver	0	5	10	3	6	4	1	0	0	4	33
Motor Vehicle	61	191	323	212	214	170	136	91	120	189	1707
Motor Vehicle Driver	0	3	353	397	676	673	525	252	217	331	3427
Not Stated	2	11	23	22	34	27	19	7	9	32	186
<i>Grand Total</i>	69	273	787	695	989	952	744	381	375	684	5949

*Nova Scotia Department of Transportation and Public Works
2002 Motor Vehicle Collision Information*

Persons Killed or Injured In Reportable Collisions by Road User Class and Sex

TCSC Table - 12

<i>Road User Class</i>	<i>Persons Injured</i>			<i>Persons Killed</i>			<i>Total</i>
	<i>Victim Sex</i>			<i>Victim Sex</i>			
	<i>Male</i>	<i>Female</i>	<i>Unknown</i>	<i>Male</i>	<i>Female</i>	<i>Unknown</i>	
Pedestrian	177	161	15	8	4	0	365
Bicyclist	72	13	0	1	0	0	86
Motorcycle Passenger	5	14	0	0	2	0	21
Motorcycle Driver	114	9	0	3	1	0	127
Snowmobile Passenger	0	2	0	0	0	0	2
Snowmobile Driver	6	1	0	0	0	0	7
Off Hwy. Veh. Passenger	3	4	0	0	0	0	7
Off Hwy. Veh. Driver	31	2	0	2	1	0	36
Motor Vehicle Passenger	614	1090	3	14	13	0	1734
Motor Vehicle Driver	1715	1710	2	32	7	0	3466
Not Stated	88	98	0	0	0	0	186
<i>Grand Total</i>	2825	3104	20	60	28	0	6037

***Nova Scotia Department of Transportation and Public Works
2002 Motor Vehicle Collision Information***

***Persons Involved In Reportable Traffic Collisions
By Month of Occurrence***

TCSC Table - 13

<i>Month</i>	<i>Not Injured</i>	<i>Injured</i>	<i>Killed</i>	<i>Total</i>
January	2428	516	0	2944
February	2466	445	6	2917
March	2109	464	6	2579
April	1812	403	1	2216
May	1997	429	5	2431
June	2223	515	10	2748
July	2255	559	13	2827
August	2304	518	10	2832
September	2105	449	6	2560
October	2267	463	12	2742
November	2628	582	9	3219
December	2796	606	10	3412
<i>Grand Total</i>	27390	5949	88	33427

*Nova Scotia Department of Transportation and Public Works
2002 Motor Vehicle Collision Information*

*Persons Involved In Reportable Traffic Collisions
By Place of Occurrence*

TCSC Table - 14

<i>Place of Occurrence</i>	<i>Not Injured</i>	<i>Injured</i>	<i>Killed</i>	<i>Total</i>
Urban (1)	19357	3412	17	22786
Rural (2)	7046	2282	71	9399
Not Stated	987	255	0	1242
Grand Total	27390	5949	88	33427

(1) Urban Includes:

- a) Metropolitan roads and streets and other urban areas*
- b) a speed limit at the collision site of 60 km/h or less*

(2) Rural Includes:

- a) primary and secondary highways, as well as local roads*
- b) a speed limit at the collision site exceeding 60 km/h*

*Nova Scotia Department of Transportation and Public Works
2002 Motor Vehicle Collision Information*

*Persons Injured or Killed In Reportable Collisions
by Age Group and Sex*

TCSC Table - 15

<i>Age Group</i>	<i>Persons Injured</i>			<i>Persons Killed</i>			<i>Total</i>
	<i>Victim Sex</i>			<i>Victim Sex</i>			
	<i>Male</i>	<i>Female</i>	<i>Unknown</i>	<i>Male</i>	<i>Female</i>	<i>Unknown</i>	
1 To 4	37	32	0	0	0	0	69
5 To 14	150	122	1	3	2	0	278
15 To 19	374	412	1	5	4	0	796
20 To 24	362	333	0	8	1	0	704
25 To 34	465	524	0	15	1	0	1005
35 To 44	446	506	0	11	7	0	970
45 To 54	339	405	0	7	5	0	756
55 To 64	174	207	0	5	1	0	387
65 Or Older	165	210	0	6	7	0	388
Unspecified	313	353	18	0	0	0	684
<i>Grand Total</i>	2825	3104	20	60	28	0	6037

Nova Scotia Department of Transportation and Public Works

2002 Motor Vehicle Collision Information

*Vehicles Involved in Reportable Traffic Collisions
by Vehicle Type and Severity*

TCSC Table - 16

<i>Vehicle Type</i>	<i>Property Damage</i>	<i>Personal Injury</i>	<i>Fatal</i>	<i>Total</i>
Automobile	11288	4873	65	16226
Pickup Trucks 5,000 kg and Under	2323	875	19	3217
Panel/Van 5,000 kg and Under	1049	430	5	1484
Trucks Over 5,000 kg	346	108	3	457
Semi Trailer Power Unit	177	58	6	241
Motorcycle	50	129	5	184
Moped/Power Bicycle	12	8	0	20
Bicycle	29	86	1	116
Transit Bus	34	12	0	46
Inter-City Bus	9	0	0	9
School Bus	34	12	0	46
Other Bus	21	4	0	25
Ambulance/Police/Fire	12	4	0	16
Motorhome	16	1	0	17
Snowmobile	0	8	0	8
Construction and Maintenance-Equip	49	8	0	57
Farm Equipment	7	7	2	16
Off Highway Vehicle	16	39	3	58
Not Stated	1570	549	0	2119
Grand Total	17042	7211	109	24362

Nova Scotia Department of Transportation and Public Works

2002 Motor Vehicle Collision Information

*Vehicles Involved in Reportable Traffic Collisions
by Vehicle Condition and Severity*

TCSC Table - 17

<i>Vehicle Condition</i>	<i>Property Damage</i>	<i>Personal Injury</i>	<i>Fatal</i>	<i>Total</i>
Defective Brakes	74	59	1	134
Defective Lights	10	6	0	16
Vision Obstructions/Obscured	161	61	0	222
Defective Steering	20	10	0	30
Defective Suspension/Wheel	16	12	0	28
Defective Tires	27	13	0	40
Defective Tow Hitch/Connection	7	2	0	9
Defective Engine/Power Train	9	11	0	20
Defective Hood/Door Opening	4	2	0	6
Vehicle Color/Dirty/Snow Covered	4	0	0	4
Jackknife/Trailer Swing	11	4	0	15
Vehicle Modifications	1	0	0	1
Load Shift	6	5	0	11
Electrical	3	1	0	4
Defective Transmission	10	0	1	11
No Apparent Defect	16679	7025	107	23811
<i>Grand Total</i>	<i>17042</i>	<i>7211</i>	<i>109</i>	<i>24362</i>

Nova Scotia Department of Transportation and Public Works

2002 Motor Vehicle Collision Information

*Vehicles Involved in Reportable Traffic Collisions
by Vehicle Maneuver and Severity*

TCSC Table - 18

<i>Vehicle Maneuver</i>	<i>Property Damage</i>	<i>Personal Injury</i>	<i>Fatal</i>	<i>Total</i>
Going Straight Ahead	8831	4365	94	13290
Turning Right	768	244	1	1013
Turning Left	1722	776	2	2500
Making U-turn	36	17	0	53
Starting From Parked Position	164	52	0	216
Entering Parked Position	76	6	0	82
Starting in Traffic	166	90	1	257
Slowing or Stopping	626	317	1	944
Stopped in Traffic	1272	735	0	2007
Parked Legally	1030	75	5	1110
Parked Illegally	69	9	0	78
Chaging Lanes	191	50	1	242
Overtaking	146	65	3	214
Merging	143	37	1	181
Backing	1097	131	0	1228
Not Specified	705	242	0	947
<i>Grand Total</i>	<i>17042</i>	<i>7211</i>	<i>109</i>	<i>24362</i>

Nova Scotia Department of Transportation and Public Works

2002 Motor Vehicle Collision Information

*Vehicles Involved in Reportable Traffic Collisions
by Vehicle Year and Severity*

TCSC Table - 19

<i>Vehicle Year</i>	<i>Property Damage</i>	<i>Personal Injury</i>	<i>Fatal</i>	<i>Total</i>
Model Year 2002 Or Newer	1275	481	8	1764
Model Year 2001	1263	449	10	1722
Model Year 2000	1447	518	6	1971
Model Year 1999	1198	472	6	1676
Model Year 1998	1295	525	11	1831
Model Year 1997	1129	516	4	1649
Model Year 1996	928	356	1	1285
Model Year 1995	1109	444	10	1563
Model Year 1994	911	417	2	1330
Model Year 1993	962	411	3	1376
Model Year 1992	932	412	7	1351
Model year 1991 Or Older	3469	1738	38	5245
Unspecified	1124	472	3	1599
<i>Grand Total</i>	<i>17042</i>	<i>7211</i>	<i>109</i>	<i>24362</i>

Nova Scotia Department of Transportation and Public Works

2002 Motor Vehicle Collision Information

*Drivers Involved in Reportable Traffic Collisions
by Driver Sex and Severity*

TCSC Table - 20

<i>Driver Sex</i>	<i>Property Damage</i>	<i>Personal Injury</i>	<i>Fatal</i>	<i>Total</i>
Male	9834	4246	90	14170
Female	5719	2779	16	8514
Unknown	423	112	0	535
Grand Total	15976	7137	106	23219

Nova Scotia Department of Transportation and Public Works
2002 Motor Vehicle Collision Information
Drivers Involved in Reportable Traffic Collisions
by Driver Condition and Severity

TCSC Table - 21

<i>Driver Condition</i>	<i>Property Damage</i>	<i>Personal Injury</i>	<i>Fatal</i>	<i>Total</i>
Driver Inattention	3728	1598	11	5337
Driver Distraction	233	125	0	358
Had Been Drinking	116	98	18	232
Driving while Impaired	84	82	7	173
Extreme Fatigue	16	14	0	30
Fell Asleep	63	65	1	129
Driver Inexperienced/Confusion	186	128	1	315
Lost Consciousness	18	27	1	46
Physical Disability	6	7	0	13
Prescription Medication	5	7	1	13
Drugs (Illegal)	4	2	0	6
Illness	21	20	1	42
Other	11496	4964	65	16525
<i>Grand Total</i>	<i>15976</i>	<i>7137</i>	<i>106</i>	<i>23219</i>

Nova Scotia Department of Transportation and Public Works

2002 Motor Vehicle Collision Information

*Drivers Involved in Reportable Traffic Collisions
by Driver Action and Severity*

TCSC Table - 22

<i>Driver Action</i>	<i>Property Damage</i>	<i>Personal Injury</i>	<i>Fatal</i>	<i>Total</i>
Failure to Yield Right-of-Way	341	182	1	524
Traffic Control Device Disregarded	69	40	2	111
Following Too Closely	99	50	0	149
Driving Too Fast for Road Conditions	164	133	7	304
Exceeding Speed Limit	34	30	4	68
Turning Improper	64	21	0	85
Passing or Lane Usage Improper	87	25	1	113
Backing Unsafely	76	18	0	94
Pedestrian Error/Confusion	23	58	5	86
Failed to Signal	5	2	0	7
Wrong Way	5	1	0	6
Crossed Centre Line	28	12	0	40
Other	14981	6565	86	21632
Grand Total	15976	7137	106	23219

Nova Scotia Department of Transportation and Public Works
2002 Motor Vehicle Collision Information
Drivers Involved in Reportable Traffic Collisions
by Age Group and Severity

TCSC Table - 23

<i>Age Group (Years)</i>	<i>Property Damage</i>	<i>Personal Injury</i>	<i>Fatal</i>	<i>Total</i>
Age Group 15 and under	24	52	2	78
Age Group 16-19	1252	692	6	1950
Age Group 20-24	1530	748	13	2291
Age Group 25-34	2667	1307	19	3993
Age Group 35-44	2893	1323	25	4241
Age Group 45-54	2378	1036	16	3430
Age Group 55-64	1397	531	15	1943
Age Group 65 and over	1296	499	9	1804
Unspecified	2539	949	1	3489
<i>Grand Total</i>	<i>15976</i>	<i>7137</i>	<i>106</i>	<i>23219</i>

Nova Scotia Department of Transportation and Public Works
2002 Motor Vehicle Collision Information
Drivers Involved in Reportable Traffic Collisions
by Age Group and Severity

TCSC Table - 23

<i>Age Group (Years)</i>	<i>Property Damage</i>	<i>Personal Injury</i>	<i>Fatal</i>	<i>Total</i>
Age Group 15 and under	24	52	2	78
Age Group 16-19	1252	692	6	1950
Age Group 20-24	1530	748	13	2291
Age Group 25-34	2667	1307	19	3993
Age Group 35-44	2893	1323	25	4241
Age Group 45-54	2378	1036	16	3430
Age Group 55-64	1397	531	15	1943
Age Group 65-70	481	187	4	672
Age Group 71-75	327	124	2	453
Age Group 76-80	277	99	2	378
Age Group 81 and over	211	89	1	301
Unspecified	2539	949	1	3489
<i>Grand Total</i>	<i>15976</i>	<i>7137</i>	<i>106</i>	<i>23219</i>

Nova Scotia Department of Transportation and Public Works

2002 Motor Vehicle Collision Information

No. of Pedestrians By Pedestrian Action and Age Group

TCSC Table - 24

<i>Pedestrian</i>	<i>Age Group (Years)</i>									<i>Total</i>	
	<i>1 To 4</i>	<i>5 To 14</i>	<i>15 To</i>	<i>20 To 24</i>	<i>25 To 34</i>	<i>35 To 44</i>	<i>45 To 54</i>	<i>55 To 64</i>	<i>65 Or Older</i>		<i>Unspecified</i>
Crossing With Signal	2	2	10	9	5	8	8	1	7	13	65
Crossing Against Signal	0	1	0	0	4	1	1	0	0	2	9
Crossing Marked Crosswalk, No Signal	1	10	8	11	5	9	8	3	9	32	96
Crossing, No Signal or Crosswalk	0	5	6	3	1	7	3	2	7	9	43
Crossing (Mid Block or Roadway)	0	5	0	1	2	4	4	0	0	4	20
Walking Along Roadway with Traffic	0	0	1	0	2	2	2	0	1	1	9
Walking Along Roadway Against Traffic	0	0	1	1	0	0	0	1	0	1	4
Emerging From In Front or Behind Parked vehicle	0	4	2	1	0	0	2	1	1	3	14
Running Into Road	2	12	7	3	2	2	0	0	0	10	38
Getting On/Off School Bus	0	0	1	0	0	0	0	0	0	0	1
Getting On/Off Vehicle Other Than School Bus	0	0	0	2	2	3	1	2	0	3	13
On Sidewalk / Shoulder / Boulevard (Not On Roadway)	2	2	6	7	3	4	8	2	5	21	60
Pushing Or Working on Vehicle	0	0	0	0	2	2	0	0	0	2	6
Walking On Roadway	0	1	2	1	1	2	2	4	0	13	26
Playing On Roadway	0	0	1	0	1	0	0	0	0	1	3
Lying On Roadway	0	0	0	0	1	0	0	0	0	0	1
Hitch Hiking	0	0	0	0	0	0	0	0	0	0	0
Working On Roadway	0	0	0	0	0	1	2	0	0	1	4
Not Stated	0	0	0	0	0	0	0	0	0	0	0
<i>Grand Total</i>	7	42	45	39	31	45	41	16	30	116	412

*Nova Scotia Department of Transportation and Public Works
2002 Motor Vehicle Collision Information*

*No. of Pedestrians in Reportable Traffic Collisions
By Place of Occurrence and Injury Severity*

TCSC Table - 25

<i>Place of Occurrence</i>	<i>Not</i>	<i>Injured</i>	<i>Killed</i>	<i>Total</i>
Urban (1)	43	305	8	356
Rural (2)	3	40	4	47
Not Stated	1	8	0	9
<i>Grand Total</i>	<i>47</i>	<i>353</i>	<i>12</i>	<i>412</i>

(1) Urban Includes:

- a) Metropolitan roads and streets and other urban areas*
- b) a speed limit at the collision site of 60 km/h or less*

(2) Rural Includes:

- a) primary and secondary highways, as well as local roads*
- b) a speed limit at the collision site exceeding 60 km/h*

*Nova Scotia Department of Transportation and Public Works
2002 Motor Vehicle Collision Information*

*No. of Pedestrians in Reportable Traffic Collisions
By Collision Site and Injury Severity*

TCSC Table - 26

<i>Place of Occurrence</i>	<i>Not Injured</i>	<i>Injured</i>	<i>Killed</i>	<i>Total</i>
Non-Intersection (Mid-Block, Including Ramp)	25	185	11	221
Intersection Related	16	115	1	132
Unspecified	6	53	0	59
<i>Grand Total</i>	47	353	12	412

Nova Scotia Department of Transportation and Public Works
2002 Motor Vehicle Collision Information
Reportable Traffic Collisions by County

<i>County</i>	<i>Property Damage</i>	<i>Personal Injury</i>	<i>Fatal</i>	<i>Total</i>
Annapolis	122	81	1	204
Antigonish	192	86	5	283
Cape Breton	847	599	10	1456
Colchester	574	239	3	816
Cumberland	307	138	3	448
Digby	148	71	6	225
Guysborough	60	16	0	76
Halifax	4796	1765	16	6577
Hants	313	188	7	508
Inverness	224	104	3	331
Kings	457	268	7	732
Lunenburg	454	198	2	654
Pictou	443	189	6	638
Queens	86	57	0	143
Richmond	62	39	0	101
Shelburne	122	47	2	171
Victoria	85	36	3	124
Yarmouth	245	91	1	337
<i>Grand Total</i>	<i>9537</i>	<i>4212</i>	<i>75</i>	<i>13824</i>

Nova Scotia Department of Transportation and Public Works
2002 Motor Vehicle Collision Information
Persons Killed by Road User Class and Month of Occurrence

Victim Class

<i>Month of Occurrence</i>	Pedestrian	Bicyclist	Motorcycle Passenger	Motorcycle Driver	Snowmobile Passenger	Snowmobile Driver	Off Hwy. Passenger	Off Hwy Veh. Driver	Motor Veh. Passenger	Motor Veh. Driver	Not Stated	<i>Total</i>
January	0	0	0	0	0	0	0	0	0	0	0	0
February	0	0	0	0	0	0	0	0	2	4	0	6
March	0	0	0	0	0	0	0	0	2	4	0	6
April	0	0	0	0	0	0	0	0	0	1	0	1
May	0	0	0	0	0	0	0	0	0	5	0	5
June	2	1	0	1	0	0	0	2	2	2	0	10
July	0	0	2	2	0	0	0	0	7	2	0	13
August	3	0	0	1	0	0	0	1	1	4	0	10
September	3	0	0	0	0	0	0	0	2	1	0	6
October	1	0	0	0	0	0	0	0	5	6	0	12
November	1	0	0	0	0	0	0	0	3	5	0	9
December	2	0	0	0	0	0	0	0	3	5	0	10
Not Stated	0	0	0	0	0	0	0	0	0	0	0	0
<i>Grand Total</i>	12	1	2	4	0	0	0	3	27	39	0	88

Nova Scotia Department of Transportation and Public Works

2002 Motor Vehicle Collision Information

Vehicles Involved in Reportable Traffic Collisions by Vehicle Type and Vehicle Year

Vehicle Year

<i>Vehicle Type</i>	2002 Or <i>Newer</i>	2001	2000	1999	1998	1997	1996	1995	1994	1993	1992	1991 Or <i>Older</i>	Unspecified	Total
Automobile	1224	1215	1310	1078	1213	1156	916	1113	926	1020	1028	3540	487	16226
Pickup Trucks 5,000 kg and Under	226	213	275	235	273	211	145	182	202	165	131	826	133	3217
Panel/Van 5,000 kg and Under	127	103	162	160	135	123	88	109	74	68	59	231	45	1484
Trucks Over 5,000 kg	30	24	41	44	35	26	27	20	28	17	11	110	44	457
Semi Trailer Power Unit	15	16	33	19	30	22	12	20	10	13	7	30	14	241
Motorcycle	17	17	11	10	10	6	8	4	2	6	5	77	11	184
Moped/Power Bicycle	1	3	0	3	3	0	0	3	0	0	2	4	1	20
Bicycle	1	1	0	3	0	0	2	0	3	0	0	4	102	116
Transit Bus	2	1	5	2	0	0	4	2	5	0	4	15	6	46
Inter-City Bus	0	0	1	1	1	1	0	0	0	0	0	5	0	9
School Bus	2	0	8	2	5	1	1	11	1	0	1	11	3	46
Other Bus	1	0	1	1	1	2	1	1	2	1	1	8	5	25
Ambulance/Police/Fire	2	2	1	5	0	0	1	0	0	1	0	3	1	16
Motorhome	3	1	0	1	2	0	0	1	2	1	0	6	0	17
Snowmobile	1	0	0	0	0	1	1	1	2	1	0	0	1	8
Construction and Maintenance-Equip	0	2	2	8	6	5	1	5	0	3	2	12	11	57
Farm Equipment	1	1	0	0	0	0	0	2	0	0	1	8	3	16
Off Highway Vehicle	7	11	2	2	4	2	0	2	0	3	0	12	13	58
Not Stated	104	112	119	102	113	93	78	87	73	77	99	343	719	2119
Grand Total	1764	1722	1971	1676	1831	1649	1285	1563	1330	1376	1351	5245	1599	24362

Nova Scotia Department of Transportation and Public Works
2002 Motor Vehicle Collision Information
Vehicles Involved in Reportable Traffic Collisions
by Environmental Condition and Severity

<i>Environmental Condition</i>	<i>Property Damage</i>	<i>Personal Injury</i>	<i>Fatal</i>	<i>Total</i>
Animal Action (Deer)	516	58	1	575
Animal Action (Other Wild)	46	18	1	65
Animal Action (Domestic)	42	13	1	56
Surface Slippery	987	452	8	1447
Loose Gravel	32	22	1	55
Snow Drift	48	19	0	67
Obstruction/Debris	42	14	0	56
View Obstructed/Limited	102	48	4	154
Glare	56	35	0	91
Construction Zone	5	2	1	8
Defective Driving Surface	7	13	0	20
Shoulders Defective/Inadequate	5	6	0	11
Lane Markings Inadequate	3	0	0	3
Traffic Control Device Not Working	7	1	0	8
Crosswind	11	5	0	16
Hydroplaning	58	42	0	100
Uninvolved Vehicle	143	57	0	200
Uninvolved Pedestrian	21	12	0	33
Not Stated	14911	6394	92	21397
<i>Grand Total</i>	<i>17042</i>	<i>7211</i>	<i>109</i>	<i>24362</i>

***Nova Scotia Department of Transportation and Public Works
2002 Motor Vehicle Collision Information***

No. of Victims by Use of Safety Devices and Injury Degree

<i>Safety Equipment</i>	<i>Injury Degree</i>							<i>Total</i>
	Not Injured	Minor - No Treatment	Moderate - Treated and Released	Major - Hospitalized	Fatal - At Scene or DOA	Fatal - Within 48 Hours	Fatal - Within 30 Days	
Lap & Shoulder Belt	21409	1859	2522	198	30	4	3	26025
Lap Belt	651	54	70	6	0	0	0	781
Lap Belt & Air Bags	35	10	25	8	0	0	0	78
Air Bags	27	12	22	1	0	0	0	62
Passive Seatbelts	4	0	2	0	0	0	0	6
Child Restraint	480	23	26	5	0	0	0	534
Helmets	31	35	65	35	7	2	0	175
Protective Clothing	1	0	3	0	0	0	0	4
None Available	128	23	44	20	1	1	0	217
Available not Used	361	66	151	53	22	3	1	657
Not Stated	4216	88	150	20	1	0	1	4476
<i>Grand Total</i>	27343	2170	3080	346	61	10	5	33015

This Table Excludes Pedestrian

***Nova Scotia Department of Transportation and Public Works
2002 Motor Vehicle Collision Information***

***No. of Victims By Vehicle Damage Location and Injury Degree
Using the First Location of Damage***

<i>Damage Location</i>	<i>Injury Degree</i>							<i>Total</i>
	Not Injured	Minor - No Treatment	Moderate - Treated and Released	Major - Hospitalized	Fatal - At Scene or DOA	Fatal - Within 48 Hours	Fatal - Within 30 Days	
Right Front	3187	207	242	25	4	2	2	3669
Right Center	1107	57	71	10	1	1	0	1247
Right Rear	1095	79	84	1	3	0	0	1262
Rear	3619	508	662	10	1	0	0	4800
Left Rear	844	49	58	6	0	0	0	957
Left Center	1007	78	97	12	3	1	1	1199
Left Front	2484	153	171	28	2	1	0	2839
Front	7980	577	848	92	14	2	1	9514
Top	189	44	68	5	1	1	0	308
Undercarriage	147	15	15	2	0	0	0	179
Interior	2	2	0	0	0	0	0	4
More Than Three Areas	1004	224	530	132	32	2	1	1925
Not Stated	4678	177	234	23	0	0	0	5112
<i>Grand Total</i>	27343	2170	3080	346	61	10	5	33015

This Table Excludes Pedestrian

***Nova Scotia Department of Transportation and Public Works
2002 Motor Vehicle Collision Information***

No. of Victims by Occupant Position and Injury Degree

<i>Occupant Position</i>	<i>Injury Degree</i>							<i>Total</i>
	Not Injured	Minor - No Treatment	Moderate - Treated and Released	Major - Hospitalized	Fatal - At Scene or DOA	Fatal - Within 48 Hours	Fatal - Within 30 Days	
Driver	19381	1447	2107	237	39	5	3	23219
Passenger Position 2	286	26	35	11	2	0	0	360
Passenger Position 3	4816	480	656	65	14	4	2	6037
Passenger Position 4	941	75	93	14	3	0	0	1126
Passenger Position 5	406	26	36	7	2	0	0	477
Passenger Position 6	1209	96	113	10	1	1	0	1430
Passenger Position 7	191	15	22	1	0	0	0	229
Riding or Hanging On	0	1	3	0	0	0	0	4
Not Stated	113	4	15	1	0	0	0	133
<i>Grand Total</i>	27343	2170	3080	346	61	10	5	33015

This Table Excludes Pedestrian

Nova Scotia Department of Transportation and Public Works
2002 Motor Vehicle Collision Information
No. of Vehicles By Vehicle Damage Location
Using the First Location of Damage

<i>Damage Location</i>	<i>Property Damage</i>	<i>Personal Injury</i>	<i>Fatal</i>	<i>Total</i>
Right Front	2005	598	15	2618
Right Center	708	168	2	878
Right Rear	716	167	3	886
Rear	2221	1182	2	3405
Left Rear	642	142	0	784
Left Center	706	216	8	930
Left Front	1635	465	9	2109
Front	4530	2179	31	6740
Top	99	94	1	194
Undercarriage	86	27	0	113
Interior	1	1	0	2
More Than Three Areas	591	661	33	1285
Not Stated	3102	1311	5	4418
<i>Grand Total</i>	<i>17042</i>	<i>7211</i>	<i>109</i>	<i>24362</i>

Nova Scotia Department of Transportation and Public Works
2002 Motor Vehicle Collision Information
Reportable Traffic Collisions by Collision Configuration

<i>Accident Configuration</i>	<i>Property Damage</i>	<i>Personal Injury</i>	<i>Fatal</i>	<i>Total</i>
Struck Object	967	627	13	1607
Off Road Left	296	242	18	556
Off Road Right	354	272	16	642
Rear End	1674	1024	1	2699
Right Angle	1003	411	5	1419
Sideswipe, Same Direction	255	36	0	291
Sideswipe, Opposite Direction	155	81	8	244
Head On	120	86	10	216
Left Turn, Head On	386	206	3	595
Passing, Left Turn	269	73	0	342
Passing, Right Turn	156	30	0	186
Other, Specify	3741	1079	1	4821
Not Stated	161	45	0	206
<i>Grand Total</i>	9537	4212	75	13824

Nova Scotia Department of Transportation and Public Works

2002 Motor Vehicle Collision Information

*Vehicles Involved in Reportable Traffic Collisions
by First Contributing Factor and Severity*

<i>Contributing Factor</i>	<i>Property Damage</i>	<i>Personal Injury</i>	<i>Fatal</i>	<i>Total</i>
Driver Inattention	3742	1599	11	5352
Driver Distraction	234	125	0	359
Had Been Drinking	116	98	18	232
Driving while Impaired	84	82	7	173
Extreme Fatigue	16	14	0	30
Fell Asleep	63	65	1	129
Driver Inexperienced/Confusion	188	128	1	317
Lost Consciousness	19	27	1	47
Physical Disability	6	7	0	13
Prescription Medication	5	7	1	13
Drugs (Illegal)	4	2	0	6
Illness	21	20	1	42
Failure to Yield Right-of-Way	341	183	1	525
Traffic Control Device Disregarded	70	41	2	113
Following Too Closely	99	50	0	149
Driving Too Fast for Road Conditions	165	133	7	305
Exceeding Speed Limit	34	30	4	68
Turning Improper	65	20	0	85
Passing or Lane Usage Improper	88	25	1	114
Backing Unsafely	78	18	0	96
Pedestrian Error/Confusion	23	58	5	86
Failed to Signal	5	2	0	7
Wrong Way	5	1	0	6

<i>Contributing Factor</i>	<i>Property Damage</i>	<i>Personal Injury</i>	<i>Fatal</i>	<i>Total</i>
Crossed Centre Line	28	12	0	40
Brakes	74	59	1	134
Lights	10	6	0	16
Vision Obstructions/Obscured	161	61	0	222
Steering	20	10	0	30
Suspension/Wheel Failure	16	12	0	28
Tires	27	13	0	40
Defective Tow Hitch/Connection	7	2	0	9
Engine/Power Train	9	11	0	20
Hood/Door Opening	4	2	0	6
Vehicle Color/Dirty/Snow Covered	4	0	0	4
Jackknife/Trailer Swing	11	4	0	15
Vehicle Modifications	1	0	0	1
Load Shift	6	5	0	11
Electrical	3	1	0	4
Transmission	10	0	1	11
Animal Action (Deer)	516	58	1	575
Animal Action (Other Wild)	46	18	1	65
Animal Action (Domestic)	42	13	1	56
Surface Slippery	987	452	8	1447
Loose Gravel	32	22	1	55
Snow Drift	48	19	0	67
Obstruction/Debris	42	14	0	56
View Obstructed/Limited	102	48	4	154
Glare	56	35	0	91
Construction Zone	5	2	1	8
Defective Driving Surface	7	13	0	20
Shoulders Defective/Inadequate	5	6	0	11

<i>Contributing Factor</i>	<i>Property Damage</i>	<i>Personal Injury</i>	<i>Fatal</i>	<i>Total</i>
Lane Markings Inadequate	3	0	0	3
Traffic Control Device Not Working	7	1	0	8
Crosswind	11	5	0	16
Hydroplaning	58	42	0	100
Uninvolved Vehicle	143	57	0	200
Uninvolved Pedestrian	21	12	0	33
Not Stated	9049	3461	29	12539
Grand Total	17042	7211	109	24362

Comparison between Collision Statistics and Alcohol Related Collision Statistics

Alcohol Statistics - Year 2002

<i>Description</i>	<i>Statistics</i>
TOTAL NUMBER OF COLLISIONS	13824
TOTAL NUMBER OF PROPERTY DAMAGE COLLISIONS	9537
TOTAL NUMBER OF INJURY COLLISIONS	4212
TOTAL NUMBER OF FATAL COLLISIONS	75
TOTAL NUMBER OF INJURIES	5949
TOTAL NUMBER OF FATALITIES	88
TOTAL NUMBER OF COLLISIONS - ALCOHOL	487
TOTAL NUMBER OF PROPERTY DAMAGE COLLISIONS - ALCOHOL	248
TOTAL NUMBER OF INJURY COLLISIONS - ALCOHOL	214
TOTAL NUMBER OF FATAL COLLISIONS - ALCOHOL	25
TOTAL NUMBER OF INJURIES - ALCOHOL	308
TOTAL NUMBER OF FATALITIES - ALCOHOL	29

Collisions by Severity

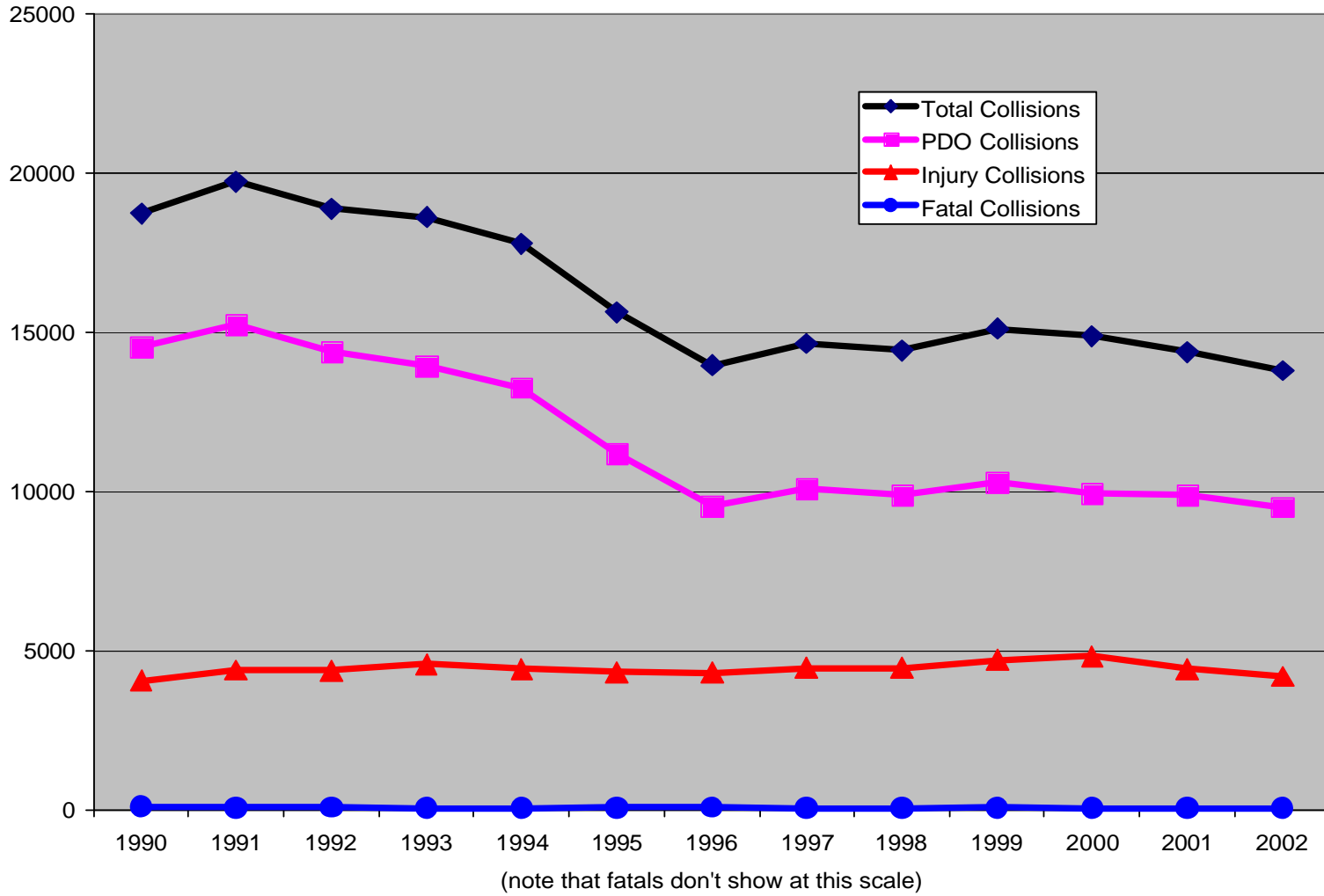

Fatalities & Fatal Collisions

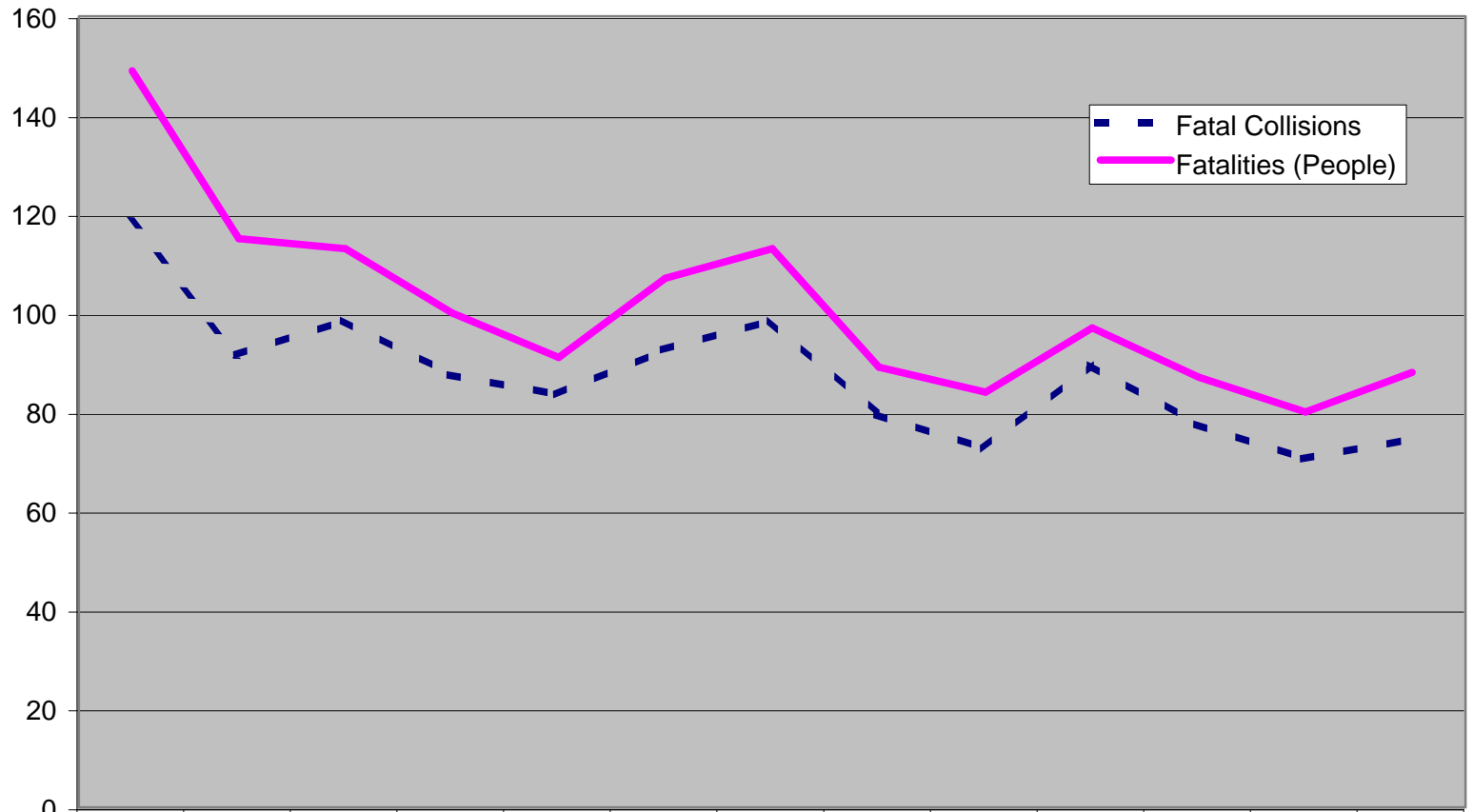

Fatal Collisions	119	92	99	88	84	93	99	80	73	90	78	71	75
Fatalities (People)	149	115	113	100	91	107	113	89	84	97	87	80	88

2002 Collisions by Month

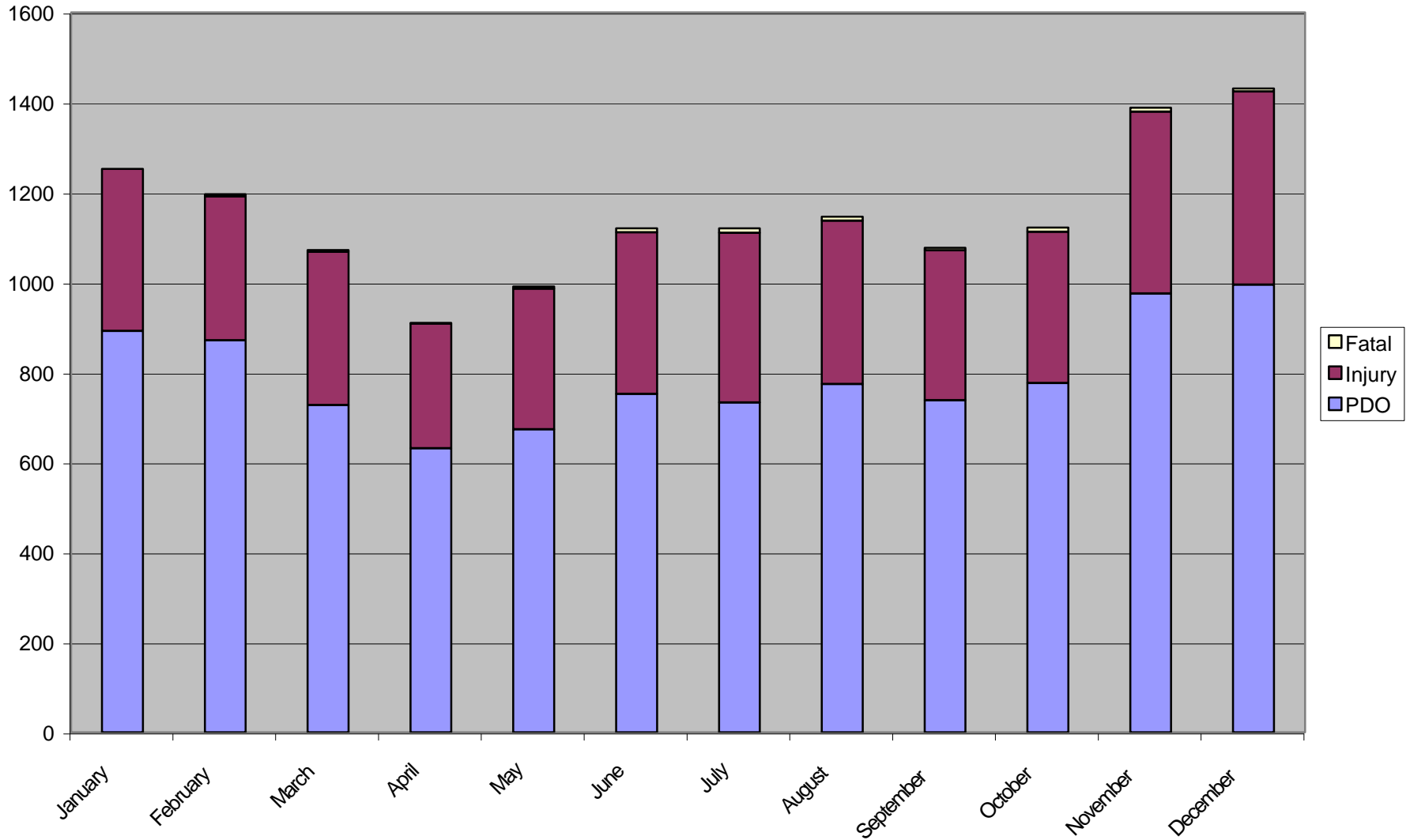

Drivers Involved in Collisions by Age

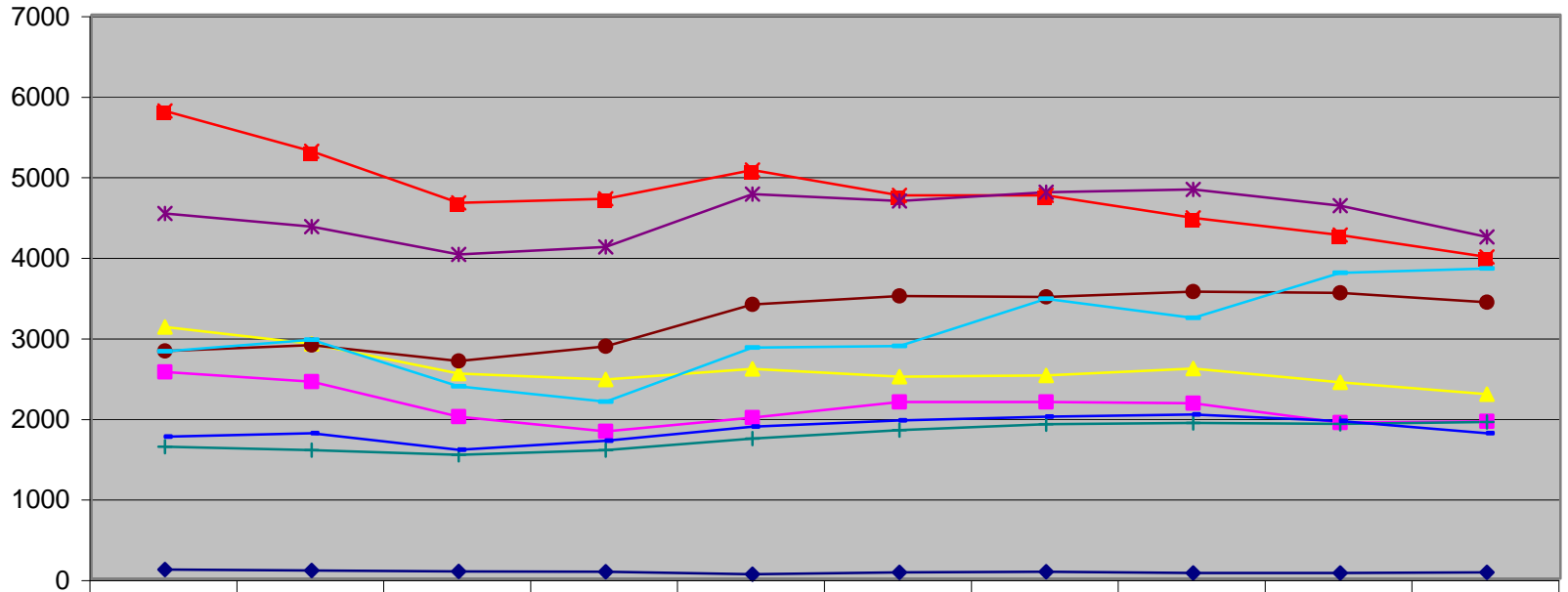

	1993	1994	1995	1996	1997	1998	1999	2000	2001	2002
◆ Drivers 15 & Under	113	102	91	87	55	79	84	71	68	78
■ Drivers 16-19	2565	2443	2011	1828	1997	2191	2193	2178	1938	1950
▲ Drivers 20-24	3122	2913	2544	2471	2605	2507	2523	2606	2435	2291
■ Drivers 25-34	5803	5303	4665	4715	5070	4757	4757	4479	4266	3993
* Drivers 35-44	4533	4370	4023	4117	4771	4686	4797	4829	4631	4241
● Drivers 45-54	2823	2898	2700	2883	3403	3509	3495	3561	3548	3430
+ Drivers 55-64	1639	1594	1535	1595	1740	1844	1916	1933	1919	1943
— Drivers 65 & Over	1761	1806	1600	1712	1885	1964	2009	2038	1954	1804
— Unspecified	2820	2963	2388	2198	2866	2885	3472	3237	3795	3849

Alcohol Related Collisions & Severity

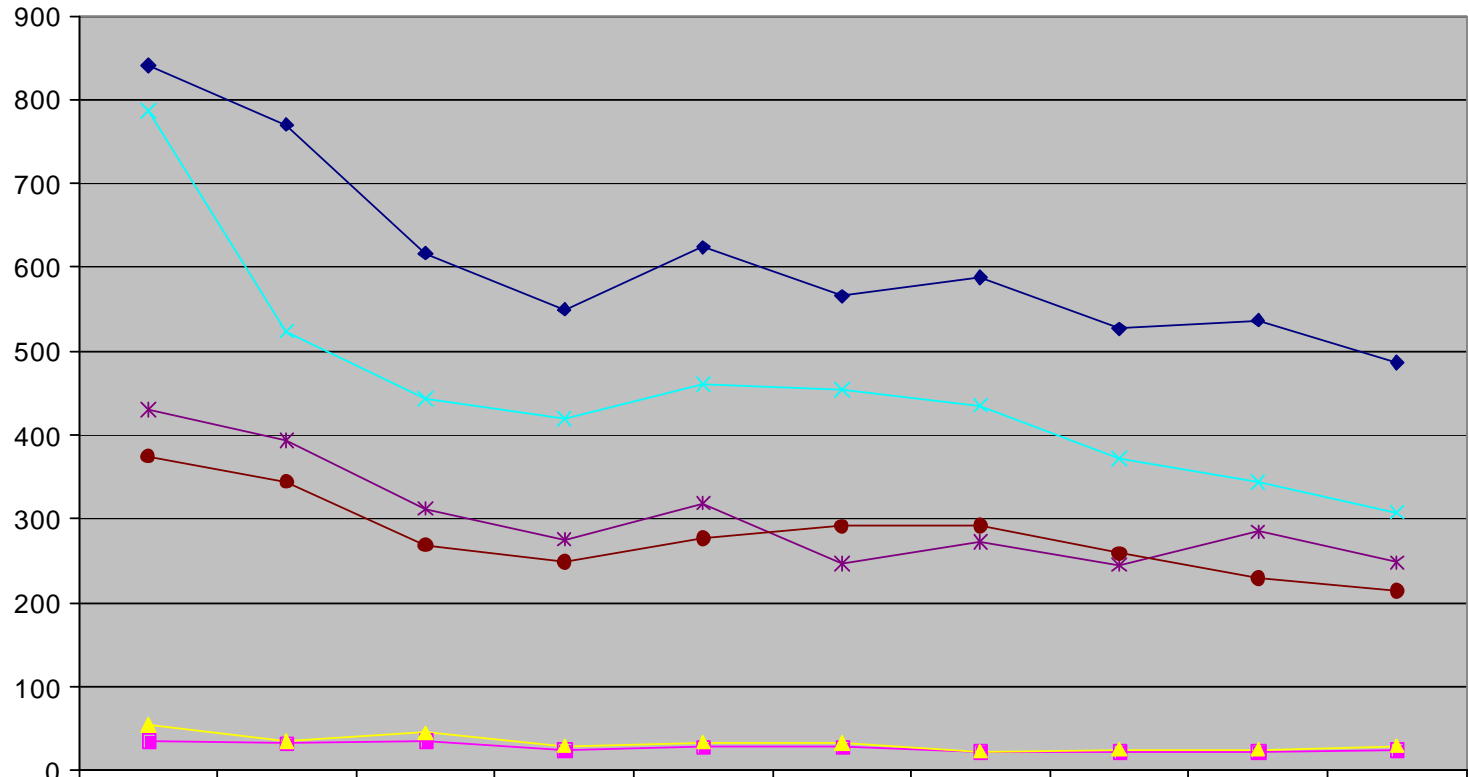

	1993	1994	1995	1996	1997	1998	1999	2000	2001	2002
◆ Alcohol Collisions	841	770	617	550	624	566	588	527	537	487
■ Alcohol Fatal Collisions	36	32	36	25	28	28	23	23	23	25
▲ Alcohol Fatalities	54	35	45	29	34	33	23	25	25	29
× Alcohol Injuries	787	524	443	420	461	454	435	372	344	308
* Alcohol PDO Collisions	430	394	312	276	319	247	273	245	285	248
● Alcohol Injury Collisions	375	344	269	249	277	291	292	259	229	214