

Nova Scotia Mortality Rates For Selected Causes

1995 to 2004



Prepared by

Information Analysis and Reporting Division
Information Management Branch
Nova Scotia Department of Health

March 2006

Nova Scotia Mortality Rates For Selected Causes

1995 to 2004

Prepared by

Information Analysis and Reporting Division
Information Management Branch
Nova Scotia Department of Health

This document contains a series of tables and graphs covering the most frequently requested mortality classifications over the period of 1995 to 2004. These tables and graphs are based on age-standardized mortality rates that give the best comparisons across different geographies and times. All Rates are calculated based on District Health Authority of residence, not District Health Authority of death. Nova Scotia residents dying outside the province are not included, nor are deaths of non-residents.

The underlying mortality information is based on the death registration and cause of death databases maintained by Nova Scotia Vital Statistics, Department of Health.

The population estimates used were the most current available from Statistics Canada as of March 2006.

District Health Authorities



March 2006

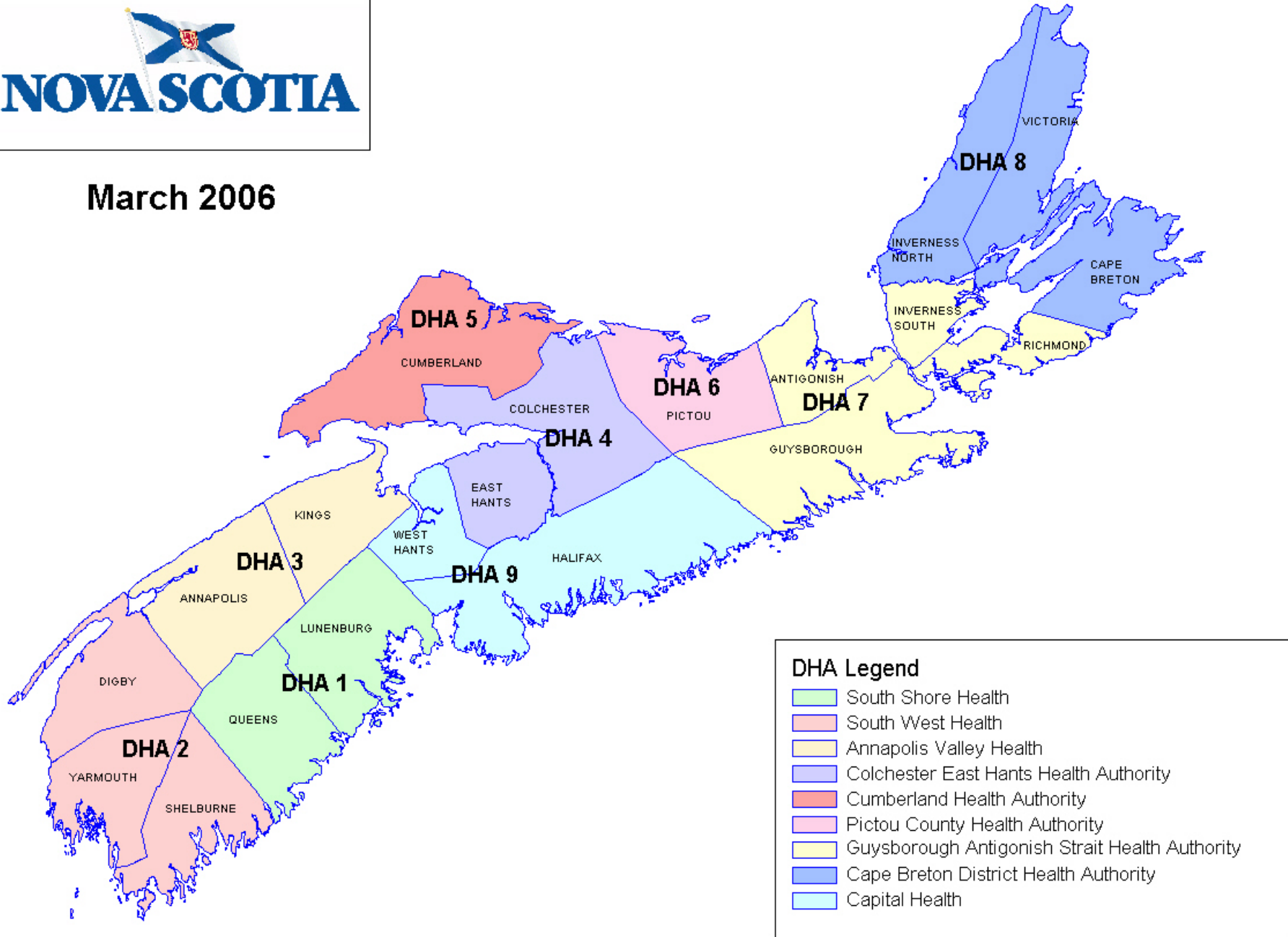

Rates and Standardization

Introduction

Differences in geographic areas or different time periods may not have similar population structures, *i.e.*, there may be different proportions of young and old people. This can lead to differences in the number of people dying per unit of time and per unit of population. A crude, or unadjusted, rate is calculated by taking the number of deaths in a geographic area in a period of time and dividing by the population (usually taken at the midpoint of the time period) in that geographic area, *eg.*:

$$\text{Deaths} / \text{Population}$$

To avoid decimals, it is customary to express this as a rate per 100,000 persons:

$$\text{Deaths} / \text{Population} \times 100,000$$

An additional step can be taken to adjust these rates to correct for population differences through a process called standardization.

Process to Standardize Rates:

- A crude rate for each specific age (and sex¹) cohort (for example women aged 15 to 19) is divided by the population estimate for the same cohort.
- These crude rates are multiplied by a weight (calculated by dividing the 1991 Canadian population in the specific cohort by the total 1991 population).
- The weighted rates are then added together across all age (and sex) cohorts to produce an age (and sex) standardized mortality rate.

The process of standardizing removes the effects of age (and/or sex) in a population. The resulting age (and sex) standardized rate provides a fairer comparison between geographic areas and different time periods than the crude rate.

¹ Rates are generally only adjusted for age, but can be adjusted for sex differences as well. For conditions that only apply to one sex (for example, cancer of the cervix) standardization is done within only the population of that sex.

Potential Years of Life Lost

Technical Notes

Potential years of life lost (PYLL) is the number of years lost when a person prematurely dies from any cause (before age 75). PYLL is calculated by taking the median of each age group and subtracting from 75 and then multiplying by the number of deaths in that age group.

$$(75 - (\text{Median of age group})) \times (\# \text{ deaths in age group}) = \text{PYLL}$$

The standardized rate of PYLL per 100,000 population is the calculated PYLL divided by the population, of the given area, under 75 years of age. The standardized rate shows the PYLL for the average person under the age of 75, of people with a given condition, in a given area. A zero simply means that for the given time period there were no deaths attributed to the condition for anyone under the age of 75.

$$(\text{PYLL} / \text{population}) \times 100,000$$

Selected Categories from

Table C. Comparable category numbers for 113 selected causes of death according ICD-9 and ICD-10

List Numbers	Cause of Death	ICD-10	ICD-9
016	Human immunodeficiency virus (HIV) disease	B20-B24	042-044
019	Malignant neoplasms	C00-C97	140-208
021	Malignant neoplasms of esophagus	C15	150
022	Malignant neoplasms of stomach	C16	151
023	Malignant neoplasms of colon, rectum and anus	C18-C21	153-154
024	Malignant neoplasms of liver and intrahepatic bile ducts	C22	155
025	Malignant neoplasms of pancreas	C25	157
027	Malignant neoplasms of trachea, bronchus and lung	C33-C34	162
029	Malignant neoplasms of breast	C50	174-175
030	Malignant neoplasms of cervix uteri	C53	180
032	Malignant neoplasms of ovary	C56	183.0
033	Malignant neoplasms of prostate	C61	185
046	Diabetes mellitus	E10-E14	250
053	Major cardiovascular diseases	I00-I78	390-434, 436-448
054	Diseases of heart	I00-I09, I11, I13, I20-I51	390-398, 402, 404, 410-429
058	Ischemic heart diseases	I20-I25	410-414, 429.2
070	Cerebrovascular diseases	I60-I69	430-434, 436-438
071	Atherosclerosis	I70	440
076	Influenza and pneumonia	J10-J18	480-487
079	Other acute lower respiratory infections	J20-J22	466
082	Chronic respiratory diseases	J40-J47	490-494, 496
083	Bronchitis, chronic and unspecified	J40-J42	490-491
084	Emphysema	J43	492
085	Asthma	J45-J46	493
086	Other chronic lower respiratory diseases	J44-J47	494, 496
087	Pneumoconiosis and chemical effects	J60-J66, J68	500-506
088	Pneumonitis due to solids and liquids	J69	507
089	Other diseases of respiratory system	J00-J06, J30-J39, J67, J70-J98	034.0, 460-465, 470-478, 495, 508-519
093	Chronic Liver disease and cirrhosis	K70, K73-K74	571
108	Certain conditions originating in the perinatal period	P00-P96	760-771.2, 771.4-779
109	Congenital, malformations, deformations and chromosomal abnormalities	Q00-Q99	740-759
112	Accidents (unintentional injuries)	V01-X59, Y85-Y86	E800-E869, E880-E929
114	Motor vehicle accidents	V02-V04, V09.0, V09.2, V12-V14, V19.0-V19.2, V19.4-V19.6, V20-V79, V80.3-V80.5, V81.0-V81.1, V82.0-V82.1, V83-V86, V87.0-V87.8, V88.0-V88.8, V89.0, V89.2	E810 - E825
124	Intentional self-harm (suicide)	X60-X84, Y87.0	E950-E959
127	Assault (homicide)	X85-Y09, Y87.1	E960-E969

Selected Categories from

Table C. Comparable category numbers for 113 selected causes of death according ICD-9 and ICD-10

List Numbers	Cause of Death	ICD-10	ICD-9
130	Legal Intervention	Y35, Y89.0	E970-E978
131	Events of undetermined intent	Y10-Y34, Y87.2, Y89.9	E980-E989
134	Operations of war and their sequelae	Y36, Y89.1	E990-E999
135	Complications of medical and surgical care	Y40-Y84, Y88	E870-E879, E930-E949

Additional Categories Calculated for Tables and Graphs

All other Heart Disease (Non-IHD) is a calculation of Diseases of Heart minus Ischemic Heart Disease
All other Respiratory Diseases is a calculation of All Respiratory Diseases minus Asthma, Bronchitis, Emphysema, Influenza and Pneumonia
All Accidents and Adverse Effects is a calculation of Unintentional Injuries (includes Motor Vehicle Accidents), Homicide, Complications of Medical and Surgical Care, Events of Undetermined Intent, Legal Intervention, Suicide, Operations of War and Their Sequelae

Age Standardised Death Rates 2004



Accidents Unintentional

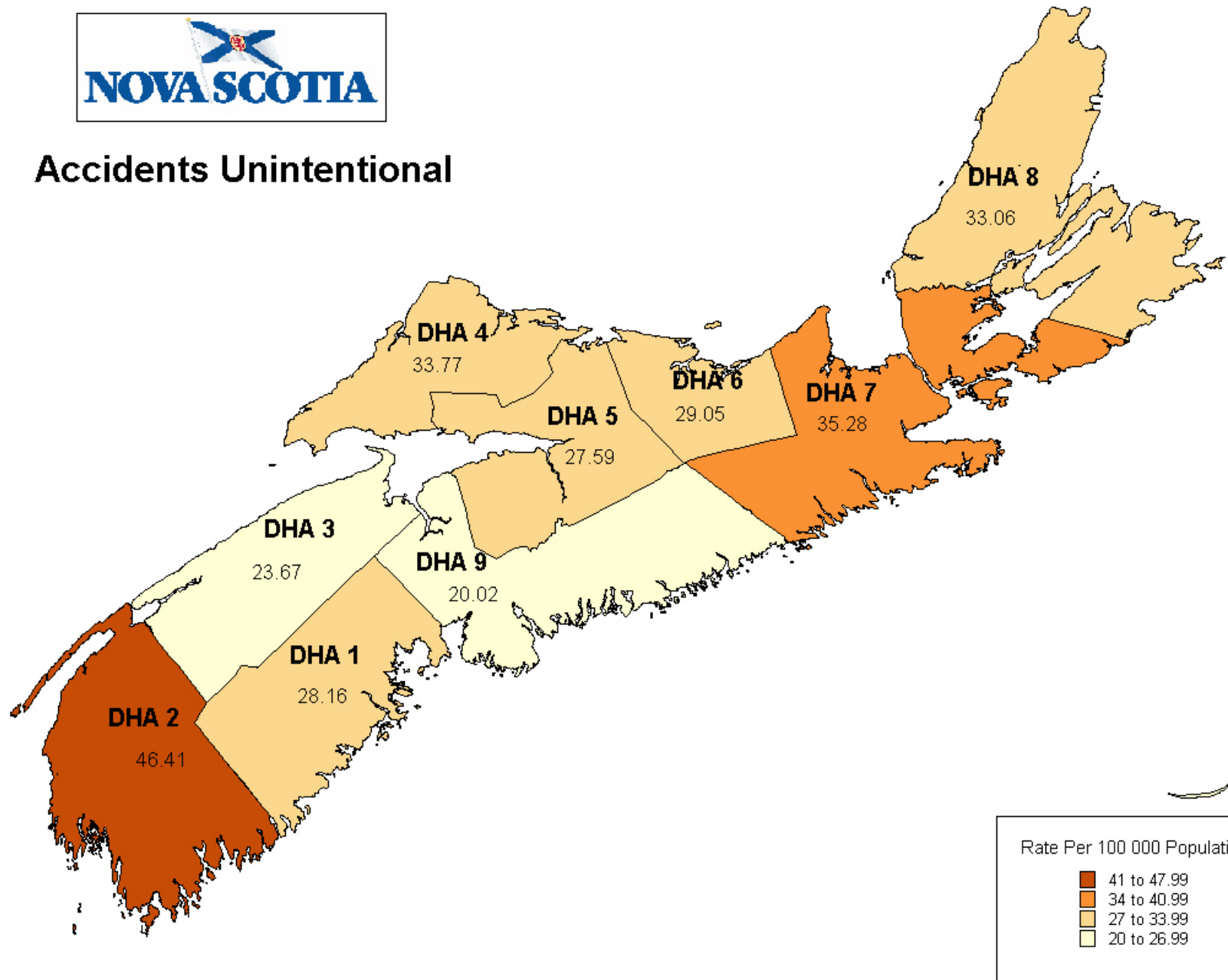

Rate Per 100 000 Population

- 41 to 47.99
- 34 to 40.99
- 27 to 33.99
- 20 to 26.99

Age Standardised Death Rates 2004



Alzheimer's Disease

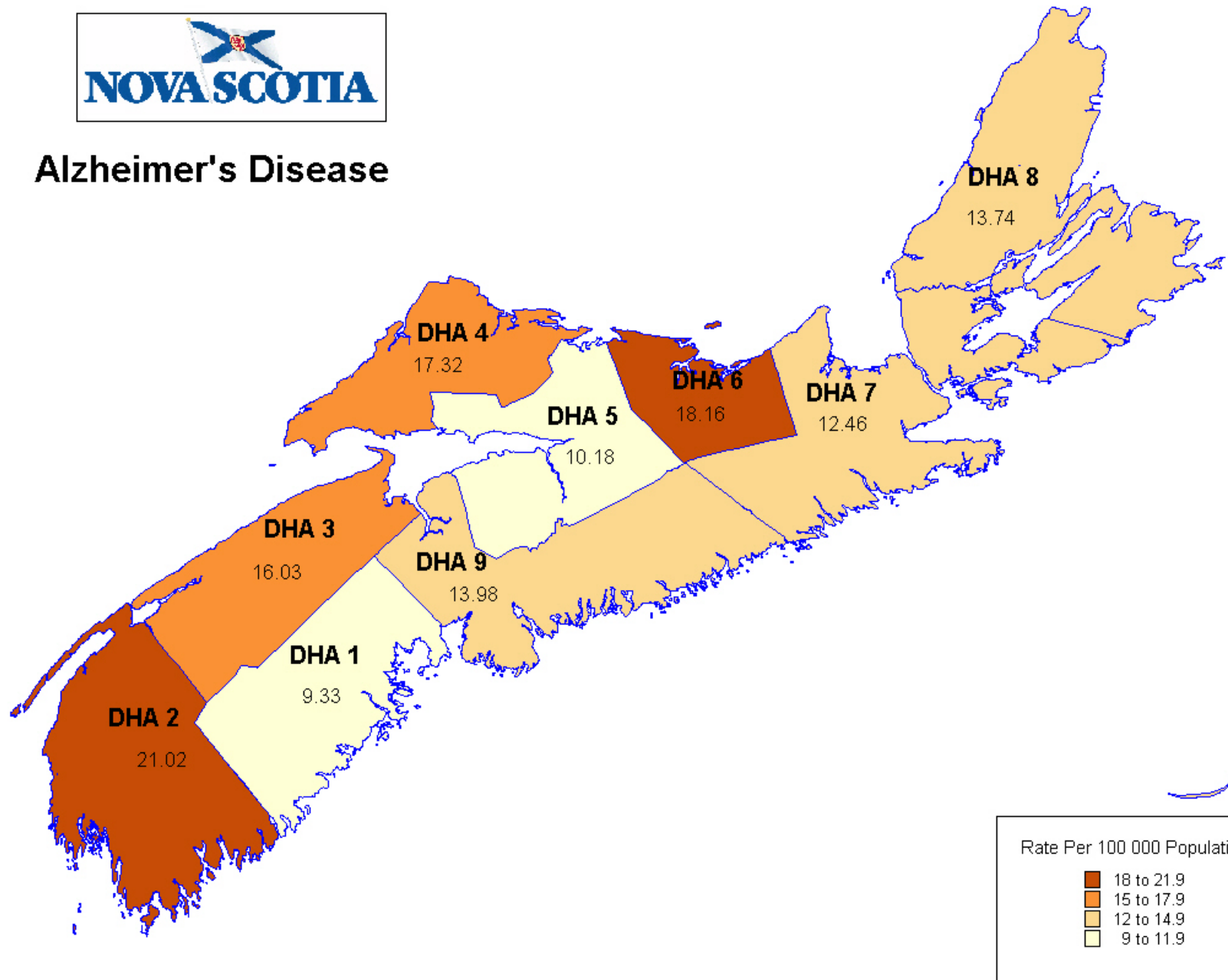

Age Standardised Death Rates 2004



Chronic Respiratory Disease

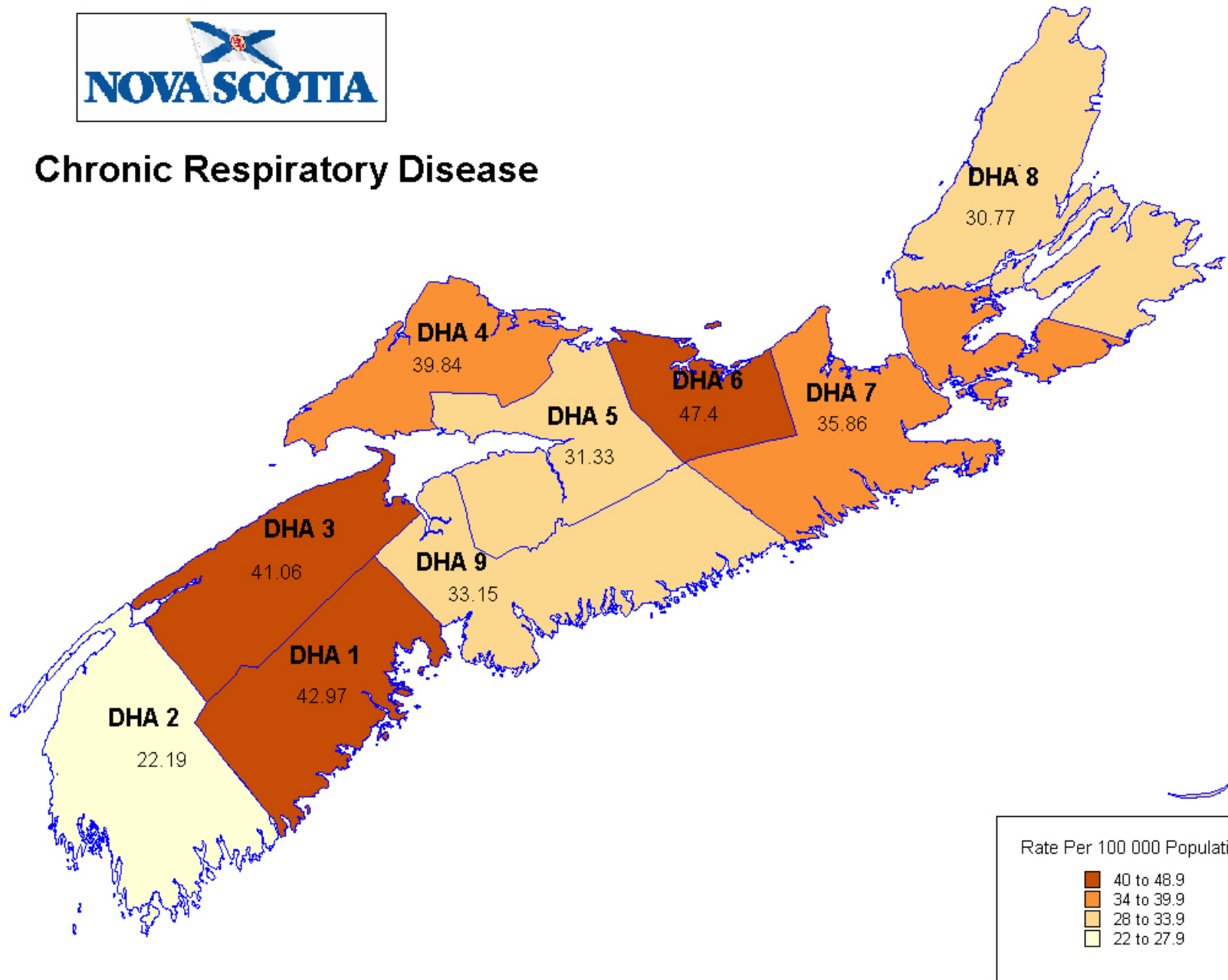

Age Standardised Death Rates 2004



Diabetes Mellitus

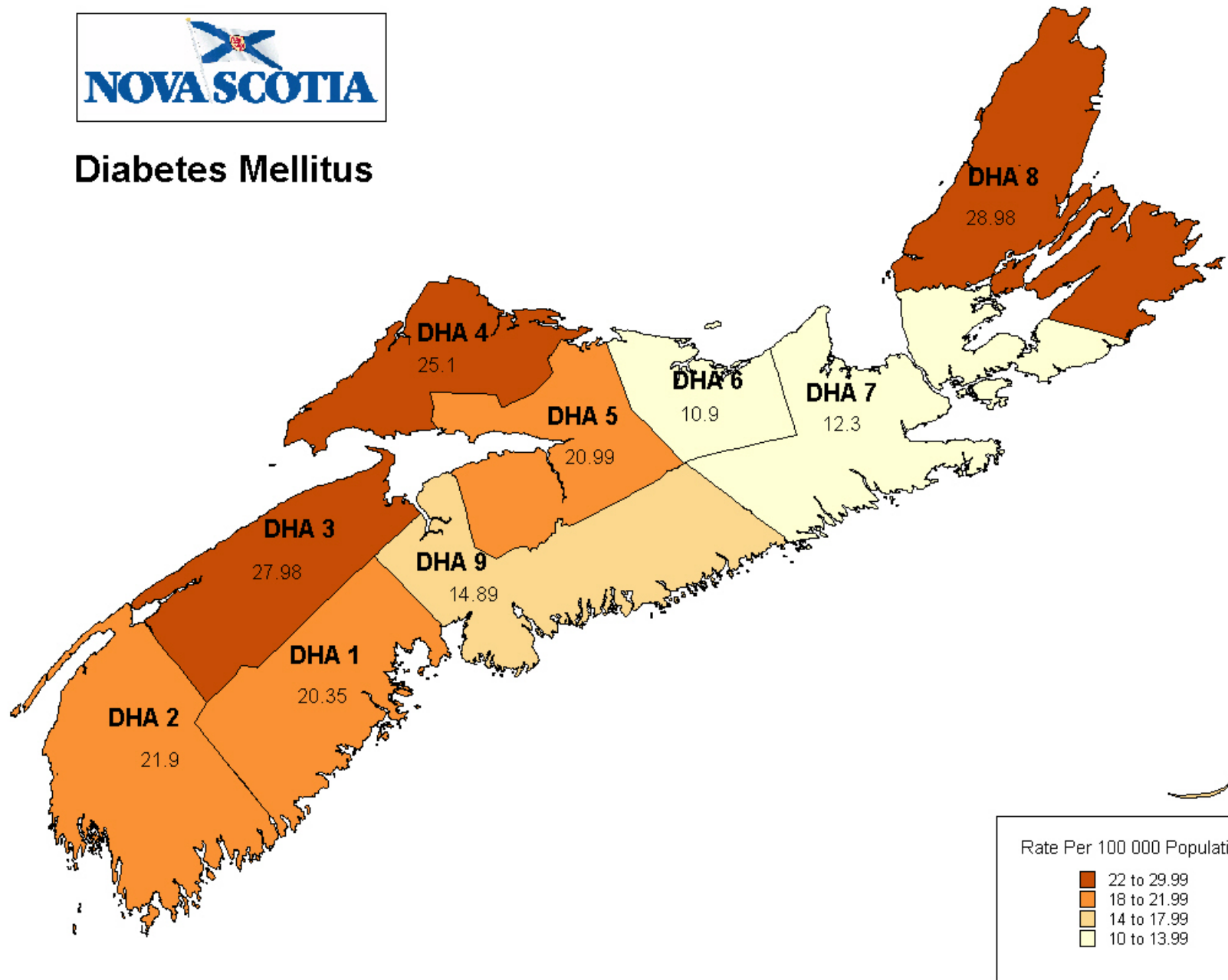

Age Standardised Death Rates 2004



Influenza and Pneumonia

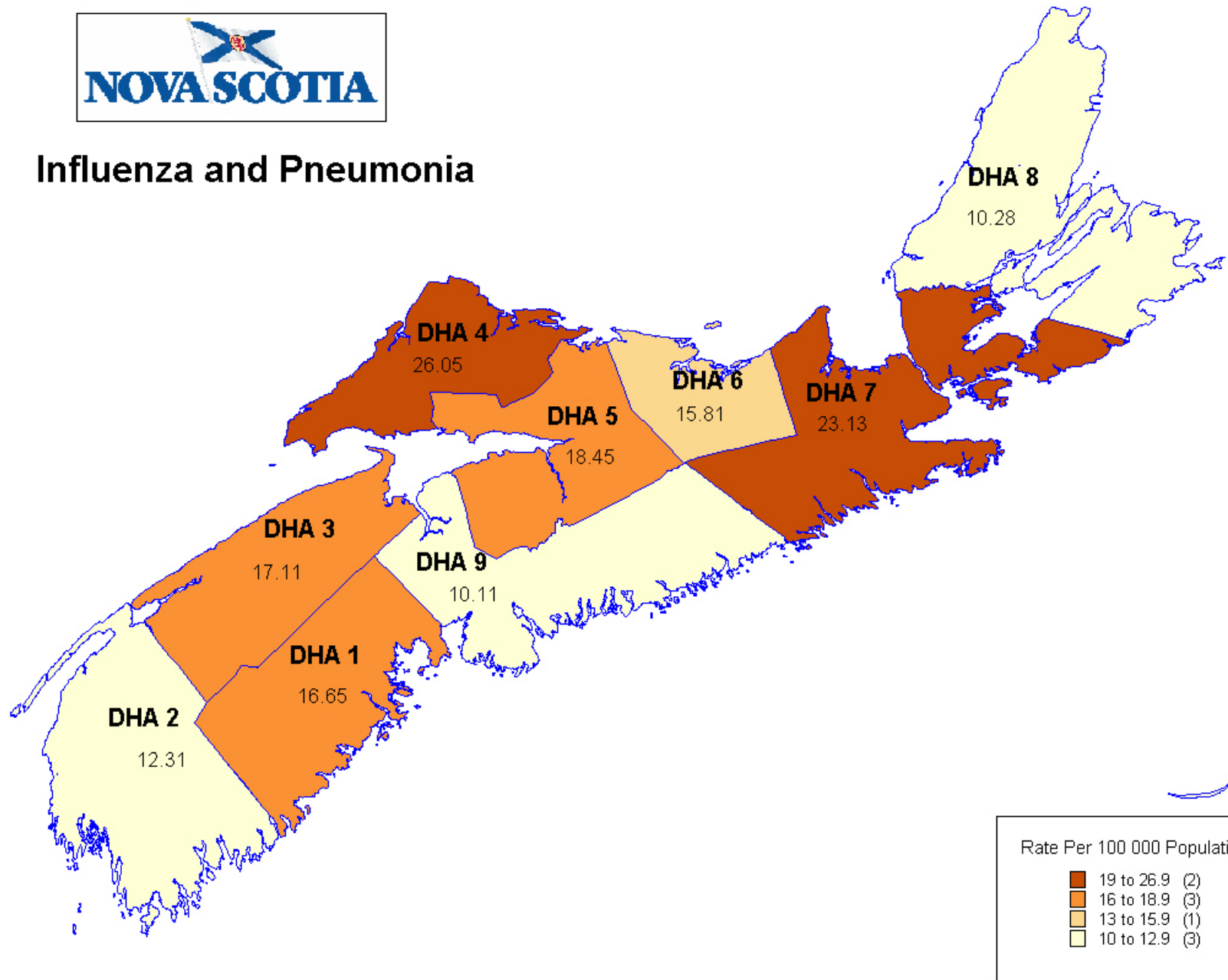

Age Standardised Death Rates 2004



Intentional Self Harm

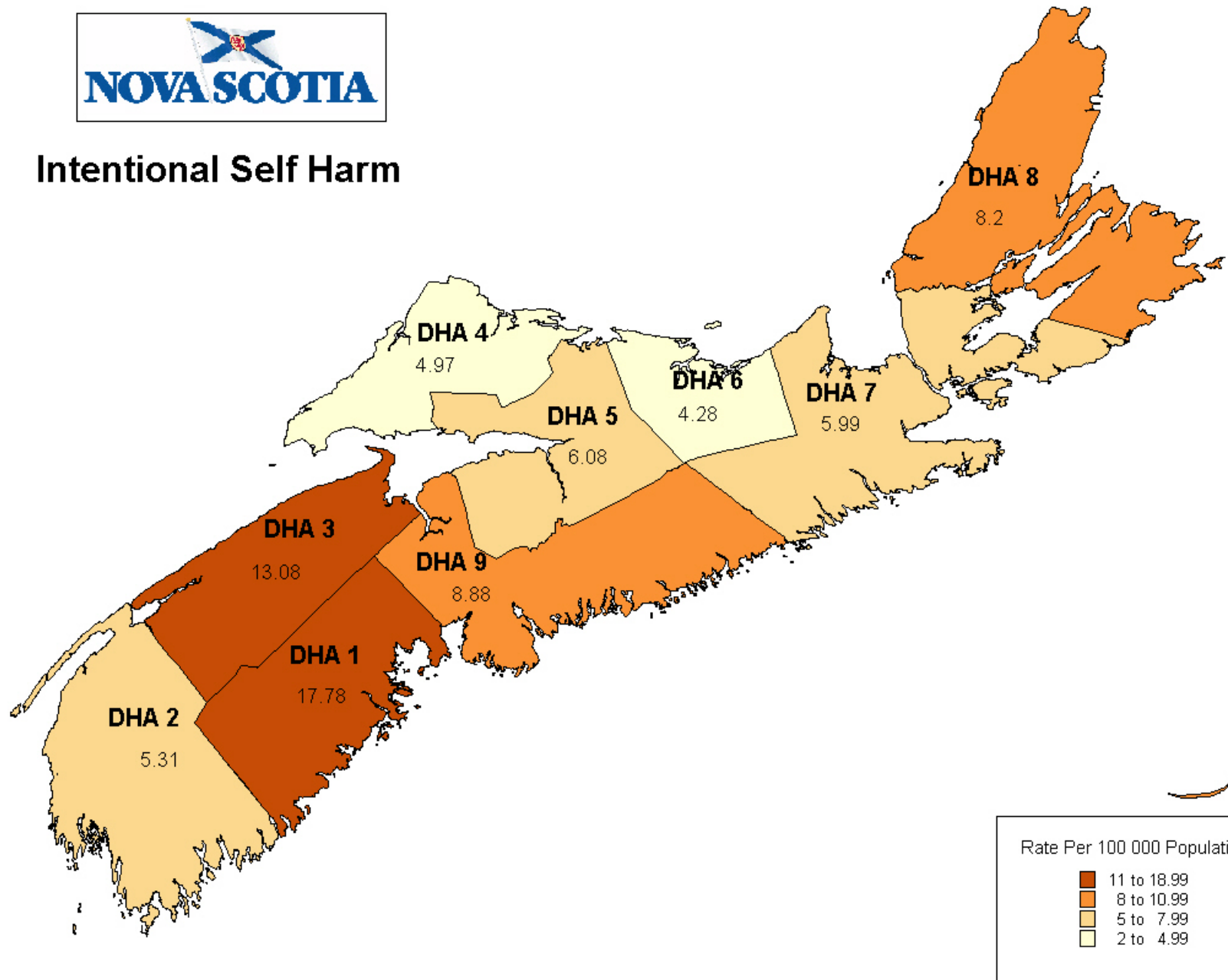

Rate Per 100 000 Population

- 11 to 18.99
- 8 to 10.99
- 5 to 7.99
- 2 to 4.99

Age Standardised Death Rates 2004



Major Cardiovascular Disease

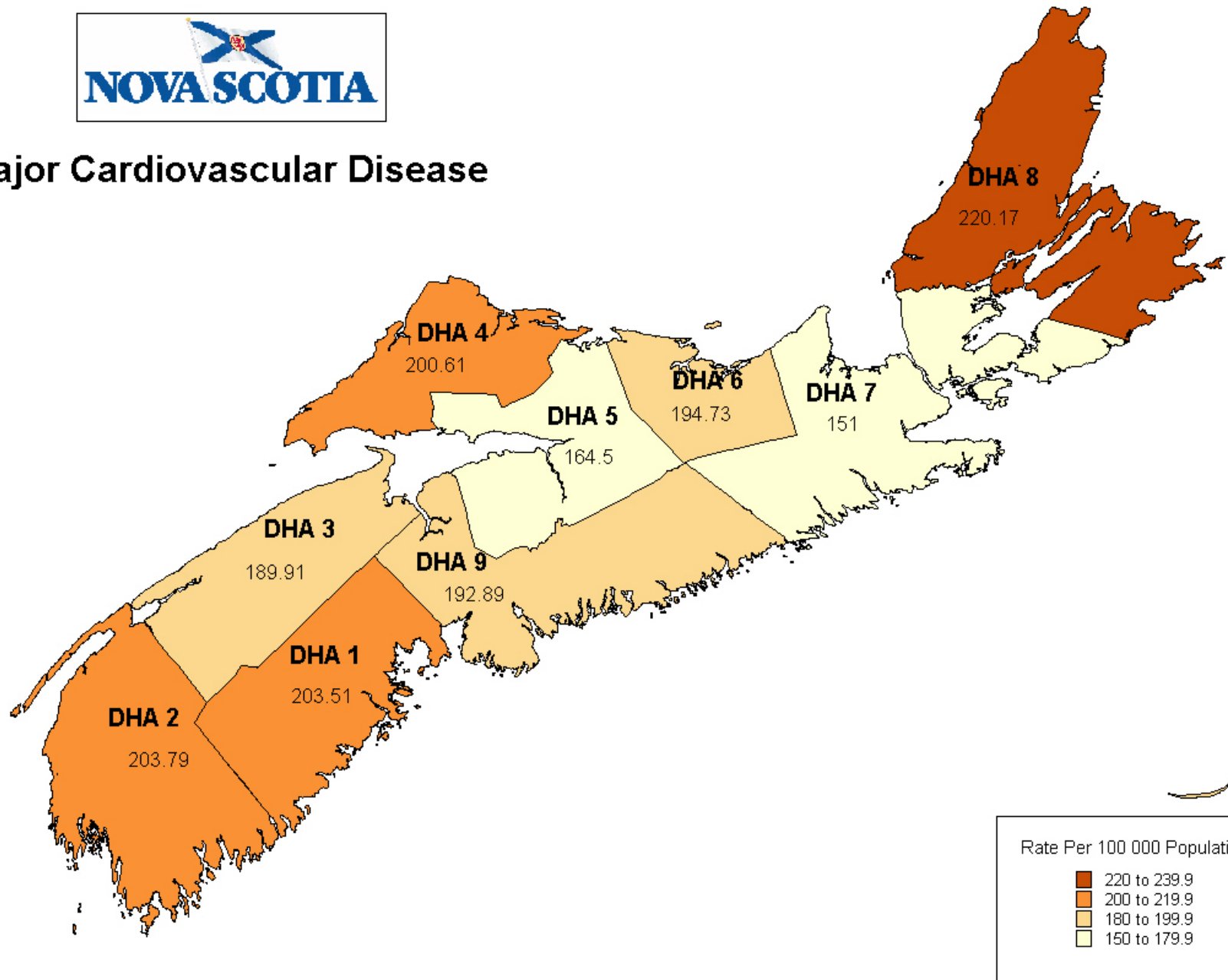

Age Standardised Death Rates 2004



Malignant Neoplasm

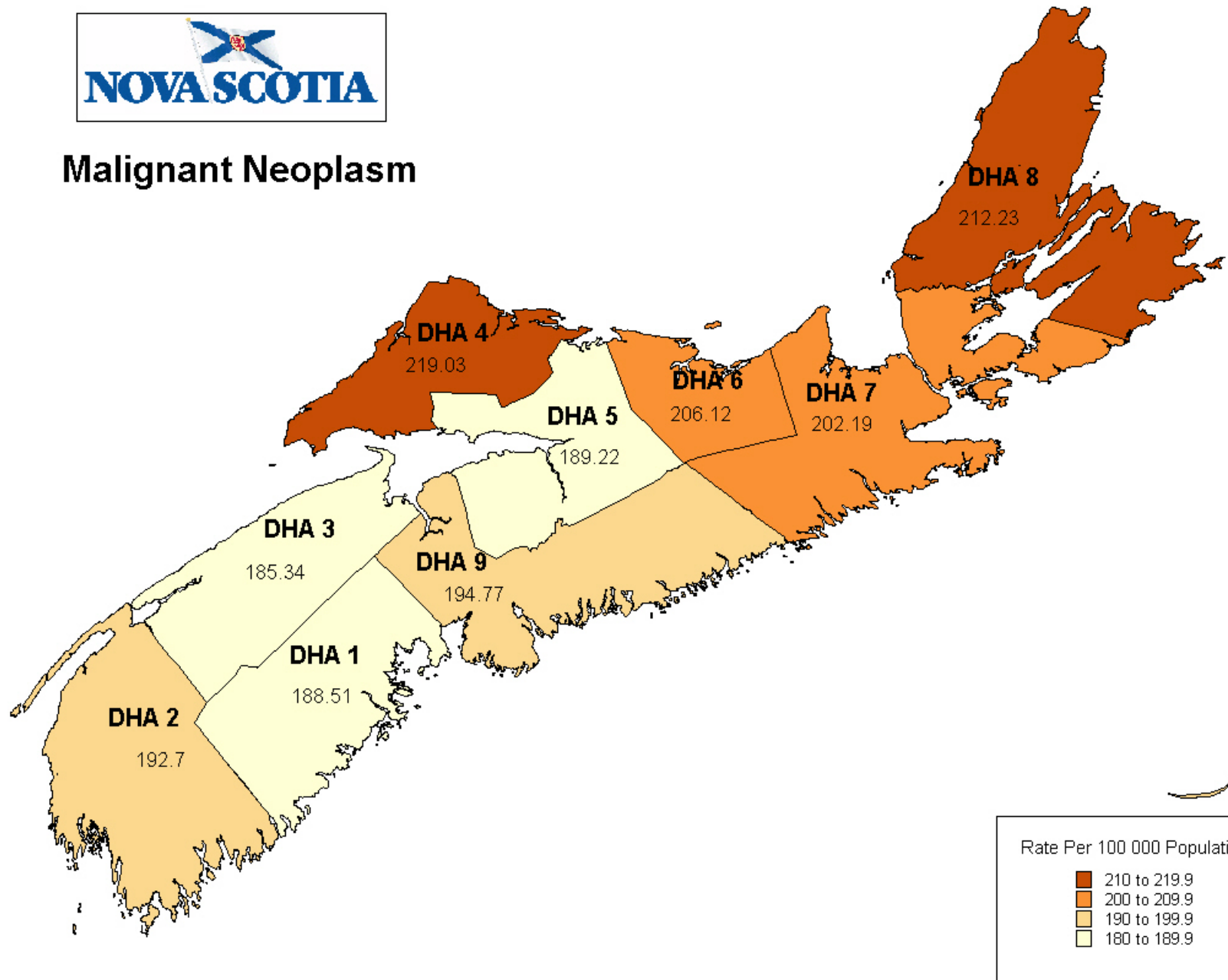

Age Standardised Death Rates 2004



Nephritis

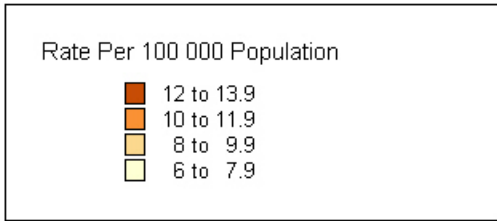
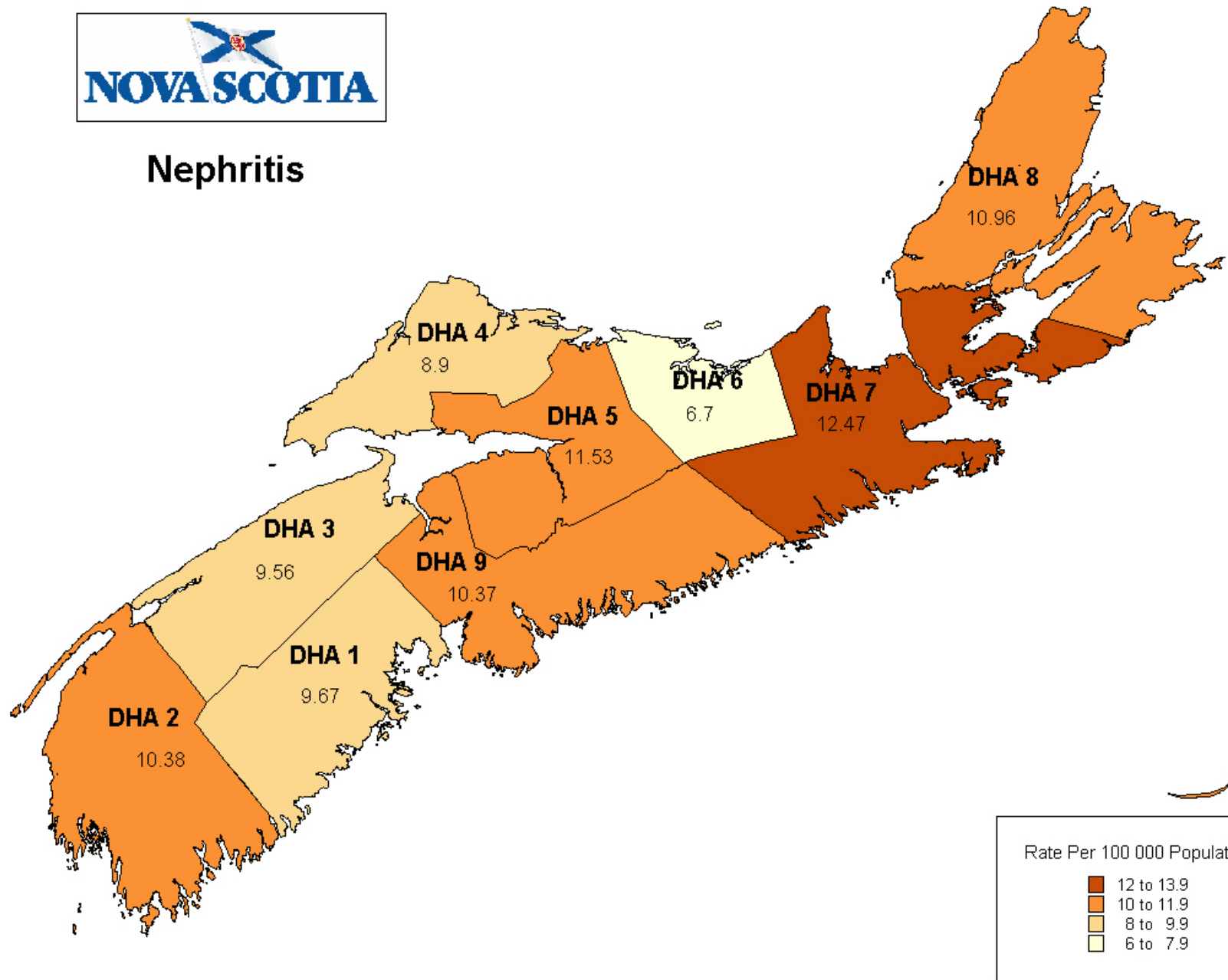

Age Standardised Death Rates 2004



Other Diseases of Respiratory System

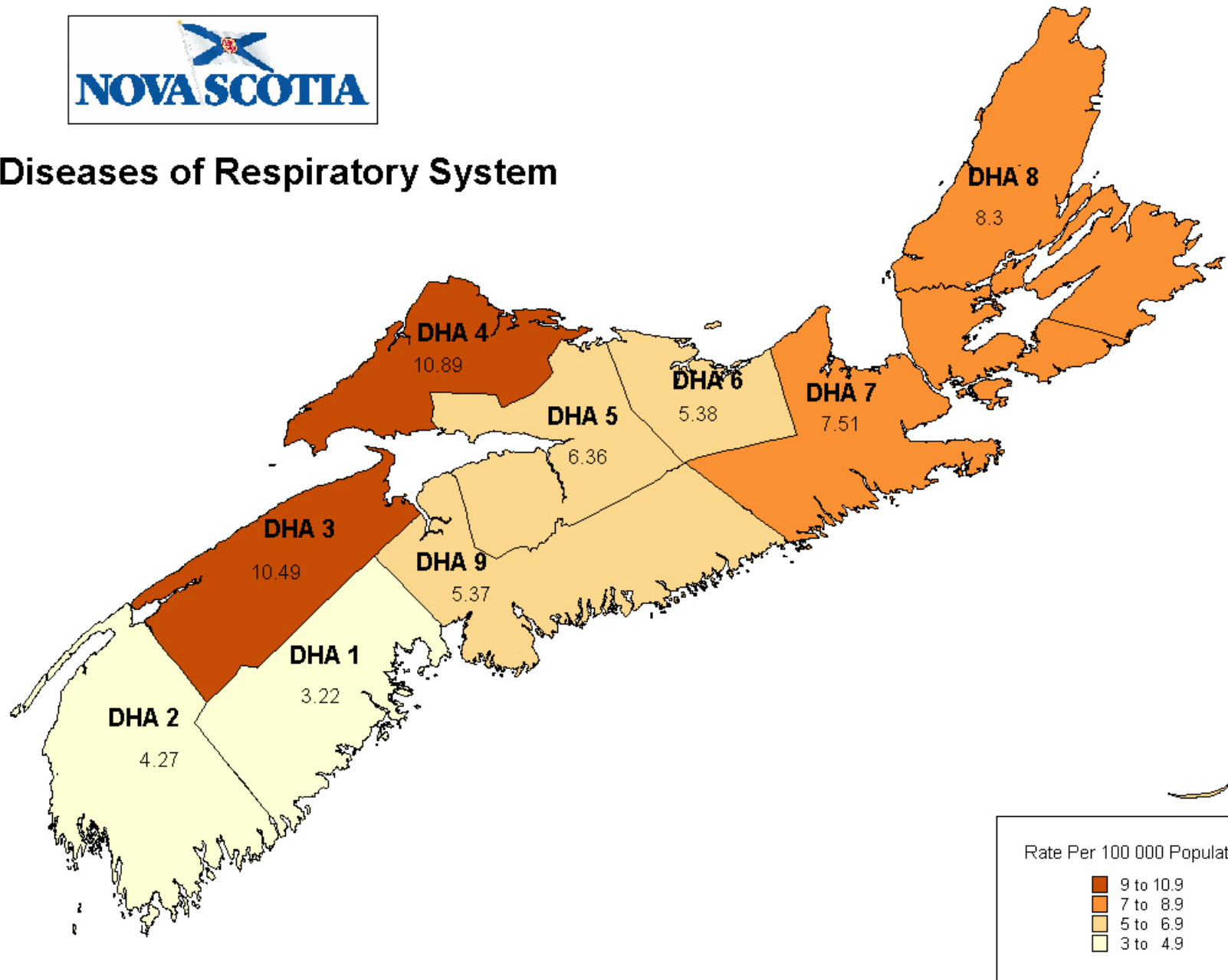

Graphs and Tables showing Provincial and District Comparisons

All Cause Mortality SMR per 100,000 for Province and District

[Calendar Year] [Total] [Geographic Breakdown] [Diagnosis Group] SMR per 100,000

All Cause Mortality

Layer 1 of 28

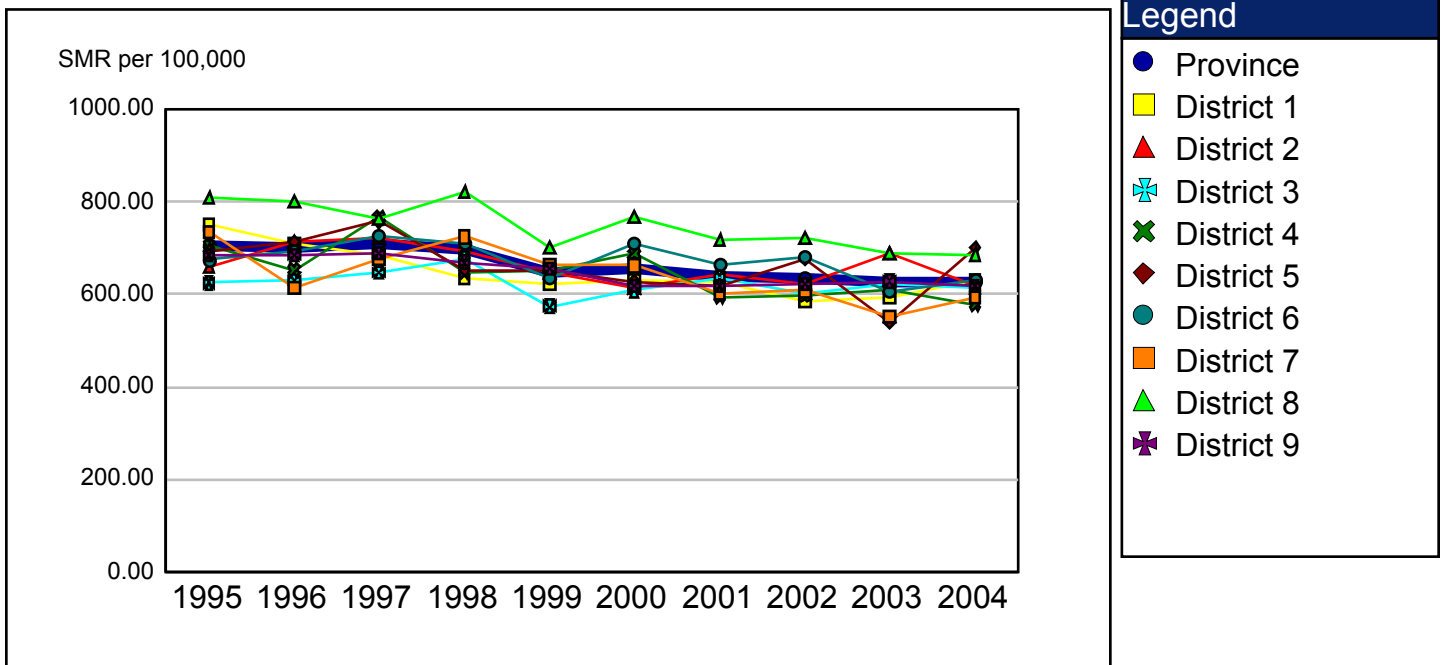

	1995	1996	1997	1998	1999	2000	2001	2002	2003	2004
Province	705.08	700.30	708.36	698.23	648.92	655.06	638.97	634.96	628.13	628.54
District 1	749.59	709.65	683.64	635.50	623.28	629.36	625.73	585.49	594.09	629.59
District 2	661.08	712.59	722.54	694.38	647.10	614.06	642.89	622.62	689.76	616.49
District 3	624.68	631.51	648.16	678.04	574.38	608.34	636.71	600.92	623.62	615.60
District 4	706.40	653.20	765.46	647.85	650.90	687.56	593.87	597.57	611.32	578.81
District 5	694.42	713.79	757.13	651.40	652.03	628.42	617.30	677.46	540.79	702.47
District 6	674.34	694.52	726.90	710.51	633.84	710.34	662.37	679.84	606.63	629.19
District 7	732.98	614.97	677.06	724.10	661.97	662.05	603.21	608.07	553.29	594.18
District 8	808.45	799.82	763.13	820.38	699.67	766.14	717.79	721.13	688.14	686.29
District 9	683.81	683.79	687.90	669.47	655.57	619.56	618.92	623.39	628.52	618.41

Heart Disease SMR per 100,000 for Province and District

[Calendar Year] [Total] [Geographic Breakdown] [Diagnosis Group] SMR per 100,000

Heart Disease

Layer 2 of 28

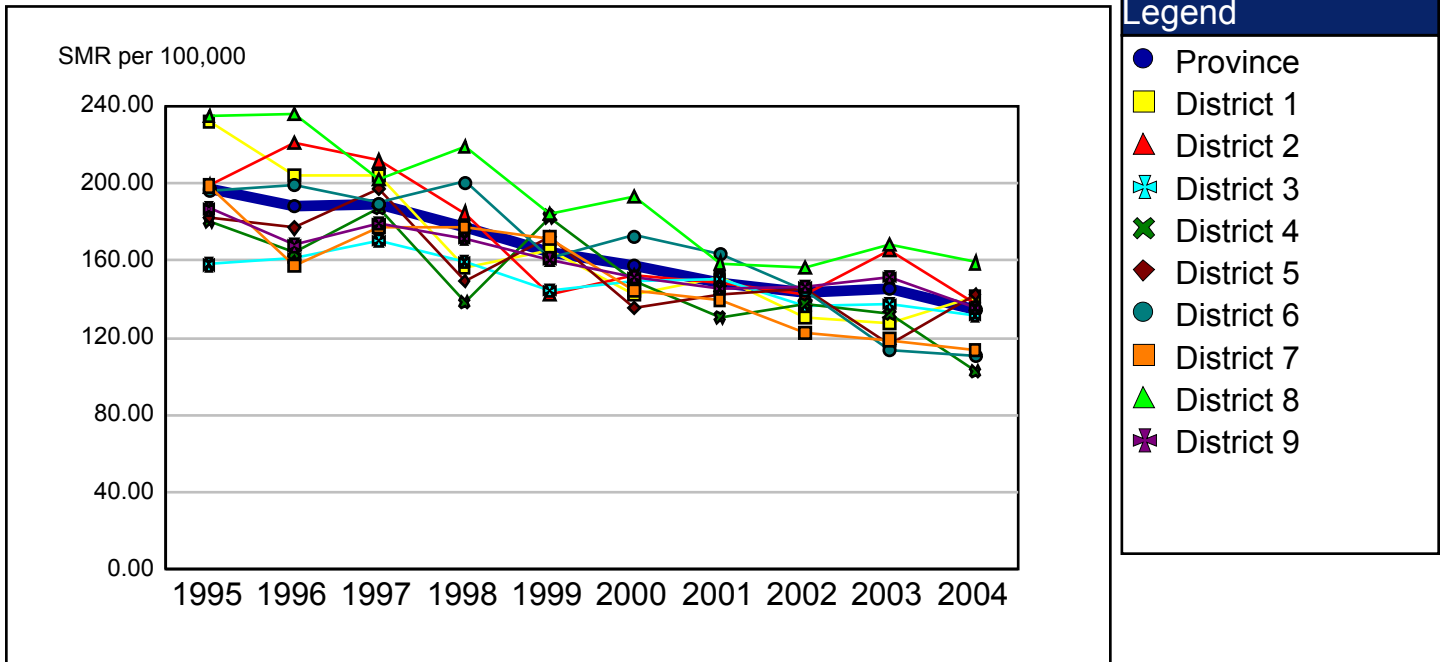

	1995	1996	1997	1998	1999	2000	2001	2002	2003	2004
Province	196.80	188.31	188.99	177.05	164.33	157.26	148.64	143.33	145.77	134.76
District 1	231.53	203.78	204.02	156.60	165.69	142.67	151.37	130.13	127.66	141.36
District 2	198.58	220.75	211.50	184.60	142.81	152.20	147.95	142.06	165.47	137.61
District 3	157.88	161.16	169.99	159.48	144.60	149.60	150.51	136.36	137.20	131.38
District 4	180.64	163.83	187.05	138.28	182.53	149.70	130.63	137.76	132.22	102.39
District 5	181.98	176.72	197.54	149.33	172.54	135.74	142.30	145.49	116.47	142.12
District 6	196.24	199.13	189.67	200.62	161.03	172.78	163.19	144.46	113.92	111.08
District 7	198.57	157.03	177.61	177.11	171.64	144.60	139.81	122.29	118.95	113.55
District 8	234.72	235.78	202.31	218.85	183.91	192.91	158.78	156.49	168.49	158.84
District 9	186.67	167.77	179.24	170.98	160.72	151.06	145.28	146.34	151.50	135.43

Ischemic heart diseases SMR per 100,000 for Province and District

[Calendar Year] [Total] [Geographic Breakdown] [Diagnosis Group] SMR per 100,000

Ischemic heart diseases

Layer 3 of 28

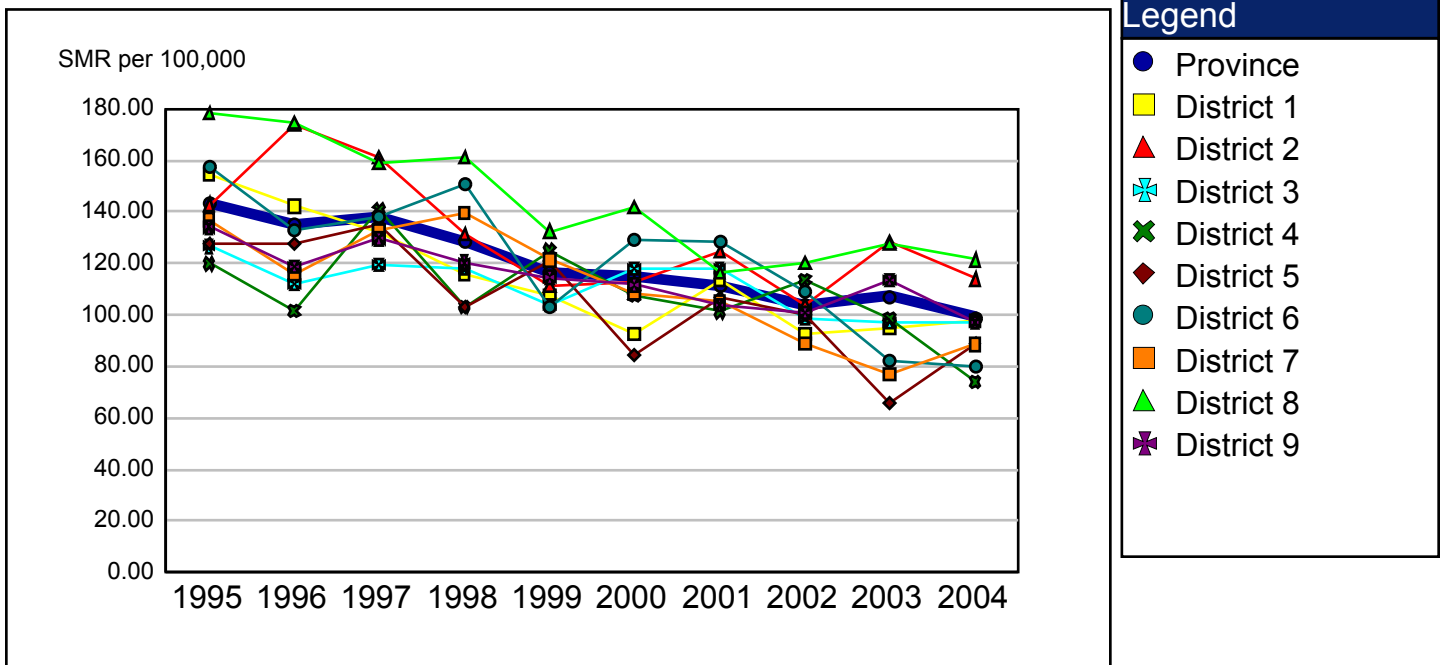

	1995	1996	1997	1998	1999	2000	2001	2002	2003	2004
Province	143.44	134.96	138.31	128.71	116.52	115.26	111.49	104.09	107.21	98.98
District 1	154.51	142.32	132.26	115.51	107.30	92.71	113.82	92.65	94.65	97.80
District 2	142.91	173.68	161.39	131.67	111.32	112.40	124.63	103.90	128.16	113.95
District 3	126.66	112.10	119.73	118.32	104.08	117.85	118.14	98.68	97.32	96.91
District 4	119.87	101.61	140.98	103.19	125.03	107.41	101.27	113.72	98.78	73.96
District 5	127.51	127.42	135.06	103.26	120.88	84.51	106.51	100.41	65.90	89.07
District 6	157.29	133.10	138.49	151.01	103.05	129.02	128.42	109.28	82.12	80.08
District 7	136.90	115.81	132.67	139.80	121.44	108.07	105.32	89.13	77.00	88.63
District 8	178.31	174.45	159.15	161.19	132.48	141.80	116.74	120.44	127.57	121.45
District 9	134.06	118.95	129.60	120.49	114.60	111.69	104.00	101.09	113.30	97.32

All Other Heart Disease (Non-IHD) SMR per 100,000 for Province and District

[Calendar Year] [Total] [Geographic Breakdown] [Diagnosis Group] SMR per 100,000

All Other Heart Disease (Non-IHD)

Layer 4 of 28

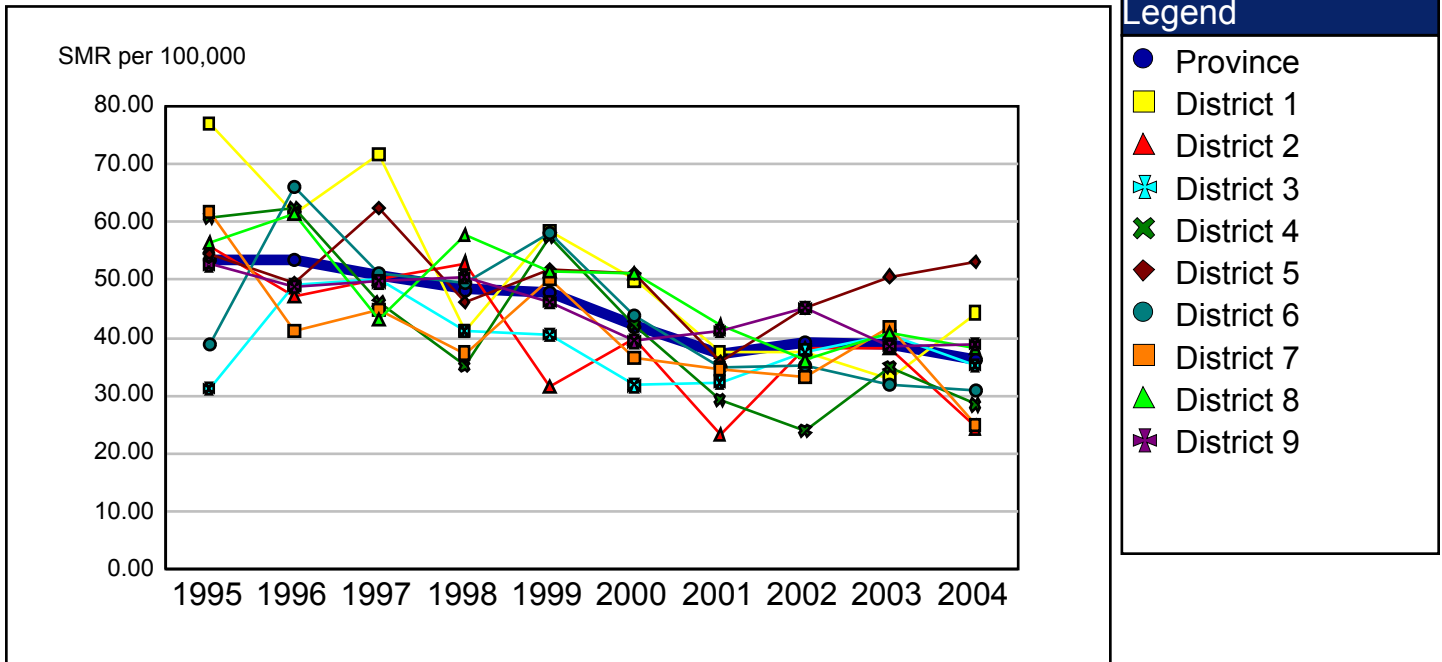

	1995	1996	1997	1998	1999	2000	2001	2002	2003	2004
Province	53.36	53.36	50.68	48.34	47.81	42.00	37.15	39.24	38.94	36.33
District 1	77.01	61.45	71.76	41.08	58.39	49.96	37.55	37.48	33.01	44.29
District 2	55.66	47.07	50.11	52.94	31.50	39.80	23.33	38.16	38.09	24.46
District 3	31.22	49.06	50.25	41.16	40.52	31.75	32.37	37.68	40.61	35.11
District 4	60.77	62.22	46.06	35.10	57.50	42.30	29.36	24.04	34.94	28.43
District 5	54.48	49.30	62.48	46.07	51.66	51.23	35.79	45.08	50.57	53.05
District 6	38.96	66.03	51.19	49.61	57.98	43.76	34.77	35.18	31.80	31.00
District 7	61.67	41.22	44.94	37.32	50.20	36.53	34.49	33.16	41.95	24.92
District 8	56.40	61.33	43.16	57.66	51.43	51.11	42.04	36.05	40.92	38.10
District 9	52.62	48.83	49.64	50.49	46.12	39.37	41.28	45.25	38.49	38.76

Cerebrovascular diseases SMR per 100,000 for Province and District

[Calendar Year] [Total] [Geographic Breakdown] [Diagnosis Group] SMR per 100,000

Cerebrovascular diseases

Layer 5 of 28

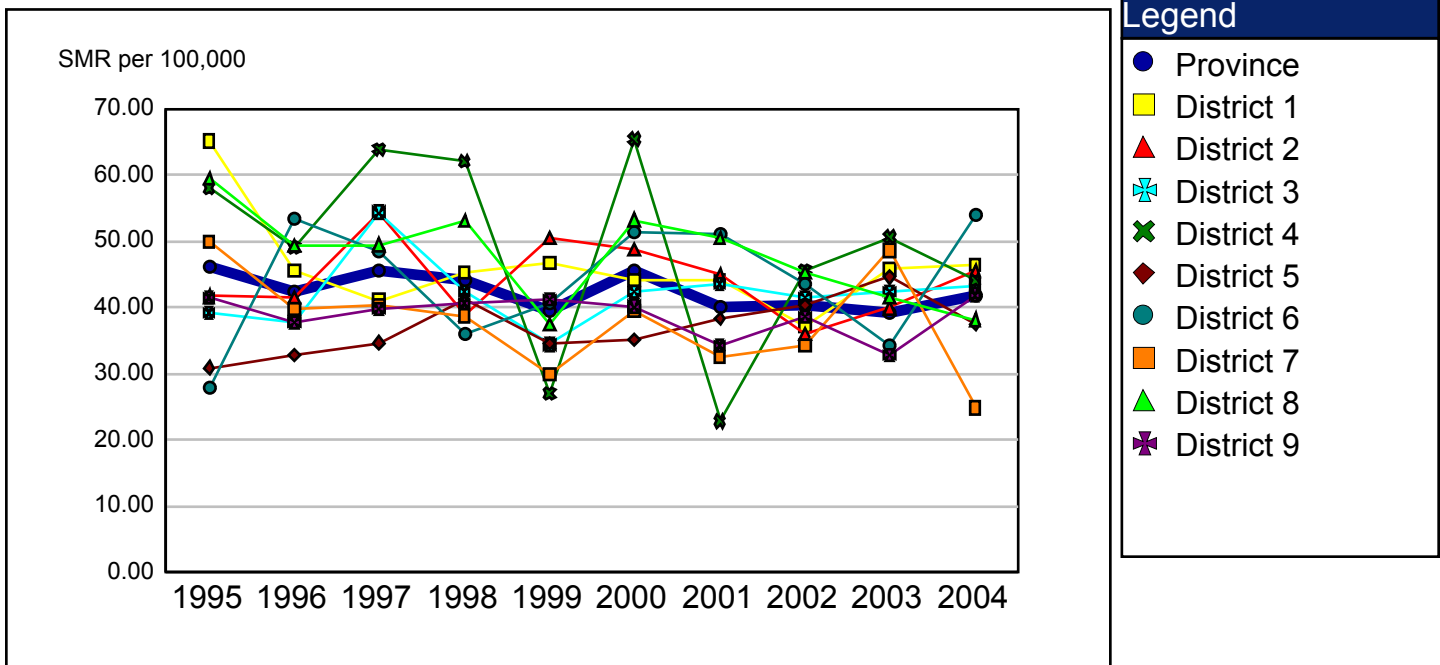

	1995	1996	1997	1998	1999	2000	2001	2002	2003	2004
Province	46.17	42.33	45.63	44.13	39.52	45.72	40.10	40.46	39.30	41.91
District 1	65.16	45.69	41.09	45.39	46.83	44.22	44.13	37.22	45.85	46.53
District 2	41.69	41.58	54.33	38.93	50.43	48.69	45.05	36.11	39.98	45.67
District 3	39.17	37.90	54.42	42.39	34.46	42.38	43.48	41.50	42.32	43.41
District 4	58.07	49.08	63.96	62.02	27.03	65.45	22.87	45.65	50.63	44.09
District 5	30.94	32.83	34.72	41.12	34.63	35.20	38.40	40.38	44.61	37.48
District 6	27.82	53.52	48.50	36.16	40.71	51.38	51.10	43.50	34.22	54.09
District 7	50.03	39.81	40.36	38.74	29.88	39.51	32.48	34.30	48.67	24.87
District 8	59.52	49.34	49.48	53.15	37.58	53.25	50.44	45.23	41.58	38.18
District 9	41.52	37.70	39.85	40.75	41.29	40.21	34.19	38.63	32.93	41.94

Atherosclerosis SMR per 100,000 for Province and District

[Calendar Year] [Total] [Geographic Breakdown] [Diagnosis Group] SMR per 100,000

Atherosclerosis

Layer 6 of 28

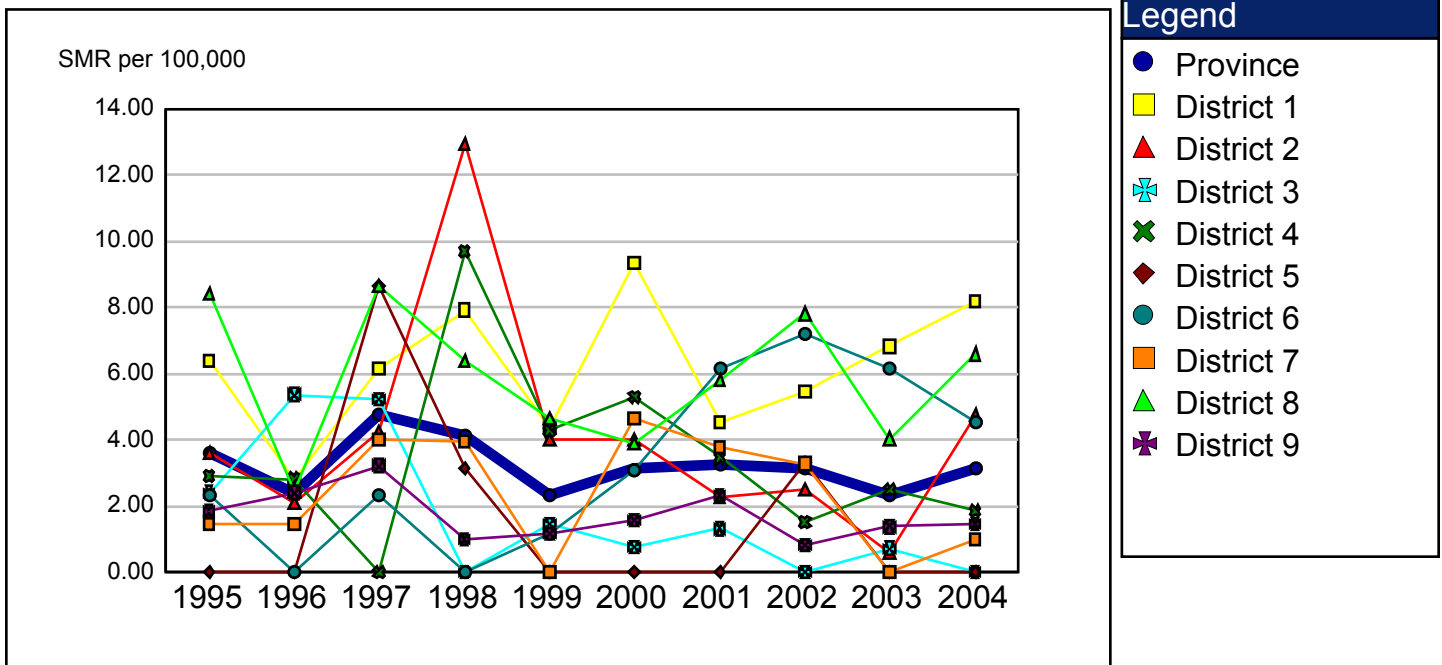

	1995	1996	1997	1998	1999	2000	2001	2002	2003	2004
Province	3.59	2.40	4.76	4.12	2.33	3.12	3.26	3.13	2.35	3.14
District 1	6.41	2.80	6.16	7.92	4.37	9.35	4.55	5.46	6.83	8.19
District 2	3.59	2.09	4.24	12.94	4.01	4.03	2.27	2.52	0.62	4.78
District 3	2.41	5.38	5.25	0.00	1.47	0.79	1.33	0.00	0.73	0.00
District 4	2.92	2.82	0.00	9.70	4.28	5.31	3.47	1.52	2.50	1.86
District 5	0.00	0.00	8.66	3.13	0.00	0.00	0.00	3.29	0.00	0.00
District 6	2.34	0.00	2.32	0.00	1.16	3.11	6.16	7.21	6.19	4.54
District 7	1.49	1.45	4.00	3.95	0.00	4.64	3.80	3.29	0.00	0.99
District 8	8.42	2.44	8.66	6.41	4.65	3.92	5.81	7.82	4.04	6.60
District 9	1.84	2.42	3.23	1.01	1.18	1.56	2.35	0.83	1.38	1.46

Diabetes mellitus SMR per 100,000 for Province and District

[Calendar Year] [Total] [Geographic Breakdown] [Diagnosis Group] SMR per 100,000

Diabetes mellitus

Layer 7 of 28

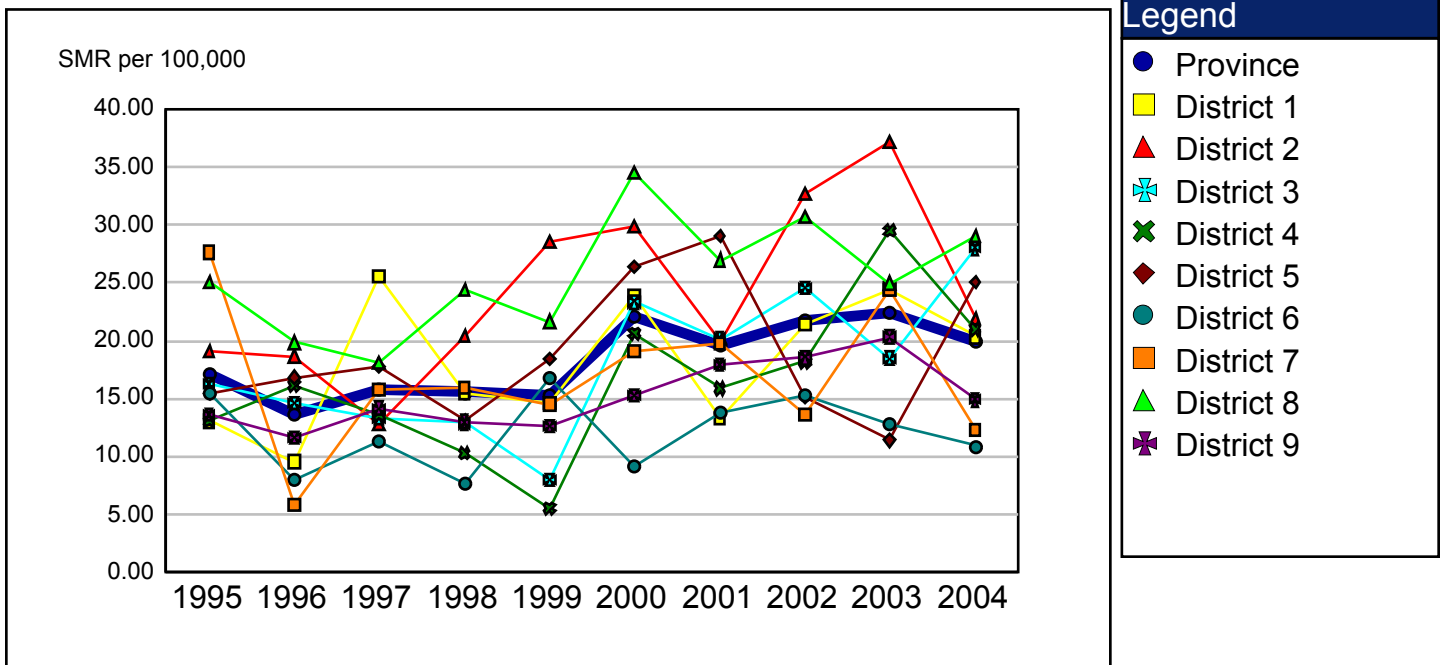

	1995	1996	1997	1998	1999	2000	2001	2002	2003	2004
Province	17.18	13.60	15.83	15.55	15.25	22.05	19.63	21.77	22.42	19.98
District 1	13.07	9.56	25.56	15.43	14.65	23.85	13.27	21.44	24.48	20.35
District 2	19.04	18.67	12.81	20.36	28.57	29.86	19.98	32.63	37.19	21.90
District 3	16.30	14.62	13.36	12.89	8.05	23.33	20.16	24.58	18.50	27.98
District 4	13.09	16.18	13.62	10.27	5.54	20.64	15.87	18.19	29.51	20.99
District 5	15.44	16.86	17.74	13.13	18.42	26.40	29.03	15.09	11.39	25.10
District 6	15.40	8.08	11.33	7.65	16.80	9.20	13.81	15.25	12.88	10.90
District 7	27.61	5.80	15.82	15.92	14.53	19.10	19.71	13.61	24.41	12.30
District 8	25.05	19.86	18.16	24.45	21.64	34.47	26.95	30.71	24.96	28.98
District 9	13.67	11.61	14.19	13.03	12.67	15.33	17.94	18.53	20.33	14.89

Congenital, malformations, deformations and chromosomal abnormalities SMR per 100,000 for Province and District

[Calendar Year] [Total] [Geographic Breakdown] [Diagnosis Group] SMR per 100,000

Congenital, malformations, deformations and chromosomal abnormalities

Layer 8 of 28

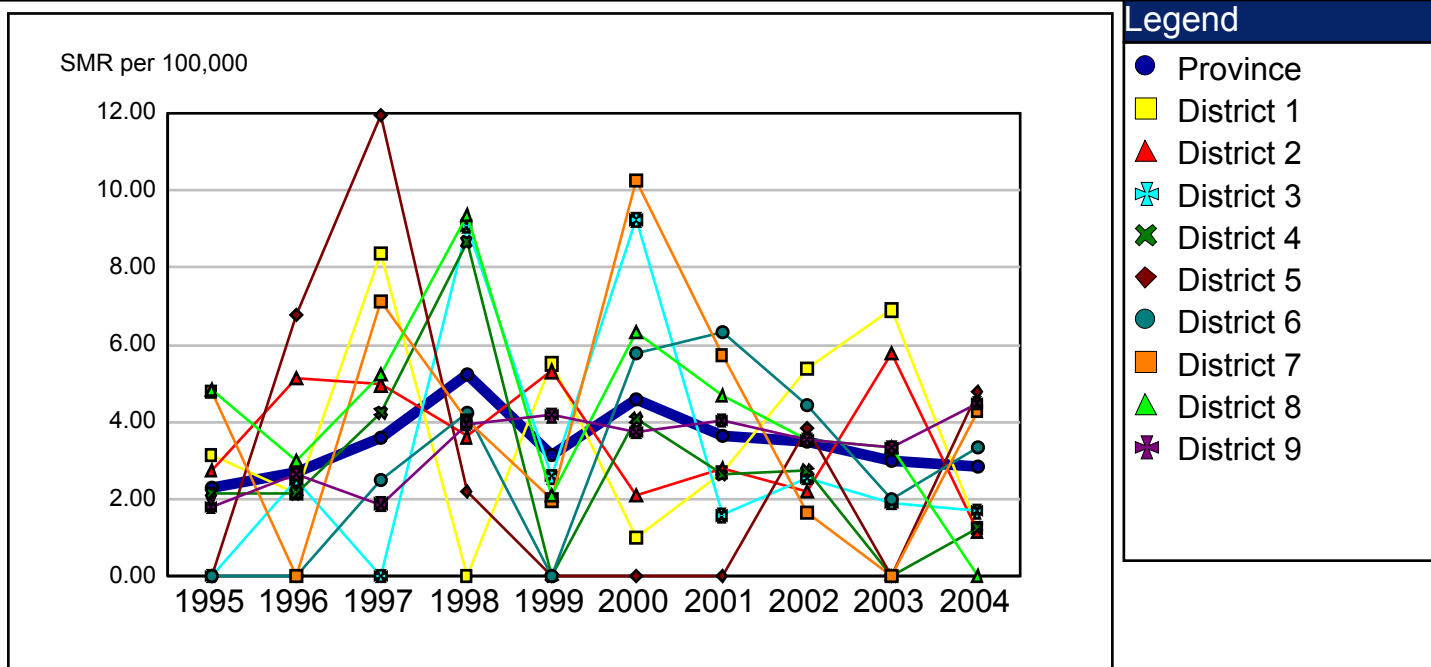

	1995	1996	1997	1998	1999	2000	2001	2002	2003	2004
Province	2.31	2.70	3.61	5.23	3.14	4.58	3.62	3.49	3.00	2.85
District 1	3.15	2.17	8.37	0.00	5.51	1.01	2.69	5.38	6.90	1.26
District 2	2.76	5.12	4.96	3.62	5.31	2.09	2.81	2.21	5.79	1.17
District 3	0.00	2.48	0.00	9.08	2.58	9.23	1.58	2.53	1.92	1.68
District 4	2.16	2.17	4.24	8.66	0.00	4.08	2.63	2.73	0.00	1.27
District 5	0.00	6.76	11.94	2.21	0.00	0.00	0.00	3.84	0.00	4.79
District 6	0.00	0.00	2.52	4.24	0.00	5.76	6.35	4.45	2.00	3.35
District 7	4.79	0.00	7.12	4.04	1.98	10.25	5.75	1.66	0.00	4.30
District 8	4.82	2.99	5.24	9.36	2.11	6.32	4.68	3.55	3.36	0.00
District 9	1.82	2.66	1.87	3.96	4.17	3.75	4.04	3.54	3.33	4.48

Certain conditions originating in the perinatal period SMR per 100,000 for Province and District

[Calendar Year] [Total] [Geographic Breakdown] [Diagnosis Group] SMR per 100,000

Certain conditions originating in the perinatal period

Layer 9 of 28

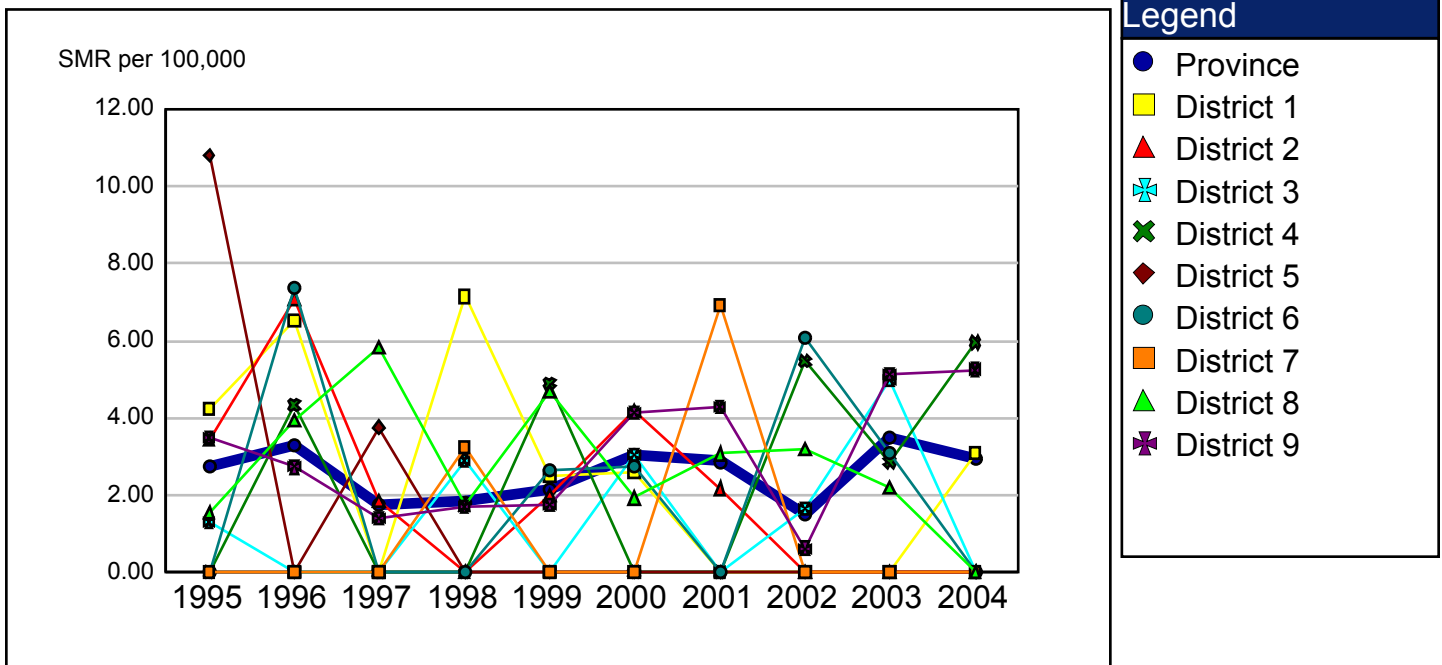

	1995	1996	1997	1998	1999	2000	2001	2002	2003	2004
Province	2.74	3.30	1.77	1.83	2.16	3.05	2.88	1.49	3.51	2.96
District 1	4.23	6.51	0.00	7.15	2.50	2.60	0.00	0.00	0.00	3.08
District 2	3.44	7.09	1.85	0.00	2.00	4.17	2.17	0.00	0.00	0.00
District 3	1.29	0.00	0.00	2.90	0.00	3.06	0.00	1.65	4.99	0.00
District 4	0.00	4.34	0.00	0.00	4.90	0.00	0.00	5.47	2.85	5.96
District 5	10.81	0.00	3.76	0.00	0.00	0.00	0.00	0.00	0.00	0.00
District 6	0.00	7.38	0.00	0.00	2.66	2.74	0.00	6.06	3.08	0.00
District 7	0.00	0.00	0.00	3.26	0.00	0.00	6.92	0.00	0.00	0.00
District 8	1.54	3.93	5.82	1.77	4.67	1.93	3.07	3.21	2.20	0.00
District 9	3.48	2.73	1.39	1.70	1.74	4.15	4.28	0.63	5.15	5.25

Malignant neoplasms SMR per 100,000 for Province and District

[Calendar Year] [Total] [Geographic Breakdown] [Diagnosis Group] SMR per 100,000

Malignant neoplasms

Layer 10 of 28

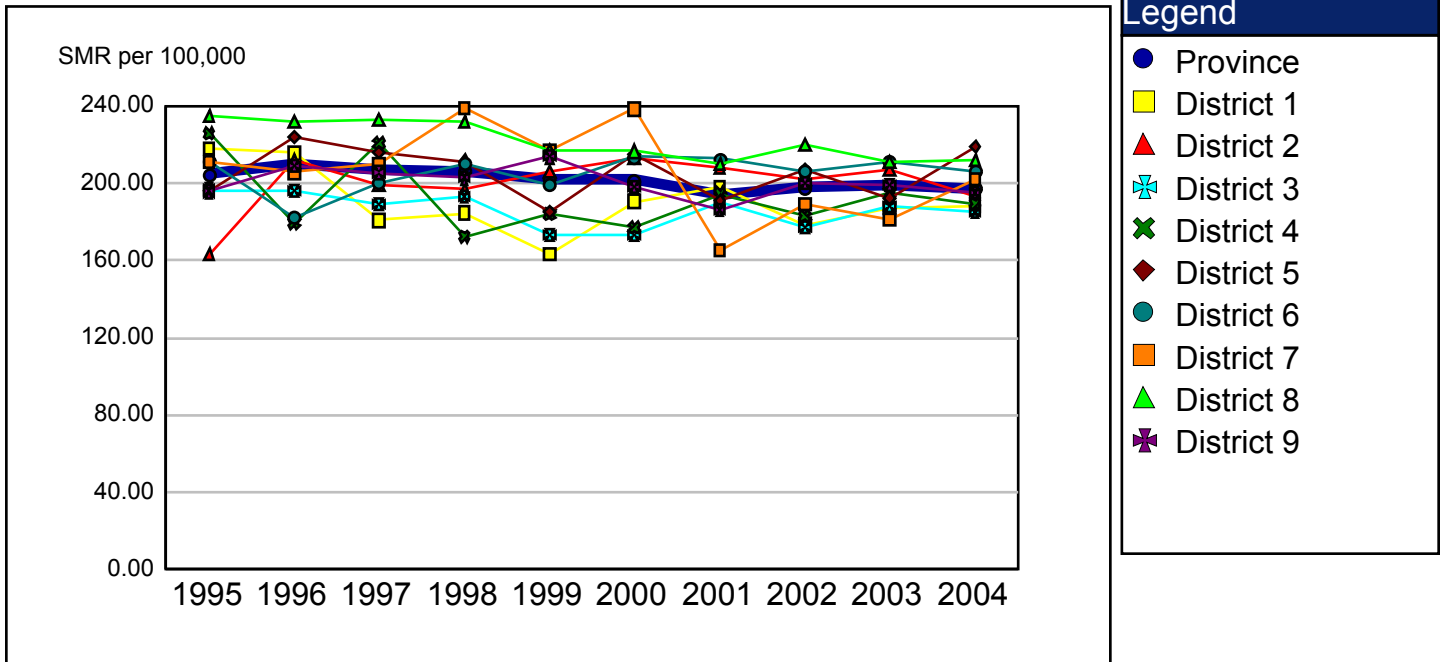

	1995	1996	1997	1998	1999	2000	2001	2002	2003	2004
Province	204.65	210.00	206.69	205.80	202.25	201.68	194.46	197.70	199.05	197.19
District 1	217.95	215.54	180.71	184.53	163.01	190.51	197.99	178.61	187.23	188.51
District 2	163.17	211.49	199.00	196.68	206.31	212.70	207.75	202.26	206.83	192.70
District 3	196.56	195.76	188.91	192.96	173.52	172.95	189.88	177.26	188.12	185.34
District 4	225.82	179.42	220.76	172.32	184.12	176.94	194.54	183.05	195.11	189.22
District 5	195.77	223.83	215.65	211.49	185.02	214.98	190.63	207.30	192.58	219.03
District 6	211.02	182.46	200.44	209.74	198.98	213.59	212.52	206.50	210.87	206.12
District 7	211.09	205.65	210.12	238.56	216.70	238.33	165.24	188.98	181.09	202.19
District 8	234.84	231.96	232.63	231.76	217.14	216.52	210.28	219.68	211.08	212.23
District 9	195.66	209.35	205.49	202.65	213.61	198.15	186.48	199.80	198.88	194.77

Malignant neoplasms of trachea, bronchus and lung SMR per 100,000 for Province and District

[Calendar Year] [Total] [Geographic Breakdown] [Diagnosis Group] SMR per 100,000

Malignant neoplasms of trachea, bronchus and lung

Layer 11 of 28

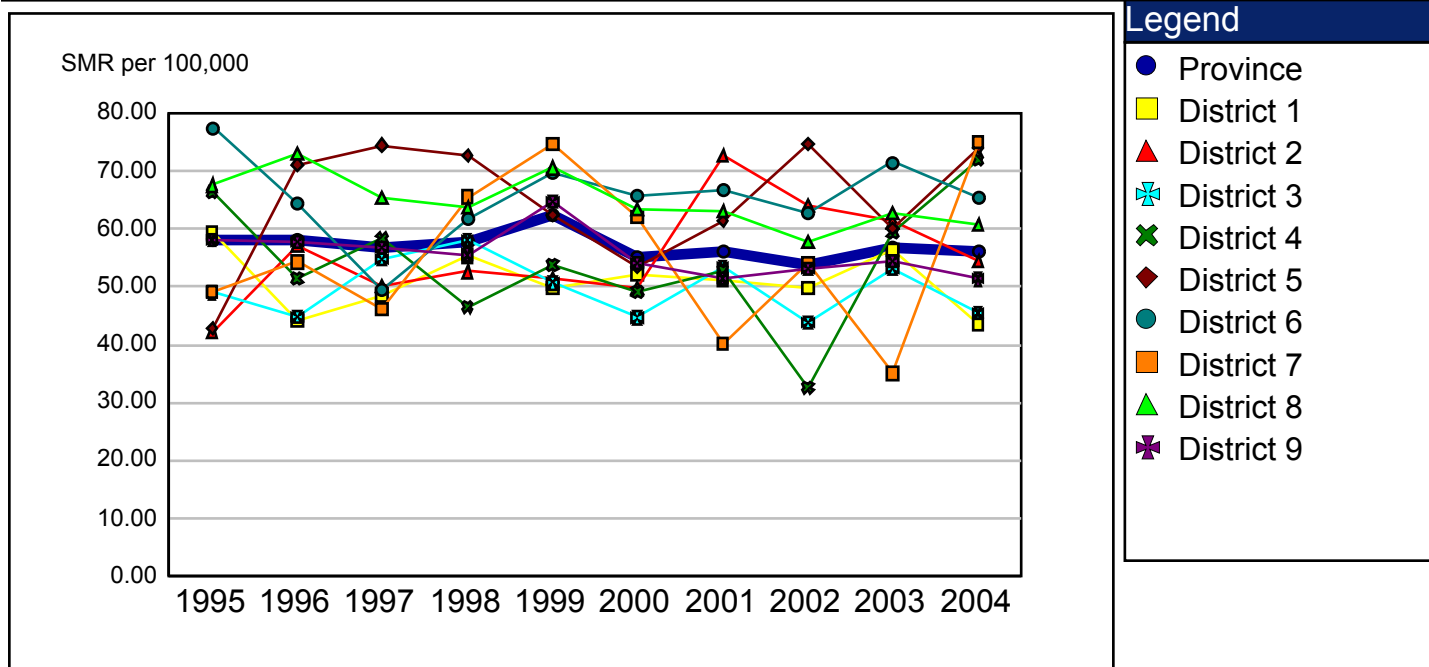

	1995	1996	1997	1998	1999	2000	2001	2002	2003	2004
Province	58.03	58.00	56.65	57.77	62.34	55.05	55.99	53.79	56.84	56.05
District 1	59.51	44.19	48.62	55.28	49.90	52.08	51.15	49.68	56.36	43.39
District 2	42.30	57.21	50.09	52.61	51.54	49.88	72.64	63.95	61.26	54.49
District 3	48.99	44.91	54.66	58.17	50.64	44.66	53.34	43.86	53.12	45.37
District 4	66.27	51.43	58.27	46.55	53.77	49.12	52.82	32.62	59.38	71.96
District 5	42.77	71.15	74.45	72.67	62.32	53.36	61.31	74.72	59.96	74.07
District 6	77.47	64.41	49.54	61.68	69.81	65.67	66.74	62.68	71.54	65.47
District 7	49.24	54.30	46.11	65.51	74.70	62.10	40.09	54.20	35.05	75.05
District 8	67.56	73.05	65.48	63.61	70.54	63.45	63.12	57.73	62.61	60.71
District 9	57.96	57.78	56.78	55.57	64.76	54.19	51.50	53.15	54.35	51.32

Malignant neoplasms of colon, rectum and anus SMR per 100,000 for Province and District

[Calendar Year] [Total] [Geographic Breakdown] [Diagnosis Group] SMR per 100,000

Malignant neoplasms of colon, rectum and anus

Layer 12 of 28

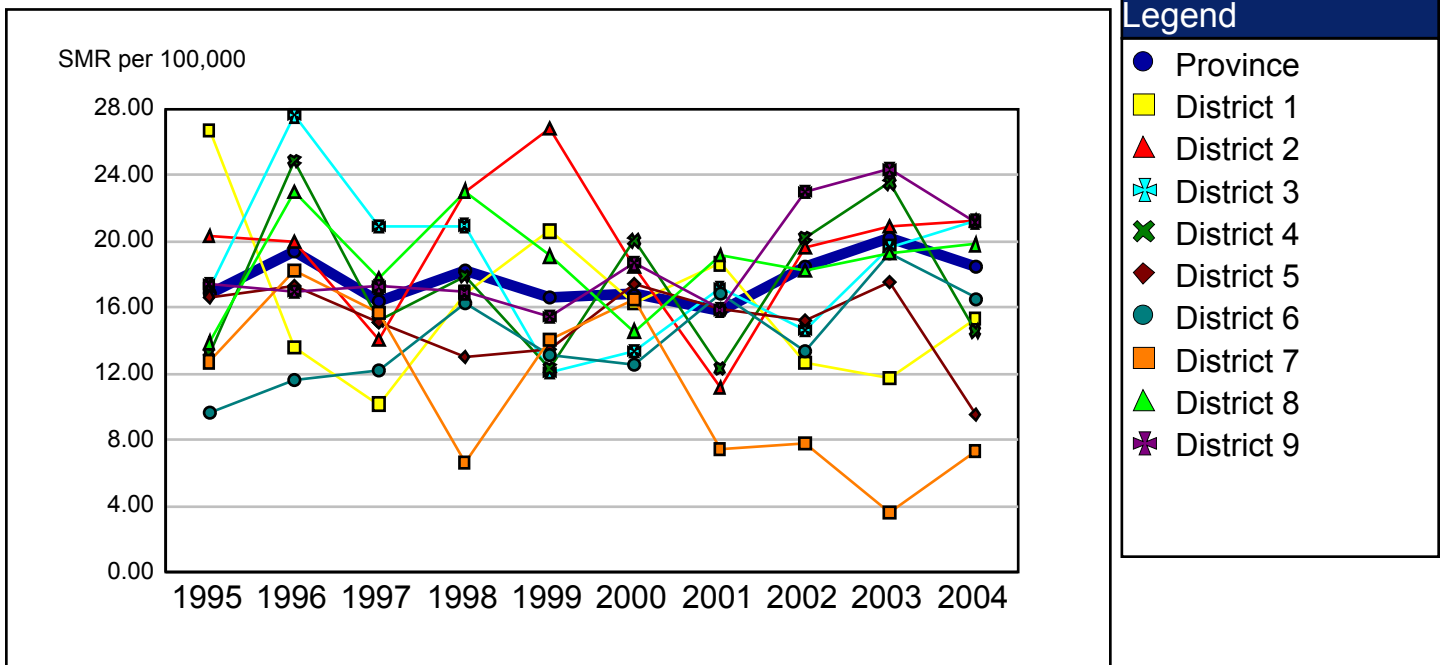

	1995	1996	1997	1998	1999	2000	2001	2002	2003	2004
Province	16.90	19.44	16.40	18.22	16.60	16.80	15.78	18.51	20.17	18.51
District 1	26.73	13.57	10.16	16.90	20.63	16.31	18.66	12.71	11.73	15.32
District 2	20.35	20.00	14.03	22.97	26.84	18.47	11.18	19.62	20.88	21.23
District 3	17.15	27.59	20.89	20.96	12.07	13.40	17.22	14.62	19.68	21.21
District 4	13.29	24.87	15.27	17.93	12.32	20.04	12.32	20.24	23.52	14.58
District 5	16.67	17.26	15.16	13.02	13.52	17.43	15.91	15.22	17.51	9.53
District 6	9.65	11.65	12.20	16.27	13.17	12.58	16.83	13.40	19.31	16.56
District 7	12.73	18.24	15.66	6.62	14.06	16.52	7.48	7.77	3.65	7.37
District 8	13.89	22.95	17.79	23.04	19.11	14.58	19.15	18.20	19.30	19.81
District 9	17.41	16.93	17.26	16.91	15.47	18.65	15.86	22.96	24.33	21.18

Malignant neoplasms of esophagus SMR per 100,000 for Province and District

[Calendar Year] [Total] [Geographic Breakdown] [Diagnosis Group] SMR per 100,000

Malignant neoplasms of esophagus

Layer 13 of 28

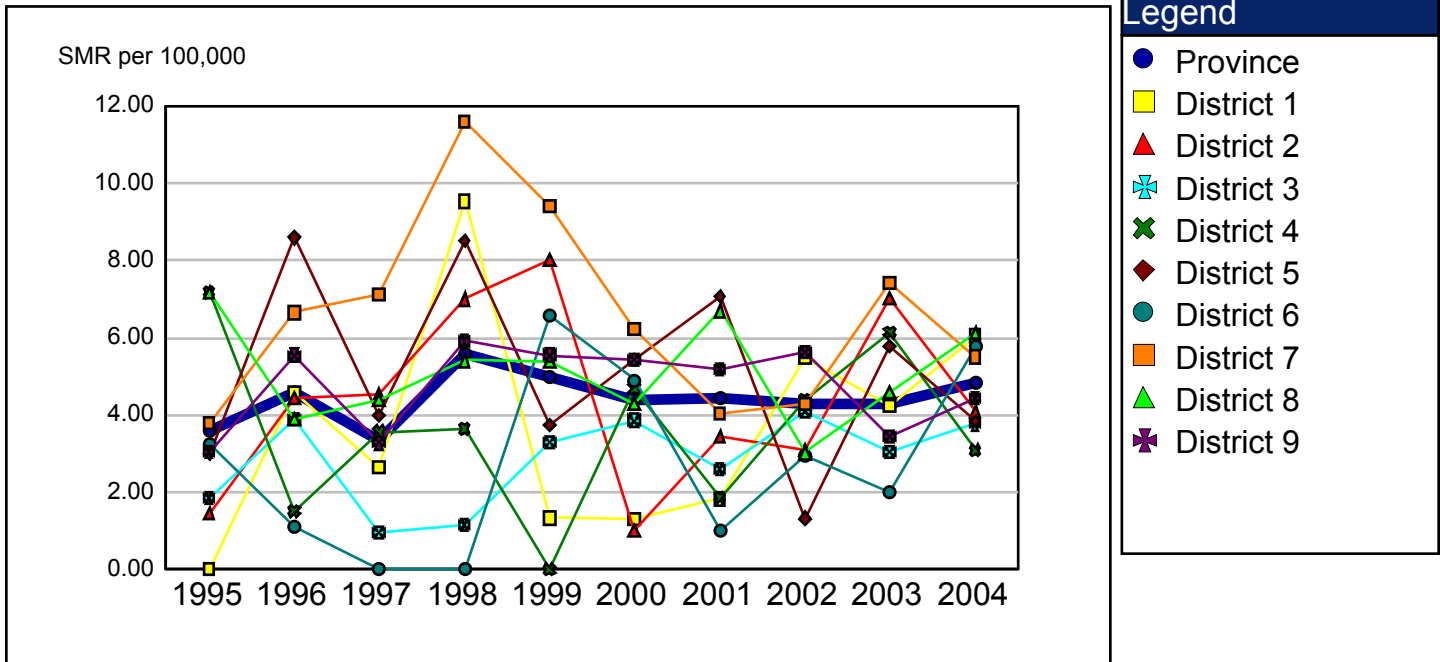

	1995	1996	1997	1998	1999	2000	2001	2002	2003	2004
Province	3.58	4.60	3.37	5.60	4.98	4.39	4.43	4.28	4.26	4.82
District 1	0.00	4.58	2.66	9.54	1.33	1.31	1.83	5.46	4.23	6.05
District 2	1.46	4.44	4.51	7.00	8.03	0.99	3.45	3.09	7.02	4.08
District 3	1.85	3.89	0.97	1.14	3.30	3.86	2.59	4.11	3.06	3.77
District 4	7.18	1.51	3.56	3.64	0.00	4.68	1.87	4.39	6.14	3.09
District 5	3.00	8.59	4.00	8.51	3.75	5.43	7.06	1.33	5.78	3.84
District 6	3.24	1.13	0.00	0.00	6.57	4.91	1.00	2.96	2.00	5.78
District 7	3.79	6.65	7.14	11.59	9.42	6.22	4.03	4.28	7.43	5.50
District 8	7.18	3.89	4.39	5.41	5.39	4.28	6.70	3.03	4.57	6.11
District 9	3.06	5.55	3.28	5.90	5.55	5.42	5.20	5.62	3.45	4.43

Malignant neoplasms of liver and intrahepatic bile ducts SMR per 100,000 for Province and District

[Calendar Year] [Total] [Geographic Breakdown] [Diagnosis Group] SMR per 100,000

Malignant neoplasms of liver and intrahepatic bile ducts

Layer 14 of 28

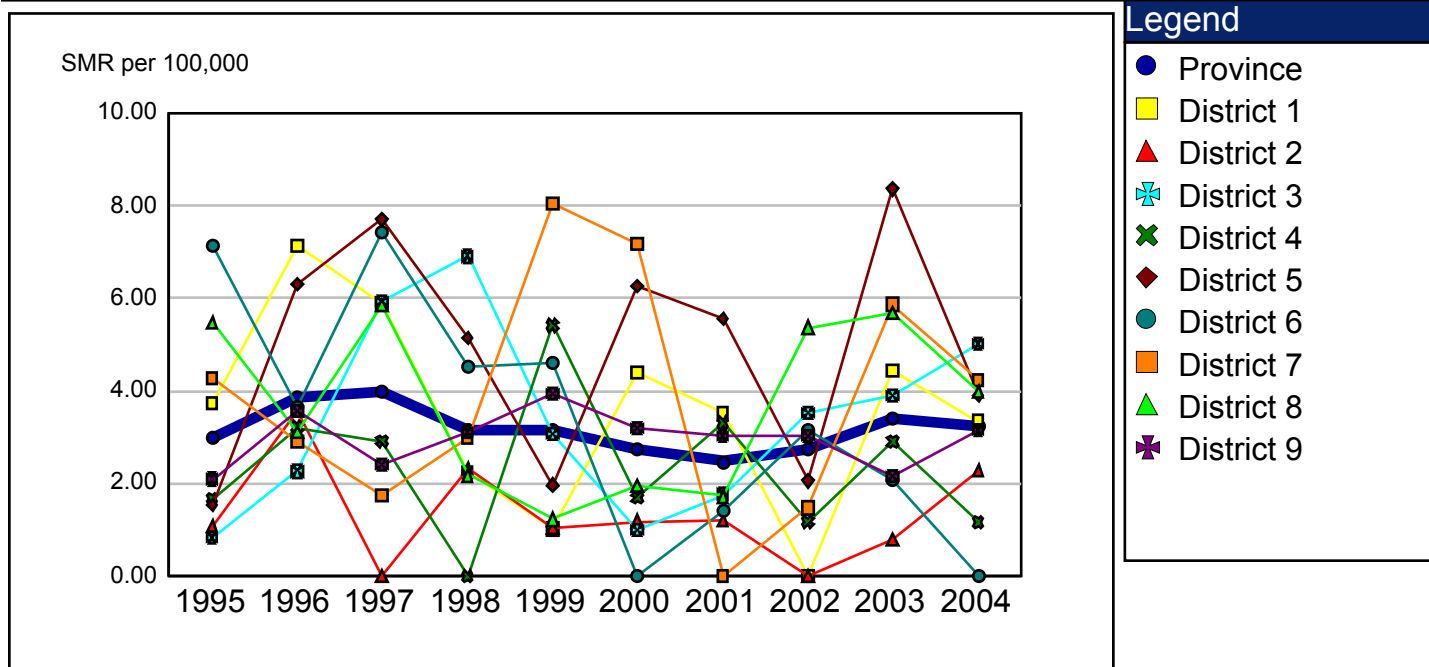

	1995	1996	1997	1998	1999	2000	2001	2002	2003	2004
Province	2.99	3.85	3.99	3.15	3.16	2.75	2.48	2.74	3.42	3.24
District 1	3.74	7.13	5.88	2.24	1.03	4.40	3.51	0.00	4.43	3.34
District 2	1.09	3.59	0.00	2.32	1.05	1.19	1.21	0.00	0.79	2.30
District 3	0.83	2.27	5.93	6.91	3.08	1.02	1.77	3.52	3.90	5.02
District 4	1.67	3.22	2.92	0.00	5.42	1.70	3.31	1.18	2.91	1.17
District 5	1.53	6.29	7.70	5.15	1.97	6.26	5.56	2.06	8.36	3.89
District 6	7.15	3.65	7.43	4.51	4.63	0.00	1.44	3.16	2.09	0.00
District 7	4.27	2.90	1.75	3.01	8.04	7.17	0.00	1.49	5.87	4.25
District 8	5.49	3.10	5.84	2.19	1.24	1.96	1.73	5.37	5.69	4.00
District 9	2.10	3.58	2.41	3.11	3.94	3.21	3.02	3.03	2.18	3.15

Malignant neoplasms of pancreas SMR per 100,000 for Province and District

[Calendar Year] [Total] [Geographic Breakdown] [Diagnosis Group] SMR per 100,000

Malignant neoplasms of pancreas

Layer 15 of 28

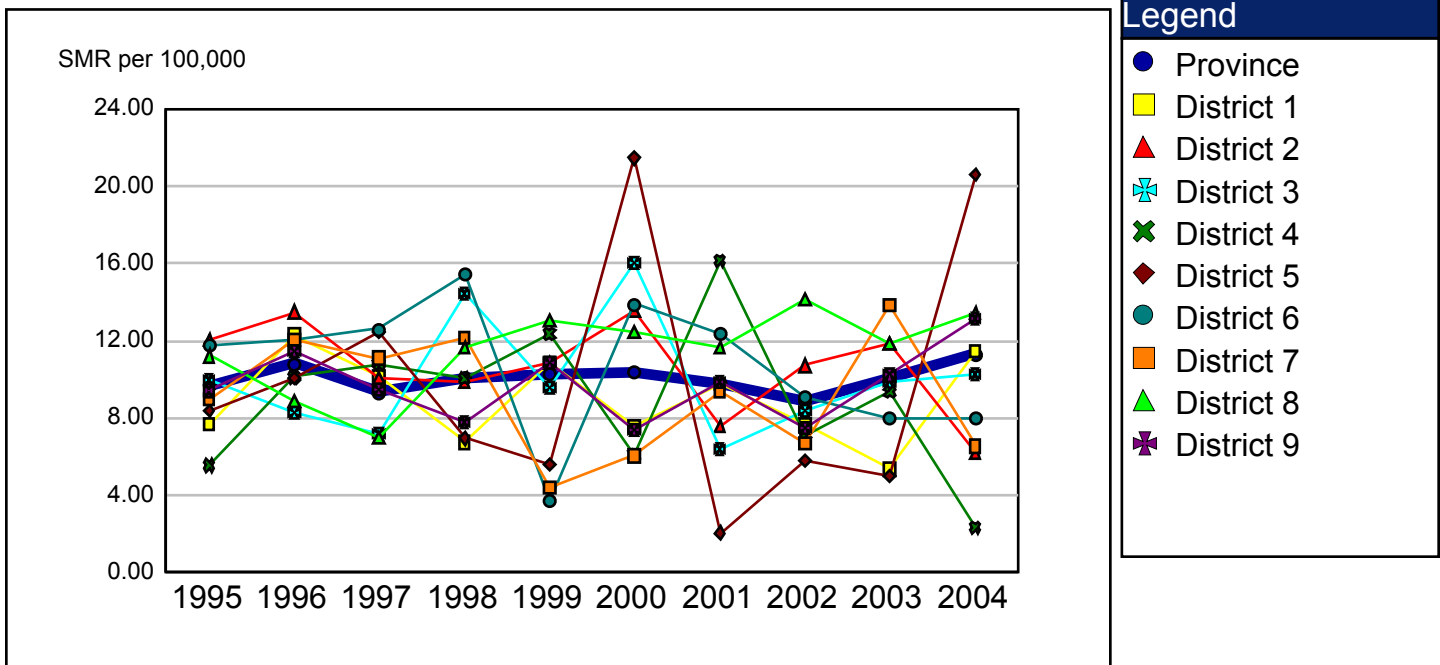

	1995	1996	1997	1998	1999	2000	2001	2002	2003	2004
Province	9.66	10.81	9.33	10.10	10.28	10.33	9.79	8.86	10.02	11.31
District 1	7.71	12.29	10.19	6.74	10.88	7.55	9.78	7.69	5.35	11.42
District 2	12.05	13.49	10.04	9.90	10.89	13.53	7.56	10.72	11.88	6.18
District 3	9.96	8.29	7.22	14.44	9.60	16.02	6.41	8.36	9.90	10.26
District 4	5.55	10.12	10.77	10.05	12.35	6.09	16.14	7.12	9.34	2.35
District 5	8.35	10.08	12.42	6.94	5.58	21.45	2.05	5.81	4.99	20.64
District 6	11.78	12.01	12.61	15.44	3.70	13.90	12.38	9.11	7.98	7.97
District 7	8.99	12.02	11.10	12.14	4.43	6.05	9.34	6.71	13.88	6.55
District 8	11.22	8.84	6.99	11.67	13.04	12.45	11.64	14.16	11.84	13.43
District 9	9.42	11.43	9.48	7.76	10.87	7.42	9.85	7.46	10.22	13.17

Malignant neoplasms of stomach SMR per 100,000 for Province and District

[Calendar Year] [Total] [Geographic Breakdown] [Diagnosis Group] SMR per 100,000

Malignant neoplasms of stomach

Layer 16 of 28

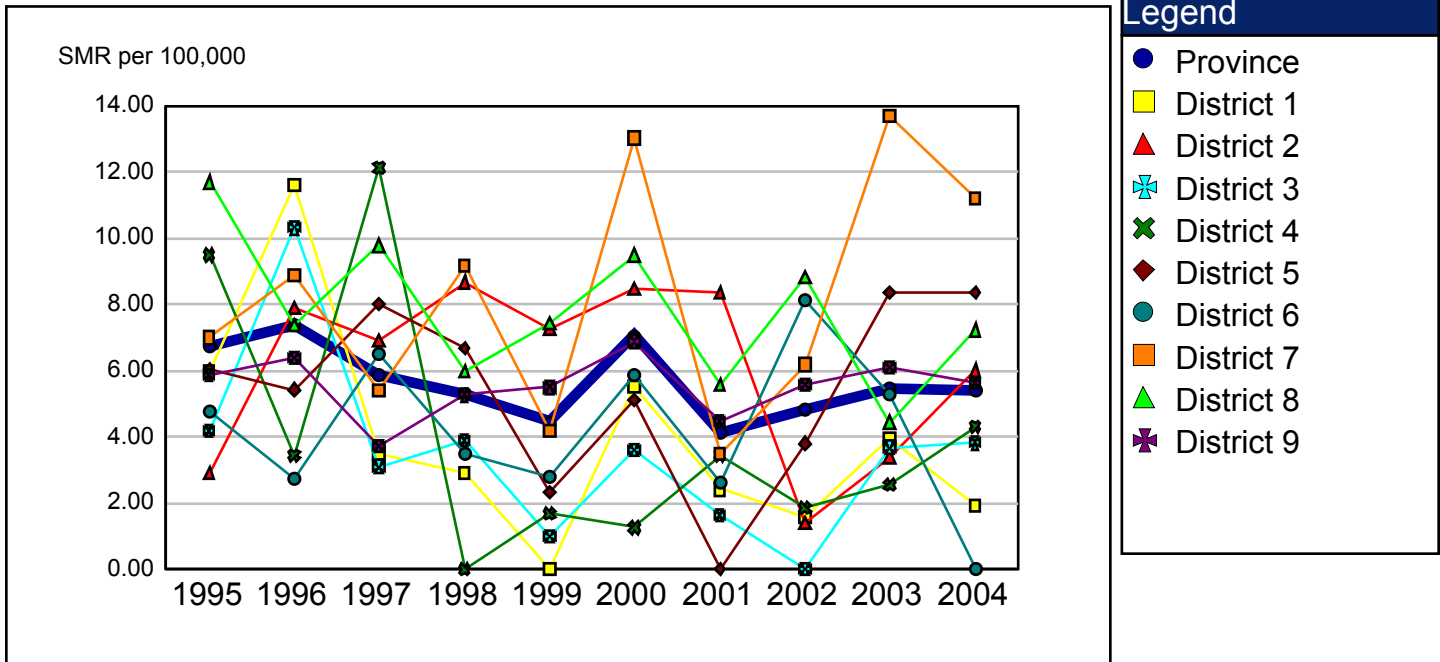

	1995	1996	1997	1998	1999	2000	2001	2002	2003	2004
Province	6.72	7.36	5.85	5.28	4.45	7.07	4.13	4.84	5.48	5.40
District 1	5.97	11.62	3.50	2.90	0.00	5.52	2.42	1.58	3.97	1.91
District 2	2.92	7.92	6.92	8.68	7.29	8.50	8.37	1.42	3.41	6.02
District 3	4.17	10.31	3.11	3.90	1.01	3.62	1.66	0.00	3.69	3.82
District 4	9.50	3.45	12.13	0.00	1.69	1.27	3.46	1.86	2.55	4.32
District 5	6.03	5.44	8.03	6.69	2.34	5.11	0.00	3.81	8.35	8.36
District 6	4.79	2.72	6.51	3.48	2.81	5.90	2.65	8.12	5.29	0.00
District 7	7.01	8.87	5.42	9.17	4.20	13.03	3.48	6.18	13.71	11.21
District 8	11.71	7.38	9.79	5.97	7.46	9.49	5.57	8.81	4.45	7.24
District 9	5.87	6.40	3.72	5.27	5.50	6.88	4.49	5.59	6.11	5.65

Malignant neoplasms of breast SMR per 100,000 for Province and District

[Calendar Year] [Female] [Geographic Breakdown] [Diagnosis Group] SMR per 100,000

Malignant neoplasms of breast

Layer 1 of 3

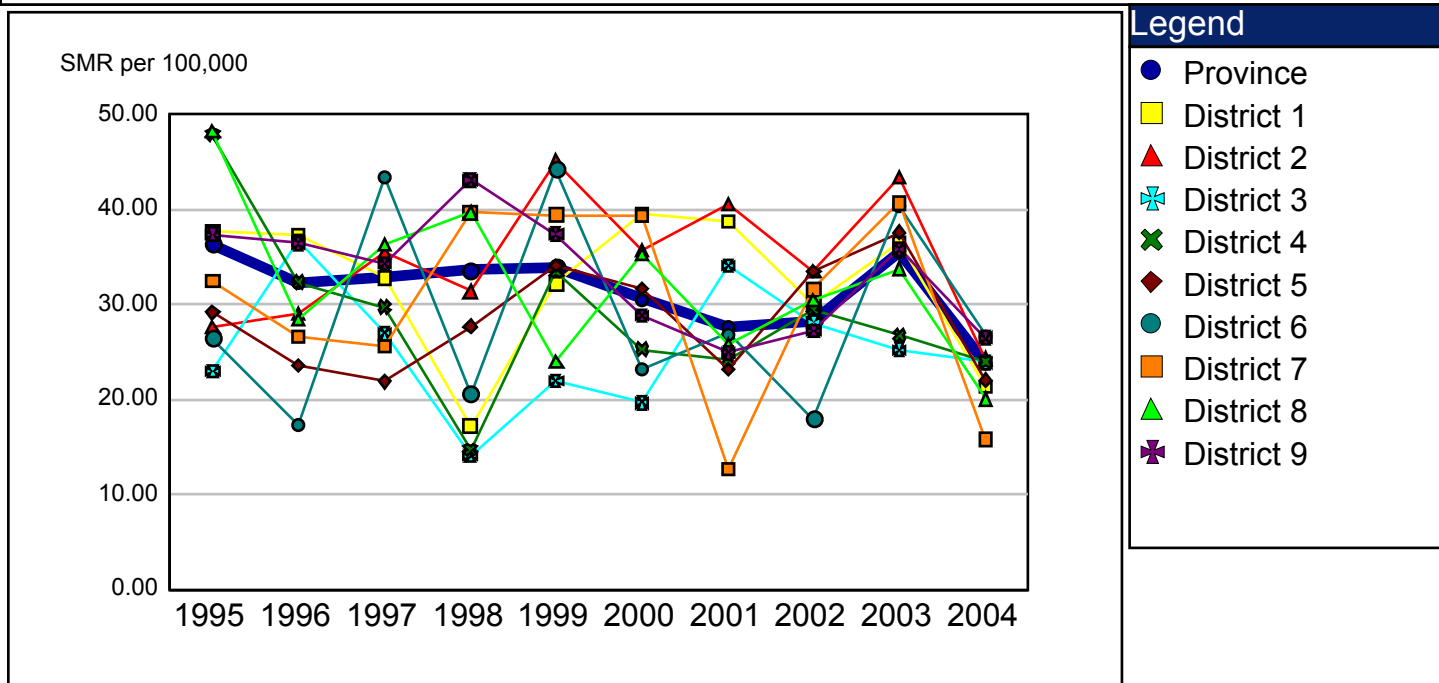

	1995	1996	1997	1998	1999	2000	2001	2002	2003	2004
Province	36.26	32.24	32.85	33.63	33.88	30.57	27.66	28.27	35.51	23.82
District 1	37.64	37.23	32.79	17.22	32.22	39.48	38.71	30.02	36.45	21.38
District 2	27.60	29.10	35.54	31.38	45.06	35.66	40.60	33.51	43.32	24.30
District 3	22.98	36.70	26.95	14.13	21.97	19.69	34.05	28.14	25.27	23.92
District 4	47.85	32.34	29.73	14.76	33.50	25.27	24.14	29.50	26.75	23.99
District 5	29.16	23.56	21.90	27.74	34.06	31.71	23.22	33.54	37.59	22.08
District 6	26.50	17.33	43.37	20.60	44.28	23.17	26.98	17.91	40.34	26.75
District 7	32.45	26.64	25.63	39.69	39.42	39.35	12.71	31.60	40.67	15.83
District 8	48.22	28.40	36.27	39.66	23.98	35.33	25.85	30.47	33.76	20.08
District 9	37.38	36.42	34.27	43.08	37.42	28.83	24.94	27.26	35.81	26.51

Malignant neoplasms of cervix uteri SMR per 100,000 for Province and District

[Calendar Year] [Female] [Geographic Breakdown] [Diagnosis Group] SMR per 100,000

Malignant neoplasms of cervix uteri

Layer 2 of 3

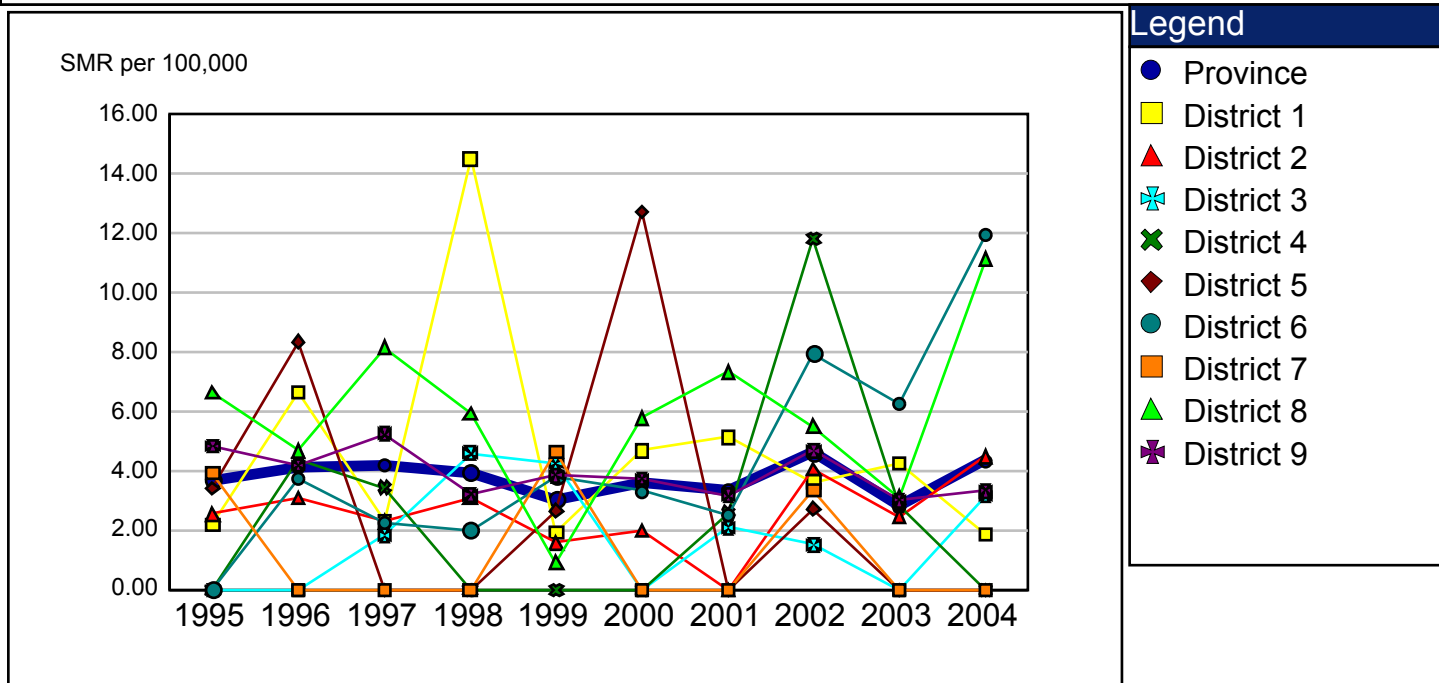

	1995	1996	1997	1998	1999	2000	2001	2002	2003	2004
Province	3.70	4.15	4.18	3.95	3.03	3.59	3.38	4.63	2.82	4.37
District 1	2.20	6.64	2.33	14.50	1.92	4.68	5.14	3.64	4.27	1.86
District 2	2.56	3.09	2.30	3.08	1.59	2.00	0.00	4.07	2.47	4.49
District 3	0.00	0.00	1.84	4.61	4.26	0.00	2.10	1.52	0.00	3.17
District 4	0.00	4.38	3.44	0.00	0.00	0.00	2.61	11.81	2.86	0.00
District 5	3.44	8.35	0.00	0.00	2.67	12.74	0.00	2.74	0.00	0.00
District 6	0.00	3.77	2.25	2.01	3.82	3.33	2.51	7.97	6.25	11.95
District 7	3.94	0.00	0.00	0.00	4.64	0.00	0.00	3.37	0.00	0.00
District 8	6.65	4.69	8.16	5.95	0.93	5.79	7.33	5.51	3.12	11.12
District 9	4.83	4.20	5.25	3.20	3.85	3.74	3.18	4.68	3.01	3.33

Malignant neoplasms of ovary SMR per 100,000 for Province and District

[Calendar Year] [Female] [Geographic Breakdown] [Diagnosis Group] SMR per 100,000

Malignant neoplasms of ovary

Layer 3 of 3

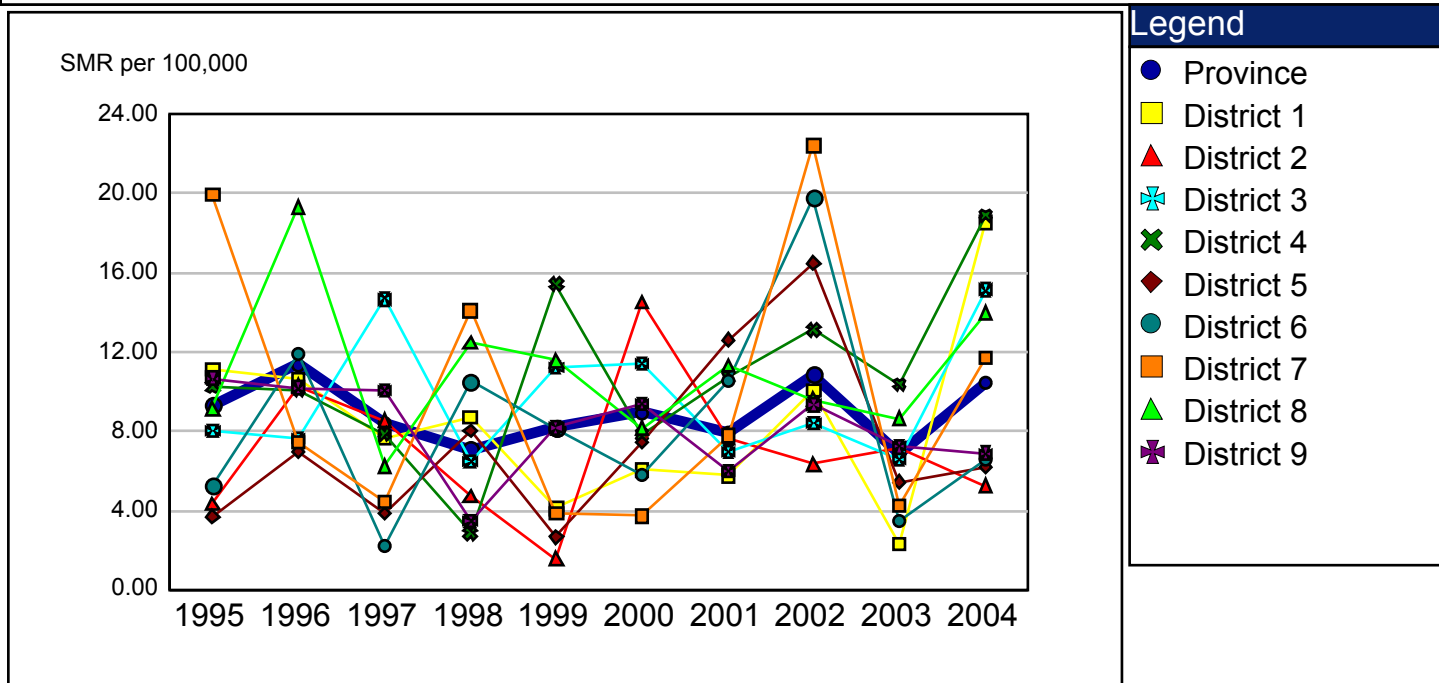

	1995	1996	1997	1998	1999	2000	2001	2002	2003	2004
Province	9.29	11.39	8.42	7.09	8.19	8.97	7.93	10.84	6.85	10.49
District 1	11.14	10.65	7.66	8.70	4.13	6.06	5.78	10.06	2.32	18.55
District 2	4.35	10.31	8.56	4.72	1.59	14.53	7.68	6.36	7.16	5.26
District 3	8.04	7.67	14.68	6.51	11.22	11.43	6.95	8.41	6.57	15.14
District 4	10.26	10.08	7.87	2.85	15.43	7.85	10.76	13.14	10.38	18.90
District 5	3.71	7.01	3.85	8.04	2.67	7.47	12.62	16.49	5.46	6.23
District 6	5.26	11.93	2.25	10.51	8.11	5.84	10.60	19.78	3.48	6.59
District 7	19.93	7.44	4.47	14.10	3.87	3.74	7.79	22.44	4.26	11.71
District 8	9.15	19.33	6.25	12.50	11.58	8.16	11.32	9.62	8.65	13.98
District 9	10.69	10.21	10.07	3.50	8.19	9.37	6.02	9.34	7.23	6.90

Malignant neoplasms of prostate SMR per 100,000 for Province and District

[Calendar Year] [Male] [Geographic Breakdown] [Malignant neoplasms of prostate] SMR per 100,000

Malignant neoplasms of prostate

Layer 1 of 1

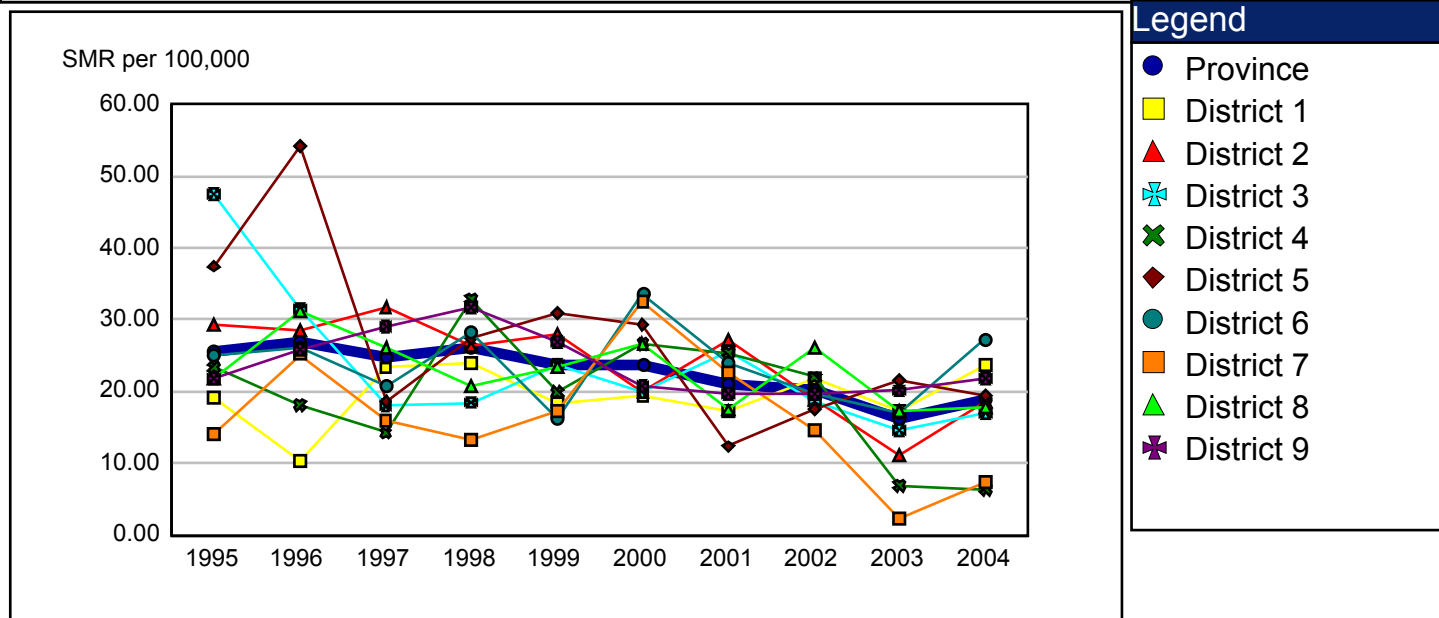

	1995	1996	1997	1998	1999	2000	2001	2002	2003	2004
Province	25.60	27.02	24.68	26.01	23.78	23.69	21.00	20.37	16.29	19.00
District 1	19.26	10.46	23.33	23.95	18.50	19.45	17.28	21.87	17.36	23.67
District 2	29.22	28.49	31.77	26.26	27.92	20.00	27.13	18.81	11.08	18.72
District 3	47.52	31.35	18.08	18.50	23.84	20.00	25.51	18.65	14.62	16.93
District 4	23.37	18.17	14.23	32.87	19.93	26.70	25.42	21.99	6.90	6.42
District 5	37.46	54.20	18.66	27.35	30.93	29.42	12.37	17.46	21.56	19.51
District 6	24.98	26.19	20.67	28.35	16.15	33.51	23.96	19.74	17.01	27.32
District 7	14.12	25.17	15.98	13.36	17.38	32.51	22.57	14.66	2.28	7.42
District 8	21.72	31.16	26.03	20.83	23.46	26.57	17.45	26.20	17.33	17.79
District 9	21.90	25.96	29.01	31.76	26.91	20.72	19.70	19.66	20.11	21.82

All Respiratory Diseases SMR per 100,000 for Province and District

[Calendar Year] [Total] [Geographic Breakdown] [Diagnosis Group] SMR per 100,000

All Respiratory Diseases

Layer 17 of 28

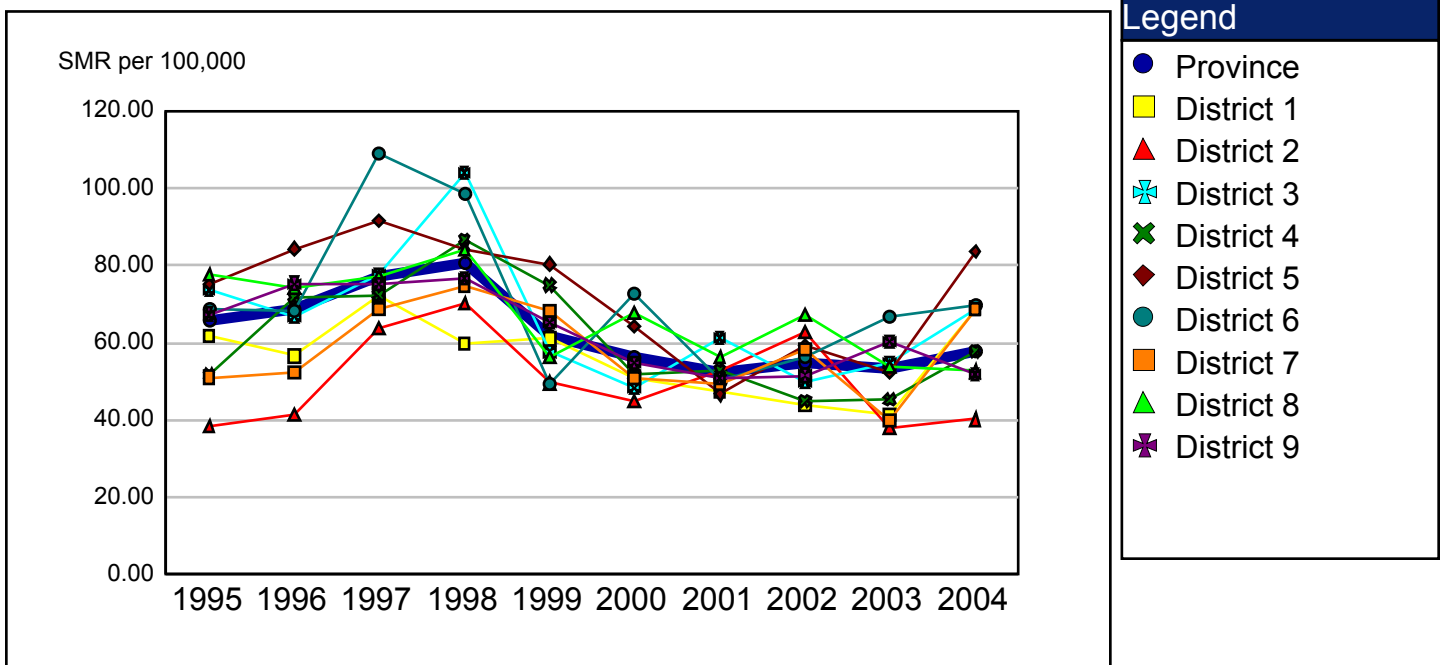

	1995	1996	1997	1998	1999	2000	2001	2002	2003	2004
Province	65.81	68.95	77.35	80.55	61.68	56.20	52.26	54.95	53.40	57.65
District 1	61.93	56.57	72.39	59.78	61.03	51.03	47.26	43.75	41.29	68.91
District 2	38.34	41.49	63.62	70.10	49.65	44.72	52.62	62.78	38.14	40.17
District 3	73.76	66.80	77.77	104.13	57.54	48.56	61.12	49.84	54.65	68.66
District 4	51.72	71.78	72.43	86.73	74.87	51.62	52.97	44.99	45.29	57.96
District 5	75.33	84.34	91.51	83.92	80.37	64.29	46.64	59.41	52.18	83.55
District 6	68.56	68.14	108.97	98.58	49.34	72.82	50.12	56.42	66.83	69.55
District 7	51.01	52.31	68.87	74.52	68.12	50.92	49.39	58.21	39.75	68.67
District 8	77.71	74.30	77.21	84.10	56.38	67.64	56.45	67.35	53.94	52.63
District 9	67.43	75.37	75.15	76.65	65.35	54.63	50.89	51.56	60.33	51.70

Asthma, Bronchitis, and Emphysema SMR per 100,000 for Province and District

[Calendar Year] [Total] [Geographic Breakdown] [Diagnosis Group] SMR per 100,000

Asthma, Bronchitis, and Emphysema

Layer 18 of 28

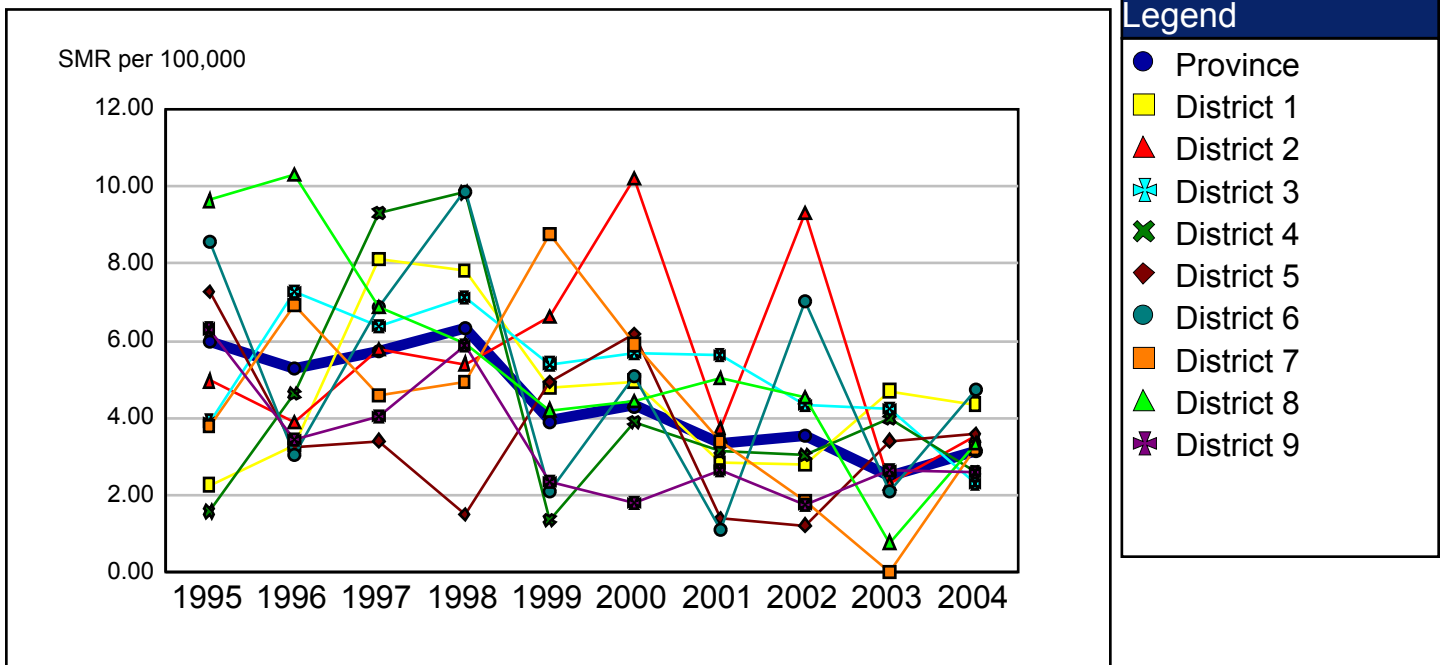

	1995	1996	1997	1998	1999	2000	2001	2002	2003	2004
Province	5.99	5.28	5.74	6.31	3.92	4.32	3.34	3.55	2.51	3.13
District 1	2.27	3.28	8.10	7.82	4.80	4.96	2.85	2.79	4.70	4.36
District 2	4.96	3.88	5.76	5.40	6.63	10.22	3.73	9.32	2.29	3.54
District 3	3.91	7.27	6.36	7.12	5.40	5.69	5.61	4.33	4.24	2.29
District 4	1.58	4.63	9.31	9.83	1.36	3.91	3.15	3.04	3.98	2.61
District 5	7.26	3.22	3.42	1.51	4.92	6.17	1.41	1.23	3.42	3.57
District 6	8.55	3.06	6.86	9.88	2.10	5.07	1.11	7.04	2.10	4.76
District 7	3.77	6.92	4.58	4.93	8.75	5.91	3.41	1.85	0.00	3.22
District 8	9.64	10.29	6.86	5.93	4.21	4.42	5.05	4.52	0.78	3.33
District 9	6.30	3.44	4.05	5.87	2.34	1.79	2.64	1.77	2.64	2.60

Asthma SMR per 100,000 for Province and District

[Calendar Year] [Total] [Geographic Breakdown] [Diagnosis Group] SMR per 100,000

Asthma

Layer 19 of 28

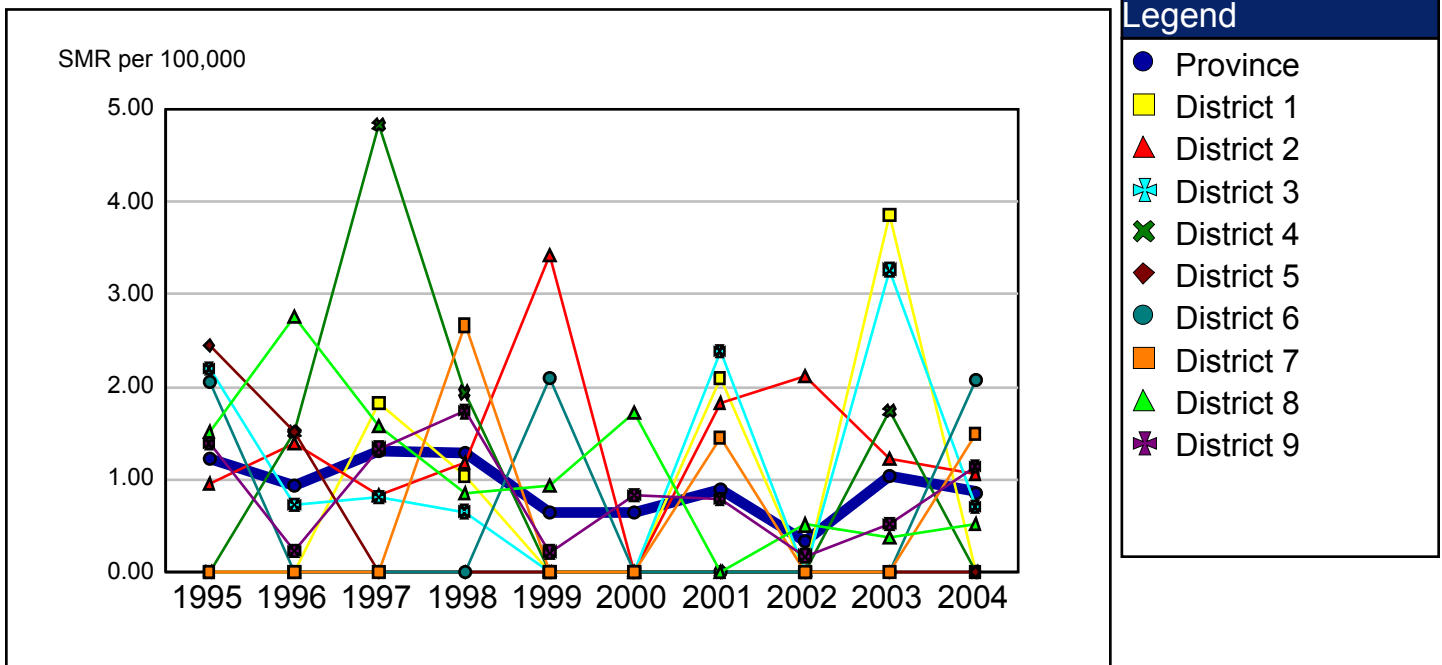

	1995	1996	1997	1998	1999	2000	2001	2002	2003	2004
Province	1.23	0.94	1.31	1.29	0.65	0.64	0.89	0.34	1.04	0.87
District 1	0.00	0.00	1.83	1.04	0.00	0.00	2.10	0.00	3.85	0.00
District 2	0.96	1.39	0.83	1.19	3.42	0.00	1.82	2.11	1.23	1.07
District 3	2.21	0.73	0.81	0.66	0.00	0.00	2.39	0.00	3.27	0.71
District 4	0.00	1.51	4.82	1.94	0.00	0.00	0.00	0.00	1.74	0.00
District 5	2.45	1.51	0.00	0.00	0.00	0.00	0.00	0.00	0.00	0.00
District 6	2.06	0.00	0.00	0.00	2.10	0.00	0.00	0.00	0.00	2.07
District 7	0.00	0.00	0.00	2.67	0.00	0.00	1.46	0.00	0.00	1.49
District 8	1.51	2.76	1.58	0.85	0.94	1.73	0.00	0.51	0.37	0.52
District 9	1.39	0.24	1.34	1.74	0.22	0.83	0.80	0.18	0.53	1.14

Influenza and pneumonia SMR per 100,000 for Province and District

[Calendar Year] [Total] [Geographic Breakdown] [Diagnosis Group] SMR per 100,000

Influenza and pneumonia

Layer 20 of 28

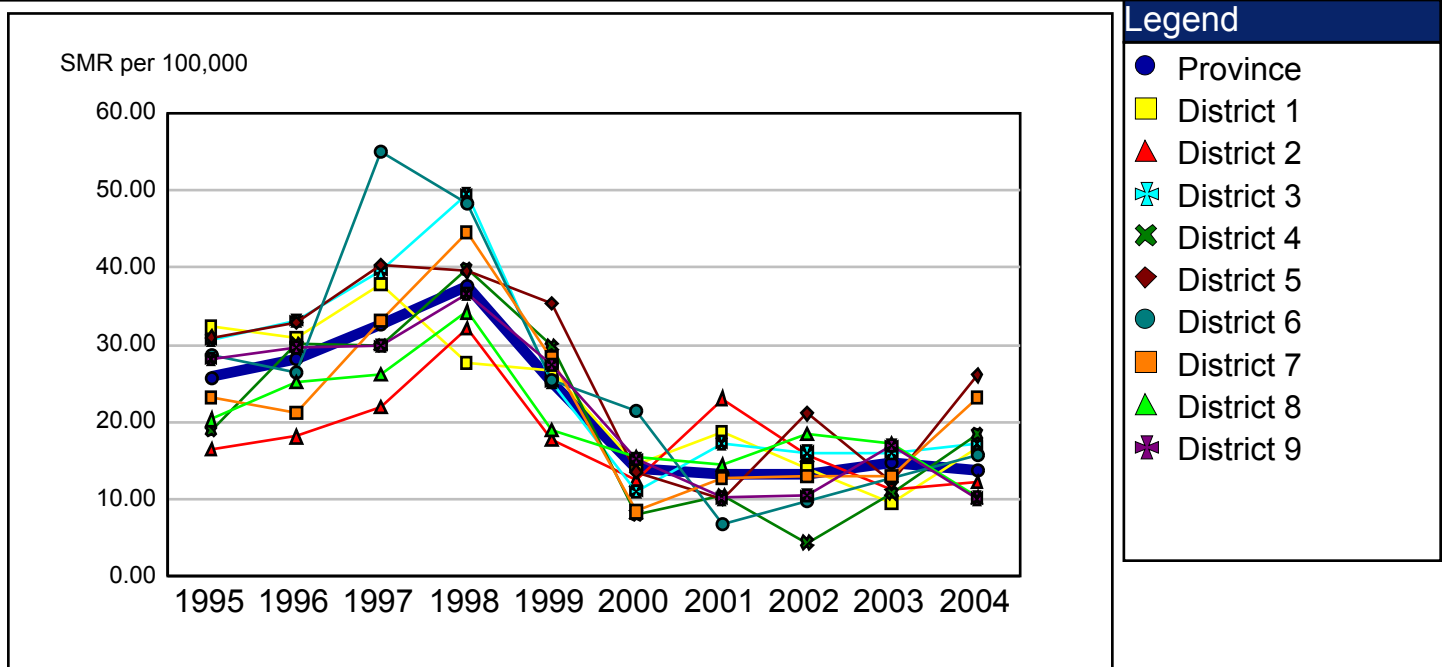

	1995	1996	1997	1998	1999	2000	2001	2002	2003	2004
Province	25.81	28.21	32.72	37.61	25.24	14.08	13.21	13.33	14.74	13.67
District 1	32.26	30.83	37.79	27.72	26.72	14.53	18.66	13.93	9.47	16.65
District 2	16.53	18.11	21.85	32.11	17.67	12.46	23.03	15.77	11.30	12.31
District 3	30.71	33.06	39.49	49.57	25.21	10.93	17.31	16.08	16.01	17.11
District 4	18.89	30.04	29.85	39.82	29.85	8.01	10.40	4.39	10.78	18.45
District 5	31.00	32.84	40.36	39.47	35.28	13.59	10.02	21.09	12.13	26.05
District 6	28.77	26.48	55.09	48.23	25.48	21.48	6.71	9.83	12.78	15.81
District 7	23.20	21.13	33.16	44.49	28.24	8.40	12.67	12.93	12.93	23.13
District 8	20.32	25.24	26.09	34.24	18.90	15.43	14.53	18.49	17.29	10.28
District 9	28.21	29.57	29.92	36.64	27.33	15.21	10.13	10.46	16.99	10.11

All Other Respiratory Diseases SMR per 100,000 for Province and District

[Calendar Year] [Total] [Geographic Breakdown] [Diagnosis Group] SMR per 100,000

All Other Respiratory Diseases

Layer 21 of 28

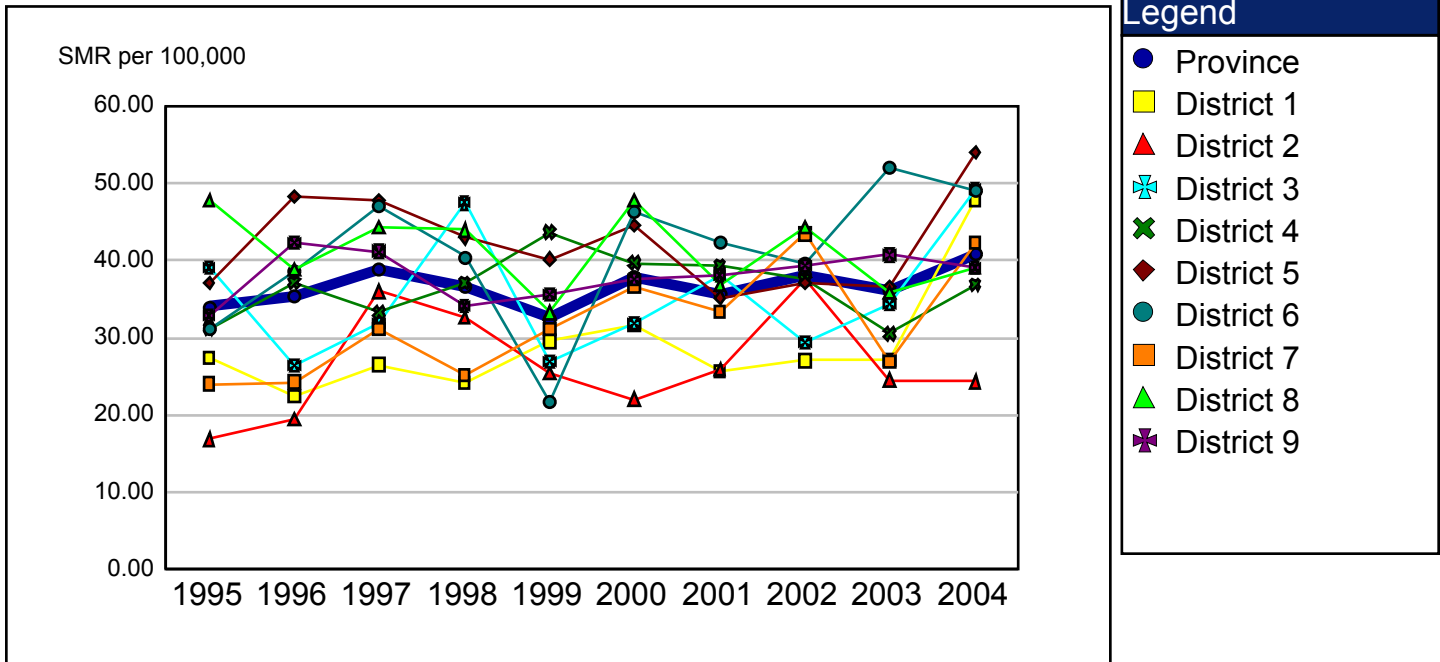

	1995	1996	1997	1998	1999	2000	2001	2002	2003	2004
Province	34.01	35.47	38.90	36.63	32.53	37.81	35.71	38.07	36.16	40.84
District 1	27.40	22.47	26.51	24.25	29.52	31.54	25.74	27.03	27.12	47.91
District 2	16.85	19.50	36.01	32.59	25.35	22.05	25.87	37.69	24.54	24.32
District 3	39.14	26.47	31.92	47.43	26.93	31.94	38.20	29.44	34.41	49.26
District 4	31.24	37.11	33.27	37.08	43.66	39.70	39.41	37.57	30.52	36.89
District 5	37.07	48.29	47.73	42.95	40.17	44.53	35.22	37.09	36.63	53.93
District 6	31.24	38.59	47.02	40.47	21.75	46.27	42.30	39.55	51.94	48.99
District 7	24.04	24.26	31.14	25.10	31.13	36.61	33.31	43.44	26.82	42.31
District 8	47.75	38.78	44.27	43.93	33.27	47.79	36.88	44.34	35.87	39.02
District 9	32.92	42.37	41.18	34.14	35.67	37.64	38.12	39.34	40.70	38.99

Chronic Liver disease and cirrhosis SMR per 100,000 for Province and District

[Calendar Year] [Total] [Geographic Breakdown] [Diagnosis Group] SMR per 100,000

Chronic Liver disease and cirrhosis

Layer 22 of 28

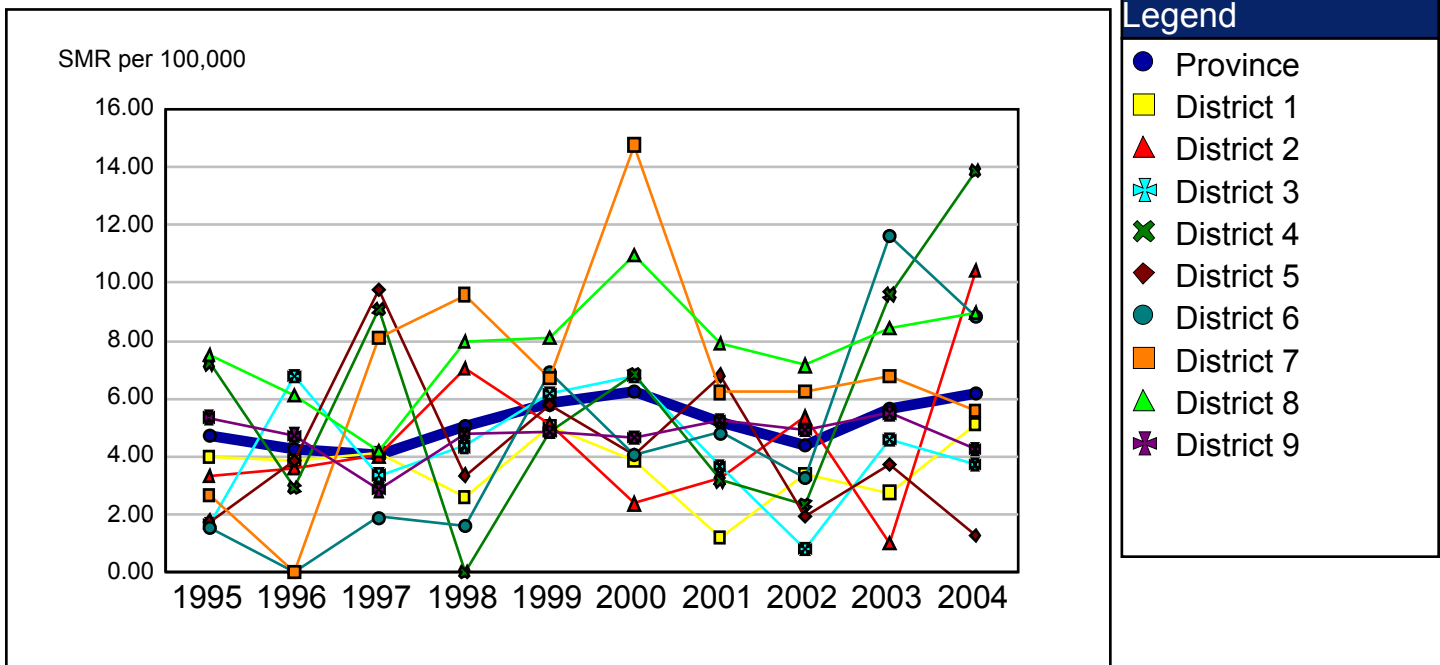

	1995	1996	1997	1998	1999	2000	2001	2002	2003	2004
Province	4.74	4.29	4.08	5.03	5.83	6.25	5.22	4.42	5.63	6.18
District 1	4.00	3.87	4.15	2.61	5.06	3.85	1.22	3.38	2.76	5.14
District 2	3.32	3.62	4.04	7.02	5.12	2.38	3.24	5.36	1.02	10.40
District 3	1.67	6.77	3.36	4.36	6.17	6.77	3.67	0.82	4.59	3.72
District 4	7.21	2.92	9.07	0.00	4.86	6.85	3.17	2.36	9.59	13.86
District 5	1.77	3.85	9.77	3.36	5.78	4.05	6.80	1.95	3.74	1.28
District 6	1.57	0.00	1.91	1.63	6.93	4.08	4.83	3.29	11.62	8.82
District 7	2.65	0.00	8.10	9.59	6.71	14.76	6.22	6.25	6.79	5.58
District 8	7.50	6.10	4.20	7.95	8.08	10.94	7.90	7.14	8.45	8.97
District 9	5.35	4.75	2.84	4.79	4.85	4.66	5.25	4.90	5.49	4.26

All Accidents and Adverse Effects SMR per 100,000 for Province and District

[Calendar Year] [Total] [Geographic Breakdown] [Diagnosis Group] SMR per 100,000

All Accidents and Adverse Effects

Layer 23 of 28

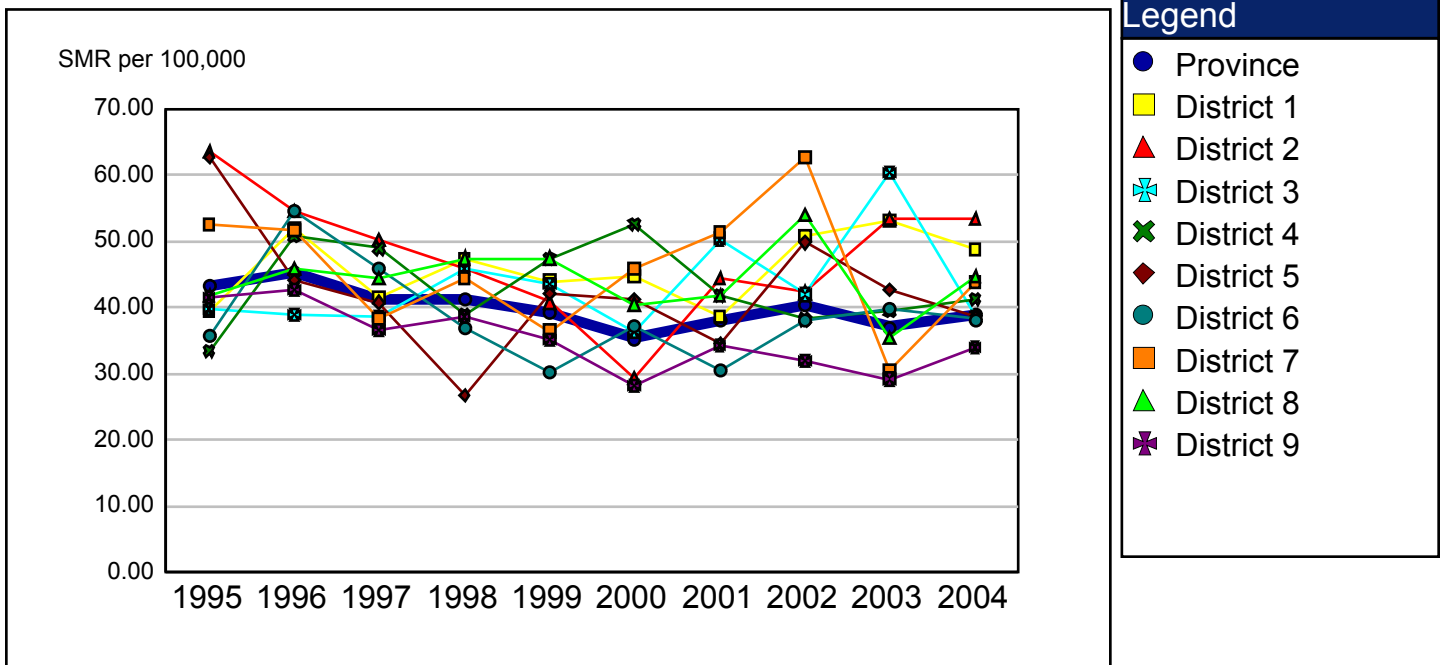

	1995	1996	1997	1998	1999	2000	2001	2002	2003	2004
Province	43.21	45.36	41.22	41.26	39.17	35.31	38.16	40.31	37.07	38.92
District 1	39.56	51.83	41.57	47.23	44.00	44.68	38.61	50.91	53.09	48.73
District 2	63.54	54.68	50.21	45.98	40.82	29.45	44.38	42.29	53.47	53.36
District 3	39.82	38.90	38.69	45.81	43.64	36.39	50.35	41.97	60.38	38.65
District 4	33.47	50.79	48.94	39.01	47.32	52.63	41.85	38.23	39.45	41.33
District 5	62.77	44.16	40.79	26.84	42.21	41.21	34.68	49.81	42.76	38.73
District 6	35.70	54.50	45.87	36.93	30.30	37.17	30.55	38.09	39.86	38.24
District 7	52.51	51.72	38.40	44.33	36.46	45.80	51.45	62.61	30.45	43.82
District 8	41.74	45.87	44.34	47.47	47.46	40.50	41.84	53.98	35.44	44.74
District 9	41.54	42.60	36.67	38.58	35.14	28.14	34.20	31.93	29.21	33.93

Motor vehicle accidents SMR per 100,000 for Province and District

[Calendar Year] [Total] [Geographic Breakdown] [Diagnosis Group] SMR per 100,000

Motor vehicle accidents

Layer 24 of 28

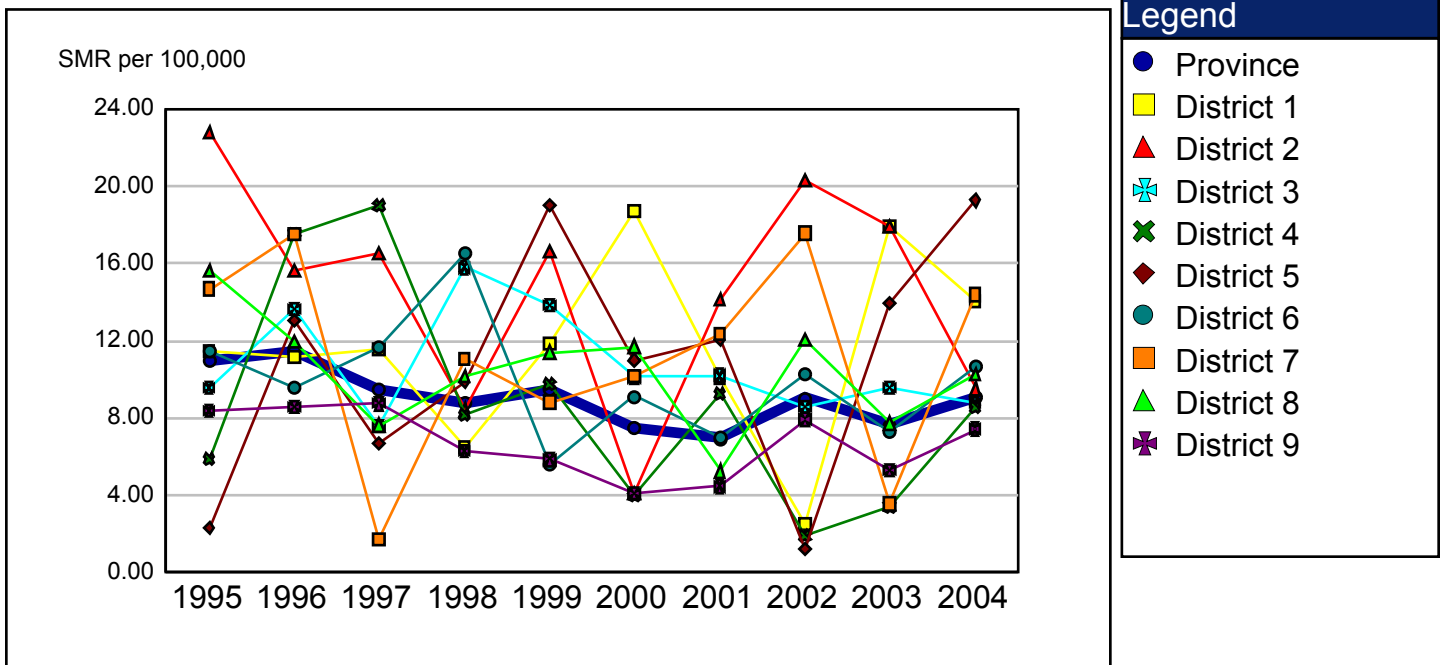

	1995	1996	1997	1998	1999	2000	2001	2002	2003	2004
Province	10.94	11.45	9.51	8.79	9.47	7.48	6.95	9.02	7.63	9.04
District 1	11.47	11.16	11.57	6.50	11.87	18.74	10.10	2.52	17.94	14.02
District 2	22.76	15.63	16.54	8.43	16.65	4.09	14.12	20.33	17.91	9.53
District 3	9.56	13.66	7.59	15.79	13.86	10.12	10.21	8.57	9.54	8.77
District 4	5.86	17.55	18.99	8.16	9.74	3.98	9.25	1.90	3.40	8.56
District 5	2.32	13.08	6.66	9.91	18.99	11.00	12.04	1.23	13.97	19.27
District 6	11.50	9.57	11.63	16.53	5.61	9.13	6.97	10.28	7.28	10.66
District 7	14.69	17.50	1.75	11.05	8.82	10.14	12.35	17.56	3.56	14.40
District 8	15.61	11.96	7.63	10.13	11.41	11.70	5.26	12.03	7.73	10.27
District 9	8.40	8.61	8.74	6.29	5.85	4.10	4.46	7.93	5.32	7.43

Assault (homicide) SMR per 100,000 for Province and District

[Calendar Year] [Total] [Geographic Breakdown] [Diagnosis Group] SMR per 100,000

Assault (homicide)

Layer 25 of 28

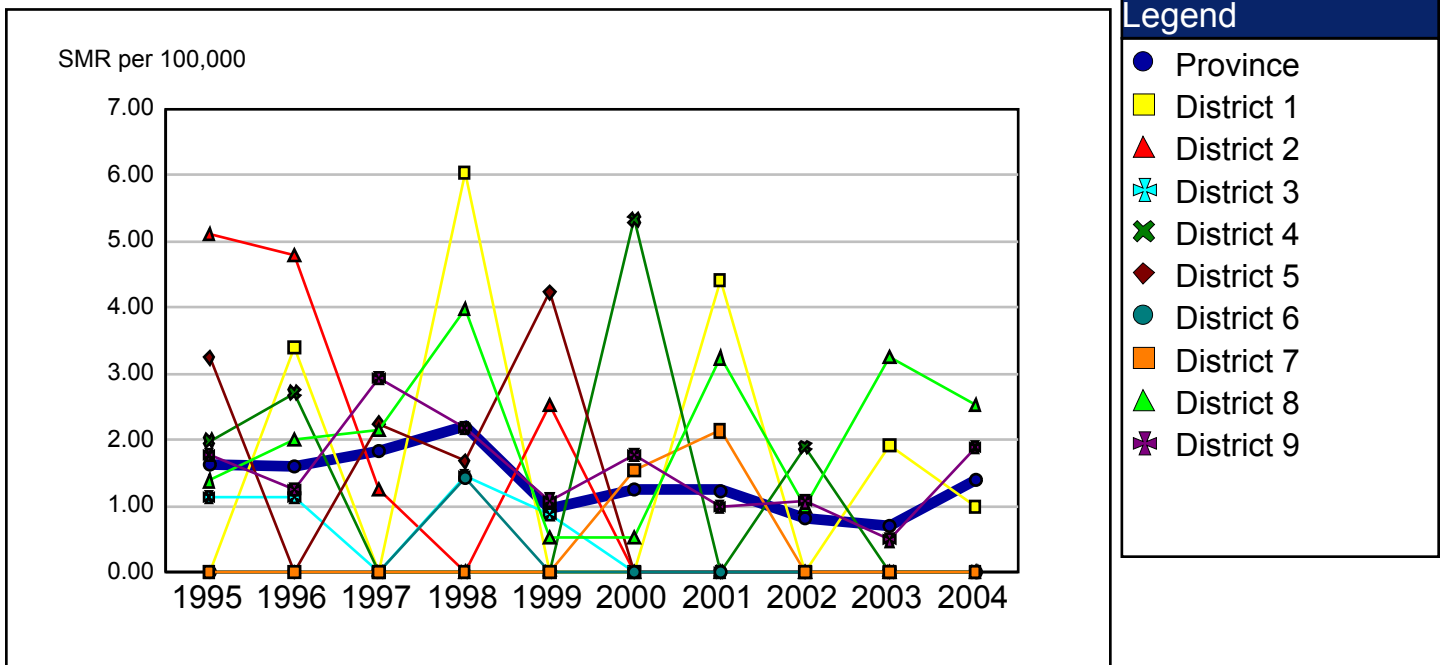

	1995	1996	1997	1998	1999	2000	2001	2002	2003	2004
Province	1.65	1.60	1.84	2.20	0.97	1.25	1.24	0.83	0.70	1.39
District 1	0.00	3.39	0.00	6.05	0.00	0.00	4.42	0.00	1.93	0.98
District 2	5.10	4.79	1.26	0.00	2.52	0.00	0.00	0.00	0.00	0.00
District 3	1.13	1.15	0.00	1.45	0.87	0.00	0.00	0.00	0.00	0.00
District 4	1.99	2.72	0.00	0.00	0.00	5.33	0.00	1.90	0.00	0.00
District 5	3.24	0.00	2.25	1.68	4.23	0.00	0.00	0.00	0.00	0.00
District 6	0.00	0.00	0.00	1.43	0.00	0.00	0.00	0.00	0.00	0.00
District 7	0.00	0.00	0.00	0.00	0.00	1.55	2.14	0.00	0.00	0.00
District 8	1.39	2.01	2.15	3.99	0.53	0.53	3.24	0.99	3.24	2.52
District 9	1.78	1.24	2.94	2.19	1.09	1.78	0.99	1.07	0.49	1.90

Intentional self-harm (suicide) SMR per 100,000 for Province and District

[Calendar Year] [Total] [Geographic Breakdown] [Diagnosis Group] SMR per 100,000

Intentional self-harm (suicide)

Layer 26 of 28

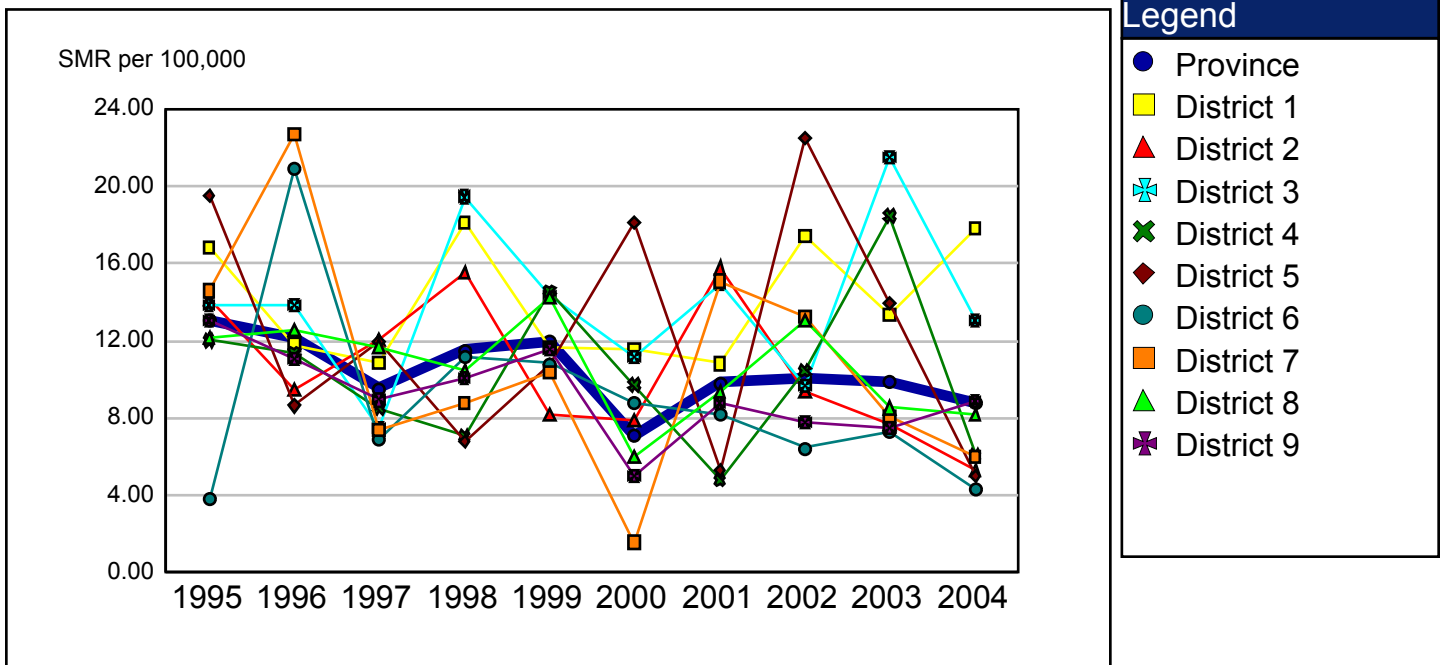

	1995	1996	1997	1998	1999	2000	2001	2002	2003	2004
Province	13.06	12.18	9.52	11.51	11.98	7.10	9.82	10.03	9.84	8.74
District 1	16.80	11.80	10.86	18.13	11.64	11.58	10.81	17.40	13.36	17.78
District 2	14.18	9.45	12.07	15.56	8.16	7.85	15.77	9.39	7.67	5.31
District 3	13.87	13.84	7.45	19.45	14.32	11.15	14.93	9.65	21.50	13.08
District 4	12.01	11.37	8.49	7.07	14.55	9.71	4.77	10.44	18.45	6.08
District 5	19.53	8.63	11.96	6.79	10.73	18.10	5.27	22.52	13.97	4.97
District 6	3.78	20.91	6.90	11.12	10.82	8.79	8.21	6.45	7.31	4.28
District 7	14.59	22.68	7.42	8.76	10.38	1.55	15.08	13.24	8.06	5.99
District 8	12.18	12.52	11.69	10.46	14.23	5.98	9.39	13.06	8.54	8.20
District 9	13.04	11.08	8.94	10.06	11.57	4.97	8.77	7.81	7.45	8.88

All Other Accidents and Adverse Effects SMR per 100,000 for Province and District

[Calendar Year] [Total] [Geographic Breakdown] [Diagnosis Group] SMR per 100,000

All Other Accidents and Adverse Effects

Layer 27 of 28

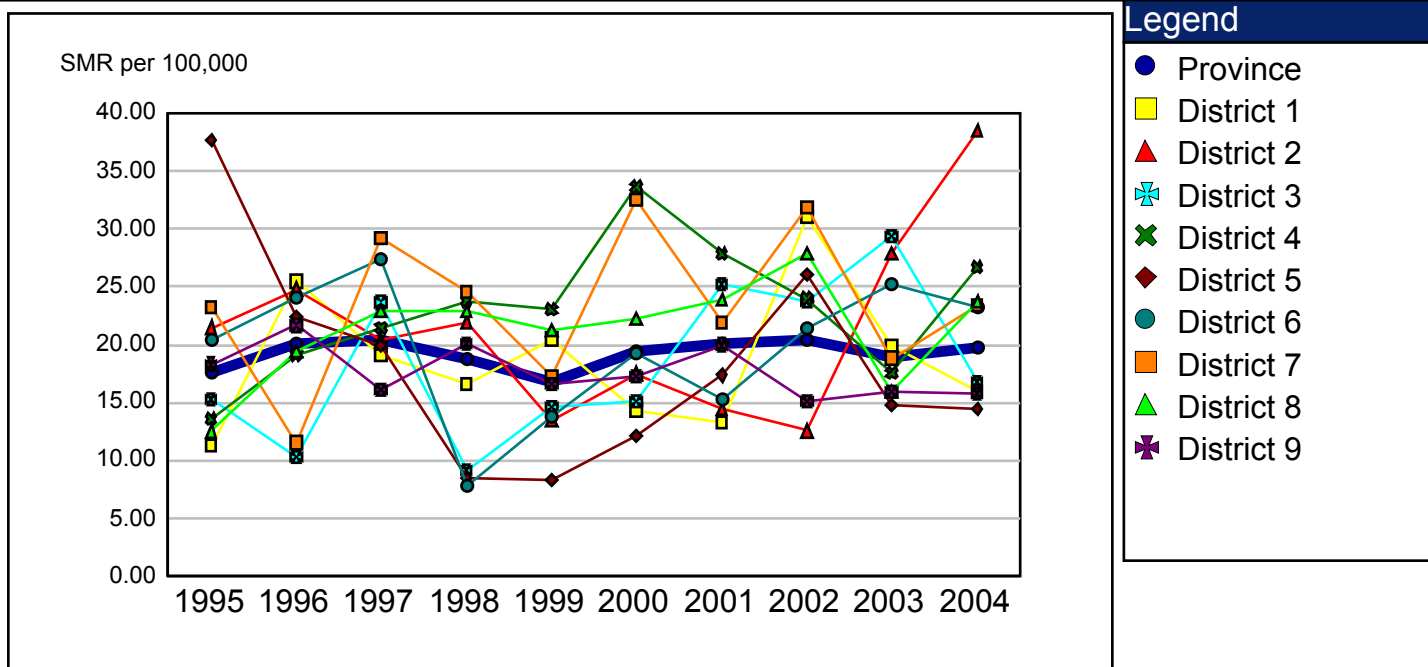

	1995	1996	1997	1998	1999	2000	2001	2002	2003	2004
Province	17.57	20.12	20.35	18.77	16.75	19.47	20.15	20.43	18.89	19.75
District 1	11.28	25.48	19.13	16.56	20.49	14.35	13.27	30.98	19.86	15.94
District 2	21.49	24.81	20.34	21.98	13.49	17.50	14.48	12.57	27.89	38.52
District 3	15.26	10.26	23.65	9.12	14.59	15.12	25.22	23.75	29.34	16.81
District 4	13.60	19.15	21.46	23.78	23.03	33.61	27.83	23.98	17.59	26.69
District 5	37.68	22.44	19.92	8.46	8.27	12.11	17.37	26.06	14.81	14.50
District 6	20.42	24.02	27.34	7.85	13.87	19.25	15.36	21.36	25.27	23.30
District 7	23.23	11.55	29.24	24.52	17.26	32.56	21.88	31.81	18.83	23.43
District 8	12.56	19.38	22.87	22.89	21.29	22.29	23.96	27.90	15.93	23.75
District 9	18.33	21.67	16.05	20.05	16.63	17.28	19.99	15.13	15.95	15.72

Human immunodeficiency virus (HIV) disease SMR per 100,000 for Province and District

[Calendar Year] [Total] [Geographic Breakdown] [Diagnosis Group] SMR per 100,000

Human immunodeficiency virus (HIV) disease

Layer 28 of 28

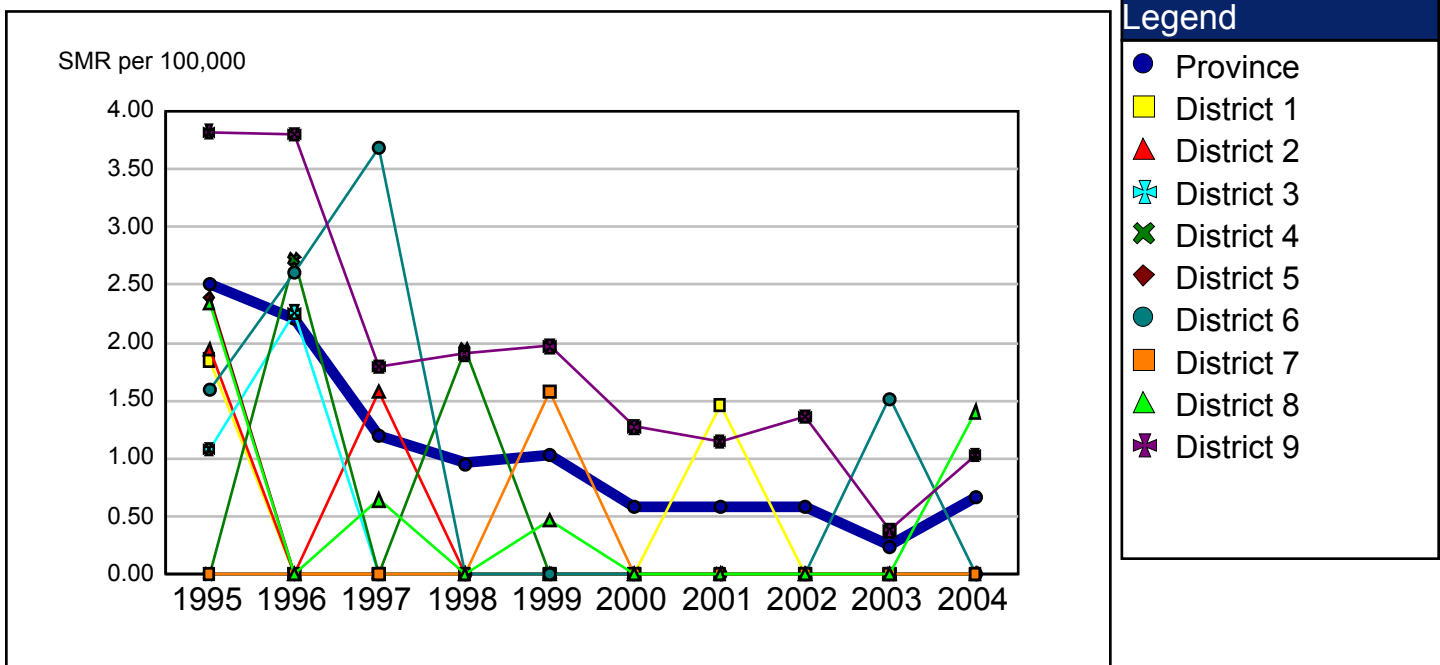

	1995	1996	1997	1998	1999	2000	2001	2002	2003	2004
Province	2.51	2.20	1.20	0.96	1.03	0.58	0.58	0.58	0.25	0.67
District 1	1.85	0.00	0.00	0.00	0.00	0.00	1.46	0.00	0.00	0.00
District 2	1.94	0.00	1.58	0.00	0.00	0.00	0.00	0.00	0.00	0.00
District 3	1.08	2.26	0.00	0.00	0.00	0.00	0.00	0.00	0.00	0.00
District 4	0.00	2.72	0.00	1.94	0.00	0.00	0.00	0.00	0.00	0.00
District 5	2.39	0.00	0.00	0.00	0.00	0.00	0.00	0.00	0.00	0.00
District 6	1.60	2.61	3.69	0.00	0.00	0.00	0.00	0.00	1.52	0.00
District 7	0.00	0.00	0.00	0.00	1.58	0.00	0.00	0.00	0.00	0.00
District 8	2.34	0.00	0.64	0.00	0.47	0.00	0.00	0.00	0.00	1.41
District 9	3.82	3.79	1.79	1.90	1.97	1.27	1.14	1.36	0.38	1.03

Tables of Provincial, District and County Comparisons

All Cause Mortality SMR per 100,000 for Province and District

[Calendar Year] [Total] [Geographic Breakdown] [Diagnosis Group] SMR per 100,000

All Cause Mortality

Layer 1 of 28

	1995	1996	1997	1998	1999	2000	2001	2002	2003	2004
Province	705.08	700.30	708.36	698.23	648.92	655.06	638.97	634.96	628.13	628.54
District 1	749.59	709.65	683.64	635.50	623.28	629.36	625.73	585.49	594.09	629.59
Lunenburg	734.96	698.57	660.25	637.08	617.27	596.57	599.76	551.97	585.15	596.78
Queens	813.71	754.43	777.26	627.28	637.80	759.63	728.79	722.21	634.45	761.90
District 2	661.08	712.59	722.54	694.38	647.10	614.06	642.89	622.62	689.76	616.49
Digby	625.56	695.54	689.42	745.54	698.14	708.77	614.92	578.76	761.30	649.23
Shelburne	682.45	827.82	767.74	686.97	613.76	575.89	747.78	623.23	698.34	617.53
Yarmouth	680.34	664.51	720.37	663.62	629.16	560.18	600.94	657.45	627.91	583.16
District 3	624.68	631.51	648.16	678.04	574.38	608.34	636.71	600.92	623.62	615.60
Annapolis	694.46	653.56	651.39	683.05	651.88	614.65	748.48	715.65	716.20	722.40
Kings	588.74	616.91	644.65	670.41	542.25	602.55	580.31	547.33	582.62	568.20
District 4	706.40	653.20	765.46	647.85	650.90	687.56	593.87	597.57	611.32	578.81
Colchester	706.40	653.20	765.46	647.85	650.90	687.56	593.87	597.57	611.32	578.81
District 5	694.42	713.79	757.13	651.40	652.03	628.42	617.30	677.46	540.79	702.47
Cumberland	694.42	713.79	757.13	651.40	652.03	628.42	617.30	677.46	540.79	702.47
District 6	674.34	694.52	726.90	710.51	633.84	710.34	662.37	679.84	606.63	629.19
Pictou	674.34	694.52	726.90	710.51	633.84	710.34	662.37	679.84	606.63	629.19
District 7	732.98	614.97	677.06	724.10	661.97	662.05	603.21	608.07	553.29	594.18
Antigonish	735.19	592.35	563.36	654.89	604.84	661.58	537.01	521.77	507.65	556.14
Guysborough	783.59	638.26	823.66	889.14	666.58	691.35	617.69	704.16	614.18	725.50
Richmond	688.61	612.60	693.08	670.47	752.96	634.35	682.48	661.52	561.52	568.22
District 8	808.45	799.82	763.13	820.38	699.67	766.14	717.79	721.13	688.14	686.29
Cape Breton	830.84	803.86	760.76	833.99	689.75	763.93	714.59	728.53	689.45	708.76
Inverness	758.35	762.34	759.00	790.92	662.20	718.47	650.85	690.58	665.09	601.37
Victoria	619.60	831.93	820.24	737.68	937.33	905.25	924.07	694.17	753.99	592.02
District 9	683.81	683.79	687.90	669.47	655.57	619.56	618.92	623.39	628.52	618.41
Halifax	681.47	686.09	685.93	673.55	646.02	621.22	624.70	618.48	627.57	611.23
Hants	700.33	675.48	704.46	636.83	735.10	608.17	580.68	666.09	635.68	684.33

Heart Disease SMR per 100,000 for Province and District

[Calendar Year] [Total] [Geographic Breakdown] [Diagnosis Group] SMR per 100,000										
Heart Disease										Layer 2 of 28
	1995	1996	1997	1998	1999	2000	2001	2002	2003	2004
Province	196.80	188.31	188.99	177.05	164.33	157.26	148.64	143.33	145.77	134.76
District 1	231.53	203.78	204.02	156.60	165.69	142.67	151.37	130.13	127.66	141.36
Lunenburg	232.82	194.26	194.56	154.75	163.97	134.35	151.88	121.81	122.07	134.38
Queens	229.47	239.74	242.13	163.47	169.03	175.28	150.20	164.20	152.57	169.20
District 2	198.58	220.75	211.50	184.60	142.81	152.20	147.95	142.06	165.47	137.61
Digby	193.02	210.63	209.73	193.28	159.45	164.81	141.22	157.09	199.87	139.96
Shelburne	222.17	298.60	244.92	199.86	109.32	174.79	179.62	115.81	165.66	160.71
Yarmouth	188.73	189.48	194.19	172.17	149.18	129.52	130.95	144.28	138.14	120.91
District 3	157.88	161.16	169.99	159.48	144.60	149.60	150.51	136.36	137.20	131.38
Annapolis	171.40	175.90	187.07	149.20	169.70	162.01	195.14	171.45	164.87	165.61
Kings	151.08	151.79	160.37	164.80	131.70	142.31	126.92	119.22	123.40	115.75
District 4	180.64	163.83	187.05	138.28	182.53	149.70	130.63	137.76	132.22	102.39
Colchester	180.64	163.83	187.05	138.28	182.53	149.70	130.63	137.76	132.22	102.39
District 5	181.98	176.72	197.54	149.33	172.54	135.74	142.30	145.49	116.47	142.12
Cumberland	181.98	176.72	197.54	149.33	172.54	135.74	142.30	145.49	116.47	142.12
District 6	196.24	199.13	189.67	200.62	161.03	172.78	163.19	144.46	113.92	111.08
Pictou	196.24	199.13	189.67	200.62	161.03	172.78	163.19	144.46	113.92	111.08
District 7	198.57	157.03	177.61	177.11	171.64	144.60	139.81	122.29	118.95	113.55
Antigonish	201.01	120.30	95.00	163.48	148.82	139.66	113.15	95.55	100.63	100.79
Guysborough	231.72	196.71	249.74	190.09	211.77	156.03	167.29	141.72	164.91	134.41
Richmond	176.04	161.53	220.10	179.83	169.50	143.95	152.36	148.85	108.82	126.59
District 8	234.72	235.78	202.31	218.85	183.91	192.91	158.78	156.49	168.49	158.84
Cape Breton	236.11	240.57	204.42	226.65	180.96	189.44	153.48	158.88	165.20	160.58
Inverness	226.37	228.91	211.78	178.16	159.60	183.22	163.91	151.52	165.33	127.80
Victoria	229.73	189.83	141.04	206.28	287.16	272.99	221.86	138.04	234.80	209.88
District 9	186.67	167.77	179.24	170.98	160.72	151.06	145.28	146.34	151.50	135.43
Halifax	179.09	165.94	178.47	171.20	158.78	151.19	146.00	142.66	149.39	130.39
Hants	242.04	181.56	184.77	168.59	176.04	150.98	139.22	173.73	169.02	178.00

Ischemic heart diseases SMR per 100,000 for Province and District

[Calendar Year] [Total] [Geographic Breakdown] [Diagnosis Group] SMR per 100,000										
Ischemic heart diseases										Layer 3 of 28
	1995	1996	1997	1998	1999	2000	2001	2002	2003	2004
Province	143.44	134.96	138.31	128.71	116.52	115.26	111.49	104.09	107.21	98.98
District 1	154.51	142.32	132.26	115.51	107.30	92.71	113.82	92.65	94.65	97.80
Lunenburg	169.40	140.26	138.11	119.38	114.89	90.22	115.07	87.66	91.90	90.37
Queens	103.90	150.23	112.32	100.67	76.63	101.79	109.66	114.35	108.12	127.46
District 2	142.91	173.68	161.39	131.67	111.32	112.40	124.63	103.90	128.16	113.95
Digby	156.74	173.31	179.11	144.20	138.33	129.08	125.62	127.62	166.69	121.00
Shelburne	138.74	228.06	196.41	134.31	68.25	116.05	147.92	64.19	123.67	133.06
Yarmouth	132.72	144.45	127.75	121.74	115.58	95.41	105.93	107.89	99.83	95.19
District 3	126.66	112.10	119.73	118.32	104.08	117.85	118.14	98.68	97.32	96.91
Annapolis	150.17	129.73	139.33	121.68	109.69	142.62	152.42	121.06	127.31	134.82
Kings	114.92	102.13	109.09	116.29	100.82	104.28	98.92	87.57	82.87	79.35
District 4	119.87	101.61	140.98	103.19	125.03	107.41	101.27	113.72	98.78	73.96
Colchester	119.87	101.61	140.98	103.19	125.03	107.41	101.27	113.72	98.78	73.96
District 5	127.51	127.42	135.06	103.26	120.88	84.51	106.51	100.41	65.90	89.07
Cumberland	127.51	127.42	135.06	103.26	120.88	84.51	106.51	100.41	65.90	89.07
District 6	157.29	133.10	138.49	151.01	103.05	129.02	128.42	109.28	82.12	80.08
Pictou	157.29	133.10	138.49	151.01	103.05	129.02	128.42	109.28	82.12	80.08
District 7	136.90	115.81	132.67	139.80	121.44	108.07	105.32	89.13	77.00	88.63
Antigonish	144.05	89.94	65.38	117.57	104.79	106.47	82.60	71.30	71.57	69.32
Guysborough	158.47	153.13	179.26	148.14	162.47	131.37	130.24	113.47	104.79	101.72
Richmond	113.78	110.79	178.10	160.61	107.57	89.75	115.10	99.35	58.02	111.42
District 8	178.31	174.45	159.15	161.19	132.48	141.80	116.74	120.44	127.57	121.45
Cape Breton	176.66	178.94	163.56	165.48	131.16	135.86	110.88	120.01	125.77	119.55
Inverness	184.02	162.37	148.96	132.69	106.90	154.01	126.92	120.25	134.89	108.18
Victoria	177.25	141.97	115.28	166.90	210.60	199.25	178.77	126.03	149.15	182.34
District 9	134.06	118.95	129.60	120.49	114.60	111.69	104.00	101.09	113.30	97.32
Halifax	128.24	116.55	128.90	120.82	112.71	110.91	104.64	96.73	111.56	93.37
Hants	176.56	137.72	133.82	117.65	128.88	118.10	97.35	134.13	127.82	129.14

All Other Heart Disease (Non-IHD) SMR per 100,000 for Province and District

[Calendar Year] [Total] [Geographic Breakdown] [Diagnosis Group] SMR per 100,000

All Other Heart Disease (Non-IHD)

Layer 4 of 28

	1995	1996	1997	1998	1999	2000	2001	2002	2003	2004
Province	53.36	53.36	50.68	48.34	47.81	42.00	37.15	39.24	38.94	36.33
District 1	77.01	61.45	71.76	41.08	58.39	49.96	37.55	37.48	33.01	44.29
Lunenburg	63.42	53.99	56.45	35.37	49.08	44.12	36.81	34.15	30.18	44.91
Queens	125.56	89.51	129.81	62.79	92.41	73.48	40.54	49.85	44.45	41.74
District 2	55.66	47.07	50.11	52.94	31.50	39.80	23.33	38.16	38.09	24.46
Digby	36.28	37.32	30.63	49.09	21.12	35.73	15.60	29.47	33.17	18.97
Shelburne	83.43	70.54	48.51	65.55	41.06	58.74	31.70	51.63	41.98	27.65
Yarmouth	56.01	45.03	66.44	50.42	33.59	34.11	25.02	36.39	40.15	27.61
District 3	31.22	49.06	50.25	41.16	40.52	31.75	32.37	37.68	40.61	35.11
Annapolis	21.23	46.17	47.75	27.52	60.02	19.39	42.72	50.40	37.57	30.80
Kings	36.16	49.66	51.28	48.50	30.88	38.03	28.00	31.65	41.64	37.33
District 4	60.77	62.22	46.06	35.10	57.50	42.30	29.36	24.04	34.94	28.43
Colchester	60.77	62.22	46.06	35.10	57.50	42.30	29.36	24.04	34.94	28.43
District 5	54.48	49.30	62.48	46.07	51.66	51.23	35.79	45.08	50.57	53.05
Cumberland	54.48	49.30	62.48	46.07	51.66	51.23	35.79	45.08	50.57	53.05
District 6	38.96	66.03	51.19	49.61	57.98	43.76	34.77	35.18	31.80	31.00
Pictou	38.96	66.03	51.19	49.61	57.98	43.76	34.77	35.18	31.80	31.00
District 7	61.67	41.22	44.94	37.32	50.20	36.53	34.49	33.16	41.95	24.92
Antigonish	56.96	30.36	29.62	45.91	44.03	33.19	30.55	24.25	29.06	31.47
Guysborough	73.25	43.58	70.47	41.94	49.31	24.66	37.05	28.25	60.12	32.69
Richmond	62.26	50.74	42.00	19.23	61.93	54.21	37.26	49.51	50.80	15.18
District 8	56.40	61.33	43.16	57.66	51.43	51.11	42.04	36.05	40.92	38.10
Cape Breton	59.45	61.64	40.86	61.17	49.80	53.58	42.60	38.87	39.43	41.48
Inverness	42.35	66.54	62.82	45.47	52.70	29.21	36.99	31.28	30.44	22.13
Victoria	52.49	47.86	25.77	39.38	76.56	73.74	43.09	12.01	85.66	27.54
District 9	52.62	48.83	49.64	50.49	46.12	39.37	41.28	45.25	38.49	38.76
Halifax	50.85	49.39	49.57	50.38	46.07	40.28	41.36	45.93	38.13	37.75
Hants	65.48	43.85	50.96	50.94	47.16	32.88	41.88	39.60	41.20	48.86

Cerebrovascular diseases SMR per 100,000 for Province and District

[Calendar Year] [Total] [Geographic Breakdown] [Diagnosis Group] SMR per 100,000										
Cerebrovascular diseases	Layer 5 of 28									
	1995	1996	1997	1998	1999	2000	2001	2002	2003	2004
Province	46.17	42.33	45.63	44.13	39.52	45.72	40.10	40.46	39.30	41.91
District 1	65.16	45.69	41.09	45.39	46.83	44.22	44.13	37.22	45.85	46.53
Lunenburg	66.89	48.80	39.34	45.99	48.89	42.96	48.69	39.75	48.99	47.96
Queens	61.15	34.66	46.69	43.70	38.37	49.71	26.43	26.74	32.81	40.88
District 2	41.69	41.58	54.33	38.93	50.43	48.69	45.05	36.11	39.98	45.67
Digby	46.27	63.41	61.26	37.18	62.26	66.27	50.90	29.54	52.43	42.20
Shelburne	26.90	44.12	49.21	47.44	62.09	21.83	42.21	33.84	32.35	63.09
Yarmouth	46.78	23.11	50.66	35.06	36.75	48.04	41.67	42.60	34.67	36.42
District 3	39.17	37.90	54.42	42.39	34.46	42.38	43.48	41.50	42.32	43.41
Annapolis	61.21	36.91	64.95	39.16	35.90	28.22	44.15	55.48	61.62	61.18
Kings	25.55	38.06	49.47	43.44	33.74	49.27	43.21	34.50	33.27	34.73
District 4	58.07	49.08	63.96	62.02	27.03	65.45	22.87	45.65	50.63	44.09
Colchester	58.07	49.08	63.96	62.02	27.03	65.45	22.87	45.65	50.63	44.09
District 5	30.94	32.83	34.72	41.12	34.63	35.20	38.40	40.38	44.61	37.48
Cumberland	30.94	32.83	34.72	41.12	34.63	35.20	38.40	40.38	44.61	37.48
District 6	27.82	53.52	48.50	36.16	40.71	51.38	51.10	43.50	34.22	54.09
Pictou	27.82	53.52	48.50	36.16	40.71	51.38	51.10	43.50	34.22	54.09
District 7	50.03	39.81	40.36	38.74	29.88	39.51	32.48	34.30	48.67	24.87
Antigonish	63.58	46.52	47.18	39.10	35.06	37.68	12.52	29.30	37.75	30.14
Guysborough	38.75	36.16	44.07	42.71	28.29	50.93	38.75	36.82	56.21	38.40
Richmond	43.78	32.45	28.74	33.19	25.66	30.66	57.50	40.79	57.65	13.39
District 8	59.52	49.34	49.48	53.15	37.58	53.25	50.44	45.23	41.58	38.18
Cape Breton	58.17	48.09	51.14	52.08	38.65	53.76	48.99	43.94	40.84	39.65
Inverness	60.94	48.74	43.13	48.78	26.22	58.61	49.30	51.83	44.51	18.73
Victoria	70.12	67.49	44.70	81.93	51.57	34.48	69.94	45.02	50.84	60.09
District 9	41.52	37.70	39.85	40.75	41.29	40.21	34.19	38.63	32.93	41.94
Halifax	40.67	35.80	39.52	41.05	41.11	40.12	34.40	37.84	32.34	41.46
Hants	47.42	52.05	43.18	38.78	42.05	41.43	33.09	45.61	38.03	44.99

Atherosclerosis SMR per 100,000 for Province and District

[Calendar Year] [Total] [Geographic Breakdown] [Diagnosis Group] SMR per 100,000										
Atherosclerosis										Layer 6 of 28
	1995	1996	1997	1998	1999	2000	2001	2002	2003	2004
Province	3.59	2.40	4.76	4.12	2.33	3.12	3.26	3.13	2.35	3.14
District 1	6.41	2.80	6.16	7.92	4.37	9.35	4.55	5.46	6.83	8.19
Lunenburg	8.18	3.65	7.78	10.07	5.51	10.79	5.72	6.85	8.59	10.18
Queens	0.00	0.00	0.00	0.00	0.00	3.42	0.00	0.00	0.00	0.00
District 2	3.59	2.09	4.24	12.94	4.01	4.03	2.27	2.52	0.62	4.78
Digby	4.72	6.31	7.49	26.57	11.86	4.82	4.30	5.03	1.84	10.07
Shelburne	0.00	0.00	0.00	3.91	0.00	0.00	0.00	3.80	0.00	0.00
Yarmouth	4.13	0.00	3.84	6.69	0.00	5.60	1.90	0.00	0.00	2.93
District 3	2.41	5.38	5.25	0.00	1.47	0.79	1.33	0.00	0.73	0.00
Annapolis	0.00	2.17	0.00	0.00	0.00	0.00	1.89	0.00	0.00	0.00
Kings	3.91	7.39	8.41	0.00	2.27	1.22	1.02	0.00	1.11	0.00
District 4	2.92	2.82	0.00	9.70	4.28	5.31	3.47	1.52	2.50	1.86
Colchester	2.92	2.82	0.00	9.70	4.28	5.31	3.47	1.52	2.50	1.86
District 5	0.00	0.00	8.66	3.13	0.00	0.00	0.00	3.29	0.00	0.00
Cumberland	0.00	0.00	8.66	3.13	0.00	0.00	0.00	3.29	0.00	0.00
District 6	2.34	0.00	2.32	0.00	1.16	3.11	6.16	7.21	6.19	4.54
Pictou	2.34	0.00	2.32	0.00	1.16	3.11	6.16	7.21	6.19	4.54
District 7	1.49	1.45	4.00	3.95	0.00	4.64	3.80	3.29	0.00	0.99
Antigonish	3.43	0.00	6.75	6.10	0.00	11.55	5.81	6.89	0.00	1.94
Guysborough	0.00	0.00	4.79	5.07	0.00	0.00	4.79	0.00	0.00	0.00
Richmond	0.00	4.25	0.00	0.00	0.00	0.00	0.00	0.00	0.00	0.00
District 8	8.42	2.44	8.66	6.41	4.65	3.92	5.81	7.82	4.04	6.60
Cape Breton	8.84	2.44	5.14	4.43	3.09	2.27	1.93	3.77	1.60	2.94
Inverness	6.07	3.09	22.21	14.54	14.78	14.03	29.12	28.26	15.98	29.45
Victoria	8.67	0.00	25.17	5.91	0.00	0.00	0.00	13.11	7.33	0.00
District 9	1.84	2.42	3.23	1.01	1.18	1.56	2.35	0.83	1.38	1.46
Halifax	0.89	1.76	2.22	0.57	0.52	1.46	2.10	0.21	0.76	1.08
Hants	8.99	7.04	10.64	4.44	5.87	2.35	4.19	5.59	5.86	4.35

Diabetes mellitus SMR per 100,000 for Province and District

[Calendar Year] [Total] [Geographic Breakdown] [Diagnosis Group] SMR per 100,000										
Diabetes mellitus										Layer 7 of 28
	1995	1996	1997	1998	1999	2000	2001	2002	2003	2004
Province	17.18	13.60	15.83	15.55	15.25	22.05	19.63	21.77	22.42	19.98
District 1	13.07	9.56	25.56	15.43	14.65	23.85	13.27	21.44	24.48	20.35
Lunenburg	12.40	11.04	21.20	16.97	14.14	23.45	13.30	23.23	19.21	16.81
Queens	16.54	4.25	43.67	9.14	16.02	25.28	13.08	14.33	45.61	34.53
District 2	19.04	18.67	12.81	20.36	28.57	29.86	19.98	32.63	37.19	21.90
Digby	15.84	17.21	20.80	14.88	22.45	31.48	27.32	33.91	49.67	14.02
Shelburne	21.81	15.79	5.31	9.32	18.20	18.55	14.71	8.33	11.91	11.97
Yarmouth	19.79	20.75	9.87	31.43	39.64	34.56	17.41	45.32	41.10	34.54
District 3	16.30	14.62	13.36	12.89	8.05	23.33	20.16	24.58	18.50	27.98
Annapolis	13.40	10.16	8.65	9.54	7.54	16.95	13.04	22.23	12.65	27.14
Kings	17.45	16.14	15.77	14.54	8.10	26.63	23.52	26.03	21.41	28.41
District 4	13.09	16.18	13.62	10.27	5.54	20.64	15.87	18.19	29.51	20.99
Colchester	13.09	16.18	13.62	10.27	5.54	20.64	15.87	18.19	29.51	20.99
District 5	15.44	16.86	17.74	13.13	18.42	26.40	29.03	15.09	11.39	25.10
Cumberland	15.44	16.86	17.74	13.13	18.42	26.40	29.03	15.09	11.39	25.10
District 6	15.40	8.08	11.33	7.65	16.80	9.20	13.81	15.25	12.88	10.90
Pictou	15.40	8.08	11.33	7.65	16.80	9.20	13.81	15.25	12.88	10.90
District 7	27.61	5.80	15.82	15.92	14.53	19.10	19.71	13.61	24.41	12.30
Antigonish	48.63	11.15	6.34	12.50	0.00	18.35	10.28	19.37	14.43	0.00
Guysborough	13.59	0.00	43.21	5.07	16.68	13.15	33.37	4.39	36.54	32.34
Richmond	15.95	4.87	0.00	29.48	32.04	26.71	21.42	13.51	26.32	16.11
District 8	25.05	19.86	18.16	24.45	21.64	34.47	26.95	30.71	24.96	28.98
Cape Breton	23.05	20.36	18.01	21.49	20.19	36.08	26.60	33.98	27.43	32.01
Inverness	47.71	21.76	17.15	50.18	32.33	26.32	20.79	16.69	17.12	21.24
Victoria	0.00	9.93	20.65	8.17	18.34	31.72	45.28	19.49	9.02	6.18
District 9	13.67	11.61	14.19	13.03	12.67	15.33	17.94	18.53	20.33	14.89
Halifax	12.31	12.54	13.77	13.55	13.22	14.30	18.00	18.06	19.81	14.11
Hants	23.74	4.92	16.89	9.50	8.28	23.13	17.40	22.16	24.28	21.68

Congenital, malformations, deformations and chromosomal abnormalities SMR per 100,000 for Province and District

[Calendar Year] [Total] [Geographic Breakdown] [Diagnosis Group] SMR per 100,000										
Congenital, malformations, deformations and chromosomal abnormalities										Layer 8 of 28
	1995	1996	1997	1998	1999	2000	2001	2002	2003	2004
Province	2.31	2.70	3.61	5.23	3.14	4.58	3.62	3.49	3.00	2.85
District 1	3.15	2.17	8.37	0.00	5.51	1.01	2.69	5.38	6.90	1.26
Lunenburg	3.93	0.00	10.57	0.00	5.89	1.26	3.33	3.22	4.87	1.56
Queens	0.00	10.19	0.00	0.00	3.72	0.00	0.00	14.63	15.55	0.00
District 2	2.76	5.12	4.96	3.62	5.31	2.09	2.81	2.21	5.79	1.17
Digby	8.43	0.00	10.66	0.00	13.17	0.00	5.84	0.00	3.77	0.00
Shelburne	0.00	6.11	6.54	0.00	0.00	8.34	0.00	0.00	0.00	0.00
Yarmouth	0.00	7.54	0.00	8.23	3.64	0.00	2.75	4.88	10.54	2.75
District 3	0.00	2.48	0.00	9.08	2.58	9.23	1.58	2.53	1.92	1.68
Annapolis	0.00	0.00	0.00	6.30	4.80	6.51	0.00	0.00	0.00	0.00
Kings	0.00	3.40	0.00	10.20	1.37	10.05	2.05	3.45	2.71	2.13
District 4	2.16	2.17	4.24	8.66	0.00	4.08	2.63	2.73	0.00	1.27
Colchester	2.16	2.17	4.24	8.66	0.00	4.08	2.63	2.73	0.00	1.27
District 5	0.00	6.76	11.94	2.21	0.00	0.00	0.00	3.84	0.00	4.79
Cumberland	0.00	6.76	11.94	2.21	0.00	0.00	0.00	3.84	0.00	4.79
District 6	0.00	0.00	2.52	4.24	0.00	5.76	6.35	4.45	2.00	3.35
Pictou	0.00	0.00	2.52	4.24	0.00	5.76	6.35	4.45	2.00	3.35
District 7	4.79	0.00	7.12	4.04	1.98	10.25	5.75	1.66	0.00	4.30
Antigonish	4.02	0.00	10.33	4.02	0.00	11.98	0.00	3.71	0.00	7.99
Guysborough	0.00	0.00	0.00	0.00	6.86	18.35	0.00	0.00	0.00	0.00
Richmond	11.39	0.00	12.21	8.08	0.00	0.00	20.82	0.00	0.00	0.00
District 8	4.82	2.99	5.24	9.36	2.11	6.32	4.68	3.55	3.36	0.00
Cape Breton	4.98	3.72	6.53	9.23	2.65	7.24	3.97	3.80	4.20	0.00
Inverness	6.27	0.00	0.00	13.73	0.00	4.26	6.36	4.34	0.00	0.00
Victoria	0.00	0.00	0.00	0.00	0.00	0.00	8.40	0.00	0.00	0.00
District 9	1.82	2.66	1.87	3.96	4.17	3.75	4.04	3.54	3.33	4.48
Halifax	2.03	2.66	2.09	3.81	4.01	3.26	4.23	3.94	3.51	4.73
Hants	0.00	2.69	0.00	5.43	5.60	7.62	2.43	0.00	1.72	2.25

Certain conditions originating in the perinatal period SMR per 100,000 for Province and District

[Calendar Year] [Total] [Geographic Breakdown] [Diagnosis Group] SMR per 100,000										
Certain conditions originating in the perinatal period										Layer 9 of 28
	1995	1996	1997	1998	1999	2000	2001	2002	2003	2004
Province	2.74	3.30	1.77	1.83	2.16	3.05	2.88	1.49	3.51	2.96
District 1	4.23	6.51	0.00	7.15	2.50	2.60	0.00	0.00	0.00	3.08
Lunenburg	5.32	8.27	0.00	9.03	0.00	3.27	0.00	0.00	0.00	3.79
Queens	0.00	0.00	0.00	0.00	11.86	0.00	0.00	0.00	0.00	0.00
District 2	3.44	7.09	1.85	0.00	2.00	4.17	2.17	0.00	0.00	0.00
Digby	0.00	0.00	0.00	0.00	0.00	0.00	0.00	0.00	0.00	0.00
Shelburne	0.00	0.00	0.00	0.00	0.00	8.34	8.89	0.00	0.00	0.00
Yarmouth	8.05	16.33	4.22	0.00	4.44	4.60	0.00	0.00	0.00	0.00
District 3	1.29	0.00	0.00	2.90	0.00	3.06	0.00	1.65	4.99	0.00
Annapolis	5.54	0.00	0.00	0.00	0.00	0.00	0.00	7.43	15.21	0.00
Kings	0.00	0.00	0.00	3.76	0.00	4.00	0.00	0.00	2.13	0.00
District 4	0.00	4.34	0.00	0.00	4.90	0.00	0.00	5.47	2.85	5.96
Colchester	0.00	4.34	0.00	0.00	4.90	0.00	0.00	5.47	2.85	5.96
District 5	10.81	0.00	3.76	0.00	0.00	0.00	0.00	0.00	0.00	0.00
Cumberland	10.81	0.00	3.76	0.00	0.00	0.00	0.00	0.00	0.00	0.00
District 6	0.00	7.38	0.00	0.00	2.66	2.74	0.00	6.06	3.08	0.00
Pictou	0.00	7.38	0.00	0.00	2.66	2.74	0.00	6.06	3.08	0.00
District 7	0.00	0.00	0.00	3.26	0.00	0.00	6.92	0.00	0.00	0.00
Antigonish	0.00	0.00	0.00	6.28	0.00	0.00	6.33	0.00	0.00	0.00
Guysborough	0.00	0.00	0.00	0.00	0.00	0.00	0.00	0.00	0.00	0.00
Richmond	0.00	0.00	0.00	0.00	0.00	0.00	13.90	0.00	0.00	0.00
District 8	1.54	3.93	5.82	1.77	4.67	1.93	3.07	3.21	2.20	0.00
Cape Breton	1.91	2.92	6.21	2.22	3.54	2.45	2.63	2.75	1.41	0.00
Inverness	0.00	5.78	5.97	0.00	6.22	0.00	0.00	6.48	0.00	0.00
Victoria	0.00	13.87	0.00	0.00	15.98	0.00	17.59	0.00	19.20	0.00
District 9	3.48	2.73	1.39	1.70	1.74	4.15	4.28	0.63	5.15	5.25
Halifax	3.58	2.73	1.24	1.90	1.95	4.31	4.79	0.70	5.36	5.83
Hants	2.64	2.69	2.69	0.00	0.00	2.81	0.00	0.00	3.21	0.00

Malignant neoplasms SMR per 100,000 for Province and District

[Calendar Year] [Total] [Geographic Breakdown] [Diagnosis Group] SMR per 100,000

Malignant neoplasms

Layer 10 of 28

	1995	1996	1997	1998	1999	2000	2001	2002	2003	2004
Province	204.65	210.00	206.69	205.80	202.25	201.68	194.46	197.70	199.05	197.19
District 1	217.95	215.54	180.71	184.53	163.01	190.51	197.99	178.61	187.23	188.51
Lunenburg	196.84	210.08	173.73	191.04	155.29	176.54	190.74	166.28	185.92	166.88
Queens	296.10	237.28	208.01	157.40	190.29	247.53	226.52	227.75	193.97	275.94
District 2	163.17	211.49	199.00	196.68	206.31	212.70	207.75	202.26	206.83	192.70
Digby	130.01	205.21	165.93	199.86	181.83	269.66	204.58	158.28	197.15	235.77
Shelburne	177.55	245.99	195.92	170.85	217.59	195.59	229.31	226.37	258.69	209.59
Yarmouth	182.69	197.26	224.89	212.11	217.62	179.71	196.60	224.30	184.94	146.56
District 3	196.56	195.76	188.91	192.96	173.52	172.95	189.88	177.26	188.12	185.34
Annapolis	194.26	195.57	192.35	209.74	189.80	179.73	196.32	196.84	230.81	199.72
Kings	195.49	197.57	186.15	182.19	166.34	169.14	188.49	166.77	169.45	179.44
District 4	225.82	179.42	220.76	172.32	184.12	176.94	194.54	183.05	195.11	189.22
Colchester	225.82	179.42	220.76	172.32	184.12	176.94	194.54	183.05	195.11	189.22
District 5	195.77	223.83	215.65	211.49	185.02	214.98	190.63	207.30	192.58	219.03
Cumberland	195.77	223.83	215.65	211.49	185.02	214.98	190.63	207.30	192.58	219.03
District 6	211.02	182.46	200.44	209.74	198.98	213.59	212.52	206.50	210.87	206.12
Pictou	211.02	182.46	200.44	209.74	198.98	213.59	212.52	206.50	210.87	206.12
District 7	211.09	205.65	210.12	238.56	216.70	238.33	165.24	188.98	181.09	202.19
Antigonish	156.77	172.40	186.75	183.84	194.88	217.63	154.31	156.72	168.36	186.25
Guysborough	254.75	205.12	270.74	325.59	179.23	287.14	138.06	255.62	200.07	231.77
Richmond	243.45	252.89	184.77	244.02	293.49	218.46	212.42	174.08	181.76	201.05
District 8	234.84	231.96	232.63	231.76	217.14	216.52	210.28	219.68	211.08	212.23
Cape Breton	246.10	227.87	226.19	239.42	212.97	219.87	211.53	220.01	210.68	211.68
Inverness	222.32	252.16	252.45	226.10	231.33	201.54	180.59	239.66	230.90	233.54
Victoria	102.42	237.74	284.08	149.92	248.79	197.64	269.26	167.94	170.33	172.67
District 9	195.66	209.35	205.49	202.65	213.61	198.15	186.48	199.80	198.88	194.77
Halifax	198.50	212.05	203.66	205.47	207.85	199.66	188.76	198.90	201.15	196.47
Hants	173.55	189.30	219.32	180.25	261.80	187.47	171.23	206.86	178.51	183.59

Malignant neoplasms of trachea, bronchus and lung SMR per 100,000 for Province and District

[Calendar Year] [Total] [Geographic Breakdown] [Diagnosis Group]	SMR per 100,000									
Malignant neoplasms of trachea, bronchus and lung										Layer 11 of 28
	1995	1996	1997	1998	1999	2000	2001	2002	2003	2004
Province	58.03	58.00	56.65	57.77	62.34	55.05	55.99	53.79	56.84	56.05
District 1	59.51	44.19	48.62	55.28	49.90	52.08	51.15	49.68	56.36	43.39
Lunenburg	50.06	42.74	48.02	53.27	48.26	47.41	43.78	43.37	50.47	41.83
Queens	94.62	50.14	51.12	61.64	55.40	71.54	80.56	73.77	80.31	49.75
District 2	42.30	57.21	50.09	52.61	51.54	49.88	72.64	63.95	61.26	54.49
Digby	29.14	45.19	39.35	49.81	45.62	57.88	64.59	54.17	79.11	55.12
Shelburne	47.34	70.27	44.91	49.56	49.89	41.82	68.58	73.27	54.87	69.01
Yarmouth	50.55	62.29	61.01	58.83	56.35	47.78	81.19	64.92	49.69	45.81
District 3	48.99	44.91	54.66	58.17	50.64	44.66	53.34	43.86	53.12	45.37
Annapolis	59.97	48.26	55.61	74.37	50.97	43.76	52.51	54.17	68.11	45.75
Kings	43.57	43.61	54.34	49.84	51.14	44.77	53.38	38.85	45.56	45.08
District 4	66.27	51.43	58.27	46.55	53.77	49.12	52.82	32.62	59.38	71.96
Colchester	66.27	51.43	58.27	46.55	53.77	49.12	52.82	32.62	59.38	71.96
District 5	42.77	71.15	74.45	72.67	62.32	53.36	61.31	74.72	59.96	74.07
Cumberland	42.77	71.15	74.45	72.67	62.32	53.36	61.31	74.72	59.96	74.07
District 6	77.47	64.41	49.54	61.68	69.81	65.67	66.74	62.68	71.54	65.47
Pictou	77.47	64.41	49.54	61.68	69.81	65.67	66.74	62.68	71.54	65.47
District 7	49.24	54.30	46.11	65.51	74.70	62.10	40.09	54.20	35.05	75.05
Antigonish	32.35	36.20	20.73	50.94	64.97	58.25	28.81	45.34	44.16	55.20
Guysborough	69.27	61.51	92.02	103.93	65.88	84.10	40.45	95.80	35.64	120.87
Richmond	52.12	73.17	33.52	48.90	101.10	46.59	58.13	26.24	20.82	57.29
District 8	67.56	73.05	65.48	63.61	70.54	63.45	63.12	57.73	62.61	60.71
Cape Breton	66.33	75.74	64.63	65.80	68.64	64.21	59.24	59.64	52.62	64.30
Inverness	84.47	60.63	71.49	70.68	80.17	60.32	74.26	48.24	97.27	39.97
Victoria	40.30	67.49	62.46	17.45	75.35	62.16	92.48	58.45	116.82	66.15
District 9	57.96	57.78	56.78	55.57	64.76	54.19	51.50	53.15	54.35	51.32
Halifax	57.70	53.66	56.79	56.58	62.80	53.96	52.75	52.81	53.62	50.55
Hants	59.75	89.17	56.66	47.02	80.67	57.00	42.08	55.39	59.04	57.58

Malignant neoplasms of colon, rectum and anus SMR per 100,000 for Province and District

[Calendar Year] [Total] [Geographic Breakdown] [Diagnosis Group] SMR per 100,000										
Malignant neoplasms of colon, rectum and anus										Layer 12 of 28
	1995	1996	1997	1998	1999	2000	2001	2002	2003	2004
Province	16.90	19.44	16.40	18.22	16.60	16.80	15.78	18.51	20.17	18.51
District 1	26.73	13.57	10.16	16.90	20.63	16.31	18.66	12.71	11.73	15.32
Lunenburg	29.63	15.74	10.26	17.51	23.29	16.28	15.26	12.79	9.31	15.61
Queens	16.70	5.83	9.40	14.54	10.61	16.86	31.91	12.41	20.98	14.34
District 2	20.35	20.00	14.03	22.97	26.84	18.47	11.18	19.62	20.88	21.23
Digby	23.37	20.48	14.80	21.24	20.80	26.55	8.02	15.26	17.04	21.12
Shelburne	23.99	17.62	14.82	41.58	31.70	16.16	14.59	23.39	28.99	23.29
Yarmouth	14.73	22.10	11.75	13.72	28.79	13.17	11.44	21.09	20.99	19.51
District 3	17.15	27.59	20.89	20.96	12.07	13.40	17.22	14.62	19.68	21.21
Annapolis	9.63	30.33	25.87	32.22	18.67	23.53	16.85	8.32	10.03	23.55
Kings	21.17	26.12	18.52	15.18	8.55	9.00	17.25	17.98	24.11	20.10
District 4	13.29	24.87	15.27	17.93	12.32	20.04	12.32	20.24	23.52	14.58
Colchester	13.29	24.87	15.27	17.93	12.32	20.04	12.32	20.24	23.52	14.58
District 5	16.67	17.26	15.16	13.02	13.52	17.43	15.91	15.22	17.51	9.53
Cumberland	16.67	17.26	15.16	13.02	13.52	17.43	15.91	15.22	17.51	9.53
District 6	9.65	11.65	12.20	16.27	13.17	12.58	16.83	13.40	19.31	16.56
Pictou	9.65	11.65	12.20	16.27	13.17	12.58	16.83	13.40	19.31	16.56
District 7	12.73	18.24	15.66	6.62	14.06	16.52	7.48	7.77	3.65	7.37
Antigonish	0.00	16.33	8.83	8.83	13.25	18.55	6.62	6.60	2.38	1.94
Guysborough	22.55	17.12	26.54	0.00	17.25	13.96	4.79	17.12	11.13	22.05
Richmond	21.52	22.16	15.17	10.12	11.19	17.36	11.50	0.00	0.00	0.00
District 8	13.89	22.95	17.79	23.04	19.11	14.58	19.15	18.20	19.30	19.81
Cape Breton	16.00	23.64	18.10	20.07	16.74	14.59	19.75	16.47	20.67	18.53
Inverness	7.87	26.18	19.41	41.07	23.84	8.00	16.23	28.51	16.64	35.64
Victoria	0.00	7.91	10.10	26.90	42.66	26.97	17.37	15.54	5.91	0.00
District 9	17.41	16.93	17.26	16.91	15.47	18.65	15.86	22.96	24.33	21.18
Halifax	17.56	18.18	16.51	17.05	15.45	19.48	16.31	23.30	25.99	22.66
Hants	16.73	7.43	22.86	15.57	15.79	12.05	12.41	20.34	11.04	9.29

Malignant neoplasms of esophagus SMR per 100,000 for Province and District

[Calendar Year] [Total] [Geographic Breakdown] [Diagnosis Group] SMR per 100,000										
Malignant neoplasms of esophagus										Layer 13 of 28
	1995	1996	1997	1998	1999	2000	2001	2002	2003	2004
Province	3.58	4.60	3.37	5.60	4.98	4.39	4.43	4.28	4.26	4.82
District 1	0.00	4.58	2.66	9.54	1.33	1.31	1.83	5.46	4.23	6.05
Lunenburg	0.00	4.35	3.38	7.69	1.69	1.64	2.31	6.75	2.42	7.55
Queens	0.00	5.83	0.00	16.35	0.00	0.00	0.00	0.00	11.87	0.00
District 2	1.46	4.44	4.51	7.00	8.03	0.99	3.45	3.09	7.02	4.08
Digby	0.00	8.24	3.46	9.20	8.92	2.75	2.99	2.26	3.11	5.81
Shelburne	0.00	0.00	9.99	5.58	0.00	0.00	5.44	5.15	19.50	0.00
Yarmouth	3.73	3.88	1.89	5.83	12.00	0.00	2.39	2.54	2.43	5.00
District 3	1.85	3.89	0.97	1.14	3.30	3.86	2.59	4.11	3.06	3.77
Annapolis	5.14	0.00	0.00	0.00	0.00	0.00	5.01	9.51	4.76	3.20
Kings	0.00	5.89	1.38	1.70	4.71	5.74	1.50	1.54	2.22	4.01
District 4	7.18	1.51	3.56	3.64	0.00	4.68	1.87	4.39	6.14	3.09
Colchester	7.18	1.51	3.56	3.64	0.00	4.68	1.87	4.39	6.14	3.09
District 5	3.00	8.59	4.00	8.51	3.75	5.43	7.06	1.33	5.78	3.84
Cumberland	3.00	8.59	4.00	8.51	3.75	5.43	7.06	1.33	5.78	3.84
District 6	3.24	1.13	0.00	0.00	6.57	4.91	1.00	2.96	2.00	5.78
Pictou	3.24	1.13	0.00	0.00	6.57	4.91	1.00	2.96	2.00	5.78
District 7	3.79	6.65	7.14	11.59	9.42	6.22	4.03	4.28	7.43	5.50
Antigonish	0.00	0.00	7.87	13.78	8.47	9.81	4.43	10.43	8.45	11.61
Guysborough	6.33	13.89	0.00	14.61	6.00	0.00	7.19	0.00	6.56	0.00
Richmond	6.99	7.04	12.84	6.91	14.03	6.61	0.00	0.00	5.55	0.00
District 8	7.18	3.89	4.39	5.41	5.39	4.28	6.70	3.03	4.57	6.11
Cape Breton	7.09	2.70	4.00	5.31	6.13	4.67	7.23	3.28	4.33	6.96
Inverness	10.61	11.49	4.94	7.66	3.61	4.26	0.00	2.54	8.17	3.84
Victoria	0.00	0.00	10.10	0.00	0.00	0.00	14.81	0.00	0.00	0.00
District 9	3.06	5.55	3.28	5.90	5.55	5.42	5.20	5.62	3.45	4.43
Halifax	3.47	5.72	3.18	6.04	5.36	5.80	5.33	6.05	3.61	3.50
Hants	0.00	4.39	4.02	4.90	7.01	2.35	4.23	2.34	2.30	12.38

Malignant neoplasms of liver and intrahepatic bile ducts SMR per 100,000 for Province and District

[Calendar Year] [Total] [Geographic Breakdown] [Diagnosis Group] SMR per 100,000										
Malignant neoplasms of liver and intrahepatic bile ducts										Layer 14 of 28
	1995	1996	1997	1998	1999	2000	2001	2002	2003	2004
Province	2.99	3.85	3.99	3.15	3.16	2.75	2.48	2.74	3.42	3.24
District 1	3.74	7.13	5.88	2.24	1.03	4.40	3.51	0.00	4.43	3.34
Lunenburg	1.75	9.17	4.70	2.82	0.00	3.87	2.98	0.00	5.55	4.13
Queens	10.72	0.00	10.37	0.00	4.98	6.45	5.90	0.00	0.00	0.00
District 2	1.09	3.59	0.00	2.32	1.05	1.19	1.21	0.00	0.79	2.30
Digby	0.00	2.62	0.00	2.53	3.19	3.70	0.00	0.00	0.00	3.60
Shelburne	0.00	0.00	0.00	0.00	0.00	0.00	0.00	0.00	0.00	4.44
Yarmouth	2.63	6.15	0.00	3.60	0.00	0.00	2.90	0.00	1.84	0.00
District 3	0.83	2.27	5.93	6.91	3.08	1.02	1.77	3.52	3.90	5.02
Annapolis	2.19	0.00	8.35	11.03	7.21	0.00	2.20	2.78	6.84	2.58
Kings	0.00	3.24	4.65	4.71	1.23	1.53	1.50	3.96	2.91	6.00
District 4	1.67	3.22	2.92	0.00	5.42	1.70	3.31	1.18	2.91	1.17
Colchester	1.67	3.22	2.92	0.00	5.42	1.70	3.31	1.18	2.91	1.17
District 5	1.53	6.29	7.70	5.15	1.97	6.26	5.56	2.06	8.36	3.89
Cumberland	1.53	6.29	7.70	5.15	1.97	6.26	5.56	2.06	8.36	3.89
District 6	7.15	3.65	7.43	4.51	4.63	0.00	1.44	3.16	2.09	0.00
Pictou	7.15	3.65	7.43	4.51	4.63	0.00	1.44	3.16	2.09	0.00
District 7	4.27	2.90	1.75	3.01	8.04	7.17	0.00	1.49	5.87	4.25
Antigonish	0.00	0.00	3.96	3.12	15.53	6.06	0.00	0.00	4.09	0.00
Guysborough	6.92	5.27	0.00	6.14	6.86	16.81	0.00	5.74	19.66	0.00
Richmond	7.13	4.25	0.00	0.00	0.00	0.00	0.00	0.00	0.00	14.66
District 8	5.49	3.10	5.84	2.19	1.24	1.96	1.73	5.37	5.69	4.00
Cape Breton	6.14	2.51	4.72	2.05	1.53	1.30	2.15	6.11	6.57	4.35
Inverness	3.92	4.68	11.03	3.77	0.00	2.69	0.00	3.00	0.00	0.00
Victoria	0.00	8.37	8.28	0.00	0.00	8.91	0.00	0.00	7.21	9.09
District 9	2.10	3.58	2.41	3.11	3.94	3.21	3.02	3.03	2.18	3.15
Halifax	1.76	4.05	1.85	2.68	3.80	2.99	2.88	2.35	2.46	3.13
Hants	4.53	0.00	7.24	6.51	4.97	4.62	4.03	8.58	0.00	3.60

Malignant neoplasms of pancreas SMR per 100,000 for Province and District

[Calendar Year] [Total] [Geographic Breakdown] [Diagnosis Group] SMR per 100,000										
Malignant neoplasms of pancreas										Layer 15 of 28
	1995	1996	1997	1998	1999	2000	2001	2002	2003	2004
Province	9.66	10.81	9.33	10.10	10.28	10.33	9.79	8.86	10.02	11.31
District 1	7.71	12.29	10.19	6.74	10.88	7.55	9.78	7.69	5.35	11.42
Lunenburg	9.86	10.33	10.11	8.53	9.00	7.99	10.97	5.45	6.67	11.52
Queens	0.00	20.09	10.53	0.00	18.17	5.54	5.33	16.27	0.00	10.76
District 2	12.05	13.49	10.04	9.90	10.89	13.53	7.56	10.72	11.88	6.18
Digby	14.58	10.60	0.00	10.04	13.06	15.39	3.12	3.15	8.29	11.56
Shelburne	4.00	4.47	8.94	4.27	8.90	8.84	9.14	15.81	18.20	8.86
Yarmouth	14.69	21.28	18.80	12.78	10.51	15.93	10.60	13.37	11.02	0.00
District 3	9.96	8.29	7.22	14.44	9.60	16.02	6.41	8.36	9.90	10.26
Annapolis	11.05	4.88	1.83	8.19	7.43	0.00	2.20	10.37	8.02	8.85
Kings	9.31	10.05	9.98	17.13	10.73	23.89	8.42	7.39	10.71	11.05
District 4	5.55	10.12	10.77	10.05	12.35	6.09	16.14	7.12	9.34	2.35
Colchester	5.55	10.12	10.77	10.05	12.35	6.09	16.14	7.12	9.34	2.35
District 5	8.35	10.08	12.42	6.94	5.58	21.45	2.05	5.81	4.99	20.64
Cumberland	8.35	10.08	12.42	6.94	5.58	21.45	2.05	5.81	4.99	20.64
District 6	11.78	12.01	12.61	15.44	3.70	13.90	12.38	9.11	7.98	7.97
Pictou	11.78	12.01	12.61	15.44	3.70	13.90	12.38	9.11	7.98	7.97
District 7	8.99	12.02	11.10	12.14	4.43	6.05	9.34	6.71	13.88	6.55
Antigonish	17.61	0.00	7.57	12.64	12.33	7.51	6.40	5.66	18.67	2.45
Guysborough	0.00	0.00	6.30	12.27	0.00	5.48	10.54	10.91	5.96	12.41
Richmond	7.41	39.53	20.52	14.34	0.00	4.10	9.97	4.20	12.74	6.12
District 8	11.22	8.84	6.99	11.67	13.04	12.45	11.64	14.16	11.84	13.43
Cape Breton	13.40	8.50	6.28	11.91	12.09	15.03	11.70	14.39	11.19	15.08
Inverness	0.00	2.98	14.24	11.07	16.93	0.00	12.79	18.36	16.83	7.01
Victoria	7.16	27.63	0.00	10.52	17.93	7.05	8.40	0.00	9.95	7.00
District 9	9.42	11.43	9.48	7.76	10.87	7.42	9.85	7.46	10.22	13.17
Halifax	10.31	12.13	9.55	8.47	10.97	7.17	9.98	7.17	10.10	13.37
Hants	2.70	6.34	8.81	2.11	10.27	9.47	9.01	9.78	10.58	11.75

Malignant neoplasms of stomach SMR per 100,000 for Province and District

[Calendar Year] [Total] [Geographic Breakdown] [Diagnosis Group] SMR per 100,000										
Malignant neoplasms of stomach										Layer 16 of 28
	1995	1996	1997	1998	1999	2000	2001	2002	2003	2004
Province	6.72	7.36	5.85	5.28	4.45	7.07	4.13	4.84	5.48	5.40
District 1	5.97	11.62	3.50	2.90	0.00	5.52	2.42	1.58	3.97	1.91
Lunenburg	5.66	13.00	2.91	2.63	0.00	4.42	3.05	1.99	4.96	1.07
Queens	8.26	6.53	5.87	3.70	0.00	9.72	0.00	0.00	0.00	5.18
District 2	2.92	7.92	6.92	8.68	7.29	8.50	8.37	1.42	3.41	6.02
Digby	0.00	11.65	6.83	18.09	4.28	2.33	5.16	4.12	0.00	11.34
Shelburne	0.00	4.34	4.68	3.68	3.72	7.12	9.63	0.00	7.97	0.00
Yarmouth	6.83	6.47	8.52	4.17	11.80	14.43	9.60	0.00	3.38	5.15
District 3	4.17	10.31	3.11	3.90	1.01	3.62	1.66	0.00	3.69	3.82
Annapolis	3.72	6.78	6.27	9.52	0.00	6.23	0.00	0.00	6.02	0.00
Kings	4.58	11.91	1.72	1.26	1.52	2.37	2.51	0.00	2.59	5.14
District 4	9.50	3.45	12.13	0.00	1.69	1.27	3.46	1.86	2.55	4.32
Colchester	9.50	3.45	12.13	0.00	1.69	1.27	3.46	1.86	2.55	4.32
District 5	6.03	5.44	8.03	6.69	2.34	5.11	0.00	3.81	8.35	8.36
Cumberland	6.03	5.44	8.03	6.69	2.34	5.11	0.00	3.81	8.35	8.36
District 6	4.79	2.72	6.51	3.48	2.81	5.90	2.65	8.12	5.29	0.00
Pictou	4.79	2.72	6.51	3.48	2.81	5.90	2.65	8.12	5.29	0.00
District 7	7.01	8.87	5.42	9.17	4.20	13.03	3.48	6.18	13.71	11.21
Antigonish	8.38	9.79	6.12	0.00	0.00	0.00	2.60	8.14	5.47	7.91
Guysborough	5.13	5.27	0.00	5.42	6.86	30.06	4.79	0.00	5.96	7.04
Richmond	6.99	12.04	10.75	25.57	7.19	13.84	4.69	9.31	32.70	18.66
District 8	11.71	7.38	9.79	5.97	7.46	9.49	5.57	8.81	4.45	7.24
Cape Breton	13.45	7.03	10.36	7.49	6.07	9.42	4.11	7.32	4.86	7.06
Inverness	6.69	6.89	7.70	0.00	14.56	11.02	11.71	12.77	3.71	11.72
Victoria	0.00	12.41	7.27	0.00	11.97	7.05	11.12	18.04	0.00	0.00
District 9	5.87	6.40	3.72	5.27	5.50	6.88	4.49	5.59	6.11	5.65
Halifax	5.98	6.64	3.95	5.05	5.62	7.47	4.29	5.49	5.66	5.32
Hants	4.82	4.21	1.83	6.96	4.65	2.27	6.18	6.63	9.25	8.21

Malignant neoplasms of breast SMR per 100,000

[Calendar Year] [Female] [Geographic Breakdown] [Diagnosis Group] SMR per 100,000										
Malignant neoplasms of breast										Layer 1 of 3
	1995	1996	1997	1998	1999	2000	2001	2002	2003	2004
Province	36.26	32.24	32.85	33.63	33.88	30.57	27.66	28.27	35.51	23.82
District 1	37.64	37.23	32.79	17.22	32.22	39.48	38.71	30.02	36.45	21.38
Lunenburg	36.16	37.68	27.29	16.35	37.08	32.13	38.31	24.05	38.28	16.75
Queens	40.58	35.88	54.59	20.83	12.59	69.03	41.88	54.03	30.43	41.05
District 2	27.60	29.10	35.54	31.38	45.06	35.66	40.60	33.51	43.32	24.30
Shelburne	20.17	30.21	35.69	37.05	66.41	60.85	27.29	36.73	73.64	21.22
Yarmouth	34.29	36.02	38.67	36.73	57.75	15.19	53.20	36.61	39.61	29.80
Digby	23.04	19.27	32.71	20.32	16.96	41.75	34.84	30.16	25.20	18.75
District 3	22.98	36.70	26.95	14.13	21.97	19.69	34.05	28.14	25.27	23.92
Annapolis	25.72	42.10	17.82	15.43	23.47	30.54	24.56	37.03	39.96	25.36
Kings	21.41	34.42	30.90	13.10	21.33	13.69	38.29	23.10	18.06	22.51
District 4	47.85	32.34	29.73	14.76	33.50	25.27	24.14	29.50	26.75	23.99
Colchester	47.85	32.34	29.73	14.76	33.50	25.27	24.14	29.50	26.75	23.99
District 5	29.16	23.56	21.90	27.74	34.06	31.71	23.22	33.54	37.59	22.08
Cumberland	29.16	23.56	21.90	27.74	34.06	31.71	23.22	33.54	37.59	22.08
District 6	26.50	17.33	43.37	20.60	44.28	23.17	26.98	17.91	40.34	26.75
Pictou	26.50	17.33	43.37	20.60	44.28	23.17	26.98	17.91	40.34	26.75
District 7	32.45	26.64	25.63	39.69	39.42	39.35	12.71	31.60	40.67	15.83
Antigonish	20.12	33.15	20.08	33.10	9.43	22.72	14.31	27.96	35.63	25.67
Guysborough	27.63	14.89	36.31	24.35	24.63	42.34	0.00	0.00	37.27	0.00
Richmond	63.06	29.74	27.57	65.63	100.18	56.27	22.72	65.61	60.84	14.60
District 8	48.22	28.40	36.27	39.66	23.98	35.33	25.85	30.47	33.76	20.08
Cape Breton	49.05	27.01	38.23	38.06	23.92	39.66	29.48	29.02	38.19	21.89
Inverness	64.00	40.21	23.24	57.12	19.51	18.05	14.26	42.90	21.44	18.54
Victoria	0.00	16.10	45.03	22.01	39.04	11.97	0.00	21.39	0.00	0.00
District 9	37.38	36.42	34.27	43.08	37.42	28.83	24.94	27.26	35.81	26.51
Halifax	39.89	38.78	34.38	43.69	36.61	30.46	24.12	28.00	37.80	28.36
Hants	17.45	17.84	34.36	38.02	45.45	14.48	32.42	20.23	18.39	10.28

**Prepared by: Information Analysis and Reporting
Nova Scotia Mortality Report - march 2006**

Malignant neoplasms of cervix uteri SMR per 100,000

[Calendar Year] [Female] [Geographic Breakdown] [Diagnosis Group] SMR per 100,000										
Malignant neoplasms of cervix uteri										Layer 2 of 3
	1995	1996	1997	1998	1999	2000	2001	2002	2003	2004
Province	3.70	4.15	4.18	3.95	3.03	3.59	3.38	4.63	2.82	4.37
District 1	2.20	6.64	2.33	14.50	1.92	4.68	5.14	3.64	4.27	1.86
Lunenburg	2.91	6.13	2.91	12.79	2.51	5.90	6.35	4.58	5.38	2.35
Queens	0.00	8.28	0.00	20.83	0.00	0.00	0.00	0.00	0.00	0.00
District 2	2.56	3.09	2.30	3.08	1.59	2.00	0.00	4.07	2.47	4.49
Shelburne	0.00	0.00	0.00	0.00	0.00	0.00	0.00	0.00	0.00	0.00
Yarmouth	6.29	7.22	5.56	7.06	0.00	0.00	0.00	0.00	5.97	6.58
Digby	0.00	0.00	0.00	0.00	4.50	6.24	0.00	13.15	0.00	4.08
District 3	0.00	0.00	1.84	4.61	4.26	0.00	2.10	1.52	0.00	3.17
Annapolis	0.00	0.00	5.24	0.00	0.00	0.00	6.33	0.00	0.00	10.43
Kings	0.00	0.00	0.00	6.30	6.42	0.00	0.00	2.30	0.00	0.00
District 4	0.00	4.38	3.44	0.00	0.00	0.00	2.61	11.81	2.86	0.00
Colchester	0.00	4.38	3.44	0.00	0.00	0.00	2.61	11.81	2.86	0.00
District 5	3.44	8.35	0.00	0.00	2.67	12.74	0.00	2.74	0.00	0.00
Cumberland	3.44	8.35	0.00	0.00	2.67	12.74	0.00	2.74	0.00	0.00
District 6	0.00	3.77	2.25	2.01	3.82	3.33	2.51	7.97	6.25	11.95
Pictou	0.00	3.77	2.25	2.01	3.82	3.33	2.51	7.97	6.25	11.95
District 7	3.94	0.00	0.00	0.00	4.64	0.00	0.00	3.37	0.00	0.00
Antigonish	0.00	0.00	0.00	0.00	11.77	0.00	0.00	0.00	0.00	0.00
Guysborough	15.23	0.00	0.00	0.00	0.00	0.00	0.00	0.00	0.00	0.00
Richmond	0.00	0.00	0.00	0.00	0.00	0.00	0.00	11.90	0.00	0.00
District 8	6.65	4.69	8.16	5.95	0.93	5.79	7.33	5.51	3.12	11.12
Cape Breton	5.24	4.23	8.52	7.24	1.13	7.18	4.86	6.86	3.84	10.06
Inverness	7.78	10.38	9.80	0.00	0.00	0.00	7.39	0.00	0.00	22.83
Victoria	21.80	0.00	0.00	0.00	0.00	0.00	47.52	0.00	0.00	0.00
District 9	4.83	4.20	5.25	3.20	3.85	3.74	3.18	4.68	3.01	3.33
Halifax	4.32	3.56	5.18	3.06	3.68	3.65	2.95	4.86	3.35	3.71
Hants	9.25	9.97	5.79	4.04	6.07	4.69	4.77	3.06	0.00	0.00

**Prepared by: Information Analysis and Reporting
Nova Scotia Mortality Report - march 2006**

Malignant neoplasms of ovary SMR per 100,000

[Calendar Year] [Female] [Geographic Breakdown] [Diagnosis Group] SMR per 100,000										
Malignant neoplasms of ovary										Layer 3 of 3
	1995	1996	1997	1998	1999	2000	2001	2002	2003	2004
Province	9.29	11.39	8.42	7.09	8.19	8.97	7.93	10.84	6.85	10.49
District 1	11.14	10.65	7.66	8.70	4.13	6.06	5.78	10.06	2.32	18.55
Lunenburg	10.73	9.86	6.40	10.96	5.25	5.71	7.26	12.59	2.89	19.19
Queens	12.56	12.71	12.17	0.00	0.00	7.91	0.00	0.00	0.00	16.71
District 2	4.35	10.31	8.56	4.72	1.59	14.53	7.68	6.36	7.16	5.26
Shelburne	0.00	22.31	0.00	8.84	0.00	9.82	23.10	10.83	7.56	0.00
Yarmouth	0.00	0.00	9.12	0.00	0.00	8.14	0.00	0.00	8.75	0.00
Digby	13.41	13.59	15.41	7.74	4.50	24.79	6.03	10.31	4.87	16.72
District 3	8.04	7.67	14.68	6.51	11.22	11.43	6.95	8.41	6.57	15.14
Annapolis	6.07	16.43	18.32	0.00	21.07	13.60	6.33	15.73	0.00	26.31
Kings	8.87	2.86	12.59	9.57	6.59	9.65	7.36	5.23	9.70	10.76
District 4	10.26	10.08	7.87	2.85	15.43	7.85	10.76	13.14	10.38	18.90
Colchester	10.26	10.08	7.87	2.85	15.43	7.85	10.76	13.14	10.38	18.90
District 5	3.71	7.01	3.85	8.04	2.67	7.47	12.62	16.49	5.46	6.23
Cumberland	3.71	7.01	3.85	8.04	2.67	7.47	12.62	16.49	5.46	6.23
District 6	5.26	11.93	2.25	10.51	8.11	5.84	10.60	19.78	3.48	6.59
Pictou	5.26	11.93	2.25	10.51	8.11	5.84	10.60	19.78	3.48	6.59
District 7	19.93	7.44	4.47	14.10	3.87	3.74	7.79	22.44	4.26	11.71
Antigonish	0.00	6.73	0.00	22.89	0.00	0.00	0.00	0.00	8.14	16.31
Guysborough	31.83	15.84	14.80	0.00	0.00	14.92	12.25	39.46	0.00	15.92
Richmond	43.48	0.00	0.00	16.43	13.10	0.00	16.49	39.52	0.00	0.00
District 8	9.15	19.33	6.25	12.50	11.58	8.16	11.32	9.62	8.65	13.98
Cape Breton	9.80	15.35	6.49	10.99	12.73	6.09	13.10	10.13	9.77	13.25
Inverness	7.99	43.23	7.16	18.68	10.56	24.06	5.21	4.87	6.26	9.51
Victoria	0.00	21.68	0.00	22.52	0.00	0.00	0.00	10.22	0.00	39.21
District 9	10.69	10.21	10.07	3.50	8.19	9.37	6.02	9.34	7.23	6.90
Halifax	10.71	9.79	9.11	3.50	7.33	9.17	6.73	8.51	7.25	6.34
Hants	10.67	13.78	18.24	3.72	15.48	10.93	0.00	16.86	7.35	12.53

Malignant neoplasms of prostate SMR per 100,000

[Calendar Year] [Male] [Geographic Breakdown] [Diagnosis Group] SMR per 100,000										
Malignant neoplasms of prostate										Layer 1 of 1
	1995	1996	1997	1998	1999	2000	2001	2002	2003	2004
Province	25.60	27.02	24.68	26.01	23.78	23.69	21.00	20.37	16.29	19.00
District 1	19.26	10.46	23.33	23.95	18.50	19.45	17.28	21.87	17.36	23.67
Lunenburg	17.00	8.11	27.43	24.65	16.09	20.01	20.20	17.89	19.02	14.56
Queens	25.45	19.06	8.51	21.04	26.11	18.02	5.37	36.58	11.05	56.75
District 2	29.22	28.49	31.77	26.26	27.92	20.00	27.13	18.81	11.08	18.72
Shelburne	69.22	19.02	41.49	25.16	42.84	35.82	44.16	23.78	21.14	9.63
Yarmouth	4.73	28.84	32.74	19.12	25.95	14.48	17.69	17.11	10.13	24.66
Digby	29.49	33.54	23.08	35.03	17.51	16.34	29.88	17.77	4.60	18.77
District 3	47.52	31.35	18.08	18.50	23.84	20.00	25.51	18.65	14.62	16.93
Annapolis	48.15	37.53	22.85	15.17	22.28	17.15	19.20	17.21	9.60	13.41
Kings	46.65	28.57	14.73	20.95	24.64	21.76	29.48	19.30	16.93	18.73
District 4	23.37	18.17	14.23	32.87	19.93	26.70	25.42	21.99	6.90	6.42
Colchester	23.37	18.17	14.23	32.87	19.93	26.70	25.42	21.99	6.90	6.42
District 5	37.46	54.20	18.66	27.35	30.93	29.42	12.37	17.46	21.56	19.51
Cumberland	37.46	54.20	18.66	27.35	30.93	29.42	12.37	17.46	21.56	19.51
District 6	24.98	26.19	20.67	28.35	16.15	33.51	23.96	19.74	17.01	27.32
Pictou	24.98	26.19	20.67	28.35	16.15	33.51	23.96	19.74	17.01	27.32
District 7	14.12	25.17	15.98	13.36	17.38	32.51	22.57	14.66	2.28	7.42
Antigonish	9.34	6.82	6.60	9.17	46.57	43.66	38.48	24.79	0.00	6.67
Guysborough	23.37	20.45	45.31	20.39	0.00	27.14	7.72	9.90	0.00	8.57
Richmond	9.15	44.78	0.00	9.89	0.00	25.86	14.91	7.83	7.33	9.28
District 8	21.72	31.16	26.03	20.83	23.46	26.57	17.45	26.20	17.33	17.79
Cape Breton	23.76	31.87	26.74	20.84	22.88	22.41	16.05	26.16	13.38	15.74
Inverness	15.54	34.47	27.68	24.96	34.57	51.84	24.63	22.95	21.48	33.43
Victoria	10.00	17.95	18.32	15.86	0.00	11.25	19.83	32.15	64.77	0.00
District 9	21.90	25.96	29.01	31.76	26.91	20.72	19.70	19.66	20.11	21.82
Halifax	22.38	29.28	30.20	31.51	26.00	20.31	20.19	20.91	21.39	22.64
Hants	18.66	4.07	21.65	33.66	32.81	24.17	16.01	11.37	10.80	16.43

**Prepared by: Information Analysis and Reporting
Nova Scotia Mortality Report - March 2006**

All Respiratory Diseases SMR per 100,000 for Province and District

[Calendar Year] [Total] [Geographic Breakdown] [Diagnosis Group] SMR per 100,000										
All Respiratory Diseases	Layer 17 of 28									
	1995	1996	1997	1998	1999	2000	2001	2002	2003	2004
Province	65.81	68.95	77.35	80.55	61.68	56.20	52.26	54.95	53.40	57.65
District 1	61.93	56.57	72.39	59.78	61.03	51.03	47.26	43.75	41.29	68.91
Lunenburg	71.33	55.70	67.58	47.07	58.78	47.50	45.38	45.29	42.46	67.13
Queens	29.13	60.39	92.05	107.21	68.91	66.26	54.70	38.49	36.35	76.76
District 2	38.34	41.49	63.62	70.10	49.65	44.72	52.62	62.78	38.14	40.17
Digby	13.69	37.38	58.42	82.72	76.48	37.57	42.84	53.09	39.35	55.38
Shelburne	42.97	27.84	86.39	64.47	29.85	57.67	77.31	76.59	52.57	37.68
Yarmouth	55.64	52.25	54.70	62.57	38.51	42.62	48.57	63.03	29.08	29.42
District 3	73.76	66.80	77.77	104.13	57.54	48.56	61.12	49.84	54.65	68.66
Annapolis	85.82	85.59	86.80	122.03	54.09	57.84	68.89	60.18	59.62	82.01
Kings	66.98	56.38	73.02	93.58	58.62	44.56	56.63	45.25	52.26	62.52
District 4	51.72	71.78	72.43	86.73	74.87	51.62	52.97	44.99	45.29	57.96
Colchester	51.72	71.78	72.43	86.73	74.87	51.62	52.97	44.99	45.29	57.96
District 5	75.33	84.34	91.51	83.92	80.37	64.29	46.64	59.41	52.18	83.55
Cumberland	75.33	84.34	91.51	83.92	80.37	64.29	46.64	59.41	52.18	83.55
District 6	68.56	68.14	108.97	98.58	49.34	72.82	50.12	56.42	66.83	69.55
Pictou	68.56	68.14	108.97	98.58	49.34	72.82	50.12	56.42	66.83	69.55
District 7	51.01	52.31	68.87	74.52	68.12	50.92	49.39	58.21	39.75	68.67
Antigonish	57.66	63.59	81.24	94.91	76.56	50.65	55.45	51.56	54.36	78.01
Guysborough	50.65	49.66	57.74	74.82	28.38	53.04	42.33	49.77	17.74	60.58
Richmond	40.85	43.37	58.42	51.27	92.61	47.74	40.47	77.75	36.41	55.93
District 8	77.71	74.30	77.21	84.10	56.38	67.64	56.45	67.35	53.94	52.63
Cape Breton	84.67	73.97	77.28	81.16	60.50	70.59	56.49	71.39	54.14	53.55
Inverness	41.44	53.89	86.52	96.13	38.82	48.59	51.76	35.14	51.12	50.02
Victoria	71.09	117.99	58.60	102.19	41.05	73.86	68.65	87.68	60.23	50.17
District 9	67.43	75.37	75.15	76.65	65.35	54.63	50.89	51.56	60.33	51.70
Halifax	70.95	74.91	76.42	77.86	67.04	54.21	52.10	53.20	60.90	49.70
Hants	41.67	81.37	66.86	67.38	53.02	58.60	41.32	37.78	56.46	69.76

Asthma, Bronchitis, and Emphysema SMR per 100,000 for Province and District

[Calendar Year] [Total] [Geographic Breakdown] [Diagnosis Group] SMR per 100,000

Asthma, Bronchitis, and Emphysema

Layer 18 of 28

	1995	1996	1997	1998	1999	2000	2001	2002	2003	2004
Province	5.99	5.28	5.74	6.31	3.92	4.32	3.34	3.55	2.51	3.13
District 1	2.27	3.28	8.10	7.82	4.80	4.96	2.85	2.79	4.70	4.36
Lunenburg	2.94	4.24	4.99	5.54	4.97	4.76	3.58	3.52	4.77	2.78
Queens	0.00	0.00	20.00	16.22	3.72	6.31	0.00	0.00	4.47	10.97
District 2	4.96	3.88	5.76	5.40	6.63	10.22	3.73	9.32	2.29	3.54
Digby	3.13	8.11	6.54	6.13	6.33	6.40	6.61	5.03	3.53	8.56
Shelburne	8.39	0.00	0.00	0.00	3.72	5.44	0.00	7.16	4.58	0.00
Yarmouth	4.61	2.67	8.27	7.71	8.17	15.93	3.40	14.93	0.00	1.40
District 3	3.91	7.27	6.36	7.12	5.40	5.69	5.61	4.33	4.24	2.29
Annapolis	2.77	13.86	2.65	3.56	9.27	3.04	0.00	4.73	4.83	0.00
Kings	4.42	3.88	8.35	8.84	3.19	7.08	8.16	4.17	4.02	3.36
District 4	1.58	4.63	9.31	9.83	1.36	3.91	3.15	3.04	3.98	2.61
Colchester	1.58	4.63	9.31	9.83	1.36	3.91	3.15	3.04	3.98	2.61
District 5	7.26	3.22	3.42	1.51	4.92	6.17	1.41	1.23	3.42	3.57
Cumberland	7.26	3.22	3.42	1.51	4.92	6.17	1.41	1.23	3.42	3.57
District 6	8.55	3.06	6.86	9.88	2.10	5.07	1.11	7.04	2.10	4.76
Pictou	8.55	3.06	6.86	9.88	2.10	5.07	1.11	7.04	2.10	4.76
District 7	3.77	6.92	4.58	4.93	8.75	5.91	3.41	1.85	0.00	3.22
Antigonish	9.89	10.35	4.21	5.71	20.74	9.34	0.00	0.00	0.00	4.06
Guysborough	0.00	5.76	0.00	10.06	0.00	7.12	5.38	6.52	0.00	6.02
Richmond	0.00	4.47	8.40	0.00	0.00	0.00	6.39	0.00	0.00	0.00
District 8	9.64	10.29	6.86	5.93	4.21	4.42	5.05	4.52	0.78	3.33
Cape Breton	11.43	10.28	6.26	6.07	3.46	4.78	4.83	5.57	0.99	3.60
Inverness	3.58	6.78	6.69	5.12	7.31	4.08	0.00	0.00	0.00	0.00
Victoria	0.00	17.49	14.75	7.51	6.07	0.00	20.74	0.00	0.00	7.68
District 9	6.30	3.44	4.05	5.87	2.34	1.79	2.64	1.77	2.64	2.60
Halifax	6.83	2.68	3.64	6.02	2.38	1.67	2.70	1.99	2.97	2.60
Hants	2.39	9.53	7.22	4.48	2.01	2.60	2.28	0.00	0.00	2.37

Asthma SMR per 100,000 for Province and District

[Calendar Year] [Total] [Geographic Breakdown] [Diagnosis Group] SMR per 100,000										
Asthma										Layer 19 of 28
	1995	1996	1997	1998	1999	2000	2001	2002	2003	2004
Province	1.23	0.94	1.31	1.29	0.65	0.64	0.89	0.34	1.04	0.87
District 1	0.00	0.00	1.83	1.04	0.00	0.00	2.10	0.00	3.85	0.00
Lunenburg	0.00	0.00	0.00	0.00	0.00	0.00	2.62	0.00	4.77	0.00
Queens	0.00	0.00	8.91	4.94	0.00	0.00	0.00	0.00	0.00	0.00
District 2	0.96	1.39	0.83	1.19	3.42	0.00	1.82	2.11	1.23	1.07
Digby	0.00	4.05	2.50	3.59	6.33	0.00	2.99	0.00	3.53	3.18
Shelburne	4.20	0.00	0.00	0.00	0.00	0.00	0.00	3.58	0.00	0.00
Yarmouth	0.00	0.00	0.00	0.00	2.83	0.00	1.90	3.65	0.00	0.00
District 3	2.21	0.73	0.81	0.66	0.00	0.00	2.39	0.00	3.27	0.71
Annapolis	0.00	1.86	0.00	1.78	0.00	0.00	0.00	0.00	4.83	0.00
Kings	3.19	0.00	1.26	0.00	0.00	0.00	3.29	0.00	2.56	1.07
District 4	0.00	1.51	4.82	1.94	0.00	0.00	0.00	0.00	1.74	0.00
Colchester	0.00	1.51	4.82	1.94	0.00	0.00	0.00	0.00	1.74	0.00
District 5	2.45	1.51	0.00	0.00	0.00	0.00	0.00	0.00	0.00	0.00
Cumberland	2.45	1.51	0.00	0.00	0.00	0.00	0.00	0.00	0.00	0.00
District 6	2.06	0.00	0.00	0.00	2.10	0.00	0.00	0.00	0.00	2.07
Pictou	2.06	0.00	0.00	0.00	2.10	0.00	0.00	0.00	0.00	2.07
District 7	0.00	0.00	0.00	2.67	0.00	0.00	1.46	0.00	0.00	1.49
Antigonish	0.00	0.00	0.00	0.00	0.00	0.00	0.00	0.00	0.00	0.00
Guysborough	0.00	0.00	0.00	10.06	0.00	0.00	5.38	0.00	0.00	6.02
Richmond	0.00	0.00	0.00	0.00	0.00	0.00	0.00	0.00	0.00	0.00
District 8	1.51	2.76	1.58	0.85	0.94	1.73	0.00	0.51	0.37	0.52
Cape Breton	1.89	3.45	1.97	0.53	0.59	2.16	0.00	0.63	0.48	0.65
Inverness	0.00	0.00	0.00	0.00	3.13	0.00	0.00	0.00	0.00	0.00
Victoria	0.00	0.00	0.00	7.51	0.00	0.00	0.00	0.00	0.00	0.00
District 9	1.39	0.24	1.34	1.74	0.22	0.83	0.80	0.18	0.53	1.14
Halifax	1.57	0.26	1.50	1.96	0.25	0.92	0.90	0.20	0.60	1.27
Hants	0.00	0.00	0.00	0.00	0.00	0.00	0.00	0.00	0.00	0.00

Influenza and pneumonia SMR per 100,000 for Province and District

[Calendar Year] [Total] [Geographic Breakdown] [Diagnosis Group] SMR per 100,000										
Influenza and pneumonia										Layer 20 of 28
	1995	1996	1997	1998	1999	2000	2001	2002	2003	2004
Province	25.81	28.21	32.72	37.61	25.24	14.08	13.21	13.33	14.74	13.67
District 1	32.26	30.83	37.79	27.72	26.72	14.53	18.66	13.93	9.47	16.65
Lunenburg	36.21	30.52	37.37	22.00	27.88	14.67	22.18	16.56	11.10	17.99
Queens	18.27	33.05	40.16	49.34	22.37	13.79	5.33	4.22	3.21	11.39
District 2	16.53	18.11	21.85	32.11	17.67	12.46	23.03	15.77	11.30	12.31
Digby	2.70	10.89	10.82	54.51	23.11	8.64	23.57	14.70	6.17	11.83
Shelburne	26.20	12.10	23.88	23.17	11.82	11.74	32.72	22.66	19.33	11.71
Yarmouth	22.82	27.19	29.41	19.16	17.01	15.72	19.13	12.29	10.83	13.13
District 3	30.71	33.06	39.49	49.57	25.21	10.93	17.31	16.08	16.01	17.11
Annapolis	36.52	36.22	42.24	71.24	16.79	18.32	26.13	19.23	22.14	24.06
Kings	27.20	31.68	38.34	37.14	29.26	6.83	12.55	14.52	12.84	13.60
District 4	18.89	30.04	29.85	39.82	29.85	8.01	10.40	4.39	10.78	18.45
Colchester	18.89	30.04	29.85	39.82	29.85	8.01	10.40	4.39	10.78	18.45
District 5	31.00	32.84	40.36	39.47	35.28	13.59	10.02	21.09	12.13	26.05
Cumberland	31.00	32.84	40.36	39.47	35.28	13.59	10.02	21.09	12.13	26.05
District 6	28.77	26.48	55.09	48.23	25.48	21.48	6.71	9.83	12.78	15.81
Pictou	28.77	26.48	55.09	48.23	25.48	21.48	6.71	9.83	12.78	15.81
District 7	23.20	21.13	33.16	44.49	28.24	8.40	12.67	12.93	12.93	23.13
Antigonish	25.12	28.18	36.74	56.95	24.02	8.77	13.40	13.00	22.36	32.65
Guysborough	20.47	16.31	22.48	30.64	16.79	9.79	6.70	14.54	5.48	6.02
Richmond	21.54	17.79	36.75	41.91	45.90	6.17	15.43	14.05	3.27	22.10
District 8	20.32	25.24	26.09	34.24	18.90	15.43	14.53	18.49	17.29	10.28
Cape Breton	18.96	21.65	26.08	31.78	20.38	14.38	15.72	21.19	18.55	10.47
Inverness	20.14	22.36	29.43	41.72	15.48	11.47	11.05	5.07	7.99	8.76
Victoria	37.86	73.30	21.02	48.05	6.07	42.62	6.94	13.69	21.72	13.87
District 9	28.21	29.57	29.92	36.64	27.33	15.21	10.13	10.46	16.99	10.11
Halifax	30.20	31.94	32.21	37.89	28.56	14.67	10.03	9.93	18.15	8.99
Hants	13.89	11.97	13.34	27.45	18.33	20.46	10.96	13.66	8.63	20.06

All Other Respiratory Diseases SMR per 100,000 for Province and District

[Calendar Year] [Total] [Geographic Breakdown] [Diagnosis Group] SMR per 100,000										
All Other Respiratory Diseases	Layer 21 of 28									
	1995	1996	1997	1998	1999	2000	2001	2002	2003	2004
Province	34.01	35.47	38.90	36.63	32.53	37.81	35.71	38.07	36.16	40.84
District 1	27.40	22.47	26.51	24.25	29.52	31.54	25.74	27.03	27.12	47.91
Lunenburg	32.17	20.93	25.22	19.53	25.93	28.06	19.62	25.21	26.59	46.36
Queens	10.86	27.33	31.89	41.64	42.82	46.16	49.37	34.27	28.67	54.40
District 2	16.85	19.50	36.01	32.59	25.35	22.05	25.87	37.69	24.54	24.32
Digby	7.86	18.38	41.06	22.08	47.04	22.52	12.67	33.36	29.64	34.99
Shelburne	8.39	15.74	62.51	41.30	14.31	40.49	44.58	46.77	28.66	25.98
Yarmouth	28.21	22.39	17.01	35.70	13.34	10.96	26.05	35.81	18.26	14.89
District 3	39.14	26.47	31.92	47.43	26.93	31.94	38.20	29.44	34.41	49.26
Annapolis	46.54	35.51	41.90	47.24	28.03	36.47	42.75	36.22	32.65	57.95
Kings	35.36	20.83	26.32	47.60	26.17	30.65	35.92	26.56	35.40	45.56
District 4	31.24	37.11	33.27	37.08	43.66	39.70	39.41	37.57	30.52	36.89
Colchester	31.24	37.11	33.27	37.08	43.66	39.70	39.41	37.57	30.52	36.89
District 5	37.07	48.29	47.73	42.95	40.17	44.53	35.22	37.09	36.63	53.93
Cumberland	37.07	48.29	47.73	42.95	40.17	44.53	35.22	37.09	36.63	53.93
District 6	31.24	38.59	47.02	40.47	21.75	46.27	42.30	39.55	51.94	48.99
Pictou	31.24	38.59	47.02	40.47	21.75	46.27	42.30	39.55	51.94	48.99
District 7	24.04	24.26	31.14	25.10	31.13	36.61	33.31	43.44	26.82	42.31
Antigonish	22.65	25.06	40.29	32.26	31.81	32.55	42.05	38.56	32.00	41.31
Guysborough	30.18	27.60	35.26	34.12	11.59	36.13	30.26	28.71	12.26	48.54
Richmond	19.31	21.10	13.28	9.36	46.71	41.57	18.66	63.70	33.14	33.83
District 8	47.75	38.78	44.27	43.93	33.27	47.79	36.88	44.34	35.87	39.02
Cape Breton	54.27	42.04	44.94	43.32	36.67	51.44	35.94	44.64	34.60	39.47
Inverness	17.72	24.76	50.39	49.30	16.02	33.04	40.71	30.07	43.13	41.27
Victoria	33.23	27.21	22.82	46.62	28.90	31.24	40.97	74.00	38.51	28.62
District 9	32.92	42.37	41.18	34.14	35.67	37.64	38.12	39.34	40.70	38.99
Halifax	33.92	40.28	40.57	33.95	36.09	37.88	39.36	41.28	39.79	38.11
Hants	25.38	59.87	46.29	35.45	32.68	35.54	28.08	24.12	47.83	47.33

Chronic Liver disease and cirrhosis SMR per 100,000 for Province and District

[Calendar Year] [Total] [Geographic Breakdown] [Diagnosis Group] SMR per 100,000										
Chronic Liver disease and cirrhosis										Layer 22 of 28
	1995	1996	1997	1998	1999	2000	2001	2002	2003	2004
Province	4.74	4.29	4.08	5.03	5.83	6.25	5.22	4.42	5.63	6.18
District 1	4.00	3.87	4.15	2.61	5.06	3.85	1.22	3.38	2.76	5.14
Lunenburg	1.80	4.86	2.62	1.68	6.29	4.82	1.49	4.22	2.10	5.21
Queens	12.11	0.00	10.12	6.05	0.00	0.00	0.00	0.00	5.09	4.64
District 2	3.32	3.62	4.04	7.02	5.12	2.38	3.24	5.36	1.02	10.40
Digby	2.42	0.00	11.70	2.54	3.89	3.70	0.00	6.64	0.00	10.27
Shelburne	0.00	0.00	0.00	14.40	9.24	0.00	0.00	0.00	0.00	10.10
Yarmouth	5.99	8.92	0.00	6.62	3.74	2.82	7.97	7.35	2.43	10.40
District 3	1.67	6.77	3.36	4.36	6.17	6.77	3.67	0.82	4.59	3.72
Annapolis	2.23	3.55	6.58	3.49	6.80	5.64	7.94	0.00	3.08	5.79
Kings	1.34	8.63	1.63	4.78	5.91	7.09	1.50	1.15	5.21	2.73
District 4	7.21	2.92	9.07	0.00	4.86	6.85	3.17	2.36	9.59	13.86
Colchester	7.21	2.92	9.07	0.00	4.86	6.85	3.17	2.36	9.59	13.86
District 5	1.77	3.85	9.77	3.36	5.78	4.05	6.80	1.95	3.74	1.28
Cumberland	1.77	3.85	9.77	3.36	5.78	4.05	6.80	1.95	3.74	1.28
District 6	1.57	0.00	1.91	1.63	6.93	4.08	4.83	3.29	11.62	8.82
Pictou	1.57	0.00	1.91	1.63	6.93	4.08	4.83	3.29	11.62	8.82
District 7	2.65	0.00	8.10	9.59	6.71	14.76	6.22	6.25	6.79	5.58
Antigonish	0.00	0.00	3.96	3.70	4.45	17.57	10.90	5.59	9.63	4.06
Guysborough	9.87	0.00	13.99	21.83	6.63	10.84	6.70	10.91	7.07	7.52
Richmond	0.00	0.00	7.26	5.87	10.66	13.76	0.00	3.51	0.00	6.56
District 8	7.50	6.10	4.20	7.95	8.08	10.94	7.90	7.14	8.45	8.97
Cape Breton	9.30	6.14	3.74	7.17	8.86	10.89	8.06	8.91	7.70	10.71
Inverness	0.00	8.56	4.94	6.86	6.66	11.08	6.65	0.00	7.44	0.00
Victoria	0.00	0.00	10.28	21.19	0.00	9.49	7.17	0.00	20.13	7.68
District 9	5.35	4.75	2.84	4.79	4.85	4.66	5.25	4.90	5.49	4.26
Halifax	4.99	5.36	2.94	5.07	5.45	4.61	4.56	5.21	4.32	4.53
Hants	7.79	0.00	2.02	2.42	0.00	4.92	10.28	2.53	14.64	2.04

All Accidents and Adverse Effects SMR per 100,000 for Province and District

[Calendar Year] [Total] [Geographic Breakdown] [Diagnosis Group] SMR per 100,000

All Accidents and Adverse Effects

Layer 23 of 28

	1995	1996	1997	1998	1999	2000	2001	2002	2003	2004
Province	43.21	45.36	41.22	41.26	39.17	35.31	38.16	40.31	37.07	38.92
District 1	39.56	51.83	41.57	47.23	44.00	44.68	38.61	50.91	53.09	48.73
Lunenburg	37.84	53.80	45.30	52.13	46.46	44.47	27.23	47.23	55.05	49.63
Queens	45.91	43.18	27.89	25.89	35.08	43.73	83.10	66.64	45.82	44.14
District 2	63.54	54.68	50.21	45.98	40.82	29.45	44.38	42.29	53.47	53.36
Digby	74.70	53.24	40.99	58.56	55.43	38.57	31.28	56.88	77.87	39.17
Shelburne	63.85	42.84	56.61	59.97	32.34	24.82	80.07	54.27	43.60	50.64
Yarmouth	55.84	63.76	52.28	29.36	35.01	26.23	31.99	25.63	41.00	65.46
District 3	39.82	38.90	38.69	45.81	43.64	36.39	50.35	41.97	60.38	38.65
Annapolis	59.69	43.64	21.35	39.74	57.24	35.05	60.43	74.46	42.81	49.48
Kings	32.10	37.05	45.94	49.06	40.15	37.74	46.50	28.91	66.23	34.37
District 4	33.47	50.79	48.94	39.01	47.32	52.63	41.85	38.23	39.45	41.33
Colchester	33.47	50.79	48.94	39.01	47.32	52.63	41.85	38.23	39.45	41.33
District 5	62.77	44.16	40.79	26.84	42.21	41.21	34.68	49.81	42.76	38.73
Cumberland	62.77	44.16	40.79	26.84	42.21	41.21	34.68	49.81	42.76	38.73
District 6	35.70	54.50	45.87	36.93	30.30	37.17	30.55	38.09	39.86	38.24
Pictou	35.70	54.50	45.87	36.93	30.30	37.17	30.55	38.09	39.86	38.24
District 7	52.51	51.72	38.40	44.33	36.46	45.80	51.45	62.61	30.45	43.82
Antigonish	61.92	52.80	34.91	46.53	30.37	39.88	41.96	60.30	34.23	46.55
Guysborough	30.42	63.66	18.28	67.79	58.37	31.75	62.43	66.62	31.70	48.30
Richmond	58.73	40.34	60.66	20.28	21.60	67.20	50.27	60.64	24.69	36.92
District 8	41.74	45.87	44.34	47.47	47.46	40.50	41.84	53.98	35.44	44.74
Cape Breton	39.46	42.67	45.08	45.37	37.84	37.22	41.37	53.35	34.71	50.84
Inverness	48.50	50.37	7.70	55.42	51.61	28.24	50.28	34.33	34.74	14.02
Victoria	60.57	77.12	123.74	55.97	166.05	116.36	29.14	112.34	48.05	37.10
District 9	41.54	42.60	36.67	38.58	35.14	28.14	34.20	31.93	29.21	33.93
Halifax	41.27	40.89	36.41	38.53	35.73	27.68	32.51	29.44	28.41	32.07
Hants	46.46	60.67	40.38	40.23	31.01	31.00	51.60	57.19	37.14	51.37

Motor vehicle accidents SMR per 100,000 for Province and District

[Calendar Year] [Total] [Geographic Breakdown] [Diagnosis Group] SMR per 100,000										
Motor vehicle accidents										Layer 24 of 28
	1995	1996	1997	1998	1999	2000	2001	2002	2003	2004
Province	10.94	11.45	9.51	8.79	9.47	7.48	6.95	9.02	7.63	9.04
District 1	11.47	11.16	11.57	6.50	11.87	18.74	10.10	2.52	17.94	14.02
Lunenburg	12.42	13.98	12.73	8.22	11.90	19.47	11.67	3.11	19.22	14.18
Queens	8.46	0.00	8.59	0.00	11.32	15.69	3.51	0.00	13.12	13.56
District 2	22.76	15.63	16.54	8.43	16.65	4.09	14.12	20.33	17.91	9.53
Digby	35.91	15.71	27.64	8.02	18.57	2.33	5.81	41.21	45.08	10.10
Shelburne	16.22	0.00	10.48	14.10	13.52	0.00	33.81	17.24	0.00	5.03
Yarmouth	17.51	25.61	12.07	5.92	17.83	7.84	8.36	7.11	8.92	11.76
District 3	9.56	13.66	7.59	15.79	13.86	10.12	10.21	8.57	9.54	8.77
Annapolis	20.77	14.69	0.00	10.03	19.63	12.70	20.28	7.91	3.36	8.96
Kings	5.92	12.83	10.41	18.30	12.17	8.48	7.35	8.71	11.50	8.28
District 4	5.86	17.55	18.99	8.16	9.74	3.98	9.25	1.90	3.40	8.56
Colchester	5.86	17.55	18.99	8.16	9.74	3.98	9.25	1.90	3.40	8.56
District 5	2.32	13.08	6.66	9.91	18.99	11.00	12.04	1.23	13.97	19.27
Cumberland	2.32	13.08	6.66	9.91	18.99	11.00	12.04	1.23	13.97	19.27
District 6	11.50	9.57	11.63	16.53	5.61	9.13	6.97	10.28	7.28	10.66
Pictou	11.50	9.57	11.63	16.53	5.61	9.13	6.97	10.28	7.28	10.66
District 7	14.69	17.50	1.75	11.05	8.82	10.14	12.35	17.56	3.56	14.40
Antigonish	21.66	28.60	0.00	13.34	10.61	4.87	4.01	16.76	4.59	21.27
Guysborough	0.00	11.72	6.30	8.19	0.00	6.80	21.87	19.72	0.00	9.66
Richmond	17.64	7.02	0.00	11.47	15.66	25.38	14.75	9.56	5.55	5.73
District 8	15.61	11.96	7.63	10.13	11.41	11.70	5.26	12.03	7.73	10.27
Cape Breton	13.39	10.50	8.78	9.35	6.77	10.21	3.71	8.74	8.17	12.00
Inverness	15.18	25.25	0.00	3.70	12.74	12.60	4.75	6.71	3.71	0.00
Victoria	46.48	0.00	10.28	36.95	68.95	28.70	29.14	69.72	10.93	11.65
District 9	8.40	8.61	8.74	6.29	5.85	4.10	4.46	7.93	5.32	7.43
Halifax	8.28	7.28	8.58	5.89	5.13	3.68	3.08	6.43	4.91	5.57
Hants	10.79	22.50	10.28	12.03	13.20	6.95	16.56	22.27	8.58	25.43

Assault (homicide) SMR per 100,000 for Province and District

[Calendar Year] [Total] [Geographic Breakdown] [Diagnosis Group] SMR per 100,000										
Assault (homicide)										Layer 25 of 28
	1995	1996	1997	1998	1999	2000	2001	2002	2003	2004
Province	1.65	1.60	1.84	2.20	0.97	1.25	1.24	0.83	0.70	1.39
District 1	0.00	3.39	0.00	6.05	0.00	0.00	4.42	0.00	1.93	0.98
Lunenburg	0.00	4.33	0.00	7.52	0.00	0.00	2.13	0.00	2.39	1.21
Queens	0.00	0.00	0.00	0.00	0.00	0.00	13.98	0.00	0.00	0.00
District 2	5.10	4.79	1.26	0.00	2.52	0.00	0.00	0.00	0.00	0.00
Digby	6.30	8.90	0.00	0.00	0.00	0.00	0.00	0.00	0.00	0.00
Shelburne	0.00	0.00	0.00	0.00	5.87	0.00	0.00	0.00	0.00	0.00
Yarmouth	7.65	4.83	2.97	0.00	2.29	0.00	0.00	0.00	0.00	0.00
District 3	1.13	1.15	0.00	1.45	0.87	0.00	0.00	0.00	0.00	0.00
Annapolis	3.51	0.00	0.00	0.00	0.00	0.00	0.00	0.00	0.00	0.00
Kings	0.00	1.66	0.00	1.88	1.25	0.00	0.00	0.00	0.00	0.00
District 4	1.99	2.72	0.00	0.00	0.00	5.33	0.00	1.90	0.00	0.00
Colchester	1.99	2.72	0.00	0.00	0.00	5.33	0.00	1.90	0.00	0.00
District 5	3.24	0.00	2.25	1.68	4.23	0.00	0.00	0.00	0.00	0.00
Cumberland	3.24	0.00	2.25	1.68	4.23	0.00	0.00	0.00	0.00	0.00
District 6	0.00	0.00	0.00	1.43	0.00	0.00	0.00	0.00	0.00	0.00
Pictou	0.00	0.00	0.00	1.43	0.00	0.00	0.00	0.00	0.00	0.00
District 7	0.00	0.00	0.00	0.00	0.00	1.55	2.14	0.00	0.00	0.00
Antigonish	0.00	0.00	0.00	0.00	0.00	0.00	0.00	0.00	0.00	0.00
Guysborough	0.00	0.00	0.00	0.00	0.00	6.04	9.01	0.00	0.00	0.00
Richmond	0.00	0.00	0.00	0.00	0.00	0.00	0.00	0.00	0.00	0.00
District 8	1.39	2.01	2.15	3.99	0.53	0.53	3.24	0.99	3.24	2.52
Cape Breton	1.73	2.49	1.89	4.96	0.68	0.66	4.08	0.78	4.06	3.18
Inverness	0.00	0.00	0.00	0.00	0.00	0.00	0.00	0.00	0.00	0.00
Victoria	0.00	0.00	11.01	0.00	0.00	0.00	0.00	5.71	0.00	0.00
District 9	1.78	1.24	2.94	2.19	1.09	1.78	0.99	1.07	0.49	1.90
Halifax	1.68	1.15	2.67	2.44	1.22	1.54	1.09	1.17	0.55	2.07
Hants	2.64	2.10	6.50	0.00	0.00	3.69	0.00	0.00	0.00	0.00

Intentional self-harm (suicide) SMR per 100,000 for Province and District

[Calendar Year] [Total] [Geographic Breakdown] [Diagnosis Group] SMR per 100,000										
Intentional self-harm (suicide)	Layer 26 of 28									
	1995	1996	1997	1998	1999	2000	2001	2002	2003	2004
Province	13.06	12.18	9.52	11.51	11.98	7.10	9.82	10.03	9.84	8.74
District 1	16.80	11.80	10.86	18.13	11.64	11.58	10.81	17.40	13.36	17.78
Lunenburg	17.72	13.88	13.58	17.83	12.60	10.43	7.01	17.71	13.92	20.62
Queens	12.85	3.99	0.00	17.99	8.80	15.38	26.11	17.24	11.30	5.59
District 2	14.18	9.45	12.07	15.56	8.16	7.85	15.77	9.39	7.67	5.31
Digby	14.86	10.29	4.30	38.44	12.74	7.09	14.21	10.23	14.26	4.95
Shelburne	18.72	16.75	17.96	12.17	5.58	4.87	24.94	13.10	6.51	10.88
Yarmouth	10.35	4.23	13.69	0.00	5.93	10.60	10.78	6.76	3.91	2.38
District 3	13.87	13.84	7.45	19.45	14.32	11.15	14.93	9.65	21.50	13.08
Annapolis	12.59	16.25	6.76	22.73	24.66	18.60	8.38	18.67	21.89	19.99
Kings	14.57	13.01	7.40	18.74	10.22	8.57	16.92	6.97	21.84	11.06
District 4	12.01	11.37	8.49	7.07	14.55	9.71	4.77	10.44	18.45	6.08
Colchester	12.01	11.37	8.49	7.07	14.55	9.71	4.77	10.44	18.45	6.08
District 5	19.53	8.63	11.96	6.79	10.73	18.10	5.27	22.52	13.97	4.97
Cumberland	19.53	8.63	11.96	6.79	10.73	18.10	5.27	22.52	13.97	4.97
District 6	3.78	20.91	6.90	11.12	10.82	8.79	8.21	6.45	7.31	4.28
Pictou	3.78	20.91	6.90	11.12	10.82	8.79	8.21	6.45	7.31	4.28
District 7	14.59	22.68	7.42	8.76	10.38	1.55	15.08	13.24	8.06	5.99
Antigonish	12.26	17.04	11.78	0.00	8.66	0.00	22.31	5.17	4.59	5.14
Guysborough	10.74	28.61	0.00	34.21	16.15	6.04	0.00	21.87	26.22	0.00
Richmond	21.40	27.44	6.27	0.00	5.94	0.00	14.44	25.84	0.00	13.39
District 8	12.18	12.52	11.69	10.46	14.23	5.98	9.39	13.06	8.54	8.20
Cape Breton	10.72	12.14	8.09	10.04	13.82	4.61	10.30	13.08	6.13	7.58
Inverness	25.37	9.50	4.50	12.03	7.23	10.82	8.62	11.00	16.73	4.42
Victoria	0.00	25.86	77.30	10.85	36.92	12.04	0.00	18.88	20.33	25.45
District 9	13.04	11.08	8.94	10.06	11.57	4.97	8.77	7.81	7.45	8.88
Halifax	12.84	10.54	9.16	9.82	11.27	5.25	8.88	7.09	7.46	9.07
Hants	15.41	15.58	8.02	11.62	13.09	2.27	8.30	15.99	8.71	7.24

All Other Accidents and Adverse Effects SMR per 100,000 for Province and District

[Calendar Year] [Total] [Geographic Breakdown] [Diagnosis Group] SMR per 100,000

All Other Accidents and Adverse Effects

Layer 27 of 28

	1995	1996	1997	1998	1999	2000	2001	2002	2003	2004
Province	17.57	20.12	20.35	18.77	16.75	19.47	20.15	20.43	18.89	19.75
District 1	11.28	25.48	19.13	16.56	20.49	14.35	13.27	30.98	19.86	15.94
Lunenburg	7.69	21.61	18.98	18.55	21.96	14.58	6.43	26.41	19.52	13.62
Queens	24.60	39.19	19.30	7.89	14.96	12.66	39.50	49.41	21.40	24.98
District 2	21.49	24.81	20.34	21.98	13.49	17.50	14.48	12.57	27.89	38.52
Digby	17.63	18.35	9.04	12.09	24.11	29.15	11.26	5.44	18.53	24.12
Shelburne	28.92	26.09	28.16	33.70	7.37	19.94	21.33	23.92	37.10	34.72
Yarmouth	20.33	29.10	23.56	23.45	8.96	7.79	12.84	11.77	28.17	51.31
District 3	15.26	10.26	23.65	9.12	14.59	15.12	25.22	23.75	29.34	16.81
Annapolis	22.81	12.71	14.59	6.98	12.94	3.76	31.77	47.88	17.56	20.54
Kings	11.62	9.55	28.12	10.14	16.52	20.69	22.22	13.23	32.89	15.03
District 4	13.60	19.15	21.46	23.78	23.03	33.61	27.83	23.98	17.59	26.69
Colchester	13.60	19.15	21.46	23.78	23.03	33.61	27.83	23.98	17.59	26.69
District 5	37.68	22.44	19.92	8.46	8.27	12.11	17.37	26.06	14.81	14.50
Cumberland	37.68	22.44	19.92	8.46	8.27	12.11	17.37	26.06	14.81	14.50
District 6	20.42	24.02	27.34	7.85	13.87	19.25	15.36	21.36	25.27	23.30
Pictou	20.42	24.02	27.34	7.85	13.87	19.25	15.36	21.36	25.27	23.30
District 7	23.23	11.55	29.24	24.52	17.26	32.56	21.88	31.81	18.83	23.43
Antigonish	27.99	7.16	23.13	33.19	11.10	35.01	15.64	38.38	25.04	20.15
Guysborough	19.67	23.33	11.97	25.38	42.22	12.88	31.55	25.02	5.48	38.64
Richmond	19.69	5.88	54.39	8.81	0.00	41.82	21.08	25.24	19.14	17.79
District 8	12.56	19.38	22.87	22.89	21.29	22.29	23.96	27.90	15.93	23.75
Cape Breton	13.62	17.53	26.31	21.02	16.58	21.74	23.27	30.75	16.34	28.08
Inverness	7.94	15.62	3.19	39.69	31.64	4.81	36.91	16.62	14.29	9.60
Victoria	14.10	51.26	25.15	8.17	60.17	75.62	0.00	18.04	16.79	0.00
District 9	18.33	21.67	16.05	20.05	16.63	17.28	19.99	15.13	15.95	15.72
Halifax	18.48	21.92	16.00	20.38	18.11	17.21	19.47	14.75	15.48	15.35
Hants	17.61	20.49	15.58	16.59	4.73	18.09	26.74	18.93	19.84	18.70

Human immunodeficiency virus (HIV) disease SMR per 100,000 for Province and District

[Calendar Year] [Total] [Geographic Breakdown] [Diagnosis Group] SMR per 100,000										
Human immunodeficiency virus (HIV) disease										Layer 28 of 28
	1995	1996	1997	1998	1999	2000	2001	2002	2003	2004
Province	2.51	2.20	1.20	0.96	1.03	0.58	0.58	0.58	0.25	0.67
District 1	1.85	0.00	0.00	0.00	0.00	0.00	1.46	0.00	0.00	0.00
Lunenburg	2.30	0.00	0.00	0.00	0.00	0.00	0.00	0.00	0.00	0.00
Queens	0.00	0.00	0.00	0.00	0.00	0.00	7.82	0.00	0.00	0.00
District 2	1.94	0.00	1.58	0.00	0.00	0.00	0.00	0.00	0.00	0.00
Digby	0.00	0.00	0.00	0.00	0.00	0.00	0.00	0.00	0.00	0.00
Shelburne	0.00	0.00	0.00	0.00	0.00	0.00	0.00	0.00	0.00	0.00
Yarmouth	4.55	0.00	3.79	0.00	0.00	0.00	0.00	0.00	0.00	0.00
District 3	1.08	2.26	0.00	0.00	0.00	0.00	0.00	0.00	0.00	0.00
Annapolis	3.68	0.00	0.00	0.00	0.00	0.00	0.00	0.00	0.00	0.00
Kings	0.00	3.02	0.00	0.00	0.00	0.00	0.00	0.00	0.00	0.00
District 4	0.00	2.72	0.00	1.94	0.00	0.00	0.00	0.00	0.00	0.00
Colchester	0.00	2.72	0.00	1.94	0.00	0.00	0.00	0.00	0.00	0.00
District 5	2.39	0.00	0.00	0.00	0.00	0.00	0.00	0.00	0.00	0.00
Cumberland	2.39	0.00	0.00	0.00	0.00	0.00	0.00	0.00	0.00	0.00
District 6	1.60	2.61	3.69	0.00	0.00	0.00	0.00	0.00	1.52	0.00
Pictou	1.60	2.61	3.69	0.00	0.00	0.00	0.00	0.00	1.52	0.00
District 7	0.00	0.00	0.00	0.00	1.58	0.00	0.00	0.00	0.00	0.00
Antigonish	0.00	0.00	0.00	0.00	0.00	0.00	0.00	0.00	0.00	0.00
Guysborough	0.00	0.00	0.00	0.00	6.00	0.00	0.00	0.00	0.00	0.00
Richmond	0.00	0.00	0.00	0.00	0.00	0.00	0.00	0.00	0.00	0.00
District 8	2.34	0.00	0.64	0.00	0.47	0.00	0.00	0.00	0.00	1.41
Cape Breton	2.91	0.00	0.80	0.00	0.00	0.00	0.00	0.00	0.00	1.78
Inverness	0.00	0.00	0.00	0.00	3.13	0.00	0.00	0.00	0.00	0.00
Victoria	0.00	0.00	0.00	0.00	0.00	0.00	0.00	0.00	0.00	0.00
District 9	3.82	3.79	1.79	1.90	1.97	1.27	1.14	1.36	0.38	1.03
Halifax	3.99	4.20	1.99	2.11	2.19	1.20	1.28	1.52	0.42	1.15
Hants	2.56	0.00	0.00	0.00	0.00	1.84	0.00	0.00	0.00	0.00