

BARYTON / EUPHONIUM

NIVEAU III / LEVEL III

GAMME CHROMATIQUE
MÉ MORISATION NÉCESSAIRE
LIÉE ET DÉTACHÉE

CHROMATIC SCALE
MEMORIZATION REQUIRED
SLURED AND DETACHED

Ré Chromatique / D Chromatic

♩ = 72

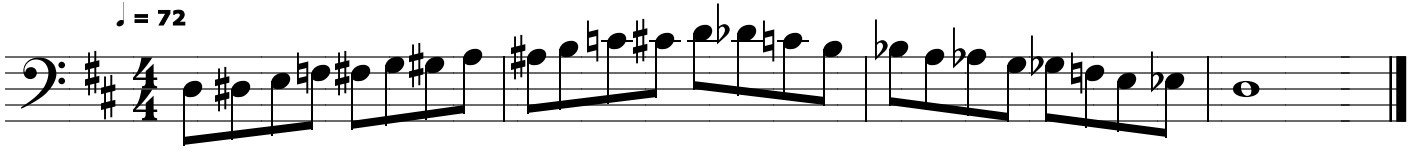

BARYTON / EUPHONIUM

NIVEAU III / LEVEL III

GAMMES ET ARPÈGES MAJEURS

MÉMORISATION NÉCESSAIRE

LIÉES ET DÉTACHÉES

MAJOR SCALES AND ARPEGGIOS

MEMORIZATION REQUIRED

SLURED AND DETACHED

Sib Majeur / Bb Major

♩ = 72

Mib Majeur / Eb Major

Lab Majeur / Ab Major

BARYTON / EUPHONIUM

NIVEAU III / LEVEL III

GAMMES ET ARPÈGES MAJEURS

MÉMORISATION NÉCESSAIRE

LIÉES ET DÉTACHÉES

MAJOR SCALES AND ARPEGGIOS

MEMORIZATION REQUIRED

SLURED AND DETACHED

Réb Majeur / Db Major

♩ = 72

Fa Majeur / F Major

Do Majeur / C Major

BARYTON / EUPHONIUM

NIVEAU III / LEVEL III

GAMMES ET ARPÈGES MAJEURS
MÉ MORISATION NÉCESSAIRE
LIÉES ET DÉTACHÉES

MAJOR SCALES AND ARPEGGIOS
MEMORIZATION REQUIRED
SLURED AND DETACHED

Sol Majeur / G Major

♩ = 72

BARYTON / EUPHONIUM

NIVEAU III / LEVEL III

GAMMES ET ARPÈGES MINEURS

MÉMORISATION NÉCESSAIRE

LIÉES ET DÉTACHÉES

MINOR SCALES AND ARPEGGIOS

MEMORIZATION REQUIRED

SLURED AND DETACHED

Sol mineur / G minor

Harmonique / Harmonic

♩ = 72

Do mineur / C minor

Harmonique / Harmonic

BARYTON / EUPHONIUM

NIVEAU III / LEVEL III

GAMMES ET ARPÈGES MINEURS

MÉMORISATION NÉCESSAIRE

LIÉES ET DÉTACHÉES

MINOR SCALES AND ARPEGGIOS

MEMORIZATION REQUIRED

SLURED AND DETACHED

Fa mineur / F minor

Harmonique / Harmonic

$\text{♩} = 72$

Sib mineur / Bb minor

Harmonique / Harmonic

BARYTON / EUPHONIUM

NIVEAU III / LEVEL III

GAMMES ET ARPÈGES MINEURS

MÉMORISATION NÉCESSAIRE

LIÉES ET DÉTACHÉES

MINOR SCALES AND ARPEGGIOS

MEMORIZATION REQUIRED

SLURED AND DETACHED

Ré mineur / D minor

Harmonique / Harmonic

♩ = 72

La mineur / A minor

Harmonique / Harmonic

BARYTON / EUPHONIUM

NIVEAU III / LEVEL III

GAMMES ET ARPÈGES MINEURS

MÉMORISATION NÉCESSAIRE
LIÉES ET DÉTACHÉES

MINOR SCALES AND ARPEGGIOS

MEMORIZATION REQUIRED
SLURED AND DETACHED

Mi mineur / E minor

Harmonique / Harmonic

♩ = 72
