

# GAMMES ET ARPÈGES

## SCALES AND ARPEGGIOS

# FLÛTE / FLUTE

## NIVEAU ÉLÉMENTAIRE / LEVEL BASIC

GAMME ET ARPÈGE MAJEUR  
MÉMORISATION NON NÉCESSAIRE

MAJOR SCALE AND ARPEGGIO  
MEMORIZATION NOT REQUIRED

Fa Majeur / F Major

♩ = 60

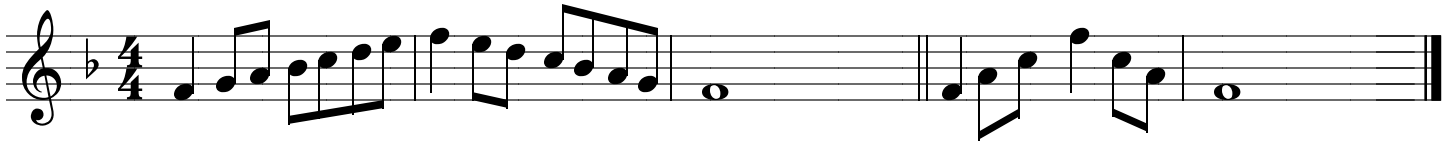

# FLÛTE / FLUTE

NIVEAU I / LEVEL I

GAMME CHROMATIQUE  
MÉ MORISATION NON NÉCESSAIRE  
LIÉE ET DÉTACHÉE

CHROMATIC SCALE  
MEMORIZATION NOT REQUIRED  
SLURED AND DETACHED

Sib Chromatique / Bb Chromatic

$\text{♩} = 66$

# FLÛTE / FLUTE

NIVEAU I / LEVEL I

GAMMES ET ARPÈGES MAJEURS  
MÉ MORISATION NON NÉCESSAIRE  
LIÉES ET DÉTACHÉES

MAJOR SCALES AND ARPEGGIOS  
MEMORIZATION NOT REQUIRED  
SLURED AND DETACHED

Sib Majeur / Bb Major

♩ = 66

Mib Majeur / Eb Major

Fa Majeur / F Major

# FLÛTE / FLUTE

NIVEAU 1 / LEVEL 1

GAMMES ET ARPÈGES MINEURS  
MÉ MORISATION NON NÉCESSAIRE  
LIÉES ET DÉTACHÉES

MINOR SCALES AND ARPEGGIOS  
MEMORIZATION NOT REQUIRED  
SLURED AND DETACHED

## Sol mineur / G minor

Harmonique / Harmonic

$\text{♩} = 66$

## Do mineur / C minor

Harmonique / Harmonic

## Ré mineur / D minor

Harmonique / Harmonic

# FLÛTE / FLUTE

NIVEAU II / LEVEL II

GAMMES ET ARPÈGES MAJEURS  
MÉ MORISATION NON NÉCESSAIRE  
LIÉES ET DÉTACHÉES

MAJOR SCALES AND ARPEGGIOS  
MEMORIZATION NOT REQUIRED  
SLURED AND DETACHED

Sib Majeur / Bb Major

$\text{♩} = 72$

Mib Majeur / Eb Major

Lab Majeur / Ab Major

# FLÛTE / FLUTE

NIVEAU II / LEVEL II

GAMMES ET ARPÈGES MAJEURS  
MÉ MORISATION NON NÉCESSAIRE  
LIÉES ET DÉTACHÉES

MAJOR SCALES AND ARPEGGIOS  
MEMORIZATION NOT REQUIRED  
SLURED AND DETACHED

## Fa Majeur / F Major

♩ = 72

## Do Majeur / C Major

# FLÛTE / FLUTE

NIVEAU II / LEVEL II

GAMMES ET ARPÈGES MINEURS  
MÉ MORISATION NON NÉCESSAIRE  
LIÉES ET DÉTACHÉES

MINOR SCALES AND ARPEGGIOS  
MEMORIZATION NOT REQUIRED  
SLURED AND DETACHED

## Sol mineur / G minor

Harmonique / Harmonic

## Do mineur / C minor

Harmonique / Harmonic

## Fa mineur / F minor

Harmonique / Harmonic

# FLÛTE / FLUTE

NIVEAU II / LEVEL II

GAMMES ET ARPÈGES MINEURS  
MÉ MORISATION NON NÉCESSAIRE  
LIÉES ET DÉTACHÉES

MINOR SCALES AND ARPEGGIOS  
MEMORIZATION NOT REQUIRED  
SLURED AND DETACHED

## Ré mineur / D minor

Harmonique / Harmonic

$\text{♩} = 72$

## La mineur / A minor

Harmonique / Harmonic

# FLÛTE / FLUTE

NIVEAU III / LEVEL III

GAMME CHROMATIQUE  
MÉ MORISATION NÉCESSAIRE  
LIÉE ET DÉTACHÉE

CHROMATIC SCALE  
MEMORIZATION REQUIRED  
SLURED AND DETACHED

## Ré Chromatique / D Chromatic

$\text{♩} = 72$

# FLÛTE / FLUTE

NIVEAU III / LEVEL III

GAMMES ET ARPÈGES MAJEURS

MÉMORISATION NÉCESSAIRE

LIÉES ET DÉTACHÉS

MAJOR SCALES AND ARPEGGIOS

MEMORIZATION REQUIRED

SLURED AND DETACHED

Sib Majeur / Bb Major

♩ = 72

Mib Majeur / Eb Major

Lab Majeur / Ab Major

Réb Majeur / Db Major

# FLÛTE / FLUTE

NIVEAU III / LEVEL III

GAMMES ET ARPÈGES MAJEURS  
MÉ MORISATION NÉCESSAIRE  
LIÉES ET DÉTACHÉES

MAJOR SCALES AND ARPEGGIOS  
MEMORIZATION REQUIRED  
SLURED AND DETACHED

## Fa Majeur / F Major

$\text{♩} = 72$

## Do Majeur / C Major

## Sol Majeur / G Major

# FLÛTE / FLUTE

## NIVEAU III / LEVEL III

GAMMES ET ARPÈGES MINEURS  
MÉMORISATION NÉCESSAIRE  
LIÉES ET DÉTACHÉES

MINOR SCALES AND ARPEGGIOS  
MEMORIZATION REQUIRED  
SLURED AND DETACHED

### Sol mineur / G minor

Harmonique / Harmonic

$\text{♩} = 72$

Mélodique / Melodic

### Do mineur / C minor

Harmonique / Harmonic

Mélodique / Melodic

# FLÛTE / FLUTE

NIVEAU III / LEVEL III

GAMMES ET ARPÈGES MINEURS  
MÉMORISATION NÉCESSAIRE  
LIÉES ET DÉTACHÉES

MINOR SCALES AND ARPEGGIOS  
MEMORIZATION REQUIRED  
SLURED AND DETACHED

## Fa mineur / F minor

Harmonique / Harmonic

♩ = 72

## Sib mineur / Bb minor

Harmonique / Harmonic

# FLÛTE / FLUTE

NIVEAU III / LEVEL III

GAMMES ET ARPÈGES MINEURS  
MÉ MORISATION NÉCESSAIRE  
LIÉES ET DÉTACHÉES

MINOR SCALES AND ARPEGGIOS  
MEMORIZATION REQUIRED  
SLURED AND DETACHED

## Ré mineur / D minor

Harmonique / Harmonic

♩ = 72

Mé lodique / Melodic

## La mineur / A minor

Harmonique / Harmonic

Mé lodique / Melodic

# FLÛTE / FLUTE

NIVEAU III / LEVEL III

## GAMMES ET ARPÈGES MINEURS

MÉMORISATION NÉCESSAIRE  
LIÉES ET DÉTACHÉES

## MINOR SCALES AND ARPEGGIOS

MEMORIZATION REQUIRED  
SLURED AND DETACHED

### Mi mineur / E minor

Harmonique / Harmonic

♩ = 72

# FLÛTE / FLUTE

NIVEAU IV / LEVEL IV

GAMME CHROMATIQUE  
MÉ MORISATION NÉCESSAIRE  
LIÉE ET DÉTACHÉE

CHROMATIC SCALE  
MEMORIZATION REQUIRED  
SLURED AND DETACHED

Mi Chromatique E Chromatic

♩ = 88

# FLÛTE / FLUTE

## NIVEAU IV / LEVEL IV

### GAMMES ET ARPÈGES MAJEURS

MÉMORISATION NÉCESSAIRE

LIÉES, DÉTACHÉS, DEUX LIÉES DEUX DÉTACHÉES (VOIR EX.)

### MAJOR SCALES AND ARPEGGIOS

MEMORIZATION REQUIRED

SLURED, DETACHED, TWO SLURED TWO DETACHED (SEE EX.)

#### Sib Majeur / Bb Major

$\text{♩} = 88$

#### Mib Majeur / Eb Major

#### Lab Majeur / Ab Major

# FLÛTE / FLUTE

## NIVEAU IV / LEVEL IV

### GAMMES ET ARPÈGES MAJEURS

MÉMORISATION NÉCESSAIRE

LIÉES, DÉTACHÉES, DEUX LIÉES DEUX DÉTACHÉES (VOIR EX)

### MAJOR SCALES AND ARPEGGIOS

MEMORIZATION REQUIRED

SLURED, DETACHED, TWO SLURED TWO DETACHED (SEE EX)

#### Réb Majeur / Db Major

$\text{♩} = 88$

#### Solb Majeur / Gb Major

#### Fa Majeur / F Major

# FLÛTE / FLUTE

## NIVEAU IV / LEVEL IV

### GAMMES ET ARPÈGES MAJEURS

MÉMORISATION NÉCESSAIRE

LIÉES, DÉTACHÉES, DEUX LIÉES DEUX DÉTACHÉES (VOIR EX.)

### MAJOR SCALES AND ARPEGGIOS

MEMORIZATION REQUIRED

SLURED, DETACHED, TWO SLURED, TWO DETACHED (SEE EX.)

#### Do Majeur / C Major

$\text{♩} = 88$

#### Sol Majeur / G Major

# FLÛTE / FLUTE

## NIVEAU IV / LEVEL IV

### GAMMES ET ARPÈGES MAJEURS

MÉMORISATION NÉCESSAIRE

LIÉES, DÉTACHÉES, DEUX LIÉES DEUX DÉTACHÉES (VOIR EX.)

### MAJOR SCALES AND ARPEGGIOS

MEMORIZATION REQUIRED

SLURED, DETACHED, TWO SLURED, TWO DETACHED (SEE EX.)

#### Ré Majeur / D Major

Tempo: = 88

#### La Majeur / A Major

# FLÛTE / FLUTE

## NIVEAU IV / LEVEL IV

### GAMMES ET ARPÈGES MINEURS

MÉMORISATION NÉCESSAIRE

LIÉES, DÉTACHÉES, DEUX LIÉES DEUX DÉTACHÉES (VOIR EX.)

### MINOR SCALES AND ARPEGGIOS

MEMORIZATION REQUIRED

SLURED, DETACHED, TWO SLURED, TWO DETACHED (SEE EX.)

#### Sol mineur / G minor

Harmonique / Harmonic

♩ = 88

#### Do mineur / C minor

Harmonique / Harmonic

# FLÛTE / FLUTE

## NIVEAU IV / LEVEL IV

### GAMMES ET ARPÈGES MINEURS

MÉMORISATION NÉCESSAIRE

LIÉES, DÉTACHÉES, DEUX LIÉES DEUX DÉTACHÉES (VOIR EX.)

### MINOR SCALES AND ARPEGGIOS

MEMORIZATION REQUIRED

SLURED, DETACHED, TWO SLURED TWO DETACHED (SEE EX.)

#### Fa mineur / F minor

Harmonique / Harmonic

♩ = 88

#### Sib mineur / Bb minor

Harmonique / Harmonic

# FLÛTE / FLUTE

## NIVEAU IV / LEVEL IV

### GAMMES ET ARPÈGES MINEURS

MÉMORISATION NÉCESSAIRE

LIÉES, DÉTACHÉES, DEUX LIÉES DEUX DÉTACHÉES (VOIR EX.)

### MINOR SCALES AND ARPEGGIOS

MEMORIZATION REQUIRED

SLURED, DETACHED, TWO SLURED TWO DETACHED (SEE EX.)

#### Mib mineur / Eb minor

Harmonique / Harmonic

♩ = 88

Mélodique / Melodic

#### Ré mineur / D minor

Harmonique / Harmonic

Mélodique / Melodic

# FLÛTE / FLUTE

## NIVEAU IV / LEVEL IV

### GAMMES ET ARPÈGES MINEURS

MÉMORISATION NÉCESSAIRE

LIÉES, DÉTACHÉES, DEUX LIÉES DEUX DÉTACHÉES (VOIR EX.)

### MINOR SCALES AND ARPEGGIOS

MEMORIZATION REQUIRED

SLURED, DETACHED, TWO SLURED TWO DETACHED (SEE EX.)

#### La mineur / A minor

Harmonique / Harmonic

♩ = 88

#### Mi mineur / E minor

Harmonique / Harmonic

# FLÛTE / FLUTE

## NIVEAU IV / LEVEL IV

### GAMMES ET ARPÈGES MINEURS

MÉMORISATION NÉCESSAIRE

LIÉES, DÉTACHÉES, DEUX LIÉES DEUX DÉTACHÉES (VOIR EX.)

### MINOR SCALES AND ARPEGGIOS

MEMORIZATION REQUIRED

SLURED, DETACHED, TWO SLURED TWO DETACHED (SEE EX.)

#### Si mineur / B minor

Harmonique / Harmonic

♩ = 88

#### Fa Dièse mineur / F Sharp minor

Harmonique / Harmonic

# FLÛTE / FLUTE

NIVEAU V / LEVEL V

EXEMPLE

ARTICULATIONS

ARTICULATIONS

LIÉES / SLURED

$\text{♩} = 88$

DÉTACHÉES / DETACHED

DEUX LIÉES DEUX DÉTACHÉES  
TWO SLURED TWO DETACHED

DEUX DÉTACHÉES DEUX LIÉES  
TWO DETACHED TWO SLURED

# FLÛTE / FLUTE

NIVEAU V / LEVEL V

GAMME CHROMATIQUE  
MÉ MORISATION NÉCESSAIRE  
LIÉE ET DÉTACHÉE

CHROMATIC SCALE  
MEMORIZATION REQUIRED  
SLURED AND DETACHED

## Fa Chromatique F Chromatic

♩ = 88

# FLÛTE / FLUTE

NIVEAU V / LEVEL V

MÉMORISATION NÉCESSAIRE / MEMORIZATION REQUIRED

## GAMMES ET ARPÈGES MAJEURS

LIÉS, DÉTACHÉS, DEUX LIÉS DEUX DÉTACHÉS  
DEUX DÉTACHÉS DEUX LIÉS (VOIR EX.)

## MAJOR SCALES AND ARPEGGIOS

SLURED, DETACHED, TWO SLURED TWO DETACHED  
TWO DETACHED TWO SLURED (SEE EX.)

### Sib Majeur / Bb Major

$\text{♩} = 88$

### Mib Majeur / Eb Major

### Lab Majeur / Ab Major

# FLÛTE / FLUTE

NIVEAU V / LEVEL V

MÉMORISATION NÉCESSAIRE / MEMORIZATION REQUIRED

## GAMMES ET ARPÈGES MAJEURS

LIÉES, DÉTACHÉES, DEUX LIÉES DEUX DÉTACHÉES  
DEUX DÉTACHÉES DEUX LIÉES (VOIR EX.)

## MAJOR SCALES AND ARPEGGIOS

SLURED, DETACHED, TWO SLURS TWO DETACHED  
TWO DETACHED TWO SLURED (SEE EX.)

### Réb Majeur / Db Major

♩ = 88

### Solb Majeur / Gb Major

### Dob Majeur / Cb Major

# FLÛTE / FLUTE

NIVEAU V / LEVEL V

MÉMORISATION NÉCESSAIRE / MEMORIZATION REQUIRED

## GAMMES ET ARPÈGES MAJEURS

LIÉES, DÉTACHÉES, DEUX LIÉES DEUX DÉTACHÉES  
DEUX DÉTACHÉES DEUX LIÉES (VOIR EX.)

## MAJOR SCALES AND ARPEGGIOS

SLURED, DETACHED, TWO SLURED TWO DETACHED  
TWO DETACHED TWO SLURED (SEE EX.)

### Fa Majeur / F major

$\text{♩} = 88$

### Do Majeur / C Major

### Sol Majeur / G Major

# FLÛTE / FLUTE

NIVEAU V / LEVEL V

MÉMORISATION NÉCESSAIRE / MEMORIZATION REQUIRED

## GAMMES ET ARPÈGES MAJEURS

LIÉES, DÉTACHÉES, DEUX LIÉES DEUX DÉTACHÉES  
DEUX DÉTACHÉES DEUX LIÉES (VOIR EX.)

## MAJOR SCALES AND ARPEGGIOS

SLURED, DETACHED, TWO SLURED TWO DETACHED  
TWO DETACHED TWO SLURED (SEE EX.)

### Ré Majeur / D Major

♩ = 88

### La Majeur / A Major

### Mi Majeur / E Major

# FLÛTE / FLUTE

NIVEAU V / LEVEL V

MÉ MORISATION NÉCESSAIRE / MEMORIZATION REQUIRED

## GAMMES ET ARPÈGES MAJEURS

LIÉES, DÉTACHÉES, DEUX LIÉES DEUX DÉTACHÉES  
DEUX DÉTACHÉES DEUX LIÉES (VOIR EX.)

## MAJOR SCALES AND ARPEGGIOS

SLURED, DETACHED, TWO SLURED TWO DETACHED  
TWO DETACHED TWO SLURED (SEE EX.)

### Si Majeur / B Major

♩ = 88

### Fa Dièse Majeur / F sharp Major

### Do Dièse Majeur / C Sharp Major

# FLÛTE / FLUTE

NIVEAU V / LEVEL V

MÉ MORISATION NÉCESSAIRE / MEMORIZATION REQUIRED

## GAMMES ET ARPÈGES MINEURS

LIÉES, DÉTACHÉES, DEUX LIÉES DEUX DÉTACHÉES  
DEUX DÉTACHÉES DEUX LIÉES (VOIR EX.)

## MINOR SCALES AND ARPEGGIOS

SLURED, DETACHED, TWO SLURED TWO DETACHED  
TWO DETACHED TWO SLURED (SEE EX.)

### Sol mineur / G minor

Harmonique / Harmonic

♩ = 88

### Do mineur / C minor

Harmonique / Harmonic

# FLÛTE / FLUTE

NIVEAU V / LEVEL V

MÉMORISATION NÉCESSAIRE / MEMORIZATION REQUIRED

## GAMMES ET ARPÈGES MINEURS

LIÉES, DÉTACHÉES, DEUX LIÉES DEUX DÉTACHÉES  
DEUX DÉTACHÉES DEUX LIÉES (VOIR EX.)

## MINOR SCALES AND ARPEGGIOS

SLURED, DETACHED, TWO SLURED TWO DETACHED  
TWO DETACHED TWO SLURED (SEE EX.)

### Fa mineur / F minor

Harmonique / Harmonic

$\text{♩} = 88$

### Sib mineur / Bb minor

Harmonique / Harmonic

# FLÛTE / FLUTE

NIVEAU V / LEVEL V

MÉMORISATION NÉCESSAIRE / MEMORIZATION REQUIRED

## GAMMES ET ARPÈGES MINEURS

LIÉES, DÉTACHÉES, DEUX LIÉES DEUX DÉTACHÉES  
DEUX DÉTACHÉES DEUX LIÉES (VOIR EX.)

## MINOR SCALES AND ARPEGGIOS

SLURED, DETACHED, TWO SLURED TWO DETACHED  
TWO DETACHED TWO SLURED (SEE EX.)

### Mib mineur / Eb minor

Harmonique / Harmonic

♩ = 88

Mélodique / Melodic

### Lab mineur / Ab minor

Harmonique / Harmonic

Mélodique / Melodic

# FLÛTE / FLUTE

NIVEAU V / LEVEL V

MÉMORISATION NÉCESSAIRE / MEMORIZATION REQUIRED

## GAMMES ET ARPÈGES MINEURS

LIÉES, DÉTACHÉES, DEUX LIÉES DEUX DÉTACHÉES  
DEUX DÉTACHÉES DEUX LIÉES (VOIR EX.)

## MINOR SCALES AND ARPEGGIOS

SLURED, DETACHED, TWO SLURED TWO DETACHED  
TWO DETACHED TWO SLURED (SEE EX.)

### Ré mineur / D minor

Harmonique / Harmonic

♩ = 88

Mélodique / Melodic

### La mineur / A minor

Harmonique / Harmonic

Mélodique / Melodic

# FLÛTE / FLUTE

NIVEAU V / LEVEL V

MÉMORISATION NÉCESSAIRE / MEMORIZATION REQUIRED

## GAMMES ET ARPÈGES MINEURS

LIÉES, DÉTACHÉES, DEUX LIÉES DEUX DÉTACHÉES  
DEUX DÉTACHÉES DEUX LIÉES (VOIR EX.)

## MINOR SCALES AND ARPEGGIOS

SLURED, DETACHED, TWO SLURED TWO DETACHED  
TWO DETACHED TWO SLURED (SEE EX.)

### Mi mineur / E minor

Harmonique / Harmonic

$\text{♩} = 88$

### Si mineur / B minor

Harmonique / Harmonic

# FLÛTE / FLUTE

NIVEAU V / LEVEL V

MÉMORISATION NÉCESSAIRE / MEMORIZATION REQUIRED

## GAMMES ET ARPÈGES MINEURS

LIÉES, DÉTACHÉES, DEUX LIÉES DEUX DÉTACHÉES  
DEUX DÉTACHÉES DEUX LIÉES (VOIR EX.)

## MINOR SCALES AND ARPEGGIOS

SLURED, DETACHED, TWO SLURED TWO DETACHED  
TWO DETACHED TWO SLURED (SEE EX.)

### Fa Dièse mineur / F Sharp minor

Harmonique / Harmonic

♩ = 88

Mélodique / Melodic

### Do Dièse mineur / C Sharp minor

Harmonique / Harmonic

Mélodique / Melodic

# FLÛTE / FLUTE

NIVEAU V / LEVEL V

MÉMORISATION NÉCESSAIRE / MEMORIZATION REQUIRED

## GAMMES ET ARPÈGES MINEURS

LIÉES, DÉTACHÉES, DEUX LIÉES DEUX DÉTACHÉES  
DEUX DÉTACHÉES DEUX LIÉES (VOIR EX.)

## MINOR SCALES AND ARPEGGIOS

SLURED, DETACHED, TWO SLURED TWO DETACHED  
TWO DETACHED TWO SLURED (SEE EX.)

### Sol Dièse mineur / G Sharp minor

Harmonique / Harmonic

♩ = 88

Harmonic part of the G Sharp minor scale exercise. It consists of three staves in 4/4 time. The top staff contains the harmonic notes with slurs and 'x' marks indicating specific articulation points. The middle and bottom staves show the melodic line with slurs and 'x' marks.

### Ré Dièse mineur / D Sharp minor

Harmonique / Harmonic

Harmonic part of the D Sharp minor scale exercise. It consists of three staves in 4/4 time. The top staff contains the harmonic notes with slurs and 'x' marks indicating specific articulation points. The middle and bottom staves show the melodic line with slurs and 'x' marks.

# FLÛTE / FLUTE

NIVEAU V / LEVEL V

MÉMORISATION NÉCESSAIRE / MEMORIZATION REQUIRED

## GAMMES ET ARPÈGES MINEURS

LIÉES, DÉTACHÉES, DEUX LIÉES DEUX DÉTACHÉES  
DEUX DÉTACHÉES DEUX LIÉES (VOIR EX.)

## MINOR SCALES AND ARPEGGIOS

SLURED, DETACHED, TWO SLURED TWO DETACHED  
TWO DETACHED TWO SLURED (SEE EX.)

### La Dièse mineur / A Sharp minor

Harmonique / Harmonic

♩ = 88

Mélodique / Melodic

# HAUTBOIS / OBOE

## NIVEAU ÉLÉMENTAIRE / LEVEL BASIC

GAMME ET ARPÈGE MAJEUR  
MÉMORISATION NON NÉCESSAIRE

MAJOR SCALE AND ARPEGGIO  
MEMORIZATION NOT REQUIRED

Sib Majeur / Bb Major

♩ = 60

# HAUTBOIS / OBOE

NIVEAU I / LEVEL I

GAMME CHROMATIQUE  
MÉ MORISATION NON NÉCESSAIRE  
LIÉE ET DÉTACHÉE

CHROMATIC SCALE  
MEMORIZATION NOT REQUIRED  
SLURED AND DETACHED

Sib Chromatique / Bb Chromatic

$\text{♩} = 72$

# HAUTBOIS / OBOE

NIVEAU I / LEVEL I

GAMMES ET ARPÈGES MAJEURS  
MÉ MORISATION NON NÉCESSAIRE  
LIÉES ET DÉTACHÉES

MAJOR SCALES AND ARPEGGIOS  
MEMORIZATION NOT REQUIRED  
SLURED AND DETACHED

Sib Majeur / Bb Major

$\text{♩} = 72$

Mib Majeur / Eb Major

Fa Majeur / F Major

# HAUTBOIS / OBOE

NIVEAU I / LEVEL I

GAMMES ET ARPÈGES MINEURS  
MÉMORISATION NON NÉCESSAIRE  
LIÉES ET DÉTACHÉES

MINOR SCALES AND ARPEGGIOS  
MEMORIZATION NOT REQUIRED  
SLURED AND DETACHED

## Sol mineur / G minor

Harmonique / Harmonic

## Do mineur / C minor

Harmonique / Harmonic

## Ré mineur / D minor

Harmonique / Harmonic

# HAUTBOIS / OBOE

NIVEAU II / LEVEL II

GAMMES ET ARPÈGES MAJEURS  
MÉ MORISATION NON NÉCESSAIRE  
LIÉES ET DÉTACHÉES

MAJOR SCALES AND ARPEGGIOS  
MEMORIZATION NOT REQUIRED  
SLURED AND DETACHED

Sib Majeur / Bb Major

♩ = 72

Mib Majeur / Eb Major

Lab Majeur / Ab Major

# HAUTBOIS / OBOE

NIVEAU II / LEVEL II

GAMMES ET ARPÈGES MINEURS  
MÉMORISATION NON NÉCESSAIRE  
LIÉES ET DÉTACHÉES

MINOR SCALES AND ARPEGGIOS  
MEMORIZATION NOT REQUIRED  
SLURED AND DETACHED

## Sol mineur / G minor

Harmonique / Harmonic

♩ = 72

## Do mineur / C minor

Harmonique / Harmonic

## Fa mineur / F minor

Harmonique / Harmonic

# HAUTBOIS / OBOE

NIVEAU II / LEVEL II

GAMMES ET ARPÈGES MINEURS  
MÉMORISATION NON NÉCESSAIRE  
LIÉES ET DÉTACHÉES

MINOR SCALES AND ARPEGGIOS  
MEMORIZATION NOT REQUIRED  
SLURED AND DETACHED

Ré mineur / D minor

Harmonique / Harmonic

♩ = 72

La mineur / A minor

Harmonique / Harmonic

# HAUTBOIS / OBOE

NIVEAU III / LEVEL III

GAMME CHROMATIQUE  
MÉ MORISATION NÉCESSAIRE  
LIÉE ET DÉTACHÉE

CHROMATIC SCALE  
MEMORIZATION REQUIRED  
SLURED AND DETACHED

Ré Chromatique / D Chromatic

$\text{♩} = 72$

# HAUTBOIS / OBOE

NIVEAU III / LEVEL III

GAMMES ET ARPÈGES MAJEURS  
MÉ MORISATION NÉCESSAIRE  
LIÉES ET DÉTACHÉS

MAJOR SCALES AND ARPEGGIOS  
MEMORIZATION REQUIRED  
SLURED AND DETACHED

Sib Majeur / Bb Major

$\text{♩} = 72$

Mib Majeur / Eb Major

# HAUTBOIS / OBOE

NIVEAU III / LEVEL III

GAMMES ET ARPÈGES MAJEURS  
MÉMORISATION NÉCESSAIRE  
LIÉES ET DÉTACHÉS

MAJOR SCALES AND ARPEGGIOS  
MEMORIZATION REQUIRED  
SLURED AND DETACHED

Lab Majeur / Ab Major

$\text{♩} = 72$

Réb Majeur / Db Major

# HAUTBOIS / OBOE

NIVEAU III / LEVEL III

GAMMES ET ARPÈGES MAJEURS  
MÉMORISATION NÉCESSAIRE  
LIÉES ET DÉTACHÉES

MAJOR SCALES AND ARPEGGIOS  
MEMORIZATION REQUIRED  
SLURED AND DETACHED

## Fa Majeur / F Major

♩ = 72

## Do Majeur / C Major

## Sol Majeur / G Major

# HAUTBOIS / OBOE

NIVEAU III / LEVEL III

GAMMES ET ARPÈGES MINEURS

MÉMORISATION NÉCESSAIRE

LIÉES ET DÉTACHÉES

MINOR SCALES AND ARPEGGIOS

MEMORIZATION REQUIRED

SLURED AND DETACHED

## Sol mineur / G minor

Harmonique / Harmonic

$\text{♩} = 72$

## Do mineur / C minor

Harmonique / Harmonic

# HAUTBOIS / OBOE

NIVEAU III / LEVEL III

## GAMMES ET ARPÈGES MINEURS

MÉMORISATION NÉCESSAIRE

LIÉES ET DÉTACHÉES

## MINOR SCALES AND ARPEGGIOS

MEMORIZATION REQUIRED

SLURED AND DETACHED

### Fa mineur / F minor

Harmonique / Harmonic

$\text{♩} = 72$

Mélodique / Melodic

### Sib mineur / Bb minor

Harmonique / Harmonic

Mélodique / Melodic

# HAUTBOIS / OBOE

NIVEAU III / LEVEL III

GAMMES ET ARPÈGES MINEURS  
MÉMORISATION NÉCESSAIRE  
LIÉES ET DÉTACHÉES

MINOR SCALES AND ARPEGGIOS  
MEMORIZATION REQUIRED  
SLURED AND DETACHED

## Ré mineur / D minor

Harmonique / Harmonic

♩ = 72

## La mineur / A minor

Harmonique / Harmonic

# HAUTBOIS / OBOE

NIVEAU III / LEVEL III

GAMMES ET ARPÈGES MINEURS  
MÉ MORISATION NÉCESSAIRE  
LIÉES ET DÉTACHÉES

MINOR SCALES AND ARPEGGIOS  
MEMORIZATION REQUIRED  
SLURED AND DETACHED

Mi mineur / E minor

Harmonique / Harmonic

$\text{♩} = 72$

Mélodique / Melodic

# HAUTBOIS / OBOE

NIVEAU IV / LEVEL IV

EXEMPLE

ARTICULATIONS

ARTICULATIONS

LIÉES / SLURED

$\text{♩} = 88$

DÉTACHÉES / DETACHED

DEUX LIÉES DEUX DÉTACHÉES  
TWO SLURED TWO DETACHED

# HAUTBOIS / OBOE

NIVEAU IV / LEVEL IV

**GAMME CHROMATIQUE**  
**MÉ MORISATION NÉCESSAIRE**  
**LIÉE ET DÉTACHÉE**

**CHROMATIC SCALE**  
**MEMORIZATION REQUIRED**  
**SLURED AND DETACHED**

## Mi Chromatique / E Chromatic

♩ = 88

# HAUTBOIS / OBOE

## NIVEAU IV / LEVEL IV

### GAMMES ET ARPÈGES MAJEURS

MÉMORISATION NÉCESSAIRE

LIÉES, DÉTACHÉS, DEUX LIÉES DEUX DÉTACHÉES (VOIR EX)

### MAJOR SCALES AND ARPEGGIOS

MEMORIZATION REQUIRED

SLURED, DETACHED, TWO SLURED TWO DETACHED (SEE EX)

#### Sib Majeur / Bb Major

$\text{♩} = 88$

#### Mib Majeur / Eb Major

#### Lab Majeur / Ab Major

# HAUTBOIS / OBOE

## NIVEAU IV / LEVEL IV

### GAMMES ET ARPÈGES MAJEURS

MÉMORISATION NÉCESSAIRE

LIÉES, DÉTACHÉES, DEUX LIÉES DEUX DÉTACHÉES (VOIR EX)

### MAJOR SCALES AND ARPEGGIOS

MEMORIZATION REQUIRED

SLURED, DETACHED, TWO SLURED, TWO DETACHED (SEE EX)

#### Réb Majeur / Db Major

$\text{♩} = 88$

#### Solb Majeur / Gb Major

#### Fa Majeur / F Major

# HAUTBOIS / OBOE

## NIVEAU IV / LEVEL IV

### GAMMES ET ARPÈGES MAJEURS

MÉMORISATION NÉCESSAIRE

LIÉES, DÉTACHÉES. DEUX LIÉES DEUX DÉTACHÉES (VOIR EX.)

### MAJOR SCALES AND ARPEGGIOS

MEMORIZATION REQUIRED

SLURED, DETACHED. TWO SLURED, TWO DETACHED (SEE EX.)

#### Do Majeur / C Major

$\text{♩} = 88$

#### Sol Majeur / G Major

#### Ré Majeur / D Major

# HAUTBOIS / OBOE

## NIVEAU IV / LEVEL IV

### GAMMES ET ARPÈGES MAJEURS

MÉMORISATION NÉCESSAIRE

LIÉES, DÉTACHÉES. DEUX LIÉES DEUX DÉTACHÉES (VOIR EX.)

### MAJOR SCALES AND ARPEGGIOS

MEMORIZATION REQUIRED

SLURED, DETACHED. TWO SLURED, TWO DETACHED (SEE EX.)

### La Majeur / A Major

♩ = 88

# HAUTBOIS / OBOE

## NIVEAU IV / LEVEL IV

### GAMMES ET ARPÈGES MINEURS

MÉMORISATION NÉCESSAIRE

LIÉES, DÉTACHÉES. DEUX LIÉES DEUX DÉTACHÉES (VOIR EX.)

### MINOR SCALES AND ARPEGGIOS

MEMORIZATION REQUIRED

SLURED, DETACHED, TWO SLURED TWO DETACHED (SEE EX.)

#### Sol mineur / G minor

Harmonique / Harmonic

$\text{♩} = 88$

#### Do mineur / C minor

Harmonique / Harmonic

# HAUTBOIS / OBOE

## NIVEAU IV / LEVEL IV

### GAMMES ET ARPÈGES MINEURS

MÉMORISATION NÉCESSAIRE

LIÉES, DÉTACHÉES, DEUX LIÉES DEUX DÉTACHÉES (VOIR EX.)

### MINOR SCALES AND ARPEGGIOS

MEMORIZATION REQUIRED

SLURED, DETACHED, TWO SLURED TWO DETACHED (SEE EX.)

#### Fa mineur / F minor

Harmonique / Harmonic

$\text{♩} = 88$

Méloblique / Melodic

#### Sib mineur / Bb minor

Harmonique / Harmonic

Méloblique / Melodic

# HAUTBOIS / OBOE

## NIVEAU IV / LEVEL IV

### GAMMES ET ARPÈGES MINEURS

MÉMORISATION NÉCESSAIRE

LIÉES, DÉTACHÉES, DEUX LIÉES DEUX DÉTACHÉES (VOIR EX.)

### MINOR SCALES AND ARPEGGIOS

MEMORIZATION REQUIRED

SLURED, DETACHED, TWO SLURED TWO DETACHED (SEE EX.)

#### Mib mineur / Eb minor

Harmonique / Harmonic

$\text{♩} = 88$

Méridique / Melodic

#### Ré mineur / D minor

Harmonique / Harmonic

Méridique / Melodic

# HAUTBOIS / OBOE

## NIVEAU IV / LEVEL IV

### GAMMES ET ARPÈGES MINEURS

MÉMORISATION NÉCESSAIRE

LIÉES, DÉTACHÉES, DEUX LIÉES DEUX DÉTACHÉES (VOIR EX.)

### MINOR SCALES AND ARPEGGIOS

MEMORIZATION REQUIRED

SLURED, DETACHED, TWO SLURED TWO DETACHED (SEE EX.)

#### La mineur / A minor

Harmonique / Harmonic

♩ = 88

#### Mi mineur / E minor

Harmonique / Harmonic

# HAUTBOIS / OBOE

## NIVEAU IV / LEVEL IV

### GAMMES ET ARPÈGES MINEURS

MÉMORISATION NÉCESSAIRE

LIÉES, DÉTACHÉES, DEUX LIÉES DEUX DÉTACHÉES (VOIR EX.)

### MINOR SCALES AND ARPEGGIOS

MEMORIZATION REQUIRED

SLURED, DETACHED, TWO SLURED TWO DETACHED (SEE EX.)

#### Si mineur / B minor

Harmonique / Harmonic

♩ = 88

# HAUTBOIS / OBOE

NIVEAU V / LEVEL V

EXEMPLE

ARTICULATIONS

ARTICULATIONS

LIÉES / SLURED

$\text{♩} = 88$

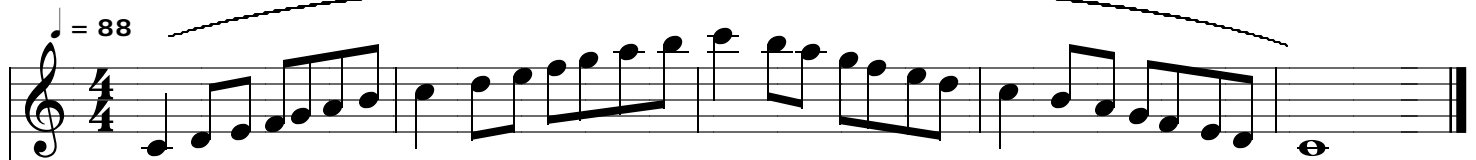

DÉTACHÉES / DETACHED

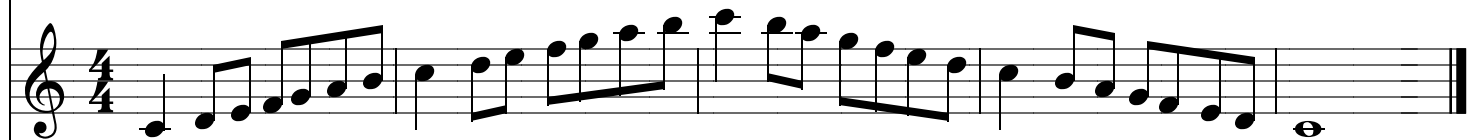

DEUX LIÉES DEUX DÉTACHÉES  
TWO SLURED TWO DETACHED

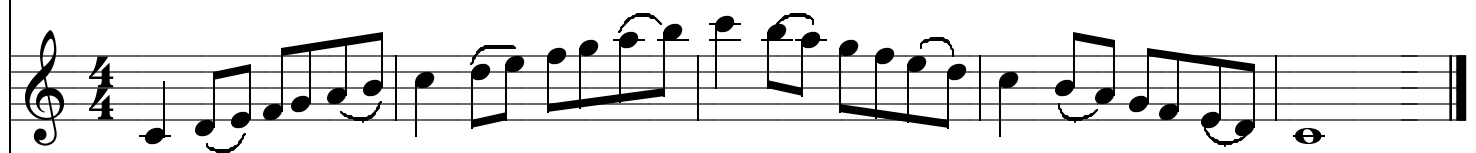

DEUX DÉTACHÉES DEUX LIÉES  
TWO DETACHED TWO SLURED

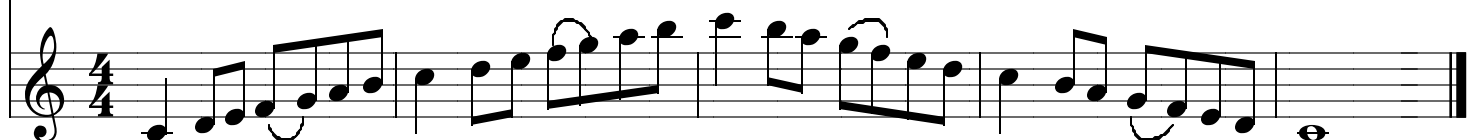

# HAUTBOIS / OBOE

NIVEAU V / LEVEL V

**GAMME CHROMATIQUE**  
**MÉ MORISATION NÉCESSAIRE**  
**LIÉE ET DÉTACHÉE**

**CHROMATIC SCALE**  
**MEMORIZATION REQUIRED**  
**SLURED AND DETACHED**

## Fa Chromatique F Chromatic

♩ = 88

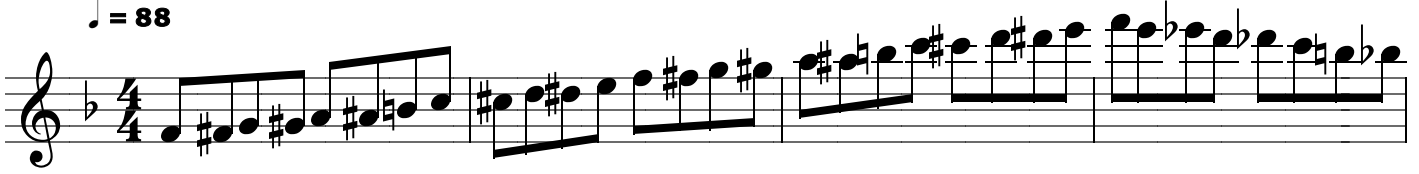

# HAUTBOIS / OBOE

NIVEAU V / LEVEL V

MÉMORISATION NÉCESSAIRE / MEMORIZATION REQUIRED

## GAMMES ET ARPÈGES MAJEURS

LIÉES, DÉTACHÉES, DEUX LIÉES DEUX DÉTACHÉES  
DEUX DÉTACHÉES DEUX LIÉES (VOIR EX.)

## MAJOR SCALES AND ARPEGGIOS

SLURED, DETACHED, TWO SLURED TWO DETACHED  
TWO DETACHED TWO SLURED (SEE EX.)

### Sib Majeur / Bb Major

♩ = 88

### Mib Majeur / Eb Major

### Lab Majeur / Ab Major

# HAUTBOIS / OBOE

NIVEAU V / LEVEL V

MÉMORISATION NÉCESSAIRE / MEMORIZATION REQUIRED

## GAMMES ET ARPÈGES MAJEURS

LIÉES, DÉTACHÉES, DEUX LIÉES DEUX DÉTACHÉES  
DEUX DÉTACHÉES DEUX LIÉES (VOIR EX.)

## MAJOR SCALES AND ARPEGGIOS

SLURED, DETACHED, TWO SLURED TWO DETACHED  
TWO DETACHED TWO SLURED (SEE EX.)

### Réb Majeur / Db Major

♩ = 88

### Solb Majeur / Gb Major

### Dob Majeur / Cb Major

# HAUTBOIS / OBOE

NIVEAU V / LEVEL V

MÉMORISATION NÉCESSAIRE / MEMORIZATION REQUIRED

## GAMMES ET ARPÈGES MAJEURS

LIÉES, DÉTACHÉES, DEUX LIÉES DEUX DÉTACHÉES  
DEUX DÉTACHÉES DEUX LIÉES (VOIR EX.)

## MAJOR SCALES AND ARPEGGIOS

SLURED, DETACHED, TWO SLURED TWO DETACHED  
TWO DETACHED TWO SLURED (SEE EX.)

### Fa Majeur / F Major

♩ = 88

### Do Majeur / C Major

### Sol Majeur / G Major

# HAUTBOIS / OBOE

NIVEAU V / LEVEL V

MÉ MORISATION NÉCESSAIRE / MEMORIZATION REQUIRED

## GAMMES ET ARPÈGES MAJEURS

LIÉES, DÉTACHÉES, DEUX LIÉES DEUX DÉTACHÉES  
DEUX DÉTACHÉES DEUX LIÉES (VOIR EX.)

## MAJOR SCALES AND ARPEGGIOS

SLURED, DETACHED, TWO SLURED TWO DETACHED  
TWO DETACHED TWO SLURED (SEE EX.)

### Ré Majeur / D Major

♩ = 88

### La Majeur / A Major

### Mi Majeur / E Major

# HAUTBOIS / OBOE

NIVEAU V / LEVEL V

MÉMORISATION NÉCESSAIRE / MEMORIZATION REQUIRED

## GAMMES ET ARPÈGES MAJEURS

LIÉES, DÉTACHÉES, DEUX LIÉES DEUX DÉTACHÉES  
DEUX DÉTACHÉES DEUX LIÉES (VOIR EX.)

## MAJOR SCALES AND ARPEGGIOS

SLURED, DETACHED, TWO SLURED TWO DETACHED  
TWO DETACHED TWO SLURED (SEE EX.)

### Si Majeur / B Major

♩ = 88

### Fa Dièse Majeur / F Sharp Major

### Do Dièse Majeur / C Sharp Major

# HAUTBOIS / OBOE

NIVEAU V / LEVEL V

MÉMORISATION NÉCESSAIRE / MEMORIZATION REQUIRED

## GAMMES ET ARPÈGES MINEURS

LIÉES, DÉTACHÉES, DEUX LIÉES DEUX DÉTACHÉES  
DEUX DÉTACHÉES DEUX LIÉES (VOIR EX.)

## MINOR SCALES AND ARPEGGIOS

SLURED, DETACHED, TWO SLURED TWO DETACHED  
TWO DETACHED TWO SLURED (SEE EX.)

### Sol mineur / G minor

Harmonique / Harmonic

$\text{♩} = 88$

Mélodique / Melodic

### Do mineur / C minor

Harmonique / Harmonic

Mélodique / Melodic

# HAUTBOIS / OBOE

NIVEAU V / LEVEL V

MÉMORISATION NÉCESSAIRE / MEMORIZATION REQUIRED

**GAMMES ET ARPÈGES MINEURS**  
LIÉES, DÉTACHÉES, DEUX LIÉES DEUX DÉTACHÉES  
DEUX DÉTACHÉES DEUX LIÉES (VOIR EX.)

**MINOR SCALES AND ARPEGGIOS**  
SLURED, DETACHED, TWO SLURED TWO DETACHED  
TWO DETACHED TWO SLURED (SEE EX.)

## Fa mineur / F minor

Harmonique / Harmonic

♩ = 88

Méridique / Melodic

## Sib mineur / Bb minor

Harmonique / Harmonic

Méridique / Melodic

# HAUTBOIS / OBOE

NIVEAU V / LEVEL V

MÉMORISATION NÉCESSAIRE / MEMORIZATION REQUIRED

**GAMMES ET ARPÈGES MINEURS**  
LIÉES, DÉTACHÉES, DEUX LIÉES DEUX DÉTACHÉES  
DEUX DÉTACHÉES DEUX LIÉES (VOIR EX.)

**MINOR SCALES AND ARPEGGIOS**  
SLURED, DETACHED, TWO SLURED TWO DETACHED  
TWO DETACHED TWO SLURED (SEE EX.)

## Mib mineur / Eb minor

Harmonique / Harmonic

$\text{♩} = 88$

Mérodique / Melodic

## Lab mineur / Ab minor

Harmonique / Harmonic

# HAUTBOIS / OBOE

NIVEAU V / LEVEL V

MÉMORISATION NÉCESSAIRE / MEMORIZATION REQUIRED

**GAMMES ET ARPÈGES MINEURS**  
LIÉES, DÉTACHÉES, DEUX LIÉES DEUX DÉTACHÉES  
DEUX DÉTACHÉES DEUX LIÉES (VOIR EX.)

**MINOR SCALES AND ARPEGGIOS**  
SLURED, DETACHED, TWO SLURED TWO DETACHED  
TWO DETACHED TWO SLURED (SEE EX.)

## Ré mineur / D minor

Harmonique / Harmonic

$\text{♩} = 88$

Mélodique / Melodic

## La mineur / A minor

Harmonique / Harmonic

Mélodique / Melodic

# HAUTBOIS / OBOE

NIVEAU V / LEVEL V

MÉMORISATION NÉCESSAIRE / MEMORIZATION REQUIRED

GAMMES ET ARPÈGES MINEURS  
LIÉES, DÉTACHÉES, DEUX LIÉES DEUX DÉTACHÉES  
DEUX DÉTACHÉES DEUX LIÉES (VOIR EX.)

MINOR SCALES AND ARPEGGIOS  
SLURED, DETACHED, TWO SLURED TWO DETACHED  
TWO DETACHED TWO SLURED (SEE EX.)

## Mi mineur / E minor

Harmonique / Harmonic

$\text{♩} = 88$

Mélobique / Melodic

## Si mineur / B minor

Harmonique / Harmonic

Mélobique / Melodic

# HAUTBOIS / OBOE

NIVEAU V / LEVEL V

MÉMORISATION NÉCESSAIRE / MEMORIZATION REQUIRED

GAMMES ET ARPÈGES MINEURS  
LIÉES, DÉTACHÉES, DEUX LIÉES DEUX DÉTACHÉES  
DEUX DÉTACHÉES DEUX LIÉES (VOIR EX.)

MINOR SCALES AND ARPEGGIOS  
SLURED, DETACHED, TWO SLURED TWO DETACHED  
TWO DETACHED TWO SLURED (SEE EX.)

## Fa Dièse mineur / F Sharp minor

Harmonique / Harmonic

$\text{♩} = 88$

## Do Dièse mineur / C Sharp minor

Harmonique / Harmonic

Mélodique / Melodic

# BASSON / BASSOON

NIVEAU ÉLÉMENTAIRE / LEVEL BASIC

GAMME ET ARPÈGE MAJEUR  
MÉMORISATION NON NÉCESSAIRE

MAJOR SCALE AND ARPEGGIO  
MEMORIZATION NOT REQUIRED

Sib Majeur / Bb Major

♩ = 60

# BASSON / BASSOON

NIVEAU I / LEVEL I

**GAMME CHROMATIQUE**  
**MÉMORISATION NON NÉCESSAIRE**  
**LIÉE ET DÉTACHÉE**

**CHROMATIC SCALE**  
**MEMORIZATION NOT REQUIRED**  
**SLURED AND DETACHED**

## Sib Chromatique / Bb Chromatic

$\text{♩} = 72$

# BASSON / BASSOON

NIVEAU I / LEVEL I

GAMMES ET ARPÈGES MAJEURS  
MÉMORISATION NON NÉCESSAIRE  
LIÉES ET DÉTACHÉES

MAJOR SCALES AND ARPEGGIOS  
MEMORIZATION NOT REQUIRED  
SLURED AND DETACHED

Sib Majeur / Bb Major

♩ = 72

Mib Majeur / Eb Major

Fa Majeur / F Major

# BASSON / BASSOON

NIVEAU I / LEVEL I

GAMMES ET ARPÈGES MINEURS

MÉMORISATION NON NÉCESSAIRE

LIÉES ET DÉTACHÉES

MINOR SCALES AND ARPEGGIOS

MEMORIZATION NOT REQUIRED

SLURED AND DETACHED

Sol mineur / G minor

Harmonique / Harmonic

♩ = 72

Do mineur / C minor

Harmonique / Harmonic

Ré mineur / D minor

Harmonique / Harmonic

# BASSON / BASSOON

NIVEAU II / LEVEL II

**GAMME CHROMATIQUE**  
**MÉMORISATION NON NÉCESSAIRE**  
**LIÉE ET DÉTACHÉE**

**CHROMATIC SCALE**  
**MEMORIZATION NOT REQUIRED**  
**SLURED AND DETACHED**

**Do Chromatique / C Chromatic**

# BASSON / BASSOON

## NIVEAU II / LEVEL II

GAMMES ET ARPÈGES MAJEURS  
MÉ MORISATION NON NÉCESSAIRE  
LIÉES ET DÉTACHÉES

MAJOR SCALES AND ARPEGGIOS  
MEMORIZATION NOT REQUIRED  
SLURED AND DETACHED

### Sib Majeur / Bb Major

♩ = 72

### Mib Majeur / Eb Major

### Lab Majeur / Ab Major

# BASSON / BASSOON

NIVEAU II / LEVEL II

GAMMES ET ARPÈGES MAJEURS  
MÉMORISATION NON NÉCESSAIRE  
LIÉES ET DÉTACHÉES

MAJOR SCALES AND ARPEGGIOS  
MEMORIZATION NOT REQUIRED  
SLURED AND DETACHED

Fa Majeur / F Major

♩ = 72

Do Majeur / C Major

# BASSON / BASSOON

NIVEAU II / LEVEL II

GAMMES ET ARPÈGES MINEURS

MÉMORISATION NON NÉCESSAIRE

LIÉES ET DÉTACHÉES

MINOR SCALES AND ARPEGGIOS

MEMORIZATION NOT REQUIRED

SLURED AND DETACHED

Sol mineur / G minor

Harmonique / Harmonic

♩ = 72

Do mineur / C minor

Harmonique / Harmonic

Fa mineur / F minor

Harmonique / Harmonic

# BASSON / BASSOON

NIVEAU II / LEVEL II

GAMMES ET ARPÈGES MINEURS  
MÉ MORISATION NON NÉCESSAIRE  
LIÉES ET DÉTACHÉES

MINOR SCALES AND ARPEGGIOS  
MEMORIZATION NOT REQUIRED  
SLURED AND DETACHED

## Ré mineur / D minor

Harmonique / Harmonic

♩ = 72

## La mineur / A minor

Harmonique / Harmonic

# BASSON / BASSOON

NIVEAU III / LEVEL III

**GAMME CHROMATIQUE**  
**MÉMORISATION NON NÉCESSAIRE**  
**LIÉE ET DÉTACHÉE**

**CHROMATIC SCALE**  
**MEMORIZATION NOT REQUIRED**  
**SLURED AND DETACHED**

Ré Chromatique / D Chromatic

♩ = 88

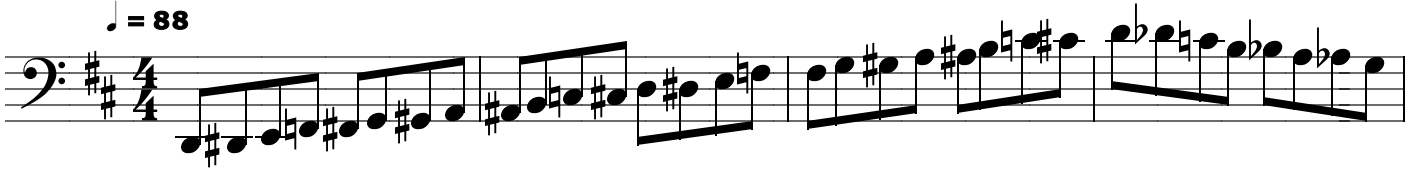

# BASSON / BASSOON

NIVEAU III / LEVEL III

GAMMES ET ARPÈGES MAJEURS

MÉMORISATION NÉCESSAIRE

LIÉES ET DÉTACHÉES

MAJOR SCALES AND ARPEGGIOS

MEMORIZATION REQUIRED

SLURED AND DETACHED

Sib Majeur / Bb Major

$\text{♩} = 72$

Mib Majeur / Eb Major

Lab Majeur / Ab Major

# BASSON / BASSOON

NIVEAU III / LEVEL III

GAMMES ET ARPÈGES MAJEURS

MÉMORISATION NÉCESSAIRE

LIÉES ET DÉTACHÉES

MAJOR SCALES AND ARPEGGIOS

MEMORIZATION REQUIRED

SLURED AND DETACHED

Réb Majeur / Db Major

♩ = 72

Fa Majeur / F Major

# BASSON / BASSOON

NIVEAU III / LEVEL III

GAMMES ET ARPÈGES MAJEURS  
MÉ MORISATION NON NÉCESSAIRE  
LIÉES ET DÉTACHÉES

MAJOR SCALES AND ARPEGGIOS  
MEMORIZATION NOT REQUIRED  
SLURED AND DETACHED

Do Majeur / C Major

♩ = 72

Sol Majeur / G Major

# BASSON / BASSOON

NIVEAU III / LEVEL III

GAMMES ET ARPÈGES MINEURS

MÉMORISATION NÉCESSAIRE

LIÉES ET DÉTACHÉES

MINOR SCALES AND ARPEGGIOS

MEMORIZATION REQUIRED

SLURED AND DETACHED

## Sol mineur / G minor

Harmonique / Harmonic

♩ = 72

Harmonic part of the G minor scale in 4/4 time. The score consists of three staves. The top two staves are in bass clef, and the bottom staff is in treble clef. The key signature has two flats (Bb and Eb). The tempo is marked as quarter note = 72. The music features a series of slurred eighth notes in the upper register, followed by a final slurred eighth note and a whole note G2.

## Do mineur / C minor

Harmonique / Harmonic

Harmonic part of the C minor scale in 4/4 time. The score consists of three staves, all in bass clef. The key signature has three flats (Fb, Cb, and Gb). The music features a series of slurred eighth notes in the upper register, followed by a final slurred eighth note and a whole note C2.

# BASSON / BASSOON

NIVEAU III / LEVEL III

## GAMMES ET ARPÈGES MINEURS

MÉMORISATION NÉCESSAIRE

LIÉES ET DÉTACHÉES

## MINOR SCALES AND ARPEGGIOS

MEMORIZATION REQUIRED

SLURED AND DETACHED

### Fa mineur / F minor

Harmonique / Harmonic

♩ = 72

Mélodique / Melodic

### Sib mineur / Bb minor

Harmonique / Harmonic

Mélodique / Melodic

# BASSON / BASSOON

NIVEAU III / LEVEL III

GAMMES ET ARPÈGES MINEURS

MÉMORISATION NÉCESSAIRE

LIÉES ET DÉTACHÉES

MINOR SCALES AND ARPEGGIOS

MEMORIZATION REQUIRED

SLURED AND DETACHED

Ré mineur / D minor

Harmonique / Harmonic

♩ = 72

Mélodique / Mélodic

# BASSON / BASSOON

NIVEAU III / LEVEL III

GAMMES ET ARPÈGES MINEURS

MÉ MORISATION NÉCESSAIRE

LIÉES ET DÉTACHÉES

MINOR SCALES AND ARPEGGIOS

MEMORIZATION REQUIRED

SLURED AND DETACHED

La mineur / A minor

Harmonique / Harmonic

♩ = 72

Mélodique / Melodic

Mi mineur / E minor

Harmonique / Harmonic

Mélodique / Melodic

# BASSON / BASSOON

NIVEAU IV / LEVEL IV

EXEMPLE

ARTICULATIONS

ARTICULATIONS

LIÉES / SLURED

♩ = 88

# BASSON / BASSOON

NIVEAU IV / LEVEL IV

**GAMME CHROMATIQUE**  
**MÉ MORISATION NÉCESSAIRE**  
**LIÉE ET DÉTACHÉE**

**CHROMATIC SCALE**  
**MEMORIZATION REQUIRED**  
**SLURED AND DETACHED**

## Mi Chromatique / E Chromatic

♩ = 88

# BASSON / BASSOON

## NIVEAU IV / LEVEL IV

### GAMMES ET ARPÈGES MAJEURS

MÉ MORISATION NÉCESSAIRE

LIÉES, DÉTACHÉES, DEUX LIÉES DEUX DÉTACHÉES (VOIR EX.)

### MAJOR SCALES AND ARPEGGIOS

MEMORIZATION REQUIRED

SLURED, DETACHED, TWO SLURED TWO DETACHED (SEE EX.)

#### Sib Majeur / Bb Major

♩ = 88

#### Mib Majeur / Eb Major

#### Lab Majeur / Ab Major

# BASSON / BASSOON

## NIVEAU IV / LEVEL IV

### GAMMES ET ARPÈGES MAJEURS

MÉMORISATION NÉCESSAIRE

LIÉES, DÉTACHÉES, DEUX LIÉES DEUX DÉTACHÉES (VOIR EX.)

### MAJOR SCALES AND ARPEGGIOS

MEMORIZATION REQUIRED

SLURED, DETACHED, TWO SLURED TWO DETACHED (SEE EX.)

#### Réb Majeur / Db Major

♩ = 88

#### Solb Majeur / Gb Major

#### Fa Majeur / F Major

# BASSON / BASSOON

## NIVEAU IV / LEVEL IV

### GAMMES ET ARPÈGES MAJEURS

MÉMORISATION NÉCESSAIRE

LIÉES, DÉTACHÉES, DEUX LIÉES DEUX DÉTACHÉES (VOIR EX.)

### MAJOR SCALES AND ARPEGGIOS

MEMORIZATION REQUIRED

SLURED, DETACHED, TWO SLURED, TWO DETACHED (SEE EX.)

#### Do Majeur / C Major

♩ = 88

#### Sol Majeur / G Major

#### Ré Majeur / D Major

# BASSON / BASSOON

NIVEAU IV / LEVEL IV

GAMMES ET ARPÈGES MAJEURS

MÉMORISATION NÉCESSAIRE

LIÉES, DÉTACHÉES, DEUX LIÉES DEUX DÉTACHÉES (VOIR EX.)

MAJOR SCALES AND ARPEGGIOS

MEMORIZATION REQUIRED

SLURED, DETACHED, TWO SLURED, TWO DETACHED (SEE EX.)

La Majeur / A Major

♩ = 88

# BASSON / BASSOON

## NIVEAU IV / LEVEL IV

### GAMMES ET ARPÈGES MINEURS

MÉMORISATION NÉCESSAIRE

LIÉES, DÉTACHÉES, DEUX LIÉES DEUX DÉTACHÉES (VOIR EX.)

### MINOR SCALES AND ARPEGGIOS

MEMORIZATION REQUIRED

SLURED, DETACHED, TWO SLURED, TWO DETACHED (SEE EX.)

#### Sol mineur / G minor

Harmonique / Harmonic

♩ = 88

#### Do mineur / C minor

Harmonique / Harmonic

# BASSON / BASSOON

## NIVEAU IV / LEVEL IV

### GAMMES ET ARPÈGES MINEURS

MÉMORISATION NÉCESSAIRE

LIÉES, DÉTACHÉES, DEUX LIÉES DEUX DÉTACHÉES (VOIR EX.)

### MINOR SCALES AND ARPEGGIOS

MEMORIZATION REQUIRED

SLURED, DETACHED, TWO SLURED TWO DETACHED (SEE EX.)

#### Fa mineur / F minor

Harmonique / Harmonic

♩ = 88

#### Sib mineur / Bb minor

Harmonique / Harmonic

# BASSON / BASSOON

NIVEAU IV / LEVEL IV

## GAMMES ET ARPÈGES MINEURS

MÉMORISATION NÉCESSAIRE

LIÉES, DÉTACHÉES, DEUX LIÉES DEUX DÉTACHÉES (VOIR EX.)

## MINOR SCALES AND ARPEGGIOS

MEMORIZATION REQUIRED

SLURED, DETACHED, TWO SLURED TWO DETACHED (SEE EX.)

### La mineur / A minor

Harmonique / Harmonic

♩ = 88

### Mi mineur / E minor

Harmonique / Harmonic

# BASSON / BASSOON

## NIVEAU IV / LEVEL IV

### GAMMES ET ARPÈGES MINEURS

MÉMORISATION NÉCESSAIRE

LIÉES, DÉTACHÉES, DEUX LIÉES DEUX DÉTACHÉES (VOIR EX.)

### MINOR SCALES AND ARPEGGIOS

MEMORIZATION REQUIRED

SLURED, DETACHED, TWO SLURED TWO DETACHED (SEE EX.)

#### Si mineur / B minor

Harmonique / Harmonic

♩ = 88

#### Fa Dièse mineur / F Sharp minor

Harmonique / Harmonic

# BASSON / BASSOON

NIVEAU V / LEVEL V

EXEMPLE

ARTICULATIONS

ARTICULATIONS

LIÉES / SLURED

♩ = 88

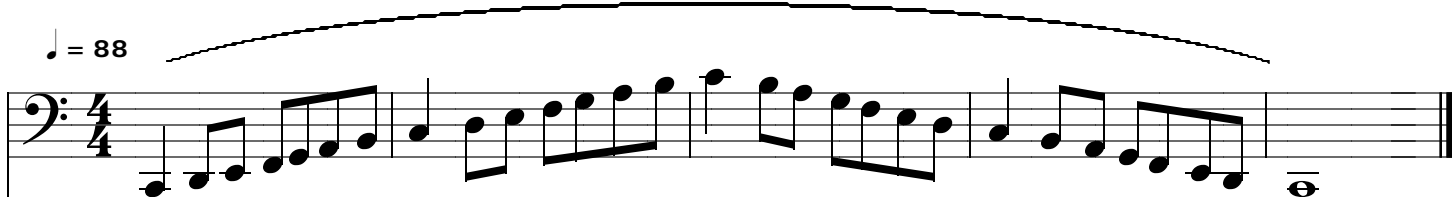

DÉTACHÉES / DETACHED

DEUX LIÉES DEUX DÉTACHÉES  
TWO SLURED TWO DETACHED

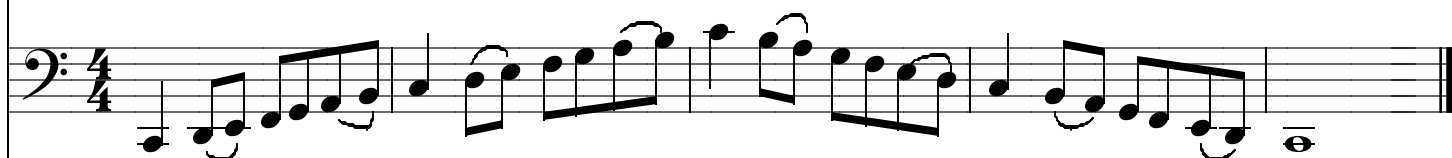

DEUX DÉTACHÉES DEUX LIÉES  
TWO DETACHED TWO SLURED

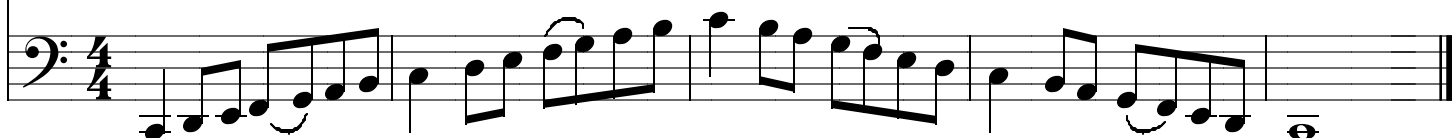

# BASSON / BASSOON

NIVEAU V / LEVEL V

**GAMME CHROMATIQUE**  
**MÉ MORISATION NÉCESSAIRE**  
**LIÉE ET DÉTACHÉE**

**CHROMATIC SCALE**  
**MEMORIZATION REQUIRED**  
**SLURED AND DETACHED**

## Fa Chromatique F Chromatic

♩ = 88

# BASSON / BASSOON

NIVEAU V / LEVEL V

MÉMORISATION NÉCESSAIRE / MEMORIZATION REQUIRED

## GAMMES ET ARPÈGES MAJEURS

LIÉES, DÉTACHÉES, DEUX LIÉES DEUX DÉTACHÉS  
DEUX DÉTACHÉES DEUX LIÉES (VOIR EX.)

## MAJOR SCALES AND ARPEGGIOS

SLURED, DETACHED, TWO SLURED TWO DETACHED  
TWO DETACHED TWO SLURED (SEE EX.)

Sib Majeur / Bb Major

♩ = 88

Mib Majeur / Eb Major

Lab Majeur / Ab Major

# BASSON / BASSOON

NIVEAU V / LEVEL V

MÉMORISATION NÉCESSAIRE / MEMORIZATION REQUIRED

## GAMMES ET ARPÈGES MAJEURS

LIÉES, DÉTACHÉES, DEUX LIÉES DEUX DÉTACHÉES  
DEUX DÉTACHÉES DEUX LIÉES (VOIR EX.)

## MAJOR SCALES AND ARPEGGIOS

SLURED, DETACHED, TWO SLURED TWO DETACHED  
TWO DETACHED TWO SLURED (SEE EX.)

Réb Majeur / Db Major

♩ = 88

Solb Majeur / Gb Major

Dob Majeur / Cb Major

# BASSON / BASSOON

NIVEAU V / LEVEL V

MÉMORISATION NÉCESSAIRE / MEMORIZATION REQUIRED

## GAMMES ET ARPÈGES MAJEURS

LIÉES, DÉTACHÉES, DEUX LIÉES DEUX DÉTACHÉES  
DEUX DÉTACHÉES DEUX LIÉES (VOIR EX.)

## MAJOR SCALES AND ARPEGGIOS

SLURED, DETACHED, TWO SLURED TWO DETACHED  
TWO DETACHED TWO SLURED (SEE EX.)

### Fa Majeur / F Major

♩ = 88

### Do Majeur / C Major

### Sol Majeur / G Major

# BASSON / BASSOON

NIVEAU V / LEVEL V

MÉ MORISATION NÉCESSAIRE / MEMORIZATION REQUIRED

## GAMMES ET ARPÈGES MAJEURS

LIÉES, DÉTACHÉES, DEUX LIÉES DEUX DÉTACHÉES  
DEUX DÉTACHÉES DEUX LIÉES (VOIR EX.)

## MAJOR SCALES AND ARPEGGIOS

SLURED, DETACHED, TWO SLURED TWO DETACHED  
TWO DETACHED TWO SLURED (SEE EX.)

### Ré Majeur / D Major

♩ = 88

### La Majeur / A Major

### Mi Majeur / E Major

# BASSON / BASSOON

NIVEAU V / LEVEL V

MÉMORISATION NÉCESSAIRE / MEMORIZATION REQUIRED

## GAMMES ET ARPÈGES MAJEURS

LIÉES, DÉTACHÉES, DEUX LIÉES DEUX DÉTACHÉES  
DEUX DÉTACHÉES DEUX LIÉES (VOIR EX.)

## MAJOR SCALES AND ARPEGGIOS

SLURED, DETACHED, TWO SLURED TWO DETACHED  
TWO DETACHED TWO SLURED (SEE EX.)

### Si Majeur / B Major

♩ = 88

### Fa Dièse Majeur / F Sharp Major

### Do Dièse Majeur / C Sharp Major

# BASSON / BASSOON

NIVEAU V / LEVEL V

MÉMORISATION NÉCESSAIRE / MEMORIZATION REQUIRED

## GAMMES ET ARPÈGES MINEURS

LIÉES, DÉTACHÉES, DEUX LIÉES DEUX DÉTACHÉES  
DEUX DÉTACHÉES DEUX LIÉES (VOIR EX.)

## MINOR SCALES AND ARPEGGIOS

SLURED, DETACHED, TWO SLURED TWO DETACHED  
TWO DETACHED TWO SLURED (SEE EX.)

### Sol mineur / G minor

Harmonique / Harmonic

♩ = 88

Harmonic section for G minor in 4/4 time. The score consists of three staves. The top staff is labeled 'Harmonique / Harmonic' and contains a series of slurred eighth-note arpeggios. The middle staff is labeled 'Mélodique / Melodic' and contains a series of slurred eighth-note scales. The bottom staff contains a series of slurred eighth-note scales. The key signature has two flats (Bb and Eb) and the time signature is 4/4.

### Do mineur / C minor

Harmonique / Harmonic

Harmonic section for C minor in 4/4 time. The score consists of three staves. The top staff is labeled 'Harmonique / Harmonic' and contains a series of slurred eighth-note arpeggios. The middle staff is labeled 'Mélodique / Melodic' and contains a series of slurred eighth-note scales. The bottom staff contains a series of slurred eighth-note scales. The key signature has three flats (Bb, Eb, and Ab) and the time signature is 4/4.

# BASSON / BASSOON

NIVEAU V / LEVEL V

MÉMORISATION NÉCESSAIRE / MEMORIZATION REQUIRED

## GAMMES ET ARPÈGES MINEURS

LIÉES, DÉTACHÉES, DEUX LIÉES DEUX DÉTACHÉES  
DEUX DÉTACHÉES DEUX LIÉES (VOIR EX.)

## MINOR SCALES AND ARPEGGIOS

SLURED, DETACHED, TWO SLURED TWO DETACHED  
TWO DETACHED TWO SLURED (SEE EX.)

### Fa mineur / F minor

Harmonique / Harmonic

♩ = 88

### Sib mineur / Bb minor

Harmonique / Harmonic

# BASSON / BASSOON

NIVEAU V / LEVEL V

MÉMORISATION NÉCESSAIRE / MEMORIZATION REQUIRED

## GAMMES ET ARPÈGES MINEURS

LIÉES, DÉTACHÉES, DEUX LIÉES DEUX DÉTACHÉES  
DEUX DÉTACHÉES DEUX LIÉES (VOIR EX.)

## MINOR SCALES AND ARPEGGIOS

SLURED, DETACHED, TWO SLURED TWO DETACHED  
TWO DETACHED TWO SLURED (SEE EX.)

### Mib mineur / Eb minor

Harmonique / Harmonic

♩ = 88

### Lab mineur / Ab minor

Harmonique / Harmonic

# BASSON / BASSOON

NIVEAU V / LEVEL V

MÉMORISATION NÉCESSAIRE / MEMORIZATION REQUIRED

## GAMMES ET ARPÈGES MINEURS

LIÉES, DÉTACHÉES, DEUX LIÉES DEUX DÉTACHÉES  
DEUX DÉTACHÉES DEUX LIÉES (VOIR EX.)

## MINOR SCALES AND ARPEGGIOS

SLURED, DETACHED, TWO SLURED TWO DETACHED  
TWO DETACHED TWO SLURED (SEE EX.)

### Ré mineur / D minor

Harmonique / Harmonic

♩ = 88

### La mineur / A minor

Harmonique / Harmonic

# BASSON / BASSOON

NIVEAU V / LEVEL V

MÉMORISATION NÉCESSAIRE / MEMORIZATION REQUIRED

## GAMMES ET ARPÈGES MINEURS

LIÉES, DÉTACHÉES, DEUX LIÉES DEUX DÉTACHÉES  
DEUX DÉTACHÉES DEUX LIÉES (VOIR EX.)

## MINOR SCALES AND ARPEGGIOS

SLURED, DETACHED, TWO SLURED TWO DETACHED  
TWO DETACHED TWO SLURED (SEE EX.)

### Mi mineur / E minor

Harmonique / Harmonic

$\text{♩} = 88$

Mélodique / Melodic

### Si mineur / B minor

Harmonique / Harmonic

Mélodique / Melodic

# BASSON / BASSOON

NIVEAU V / LEVEL V

MÉMORISATION NÉCESSAIRE / MEMORIZATION REQUIRED

## GAMMES ET ARPÈGES MINEURS

LIÉES, DÉTACHÉES, DEUX LIÉES DEUX DÉTACHÉES  
DEUX DÉTACHÉES DEUX LIÉES (VOIR EX.)

## MINOR SCALES AND ARPEGGIOS

SLURED, DETACHED, TWO SLURED TWO DETACHED  
TWO DETACHED TWO SLURED (SEE EX.)

### Fa Dièse mineur / F Sharp minor

Harmonique / Harmonic

♩ = 88

# BASSON / BASSOON

NIVEAU V / LEVEL V

MÉ MORISATION NÉCESSAIRE / MEMORIZATION REQUIRED

## GAMMES ET ARPÈGES MINEURS

LIÉES, DÉTACHÉES, DEUX LIÉES DEUX DÉTACHÉES  
DEUX DÉTACHÉES DEUX LIÉES (VOIR EX.)

## MINOR SCALES AND ARPEGGIOS

SLURED, DETACHED, TWO SLURED TWO DETACHED  
TWO DETACHED TWO SLURED (SEE EX.)

### Sol Dièse mineur / G Sharp minor

Harmonique / Harmonic

♩ = 88

### Ré Dièse mineur / D Sharp minor

Harmonique / Harmonic

# BASSON / BASSOON

NIVEAU V / LEVEL V

MÉMORISATION NÉCESSAIRE / MEMORIZATION REQUIRED

## GAMMES ET ARPÈGES MINEURS

LIÉES, DÉTACHÉES, DEUX LIÉES DEUX DÉTACHÉES  
DEUX DÉTACHÉES DEUX LIÉES (VOIR EX.)

## MINOR SCALES AND ARPEGGIOS

SLURED, DETACHED, TWO SLURED TWO DETACHED  
TWO DETACHED TWO SLURED (SEE EX.)

### La Dièse mineur / A Sharp minor

Harmonique / Harmonic

$\text{♩} = 88$

Mélodique / Melodic

# CLARINETTE / CLARINET

NIVEAU ÉLÉMENTAIRE / LEVEL BASIC

GAMME ET ARPÈGE MAJEUR  
MÉMORISATION NON NÉCESSAIRE

MAJOR SCALE AND ARPEGGIO  
MEMORIZATION NOT REQUIRED

Do Majeur / C Major

♩ = 60

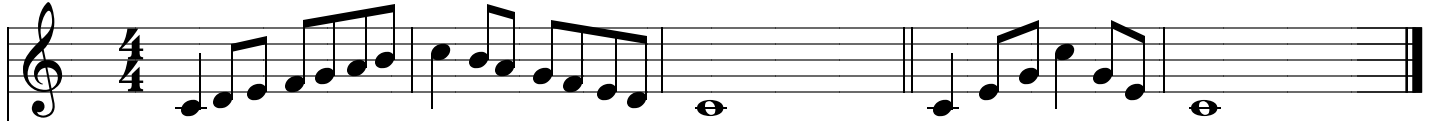

ou /or

Sol Majeur / G Major

♩ = 60

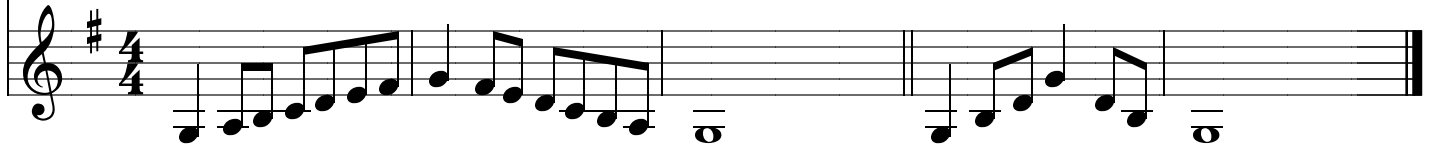

# CLARINETTE / CLARINET

NIVEAU I / LEVEL I

**GAMME CHROMATIQUE**  
MÉ MORISATION NON NÉCESSAIRE  
LIÉE ET DÉTACHÉE

**CHROMATIC SCALE**  
MEMORIZATION NOT REQUIRED  
SLURED AND DETACHED

## Do Chromatique / C Chromatic

$\text{♩} = 72$

# CLARINETTE / CLARINET

NIVEAU I / LEVEL I

GAMMES ET ARPÈGES MAJEURS  
MÉ MORISATION NON NÉCESSAIRE  
LIÉES ET DÉTACHÉES

MAJOR SCALES AND ARPEGGIOS  
MEMORIZATION NOT REQUIRED  
SLURED AND DETACHED

## Do Majeur / C Major

♩ = 72

## Fa Majeur / F Major

## Sol Majeur / G Major

# CLARINETTE / CLARINET

NIVEAU I / LEVEL I

GAMMES ET ARPÈGES MINEURS  
MÉMORISATION NON NÉCESSAIRE  
LIÉES ET DÉTACHÉES

MINOR SCALES AND ARPEGGIOS  
MEMORIZATION NOT REQUIRED  
SLURED AND DETACHED

## La mineur / A minor

Harmonique / Harmonic

♩ = 72

## Ré mineur / D minor

Harmonique / Harmonic

## Mi mineur / E minor

Harmonique / Harmonic

# CLARINETTE / CLARINET

NIVEAU II / LEVEL II

**GAMME CHROMATIQUE**  
**MÉMORISATION NON NÉCESSAIRE**  
**LIÉE ET DÉTACHÉE**

**CHROMATIC SCALE**  
**MEMORIZATION NOT REQUIRED**  
**SLURED AND DETACHED**

## Ré Chromatique / D Chromatic

$\text{♩} = 72$

# CLARINETTE / CLARINET

NIVEAU II / LEVEL II

GAMMES ET ARPÈGES MAJEURS  
MÉ MORISATION NON NÉCESSAIRE  
LIÉES ET DÉTACHÉES

MAJOR SCALES AND ARPEGGIOS  
MEMORIZATION NOT REQUIRED  
SLURED AND DETACHED

Do Majeur / C Major

$\text{♩} = 72$

The C Major scale and arpeggios are written on two staves in 4/4 time. The top staff contains the ascending and descending scales, with a slur over the ascending line. The bottom staff contains the ascending and descending arpeggios. The piece concludes with a double bar line.

Fa Majeur / F Major

The F Major scale and arpeggios are written on two staves in 4/4 time. The top staff contains the ascending and descending scales, with a slur over the ascending line. The bottom staff contains the ascending and descending arpeggios. The piece concludes with a double bar line.

Sib Majeur / Bb Major

The Bb Major scale and arpeggios are written on two staves in 4/4 time. The top staff contains the ascending and descending scales, with a slur over the ascending line. The bottom staff contains the ascending and descending arpeggios. The piece concludes with a double bar line.

# CLARINETTE / CLARINET

NIVEAU II / LEVEL II

GAMMES ET ARPÈGES MAJEURS  
MÉ MORISATION NON NÉCESSAIRE  
LIÉES ET DÉTACHÉES

MAJOR SCALES AND ARPEGGIOS  
MEMORIZATION NOT REQUIRED  
SLURED AND DETACHED

Sol Majeur / G Major

♩ = 72

Ré Majeur / D Major

# CLARINETTE / CLARINET

NIVEAU II / LEVEL II

GAMMES ET ARPÈGES MINEURS  
MÉ MORISATION NON NÉCESSAIRE  
LIÉES ET DÉTACHÉES

MINOR SCALES AND ARPEGGIOS  
MEMORIZATION NOT REQUIRED  
SLURED AND DETACHED

## La mineur / A minor

Harmonique / Harmonic

♩ = 72

## Ré mineur / D minor

Harmonique / Harmonic

## Sol mineur / G minor

Harmonique / Harmonic

# CLARINETTE / CLARINET

NIVEAU II / LEVEL II

GAMMES ET ARPÈGES MINEURS  
MÉMORISATION NON NÉCESSAIRE  
LIÉES ET DÉTACHÉES

MINOR SCALES AND ARPEGGIOS  
MEMORIZATION NOT REQUIRED  
SLURED AND DETACHED

## Mi minor / E minor

Harmonique / Harmonic

## Si mineur / B minor

Harmonique / Harmonic

# CLARINETTE / CLARINET

NIVEAU III / LEVEL III

**GAMME CHROMATIQUE**  
**MÉ MORISATION NÉCESSAIRE**  
**LIÉE ET DÉTACHÉE**

**CHROMATIC SCALE**  
**MEMORIZATION REQUIRED**  
**SLURED AND DETACHED**

## Mi Chromatique / E Chromatic

$\text{♩} = 72$

# CLARINETTE / CLARINET

NIVEAU III / LEVEL III

GAMMES ET ARPÈGES MAJEURS  
MÉ MORISATION NÉCESSAIRE  
LIÉES ET DÉTACHÉES

MAJOR SCALES AND ARPEGGIOS  
MEMORIZATION REQUIRED  
SLURED AND DETACHED

Do Majeur / C Major

$\text{♩} = 72$

Fa Majeur / F major

Sib Majeur / Bb Major

Mib Majeur / Eb Major

# CLARINETTE / CLARINET

NIVEAU III / LEVEL III

GAMMES ET ARPÈGES MAJEURS  
MÉMORISATION NÉCESSAIRE  
LIÉES ET DÉTACHÉES

MAJOR SCALES AND ARPEGGIOS  
MEMORIZATION REQUIRED  
SLURED AND DETACHED

Sol Majeur / G Major

♩ = 72

Ré Majeur / D Major

La Majeur / A Major

# CLARINETTE / CLARINET

NIVEAU III / LEVEL III

GAMMES ET ARPÈGES MINEURS  
MÉMORISATION NÉCESSAIRE  
LIÉES ET DÉTACHÉES

MINOR SCALES AND ARPEGGIOS  
MEMORIZATION REQUIRED  
SLURED AND DETACHED

## La mineur / A minor

Harmonique / Harmonic

♩ = 72

## Ré mineur / D minor

Harmonique / harmonic

# CLARINETTE / CLARINET

NIVEAU III / LEVEL III

GAMMES ET ARPÈGES MINEURS  
MÉMORISATION NÉCESSAIRE  
LIÉES ET DÉTACHÉES

MINOR SCALES AND ARPEGGIOS  
MEMORIZATION REQUIRED  
SLURED AND DETACHED

## Sol mineur / G minor

Harmonique / Harmonic

♩ = 72

## Do mineur / C minor

Harmonique / harmonic

# CLARINETTE / CLARINET

NIVEAU III / LEVEL III

## GAMMES ET ARPÈGES MINEURS

MÉMORISATION NÉCESSAIRE  
LIÉES ET DÉTACHÉES

## MINOR SCALES AND ARPEGGIOS

MEMORIZATION REQUIRED  
SLURED AND DETACHED

### Mi mineur / E minor

Harmonique / Harmonic

$\text{♩} = 72$

Mélodique / Mélodic

### Si mineur / B minor

Harmonique / Harmonic

Mélodique / Mélodic

# CLARINETTE / CLARINET

NIVEAU III / LEVEL III

GAMMES ET ARPÈGES MINEURS

MÉMORISATION NÉCESSAIRE

LIÉES ET DÉTACHÉES

MINOR SCALES AND ARPEGGIOS

MEMORIZATION REQUIRED

SLURED AND DETACHED

Fa Dièse mineur / F Sharp minor

Harmonique / Harmonic

♩ = 72

# CLARINETTE / CLARINET

NIVEAU IV / LEVEL IV

EXEMPLE

ARTICULATIONS

ARTICULATIONS

LIÉES / SLURED

♩ = 88

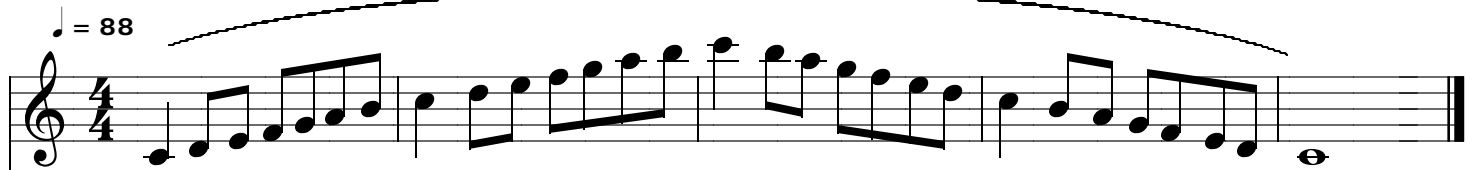

DÉTACHÉES / DETACHED

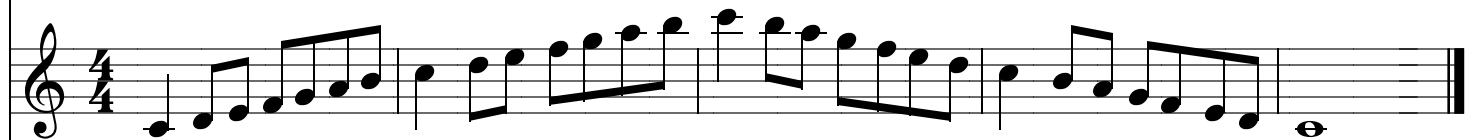

DEUX LIÉES DEUX DÉTACHÉES  
TWO SLURED TWO DETACHED

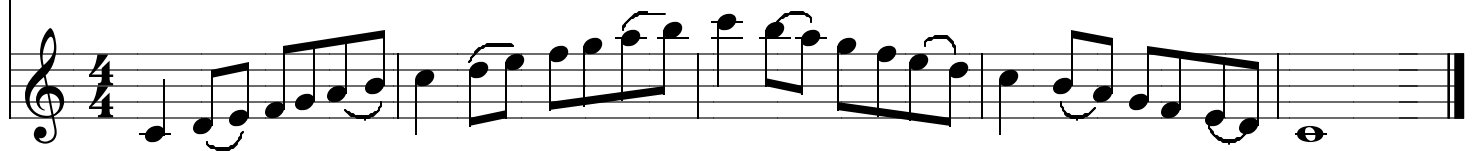

# CLARINETTE / CLARINET

NIVEAU IV / LEVEL IV

**GAMME CHROMATIQUE**  
**MÉ MORISATION NÉCESSAIRE**  
**LIÉE ET DÉTACHÉE**

**CHROMATIC SCALE**  
**MEMORIZATION REQUIRED**  
**SLURED AND DETACHED**

## Fa Chromatique / F Chromatic

$\text{♩} = 88$

# CLARINETTE / CLARINET

## NIVEAU IV / LEVEL IV

### GAMMES ET ARPÈGES MAJEURS

MÉMORISATION NÉCESSAIRE

LIÉES, DÉTACHÉS, DEUX LIÉES DEUX DÉTACHÉES (VOIR EX.)

### MAJOR SCALES AND ARPEGGIOS

MEMORIZATION REQUIRED

SLURED, DETACHED, TWO SLURS TWO DETACHED (SEE EX.)

#### Do Majeur / C Major

♩ = 88

#### Fa Majeur / F Major

#### Sib Majeur / Bb Major

# CLARINETTE / CLARINET

## NIVEAU IV / LEVEL IV

### GAMMES ET ARPÈGES MAJEURS

MÉMORISATION NÉCESSAIRE

LIÉES, DÉTACHÉES, DEUX LIÉES DEUX DÉTACHÉES (VOIR EX.)

### MAJOR SCALES AND ARPEGGIOS

MEMORIZATION REQUIRED

SLURED, DETACHED, TWO SLURED, TWO DETACHED (SEE EX.)

#### Mib Majeur / Eb Major

♩ = 88

#### Lab Majeur / Ab Major

# CLARINETTE / CLARINET

## NIVEAU IV / LEVEL IV

### GAMMES ET ARPÈGES MAJEURS

MÉMORISATION NÉCESSAIRE

LIÉES, DÉTACHÉES, DEUX LIÉES DEUX DÉTACHÉES (VOIR EX.)

### MAJOR SCALES AND ARPEGGIOS

MEMORIZATION REQUIRED

SLURED, DETACHED, TWO SLURED, TWO DETACHED (SEE EX.)

#### Sol Majeur / G Major

$\text{♩} = 88$

#### Ré Majeur / D Major

#### La Majeur / A Major

# CLARINETTE / CLARINET

## NIVEAU IV / LEVEL IV

### GAMMES ET ARPÈGES MAJEURS

MÉMORISATION NÉCESSAIRE

LIÉES, DÉTACHÉES, DEUX LIÉES DEUX DÉTACHÉES (VOIR EX.)

### MAJOR SCALES AND ARPEGGIOS

MEMORIZATION REQUIRED

SLURED, DETACHED, TWO SLURED, TWO DETACHED (SEE EX.)

#### Mi Majeur / E Major

$\text{♩} = 88$

#### Si Majeur / B Major

# CLARINETTE / CLARINET

## NIVEAU IV / LEVEL IV

### GAMMES ET ARPÈGES MINEURS

MÉMORISATION NÉCESSAIRE

LIÉES, DÉTACHÉES, DEUX LIÉES DEUX DÉTACHÉES (VOIR EX.)

### MINOR SCALES AND ARPEGGIOS

MEMORIZATION REQUIRED

SLURED, DETACHED, TWO SLURED TWO DETACHED (SEE EX.)

#### La mineur / A minor

Harmonique / Harmonic

♩ = 88

Mélodique / Mélodique

#### Ré mineur / D minor

Harmonique / harmonic

Mélodique / Melodic

# CLARINETTE / CLARINET

## NIVEAU IV / LEVEL IV

### GAMMES ET ARPÈGES MINEURS

MÉMORISATION NÉCESSAIRE

LIÉES, DÉTACHÉES, DEUX LIÉES DEUX DÉTACHÉES (VOIR EX.)

### MINOR SCALES AND ARPEGGIOS

MEMORIZATION REQUIRED

SLURED, DETACHED, TWO SLURED TWO DETACHED (SEE EX.)

#### Sol mineur / G minor

Harmonique / Harmonic

$\text{♩} = 88$

#### Do mineur / C minor

Harmonique / harmonic

# CLARINETTE / CLARINET

## NIVEAU IV / LEVEL IV

### GAMMES ET ARPÈGES MINEURS

MÉMORISATION NÉCESSAIRE

LIÉES, DÉTACHÉES, DEUX LIÉES DEUX DÉTACHÉES (VOIR EX.)

### MINOR SCALES AND ARPEGGIOS

MEMORIZATION REQUIRED

SLURED, DETACHED, TWO SLURED TWO DETACHED (SEE EX.)

#### Fa mineur / F minor

Harmonique / Harmonic

♩ = 88

#### Mi mineur / E minor

Harmonique / Harmonic

♩ = 88

# CLARINETTE / CLARINET

## NIVEAU IV / LEVEL IV

### GAMMES ET ARPÈGES MINEURS

MÉMORISATION NÉCESSAIRE

LIÉES, DÉTACHÉES, DEUX LIÉES DEUX DÉTACHÉES (VOIR EX.)

### MINOR SCALES AND ARPEGGIOS

MEMORIZATION REQUIRED

SLURED, DETACHED, TWO SLURED TWO DETACHED (SEE EX.)

#### Si mineur / B minor

Harmonique / Harmonic

$\text{♩} = 88$

Mélodique / Mélodic

#### Fa Dièse mineur / F Sharp minor

Harmonique / Harmonic

Mélodique / Mélodic

# CLARINETTE / CLARINET

## NIVEAU IV / LEVEL IV

### GAMMES ET ARPÈGES MINEURS

MÉMORISATION NÉCESSAIRE

LIÉES, DÉTACHÉES, DEUX LIÉES DEUX DÉTACHÉES (VOIR EX.)

### MINOR SCALES AND ARPEGGIOS

MEMORIZATION REQUIRED

SLURED, DETACHED, TWO SLURED TWO DETACHED (SEE EX.)

#### Do Dièse mineur / C Sharp minor

Harmonique / Harmonic

$\text{♩} = 88$

#### Sol Dièse mineur / G Sharp minor

Harmonique / Harmonic

# CLARINETTE / CLARINET

NIVEAU V / LEVEL V

EXEMPLE

ARTICULATIONS

ARTICULATIONS

LIÉES / SLURED

$\text{♩} = 88$

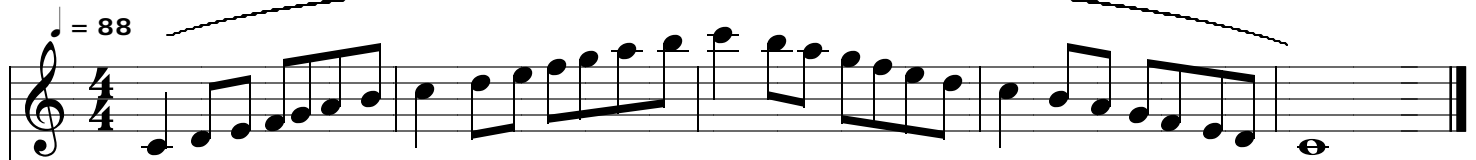

DÉTACHÉES / DETACHED

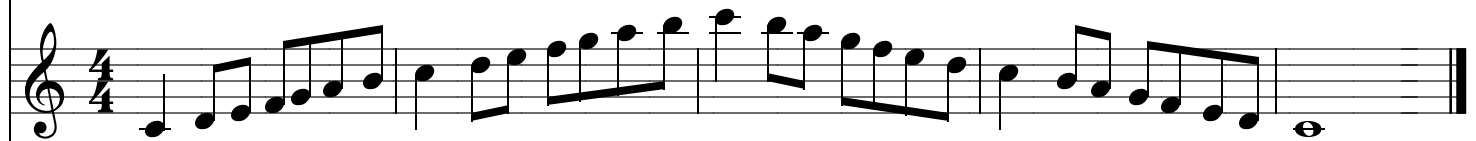

DEUX LIÉES DEUX DÉTACHÉES  
TWO SLURED TWO DETACHED

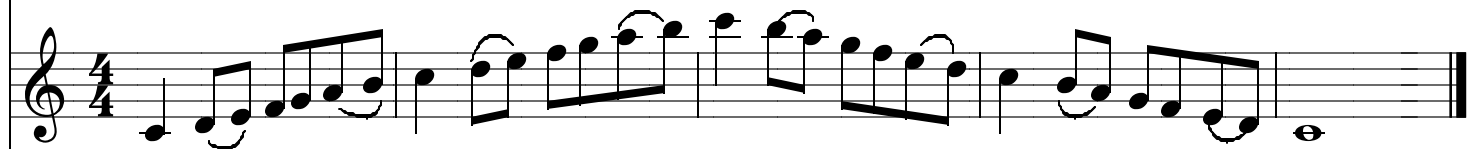

DEUX DÉTACHÉES DEUX LIÉES  
TWO DETACHED TWO SLURED

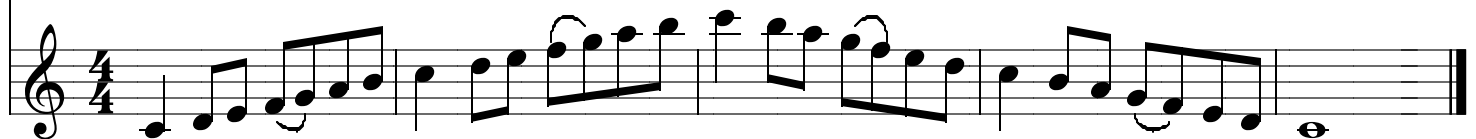

# CLARINETTE / CLARINET

NIVEAU V / LEVEL V

**GAMME CHROMATIQUE**  
**MÉ MORISATION NÉCESSAIRE**  
**LIÉE ET DÉTACHÉE**

**CHROMATIC SCALE**  
**MEMORIZATION REQUIRED**  
**SLURED AND DETACHED**

## Sol Chromatique / G Chromatic

$\text{♩} = 88$

# CLARINETTE / CLARINET

NIVEAU V / LEVEL V

MÉMORISATION NÉCESSAIRE / MEMORIZATION REQUIRED

## GAMMES ET ARPÈGES MAJEURS

LIÉES, DÉTACHÉES, DEUX LIÉES DEUX DÉTACHÉES  
DEUX DÉTACHÉES DEUX LIÉES (VOIR EX.)

## MAJOR SCALES AND ARPEGGIOS

SLURED, DETACHED, TWO SLURED TWO DETACHED  
TWO DETACHED TWO SLURED (SEE EX.)

### Do Majeur / C Major

♩ = 88

### Fa Majeur / F Major

### Sib Majeur / Bb Major

# CLARINETTE / CLARINET

NIVEAU V / LEVEL V

MÉMORISATION NÉCESSAIRE / MEMORIZATION REQUIRED

## GAMMES ET ARPÈGES MAJEURS

LIÉES, DÉTACHÉES, DEUX LIÉES DEUX DÉTACHÉES  
DEUX DÉTACHÉES, DEUX LIÉES (VOIR EX.)

## MAJOR SCALES AND ARPEGGIOS

SLURED, DETACHED, TWO SLURED TWO DETACHED  
TWO DETACHED TWO SLURED (SEE EX.)

### Mib Majeur / Eb Major

♩ = 88

### Lab Majeur / Ab Major

# CLARINETTE / CLARINET

NIVEAU V / LEVEL V

MÉMORISATION NÉCESSAIRE / MEMORIZATION REQUIRED

## GAMMES ET ARPÈGES MAJEURS

LIÉES, DÉTACHÉES, DEUX LIÉES DEUX DÉTACHÉES  
DEUX DÉTACHÉES DEUX LIÉES (VOIR EX.)

## MAJOR SCALES AND ARPEGGIOS

SLURED, DETACHED, TWO SLURED TWO DETACHED  
TWO DETACHED TWO SLURED (SEE EX.)

Réb Majeur / Db Major

♩ = 88

Solb Majeur / Gb Major

# CLARINETTE / CLARINET

NIVEAU V / LEVEL V

MÉMORISATION NÉCESSAIRE / MEMORIZATION REQUIRED

## GAMMES ET ARPÈGES MAJEURS

LIÉES, DÉTACHÉES, DEUX LIÉES DEUX DÉTACHÉES  
DEUX DÉTACHÉES DEUX LIÉES (VOIR EX.)

## MAJOR SCALES AND ARPEGGIOS

SLURED, DETACHED, TWO SLURED TWO DETACHED  
TWO DETACHED TWO SLURED (SEE EX.)

### Dob Majeur / Cb Major

♩ = 88

### Sol Majeur / G Major

### Ré Majeur / D Major

# CLARINETTE / CLARINET

NIVEAU V / LEVEL V

MÉMORISATION NÉCESSAIRE / MEMORIZATION REQUIRED

## GAMMES ET ARPÈGES MAJEURS

LIÉES, DÉTACHÉES, DEUX LIÉES DEUX DÉTACHÉES  
DEUX DÉTACHÉES DEUX LIÉES (VOIR EX.)

## MAJOR SCALES AND ARPEGGIOS

SLURED, DETACHED, TWO SLURED TWO DETACHED  
TWO DETACHED TWO SLURED (SEE EX.)

### La Majeur / A Major

♩ = 88

### Mi Majeur / E Major

# CLARINETTE / CLARINET

NIVEAU V / LEVEL V

MÉMORISATION NÉCESSAIRE / MEMORIZATION REQUIRED

## GAMMES ET ARPÈGES MAJEURS

LIÉES, DÉTACHÉES, DEUX LIÉES DEUX DÉTACHÉES  
DEUX DÉTACHÉES DEUX LIÉES (VOIR EX.)

## MAJOR SCALES AND ARPEGGIOS

SLURED, DETACHED, TWO SLURED TWO DETACHED  
TWO DETACHED TWO SLURED (SEE EX.)

### Si Majeur / B Major

♩ = 88

### Fa Dièse Majeur / F Sharp Major

### Do Dièse Majeur / C Sharp Major

# CLARINETTE / CLARINET

NIVEAU V / LEVEL V

MÉMORISATION NÉCESSAIRE / MEMORIZATION REQUIRED

## GAMMES ET ARPÈGES MINEURS

LIÉES, DÉTACHÉES, DEUX LIÉES DEUX DÉTACHÉES  
DEUX DÉTACHÉES DEUX LIÉES (VOIR EX.)

## MINOR SCALES AND ARPEGGIOS

SLURED, DETACHED, TWO SLURED TWO DETACHED  
TWO DETACHED TWO SLURED (SEE EX.)

### La mineur / A minor

Harmonique / Harmonic

♩ = 88

### Ré mineur / D minor

Harmonique / harmonic

# CLARINETTE / CLARINET

NIVEAU V / LEVEL V

MÉMORISATION NÉCESSAIRE / MEMORIZATION REQUIRED

## GAMMES ET ARPÈGES MINEURS

LIÉES, DÉTACHÉES, DEUX LIÉES DEUX DÉTACHÉES  
DEUX DÉTACHÉES DEUX LIÉES (VOIR EX.)

## MINOR SCALES AND ARPEGGIOS

SLURED, DETACHED, TWO SLURED TWO DETACHED  
TWO DETACHED TWO SLURED (SEE EX.)

### Sol mineur / G minor

Harmonique / Harmonic

$\text{♩} = 88$

Mélodique / Mélodic

### Do mineur / C minor

Harmonique / harmonic

Mélodique / Melodic

# CLARINETTE / CLARINET

NIVEAU V / LEVEL V

MÉMORISATION NÉCESSAIRE / MEMORIZATION REQUIRED

## GAMMES ET ARPÈGES MINEURS

LIÉES, DÉTACHÉES, DEUX LIÉES DEUX DÉTACHÉES  
DEUX DÉTACHÉES DEUX LIÉES (VOIR EX.)

## MINOR SCALES AND ARPEGGIOS

SLURED, DETACHED, TWO SLURED TWO DETACHED  
TWO DETACHED TWO SLURED (SEE EX.)

### Fa mineur / F minor

Harmonique / Harmonic

♩ = 88

### Sib mineur / Bb minor

Harmonique / Harmonic

♩ = 88

# CLARINETTE / CLARINET

NIVEAU V / LEVEL V

MÉMORISATION NÉCESSAIRE / MEMORIZATION REQUIRED

## GAMMES ET ARPÈGES MINEURS

LIÉES, DÉTACHÉES, DEUX LIÉES DEUX DÉTACHÉES  
DEUX DÉTACHÉES DEUX LIÉES (VOIR EX.)

## MINOR SCALES AND ARPEGGIOS

SLURED, DETACHED, TWO SLURED TWO DETACHED  
TWO DETACHED TWO SLURED (SEE EX.)

### Mib mineur / Eb minor

Harmonique / Harmonic

♩ = 88

Mélodique / Mélodic

### Lab mineur / Ab minor

Harmonique / Harmonic

♩ = 88

Mélodique / Mélodic

# CLARINETTE / CLARINET

NIVEAU V / LEVEL V

MÉMORISATION NÉCESSAIRE / MEMORIZATION REQUIRED

## GAMMES ET ARPÈGES MINEURS

LIÉES, DÉTACHÉES, DEUX LIÉES DEUX DÉTACHÉES  
DEUX DÉTACHÉES DEUX LIÉES (VOIR EX.)

## MINOR SCALES AND ARPEGGIOS

SLURED, DETACHED, TWO SLURED TWO DETACHED  
TWO DETACHED TWO SLURED (SEE EX.)

### Fa Dièse mineur / F Sharp minor

Harmonique / Harmonic

$\text{♩} = 88$

Mélodique / Mélodic

### Do Dièse mineur / C Sharp minor

Harmonique / Harmonic

Mélodique / Mélodic

# CLARINETTE / CLARINET

NIVEAU V / LEVEL V

MÉMORISATION NÉCESSAIRE / MEMORIZATION REQUIRED

## GAMMES ET ARPÈGES MINEURS

LIÉES, DÉTACHÉES, DEUX LIÉES DEUX DÉTACHÉES  
DEUX DÉTACHÉES DEUX LIÉES (VOIR EX.)

## MINOR SCALES AND ARPEGGIOS

SLURED, DETACHED, TWO SLURED TWO DETACHED  
TWO DETACHED TWO SLURED (SEE EX.)

### Sol Dièse mineur / G Sharp minor

Harmonique / Harmonic

♩ = 88

### Ré Dièse mineur / D Sharp minor

Harmonique / Harmonic

# CLARINETTE / CLARINET

NIVEAU V / LEVEL V

MÉMORISATION NÉCESSAIRE / MEMORIZATION REQUIRED

## GAMMES ET ARPÈGES MINEURS

LIÉES, DÉTACHÉES, DEUX LIÉES DEUX DÉTACHÉES  
DEUX DÉTACHÉES DEUX LIÉES (VOIR EX.)

## MINOR SCALES AND ARPEGGIOS

SLURED, DETACHED, TWO SLURED TWO DETACHED  
TWO DETACHED TWO SLURED (SEE EX.)

### La Dièse mineur / A Sharp minor

Harmonique / Harmonic

♩ = 88

Mélodique / Mélodic

# SAXOPHONE ALTO / ALTO SAXOPHONE

NIVEAU ÉLÉMENTAIRE / LEVEL BASIC

GAMME ET ARPÈGE MAJEUR  
MÉMORISATION NON NÉCESSAIRE

MAJOR SCALE AND ARPEGGIO  
MEMORIZATION NOT REQUIRED

Sol Majeur / G Major

♩ = 60

# SAXOPHONE ALTO / ALTO SAXOPHONE

NIVEAU I / LEVEL I

GAMMES ET ARPÈGES MAJEURS  
MÉ MORISATION NON NÉCESSAIRE  
LIÉES ET DÉTACHÉES

MAJOR SCALES AND ARPEGGIOS  
MEMORIZATION NOT REQUIRED  
SLURED AND DETACHED

## Sol Majeur / G Major

$\text{♩} = 72$

## Do Majeur / C Major

## Ré Majeur / D Major

# SAXOPHONE ALTO / ALTO SAXOPHONE

NIVEAU I / LEVEL I

GAMMES ET ARPÈGES MINEURS  
MÉMORISATION NON NÉCESSAIRE  
LIÉES ET DÉTACHÉES

MINOR SCALES AND ARPEGGIOS  
MEMORIZATION NOT REQUIRED  
SLURED AND DETACHED

## Mi mineur / E minor

Harmonique / Harmonic

## La mineur / A minor

Harmonique / Harmonic

## Si mineur / B minor

Harmonique / Harmonic

# SAXOPHONE ALTO / ALTO SAXOPHONE

NIVEAU II / LEVEL II

**GAMME CHROMATIQUE**  
**MÉMORISATION NON NÉCESSAIRE**  
**LIÉE ET DÉTACHÉE**

**CHROMATIC SCALE**  
**MEMORIZATION NOT REQUIRED**  
**SLURED AND DETACHED**

## La Chromatique / A Chromatic

♩ = 72

# SAXOPHONE ALTO / ALTO SAXOPHONE

NIVEAU II / LEVEL II

GAMMES ET ARPÈGES MAJEURS  
MÉ MORISATION NON NÉCESSAIRE  
LIÉES ET DÉTACHÉES

MAJOR SCALES AND ARPEGGIOS  
MEMORIZATION NOT REQUIRED  
SLURED AND DETACHED

## Sol Majeur / G Major

♩ = 72

## Do Majeur / C Major

## Fa Majeur / F Major

# SAXOPHONE ALTO / ALTO SAXOPHONE

NIVEAU II / LEVEL II

GAMMES ET ARPÈGES MAJEURS  
MÉ MORISATION NON NÉCESSAIRE  
LIÉES ET DÉTACHÉES

MAJOR SCALES AND ARPEGGIOS  
MEMORIZATION NOT REQUIRED  
SLURED AND DETACHED

Ré Majeur / D Major

♩ = 72

La Majeur / F Major

# SAXOPHONE ALTO / ALTO SAXOPHONE

NIVEAU II / LEVEL II

GAMMES ET ARPÈGES MINEURS  
MÉ MORISATION NON NÉCESSAIRE  
LIÉES ET DÉTACHÉES

MINOR SCALES AND ARPEGGIOS  
MEMORIZATION NOT REQUIRED  
SLURED AND DETACHED

## Mi mineur / E minor

Harmonique / harmonic

$\text{♩} = 72$

## La mineur / A minor

Harmonique / harmonic

## Ré mineur / D minor

Harmonique / harmonic

# SAXOPHONE ALTO / ALTO SAXOPHONE

NIVEAU II / LEVEL II

GAMMES ET ARPÈGES MINEURS  
MÉMORISATION NON NÉCESSAIRE  
LIÉES ET DÉTACHÉES

MINOR SCALES AND ARPEGGIOS  
MEMORIZATION NOT REQUIRED  
SLURED AND DETACHED

## Si mineur / B minor

Harmonique / harmonic

$\text{♩} = 72$

## Fa Dièse mineur / F Sharp minor

Harmonique / harmonic

# SAXOPHONE ALTO / ALTO SAXOPHONE

NIVEAU III / LEVEL III

**GAMME CHROMATIQUE**  
**MÉ MORISATION NÉCESSAIRE**  
**LIÉE ET DÉTACHÉE**

**CHROMATIC SCALE**  
**MEMORIZATION REQUIRED**  
**SLURED AND DETACHED**

## Si Chromatique / B Chromatic

$\text{♩} = 72$

# SAXOPHONE ALTO / ALTO SAXOPHONE

NIVEAU III / LEVEL III

GAMMES ET ARPÈGES MAJEURS  
MÉ MORISATION NÉCESSAIRE  
LIÉES ET DÉTACHÉES

MAJOR SCALES AND ARPEGGIOS  
MEMORIZATION REQUIRED  
SLURED AND DETACHED

Sol Majeur / G Major

Do majeur / C Major

Fa Majeur / F major

# SAXOPHONE ALTO / ALTO SAXOPHONE

NIVEAU III / LEVEL III

GAMMES ET ARPÈGES MAJEURS  
MÉMORISATION NÉCESSAIRE  
LIÉES ET DÉTACHÉES

MAJOR SCALES AND ARPEGGIOS  
MEMORIZATION REQUIRED  
SLURED AND DETACHED

Sib Majeur / Bb Major

$\text{♩} = 72$

Ré majeur / D Major

La Majeur / A Major

# SAXOPHONE ALTO / ALTO SAXOPHONE

NIVEAU III / LEVEL III

GAMMES ET ARPÈGES MAJEURS  
MÉ MORISATION NÉCESSAIRE  
LIÉES ET DÉTACHÉES

MAJOR SCALES AND ARPEGGIOS  
MEMORIZATION REQUIRED  
SLURED AND DETACHED

Mi Majeur / E Major

♩ = 72

# SAXOPHONE ALTO / ALTO SAXOPHONE

NIVEAU III / LEVEL III

## GAMMES ET ARPÈGES MINEURS

MÉMORISATION NÉCESSAIRE  
LIÉES ET DÉTACHÉES

## MINOR SCALES AND ARPEGGIOS

MEMORIZATION REQUIRED  
SLURED AND DETACHED

### Mi mineur / E minor

Harmonique / Harmonic

$\text{♩} = 72$

### La mineur / A minor

Harmonique / harmonic

# SAXOPHONE ALTO / ALTO SAXOPHONE

NIVEAU III / LEVEL III

GAMMES ET ARPÈGES MINEURS  
MÉ MORISATION NÉCESSAIRE  
LIÉES ET DÉTACHÉES

MINOR SCALES AND ARPEGGIOS  
MEMORIZATION REQUIRED  
SLURED AND DETACHED

## Ré mineur / D minor

Harmonique / Harmonic

♩ = 88

Mélodique / Mélodic

## Sol mineur / G minor

Harmonique / harmonic

Mélodique / Melodic

# SAXOPHONE ALTO / ALTO SAXOPHONE

NIVEAU III / LEVEL III

GAMMES ET ARPÈGES MINEURS  
MÉMORISATION NÉCESSAIRE  
LIÉES ET DÉTACHÉES

MINOR SCALES AND ARPEGGIOS  
MEMORIZATION REQUIRED  
SLURED AND DETACHED

Si mineur / B minor

Harmonique / Harmonic

$\text{♩} = 72$

Mélodique / Mélodique

Fa Dièse mineur / F Sharp minor

Harmonique / Harmonic

Mélodique / Mélodique

# SAXOPHONE ALTO / ALTO SAXOPHONE

NIVEAU III / LEVEL III

GAMMES ET ARPÈGES MINEURS  
MÉMORISATION NÉCESSAIRE  
LIÉES ET DÉTACHÉES

MINOR SCALES AND ARPEGGIOS  
MEMORIZATION REQUIRED  
SLURED AND DETACHED

Do Dièse mineur / C Sharp minor

Harmonique / Harmonic

$\text{♩} = 72$

Mélodique / Mélodic

# SAXOPHONE ALTO / ALTO SAXOPHONE

NIVEAU IV / LEVEL IV

EXEMPLE

ARTICULATIONS

ARTICULATIONS

LIÉES / SLURED

$\text{♩} = 88$

DÉTACHÉES / DETACHED

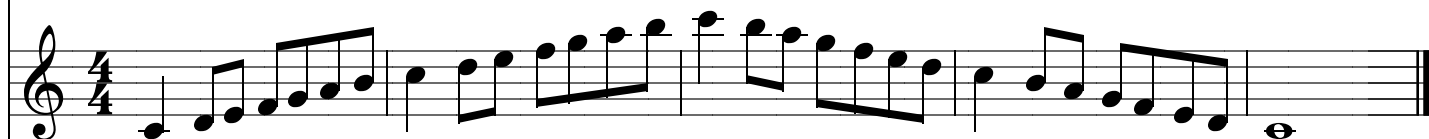

DEUX LIÉES DEUX DÉTACHÉES  
TWO SLURED TWO DETACHED

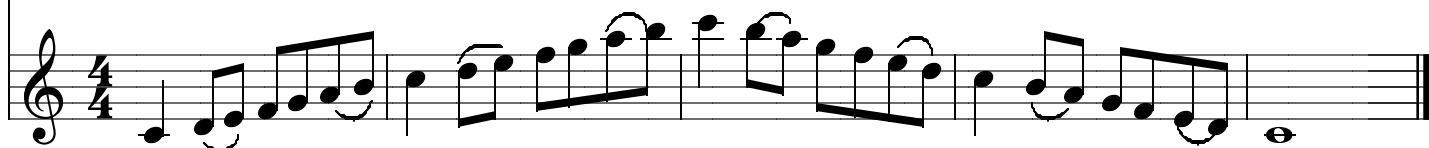

# SAXOPHONE ALTO / ALTO SAXOPHONE

NIVEAU IV / LEVEL IV

**GAMME CHROMATIQUE**  
**MÉ MORISATION NÉCESSAIRE**  
**LIÉE ET DÉTACHÉE**

**CHROMATIC SCALE**  
**MEMORIZATION REQUIRED**  
**SLURED AND DETACHED**

## Do Chromatique / C Chromatic

$\text{♩} = 88$

# SAXOPHONE ALTO / ALTO SAXOPHONE

NIVEAU IV / LEVEL IV

GAMMES ET ARPÈGES MAJEURS

MÉMORISATION NÉCESSAIRE

LIÉES, DÉTACHÉES, DEUX LIÉES DEUX DÉTACHÉES (VOIR EX.)

MAJOR SCALES AND ARPEGGIOS

MEMORIZATION REQUIRED

SLURED, DETACHED, TWO SLURED TWO DETACHED (SEE EX.)

Sol Majeur / G Major

$\text{♩} = 88$

Do Majeur / C Major

Fa Majeur / F Major

# SAXOPHONE ALTO / ALTO SAXOPHONE

## NIVEAU IV / LEVEL IV

### GAMMES ET ARPÈGES MAJEURS

MÉMORISATION NÉCESSAIRE

LIÉES, DÉTACHÉES, DEUX LIÉES DEUX DÉTACHÉES (VOIR EX.)

### MAJOR SCALES AND ARPEGGIOS

MEMORIZATION REQUIRED

SLURED, DETACHED, TWO SLURED TWO DETACHED (SEE EX.)

#### Sib Majeur / Bb Major

♩ = 88

#### Mib Majeur / Eb Major

#### Lab Majeur / Ab Major

# SAXOPHONE ALTO / ALTO SAXOPHONE

## NIVEAU IV / LEVEL IV

### GAMMES ET ARPÈGES MAJEURS

MÉMORISATION NÉCESSAIRE

LIÉES, DÉTACHÉES, DEUX LIÉES DEUX DÉTACHÉES (VOIR EX.)

### MAJOR SCALES AND ARPEGGIOS

MEMORIZATION REQUIRED

SLURED, DETACHED, TWO SLURED TWO DETACHED (SEE EX.)

#### Ré Majeur / D Major

♩ = 88

#### La Majeur / A Major

#### Mi Majeur / E Major

# SAXOPHONE ALTO / ALTO SAXOPHONE

## NIVEAU IV / LEVEL IV

### GAMMES ET ARPÈGES MAJEURS

MÉMORISATION NÉCESSAIRE

LIÉES, DÉTACHÉES, DEUX LIÉES DEUX DÉTACHÉES (VOIR EX.)

### MAJOR SCALES AND ARPEGGIOS

MEMORIZATION REQUIRED

SLURED, DETACHED, TWO SLURED TWO DETACHED (SEE EX.)

### Si Majeur / B Major

♩ = 88

# SAXOPHONE ALTO / ALTO SAXOPHONE

## NIVEAU IV / LEVEL IV

### GAMMES ET ARPÈGES MINEURS

MÉMORISATION NÉCESSAIRE

LIÉES, DÉTACHÉES, DEUX LIÉES DEUX DÉTACHÉES (VOIR EX.)

### MINOR SCALES AND ARPEGGIOS

MEMORIZATION REQUIRED

SLURED, DETACHED, TWO SLURED, TWO DETACHED (SEE EX.)

#### Ré mineur / D minor

Harmonique / Harmonic

♩ = 88

Mélodique / Mélodic

#### Sol mineur / G minor

Harmonique / Harmonic

Mélodique / Mélodic

# SAXOPHONE ALTO / ALTO SAXOPHONE

## NIVEAU IV / LEVEL IV

### GAMMES ET ARPÈGES MINEURS

MÉMORISATION NÉCESSAIRE

LIÉES, DÉTACHÉES, DEUX LIÉES DEUX DÉTACHÉES (VOIR EX.)

### MINOR SCALES AND ARPEGGIOS

MEMORIZATION REQUIRED

SLURED, DETACHED, TWO SLURED TWO DETACHED (SEE EX.)

#### Do mineur / C minor

Harmonique / Harmonic

$\text{♩} = 88$

#### Fa mineur / F minor

Harmonique / Harmonic

# SAXOPHONE ALTO / ALTO SAXOPHONE

NIVEAU IV / LEVEL IV

## GAMMES ET ARPÈGES MINEURS

MÉMORISATION NÉCESSAIRE

LIÉES, DÉTACHÉES, DEUX LIÉES DEUX DÉTACHÉES (VOIR EX.)

## MINOR SCALES AND ARPEGGIOS

MEMORIZATION REQUIRED

SLURED, DETACHED, TWO SLURED TWO DETACHED (SEE EX.)

### Si mineur / B minor

Harmonique / Harmonic

$\text{♩} = 88$

Mélodique / Melodic

### Fa Dièse mineur / F Sharp minor

Harmonique / Harmonic

Mélodique / Melodic

# SAXOPHONE ALTO / ALTO SAXOPHONE

NIVEAU IV / LEVEL IV

## GAMMES ET ARPÈGES MINEURS

MÉMORISATION NÉCESSAIRE

LIÉES, DÉTACHÉES, DEUX LIÉES DEUX DÉTACHÉES (VOIR EX.)

## MINOR SCALES AND ARPEGGIOS

MEMORIZATION REQUIRED

SLURED, DETACHED, TWO SLURED TWO DETACHED (SEE EX.)

### Do Dièse mineur / C Sharp minor

Harmonique / Harmonic

$\text{♩} = 88$

Mélodique / mélodic

### Sol Dièse mineur / G Sharp minor

Harmonique / Harmonic

Mélodique / mélodic

# SAXOPHONE ALTO / ALTO SAXOPHONE

NIVEAU V / LEVEL V

EXEMPLE

ARTICULATIONS

ARTICULATIONS

LIÉES / SLURED

$\text{♩} = 88$

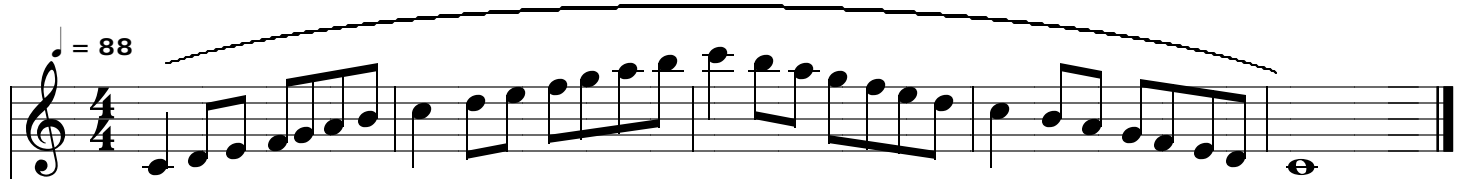

DÉTACHÉES / DETACHED

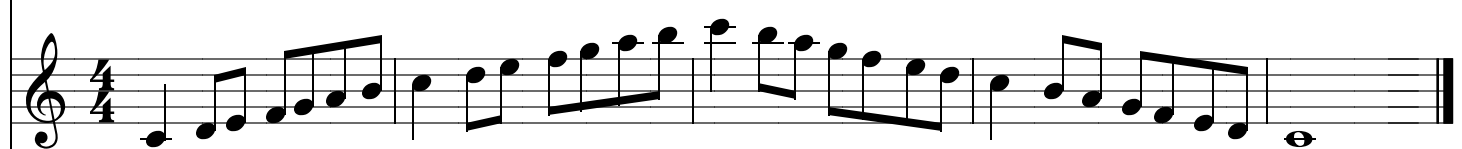

DEUX LIÉES DEUX DÉTACHÉES  
TWO SLURED TWO DETACHED

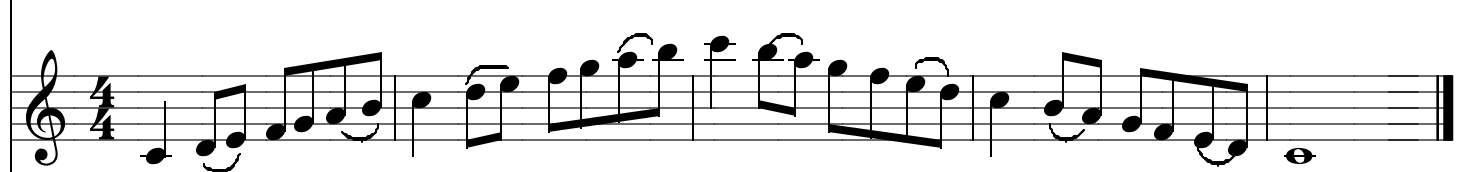

DEUX DÉTACHÉES DEUX LIÉES  
TWO DETACHED TWO SLURED

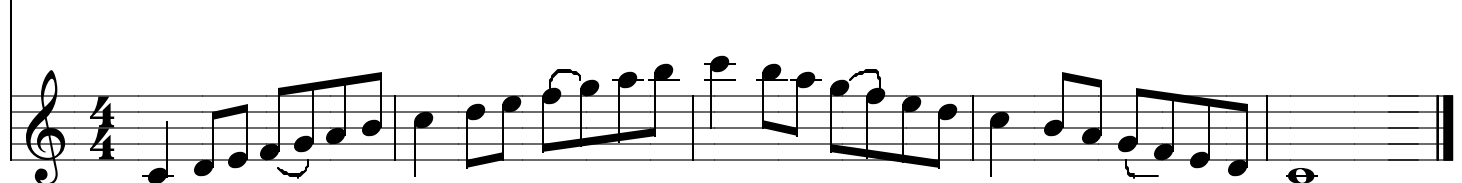

# SAXOPHONE ALTO / ALTO SAXOPHONE

NIVEAU V / LEVEL V

**GAMME CHROMATIQUE**  
**MÉ MORISATION NÉCESSAIRE**  
**LIÉE ET DÉTACHÉE**

**CHROMATIC SCALE**  
**MEMORIZATION REQUIRED**  
**SLURED AND DETACHED**

## Ré Chromatique / D Chromatic

$\text{♩} = 88$

# SAXOPHONE ALTO / ALTO SAXOPHONE

NIVEAU V / LEVEL V

MÉMORISATION NÉCESSAIRE / MEMORIZATION REQUIRED

## GAMMES ET ARPÈGES MAJEURS

LIÉES, DÉTACHÉES, DEUX LIÉES DEUX DÉTACHÉES  
DEUX DÉTACHÉES DEUX LIÉES (VOIR EX.)

## MAJOR SCALES AND ARPEGGIOS

SLURED, DETACHED, TWO SLURED TWO DETACHED  
TWO DETACHED TWO SLURED (SEE EX.)

### Sol Majeur / G Major

$\text{♩} = 88$

### Do Majeur / C Major

### Fa Majeur / F Major

# SAXOPHONE ALTO / ALTO SAXOPHONE

NIVEAU V / LEVEL V

MÉMORISATION NÉCESSAIRE / MEMORIZATION REQUIRED

## GAMMES ET ARPÈGES MAJEURS

LIÉES, DÉTACHÉES, DEUX LIÉES DEUX DÉTACHÉES  
DEUX DÉTACHÉES DEUX LIÉES (VOIR EX.)

## MAJOR SCALES AND ARPEGGIOS

SLURED, DETACHED, TWO SLURED TWO DETACHED  
TWO DETACHED TWO SLURED (SEE EX.)

Sib Majeur / Bb Major

♩ = 88

Mib Majeur / Eb Major

Lab Majeur / Ab Major

# SAXOPHONE ALTO / ALTO SAXOPHONE

NIVEAU V / LEVEL V

MÉMORISATION NÉCESSAIRE / MÉMORIZATION REQUIRED

## GAMMES ET ARPÈGES MAJEURS

LIÉES, DÉTACHÉES, DEUX LIÉES DEUX DÉTACHÉES  
DEUX DÉTACHÉES DEUX LIÉES (VOIR EX.)

## MAJOR SCALES AND ARPEGGIOS

SLURED, DETACHED, TWO SLURED TWO DETACHED  
TWO DETACHED TWO SLURED (SEE EX.)

### Réb Majeur / Db Major

♩ = 88

### Solb Majeur / Gb Major

### Dob Majeur / Cb Major

# SAXOPHONE ALTO / ALTO SAXOPHONE

NIVEAU V / LEVEL V

MÉMORISATION NÉCESSAIRE / MÉMORIZATION REQUIRED

## GAMMES ET ARPÈGES MAJEURS

LIÉES, DÉTACHÉES, DEUX LIÉES DEUX DÉTACHÉES  
DEUX DÉTACHÉES DEUX LIÉES (VOIR EX.)

## MAJOR SCALES AND ARPEGGIOS

SLURED, DETACHED, TWO SLURED TWO DETACHED  
TWO DETACHED TWO SLURED (SEE EX.)

### Ré Majeur / D Major

$\text{♩} = 88$

### La Majeur / A Major

### Mi Majeur / E Major

# SAXOPHONE ALTO / ALTO SAXOPHONE

NIVEAU V / LEVEL V

MÉMORISATION NÉCESSAIRE / MEMORIZATION REQUIRED

## GAMMES ET ARPÈGES MAJEURS

LIÉES, DÉTACHÉES, DEUX LIÉES DEUX DÉTACHÉES  
DEUX DÉTACHÉES DEUX LIÉES (VOIR EX.)

## MAJOR SCALES AND ARPEGGIOS

SLURED, DETACHED, TWO SLURED TWO DETACHED  
TWO DETACHED TWO SLURED (SEE EX.)

### Si Majeur / B Major

♩ = 88

### Fa Dièse Majeur / F Sharp Major

### Do Dièse Majeur / C Sharp Major

# SAXOPHONE ALTO / ALTO SAXOPHONE

NIVEAU V / LEVEL V

MÉMORISATION NÉCESSAIRE / MEMORIZATION REQUIRED

## GAMMES ET ARPÈGES MINEURS

LIÉES, DÉTACHÉES, DEUX LIÉES DEUX DÉTACHÉES  
DEUX DÉTACHÉES DEUX LIÉES (VOIR EX.)

## MINOR SCALES AND ARPEGGIOS

SLURED, DETACHED, TWO SLURED TWO DETACHED  
TWO DETACHED TWO SLURED (SEE EX.)

### Mi mineur / E minor

Harmonique / Harmonic

$\bullet = 88$

### La mineur / A minor

Harmonique / harmonic

# SAXOPHONE ALTO / ALTO SAXOPHONE

NIVEAU V / LEVEL V

MÉMORISATION NÉCESSAIRE / MEMORIZATION REQUIRED

## GAMMES ET ARPÈGES MINEURS

LIÉES, DÉTACHÉES, DEUX LIÉES DEUX DÉTACHÉES  
DEUX DÉTACHÉES DEUX LIÉES (VOIR EX.)

## MINOR SCALES AND ARPEGGIOS

SLURED, DETACHED, TWO SLURED TWO DETACHED  
TWO DETACHED TWO SLURED (SEE EX.)

### Ré mineur / D minor

Harmonique / Harmonic

$\text{♩} = 88$

Mélodique / Melodic

### Sol mineur / G minor

Harmonique / Harmonic

Mélodique / Melodic

# SAXOPHONE ALTO / ALTO SAXOPHONE

NIVEAU V / LEVEL V

MÉMORISATION NÉCESSAIRE / MEMORIZATION REQUIRED

## GAMMES ET ARPÈGES MINEURS

LIÉES, DÉTACHÉES, DEUX LIÉES DEUX DÉTACHÉES  
DEUX DÉTACHÉES DEUX LIÉES (VOIR EX.)

## MINOR SCALES AND ARPEGGIOS

SLURED, DETACHED, TWO SLURED TWO DETACHED  
TWO DETACHED TWO SLURED (SEE EX.)

### Do mineur / C minor

Harmonique / Harmonic

♩ = 88

### Fa mineur / F minor

Harmonique / Harmonic

# SAXOPHONE ALTO / ALTO SAXOPHONE

NIVEAU V / LEVEL V

MÉMORISATION NÉCESSAIRE / MEMORIZATION REQUIRED

## GAMMES ET ARPÈGES MINEURS

LIÉES, DÉTACHÉES, DEUX LIÉES DEUX DÉTACHÉES  
DEUX DÉTACHÉES DEUX LIÉES (VOIR EX.)

## MINOR SCALES AND ARPEGGIOS

SLURED, DETACHED. TWO SLURED TWO DETACHED  
TWO DETACHED TWO SLURED (SEE EX.)

### Sib mineur / Bb minor

Harmonique / Harmonic

♩ = 88

### Mib mineur / Eb minor

Harmonique / Harmonic

# SAXOPHONE ALTO / ALTO SAXOPHONE

NIVEAU V / LEVEL V

MÉMORISATION NÉCESSAIRE / MEMORIZATION REQUIRED

## GAMMES ET ARPÈGES MINEURS

LIÉES, DÉTACHÉES, DEUX LIÉES DEUX DÉTACHÉES  
DEUX DÉTACHÉES DEUX LIÉES (VOIR EX.)

## MINOR SCALES AND ARPEGGIOS

SLURED, DETACHED. TWO SLURED TWO DETACHED  
TWO DETACHED TWO SLURED (SEE EX.)

### Lab mineur / Ab minor

Harmonique / Harmonic

$\text{♩} = 88$

Mélodique / Melodic

### Si mineur / B minor

Harmonique / Harmonic

Mélodique / Melodic

# SAXOPHONE ALTO / ALTO SAXOPHONE

NIVEAU V / LEVEL V

MÉ MORISATION NÉCESSAIRE / MEMORIZATION REQUIRED

## GAMMES ET ARPÈGES MINEURS

LIÉES, DÉTACHÉES, DEUX LIÉES DEUX DÉTACHÉES  
DEUX DÉTACHÉES DEUX LIÉES (VOIR EX.)

## MINOR SCALES AND ARPEGGIOS

SLURED, DETACHED, TWO SLURED TWO DETACHED  
TWO DETACHED TWO SLURED (SEE EX.)

### Fa Dièse mineur / F Sharp minor

Harmonique / Harmonic

$\text{♩} = 88$

Mé lodique / Melodic

### Do Dièse mineur / C Sharp minor

Harmonique / Harmonic

Mé lodique / Melodic

# SAXOPHONE ALTO / ALTO SAXOPHONE

NIVEAU V / LEVEL V

MÉMORISATION NÉCESSAIRE / MEMORIZATION REQUIRED

## GAMMES ET ARPÈGES MINEURS

LIÉES, DÉTACHÉES, DEUX LIÉES DEUX DÉTACHÉES  
DEUX DÉTACHÉES DEUX LIÉES (VOIR EX.)

## MINOR SCALES AND ARPEGGIOS

SLURED, DETACHED, TWO SLURED TWO DETACHED  
TWO DETACHED TWO SLURED (SEE EX.)

### Sol Dièse mineur / G Sharp minor

Harmonique / Harmonic

♩ = 88

### Ré Dièse mineur / D Sharp minor

Harmonique / Harmonic

# SAXOPHONE ALTO / ALTO SAXOPHONE

NIVEAU V / LEVEL V

MÉMORISATION NÉCESSAIRE / MEMORIZATION REQUIRED

## GAMMES ET ARPÈGES MINEURS

LIÉES, DÉTACHÉES, DEUX LIÉES DEUX DÉTACHÉES  
DEUX DÉTACHÉES DEUX LIÉES (VOIR EX.)

## MINOR SCALES AND ARPEGGIOS

SLURED, DETACHED, TWO SLURED TWO DETACHED  
TWO DETACHED TWO SLURED (SEE EX.)

### La Dièse mineur / A Sharp minor

Harmonique / Harmonic

♩ = 88

# SAXOPHONE TÉNOR / TENOR SAXOPHONE

NIVEAU ÉLÉMENTAIRE / LEVEL BASIC

GAMME ET ARPÈGE MAJEUR  
MÉMORISATION NON NÉCESSAIRE

MAJOR SCALE AND ARPEGGIO  
MEMORIZATION NOT REQUIRED

Do Majeur / C Major

♩ = 60

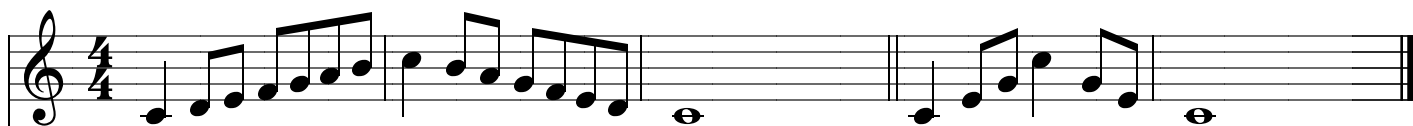

OU / OR

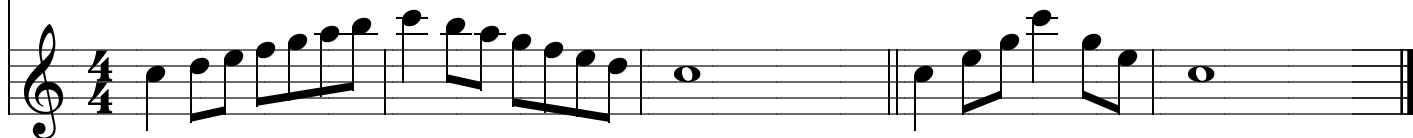

# SAXOPHONE TÉNOR / TENOR SAXOPHONE

## NIVEAU I / LEVEL I

**GAMME CHROMATIQUE**  
MÉMORISATION NON NÉCESSAIRE  
LIÉE ET DÉTACHÉE

**CHROMATIC SCALE**  
MEMORIZATION NOT REQUIRED  
SLURED AND DETACHED

### Do Chromatique / C Chromatic

$\text{♩} = 72$

OU / OR

### Do Chromatique / C Chromatic

# SAXOPHONE TÉNOR / TENOR SAXOPHONE

NIVEAU I / LEVEL I

GAMMES ET ARPÈGES MAJEURS  
MÉMORISATION NON NÉCESSAIRE  
LIÉES ET DÉTACHÉES

MAJOR SCALES AND ARPEGGIOS  
MEMORIZATION NOT REQUIRED  
SLURED AND DETACHED

Do Majeur / C Major

♩ = 72

Fa Majeur / F Major

Sol Majeur / G Major

# SAXOPHONE TÉNOR / TENOR SAXOPHONE

NIVEAU I / LEVEL I

GAMMES ET ARPÈGES MINEURS

MÉMORISATION NON NÉCESSAIRE

LIÉES ET DÉTACHÉES

MINOR SCALES AND ARPEGGIOS

MEMORIZATION NOT REQUIRED

SLURED AND DETACHED

## La mineur / A minor

Harmonique / Harmonic

♩ = 72

## Ré mineur / D minor

Harmonique / Harmonic

## Mi mineur / E minor

Harmonique / Harmonic

# SAXOPHONE TÉNOR / TENOR SAXOPHONE

## NIVEAU II / LEVEL II

**GAMME CHROMATIQUE**  
**MÉMORISATION NON NÉCESSAIRE**  
**LIÉE ET DÉTACHÉE**

**CHROMATIC SCALE**  
**MEMORIZATION NOT REQUIRED**  
**SLURED AND DETACHED**

### Ré Chromatique / D Chromatic

$\text{♩} = 72$

# SAXOPHONE TÉNOR / TENOR SAXOPHONE

NIVEAU II / LEVEL II

GAMMES ET ARPÈGES MAJEURS  
MÉMORISATION NON NÉCESSAIRE  
LIÉES ET DÉTACHÉES

MAJOR SCALES AND ARPEGGIOS  
MEMORIZATION NOT REQUIRED  
SLURED AND DETACHED

## Do Majeur / C Major

$\text{♩} = 72$

## Fa Majeur / F Major

## Sib Majeur / Bb Major

# SAXOPHONE TÉNOR / TENOR SAXOPHONE

NIVEAU II / LEVEL II

GAMMES ET ARPÈGES MAJEURS  
MÉMORISATION NON NÉCESSAIRE  
LIÉES ET DÉTACHÉES

MAJOR SCALES AND ARPEGGIOS  
MEMORIZATION NOT REQUIRED  
SLURED AND DETACHED

Sol Majeur / G Major

$\text{♩} = 72$

Ré Majeur / D Major

# SAXOPHONE TÉNOR / TENOR SAXOPHONE

NIVEAU II / LEVEL II

GAMMES ET ARPÈGES MINEURS  
MÉMORISATION NON NÉCESSAIRE  
LIÉES ET DÉTACHÉES

MINOR SCALES AND ARPEGGIOS  
MEMORIZATION NOT REQUIRED  
SLURED AND DETACHED

## La mineur / A minor

Harmonique / Harmonic

## Ré mineur / D minor

Harmonique / Harmonic

## Sol mineur / G minor

Harmonique / Harmonic

# SAXOPHONE TÉNOR / TENOR SAXOPHONE

NIVEAU II / LEVEL II

GAMMES ET ARPÈGES MINEURS  
MÉ MORISATION NON NÉCESSAIRE  
LIÉES ET DÉTACHÉES

MINOR SCALES AND ARPEGGIOS  
MEMORIZATION NOT REQUIRED  
SLURED AND DETACHED

## Mi mineur / E minor

Harmonique / Harmonic

$\text{♩} = 72$

## Si mineur / B minor

Harmonique / Harmonic

# SAXOPHONE TÉNOR/TENOR SAXOPHONE

NIVEAU III / LEVEL III

GAMME CHROMATIQUE  
MÉMORISATION NÉCESSAIRE  
LIÉE ET DÉTACHÉE

CHROMATIC SCALE  
MEMORIZATION REQUIRED  
SLURED AND DETACHED

## Mi Chromatique / E Chromatic

$\text{♩} = 72$

# SAXOPHONE TÉNOR / TENOR SAXOPHONE

NIVEAU III / LEVEL III

GAMMES ET ARPÈGES MAJEURS

MÉMORISATION NÉCESSAIRE

LIÉES ET DÉTACHÉES

MAJOR SCALES AND ARPEGGIOS

MEMORIZATION REQUIRED

SLURED AND DETACHED

Do majeur / C Major

$\text{♩} = 72$

Fa Majeur / F major

Sib Majeur / Bb Major

# SAXOPHONE TÉNOR / TENOR SAXOPHONE

NIVEAU III / LEVEL III

GAMMES ET ARPÈGES MAJEURS

MÉMORISATION NÉCESSAIRE

LIÉES ET DÉTACHÉES

MAJOR SCALES AND ARPEGGIOS

MEMORIZATION REQUIRED

SLURED AND DETACHED

Mib Majeur / Eb Major

♩ = 72

Sol Majeur / G Major

Ré Majeur / D Major

# SAXOPHONE TÉNOR / TENOR SAXOPHONE

NIVEAU III / LEVEL III

GAMMES ET ARPÈGES MAJEURS

MÉMORISATION NÉCESSAIRE

LIÉES ET DÉTACHÉES

MAJOR SCALES AND ARPEGGIOS

MEMORIZATION REQUIRED

SLURED AND DETACHED

La Majeur / A Major

♩ = 72

# SAXOPHONE TÉNOR / TENOR SAXOPHONE

NIVEAU III / LEVEL III

GAMMES ET ARPÈGES MINEURS

MÉMORISATION NÉCESSAIRE

LIÉES ET DÉTACHÉES

MINOR SCALES AND ARPEGGIOS

MEMORIZATION REQUIRED

SLURED AND DETACHED

## La mineur / A minor

Harmonique / Harmonic

♩ = 72

## Ré mineur / D minor

Harmonique / Harmonic

# SAXOPHONE TÉNOR / TENOR SAXOPHONE

NIVEAU III / LEVEL III

GAMMES ET ARPÈGES MINEURS

MÉMORISATION NÉCESSAIRE

LIÉES ET DÉTACHÉES

MINOR SCALES AND ARPEGGIOS

MEMORIZATION REQUIRED

SLURED AND DETACHED

Sol mineur / G minor

Harmonique / Harmonic

$\text{♩} = 72$

Mélodique / Melodic

Do mineur / C minor

Harmonique / Harmonic

Mélodique / Melodic

# SAXOPHONE TÉNOR / TENOR SAXOPHONE

NIVEAU III / LEVEL III

GAMMES ET ARPÈGES MINEURS

MÉMORISATION NÉCESSAIRE

LIÉES ET DÉTACHÉES

MINOR SCALES AND ARPEGGIOS

MEMORIZATION REQUIRED

SLURED AND DETACHED

Mi mineur / E minor

Harmonique / Harmonic

$\text{♩} = 72$

Mélodique / Melodic

Si mineur / B minor

Harmonique / Harmonic

Mélodique / Melodic

# SAXOPHONE TÉNOR / TENOR SAXOPHONE

NIVEAU III / LEVEL III

GAMMES ET ARPÈGES MINEURS

MÉMORISATION NÉCESSAIRE

LIÉES ET DÉTACHÉES

MINOR SCALES AND ARPEGGIOS

MEMORIZATION REQUIRED

SLURED AND DETACHED

Fa Dièse mineur / F Sharp minor

Harmonique / Harmonic

= 72

Mélodique / Melodic

# SAXOPHONE TÉNOR / TENOR SAXOPHONE

NIVEAU IV / LEVEL IV

EXEMPLE

ARTICULATIONS

ARTICULATIONS

LIÉES / SLURED

$\text{♩} = 88$

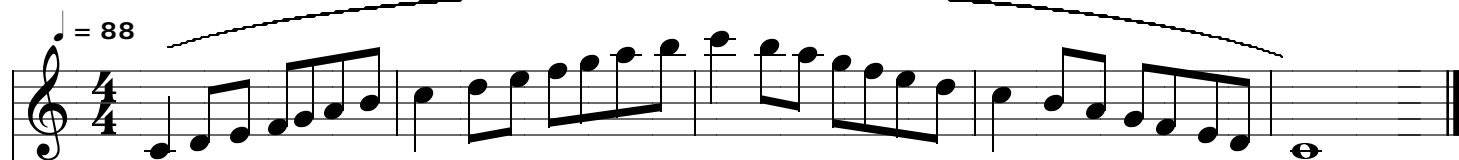

DÉTACHÉES / DETACHED

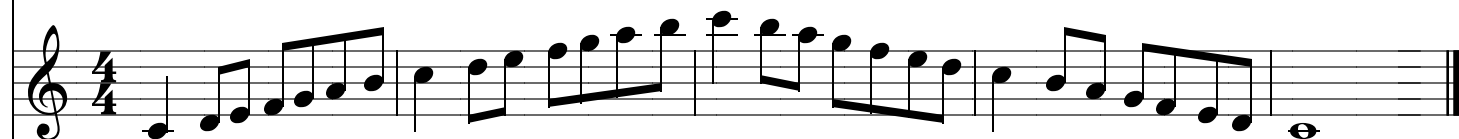

DEUX LIÉES DEUX DÉTACHÉES  
TWO SLURED TWO DETACHED

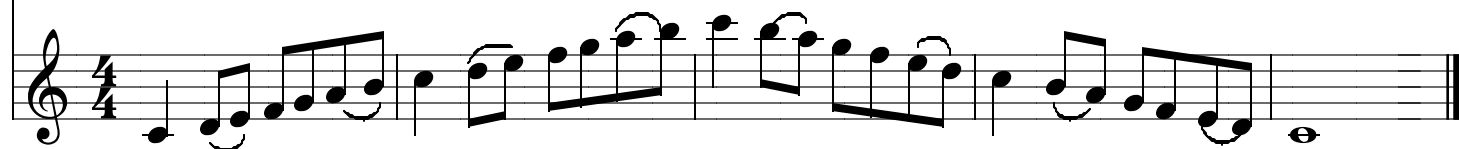

# SAXOPHONE TÉNOR/TENOR SAXOPHONE

NIVEAU IV / LEVEL IV

GAMME CHROMATIQUE  
MÉMORISATION NÉCESSAIRE  
LIÉE ET DÉTACHÉE

CHROMATIC SCALE  
MEMORIZATION REQUIRED  
SLURED AND DETACHED

Fa Chromatique / F Chromatic

# SAXOPHONE TÉNOR / TENOR SAXOPHONE

## NIVEAU IV / LEVEL IV

### GAMMES ET ARPÈGES MAJEURS

MÉMORISATION NÉCESSAIRE

LIÉES, DÉTACHÉES, DEUX LIÉES DEUX DÉTACHÉES (VOIR EX.)

### MAJOR SCALES AND ARPEGGIOS

MEMORIZATION REQUIRED

SLURED, DETACHED, TWO SLURED TWO DETACHED (SEE EX.)

#### Do majeur / C Major

$\text{♩} = 88$

#### Fa Majeur / F Major

#### Sib Majeur / Bb Major

# SAXOPHONE TÉNOR / TENOR SAXOPHONE

NIVEAU IV / LEVEL IV

GAMMES ET ARPÈGES MAJEURS

MÉMORISATION NÉCESSAIRE

LIÉES, DÉTACHÉES, DEUX LIÉES DEUX DÉTACHÉES (VOIR EX.)

MAJOR SCALES AND ARPEGGIOS

MEMORIZATION REQUIRED

SLURED, DETACHED, TWO SLURED TWO DETACHED (SEE EX.)

Mib Majeur / Eb Major

$\text{♩} = 88$

Lab Majeur / Ab Major

Sol Majeur / G Major

# SAXOPHONE TÉNOR / TENOR SAXOPHONE

## NIVEAU IV / LEVEL IV

### GAMMES ET ARPÈGES MAJEURS

MÉMORISATION NÉCESSAIRE

LIÉES, DÉTACHÉES, DEUX LIÉES DEUX DÉTACHÉES (VOIR EX.)

### MAJOR SCALES AND ARPEGGIOS

MEMORIZATION REQUIRED

SLURED, DETACHED, TWO SLURED TWO DETACHED (SEE EX.)

#### Ré Majeur / D Major

$\text{♩} = 88$

#### La Majeur / A Major

#### Mi Majeur / E Major

# SAXOPHONE TÉNOR / TENOR SAXOPHONE

NIVEAU IV / LEVEL IV

GAMMES ET ARPÈGES MAJEURS

MÉMORISATION NÉCESSAIRE

LIÉES, DÉTACHÉES, DEUX LIÉES DEUX DÉTACHÉES (VOIR EX.)

MAJOR SCALES AND ARPEGGIOS

MEMORIZATION REQUIRED

SLURED, DETACHED, TWO SLURED TWO DETACHED (SEE EX.)

Si Majeur / B Major

♩ = 88

# SAXOPHONE TÉNOR / TENOR SAXOPHONE

NIVEAU IV / LEVEL IV

## GAMMES ET ARPÈGES MINEURS

MÉMORISATION NÉCESSAIRE

LIÉES, DÉTACHÉES, DEUX LIÉES DEUX DÉTACHÉES (VOIR EX.)

## MINOR SCALES AND ARPEGGIOS

MEMORIZATION REQUIRED

SLURED, DETACHED, TWO SLURED TWO DETACHED (SEE EX.)

### La mineur / A minor

Harmonique / Harmonic

$\text{♩} = 88$

Mélodique / Melodic

### Ré mineur / D minor

Harmonique / Harmonic

Mélodique / Melodic

# SAXOPHONE TÉNOR / TENOR SAXOPHONE

NIVEAU IV / LEVEL IV

## GAMMES ET ARPÈGES MINEURS

MÉMORISATION NÉCESSAIRE

LIÉES. DÉTACHÉES. DEUX LIÉES DEUX DÉTACHÉES (VOIR EX.)

## MINOR SCALES AND ARPEGGIOS

MEMORIZATION REQUIRED

SLURED, DETACHED, TWO SLURED TWO DETACHED (SEE EX.)

### Sol mineur / G minor

Harmonique / Harmonic

$\text{♩} = 88$

Mélodique / Melodic

### Do mineur / C minor

Harmonique / Harmonic

Mélodique / Melodic

# SAXOPHONE TÉNOR / TENOR SAXOPHONE

## NIVEAU IV / LEVEL IV

### GAMMES ET ARPÈGES MINEURS

MÉMORISATION NÉCESSAIRE

LIÉES, DÉTACHÉES, DEUX LIÉES DEUX DÉTACHÉES (VOIR EX.)

### MINOR SCALES AND ARPEGGIOS

MEMORIZATION REQUIRED

SLURED, DETACHED, TWO SLURED TWO DETACHED (SEE EX.)

#### Fa mineur / F minor

Harmonique / Harmonic

$\text{♩} = 88$

Mélodique / Melodic

#### Mi mineur / E minor

Harmonique / Harmonic

Mélodique / Melodic

# SAXOPHONE TÉNOR / TENOR SAXOPHONE

## NIVEAU IV / LEVEL IV

### GAMMES ET ARPÈGES MINEURS

MÉMORISATION NÉCESSAIRE

LIÉES, DÉTACHÉES, DEUX LIÉES DEUX DÉTACHÉES (VOIR EX.)

### MINOR SCALES AND ARPEGGIOS

MEMORIZATION REQUIRED

SLURED, DETACHED, TWO SLURED TWO DETACHED (SEE EX.)

#### Si mineur / B minor

Harmonique / Harmonic

♩ = 88

#### Fa Dièse mineur / F Sharp minor

Harmonique / Harmonic

# SAXOPHONE TÉNOR / TENOR SAXOPHONE

NIVEAU IV / LEVEL IV

## GAMMES ET ARPÈGES MINEURS

MÉMORISATION NÉCESSAIRE

LIÉES, DÉTACHÉES, DEUX LIÉES DEUX DÉTACHÉES (VOIR EX.)

## MINOR SCALES AND ARPEGGIOS

MEMORIZATION REQUIRED

SLURED, DETACHED, TWO SLURED TWO DETACHED (SEE EX.)

### Do Dièse mineur / C Sharp minor

Harmonique / Harmonic

$\text{♩} = 88$

### Sol Dièse mineur / G Sharp minor

Harmonique / Harmonic

# SAXOPHONE TÉNOR / TENOR SAXOPHONE

NIVEAU V / LEVEL V

EXEMPLE

ARTICULATIONS

ARTICULATIONS

LIÉES / SLURED

$\text{♩} = 88$

DÉTACHÉES / DETACHED

DEUX LIÉES DEUX DÉTACHÉES  
TWO SLURED TWO DETACHED

DEUX DÉTACHÉES DEUX LIÉES  
TWO DETACHED TWO SLURED

# SAXOPHONE TÉNOR / TENOR SAXOPHONE

NIVEAU V / LEVEL V

MÉMORISATION NÉCESSAIRE / MEMORIZATION REQUIRED

## GAMMES ET ARPÈGES MAJEURS

LIÉES, DÉTACHÉES, DEUX LIÉES DEUX DÉTACHÉES  
DEUX DÉTACHÉES DEUX LIÉES (VOIR EX.)

## MAJOR SCALES AND ARPEGGIOS

SLURED, DETACHED, TWO SLURED TWO DETACHED  
TWO DETACHED TWO SLURED (SEE EX.)

### Do Majeur / C Major

$\text{♩} = 88$

### Fa Majeur / F Major

### Sib Majeur / Bb Major

# SAXOPHONE TÉNOR / TENOR SAXOPHONE

NIVEAU V / LEVEL V

MÉMORISATION NÉCESSAIRE / MEMORIZATION REQUIRED

## GAMMES ET ARPÈGES MAJEURS

LIÉES, DÉTACHÉES, DEUX LIÉES DEUX DÉTACHÉES  
DEUX DÉTACHÉES DEUX LIÉES (VOIR EX.)

## MAJOR SCALES AND ARPEGGIOS

SLURED, DETACHED, TWO SLURED TWO DETACHED  
TWO DETACHED TWO SLURED (SEE EX.)

### Solb Majeur / Gb Major

♩ = 88

### Dob Majeur / Cb Major

### Sol Majeur / G Major

# SAXOPHONE TÉNOR / TENOR SAXOPHONE

NIVEAU V / LEVEL V

MÉMORISATION NÉCESSAIRE / MEMORIZATION REQUIRED

## GAMMES ET ARPÈGES MAJEURS

LIÉES, DÉTACHÉES, DEUX LIÉES DEUX DÉTACHÉES  
DEUX DÉTACHÉES DEUX LIÉES (VOIR EX.)

## MAJOR SCALES AND ARPEGGIOS

SLURED, DETACHED, TWO SLURED TWO DETACHED  
TWO DETACHED TWO SLURED (SEE EX.)

### Ré Majeur / D Major

$\text{♩} = 88$

### La Majeur / A Major

### Mi Majeur / E Major

# SAXOPHONE TÉNOR / TENOR SAXOPHONE

NIVEAU V / LEVEL V

MÉMORISATION NÉCESSAIRE / MEMORIZATION REQUIRED

## GAMMES ET ARPÈGES MAJEURS

LIÉES, DÉTACHÉES, DEUX LIÉES DEUX DÉTACHÉES  
DEUX DÉTACHÉES DEUX LIÉES (VOIR EX.)

## MAJOR SCALES AND ARPEGGIOS

SLURED, DETACHED, TWO SLURED TWO DETACHED  
TWO DETACHED TWO SLURED (SEE EX.)

### Si Majeur / B Major

♩ = 88

### Fa Dièse Majeur / F Sharp Major

### Do Dièse Majeur / C Sharp Major

# SAXOPHONE TÉNOR / TENOR SAXOPHONE

NIVEAU V / LEVEL V

MÉMORISATION NÉCESSAIRE / MEMORIZATION REQUIRED

## GAMMES ET ARPÈGES MINEURS

LIÉES, DÉTACHÉES, DEUX LIÉES DEUX DÉTACHÉES  
DEUX DÉTACHÉES DEUX LIÉES (VOIR EX.)

## MINOR SCALES AND ARPEGGIOS

SLURED, DETACHED, TWO SLURED TWO DETACHED  
TWO DETACHED TWO SLURED (SEE EX.)

### La mineur / A minor

Harmonique / Harmonic

♩ = 88

### Ré mineur / D minor

Harmonique / Harmonic

# SAXOPHONE TÉNOR / TENOR SAXOPHONE

NIVEAU V / LEVEL V

MÉMORISATION NÉCESSAIRE / MEMORIZATION REQUIRED

## GAMMES ET ARPÈGES MINEURS

LIÉES, DÉTACHÉES, DEUX LIÉES DEUX DÉTACHÉES  
DEUX DÉTACHÉES DEUX LIÉES (VOIR EX.)

## MINOR SCALES AND ARPEGGIOS

SLURED, DETACHED, TWO SLURED TWO DETACHED  
TWO DETACHED TWO SLURED (SEE EX.)

### Sol mineur / G minor

Harmonique / Harmonic

$\text{♩} = 88$

Mélodique / Melodic

### Do mineur / C minor

Harmonique / Harmonic

Mélodique / Melodic

# SAXOPHONE TÉNOR / TENOR SAXOPHONE

NIVEAU V / LEVEL V

MÉMORISATION NÉCESSAIRE / MEMORIZATION REQUIRED

## GAMMES ET ARPÈGES MINEURS

LIÉES, DÉTACHÉES, DEUX LIÉES DEUX DÉTACHÉES  
DEUX DÉTACHÉES DEUX LIÉES (VOIR EX.)

## MINOR SCALES AND ARPEGGIOS

SLURED, DETACHED, TWO SLURED TWO DETACHED  
TWO DETACHED TWO SLURED (SEE EX.)

### Fa mineur / F minor

Harmonique / Harmonic

$\text{♩} = 88$

Méridique / Melodic

### Sib mineur / Bb minor

Harmonique / Harmonic

Méridique / Melodic

# SAXOPHONE TÉNOR / TENOR SAXOPHONE

NIVEAU V / LEVEL V

MÉMORISATION NÉCESSAIRE / MEMORIZATION REQUIRED

## GAMMES ET ARPÈGES MINEURS

LIÉES, DÉTACHÉES, DEUX LIÉES DEUX DÉTACHÉES  
DEUX DÉTACHÉES DEUX LIÉES (VOIR EX.)

## MINOR SCALES AND ARPEGGIOS

SLURED, DETACHED, TWO SLURED TWO DETACHED  
TWO DETACHED TWO SLURED (SEE EX.)

### Mib mineur / Eb minor

Harmonique / Harmonic

$\text{♩} = 88$

Mélodique / Melodic

### Lab mineur / Ab minor

Harmonique / Harmonic

Mélodique / Melodic

# SAXOPHONE TÉNOR / TENOR SAXOPHONE

NIVEAU V / LEVEL V

MÉMORISATION NÉCESSAIRE / MEMORIZATION REQUIRED

## GAMMES ET ARPÈGES MINEURS

LIÉES, DÉTACHÉES, DEUX LIÉES DEUX DÉTACHÉES  
DEUX DÉTACHÉES DEUX LIÉES (VOIR EX.)

## MINOR SCALES AND ARPEGGIOS

SLURED, DETACHED, TWO SLURED TWO DETACHED  
TWO DETACHED TWO SLURED (SEE EX.)

### Mi mineur / E minor

Harmonique / Harmonic

$\text{♩} = 88$

Mélobique / Melodic

### Si mineur / B minor

Harmonique / Harmonic

Mélobique / Melodic

# SAXOPHONE TÉNOR / TENOR SAXOPHONE

NIVEAU V / LEVEL V

MÉMORISATION NÉCESSAIRE / MEMORIZATION REQUIRED

## GAMMES ET ARPÈGES MINEURS

LIÉES, DÉTACHÉES, DEUX LIÉES DEUX DÉTACHÉES  
DEUX DÉTACHÉES DEUX LIÉES (VOIR EX.)

## MINOR SCALES AND ARPEGGIOS

SLURED, DETACHED, TWO SLURED TWO DETACHED  
TWO DETACHED TWO SLURED (SEE EX.)

### Fa Dièse mineur / F Sharp minor

Harmonique / Harmonic

♩ = 88

### Do Dièse mineur / C Sharp minor

Harmonique / Harmonic

# SAXOPHONE TÉNOR / TENOR SAXOPHONE

NIVEAU V / LEVEL V

MÉMORISATION NÉCESSAIRE / MEMORIZATION REQUIRED

## GAMMES ET ARPÈGES MINEURS

LIÉES, DÉTACHÉES, DEUX LIÉES DEUX DÉTACHÉES  
DEUX DÉTACHÉES DEUX LIÉES (VOIR EX.)

## MINOR SCALES AND ARPEGGIOS

SLURED, DETACHED, TWO SLURED TWO DETACHED  
TWO DETACHED TWO SLURED (SEE EX.)

### Sol Dièse mineur / G Sharp minor

♩ = 88

Harmonique / Harmonic

Mélobique / Melodic

### Ré Dièse mineur / D Sharp minor

Harmonique / Harmonic

Mélobique / Melodic

# SAXOPHONE TÉNOR / TENOR SAXOPHONE

NIVEAU V / LEVEL V

MÉMORISATION NÉCESSAIRE / MEMORIZATION REQUIRED

## GAMMES ET ARPÈGES MINEURS

LIÉES, DÉTACHÉES, DEUX LIÉES DEUX DÉTACHÉES  
DEUX DÉTACHÉES DEUX LIÉES (VOIR EX.)

## MINOR SCALES AND ARPEGGIOS

SLURED, DETACHED, TWO SLURED TWO DETACHED  
TWO DETACHED TWO SLURED (SEE EX.)

### La Dièse mineur / A Sharp minor

Harmonique / Harmonic

♩ = 88

Mélodique / Melodic

# TROMPETTE / TRUMPET

NIVEAU ÉLÉMENTAIRE / LEVEL BASIC

GAMME ET ARPÈGE MAJEUR  
MÉMORISATION NON NÉCESSAIRE

MAJOR SCALE AND ARPEGGIO  
MEMORIZATION NOT REQUIRED

Do Majeur / C Major

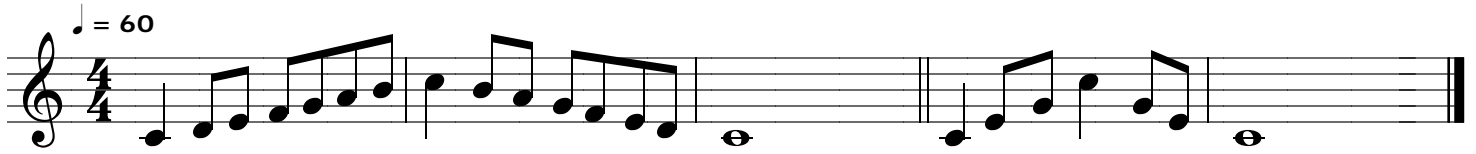

# TROMPETTE / TRUMPET

NIVEAU I / LEVEL I

**GAMME CHROMATIQUE**  
**MÉ MORISATION NON NÉCESSAIRE**  
**LIÉE ET DÉTACHÉE**

**CHROMATIC SCALE**  
**MEMORIZATION NOT REQUIRED**  
**SLURED AND DETACHED**

**Do Chromatique / C Chromatic**

$\text{♩} = 72$

# TROMPETTE / TRUMPET

NIVEAU I / LEVEL I

GAMMES ET ARPÈGES MAJEURS  
MÉMORISATION NON NÉCESSAIRE  
LIÉES ET DÉTACHÉES

MAJOR SCALES AND ARPEGGIOS  
MEMORIZATION NOT REQUIRED  
SLURED AND DETACHED

Do Majeur / C Major

♩ = 72

Fa Majeur / F Major

Sol Majeur / G Major

# TROMPETTE / TRUMPET

NIVEAU I / LEVEL I

GAMMES ET ARPÈGES MINEURS  
MÉMORISATION NON NÉCESSAIRE  
LIÉES ET DÉTACHÉES

MINOR SCALES AND ARPEGGIOS  
MEMORIZATION NOT REQUIRED  
SLURED AND DETACHED

## La mineur / A minor

Harmonique / Harmonic

$\text{♩} = 72$

## Ré mineur / D minor

Harmonique / Harmonic

## Mi mineur / E minor

Harmonique / Harmonic

# TROMPETTE / TRUMPET

NIVEAU II / LEVEL II

**GAMME CHROMATIQUE**  
**MÉMORISATION NON NÉCESSAIRE**  
**LIÉE ET DÉTACHÉE**

**CHROMATIC SCALE**  
**MEMORIZATION NOT REQUIRED**  
**SLURED AND DETACHED**

## Ré Chromatique / D Chromatic

$\text{♩} = 72$

# TROMPETTE / TRUMPET

NIVEAU II / LEVEL II

GAMMES ET ARPÈGES MAJEURS  
MÉ MORISATION NON NÉCESSAIRE  
LIÉES ET DÉTACHÉES

MAJOR SCALES AND ARPEGGIOS  
MEMORIZATION NOT REQUIRED  
SLURED AND DETACHED

## Do Majeur / C Major

$\text{♩} = 72$

## Fa Majeur / F Major

## Sib Majeur / Bb Major

# TROMPETTE / TRUMPET

NIVEAU II / LEVEL II

GAMMES ET ARPÈGES MAJEURS  
MÉ MORISATION NON NÉCESSAIRE  
LIÉES ET DÉTACHÉES

MAJOR SCALES AND ARPEGGIOS  
MEMORIZATION NOT REQUIRED  
SLURED AND DETACHED

Sol Majeur / G Major

♩ = 72

Ré Majeur / D Major

# TROMPETTE / TRUMPET

## NIVEAU II / LEVEL II

GAMMES ET ARPÈGES MINEURS  
MÉ MORISATION NON NÉCESSAIRE  
LIÉES ET DÉTACHÉES

MINOR SCALES AND ARPEGGIOS  
MEMORIZATION NOT REQUIRED  
SLURED AND DETACHED

### La mineur / A minor

Harmonique / Harmonic

$\text{♩} = 72$

### Ré mineur / D minor

Harmonique / Harmonic

### Sol mineur / G minor

Harmonique / Harmonic

# TROMPETTE / TRUMPET

NIVEAU II / LEVEL II

GAMMES ET ARPÈGES MINEURS  
MÉ MORISATION NON NÉCESSAIRE  
LIÉES ET DÉTACHÉES

MINOR SCALES AND ARPEGGIOS  
MEMORIZATION NOT REQUIRED  
SLURED AND DETACHED

## Mi mineur / E minor

Harmonique / Harmonic

## Si mineur / B minor

Harmonique / Harmonic

# TROMPETTE / TROMPET

NIVEAU III / LEVEL III

**GAMME CHROMATIQUE**  
**MÉ MORISATION NÉCESSAIRE**  
**LIÉE ET DÉTACHÉE**

**CHROMATIC SCALE**  
**MEMORIZATION REQUIRED**  
**SLURED AND DETACHED**

## Mi Chromatique / E Chromatic

♩ = 72

# TROMPETTE / TRUMPET

NIVEAU III / LEVEL III

GAMMES ET ARPÈGES MAJEURS  
MÉMORISATION NÉCESSAIRE  
LIÉES ET DÉTACHÉES

MAJOR SCALES AND ARPEGGIOS  
MEMORIZATION REQUIRED  
SLURED AND DETACHED

Do Majeur / C Major

$\text{♩} = 72$

Fa Majeur / F Major

Sib Majeur / Bb Major

Mib Majeur / Eb Major

# TROMPETTE / TRUMPET

NIVEAU III / LEVEL III

GAMMES ET ARPÈGES MAJEURS

MÉMORISATION NÉCESSAIRE

LIÉES ET DÉTACHÉES

MAJOR SCALES AND ARPEGGIOS

MEMORIZATION REQUIRED

SLURED AND DETACHED

Sol Majeur / G Major

♩ = 72

Ré Majeur / D Major

La Majeur / A Major

# TROMPETTE / TRUMPET

## NIVEAU III / LEVEL III

### GAMMES ET ARPÈGES MINEURS

MÉMORISATION NÉCESSAIRE

LIÉES ET DÉTACHÉES

### MINOR SCALES AND ARPEGGIOS

MEMORIZATION REQUIRED

SLURED AND DETACHED

#### Sol mineur / G minor

Harmonique / Harmonic

$\text{♩} = 72$

Mélodique / Melodic

#### Do mineur / C minor

Harmonique / Harmonic

Mélodique / Melodic

# TROMPETTE / TRUMPET

NIVEAU III / LEVEL III

GAMMES ET ARPÈGES MINEURS

MÉMORISATION NÉCESSAIRE

LIÉES ET DÉTACHÉES

MINOR SCALES AND ARPEGGIOS

MEMORIZATION REQUIRED

SLURED AND DETACHED

Mi mineur / E minor

Harmonique / Harmonic

$\text{♩} = 72$

Mélobique / Melodic

Si mineur / B minor

Harmonique / Harmonic

Mélobique / Melodic

# TROMPETTE / TRUMPET

NIVEAU III / LEVEL III

GAMMES ET ARPÈGES MINEURS  
MÉ MORISATION NÉCESSAIRE  
LIÉES ET DÉTACHÉES

MINOR SCALES AND ARPEGGIOS  
MEMORIZATION REQUIRED  
SLURED AND DETACHED

## Fa Dièse mineur / F Sharp minor

Harmonique / Harmonic

**= 72**

Mélodique / Melodic

# TROMPETTE / TRUMPET

NIVEAU IV / LEVEL IV

EXEMPLE

ARTICULATIONS

ARTICULATIONS

LIÉES / SLURED

$\text{♩} = 88$

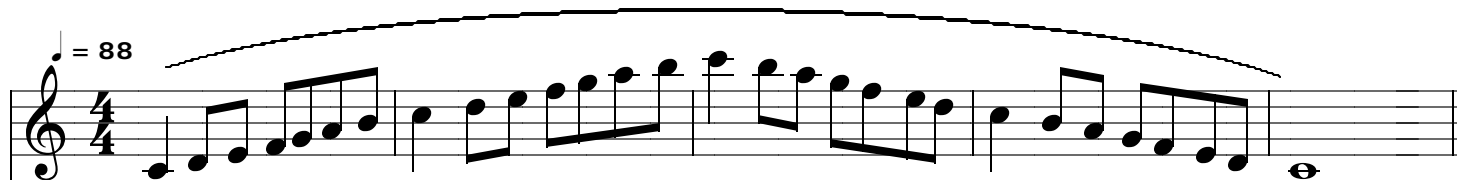

DÉTACHÉES / DETACHED

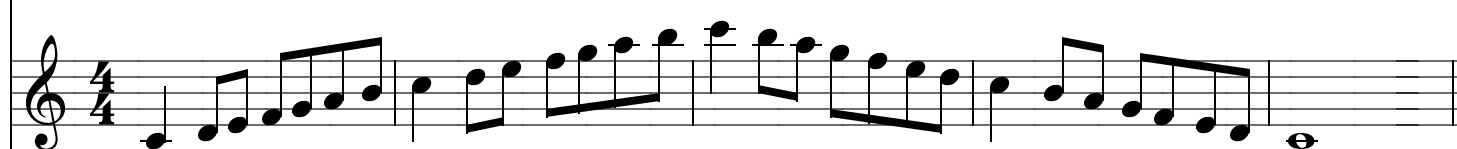

DEUX LIÉES DEUX DÉTACHÉES  
TWO SLURED TWO DETACHED

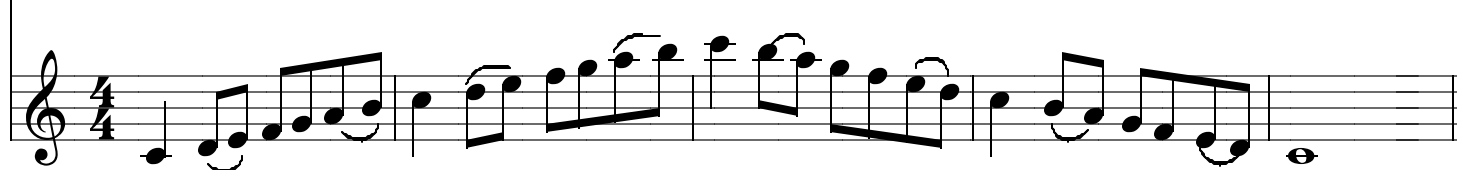

# TROMPETTE / TRUMPET

NIVEAU IV / LEVEL IV

**GAMME CHROMATIQUE**  
**MÉMORISATION NÉCESSAIRE**  
**LIÉES ET DÉTACHÉES**

**CHROMATIC SCALE**  
**MEMORIZATION REQUIRED**  
**SLURED AND DETACHED**

**Fa Chromatique / F Chromatic**

♩ = 88

# TROMPETTE / TRUMPET

## NIVEAU IV / LEVEL IV

### GAMMES ET ARPÈGES MAJEURS

MÉMORISATION NÉCESSAIRE

LIÉES, DÉTACHÉES, DEUX LIÉES DEUX DÉTACHÉES (VOIR EX.)

### MAJOR SCALES AND ARPEGGIOS

MEMORIZATION REQUIRED

SLURED, DETACHED, TWO SLURED TWO DETACHED (SEE EX.)

#### Do majeur / C Major

♩ = 88

#### Fa Majeur / F Major

#### Sib Majeur / Bb Major

# TROMPETTE / TRUMPET

## NIVEAU IV / LEVEL IV

### GAMMES ET ARPÈGES MAJEURS

MÉMORISATION NÉCESSAIRE

LIÉES, DÉTACHÉES, DEUX LIÉES DEUX DÉTACHÉES (VOIR EX.)

### MAJOR SCALES AND ARPEGGIOS

MEMORIZATION REQUIRED

SLURED, DETACHED, TWO SLURED TWO DETACHED (SEE EX.)

#### Mib Majeur / Eb Major

♩ = 88

#### Lab Majeur / Ab Major

#### Sol Majeur / G Major

# TROMPETTE / TRUMPET

## NIVEAU IV / LEVEL IV

### GAMMES ET ARPÈGES MAJEURS

MÉMORISATION NÉCESSAIRE

LIÉES, DÉTACHÉES, DEUX LIÉES DEUX DÉTACHÉES (VOIR EX.)

### MAJOR SCALES AND ARPEGGIOS

MEMORIZATION REQUIRED

SLURED, DETACHED, TWO SLURED TWO DETACHED (SEE EX.)

#### Ré Majeur / D Major

♩ = 88

#### La Majeur / A Major

# TROMPETTE / TRUMPET

## NIVEAU IV / LEVEL IV

### GAMMES ET ARPÈGES MAJEURS

MÉMORISATION NÉCESSAIRE

LIÉES, DÉTACHÉES, DEUX LIÉES DEUX DÉTACHÉES (VOIR EX.)

### MAJOR SCALES AND ARPEGGIOS

MEMORIZATION REQUIRED

SLURED, DETACHED, TWO SLURED TWO DETACHED (SEE EX.)

#### Mi Majeur / E Major

♩ = 88

#### Si Majeur / B Major

# TROMPETTE / TRUMPET

## NIVEAU IV / LEVEL IV

### GAMMES ET ARPÈGES MINEURS

MÉMORISATION NÉCESSAIRE

LIÉES, DÉTACHÉES, DEUX LIÉES DEUX DÉTACHÉES (VOIR EX.)

### MINOR SCALES AND ARPEGGIOS

MEMORIZATION REQUIRED

SLURED, DETACHED, TWO SLURED TWO DETACHED (SEE EX.)

#### La mineur / A minor

Harmonique / Harmonic

♩ = 88

Mérodique / Melodic

#### Ré mineur / D minor

Harmonique / Harmonic

Mérodique / Melodic

# TROMPETTE / TRUMPET

## NIVEAU IV / LEVEL IV

### GAMMES ET ARPÈGES MINEURS

MÉMORISATION NÉCESSAIRE

LIÉES, DÉTACHÉES, DEUX LIÉES DEUX DÉTACHÉES (VOIR EX.)

### MINOR SCALES AND ARPEGGIOS

MEMORIZATION REQUIRED

SLURED, DETACHED, TWO SLURED TWO DETACHED (SEE EX.)

#### Sol mineur / G minor

Harmonique / Harmonic

♩ = 88

Harmonic part of the G minor scale exercise. It consists of three staves in 4/4 time. The top staff is the Harmonic part, the middle is the Melodic part, and the bottom is the Arpeggio part. The key signature has two flats (Bb and Eb). The tempo is marked as ♩ = 88. The exercise is divided into four measures. The first measure contains the first four notes of the scale. The second measure contains the next four notes. The third measure contains the next four notes. The fourth measure contains the final four notes of the scale, ending with a double bar line. The bottom staff shows the arpeggio for each measure, with a '6' indicating the starting position for the first three measures and a '9' for the last measure.

#### Do mineur / C minor

Harmonique / Harmonic

Harmonic part of the C minor scale exercise. It consists of three staves in 4/4 time. The top staff is the Harmonic part, the middle is the Melodic part, and the bottom is the Arpeggio part. The key signature has three flats (Bb, Eb, and Ab). The exercise is divided into four measures. The first measure contains the first four notes of the scale. The second measure contains the next four notes. The third measure contains the next four notes. The fourth measure contains the final four notes of the scale, ending with a double bar line. The bottom staff shows the arpeggio for each measure, with a '6' indicating the starting position for the first three measures and a '9' for the last measure.

# TROMPETTE / TRUMPET

## NIVEAU IV / LEVEL IV

### GAMMES ET ARPÈGES MINEURS

MÉMORISATION NÉCESSAIRE

LIÉES, DÉTACHÉES, DEUX LIÉES DEUX DÉTACHÉES (VOIR EX.)

### MINOR SCALES AND ARPEGGIOS

MEMORIZATION REQUIRED

SLURED, DETACHED, TWO SLURED TWO DETACHED (SEE EX.)

#### Fa mineur / F minor

Harmonique / Harmonic

$\text{♩} = 88$

Mélodique / Melodic

#### Mi mineur / E minor

Harmonique / Harmonic

Mélodique / Melodic

# TROMPETTE / TRUMPET

## NIVEAU IV / LEVEL IV

### GAMMES ET ARPÈGES MINEURS

MÉMORISATION NÉCESSAIRE

LIÉES, DÉTACHÉES, DEUX LIÉES DEUX DÉTACHÉES (VOIR EX.)

### MINOR SCALES AND ARPEGGIOS

MEMORIZATION REQUIRED

SLURED, DETACHED, TWO SLURED TWO DETACHED (SEE EX.)

#### Si mineur / B minor

Harmonique / Harmonic

$\text{♩} = 88$

Méridique / Melodic

#### Fa Dièse mineur / F Sharp minor

Harmonique / Harmonic

Méridique / Melodic

# TROMPETTE / TRUMPET

## NIVEAU IV / LEVEL IV

### GAMMES ET ARPÈGES MINEURS

MÉMORISATION NÉCESSAIRE

LIÉES, DÉTACHÉES, DEUX LIÉES DEUX DÉTACHÉES (VOIR EX.)

### MINOR SCALES AND ARPEGGIOS

MEMORIZATION REQUIRED

SLURED, DETACHED, TWO SLURED TWO DETACHED (SEE EX.)

#### Do Dièse mineur / C Sharp minor

Harmonique / Harmonic

$\text{♩} = 88$

Mélodique / Melodic

#### Sol Dièse / G Sharp minor

Harmonique / Harmonic

Mélodique / Melodic

# TROMPETTE / TRUMPET

NIVEAU V / LEVEL V

EXEMPLE

ARTICULATIONS

ARTICULATIONS

LIÉES / SLURED

$\text{♩} = 88$

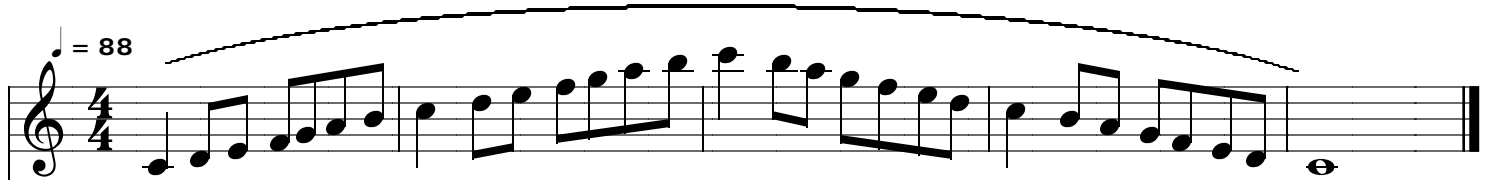

DÉTACHÉES / DETACHED

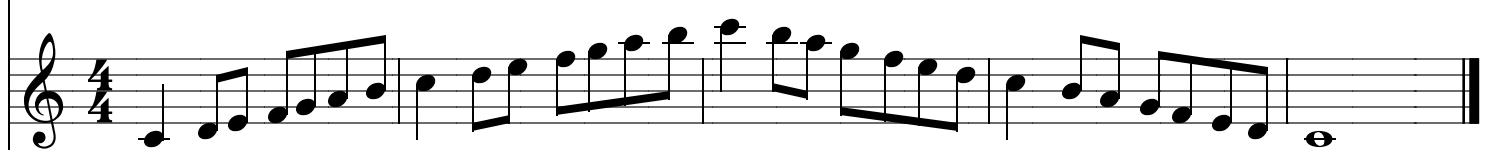

DEUX LIÉES DEUX DÉTACHÉES  
TWO SLURED TWO DETACHED

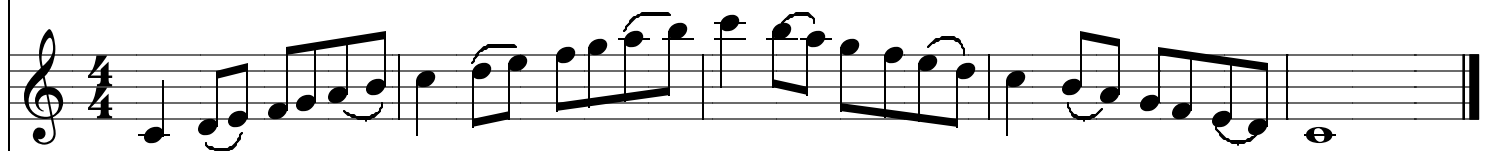

DEUX DÉTACHÉES DEUX LIÉES  
TWO DETACHED TWO SLURED

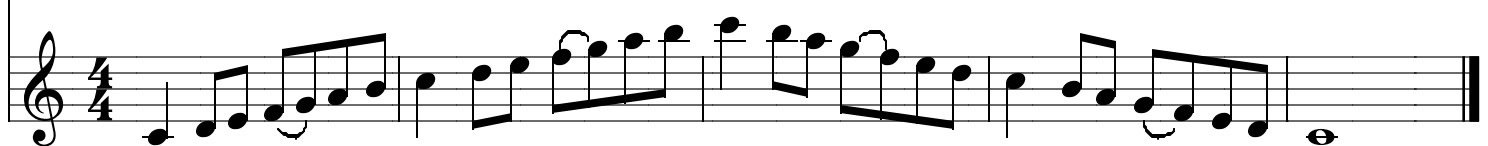

# TROMPETTE / TRUMPET

NIVEAU V / LEVEL V

**GAMME CHROMATIQUE**  
**MÉ MORISATION NÉCESSAIRE**  
**LIÉE ET DÉTACHÉE**

**CHROMATIC SCALE**  
**MEMORIZATION REQUIRED**  
**SLURED AND DETACHED**

## Sol Chromatique / G Chromatic

$\text{♩} = 88$

# TROMPETTE / TRUMPET

NIVEAU V / LEVEL V

MÉMORISATION NÉCESSAIRE / MEMORIZATION REQUIRED

## GAMMES ET ARPÈGES MAJEURS

LIÉES, DÉTACHÉES, DEUX LIÉES DEUX DÉTACHÉES  
DEUX DÉTACHÉES DEUX LIÉES (VOIR EX.)

## MAJOR SCALES AND ARPEGGIOS

SLURED, DETACHED, TWO SLURED TWO DETACHED  
TWO DETACHED TWO SLURED (SEE EX.)

### Do majeur / C Major

♩ = 88

### Fa Majeur / F Major

### Sib Majeur / Bb Major

# TROMPETTE / TRUMPET

NIVEAU V / LEVEL V

MÉMORISATION NÉCESSAIRE / MEMORIZATION REQUIRED

## GAMMES ET ARPÈGES MAJEURS

LIÉES, DÉTACHÉES, DEUX LIÉES DEUX DÉTACHÉES  
DEUX DÉTACHÉES DEUX LIÉES (VOIR EX.)

## MAJOR SCALES AND ARPEGGIOS

SLURED, DETACHED, TWO SLURED TWO DETACHED  
TWO DETACHED TWO SLURED (SEE EX.)

### Mib Majeur Eb Major

♩ = 88

### Lab Majeur / Ab Major

### Réb Majeur / Db Major

# TROMPETTE / TRUMPET

NIVEAU V / LEVEL V

MÉMORISATION NÉCESSAIRE / MEMORIZATION REQUIRED

## GAMMES ET ARPÈGES MAJEURS

LIÉES, DÉTACHÉES, DEUX LIÉES DEUX DÉTACHÉES  
DEUX DÉTACHÉES DEUX LIÉES (VOIR EX.)

## MAJOR SCALES AND ARPEGGIOS

SLURED, DETACHED, TWO SLURED TWO DETACHED  
TWO DETACHED TWO SLURED (SEE EX.)

### Solb Majeur / Gb Major

♩ = 88

### Dob Majeur / Cb Major

### Sol Majeur / G Major

# TROMPETTE / TRUMPET

NIVEAU V / LEVEL V

MÉMORISATION NÉCESSAIRE / MEMORIZATION REQUIRED

## GAMMES ET ARPÈGES MAJEURS

LIÉES, DÉTACHÉES, DEUX LIÉES DEUX DÉTACHÉES  
DEUX DÉTACHÉES DEUX LIÉES (VOIR EX.)

## MAJOR SCALES AND ARPEGGIOS

SLURED, DETACHED, TWO SLURED TWO DETACHED  
TWO DETACHED TWO SLURED (SEE EX.)

### Ré Majeur / D Major

♩ = 88

### La Majeur / A Major

### Mi Majeur / E Major

# TROMPETTE / TRUMPET

NIVEAU V / LEVEL V

MÉMORISATION NÉCESSAIRE / MEMORIZATION REQUIRED

## GAMMES ET ARPÈGES MAJEURS

LIÉES, DÉTACHÉES, DEUX LIÉES DEUX DÉTACHÉES  
DEUX DÉTACHÉES DEUX LIÉES (VOIR EX.)

## MAJOR SCALES AND ARPEGGIOS

SLURED, DETACHED, TWO SLURED TWO DETACHED  
TWO DETACHED TWO SLURED (SEE EX.)

### Si Majeur / B Major

♩ = 88

### Fa Dièse Majeur / F Sharp Major

### Do Dièse Majeur / C Sharp Major

# TROMPETTE / TRUMPET

NIVEAU V / LEVEL V

MÉMORISATION NÉCESSAIRE / MEMORIZATION REQUIRED

## GAMMES ET ARPÈGES MINEURS

LIÉES, DÉTACHÉES, DEUX LIÉES DEUX DÉTACHÉES  
DEUX DÉTACHÉES DEUX LIÉES (VOIR EX.)

## MINOR SCALES AND ARPEGGIOS

SLURED, DETACHED, TWO SLURED TWO DETACHED  
TWO DETACHED TWO SLURED (SEE EX.)

### La mineur / A minor

Harmonique / Harmonic

♩ = 88

Mélodique / Melodic

### Ré mineur / D minor

Harmonique / Harmonic

Mélodique / Melodic

# TROMPETTE / TRUMPET

NIVEAU V / LEVEL V

MÉMORISATION NÉCESSAIRE / MEMORIZATION REQUIRED

## GAMMES ET ARPÈGES MINEURS

LIÉES, DÉTACHÉES, DEUX LIÉES DEUX DÉTACHÉES  
DEUX DÉTACHÉES DEUX LIÉES (VOIR EX.)

## MINOR SCALES AND ARPEGGIOS

SLURED, DETACHED, TWO SLURED TWO DETACHED  
TWO DETACHED TWO SLURED (SEE EX.)

### Sol mineur / G minor

Harmonique / Harmonic

♩ = 88

### Do mineur / C minor

Harmonique / Harmonic

# TROMPETTE / TRUMPET

NIVEAU V / LEVEL V

MÉMORISATION NÉCESSAIRE / MEMORIZATION REQUIRED

## GAMMES ET ARPÈGES MINEURS

LIÉES, DÉTACHÉES, DEUX LIÉES DEUX DÉTACHÉES  
DEUX DÉTACHÉES, DEUX LIÉES (VOIR EX.)

## MINOR SCALES AND ARPEGGIOS

SLURED, DETACHED, TWO SLURED TWO DETACHED  
TWO DETACHED TWO SLURED (SEE EX.)

### Fa mineur / F minor

Harmonique / Harmonic

$\text{♩} = 88$

Mélodique / Melodic

### Sib mineur / Bb minor

Harmonique / Harmonic

Mélodique / Melodic

# TROMPETTE / TRUMPET

NIVEAU V / LEVEL V

MÉMORISATION NÉCESSAIRE / MEMORIZATION REQUIRED

## GAMMES ET ARPÈGES MINEURS

LIÉES, DÉTACHÉES, DEUX LIÉES DEUX DÉTACHÉES  
DEUX DÉTACHÉES DEUX LIÉES (VOIR EX.)

## MINOR SCALES AND ARPEGGIOS

SLURED, DETACHED, TWO SLURED TWO DETACHED  
TWO DETACHED TWO SLURED (SEE EX.)

### Mib mineur / Eb minor

Harmonique / Harmonic

$\text{♩} = 88$

Mélodique / Melodic

### Lab mineur / Ab minor

Harmonique / Harmonic

Mélodique / Melodic

# TROMPETTE / TRUMPET

NIVEAU V / LEVEL V

MÉMORISATION NÉCESSAIRE / MEMORIZATION REQUIRED

## GAMMES ET ARPÈGES MINEURS

LIÉES, DÉTACHÉES, DEUX LIÉES DEUX DÉTACHÉES  
DEUX DÉTACHÉES DEUX LIÉES (VOIR EX.)

## MINOR SCALES AND ARPEGGIOS

SLURED, DETACHED, TWO SLURED TWO DETACHED  
TWO DETACHED TWO SLURED (SEE EX.)

### Mi mineur / E minor

Harmonique / Harmonic

$\text{♩} = 88$

Mélodique / Melodic

### Si mineur / B minor

Harmonique / Harmonic

Mélodique / Melodic

# TROMPETTE / TRUMPET

NIVEAU V / LEVEL V

MÉMORISATION NÉCESSAIRE / MEMORIZATION REQUIRED

## GAMMES ET ARPÈGES MINEURS

LIÉES, DÉTACHÉES, DEUX LIÉES DEUX DÉTACHÉES  
DEUX DÉTACHÉES DEUX LIÉES (VOIR EX.)

## MINOR SCALES AND ARPEGGIOS

SLURED, DETACHED, TWO SLURED TWO DETACHED  
TWO DETACHED TWO SLURED (SEE EX.)

### Fa Dièse mineur / F Sharp minor

Harmonique / Harmonic

♩ = 88

Mélodique / Melodic

### Do Dièse mineur / C Sharp minor

Harmonique / Harmonic

Mélodique / Melodic

# TROMPETTE / TRUMPET

NIVEAU V / LEVEL V

MÉMORISATION NÉCESSAIRE / MEMORIZATION REQUIRED

## GAMMES ET ARPÈGES MINEURS

LIÉES, DÉTACHÉES, DEUX LIÉES DEUX DÉTACHÉES  
DEUX DÉTACHÉES DEUX LIÉES (VOIR EX.)

## MINOR SCALES AND ARPEGGIOS

SLURED, DETACHED, TWO SLURED TWO DETACHED  
TWO DETACHED TWO SLURED (SEE EX.)

### Sol Dièse mineur / G Sharp minor

Harmonique / Harmonic

♩ = 88

### Ré Dièse mineur / D Sharp minor

Harmonique / Harmonic

# TROMPETTE / TRUMPET

NIVEAU V / LEVEL V

MÉMORISATION NÉCESSAIRE / MEMORIZATION REQUIRED

## GAMMES ET ARPÈGES MINEURS

LIÉS, DÉTACHÉS, DEUX LIÉS DEUX DÉTACHÉS  
DEUX DÉTACHÉS DEUX LIÉS (VOIR EX.)

## MINOR SCALES AND ARPEGGIOS

SLURED, DETACHED, TWO SLURED TWO DETACHED  
TWO DETACHED TWO SLURED (SEE EX.)

### La Dièse mineur / A Sharp minor

Harmonique / Harmonic

♩ = 88

# COR / FRENCH HORN

NIVEAU ÉLÉMENTAIRE / LEVEL BASIC

GAMME ET ARPÈGE MAJEUR  
MÉMORISATION NON NÉCESSAIRE

MAJOR SCALE AND ARPEGGIO  
MEMORIZATION NOT REQUIRED

Do Majeur / C Major

♩ = 60

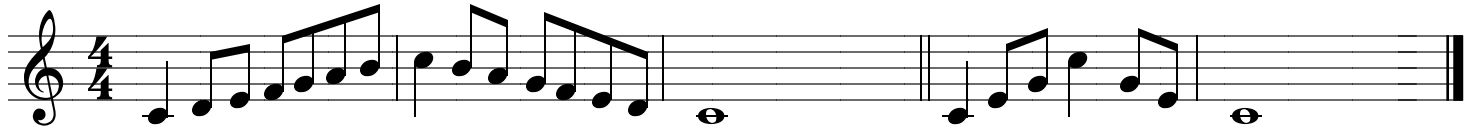

# COR / FRENCH HORN

NIVEAU I / LEVEL I

**GAMME CHROMATIQUE**  
**MÉMORISATION NON NÉCESSAIRE**  
**LIÉE ET DÉTACHÉE**

**CHROMATIC SCALE**  
**MEMORIZATION NOT REQUIRED**  
**SLURED AND DETACHED**

## Do Chromatique / C Chromatic

$\text{♩} = 72$

# COR / FRENCH HORN

NIVEAU I / LEVEL I

GAMMES ET ARPÈGES MAJEURS  
MÉ MORISATION NON NÉCESSAIRE  
LIÉES ET DÉTACHÉES

MAJOR SCALES AND ARPEGGIOS  
MEMORIZATION NOT REQUIRED  
SLURED AND DETACHED

Do Majeur / C Major

♩ = 72

Fa Majeur / F Major

Sib Majeur / Bb Major

# COR / FRENCH HORN

NIVEAU I / LEVEL I

GAMMES ET ARPÈGES MINEURS  
MÉ MORISATION NON NÉCESSAIRE  
LIÉES ET DÉTACHÉES

MINOR SCALES AND ARPEGGIOS  
MEMORIZATION NOT REQUIRED  
SLURED AND DETACHED

## La mineur / A minor

Harmonique / Harmonic

♩ = 72

## Ré mineur / D minor

Harmonique / Harmonic

## Sol mineur / G minor

Harmonique / Harmonic

# COR / FRENCH HORN

NIVEAU II / LEVEL II

**GAMME CHROMATIQUE**  
MÉ MORISATION NON NÉCESSAIRE  
LIÉE ET DÉTACHÉE

**CHROMATIC SCALE**  
MEMORIZATION NOT REQUIRED  
SLURED AND DETACHED

## Ré Chromatique / D Chromatic

♩ = 72

# COR / FRENCH HORN

NIVEAU II / LEVEL II

GAMMES ET ARPÈGES MAJEURS  
MÉ MORISATION NON NÉCESSAIRE  
LIÉES ET DÉTACHÉES

MAJOR SCALES AND ARPEGGIOS  
MEMORIZATION NOT REQUIRED  
SLURED AND DETACHED

Do Majeur / C Major

$\text{♩} = 72$

Fa Majeur / F Major

Sib Majeur / Bb Major

# COR / FRENCH HORN

NIVEAU II / LEVEL II

GAMMES ET ARPÈGES MAJEURS

MÉMORISATION NON NÉCESSAIRE

LIÉES ET DÉTACHÉES

MAJOR SCALES AND ARPEGGIOS

MEMORIZATION NOT REQUIRED

SLURED AND DETACHED

Mib Majeur / Eb Major

$\text{♩} = 72$

Sol Majeur / G Major

# COR / FRENCH HORN

## NIVEAU II / LEVEL II

### GAMMES ET ARPÈGES MINEURS

MÉMORISATION NON NÉCESSAIRE

LIÉES ET DÉTACHÉES

### MINEURS SCALES AND ARPEGGIOS

MEMORIZATION NOT REQUIRED

SLURED AND DETACHED

#### La mineur / A minor

Harmonique / Harmonic

$\text{♩} = 72$

#### Ré mineur / D minor

Harmonique / Harmonic

#### Sol mineur / B minor

Harmonique / Harmonic

# COR / FRENCH HORN

NIVEAU II / LEVEL II

GAMMES ET ARPÈGES MINEURS  
MÉMORISATION NON NÉCESSAIRE  
LIÉES ET DÉTACHÉES

MINOR SCALES AND ARPEGGIOS  
MEMORIZATION NOT REQUIRED  
SLURED AND DETACHED

Do mineur / C minor

Harmonique / Harmonic

$\text{♩} = 72$

Mi mineur / E minor

Harmonique / Harmonic

# COR / FRENCH HORN

NIVEAU III / LEVEL III

**GAMME CHROMATIQUE**  
**MÉ MORISATION NÉCESSAIRE**  
**LIÉE ET DÉTACHÉE**

**CHROMATIC SCALE**  
**MEMORIZATION REQUIRED**  
**SLURED AND DETACHED**

Ré Chromatique / D Chromatic

# COR / FRENCH HORN

NIVEAU III / LEVEL III

GAMMES ET ARPÈGES MAJEURS

MÉMORISATION NÉCESSAIRE

LIÉES ET DÉTACHÉES

MAJOR SCALES AND ARPEGGIOS

MEMORIZATION REQUIRED

SLURED AND DETACHED

Do Majeur / C Major

$\text{♩} = 72$

Fa Majeur / F Major

Sib Majeur / Bb Major

# COR / FRENCH HORN

NIVEAU III / LEVEL III

GAMMES ET ARPÈGES MAJEURS

MÉMORISATION NÉCESSAIRE

LIÉES ET DÉTACHÉES

MAJOR SCALES AND ARPEGGIOS

MEMORIZATION REQUIRED

SLURED AND DETACHED

Mib Majeur / Eb Major

$\text{♩} = 72$

Lab Majeur / Ab Major

Sol Majeur / G Major

# COR / FRENCH HORN

NIVEAU III / LEVEL III

GAMMES ET ARPÈGES MAJEURS

MÉMORISATION NÉCESSAIRE

LIÉES ET DÉTACHÉES

MAJOR SCALES AND ARPEGGIOS

MEMORIZATION REQUIRED

SLURED AND DETACHED

Ré Majeur / D Major

$\text{♩} = 72$

# COR / FRENCH HORN

NIVEAU III / LEVEL III

## GAMMES ET ARPÈGES MINEURS

MÉMORISATION NÉCESSAIRE

LIÉES ET DÉTACHÉES

## MINOR SCALES AND ARPEGGIOS

MEMORIZATION REQUIRED

SLURED AND DETACHED

### La mineur / A minor

Harmonique / Harmonic

♩ = 72

### Ré mineur / D minor

Harmonique / Harmonic

# COR / FRENCH HORN

NIVEAU III / LEVEL III

## GAMMES ET ARPÈGES MINEURS

MÉMORISATION NÉCESSAIRE  
LIÉES ET DÉTACHÉES

## MINOR SCALES AND ARPEGGIOS

MEMORIZATION REQUIRED  
SLURED AND DETACHED

### Sol mineur / G minor

Harmonique / Harmonic

$\text{♩} = 72$

### Do mineur / C minor

Harmonique / Harmonic

# COR / FRENCH HORN

NIVEAU III / LEVEL III

## GAMMES ET ARPÈGES MINEURS

MÉMORISATION NÉCESSAIRE

LIÉES ET DÉTACHÉES

## MINOR SCALES AND ARPEGGIOS

MEMORIZATION REQUIRED

SLURED AND DETACHED

### Fa mineur / F minor

Harmonique / Harmonic

$\text{♩} = 72$

Mélodique / Melodic

### Mi mineur / E minor

Harmonique / Harmonic

Mélodique / Melodic

# COR / FRENCH HORN

NIVEAU III / LEVEL III

GAMMES ET ARPÈGES MINEURS

MÉMORISATION NÉCESSAIRE  
LIÉES ET DÉTACHÉES

MINOR SCALES AND ARPEGGIOS

MEMORIZATION REQUIRED  
SLURED AND DETACHED

Si mineur / B minor

Harmonique / Harmonic

♩ = 72

# COR / FRENCH HORN

NIVEAU IV / LEVEL IV

EXEMPLE

ARTICULATIONS

ARTICULATIONS

LIÉES / SLURED

♩ = 88

DÉTACHÉES / DETACHED

DEUX LIÉES DEUX DÉTACHÉES  
TWO SLURED TWO DETACHED

# COR / FRENCH HORN

## NIVEAU IV / LEVEL IV

### GAMMES ET ARPÈGES MINEURS

MÉMORISATION NÉCESSAIRE

LIÉES, DÉTACHÉES, DEUX LIÉES DEUX DÉTACHÉES (VOIR EX.)

### MINOR SCALES AND ARPEGGIOS

MEMORIZATION REQUIRED

SLURED, DETACHED, TWO SLURED TWO DETACHED (SEE EX.)

#### Fa Dièse mineur / F Sharp minor

Harmonique / Harmonic

♩ = 88

Mélodique / Melodic

#### Do Dièse mineur / C Sharp minor

Harmonique / Harmonic

Mélodique / Melodic

# COR / FRENCH HORN

NIVEAU IV / LEVEL IV

**GAMME CHROMATIQUE**  
**MÉ MORISATION NÉCESSAIRE**  
**LIÉE ET DÉTACHÉE**

**CHROMATIC SCALE**  
**MEMORIZATION REQUIRED**  
**SLURED AND DETACHED**

## Fa Chromatique / F Chromatic

$\text{♩} = 88$

# COR / FRENCH HORN

## NIVEAU IV / LEVEL IV

### GAMMES ET ARPÈGES MAJEURS

MÉMORISATION NÉCESSAIRE

LIÉES, DÉTACHÉES, DEUX LIÉES DEUX DÉTACHÉES (VOIR EX.)

### MAJOR SCALES AND ARPEGGIOS

MEMORIZATION REQUIRED

SLURED, DETACHED, TWO SLURED TWO DETACHED (SEE EX.)

#### Do Majeur / C Major

♩ = 88

#### Fa Majeur / F Major

#### Sib Majeur / Bb Major

# COR / FRENCH HORN

## NIVEAU IV / LEVEL IV

### GAMMES ET ARPÈGES MAJEURS

MÉ MORISATION NÉCESSAIRE

LIÉES, DÉTACHÉES, DEUX LIÉES DEUX DÉTACHÉES (VOIR EX.)

### MAJOR SCALES AND ARPEGGIOS

MEMORIZATION REQUIRED

SLURED, DETACHED, TWO SLURED TWO DETACHED (SEE EX.)

#### Mib Majeur / Eb Major

♩ = 88

#### Lab Majeur / Ab major

#### Réb Majeur / Db Major

# COR / FRENCH HORN

## NIVEAU IV / LEVEL IV

### GAMMES ET ARPÈGES MAJEURS

MÉMORISATION NÉCESSAIRE

LIÉES, DÉTACHÉES, DEUX LIÉES DEUX DÉTACHÉES (VOIR EX.)

### MAJOR SCALES AND ARPEGGIOS

MEMORIZATION REQUIRED

SLURED, DETACHED, TWO SLURED TWO DETACHED (SEE EX.)

#### Sol Majeur / G Major

♩ = 88

#### Ré Majeur / D Major

# COR / FRENCH HORN

## NIVEAU IV / LEVEL IV

### GAMMES ET ARPÈGES MAJEURS

MÉMORISATION NÉCESSAIRE

LIÉES, DÉTACHÉES, DEUX LIÉES DEUX DÉTACHÉES (VOIR EX.)

### MAJOR SCALES AND ARPEGGIOS

MEMORIZATION REQUIRED

SLURED, DETACHED, TWO SLURED TWO DETACHED (SEE EX.)

#### La Majeur / A Major

$\text{♩} = 88$

#### Mi Majeur / E Major

# COR / FRENCH HORN

## NIVEAU IV / LEVEL IV

### GAMMES ET ARPÈGES MINEURS

MÉMORISATION NÉCESSAIRE

LIÉES, DÉTACHÉES, DEUX LIÉES DEUX DÉTACHÉES (VOIR EX.)

### MINOR SCALES AND ARPEGGIOS

MEMORIZATION REQUIRED

SLURED, DETACHED, TWO SLURED TWO DETACHED (SEE EX.)

#### La mineur / A minor

Harmonique / Harmonic

$\text{♩} = 88$

Mélodique / Melodic

#### Ré mineur / D minor

Harmonique / Harmonic

Mélodique / Melodic

# COR / FRENCH HORN

## NIVEAU IV / LEVEL IV

### GAMMES ET ARPÈGES MINEURS

MÉMORISATION NÉCESSAIRE

LIÉES, DÉTACHÉES, DEUX LIÉES DEUX DÉTACHÉES (VOIR EX.)

### MINOR SCALES AND ARPEGGIOS

MEMORIZATION REQUIRED

SLURED, DETACHED, TWO SLURED TWO DETACHED (SEE EX.)

#### Sol mineur / G minor

Harmonique / Harmonic

$\text{♩} = 88$

Mélodique / Melodic

#### Do mineur / C minor

Harmonique / Harmonic

Mélodique / Melodic

# COR / FRENCH HORN

## NIVEAU IV / LEVEL IV

### GAMMES ET ARPÈGES MINEURS

MÉMORISATION NÉCESSAIRE

LIÉES, DÉTACHÉES, DEUX LIÉES DEUX DÉTACHÉES (VOIE EX.)

### MINOR SCALES AND ARPEGGIOS

MEMORIZATION REQUIRED

SLURED, DETACHED, TWO SLURED TWO DETACHED (SEE EX.)

#### Fa mineur / F minor

Harmonique / Harmonic

$\text{♩} = 88$

Mélodique / Melodic

#### Sib mineur / Bb minor

Harmonique / Harmonic

Mélodique / Melodic

# COR / FRENCH HORN

## NIVEAU IV / LEVEL IV

### GAMMES ET ARPÈGES MINEURS

MÉMORISATION NÉCESSAIRE

LIÉES, DÉTACHÉES, DEUX LIÉES DEUX DÉTACHÉES (VOIE EX.)

### MINOR SCALES AND ARPEGGIOS

MEMORIZATION REQUIRED

SLURED, DETACHED, TWO SLURED TWO DETACHED (SEE EX.)

#### Mi mineur / E minor

Harmonique / Harmonic

$\text{♩} = 88$

Mélodique / Melodic

#### Si mineur / B minor

Harmonique / Harmonic

Mélodique / Melodic

# COR / FRENCH HORN

NIVEAU V / LEVEL V

EXEMPLE

ARTICULATIONS

ARTICULATIONS

Fa Majeur / F Major

LIÉES / SLURED

♩ = 88

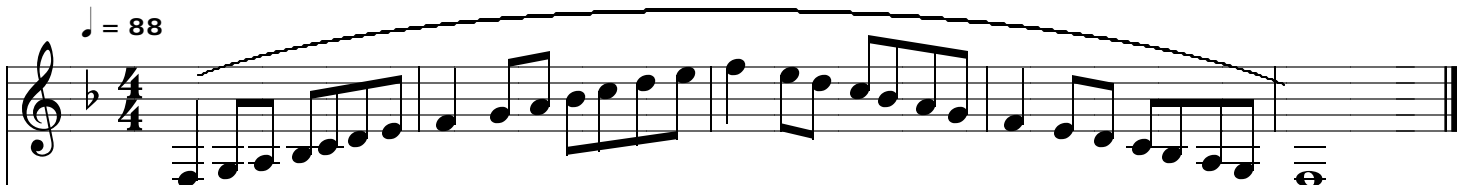

DÉTACHÉES / DETACHED

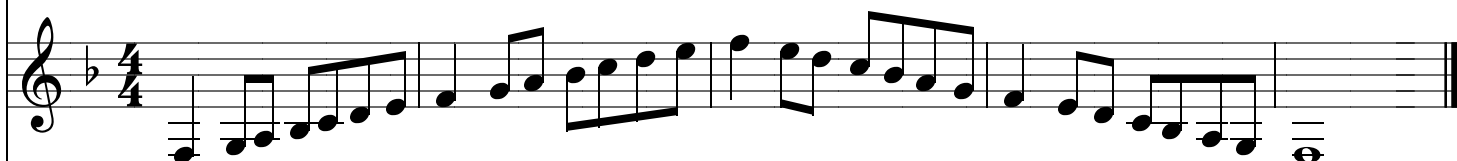

DEUX LIÉES DEUX DÉTACHÉES  
TWO SLURED TWO DETACHED

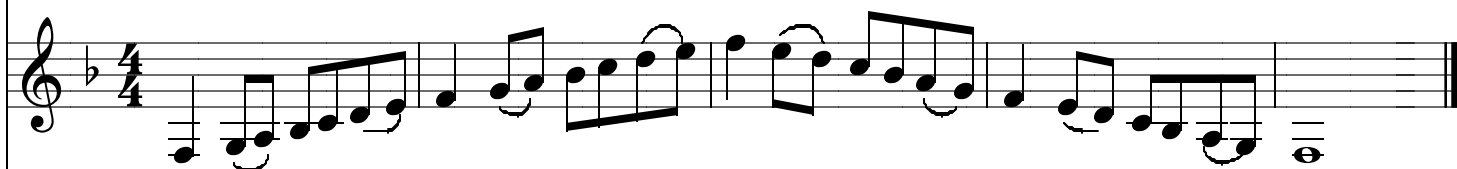

DEUX DÉTACHÉES DEUX LIÉES  
TWO DETACHED TWO SLURED

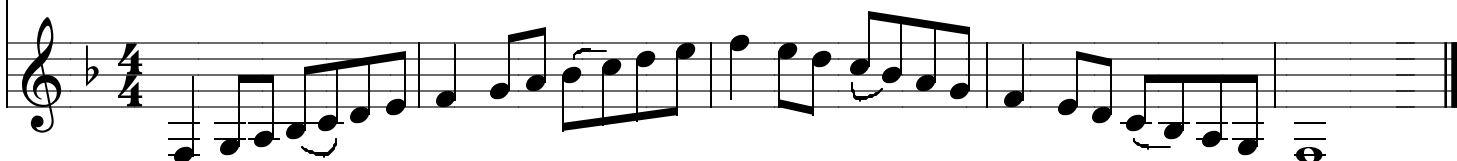

# COR / FRENCH HORN

NIVEAU V / LEVEL V

GAMME CHROMATIQUE  
MÉ MORISATION NÉCESSAIRE  
LIÉE ET DÉTACHÉE

CHROMATIC SCALE  
MEMORIZATION REQUIRED  
SLURED AND DETACHED

## Fa Chromatique / F Chromatic

♩ = 88

# COR / FRENCH HORN

NIVEAU V / LEVEL V

MÉMORISATION NÉCESSAIRE / MEMORIZATION REQUIRED

## GAMMES ET ARPÈGES MAJEURS

LIÉES, DÉTACHÉES, DEUX LIÉES DEUX DÉTACHÉES  
DEUX DÉTACHÉES DEUX LIÉES (VOIR EX.)

## MAJOR SCALES AND ARPEGGIOS

SLURED, DETACHED, TWO SLURED TWO DETACHED  
TWO DETACHED TWO SLURED (SEE EX.)

### Do Majeur / C Major

♩ = 88

### Fa Majeur / F Major

### Sib Majeur / Bb Major

# COR / FRENCH HORN

NIVEAU V / LEVEL V

MÉMORISATION NÉCESSAIRE / MEMORIZATION REQUIRED

## GAMMES ET ARPÈGES MAJEURS

LIÉES, DÉTACHÉES, DEUX LIÉES DEUX DÉTACHÉES  
DEUX DÉTACHÉES DEUX LIÉES (VOIR EX.)

## MAJOR SCALES AND ARPEGGIOS

SLURED, DETACHED, TWO SLURED TWO DETACHED  
TWO DETACHED TWO SLURED (SEE EX.)

### Mib Majeur / Eb Major

♩ = 88

### Lab Majeur / Ab Major

### Réb Majeur / Db Major

# COR / FRENCH HORN

NIVEAU V / LEVEL V

MÉMORISATION NÉCESSAIRE / MEMORIZATION REQUIRED

## GAMMES ET ARPÈGES MAJEURS

LIÉES, DÉTACHÉES, DEUX LIÉES DEUX DÉTACHÉES  
DEUX DÉTACHÉES DEUX LIÉES (VOIR EX.)

## MAJOR SCALES AND ARPEGGIOS

SLURED, DETACHED, TWO SLURED TWO DETACHED  
TWO DETACHED TWO SLURED (SEE EX.)

### Solb Majeur / Gb Major

♩ = 88

### Dob Majeur / Cb Major

# COR / FRENCH HORN

NIVEAU V / LEVEL V

MÉMORISATION NÉCESSAIRE / MEMORIZATION REQUIRED

## GAMMES ET ARPÈGES MAJEURS

LIÉES, DÉTACHÉES, DEUX LIÉES DEUX DÉTACHÉES  
DEUX DÉTACHÉES DEUX LIÉES (VOIR EX.)

## MAJOR SCALES AND ARPEGGIOS

SLURED, DETACHED, TWO SLURED TWO DETACHED  
TWO DETACHED TWO SLURED (SEE EX.)

### Sol Majeur / G Major

♩ = 88

### Ré Majeur / D Major

# COR / FRENCH HORN

NIVEAU V / LEVEL V

MÉMORISATION NÉCESSAIRE / MEMORIZATION REQUIRED

## GAMMES ET ARPÈGES MAJEURS

LIÉES, DÉTACHÉES, DEUX LIÉES DEUX DÉTACHÉES  
DEUX DÉTACHÉES DEUX LIÉES (VOIR EX.)

## MAJOR SCALES AND ARPEGGIOS

SLURED, DETACHED, TWO SLURED TWO DETACHED  
TWO DETACHED, TWO SLURED (SEE EX.)

### La Majeur / A Major

♩ = 88

### Mi Majeur / E Major

### Si Majeur / B Major

# COR / FRENCH HORN

NIVEAU V / LEVEL V

MÉMORISATION NÉCESSAIRE / MEMORIZATION REQUIRED

## GAMMES ET ARPÈGES MAJEURS

LIÉES, DÉTACHÉES, DEUX LIÉES DEUX DÉTACHÉES  
DEUX DÉTACHÉES DEUX LIÉES (VOIR EX.)

## MAJOR SCALES AND ARPEGGIOS

SLURED, DETACHED, TWO SLURED TWO DETACHED  
TWO DETACHED, TWO SLURED (SEE EX.)

### Fa Dièse Majeur / F Sharp Major

♩ = 88

### Do Dièse Majeur / C Sharp Major

# COR / FRENCH HORN

NIVEAU V / LEVEL V

MÉMORISATION NÉCESSAIRE / MEMORIZATION REQUIRED

## GAMMES ET ARPÈGES MINEURS

LIÉES, DÉTACHÉES, DEUX LIÉES DEUX DÉTACHÉES  
DEUX DÉTACHÉES DEUX LIÉES (VOIR EX.)

## MINOR SCALES AND ARPEGGIOS

SLURED, DETACHED, TWO SLURED TWO DETACHED  
TWO DETACHED TWO SLURED (SEE EX.)

### La mineur / A minor

Harmonique / Harmonic

♩ = 88

Mélobique / Melodic

### Ré mineur / D minor

Harmonique / Harmonic

Mélobique / Melodic

# COR / FRENCH HORN

NIVEAU V / LEVEL V

MÉMORISATION NÉCESSAIRE / MEMORIZATION REQUIRED

## GAMMES ET ARPÈGES MINEURS

LIÉES, DÉTACHÉES, DEUX LIÉES DEUX DÉTACHÉES  
DEUX DÉTACHÉES DEUX LIÉES (VOIR EX.)

## MINOR SCALES AND ARPEGGIOS

SLURED, DETACHED, TWO SLURED TWO DETACHED  
TWO DETACHED TWO SLURED (SEE EX.)

### Sol mineur / G minor

Harmonique / Harmonic

$\text{♩} = 88$

### Do mineur / C minor

Harmonique / Harmonic

# COR / FRENCH HORN

NIVEAU V / LEVEL V

MÉMORISATION NÉCESSAIRE / MEMORIZATION REQUIRED

## GAMMES ET ARPÈGES MINEURS

LIÉES, DÉTACHÉES, DEUX LIÉES DEUX DÉTACHÉES  
DEUX DÉTACHÉES DEUX LIÉES (VOIR EX.)

## MINOR SCALES AND ARPEGGIOS

SLURED, DETACHED, TWO SLURED TWO DETACHED  
TWO DETACHED TWO SLURED (SEE EX.)

### Fa mineur / F minor

Harmonique / Harmonic

$\text{♩} = 88$

Mélodique / Melodic

### Sib mineur / Bb minor

Harmonique / Harmonic

Mélodique / Melodic

# COR / FRENCH HORN

NIVEAU V / LEVEL V

MÉMORISATION NÉCESSAIRE / MEMORIZATION REQUIRED

## GAMMES ET ARPÈGES MINEURS

LIÉES, DÉTACHÉES, DEUX LIÉES DEUX DÉTACHÉES  
DEUX DÉTACHÉES DEUX LIÉES (VOIR EX.)

## MINOR SCALES AND ARPEGGIOS

SLURED, DETACHED, TWO SLURED TWO DETACHED  
TWO DETACHED TWO SLURED (SEE EX.)

Mib mineur / Eb minor

Harmonique / Harmonic

$\text{♩} = 88$

Mélodique / Melodic

Lab mineur / Ab minor

Harmonique / Harmonic

Mélodique / Melodic

# COR / FRENCH HORN

NIVEAU V / LEVEL V

MÉMORISATION NÉCESSAIRE / MEMORIZATION REQUIRED

## GAMMES ET ARPÈGES MINEURS

LIÉES, DÉTACHÉES, DEUX LIÉES DEUX DÉTACHÉES  
DEUX DÉTACHÉES DEUX LIÉES (VOIR EX.)

## MINOR SCALES AND ARPEGGIOS

SLURED, DETACHED, TWO SLURED TWO DETACHED  
TWO DETACHED TWO SLURED (SEE EX.)

### Mi mineur / E minor

Harmonique / Harmonic

$\text{♩} = 88$

Harmonic part of the E minor scale exercise. It consists of three staves in 4/4 time. The top staff contains the harmonic scale (octaves, then ascending and descending eighth notes). The middle and bottom staves contain the melodic scale (ascending and descending eighth notes). The key signature has one sharp (F#).

Mélodique / Melodic

### Si mineur / B minor

Harmonique / Harmonic

Harmonic part of the B minor scale exercise. It consists of three staves in 4/4 time. The top staff contains the harmonic scale (octaves, then ascending and descending eighth notes). The middle and bottom staves contain the melodic scale (ascending and descending eighth notes). The key signature has two sharps (F# and C#).

Mélodique / Melodic

# COR / FRENCH HORN

NIVEAU V / LEVEL V

MÉMORISATION NÉCESSAIRE / MEMORIZATION REQUIRED

## GAMMES ET ARPÈGES MINEURS

LIÉES, DÉTACHÉES, DEUX LIÉES DEUX DÉTACHÉES  
DEUX DÉTACHÉES DEUX LIÉES (VOIR EX.)

## MINOR SCALES AND ARPEGGIOS

SLURED, DETACHED, TWO SLURED TWO DETACHED  
TWO DETACHED TWO SLURED (SEE EX.)

### Fa Dièse mineur / F Sharp minor

Harmonique / Harmonic

♩ = 88

### Do Dièse mineur / C Sharp minor

Harmonique / Harmonic

# COR / FRENCH HORN

NIVEAU V / LEVEL V

MÉMORISATION NÉCESSAIRE / MEMORIZATION REQUIRED

## GAMMES ET ARPÈGES MINEURS

LIÉES, DÉTACHÉES, DEUX LIÉES DEUX DÉTACHÉES  
DEUX DÉTACHÉES DEUX LIÉES (VOIR EX.)

## MINOR SCALES AND ARPEGGIOS

SLURED, DETACHED, TWO SLURED TWO DETACHED  
TWO DETACHED TWO SLURED (SEE EX.)

### Sol Dièse mineur / G Sharp minor

Harmonique / Harmonic

♩ = 88

Harmonic section for G Sharp minor in 4/4 time. It consists of three staves. The top staff contains slurred eighth-note arpeggios with 'x' marks indicating slurs. The middle staff contains slurred eighth-note arpeggios with 'x' marks. The bottom staff contains slurred eighth-note arpeggios. The key signature has three sharps (F#, C#, G#) and the time signature is 4/4. The piece ends with a double bar line and a repeat sign.

### Ré Dièse mineur / D Sharp minor

Harmonique / Harmonic

Harmonic section for D Sharp minor in 4/4 time. It consists of three staves. The top staff contains slurred eighth-note arpeggios with 'x' marks indicating slurs. The middle staff contains slurred eighth-note arpeggios with 'x' marks. The bottom staff contains slurred eighth-note arpeggios. The key signature has four sharps (F#, C#, G#, D#) and the time signature is 4/4. The piece ends with a double bar line and a repeat sign.

# COR / FRENCH HORN

NIVEAU V / LEVEL V

MÉMORISATION NÉCESSAIRE / MEMORIZATION REQUIRED

## GAMMES ET ARPÈGES MINEURS

LIÉES, DÉTACHÉES, DEUX LIÉES DEUX DÉTACHÉES  
DEUX DÉTACHÉES DEUX LIÉES (VOIR EX.)

## MINOR SCALES AND ARPEGGIOS

SLURED, DETACHED, TWO SLURED TWO DETACHED  
TWO DETACHED TWO SLURED (SEE EX.)

### La dièse mineur / A sharp minor

Harmonique / Harmonic

♩ = 88

Mélodique / Melodic

# TROMBONE / TROMBONE

NIVEAU ÉLÉMENTAIRE / LEVEL BASIC

GAMME ET ARPÈGE MAJEUR  
MÉMORISATION NON NÉCESSAIRE

MAJOR SCALE AND ARPEGGIO  
MEMORIZATION NOT REQUIRED

Bb Major / Sib Major

♩ = 60

# TROMBONE / TROMBONE

NIVEAU I / LEVEL I

**GAMME CHROMATIQUE**  
**MÉMORISATION NON NÉCESSAIRE**  
**LIÉE ET DÉTACHÉE**

**CHROMATIC SCALE**  
**MEMORIZATION NOT REQUIRED**  
**SLURED AND DETACHED**

## Sib Chromatique / Bb Chromatic

♩ = 72

# TROMBONE / TROMBONE

NIVEAU I / LEVEL I

GAMMES ET ARPÈGES MAJEURS  
MÉ MORISATION NON NÉCESSAIRE  
LIÉES ET DÉTACHÉES

MAJOR SCALES AND ARPEGGIOS  
MEMORIZATION NOT REQUIRED  
SLURED AND DETACHED

Sib Majeur / Bb Major

♩ = 72

Mib Majeur / Eb Major

Fa Majeur / F Major

# TROMBONE / TROMBONE

NIVEAU I / LEVEL I

GAMMES ET ARPÈGES MINEURS  
MÉ MORISATION NON NÉCESSAIRE  
LIÉES ET DÉTACHÉES

MINOR SCALES AND ARPEGGIOS  
MEMORIZATION NOT REQUIRED  
SLURED AND DETACHED

## Sol mineur / G minor

Harmonique / Harmonic

$\text{♩} = 72$

## Do mineur / C minor

Harmonique / Harmonic

## Ré mineur / D minor

Harmonique / Harmonic

# TROMBONE / TROMBONE

NIVEAU II / LEVEL II

**GAMME CHROMATIQUE**  
**MÉMORISATION NON NÉCESSAIRE**  
**LIÉE ET DÉTACHÉE**

**CHROMATIC SCALE**  
**MEMORIZATION NOT REQUIRED**  
**SLURED AND DETACHED**

## Do Chromatique / C Chromatic

♩ = 72

# TROMBONE / TROMBONE

NIVEAU II / LEVEL II

GAMMES ET ARPÈGES MAJEURS  
MÉ MORISATION NON NÉCESSAIRE  
LIÉES ET DÉTACHÉES

MAJOR SCALES AND ARPEGGIOS  
MEMORIZATION NOT REQUIRED  
SLURED AND DETACHED

Sib Majeur / Bb Major

$\text{♩} = 72$

Mib Majeur / Eb Major

Lab Majeur / Ab Major

# TROMBONE / TROMBONE

NIVEAU II / LEVEL II

GAMMES ET ARPÈGES MAJEURS  
MÉ MORISATION NON NÉCESSAIRE  
LIÉES ET DÉTACHÉES

MAJOR SCALES AND ARPEGGIOS  
MEMORIZATION NOT REQUIRED  
SLURED AND DETACHED

Fa Majeur / F Major

♩ = 72

Do Majeur / C Major

# TROMBONE / TROMBONE

NIVEAU II / LEVEL II

GAMMES ET ARPÈGES MINEURS  
MÉ MORISATION NON NÉCESSAIRE  
LIÉES ET DÉTACHÉES

MINOR SCALES AND ARPEGGIOS  
MEMORIZATION NOT REQUIRED  
SLURED AND DETACHED

## Sol mineur / G minor

Harmonique / Harmonic

$\text{♩} = 72$

## Do mineur / C minor

Harmonique / Harmonic

## Fa mineur / F minor

Harmonique / Harmonic

# TROMBONE / TROMBONE

NIVEAU II / LEVEL II

GAMMES ET ARPÈGES MINEURS  
MÉMORISATION NON NÉCESSAIRE  
LIÉES ET DÉTACHÉES

MINOR SCALES AND ARPEGGIOS  
MEMORIZATION NOT REQUIRED  
SLURED AND DETACHED

## Ré mineur / D minor

Harmonique / Harmonic

♩ = 72

## La mineur / A minor

Harmonique / Harmonic

# TROMBONE / TROMBONE

NIVEAU III / LEVEL III

**GAMME CHROMATIQUE**  
**MÉ MORISATION NÉCESSAIRE**  
**LIÉES ET DÉTACHÉES**

**CHROMATIC SCALE**  
**MEMORIZATION REQUIRED**  
**SLURED AND DETACHED**

## Ré Chromatique / D Chromatic

♩ = 72

# TROMBONE / TROMBONE

NIVEAU III / LEVEL III

GAMMES ET ARPÈGES MAJEURS

MÉMORISATION NÉCESSAIRE

LIÉES ET DÉTACHÉES

MAJOR SCALES AND ARPEGGIOS

MEMORIZATION REQUIRED

SLURED AND DETACHED

Sib Majeur / Bb Major

♩ = 72

Mib Majeur / Eb Major

Lab Majeur / Ab Major

# TROMBONE / TROMBONE

NIVEAU III / LEVEL III

GAMMES ET ARPÈGES MAJEURS  
MÉ MORISATION NÉCESSAIRE  
LIÉES ET DÉTACHÉES

MAJOR SCALES AND ARPEGGIOS  
MEMORIZATION REQUIRED  
SLURED AND DETACHED

Réb Majeur / Db Major

♩ = 72

Fa Majeur / F Major

Do Majeur / C Major

# TROMBONE / TROMBONE

NIVEAU III / LEVEL III

GAMMES ET ARPÈGES MAJEURS  
MÉ MORISATION NÉCESSAIRE  
LIÉES ET DÉTACHÉES

MAJOR SCALES AND ARPEGGIOS  
MEMORIZATION REQUIRED  
SLURED AND DETACHED

Sol Majeur / G Major

♩ = 72

# TROMBONE / TROMBONE

NIVEAU III / LEVEL III

GAMMES ET ARPÈGES MINEURS  
MÉMORISATION NÉCESSAIRE  
LIÉES ET DÉTACHÉES

MINOR SCALES AND ARPEGGIOS  
MEMORIZATION REQUIRED  
SLURED AND DETACHED

## Sol mineur / G minor

Harmonique / Harmonic

♩ = 72

Méridique / Melodic

## Do mineur / C minor

Harmonique / Harmonic

Méridique / Melodic

# TROMBONE / TROMBONE

NIVEAU III / LEVEL III

GAMMES ET ARPÈGES MINEURS  
MÉMORISATION NÉCESSAIRE  
LIÉES ET DÉTACHÉES

MINOR SCALES AND ARPEGGIOS  
MEMORIZATION REQUIRED  
SLURED AND DETACHED

## Fa mineur / F minor

Harmonique / Harmonic

$\text{♩} = 72$

## Sib mineur / Bb minor

Harmonique / Harmonic

# TROMBONE / TROMBONE

NIVEAU III / LEVEL III

## GAMMES ET ARPÈGES MINEURS

MÉMORISATION NÉCESSAIRE  
LIÉES ET DÉTACHÉES

## MINOR SCALES AND ARPEGGIOS

MEMORIZATION REQUIRED  
SLURED AND DETACHED

### Ré mineur / D minor

Harmonique / Harmonic

♩ = 72

### La mineur / A minor

Harmonique / Harmonic

# TROMBONE / TROMBONE

NIVEAU III / LEVEL III

GAMMES ET ARPÈGES MINEURS  
MÉ MORISATION NÉCESSAIRE  
LIÉES ET DÉTACHÉES

MINOR SCALES AND ARPEGGIOS  
MEMORIZATION REQUIRED  
SLURED AND DETACHED

Mi mineur / E minor

Harmonique / Harmonic

♩ = 72

Mélodique / Melodic

# TROMBONE / TROMBONE

NIVEAU IV / LEVEL IV

EXEMPLE

ARTICULATIONS

ARTICULATIONS

LIÉES / SLURED

♩ = 88

DÉTACHÉES / DETACHED

DEUX LIÉES DEUX DÉTACHÉES  
TWO SLURED TWO DETACHED

# TROMBONE / TROMBONE

NIVEAU IV / LEVEL IV

**GAMME CHROMATIQUE**  
**MÉ MORISATION NÉCESSAIRE**  
**LIÉE ET DÉTACHÉE**

**CHROMATIC SCALE**  
**MEMORIZATION REQUIRED**  
**SLURED AND DETACHED**

**Mi Chromatique / E Chromatic**

$\text{♩} = 88$

# TROMBONE / TROMBONE

## NIVEAU IV / LEVEL IV

### GAMMES ET ARPÈGES MAJEURS

MÉMORISATION NÉCESSAIRE

LIÉES, DÉTACHÉES, DEUX LIÉES DEUX DÉTACHÉES (VOIR EX.)

### MAJOR SCALES AND ARPEGGIOS

MEMORIZATION REQUIRED

SLURED, DETACHED, TWO SLURED TWO DETACHED (SEE EX.)

#### Sib Majeur / Bb Major

♩ = 88

#### Mib Majeur / Eb Major

# TROMBONE / TROMBONE

NIVEAU IV / LEVEL IV

GAMMES ET ARPÈGES MAJEURS

MÉMORISATION NÉCESSAIRE

LIÉES, DÉTACHÉES, DEUX LIÉES DEUX DÉTACHÉES (VOIR EX.)

MAJOR SCALES AND ARPEGGIOS

MEMORIZATION REQUIRED

SLURED, DETACHED, TWO SLURED TWO DETACHED (SEE EX.)

Lab Majeur / Ab Major

♩ = 88

Réb Majeur / Db Major

# TROMBONE / TROMBONE

## NIVEAU IV / LEVEL IV

### GAMMES ET ARPÈGES MAJEURS

MÉMORISATION NÉCESSAIRE

LIÉES, DÉTACHÉES, DEUX LIÉES DEUX DÉTACHÉES (VOIR EX.)

### MAJOR SCALES AND ARPEGGIOS

MEMORIZATION REQUIRED

SLURED, DETACHED, TWO SLURED TWO DETACHED (SEE EX.)

#### Solb Majeur / Gb Major

♩ = 88

4/4

#### Fa Majeur / F Major

4/4

#### Do Majeur / C Major

4/4

# TROMBONE / TROMBONE

## NIVEAU IV / LEVEL IV

### GAMMES ET ARPÈGES MAJEURS

MÉMORISATION NÉCESSAIRE

LIÉES, DÉTACHÉES, DEUX LIÉES DEUX DÉTACHÉES (VOIR EX.)

### MAJOR SCALES AND ARPEGGIOS

MEMORIZATION REQUIRED

SLURED, DETACHED, TWO SLURED TWO DETACHED (SEE EX.)

#### Sol Majeur / G Major

#### Ré Majeur / D Major

#### La Majeur / A Major

# TROMBONE / TROMBONE

## NIVEAU IV / LEVEL IV

### GAMMES ET ARPÈGES MINEURS

MÉMORISATION NÉCESSAIRE

LIÉES. DÉTACHÉES. DEUX LIÉES DEUX DÉTACHÉES (VOIR EX.)

### MINOR SCALES AND ARPEGGIOS

MEMORIZATION REQUIRED

SLURED, DETACHED, TWO SLURED TWO DETACHED (SEE EX.)

#### Sol mineur / G minor

Harmonique / Harmonic

♩ = 88

#### Do mineur / C minor

Harmonique / Harmonic

# TROMBONE / TROMBONE

## NIVEAU IV / LEVEL IV

### GAMMES ET ARPÈGES MINEURS

MÉMORISATION NÉCESSAIRE

LIÉES, DÉTACHÉES, DEUX LIÉES DEUX DÉTACHÉES (VOIR EX.)

### MINOR SCALES AND ARPEGGIOS

MEMORIZATION REQUIRED

SLURED, DETACHED, TWO SLURED TWO DETACHED (SEE EX.)

#### Fa mineur / F minor

Harmonique / Harmonic

♩ = 88

#### Sib mineur / Bb minor

Harmonique / Harmonic

# TROMBONE / TROMBONE

## NIVEAU IV / LEVEL IV

### GAMMES ET ARPÈGES MINEURS

MÉMORISATION NÉCESSAIRE

LIÉES, DÉTACHÉES, DEUX LIÉES DEUX DÉTACHÉES (VOIR EX.)

### MINOR SCALES AND ARPEGGIOS

MEMORIZATION REQUIRED

SLURED, DETACHED, TWO SLURED TWO DETACHED (SEE EX.)

#### Mib mineur / Eb minor

Harmonique / Harmonic

♩ = 88

Harmonique / Harmonic

Mélodique / Melodic

Mélodique / Melodic

#### Ré mineur / D minor

Harmonique / Harmonic

Harmonique / Harmonic

Mélodique / Melodic

Mélodique / Melodic

# TROMBONE / TROMBONE

NIVEAU IV / LEVEL IV

## GAMMES ET ARPÈGES MINEURS

MÉMORISATION NÉCESSAIRE

LIÉES, DÉTACHÉES, DEUX LIÉES DEUX DÉTACHÉES (VOIR EX.)

## MINOR SCALES AND ARPEGGIOS

MEMORIZATION REQUIRED

SLURED, DETACHED, TWO SLURED TWO DETACHED (SEE EX.)

### La mineur / A minor

Harmonique / Harmonic

♩ = 88

Mélodique / Melodic

### Mi mineur / E minor

Harmonique / Harmonic

Mélodique / Melodic

# TROMBONE / TROMBONE

NIVEAU IV / LEVEL IV

## GAMMES ET ARPÈGES MINEURS

MÉMORISATION NÉCESSAIRE

LIÉES, DÉTACHÉES, DEUX LIÉES DEUX DÉTACHÉES (VOIR EX.)

## MINOR SCALES AND ARPEGGIOS

MEMORIZATION REQUIRED

SLURED, DETACHED, TWO SLURED TWO DETACHED (SEE EX.)

### Si mineur / B minor

Harmonique / Harmonic

♩ = 88

Harmonic part of the B minor scale exercise. It consists of three staves in bass clef with a key signature of two sharps (F# and C#) and a 4/4 time signature. The first staff contains the harmonic scale, the second staff contains the melodic scale, and the third staff contains the arpeggio. The tempo is marked as quarter note = 88.

### Fa Dièse mineur / F Sharp minor

Harmonique / Harmonic

Harmonic part of the F sharp minor scale exercise. It consists of three staves in bass clef with a key signature of three sharps (F#, C#, G#) and a 4/4 time signature. The first staff contains the harmonic scale, the second staff contains the melodic scale, and the third staff contains the arpeggio.

# TROMBONE / TROMBONE

NIVEAU V / LEVEL V

EXEMPLE

ARTICULATIONS

ARTICULATIONS

LIÉES / SLURED

♩ = 88

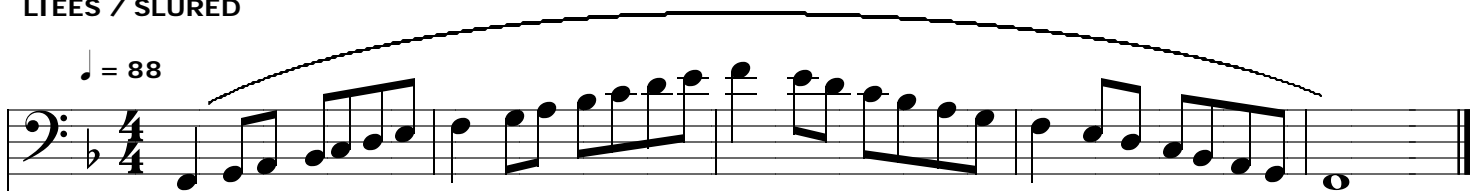

DÉTACHÉES / DETACHED

DEUX LIÉES DEUX DÉTACHÉES  
TWO SLURED TWO DETACHED

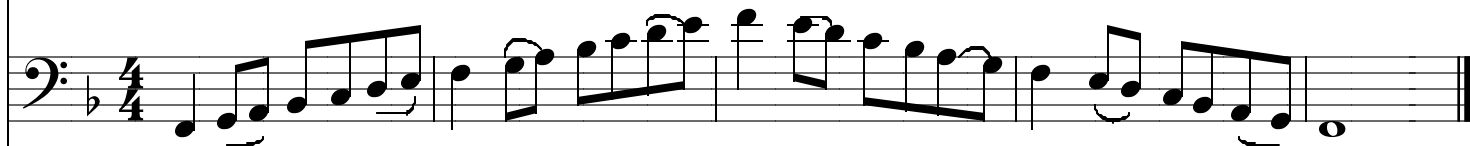

DEUX DÉTACHÉES DEUX LIÉES  
TWO DETACHED TWO SLURED

# TROMBONE / TROMBONE

NIVEAU V / LEVEL V

**GAMME CHROMATIQUE**  
**MÉ MORISATION NÉCESSAIRE**  
**LIÉE ET DÉTACHÉE**

**CHROMATIC SCALE**  
**MEMORIZATION REQUIRED**  
**SLURED AND DETACHED**

## Fa Chromatique / F Chromatic

♩ = 88

# TROMBONE / TROMBONE

NIVEAU V / LEVEL V

MÉMORISATION NÉCESSAIRE / MEMORIZATION REQUIRED

## GAMMES ET ARPÈGES MAJEURS

LIÉES, DÉTACHÉES, DEUX LIÉES DEUX DÉTACHÉES  
DEUX DÉTACHÉES DEUX LIÉES (VOIR EX.)

## MAJOR SCALES AND ARPEGGIOS

SLURED, DETACHED, TWO SLURED TWO DETACHED  
TWO DETACHED TWO SLURED (SEE EX.)

### Sib Majeur / Bb Major

♩ = 88

### Mib Majeur / Eb Major

### Lab Majeur / Ab Major

# TROMBONE / TROMBONE

NIVEAU V / LEVEL V

MÉMORISATION NÉCESSAIRE / MEMORIZATION REQUIRED

## GAMMES ET ARPÈGES MAJEURS

LIÉES, DÉTACHÉES, DEUX LIÉES DEUX DÉTACHÉES  
DEUX DÉTACHÉES DEUX LIÉES (VOIR EX.)

## MAJOR SCALES AND ARPEGGIOS

SLURED, DETACHED, TWO SLURED TWO DETACHED  
TWO DETACHED TWO SLURED (SEE EX.)

### Réb Majeur / Db Major

♩ = 88

### Solb Majeur / Gb Major

### Fa Majeur / F Major

# TROMBONE / TROMBONE

NIVEAU V / LEVEL V

MÉMORISATION NÉCESSAIRE / MEMORIZATION REQUIRED

## GAMMES ET ARPÈGES MAJEURS

LIÉES, DÉTACHÉES, DEUX LIÉES DEUX DÉTACHÉES  
DEUX DÉTACHÉES DEUX LIÉES (VOIR EX.)

## MAJOR SCALES AND ARPEGGIOS

SLURED, DETACHED, TWO SLURED TWO DETACHED  
TWO DETACHED TWO SLURED (SEE EX.)

### Do Majeur / C Major

♩ = 88

### Sol Majeur / G Major

### Ré Majeur / D Major

# TROMBONE / TROMBONE

NIVEAU V / LEVEL V

MÉMORISATION NÉCESSAIRE / MEMORIZATION REQUIRED

## GAMMES ET ARPÈGES MAJEURS

LIÉES, DÉTACHÉES, DEUX LIÉES DEUX DÉTACHÉES  
DEUX DÉTACHÉES DEUX LIÉES (VOIR EX.)

## MAJOR SCALES AND ARPEGGIOS

SLURED, DETACHED, TWO SLURED TWO DETACHED  
TWO DETACHED TWO SLURED (SEE EX.)

### La Majeur / A Major

♩ = 88

### Mi Majeur / E Major

### Si Majeur / B Major

# TROMBONE / TROMBONE

NIVEAU V / LEVEL V

MÉMORISATION NÉCESSAIRE / MEMORIZATION REQUIRED

## GAMMES ET ARPÈGES MAJEURS

LIÉES, DÉTACHÉES, DEUX LIÉES DEUX DÉTACHÉES  
DEUX DÉTACHÉES DEUX LIÉES (VOIR EX.)

## MAJOR SCALES AND ARPEGGIOS

SLURED, DETACHED, TWO SLURED TWO DETACHED  
TWO DETACHED TWO SLURED (SEE EX.)

### Fa Dièse Majeur / F Sharp Major

♩ = 88

### Do Dièse Majeur / C Sharp Major

# TROMBONE / TROMBONE

NIVEAU V / LEVEL V

MÉMORISATION NÉCESSAIRE / MEMORIZATION REQUIRED

## GAMMES ET ARPÈGES MINEURS

LIÉES, DÉTACHÉES, DEUX LIÉES DEUX DÉTACHÉES  
DEUX DÉTACHÉES DEUX LIÉES (VOIR EX.)

## MINOR SCALES AND ARPEGGIOS

SLURED, DETACHED, TWO SLURED TWO DETACHED  
TWO DETACHED TWO SLURED (SEE EX.)

### Sol mineur / G minor

Harmonique / Harmonic

♩ = 88

### Do mineur / C minor

Harmonique / Harmonic

# TROMBONE / TROMBONE

NIVEAU V / LEVEL V

MÉMORISATION NÉCESSAIRE / MEMORIZATION REQUIRED

## GAMMES ET ARPÈGES MINEURS

LIÉES, DÉTACHÉES, DEUX LIÉES DEUX DÉTACHÉES  
DEUX DÉTACHÉES DEUX LIÉES (VOIR EX.)

## MINOR SCALES AND ARPEGGIOS

SLURED, DETACHED, TWO SLURED TWO DETACHED  
TWO DETACHED TWO SLURED (SEE EX.)

### Fa mineur / F minor

Harmonique / Harmonic

♩ = 88

### Sib mineur / Bb minor

Harmonique / Harmonic

# TROMBONE / TROMBONE

NIVEAU V / LEVEL V

MÉMORISATION NÉCESSAIRE / MEMORIZATION REQUIRED

## GAMMES ET ARPÈGES MINEURS

LIÉES, DÉTACHÉES, DEUX LIÉES DEUX DÉTACHÉES  
DEUX DÉTACHÉES DEUX LIÉES (VOIR EX.)

## MINOR SCALES AND ARPEGGIOS

MEMORIZATION REQUIRED  
SLURED, DETACHED, TWO SLURED TWO DETACHED (SEE EX.)

### Mib mineur / Eb minor

Harmonique / Harmonic

♩ = 88

Harmonic exercise for Eb minor in 4/4 time. The score consists of three staves. The top staff is labeled 'Harmonique / Harmonic' and the middle staff is labeled 'Mélodique / Melodic'. The bottom staff is unlabeled. The music is written in bass clef with a key signature of three flats (Bb, Eb, Ab) and a 4/4 time signature. The tempo is marked as quarter note = 88. The exercise consists of an ascending scale, a descending scale, and a final whole note chord.

### Lab mineur / Ab minor

Harmonique / Harmonic

Harmonic exercise for Ab minor in 4/4 time. The score consists of three staves. The top staff is labeled 'Harmonique / Harmonic' and the middle staff is labeled 'Mélodique / Melodic'. The bottom staff is unlabeled. The music is written in bass clef with a key signature of four flats (Bb, Eb, Ab, Db) and a 4/4 time signature. The exercise consists of an ascending scale, a descending scale, and a final whole note chord.

# TROMBONE / TROMBONE

NIVEAU V / LEVEL V

MÉMORISATION NÉCESSAIRE / MEMORIZATION REQUIRED

## GAMMES ET ARPÈGES MINEURS

LIÉES, DÉTACHÉES, DEUX LIÉES DEUX DÉTACHÉES  
DEUX DÉTACHÉES DEUX LIÉES (VOIR EX.)

## MINOR SCALES AND ARPEGGIOS

SLURED, DETACHED, TWO SLURED TWO DETACHED  
TWO DETACHED TWO SLURED (SEE EX.)

### Ré mineur / D minor

Harmonique / Harmonic

♩ = 88

### La mineur / A minor

Harmonique / Harmonic

# TROMBONE / TROMBONE

NIVEAU V / LEVEL V

MÉMORISATION NÉCESSAIRE / MEMORIZATION REQUIRED

## GAMMES ET ARPÈGES MINEURS

LIÉES, DÉTACHÉES, DEUX LIÉES DEUX DÉTACHÉES  
DEUX DÉTACHÉES DEUX LIÉES (VOIR EX.)

## MINOR SCALES AND ARPEGGIOS

SLURED, DETACHED, TWO SLURED TWO DETACHED  
TWO DETACHED TWO SLURED (SEE EX.)

### Mi mineur / E minor

Harmonique / Harmonic

♩ = 88

### Si mineur / B minor

Harmonique / Harmonic

# TROMBONE / TROMBONE

NIVEAU V / LEVEL V

MÉMORISATION NÉCESSAIRE / MEMORIZATION REQUIRED

## GAMMES ET ARPÈGES MINEURS

LIÉES, DÉTACHÉES, DEUX LIÉES DEUX DÉTACHÉES  
DEUX DÉTACHÉES DEUX LIÉES (VOIR EX.)

## MINOR SCALES AND ARPEGGIOS

SLURED, DETACHED, TWO SLURED TWO DETACHED  
TWO DETACHED TWO SLURED (SEE EX.)

### Fa Dièse mineur F Sharp minor

Harmonique / Harmonic

♩ = 88

### Do Dièse mineur / C Sharp minor

Harmonique / Harmonic

# TROMBONE / TROMBONE

NIVEAU V / LEVEL V

MÉMORISATION NÉCESSAIRE / MEMORIZATION REQUIRED

## GAMMES ET ARPÈGES MINEURS

LIÉES, DÉTACHÉES, DEUX LIÉES DEUX DÉTACHÉES  
DEUX DÉTACHÉES DEUX LIÉES (VOIR EX.)

## MINOR SCALES AND ARPEGGIOS

SLURED, DETACHED, TWO SLURED TWO DETACHED  
TWO DETACHED TWO SLURED (SEE EX.)

### Sol Dièse mineur / G Sharp minor

Harmonique / Harmonic

♩ = 88

### Ré Dièse mineur / D Sharp minor

Harmonique / Harmonic

# TROMBONE / TROMBONE

NIVEAU V / LEVEL V

MÉMORISATION NÉCESSAIRE / MEMORIZATION REQUIRED

## GAMMES ET ARPÈGES MINEURS

LIÉES, DÉTACHÉES, DEUX LIÉES DEUX DÉTACHÉES  
DEUX DÉTACHÉES DEUX LIÉES (VOIR EX.)

## MINOR SCALES AND ARPEGGIOS

SLURED, DETACHED, TWO SLURED TWO DETACHED  
TWO DETACHED TWO SLURED (SEE EX.)

### La Dièse mineur / A Sharp minor

Harmonique / Harmonic

♩ = 88

Mélodique / Melodic

# BARYTON / EUPHONIUM

NIVEAU ÉLÉMENTAIRE / LEVEL BASIC

GAMME ET ARPÈGE MAJEUR  
MÉMORISATION NON NÉCESSAIRE

MAJOR SCALE AND ARPEGGIO  
MEMORIZATION NOT REQUIRED

Do Majeur / C Major

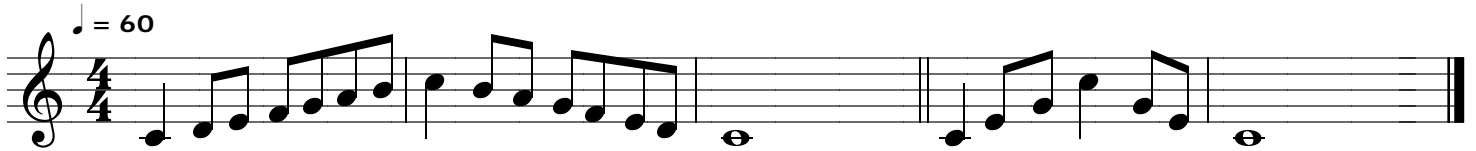

# BARYTON / EUPHONIUM

NIVEAU I / LEVEL I

**GAMME CHROMATIQUE**  
MÉ MORISATION NON NÉCESSAIRE  
LIÉE ET DÉTACHÉE

**CHROMATIC SCALE**  
MEMORIZATION NOT REQUIRED  
SLURED AND DETACHED

## Do Chromatique / C Chromatic

♩ = 72

# BARYTON / EUPHONIUM

NIVEAU I / LEVEL I

GAMMES ET ARPÈGES MAJEURS  
MÉ MORISATION NON NÉCESSAIRE  
LIÉES ET DÉTACHÉES

MAJOR SCALES AND ARPEGGIOS  
MEMORIZATION NOT REQUIRED  
SLURED AND DETACHED

Do Majeur / C Major

♩ = 72

Fa Majeur / F Major

Sol Majeur / G Major

N.B. TOUS LES ARPÈGES SERONT JOUÉS DÉTACHÉS

N.B. ALL ARPEGGIOS WILL BE PLAYED DETACHED

# BARYTON / EUPHONIUM

NIVEAU I / LEVEL I

GAMMES ET ARPÈGES MINEURS  
MÉMORISATION NON NÉCESSAIRE  
LIÉES ET DÉTACHÉES

MINOR SCALES AND ARPEGGIOS  
MEMORIZATION NOT REQUIRED  
SLURED AND DETACHED

## La mineur / A minor

Harmonique / Harmonic

$\text{♩} = 72$

## Ré mineur / D minor

Harmonique / Harmonic

## Mi mineur / E minor

Harmonique / Harmonic

# BARYTON / EUPHONIUM

NIVEAU II / LEVEL II

**GAMME CHROMATIQUE**  
**MÉMORISATION NON NÉCESSAIRE**  
**LIÉE ET DÉTACHÉE**

**CHROMATIC SCALE**  
**MEMORIZATION NOT REQUIRED**  
**SLURED AND DETACHED**

## Ré Chromatique / D Chromatic

$\text{♩} = 72$

# BARYTON / EUPHONIUM

## NIVEAU II / LEVEL II

GAMMES ET ARPÈGES MAJEURS  
MÉ MORISATION NON NÉCESSAIRE  
LIÉES ET DÉTACHÉES

MAJOR SCALES AND ARPEGGIOS  
MEMORIZATION NOT REQUIRED  
SLURED AND DETACHED

### Do Majeur / C Major

$\text{♩} = 72$

### Fa Majeur / F Major

### Sib Majeur / Bb Major

# BARYTON / EUPHONIUM

NIVEAU II / LEVEL II

GAMMES ET ARPÈGES MAJEURS  
MÉ MORISATION NON NÉCESSAIRE  
LIÉES ET DÉTACHÉES

MAJOR SCALES AND ARPEGGIOS  
MEMORIZATION NOT REQUIRED  
SLURED AND DETACHED

Sol Majeur / G Major

$\text{♩} = 72$

Ré Majeur / D Major

# BARYTON / EUPHONIUM

NIVEAU II / LEVEL II

GAMMES ET ARPÈGES MINEURS

MÉMORISATION NON NÉCESSAIRE

LIÉES ET DÉTACHÉES

MINOR SCALES AND ARPEGGIOS

MEMORIZATION NOT REQUIRED

SLURED AND DETACHED

## La mineur / A minor

Harmonique / Harmonic

$\text{♩} = 72$

## Ré mineur / D minor

Harmonique / Harmonic

## Sol mineur / G minor

Harmonique / Harmonic

# BARYTON / EUPHONIUM

NIVEAU II / LEVEL II

GAMMES ET ARPÈGES MINEURS  
MÉMORISATION NON NÉCESSAIRE  
LIÉES ET DÉTACHÉES

MINOR SCALES AND ARPEGGIOS  
MEMORIZATION NOT REQUIRED  
SLURED AND DETACHED

## Mi mineur / E minor

Harmonique / Harmonic

## Si mineur / B minor

Harmonique / Harmonic

# BARYTON / EUPHONIUM

NIVEAU III / LEVEL III

**GAMME CHROMATIQUE**  
**MÉ MORISATION NÉCESSAIRE**  
**LIÉE ET DÉTACHÉE**

**CHROMATIC SCALE**  
**MEMORIZATION REQUIRED**  
**SLURED AND DETACHED**

## Mi Chromatique / E Chromatic

♩ = 72

# BARYTON / EUPHONIUM

NIVEAU III / LEVEL III

GAMMES ET ARPÈGES MAJEURS

MÉMORISATION NÉCESSAIRE

LIÉES ET DÉTACHÉES

MAJOR SCALES AND ARPEGGIOS

MEMORIZATION REQUIRED

SLURED AND DETACHED

Do Majeur / C Major

$\text{♩} = 72$

Fa Majeur / F Major

Sib Majeur / Bb Major

Mib Majeur / Eb Major

# BARYTON / EUPHONIUM

NIVEAU III / LEVEL III

GAMMES ET ARPÈGES MAJEURS  
MÉ MORISATION NÉCESSAIRE  
LIÉES ET DÉTACHÉES

MAJOR SCALES AND ARPEGGIOS  
MEMORIZATION REQUIRED  
SLURED AND DETACHED

Sol Majeur / G Major

$\text{♩} = 72$

Ré Majeur / D Major

La Majeur / A Major

# BARYTON / EUPHONIUM

NIVEAU III / LEVEL III

## GAMMES ET ARPÈGES MINEURS

MÉMORISATION NÉCESSAIRE

LIÉES ET DÉTACHÉES

## MINOR SCALES AND ARPEGGIOS

MEMORIZATION REQUIRED

SLURED AND DETACHED

### La mineur / A minor

Harmonique / Harmonic

$\text{♩} = 72$

Mélodique / Melodic

### Ré mineur / D minor

Harmonique / Harmonic

Mélodique / Melodic

# BARYTON / EUPHONIUM

NIVEAU III / LEVEL III

## GAMMES ET ARPÈGES MINEURS

MÉMORISATION NÉCESSAIRE

LIÉES ET DÉTACHÉES

## MINOR SCALES AND ARPEGGIOS

MEMORIZATION REQUIRED

SLURED AND DETACHED

### Sol mineur / G minor

Harmonique / Harmonic

$\text{♩} = 72$

Mélodique / Melodic

### Do mineur / C minor

Harmonique / Harmonic

Mélodique / Melodic

# BARYTON / EUPHONIUM

NIVEAU III / LEVEL III

## GAMMES ET ARPÈGES MINEURS

MÉMORISATION NÉCESSAIRE  
LIÉES ET DÉTACHÉES

## MINOR SCALES AND ARPEGGIOS

MEMORIZATION REQUIRED  
SLURED AND DETACHED

### Mi mineur / E minor

Harmonique / Harmonic

$\text{♩} = 72$

Mélodique / Melodic

### Si mineur / B minor

Harmonique / Harmonic

Mélodique / Melodic

# BARYTON / EUPHONIUM

NIVEAU III / LEVEL III

GAMMES ET ARPÈGES MINEURS  
MÉ MORISATION NÉCESSAIRE  
LIÉES ET DÉTACHÉES

MINOR SCALES AND ARPEGGIOS  
MEMORIZATION REQUIRED  
SLURED AND DETACHED

## Fa Dièse mineur / F Sharp minor

Harmonique / Harmonic

**= 72**

Mélodique / Melodic

# BARYTON / EUPHONIUM

NIVEAU IV / LEVEL IV

EXEMPLE

ARTICULATIONS

ARTICULATIONS

LIÉES / SLURED

$\text{♩} = 88$

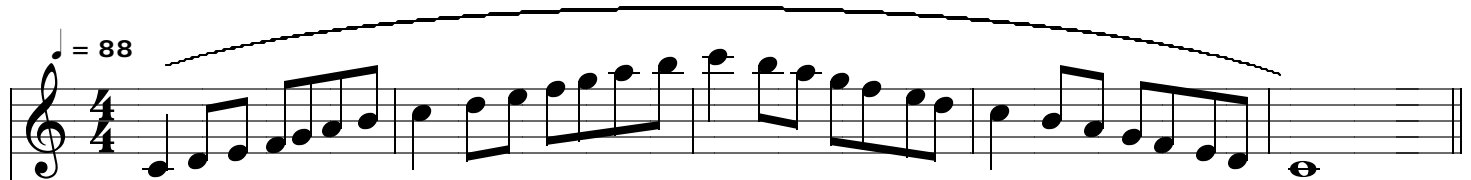

DÉTACHÉES / DETACHED

DEUX LIÉES DEUX DÉTACHÉES  
TWO SLURED TWO DETACHED

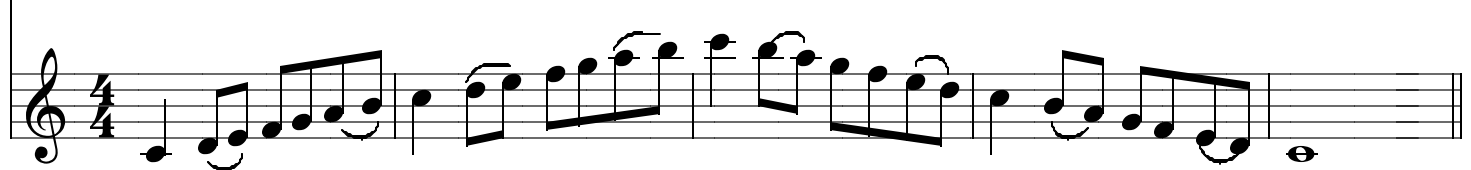

# BARYTON / EUPHONIUM

NIVEAU IV / LEVEL IV

**GAMME CHROMATIQUE**  
**MÉ MORISATION NÉCESSAIRE**  
**LIÉE ET DÉTACHÉE**

**CHROMATIC SCALE**  
**MEMORIZATION REQUIRED**  
**SLURED AND DETACHED**

**Fa Chromatique / F Chromatic**

♩ = 88

# BARYTON / EUPHONIUM

## NIVEAU IV / LEVEL IV

### GAMMES ET ARPÈGES MAJEURS

MÉMORISATION NÉCESSAIRE

LIÉES, DÉTACHÉES, DEUX LIÉES DEUX DÉTACHÉES (VOIR EX.)

### MAJOR SCALES AND ARPEGGIOS

MEMORIZATION REQUIRED

SLURED, DETACHED, TWO SLURED TWO DETACHED (SEE EX.)

#### Do majeur / C Major

♩ = 88

#### Fa Majeur / F Major

#### Sib Majeur / Bb Major

# BARYTON / EUPHONIUM

## NIVEAU IV / LEVEL IV

### GAMMES ET ARPÈGES MAJEURS

MÉMORISATION NÉCESSAIRE

LIÉES, DÉTACHÉES, DEUX LIÉES DEUX DÉTACHÉES (VOIR EX.)

### MAJOR SCALES AND ARPEGGIOS

MEMORIZATION REQUIRED

SLURED, DETACHED, TWO SLURED TWO DETACHED (SEE EX.)

#### Mib Majeur / Eb Major

♩ = 88

#### Lab Majeur / Ab Major

#### Sol Majeur / G Major

# BARYTON / EUPHONIUM

## NIVEAU IV / LEVEL IV

### GAMMES ET ARPÈGES MAJEURS

MÉMORISATION NÉCESSAIRE

LIÉES, DÉTACHÉES, DEUX LIÉES DEUX DÉTACHÉES (VOIR EX.)

### MAJOR SCALES AND ARPEGGIOS

MEMORIZATION REQUIRED

SLURED, DETACHED, TWO SLURED TWO DETACHED (SEE EX.)

#### Ré Majeur / D Major

♩ = 88

#### La Majeur / A Major

# BARYTON / EUPHONIUM

## NIVEAU IV / LEVEL IV

### GAMMES ET ARPÈGES MAJEURS

MÉMORISATION NÉCESSAIRE

LIÉES, DÉTACHÉES, DEUX LIÉES DEUX DÉTACHÉES (VOIR EX.)

### MAJOR SCALES AND ARPEGGIOS

MEMORIZATION REQUIRED

SLURED, DETACHED, TWO SLURED TWO DETACHED (SEE EX.)

#### Mi Majeur / E Major

♩ = 88

#### Si Majeur / B Major

# BARYTON / EUPHONIUM

## NIVEAU IV / LEVEL IV

### GAMMES ET ARPÈGES MINEURS

MÉMORISATION NÉCESSAIRE

LIÉES, DÉTACHÉES, DEUX LIÉES DEUX DÉTACHÉES (VOIR EX.)

### MINOR SCALES AND ARPEGGIOS

MEMORIZATION REQUIRED

SLURED, DETACHED, TWO SLURED TWO DETACHED (SEE EX.)

#### La mineur / A minor

Harmonique / Harmonic

♩ = 88

Mérodique / Melodic

#### Ré mineur / D minor

Harmonique / Harmonic

Mérodique / Melodic

# BARYTON / EUPHONIUM

## NIVEAU IV / LEVEL IV

### GAMMES ET ARPÈGES MINEURS

MÉMORISATION NÉCESSAIRE

LIÉES, DÉTACHÉES, DEUX LIÉES DEUX DÉTACHÉES (VOIR EX.)

### MINOR SCALES AND ARPEGGIOS

MEMORIZATION REQUIRED

SLURED, DETACHED, TWO SLURED TWO DETACHED (SEE EX.)

#### Sol mineur / G minor

Harmonique / Harmonic

$\text{♩} = 88$

Harmonic part of the G minor scale exercise. It consists of three staves in 4/4 time. The top staff is the Harmonic part, the middle staff is the Melodic part, and the bottom staff is the Bass line. The key signature has two flats (Bb and Eb). The tempo is marked as quarter note = 88. The exercise is divided into four measures. The first measure contains the first four notes of the scale (G, Ab, Bb, C). The second measure contains the next four notes (D, Eb, F, G). The third measure contains the next four notes (Ab, Bb, C, D). The fourth measure contains the final four notes (Eb, F, G, Ab) and ends with a double bar line. The bottom staff has a whole note G in the first measure and rests in the subsequent measures.

#### Do mineur / C minor

Harmonique / Harmonic

Harmonic part of the C minor scale exercise. It consists of three staves in 4/4 time. The top staff is the Harmonic part, the middle staff is the Melodic part, and the bottom staff is the Bass line. The key signature has three flats (Bb, Eb, and Ab). The exercise is divided into four measures. The first measure contains the first four notes of the scale (C, Db, Eb, F). The second measure contains the next four notes (G, Ab, Bb, C). The third measure contains the next four notes (Db, Eb, F, G). The fourth measure contains the final four notes (Ab, Bb, C, Db) and ends with a double bar line. The bottom staff has a whole note C in the first measure and rests in the subsequent measures.

# BARYTON / EUPHONIUM

## NIVEAU IV / LEVEL IV

### GAMMES ET ARPÈGES MINEURS

MÉMORISATION NÉCESSAIRE

LIÉES, DÉTACHÉES, DEUX LIÉES DEUX DÉTACHÉES (VOIR EX.)

### MINOR SCALES AND ARPEGGIOS

MEMORIZATION REQUIRED

SLURED, DETACHED, TWO SLURED TWO DETACHED (SEE EX.)

#### Fa mineur / F minor

Harmonique / Harmonic

$\text{♩} = 88$

Mélodique / Melodic

#### Mi mineur / E minor

Harmonique / Harmonic

Mélodique / Melodic

# BARYTON / EUPHONIUM

## NIVEAU IV / LEVEL IV

### GAMMES ET ARPÈGES MINEURS

MÉMORISATION NÉCESSAIRE

LIÉES, DÉTACHÉES, DEUX LIÉES DEUX DÉTACHÉES (VOIR EX.)

### MINOR SCALES AND ARPEGGIOS

MEMORIZATION REQUIRED

SLURED, DETACHED, TWO SLURED TWO DETACHED (SEE EX.)

#### Si mineur / B minor

Harmonique / Harmonic

$\text{♩} = 88$

#### Fa Dièse mineur / F Sharp minor

Harmonique / Harmonic

# BARYTON / EUPHONIUM

## NIVEAU IV / LEVEL IV

### GAMMES ET ARPÈGES MINEURS

MÉMORISATION NÉCESSAIRE

LIÉES, DÉTACHÉES, DEUX LIÉES DEUX DÉTACHÉES (VOIR EX.)

### MINOR SCALES AND ARPEGGIOS

MEMORIZATION REQUIRED

SLURED, DETACHED, TWO SLURED TWO DETACHED (SEE EX.)

#### Do Dièse mineur / C Sharp minor

Harmonique / Harmonic

$\text{♩} = 88$

#### Sol Dièse / G Sharp minor

Harmonique / Harmonic

# BARYTON / EUPHONIUM

NIVEAU V / LEVEL V

EXEMPLE

ARTICULATIONS

ARTICULATIONS

LIÉES / SLURED

$\text{♩} = 88$

DÉTACHÉES / DETACHED

DEUX LIÉES DEUX DÉTACHÉES  
TWO SLURED TWO DETACHED

DEUX DÉTACHÉES DEUX LIÉES  
TWO DETACHED TWO SLURED

# BARYTON / EUPHONIUM

NIVEAU V / LEVEL V

**GAMME CHROMATIQUE**  
**MÉ MORISATION NÉCESSAIRE**  
**LIÉE ET DÉTACHÉE**

**CHROMATIC SCALE**  
**MEMORIZATION REQUIRED**  
**SLURED AND DETACHED**

## Sol Chromatique / G Chromatic

$\text{♩} = 88$

# BARYTON / EUPHONIUM

NIVEAU V / LEVEL V

MÉMORISATION NÉCESSAIRE / MEMORIZATION REQUIRED

## GAMMES ET ARPÈGES MAJEURS

LIÉES, DÉTACHÉES, DEUX LIÉES DEUX DÉTACHÉES  
DEUX DÉTACHÉES DEUX LIÉES (VOIR EX.)

## MAJOR SCALES AND ARPEGGIOS

SLURED, DETACHED, TWO SLURED TWO DETACHED  
TWO DETACHED TWO SLURED (SEE EX.)

### Do majeur / C Major

♩ = 88

### Fa Majeur / F Major

### Sib Majeur / Bb Major

# BARYTON / EUPHONIUM

NIVEAU V / LEVEL V

MÉMORISATION NÉCESSAIRE / MEMORIZATION REQUIRED

## GAMMES ET ARPÈGES MAJEURS

LIÉES, DÉTACHÉES, DEUX LIÉES DEUX DÉTACHÉES  
DEUX DÉTACHÉES DEUX LIÉES (VOIR EX.)

## MAJOR SCALES AND ARPEGGIOS

SLURED, DETACHED, TWO SLURED TWO DETACHED  
TWO DETACHED TWO SLURED (SEE EX.)

### Mib Majeur / Eb Major

♩ = 88

### Lab Majeur / Ab Major

### Réb Majeur / Db Major

# BARYTON / EUPHONIUM

NIVEAU V / LEVEL V

MÉMORISATION NÉCESSAIRE / MEMORIZATION REQUIRED

## GAMMES ET ARPÈGES MAJEURS

LIÉES, DÉTACHÉES, DEUX LIÉES DEUX DÉTACHÉES  
DEUX DÉTACHÉES DEUX LIÉES (VOIR EX.)

## MAJOR SCALES AND ARPEGGIOS

SLURED, DETACHED, TWO SLURED TWO DETACHED  
TWO DETACHED TWO SLURED (SEE EX.)

### Solb Majeur / Gb Major

♩ = 88

### Dob Majeur / Cb Major

### Sol Majeur / G Major

# BARYTON / EUPHONIUM

NIVEAU V / LEVEL V

MÉMORISATION NÉCESSAIRE / MEMORIZATION REQUIRED

## GAMMES ET ARPÈGES MAJEURS

LIÉES, DÉTACHÉES, DEUX LIÉES DEUX DÉTACHÉES  
DEUX DÉTACHÉES DEUX LIÉES (VOIR EX.)

## MAJOR SCALES AND ARPEGGIOS

SLURED, DETACHED, TWO SLURED TWO DETACHED  
TWO DETACHED TWO SLURED (SEE EX.)

### Ré Majeur / D Major

♩ = 88

### La Majeur / A Major

### Mi Majeur / E Major

# BARYTON / EUPHONIUM

NIVEAU V / LEVEL V

MÉMORISATION NÉCESSAIRE / MEMORIZATION REQUIRED

## GAMMES ET ARPÈGES MAJEURS

LIÉES, DÉTACHÉES, DEUX LIÉES DEUX DÉTACHÉES  
DEUX DÉTACHÉES DEUX LIÉES (VOIR EX.)

## MAJOR SCALES AND ARPEGGIOS

SLURED, DETACHED, TWO SLURED TWO DETACHED  
TWO DETACHED TWO SLURED (SEE EX.)

### Si Majeur / B Major

♩ = 88

### Fa Dièse Majeur / F Sharp Major

### Do Dièse Majeur / C Sharp Major

# BARYTON / EUPHONIUM

NIVEAU V / LEVEL V

MÉMORISATION NÉCESSAIRE / MEMORIZATION REQUIRED

## GAMMES ET ARPÈGES MINEURS

LIÉES, DÉTACHÉES, DEUX LIÉES DEUX DÉTACHÉES  
DEUX DÉTACHÉES DEUX LIÉES (VOIR EX.)

## MINOR SCALES AND ARPEGGIOS

SLURED, DETACHED, TWO SLURED TWO DETACHED  
TWO DETACHED TWO SLURED (SEE EX.)

### La mineur / A minor

Harmonique / Harmonic

♩ = 88

### Ré mineur / D minor

Harmonique / Harmonic

# BARYTON / EUPHONIUM

NIVEAU V / LEVEL V

MÉMORISATION NÉCESSAIRE / MEMORIZATION REQUIRED

## GAMMES ET ARPÈGES MINEURS

LIÉES, DÉTACHÉES, DEUX LIÉES DEUX DÉTACHÉES  
DEUX DÉTACHÉES DEUX LIÉES (VOIR EX.)

## MINOR SCALES AND ARPEGGIOS

SLURED, DETACHED, TWO SLURED TWO DETACHED  
TWO DETACHED TWO SLURED (SEE EX.)

### Sol mineur / G minor

Harmonique / Harmonic

♩ = 88

Harmonic part of the G minor scale exercise. It consists of three staves in 4/4 time. The top staff is the Harmonic line, the middle is the Melodic line, and the bottom is the Arpeggio line. The key signature has two flats (Bb and Eb). The tempo is marked as ♩ = 88. The exercise is divided into four measures. The first measure shows the beginning of the scale. The second and third measures continue the scale. The fourth measure ends with a final chord (G minor triad) and a fermata.

### Do mineur / C minor

Harmonique / Harmonic

Harmonic part of the C minor scale exercise. It consists of three staves in 4/4 time. The top staff is the Harmonic line, the middle is the Melodic line, and the bottom is the Arpeggio line. The key signature has three flats (Bb, Eb, and Ab). The exercise is divided into four measures. The first measure shows the beginning of the scale. The second and third measures continue the scale. The fourth measure ends with a final chord (C minor triad) and a fermata.

# BARYTON / EUPHONIUM

NIVEAU V / LEVEL V

MÉMORISATION NÉCESSAIRE / MEMORIZATION REQUIRED

## GAMMES ET ARPÈGES MINEURS

LIÉES, DÉTACHÉES, DEUX LIÉES DEUX DÉTACHÉES  
DEUX DÉTACHÉES, DEUX LIÉES (VOIR EX.)

## MINOR SCALES AND ARPEGGIOS

SLURED, DETACHED, TWO SLURED TWO DETACHED  
TWO DETACHED TWO SLURED (SEE EX.)

### Fa mineur / F minor

Harmonique / Harmonic

$\text{♩} = 88$

Mélodique / Melodic

### Sib mineur / Bb minor

Harmonique / Harmonic

Mélodique / Melodic

# BARYTON / EUPHONIUM

NIVEAU V / LEVEL V

MÉMORISATION NÉCESSAIRE / MEMORIZATION REQUIRED

## GAMMES ET ARPÈGES MINEURS

LIÉES, DÉTACHÉES, DEUX LIÉES DEUX DÉTACHÉES  
DEUX DÉTACHÉES DEUX LIÉES (VOIR EX.)

## MINOR SCALES AND ARPEGGIOS

SLURED, DETACHED, TWO SLURED TWO DETACHED  
TWO DETACHED TWO SLURED (SEE EX.)

### Mi mineur / E minor

Harmonique / Harmonic

$\text{♩} = 88$

Mélodique / Melodic

### Si mineur / B minor

Harmonique / Harmonic

Mélodique / Melodic

# BARYTON / EUPHONIUM

NIVEAU V / LEVEL V

MÉMORISATION NÉCESSAIRE / MEMORIZATION REQUIRED

## GAMMES ET ARPÈGES MINEURS

LIÉES, DÉTACHÉES, DEUX LIÉES DEUX DÉTACHÉES  
DEUX DÉTACHÉES DEUX LIÉES (VOIR EX.)

## MINOR SCALES AND ARPEGGIOS

SLURED, DETACHED, TWO SLURED TWO DETACHED  
TWO DETACHED TWO SLURED (SEE EX.)

### Fa Dièse mineur / F Sharp minor

Harmonique / Harmonic

♩ = 88

Mélodique / Melodic

### Do Dièse mineur / C Sharp minor

Harmonique / Harmonic

Mélodique / Melodic

# BARYTON / EUPHONIUM

NIVEAU V / LEVEL V

MÉMORISATION NÉCESSAIRE / MEMORIZATION REQUIRED

## GAMMES ET ARPÈGES MINEURS

LIÉES, DÉTACHÉES, DEUX LIÉES DEUX DÉTACHÉES  
DEUX DÉTACHÉES DEUX LIÉES (VOIR EX.)

## MINOR SCALES AND ARPEGGIOS

SLURED, DETACHED, TWO SLURED TWO DETACHED  
TWO DETACHED TWO SLURED (SEE EX.)

### Sol Dièse mineur / G Sharp minor

Harmonique / Harmonic

♩ = 88

### Ré Dièse mineur / D Sharp minor

Harmonique / Harmonic

# BARYTON / EUPHONIUM

NIVEAU V / LEVEL V

MÉMORISATION NÉCESSAIRE / MEMORIZATION REQUIRED

## GAMMES ET ARPÈGES MINEURS

LIÉES, DÉTACHÉES, DEUX LIÉES DEUX DÉTACHÉES  
DEUX DÉTACHÉES DEUX LIÉES (VOIR EX.)

## MINOR SCALES AND ARPEGGIOS

SLURED, DETACHED, TWO SLURED TWO DETACHED  
TWO DETACHED TWO SLURED (SEE EX.)

### La Dièse mineur / A Sharp minor

Harmonique / Harmonic

♩ = 88

# BARYTON / EUPHONIUM

NIVEAU ÉLÉMENTAIRE / LEVEL BASIC

GAMME ET ARPÈGE MAJEUR  
MÉMORISATION NON NÉCESSAIRE

MAJOR SCALE AND ARPEGGIO  
MEMORIZATION NOT REQUIRED

Bb Major / Sib Major

♩ = 60

# BARYTON / EUPHONIUM

NIVEAU I / LEVEL I

**GAMME CHROMATIQUE**  
**MÉMORISATION NON NÉCESSAIRE**  
**LIÉE ET DÉTACHÉE**

**CHROMATIC SCALE**  
**MEMORIZATION NOT REQUIRED**  
**SLURED AND DETACHED**

## Sib Chromatique / Bb Chromatic

♩ = 72

# BARYTON / EUPHONIUM

NIVEAU I / LEVEL I

GAMMES ET ARPÈGES MAJEURS  
MÉ MORISATION NON NÉCESSAIRE  
LIÉES ET DÉTACHÉES

MAJOR SCALES AND ARPEGGIOS  
MEMORIZATION NOT REQUIRED  
SLURED AND DETACHED

Sib Majeur / Bb Major

♩ = 72

Mib Majeur / Eb Major

Fa Majeur / F Major

# BARYTON / EUPHONIUM

NIVEAU I / LEVEL I

GAMMES ET ARPÈGES MINEURS  
MÉ MORISATION NON NÉCESSAIRE  
LIÉES ET DÉTACHÉES

MINOR SCALES AND ARPEGGIOS  
MEMORIZATION NOT REQUIRED  
SLURED AND DETACHED

## Sol mineur / G minor

Harmonique / Harmonic

$\text{♩} = 72$

## Do mineur / C minor

Harmonique / Harmonic

## Ré mineur / D minor

Harmonique / Harmonic

# BARYTON / EUPHONIUM

NIVEAU II / LEVEL II

**GAMME CHROMATIQUE**  
**MÉMORISATION NON NÉCESSAIRE**  
**LIÉE ET DÉTACHÉE**

**CHROMATIC SCALE**  
**MEMORIZATION NOT REQUIRED**  
**SLURED AND DETACHED**

## Do Chromatique / C Chromatic

♩ = 72

# BARYTON / EUPHONIUM

NIVEAU II / LEVEL II

GAMMES ET ARPÈGES MAJEURS  
MÉMORISATION NON NÉCESSAIRE  
LIÉES ET DÉTACHÉES

MAJOR SCALES AND ARPEGGIOS  
MEMORIZATION NOT REQUIRED  
SLURED AND DETACHED

Sib Majeur / Bb Major

♩ = 72

Two systems of two staves each, showing the ascending and descending scales for Sib Majeur / Bb Major in 4/4 time. The tempo is marked as quarter note = 72. The first system shows the scales with a slur over the ascending part. The second system shows the scales with a fermata over the final notes.

Mib Majeur / Eb Major

Two systems of two staves each, showing the ascending and descending scales for Mib Majeur / Eb Major in 4/4 time. The first system shows the scales with a slur over the ascending part. The second system shows the scales with a fermata over the final notes.

Lab Majeur / Ab Major

Two systems of two staves each, showing the ascending and descending scales for Lab Majeur / Ab Major in 4/4 time. The first system shows the scales with a slur over the ascending part. The second system shows the scales with a fermata over the final notes.

# BARYTON / EUPHONIUM

NIVEAU II / LEVEL II

GAMMES ET ARPÈGES MAJEURS  
MÉ MORISATION NON NÉCESSAIRE  
LIÉES ET DÉTACHÉES

MAJOR SCALES AND ARPEGGIOS  
MEMORIZATION NOT REQUIRED  
SLURED AND DETACHED

Fa Majeur / F Major

♩ = 72

Do Majeur / C Major

# BARYTON / EUPHONIUM

NIVEAU II / LEVEL II

GAMMES ET ARPÈGES MINEURS  
MÉMORISATION NON NÉCESSAIRE  
LIÉES ET DÉTACHÉES

MINOR SCALES AND ARPEGGIOS  
MEMORIZATION NOT REQUIRED  
SLURED AND DETACHED

## Sol mineur / G minor

Harmonique / Harmonic

$\text{♩} = 72$

## Do mineur / C minor

Harmonique / Harmonic

## Fa mineur / F minor

Harmonique / Harmonic

# BARYTON / EUPHONIUM

NIVEAU II / LEVEL II

GAMMES ET ARPÈGES MINEURS  
MÉMORISATION NON NÉCESSAIRE  
LIÉES ET DÉTACHÉES

MINOR SCALES AND ARPEGGIOS  
MEMORIZATION NOT REQUIRED  
SLURED AND DETACHED

## Ré mineur / D minor

Harmonique / Harmonic

♩ = 72

## La mineur / A minor

Harmonique / Harmonic

# BARYTON / EUPHONIUM

NIVEAU III / LEVEL III

**GAMME CHROMATIQUE**  
**MÉ MORISATION NÉCESSAIRE**  
**LIÉE ET DÉTACHÉE**

**CHROMATIC SCALE**  
**MEMORIZATION REQUIRED**  
**SLURED AND DETACHED**

**Ré Chromatique / D Chromatic**

♩ = 72

# BARYTON / EUPHONIUM

NIVEAU III / LEVEL III

GAMMES ET ARPÈGES MAJEURS

MÉMORISATION NÉCESSAIRE

LIÉES ET DÉTACHÉES

MAJOR SCALES AND ARPEGGIOS

MEMORIZATION REQUIRED

SLURED AND DETACHED

Sib Majeur / Bb Major

♩ = 72

Mib Majeur / Eb Major

Lab Majeur / Ab Major

# BARYTON / EUPHONIUM

NIVEAU III / LEVEL III

GAMMES ET ARPÈGES MAJEURS  
MÉ MORISATION NÉCESSAIRE  
LIÉES ET DÉTACHÉES

MAJOR SCALES AND ARPEGGIOS  
MEMORIZATION REQUIRED  
SLURED AND DETACHED

Réb Majeur / Db Major

♩ = 72

Fa Majeur / F Major

Do Majeur / C Major

# BARYTON / EUPHONIUM

NIVEAU III / LEVEL III

GAMMES ET ARPÈGES MAJEURS  
MÉ MORISATION NÉCESSAIRE  
LIÉES ET DÉTACHÉES

MAJOR SCALES AND ARPEGGIOS  
MEMORIZATION REQUIRED  
SLURED AND DETACHED

Sol Majeur / G Major

♩ = 72

# BARYTON / EUPHONIUM

NIVEAU III / LEVEL III

GAMMES ET ARPÈGES MINEURS

MÉMORISATION NÉCESSAIRE

LIÉES ET DÉTACHÉES

MINOR SCALES AND ARPEGGIOS

MEMORIZATION REQUIRED

SLURED AND DETACHED

Sol mineur / G minor

Harmonique / Harmonic

♩ = 72

# BARYTON / EUPHONIUM

NIVEAU III / LEVEL III

GAMMES ET ARPÈGES MINEURS

MÉMORISATION NÉCESSAIRE

LIÉES ET DÉTACHÉES

MINOR SCALES AND ARPEGGIOS

MEMORIZATION REQUIRED

SLURED AND DETACHED

## Fa mineur / F minor

Harmonique / Harmonic

$\text{♩} = 72$

## Sib mineur / Bb minor

Harmonique / Harmonic

# BARYTON / EUPHONIUM

NIVEAU III / LEVEL III

## GAMMES ET ARPÈGES MINEURS

MÉMORISATION NÉCESSAIRE

LIÉES ET DÉTACHÉES

## MINOR SCALES AND ARPEGGIOS

MEMORIZATION REQUIRED

SLURED AND DETACHED

### Ré mineur / D minor

Harmonique / Harmonic

♩ = 72

### La mineur / A minor

Harmonique / Harmonic

# BARYTON / EUPHONIUM

NIVEAU III / LEVEL III

GAMMES ET ARPÈGES MINEURS

MÉMORISATION NÉCESSAIRE

LIÉES ET DÉTACHÉES

MINOR SCALES AND ARPEGGIOS

MEMORIZATION REQUIRED

SLURED AND DETACHED

Mi mineur / E minor

Harmonique / Harmonic

♩ = 72

Mélodique / Melodic

# BARYTON / EUPHONIUM

NIVEAU IV / LEVEL IV

EXEMPLE

ARTICULATIONS

ARTICULATIONS

LIÉES / SLURED

♩ = 88

DÉTACHÉES / DETACHED

DEUX LIÉES DEUX DÉTACHÉES  
TWO SLURED TWO DETACHED

# BARYTON / EUPHONIUM

NIVEAU IV / LEVEL IV

**GAMME CHROMATIQUE**  
**MÉ MORISATION NÉCESSAIRE**  
**LIÉE ET DÉTACHÉE**

**CHROMATIC SCALE**  
**MEMORIZATION REQUIRED**  
**SLURED AND DETACHED**

**Mi Chromatique / E Chromatic**

♩ = 88

# BARYTON / EUPHONIUM

## NIVEAU IV / LEVEL IV

### GAMMES ET ARPÈGES MAJEURS

MÉMORISATION NÉCESSAIRE

LIÉES, DÉTACHÉES, DEUX LIÉES DEUX DÉTACHÉES (VOIR EX.)

### MAJOR SCALES AND ARPEGGIOS

MEMORIZATION REQUIRED

SLURED, DETACHED, TWO SLURED TWO DETACHED (SEE EX.)

#### Sib Majeur / Bb Major

♩ = 88

#### Mib Majeur / Eb Major

# BARYTON / EUPHONIUM

## NIVEAU IV / LEVEL IV

### GAMMES ET ARPÈGES MAJEURS

MÉMORISATION NÉCESSAIRE

LIÉES, DÉTACHÉES, DEUX LIÉES DEUX DÉTACHÉES (VOIR EX.)

### MAJOR SCALES AND ARPEGGIOS

MEMORIZATION REQUIRED

SLURED, DETACHED, TWO SLURED TWO DETACHED (SEE EX.)

#### Lab Majeur / Ab Major

♩ = 88

#### Réb Majeur / Db Major

# BARYTON / EUPHONIUM

## NIVEAU IV / LEVEL IV

### GAMMES ET ARPÈGES MAJEURS

MÉMORISATION NÉCESSAIRE

LIÉES, DÉTACHÉES, DEUX LIÉES DEUX DÉTACHÉES (VOIR EX.)

### MAJOR SCALES AND ARPEGGIOS

MEMORIZATION REQUIRED

SLURED, DETACHED, TWO SLURED TWO DETACHED (SEE EX.)

#### Solb Majeur / Gb Major

$\text{♩} = 88$

Two systems of two staves each, showing the Gb Major scale in 4/4 time. The first system shows the scale starting on Gb, moving up and then down. The second system shows the scale starting on Bb, moving up and then down. The notation includes slurs and accents to indicate phrasing.

#### Fa Majeur / F Major

Two systems of two staves each, showing the F Major scale in 4/4 time. The first system shows the scale starting on F, moving up and then down. The second system shows the scale starting on C, moving up and then down. The notation includes slurs and accents to indicate phrasing.

#### Do Majeur / C Major

Two systems of two staves each, showing the C Major scale in 4/4 time. The first system shows the scale starting on C, moving up and then down. The second system shows the scale starting on G, moving up and then down. The notation includes slurs and accents to indicate phrasing.

# BARYTON / EUPHONIUM

## NIVEAU IV / LEVEL IV

### GAMMES ET ARPÈGES MAJEURS

MÉMORISATION NÉCESSAIRE

LIÉES, DÉTACHÉES, DEUX LIÉES DEUX DÉTACHÉES (VOIR EX.)

### MAJOR SCALES AND ARPEGGIOS

MEMORIZATION REQUIRED

SLURED, DETACHED, TWO SLURED TWO DETACHED (SEE EX.)

#### Sol Majeur / G Major

#### Ré Majeur / D Major

#### La Majeur / A Major

# BARYTON / EUPHONIUM

## NIVEAU IV / LEVEL IV

### GAMMES ET ARPÈGES MINEURS

MÉMORISATION NÉCESSAIRE

LIÉES. DÉTACHÉES. DEUX LIÉES DEUX DÉTACHÉES (VOIR EX.)

### MINOR SCALES AND ARPEGGIOS

MEMORIZATION REQUIRED

SLURED, DETACHED, TWO SLURED TWO DETACHED (SEE EX.)

#### Sol mineur / G minor

Harmonique / Harmonic

♩ = 88

#### Do mineur / C minor

Harmonique / Harmonic

# BARYTON / EUPHONIUM

## NIVEAU IV / LEVEL IV

### GAMMES ET ARPÈGES MINEURS

MÉMORISATION NÉCESSAIRE

LIÉES, DÉTACHÉES, DEUX LIÉES DEUX DÉTACHÉES (VOIR EX.)

### MINOR SCALES AND ARPEGGIOS

MEMORIZATION REQUIRED

SLURED, DETACHED, TWO SLURED TWO DETACHED (SEE EX.)

#### Fa mineur / F minor

Harmonique / Harmonic

♩ = 88

#### Sib mineur / Bb minor

Harmonique / Harmonic

# BARYTON / EUPHONIUM

## NIVEAU IV / LEVEL IV

### GAMMES ET ARPÈGES MINEURS

MÉMORISATION NÉCESSAIRE

LIÉES, DÉTACHÉES, DEUX LIÉES DEUX DÉTACHÉES (VOIR EX.)

### MINOR SCALES AND ARPEGGIOS

MEMORIZATION REQUIRED

SLURED, DETACHED, TWO SLURED TWO DETACHED (SEE EX.)

#### Mib mineur / Eb minor

Harmonique / Harmonic

♩ = 88

Harmonique / Harmonic

Mélodique / Melodic

Mélodique / Melodic

Mélodique / Melodic

#### Ré mineur / D minor

Harmonique / Harmonic

Harmonique / Harmonic

Mélodique / Melodic

Mélodique / Melodic

Mélodique / Melodic

# BARYTON / EUPHONIUM

## NIVEAU IV / LEVEL IV

### GAMMES ET ARPÈGES MINEURS

MÉMORISATION NÉCESSAIRE

LIÉES, DÉTACHÉES, DEUX LIÉES DEUX DÉTACHÉES (VOIR EX.)

### MINOR SCALES AND ARPEGGIOS

MEMORIZATION REQUIRED

SLURED, DETACHED, TWO SLURED TWO DETACHED (SEE EX.)

#### La mineur / A minor

Harmonique / Harmonic

♩ = 88

#### Mi mineur / E minor

Harmonique / Harmonic

# BARYTON / EUPHONIUM

## NIVEAU IV / LEVEL IV

### GAMMES ET ARPÈGES MINEURS

MÉMORISATION NÉCESSAIRE

LIÉES, DÉTACHÉES, DEUX LIÉES DEUX DÉTACHÉES (VOIR EX.)

### MINOR SCALES AND ARPEGGIOS

MEMORIZATION REQUIRED

SLURED, DETACHED, TWO SLURED TWO DETACHED (SEE EX.)

#### Si mineur / B minor

Harmonique / Harmonic

♩ = 88

Harmonic part of the B minor scale exercise. It consists of three staves in bass clef with a key signature of two sharps (F# and C#) and a 4/4 time signature. The tempo is marked as quarter note = 88. The first staff contains the harmonic accompaniment, the second staff contains the melodic line, and the third staff contains the arpeggio. The exercise is divided into four measures, each containing a different rhythmic pattern of notes.

#### Fa Dièse mineur / F Sharp minor

Harmonique / Harmonic

Harmonic part of the F Sharp minor scale exercise. It consists of three staves in bass clef with a key signature of three sharps (F#, C#, G#) and a 4/4 time signature. The exercise is divided into four measures, each containing a different rhythmic pattern of notes.

# BARYTON / EUPHONIUM

NIVEAU V / LEVEL V

EXEMPLE

ARTICULATIONS

ARTICULATIONS

LIÉES / SLURED

♩ = 88

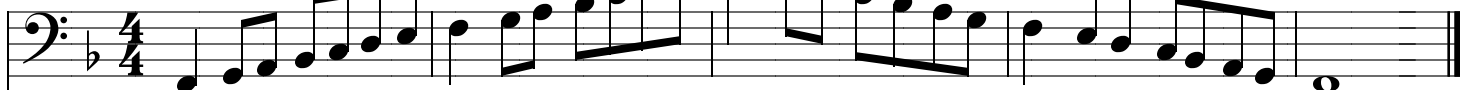

DÉTACHÉES / DETACHED

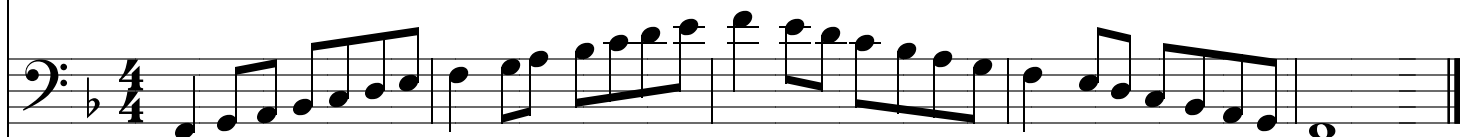

DEUX LIÉES DEUX DÉTACHÉES  
TWO SLURED TWO DETACHED

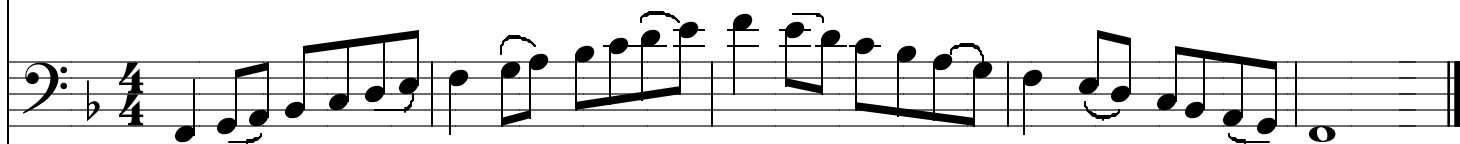

DEUX DÉTACHÉES DEUX LIÉES  
TWO DETACHED TWO SLURED

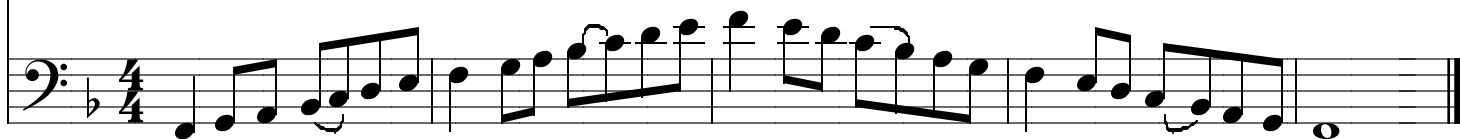

# BARYTON / EUPHONIUM

NIVEAU V / LEVEL V

**GAMME CHROMATIQUE**  
**MÉ MORISATION NÉCESSAIRE**  
**LIÉE ET DÉTACHÉE**

**CHROMATIC SCALE**  
**MEMORIZATION REQUIRED**  
**SLURED AND DETACHED**

## Fa Chromatique / F Chromatic

♩ = 88

# BARYTON / EUPHONIUM

NIVEAU V / LEVEL V

MÉMORISATION NÉCESSAIRE / MEMORIZATION REQUIRED

## GAMMES ET ARPÈGES MAJEURS

LIÉES, DÉTACHÉES, DEUX LIÉES DEUX DÉTACHÉES  
DEUX DÉTACHÉES DEUX LIÉES (VOIR EX.)

## MAJOR SCALES AND ARPEGGIOS

SLURED, DETACHED, TWO SLURED TWO DETACHED  
TWO DETACHED TWO SLURED (SEE EX.)

### Sib Majeur / Bb Major

♩ = 88

### Mib Majeur / Eb Major

### Lab Majeur / Ab Major

# BARYTON / EUPHONIUM

NIVEAU V / LEVEL V

MÉMORISATION NÉCESSAIRE / MEMORIZATION REQUIRED

## GAMMES ET ARPÈGES MAJEURS

LIÉES, DÉTACHÉES, DEUX LIÉES DEUX DÉTACHÉES  
DEUX DÉTACHÉES DEUX LIÉES (VOIR EX.)

## MAJOR SCALES AND ARPEGGIOS

SLURED, DETACHED, TWO SLURED TWO DETACHED  
TWO DETACHED TWO SLURED (SEE EX.)

### Réb Majeur / Db Major

♩ = 88

### Solb Majeur / Gb Major

### Fa Majeur / F Major

# BARYTON / EUPHONIUM

NIVEAU V / LEVEL V

MÉMORISATION NÉCESSAIRE / MEMORIZATION REQUIRED

## GAMMES ET ARPÈGES MAJEURS

LIÉES, DÉTACHÉES, DEUX LIÉES DEUX DÉTACHÉES  
DEUX DÉTACHÉES DEUX LIÉES (VOIR EX.)

## MAJOR SCALES AND ARPEGGIOS

SLURED, DETACHED, TWO SLURED TWO DETACHED  
TWO DETACHED TWO SLURED (SEE EX.)

### Do Majeur / C Major

♩ = 88

### Sol Majeur / G Major

### Ré Majeur / D Major

# BARYTON / EUPHONIUM

NIVEAU V / LEVEL V

MÉMORISATION NÉCESSAIRE / MEMORIZATION REQUIRED

## GAMMES ET ARPÈGES MAJEURS

LIÉES, DÉTACHÉES, DEUX LIÉES DEUX DÉTACHÉES  
DEUX DÉTACHÉES DEUX LIÉES (VOIR EX.)

## MAJOR SCALES AND ARPEGGIOS

SLURED, DETACHED, TWO SLURED TWO DETACHED  
TWO DETACHED TWO SLURED (SEE EX.)

### La Majeur / A Major

♩ = 88

### Mi Majeur / E Major

### Si Majeur / B Major

# BARYTON / EUPHONIUM

NIVEAU V / LEVEL V

MÉMORISATION NÉCESSAIRE / MEMORIZATION REQUIRED

## GAMMES ET ARPÈGES MAJEURS

LIÉES, DÉTACHÉES, DEUX LIÉES DEUX DÉTACHÉES  
DEUX DÉTACHÉES DEUX LIÉES (VOIR EX.)

## MAJOR SCALES AND ARPEGGIOS

SLURED, DETACHED, TWO SLURED TWO DETACHED  
TWO DETACHED TWO SLURED (SEE EX.)

### Fa Dièse Majeur / F Sharp Major

♩ = 88

### Do Dièse Majeur / C Sharp Major

# BARYTON / EUPHONIUM

NIVEAU V / LEVEL V

MÉMORISATION NÉCESSAIRE / MEMORIZATION REQUIRED

## GAMMES ET ARPÈGES MINEURS

LIÉES, DÉTACHÉES, DEUX LIÉES DEUX DÉTACHÉES  
DEUX DÉTACHÉES DEUX LIÉES (VOIR EX.)

## MINOR SCALES AND ARPEGGIOS

SLURED, DETACHED, TWO SLURED TWO DETACHED  
TWO DETACHED TWO SLURED (SEE EX.)

### Sol mineur / G minor

Harmonique / Harmonic

♩ = 88

### Do mineur / C minor

Harmonique / Harmonic

# BARYTON / EUPHONIUM

NIVEAU V / LEVEL V

MÉMORISATION NÉCESSAIRE / MEMORIZATION REQUIRED

## GAMMES ET ARPÈGES MINEURS

LIÉES, DÉTACHÉES, DEUX LIÉES DEUX DÉTACHÉES  
DEUX DÉTACHÉES DEUX LIÉES (VOIR EX.)

## MINOR SCALES AND ARPEGGIOS

SLURED, DETACHED, TWO SLURED TWO DETACHED  
TWO DETACHED TWO SLURED (SEE EX.)

### Fa mineur / F minor

Harmonique / Harmonic

♩ = 88

### Sib mineur / Bb minor

Harmonique / Harmonic

# BARYTON / EUPHONIUM

NIVEAU V / LEVEL V

MÉMORISATION NÉCESSAIRE / MEMORIZATION REQUIRED

## GAMMES ET ARPÈGES MINEURS

LIÉES, DÉTACHÉES, DEUX LIÉES DEUX DÉTACHÉES  
DEUX DÉTACHÉES DEUX LIÉES (VOIR EX.)

## MINOR SCALES AND ARPEGGIOS

MEMORIZATION REQUIRED  
SLURED, DETACHED, TWO SLURED TWO DETACHED (SEE EX.)

### Mib mineur / Eb minor

Harmonique / Harmonic

♩ = 88

Harmonique / Harmonic

Mélodique / Melodic

Mélodique / Melodic

### Lab mineur / Ab minor

Harmonique / Harmonic

Harmonique / Harmonic

Mélodique / Melodic

Mélodique / Melodic

# BARYTON / EUPHONIUM

NIVEAU V / LEVEL V

MÉMORISATION NÉCESSAIRE / MEMORIZATION REQUIRED

## GAMMES ET ARPÈGES MINEURS

LIÉES, DÉTACHÉES, DEUX LIÉES DEUX DÉTACHÉES  
DEUX DÉTACHÉES DEUX LIÉES (VOIR EX.)

## MINOR SCALES AND ARPEGGIOS

SLURED, DETACHED, TWO SLURED TWO DETACHED  
TWO DETACHED TWO SLURED (SEE EX.)

### Ré mineur / D minor

Harmonique / Harmonic

♩ = 88

Mélodique / Melodic

### La mineur / A minor

Harmonique / Harmonic

Mélodique / Melodic

# BARYTON / EUPHONIUM

NIVEAU V / LEVEL V

MÉMORISATION NÉCESSAIRE / MEMORIZATION REQUIRED

## GAMMES ET ARPÈGES MINEURS

LIÉES, DÉTACHÉES, DEUX LIÉES DEUX DÉTACHÉES  
DEUX DÉTACHÉES DEUX LIÉES (VOIR EX.)

## MINOR SCALES AND ARPEGGIOS

SLURED, DETACHED, TWO SLURED TWO DETACHED  
TWO DETACHED TWO SLURED (SEE EX.)

### Mi mineur / E minor

Harmonique / Harmonic

♩ = 88

### Si mineur / B minor

Harmonique / Harmonic

# BARYTON / EUPHONIUM

NIVEAU V / LEVEL V

MÉMORISATION NÉCESSAIRE / MEMORIZATION REQUIRED

## GAMMES ET ARPÈGES MINEURS

LIÉES, DÉTACHÉES, DEUX LIÉES DEUX DÉTACHÉES  
DEUX DÉTACHÉES DEUX LIÉES (VOIR EX.)

## MINOR SCALES AND ARPEGGIOS

SLURED, DETACHED, TWO SLURED TWO DETACHED  
TWO DETACHED TWO SLURED (SEE EX.)

### Fa Dièse mineur F Sharp minor

Harmonique / Harmonic

$\text{♩} = 88$

Mélodique / Melodic

### Do Dièse mineur / C Sharp minor

Harmonique / Harmonic

Mélodique / Melodic

# BARYTON / EUPHONIUM

NIVEAU V / LEVEL V

MÉMORISATION NÉCESSAIRE / MEMORIZATION REQUIRED

## GAMMES ET ARPÈGES MINEURS

LIÉES, DÉTACHÉES, DEUX LIÉES DEUX DÉTACHÉES  
DEUX DÉTACHÉES DEUX LIÉES (VOIR EX.)

## MINOR SCALES AND ARPEGGIOS

SLURED, DETACHED, TWO SLURED TWO DETACHED  
TWO DETACHED TWO SLURED (SEE EX.)

### Sol Dièse mineur / G Sharp minor

Harmonique / Harmonic

♩ = 88

### Ré Dièse mineur / D Sharp minor

Harmonique / Harmonic

# BARYTON / EUPHONIUM

NIVEAU V / LEVEL V

MÉMORISATION NÉCESSAIRE / MEMORIZATION REQUIRED

## GAMMES ET ARPÈGES MINEURS

LIÉES, DÉTACHÉES, DEUX LIÉES DEUX DÉTACHÉES  
DEUX DÉTACHÉES DEUX LIÉES (VOIR EX.)

## MINOR SCALES AND ARPEGGIOS

SLURED, DETACHED, TWO SLURED TWO DETACHED  
TWO DETACHED TWO SLURED (SEE EX.)

### La Dièse mineur / A Sharp minor

Harmonique / Harmonic

$\text{♩} = 88$

# TUBA / TUBA

## NIVEAU ÉLÉMENTAIRE / LEVEL BASIC

GAMME ET ARPÈGE MAJEUR  
MÉMORISATION NON NÉCESSAIRE

MAJOR SCALE AND ARPEGGIO  
MEMORIZATION NOT REQUIRED

Sib Majeur / Bb Major

♩ = 60

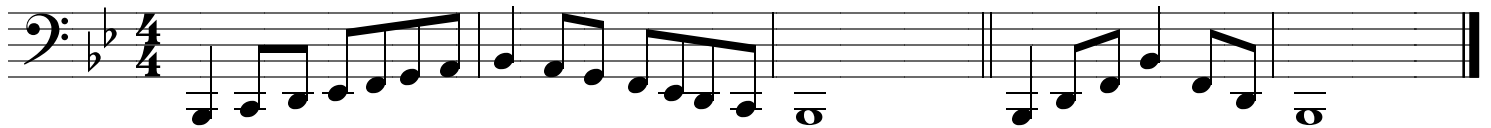

# TUBA / TUBA

NIVEAU I / LEVEL I

GAMMES ET ARPÈGES MAJEURS  
MÉ MORISATION NON NÉCESSAIRE  
LIÉES ET DÉTACHÉES

MAJOR SCALES AND ARPEGGIOS  
MEMORIZATION NOT REQUIRED  
SLURED AND DETACHED

Sib Majeur / Bb Major

♩ = 72

Mib Majeur / Eb Major

Fa Majeur / F Major

# TUBA / TUBA

NIVEAU I / LEVEL I

GAMMES ET ARPÈGES MINEURS  
MÉ MORISATION NON NÉCESSAIRE  
LIÉES ET DÉTACHÉES

MINOR SCALES AND ARPEGGIOS  
MEMORIZATION NOT REQUIRED  
SLURED AND DETACHED

## Sol mineur / G minor

Harmonique / Harmonic

♩ = 72

## Do mineur / C minor

Harmonique / Harmonic

## Ré mineur / D minor

Harmonique / Harmonic

# TUBA / TUBA

## NIVEAU II / LEVEL II

**GAMME CHROMATIQUE**  
**MÉMORISATION NON NÉCESSAIRE**  
**LIÉE ET DÉTACHÉE**

**CHROMATIC SCALE**  
**MEMORIZATION NOT REQUIRED**  
**SLURED AND DETACHED**

### Do Chromatique / C Chromatic

♩ = 72

# TUBA / TUBA

NIVEAU II / LEVEL II

GAMMES ET ARPÈGES MAJEURS  
MÉ MORISATION NON NÉCESSAIRE  
LIÉES ET DÉTACHÉES

MAJOR SCALES AND ARPEGGIOS  
MEMORIZATION NOT REQUIRED  
SLURED AND DETACHED

Sib Majeur / Bb Major

♩ = 72

Mib Majeur / Eb Major

Lab Majeur / Ab Major

# TUBA / TUBA

NIVEAU II / LEVEL II

GAMMES ET ARPÈGES MAJEURS

MÉMORISATION NON NÉCESSAIRE

LIÉES ET DÉTACHÉES

MAJOR SCALES AND ARPEGGIOS

MEMORIZATION NOT REQUIRED

SLURED AND DETACHED

Fa Majeur / F Major

♩ = 72

Do Majeur / C Major

# TUBA / TUBA

NIVEAU II / LEVEL II

GAMMES ET ARPÈGES MINEURS  
MÉ MORISATION NON NÉCESSAIRE  
LIÉES ET DÉTACHÉES

MINOR SCALES AND ARPEGGIOS  
MEMORIZATION NOT REQUIRED  
SLURED AND DETACHED

## Sol mineur / G minor

Harmonique / Harmonic

♩ = 72

## Do mineur / C minor

Harmonique / Harmonic

## Fa mineur / F minor

Harmonique / Harmonic

# TUBA / TUBA

NIVEAU II / LEVEL II

GAMMES ET ARPÈGES MINEURS  
MÉMORISATION NON NÉCESSAIRE  
LIÉES ET DÉTACHÉES

MINOR SCALES AND ARPEGGIOS  
MEMORIZATION NOT REQUIRED  
SLURED AND DETACHED

## Ré mineur / D minor

Harmonique / Harmonic

♩ = 72

## La mineur / A minor

Harmonique / Harmonic

# TUBA / TUBA

NIVEAU III / LEVEL III

**GAMME CHROMATIQUE**  
**MÉ MORISATION NÉCESSAIRE**  
**LIÉE ET DÉTACHÉE**

**CHROMATIC SCALE**  
**MEMORIZATION REQUIRED**  
**SLURED AND DETACHED**

## Ré Chromatique / D Chromatic

♩ = 72

# TUBA / TUBA

NIVEAU III / LEVEL III

GAMMES ET ARPÈGES MAJEURS

MÉMORISATION NÉCESSAIRE

LIÉES ET DÉTACHÉES

MAJOR SCALES AND ARPEGGIOS

MEMORIZATION REQUIRED

SLURED AND DETACHED

Sib Majeur / Bb Major

♩ = 72

Mib Majeur / Eb Major

Lab Majeur / Ab Major

# TUBA / TUBA

NIVEAU III / LEVEL III

GAMMES ET ARPÈGES MAJEURS

MÉMORISATION NÉCESSAIRE

LIÉES ET DÉTACHÉES

MAJOR SCALES AND ARPEGGIOS

MEMORIZATION REQUIRED

SLURED AND DETACHED

Réb Majeur / Db Major

♩ = 72

Fa Majeur / F Major

Do Majeur / C Major

# TUBA / TUBA

NIVEAU III / LEVEL III

GAMMES ET ARPÈGES MAJEURS  
MÉ MORISATION NÉCESSAIRE  
LIÉES ET DÉTACHÉES

MAJOR SCALES AND ARPEGGIOS  
MEMORIZATION REQUIRED  
SLURED AND DETACHED

Sol Majeur / G Major

♩ = 72

# TUBA / TUBA

NIVEAU III / LEVEL III

GAMMES ET ARPÈGES MINEURS

MÉMORISATION NÉCESSAIRE

LIÉES ET DÉTACHÉES

MINOR SCALES AND ARPEGGIOS

MEMORIZATION REQUIRED

SLURED AND DETACHED

Fa mineur / F minor

Harmonique / Harmonic

♩ = 72

Sib mineur / Bb minor

Harmonique / Harmonic

# TUBA / TUBA

NIVEAU III / LEVEL III

GAMMES ET ARPÈGES MINEURS

MÉMORISATION NÉCESSAIRE

LIÉES ET DÉTACHÉES

MINOR SCALES AND ARPEGGIOS

MEMORIZATION REQUIRED

SLURED AND DETACHED

Ré mineur / D minor

Harmonique / Harmonic

♩ = 72

Mélodique / Melodic

La mineur / A minor

Harmonique / Harmonic

Mélodique / Melodic

# TUBA / TUBA

NIVEAU III / LEVEL III

GAMMES ET ARPÈGES MINEURS

MÉMORISATION NÉCESSAIRE

LIÉES ET DÉTACHÉES

MINOR SCALES AND ARPEGGIOS

MEMORIZATION REQUIRED

SLURED AND DETACHED

Mi mineur / E minor

Harmonique / Harmonic

Mélodique / Melodic

# TUBA / TUBA

NIVEAU IV / LEVEL IV

EXEMPLE

ARTICULATIONS

ARTICULATIONS

Mi mineur / E minor

LIÉES / SLURED

♩ = 88

DÉTACHÉES / DETACHED

DEUX LIÉES DEUX DÉTACHÉES  
TWO SLURED TWO DETACHED

# TUBA / TUBA

## NIVEAU IV / LEVEL IV

**GAMME CHROMATIQUE**  
**MÉMORISATION NÉCESSAIRE**  
**LIÉE ET DÉTACHÉE**

**CHROMATIC SCALE**  
**MEMORIZATION REQUIRED**  
**SLURED AND DETACHED**

### Mi Chromatique / E Chromatic

♩ = 88

# TUBA / TUBA

## NIVEAU IV / LEVEL IV

### GAMMES ET ARPÈGES MAJEURS

MÉMORISATION NÉCESSAIRE

LIÉES, DÉTACHÉES, DEUX LIÉES DEUX DÉTACHÉES (VOIR EX.)

### MAJOR SCALES AND ARPEGGIOS

MEMORIZATION REQUIRED

SLURED, DETACHED, TWO SLURED TWO DETACHED (SEE EX.)

#### Sib Majeur / Bb Major

♩ = 88

#### Mib Majeur / Eb Major

#### Lab Majeur / Ab Major

# TUBA / TUBA

## NIVEAU IV / LEVEL IV

### GAMMES ET ARPÈGES MAJEURS

MÉMORISATION NÉCESSAIRE

LIÉES, DÉTACHÉES, DEUX LIÉES DEUX DÉTACHÉES (VOIR EX.)

### MAJOR SCALES AND ARPEGGIOS

MEMORIZATION REQUIRED

SLURED, DETACHED, TWO SLURED TWO DETACHED (SEE EX.)

#### Réb Majeur / Db Major

♩ = 72

#### Solb Majeur / Gb Major

#### Fa Majeur / F Major

# TUBA / TUBA

## NIVEAU IV / LEVEL IV

### GAMMES ET ARPÈGES MAJEURS

MÉMORISATION NÉCESSAIRE

LIÉES, DÉTACHÉES, DEUX LIÉES DEUX DÉTACHÉES (VOIR EX.)

### MAJOR SCALES AND ARPEGGIOS

MEMORIZATION REQUIRED

SLURED, DETACHED, TWO SLURED TWO DETACHED (SEE EX.)

#### Do Majeur / C Major

♩ = 72

#### Sol Majeur / G Major

#### Ré Majeur / D Major

# TUBA / TUBA

NIVEAU IV / LEVEL IV

GAMMES ET ARPÈGES MAJEURS

MÉMORISATION NÉCESSAIRE

LIÉES, DÉTACHÉES, DEUX LIÉES DEUX DÉTACHÉES (VOIR EX.)

MAJOR SCALES AND ARPEGGIOS

MEMORIZATION REQUIRED

SLURED, DETACHED, TWO SLURED TWO DETACHED (SEE EX.)

La Majeur / A Major

♩ = 72

# TUBA / TUBA

## NIVEAU IV / LEVEL IV

### GAMMES ET ARPÈGES MINEURS

MÉMORISATION NÉCESSAIRE

LIÉES, DÉTACHÉES, DEUX LIÉES DEUX DÉTACHÉES (VOIR EX.)

### MINOR SCALES AND ARPEGGIOS

MEMORIZATION REQUIRED

SLURED, DETACHED, TWO SLURED TWO DETACHED (SEE EX.)

#### Sol mineur / G minor

Harmonique / Harmonic

♩ = 88

#### Do mineur / C minor

Harmonique / Harmonic

# TUBA / TUBA

## NIVEAU IV / LEVEL IV

### GAMMES ET ARPÈGES MINEURS

MÉ MORISATION NÉCESSAIRE

LIÉES, DÉTACHÉES, DEUX LIÉES DEUX DÉTACHÉES (VOIR EX.)

### MINOR SCALES AND ARPEGGIOS

MEMORIZATION REQUIRED

SLURED, DETACHED, TWO SLURED TWO DETACHED (SEE EX.)

#### Fa mineur / F minor

Harmonique / Harmonic

♩ = 88

Harmonic part of the F minor scale exercise. It consists of three staves in 4/4 time, marked with a tempo of quarter note = 88. The top staff is the main melodic line, the middle staff is a harmonic accompaniment, and the bottom staff is a bass line. The key signature has three flats (Bb, Eb, Ab).

Mé lodique / Melodic

Melodic part of the F minor scale exercise. It consists of three staves in 4/4 time, marked with a tempo of quarter note = 88. The top staff is the main melodic line, the middle staff is a harmonic accompaniment, and the bottom staff is a bass line. The key signature has three flats (Bb, Eb, Ab).

#### Sib mineur / Bb minor

Harmonique / Harmonic

Harmonic part of the Bb minor scale exercise. It consists of three staves in 4/4 time. The top staff is the main melodic line, the middle staff is a harmonic accompaniment, and the bottom staff is a bass line. The key signature has four flats (Bb, Eb, Ab, Db).

Mé lodique / Melodic

Melodic part of the Bb minor scale exercise. It consists of three staves in 4/4 time. The top staff is the main melodic line, the middle staff is a harmonic accompaniment, and the bottom staff is a bass line. The key signature has four flats (Bb, Eb, Ab, Db).

# TUBA / TUBA

## NIVEAU IV / LEVEL IV

### GAMMES ET ARPÈGES MINEURS

MÉMORISATION NÉCESSAIRE

LIÉES, DÉTACHÉES, DEUX LIÉES DEUX DÉTACHÉES (VOIR EX.)

### MINOR SCALES AND ARPEGGIOS

MEMORIZATION REQUIRED

SLURED, DETACHED, TWO SLURED TWO DETACHED (SEE EX.)

#### Mib mineur / Eb minor

Harmonique / Harmonic

♩ = 88

#### Ré mineur / D minor

Harmonique / Harmonic

# TUBA / TUBA

NIVEAU IV / LEVEL IV

## GAMMES ET ARPÈGES MINEURS

MÉMORISATION NÉCESSAIRE

LIÉES, DÉTACHÉES, DEUX LIÉES DEUX DÉTACHÉES (VOIR EX.)

## MINOR SCALES AND ARPEGGIOS

MEMORIZATION REQUIRED

SLURED, DETACHED, TWO SLURED TWO DETACHED (SEE EX.)

### La mineur / A minor

Harmonique / Harmonic

♩ = 88

### Mi mineur / E minor

Harmonique / Harmonic

# TUBA / TUBA

NIVEAU IV / LEVEL IV

GAMMES ET ARPÈGES MINEURS

MÉMORISATION NÉCESSAIRE

LIÉES, DÉTACHÉES, DEUX LIÉES DEUX DÉTACHÉES (VOIR EX.)

MINOR SCALES AND ARPEGGIOS

MEMORIZATION REQUIRED

SLURED, DETACHED, TWO SLURED TWO DETACHED (SEE EX.)

## Si mineur / B minor

Harmonique / Harmonic

♩ = 88

# TUBA / TUBA

NIVEAU V / LEVEL V

EXEMPLE

ARTICULATIONS

ARTICULATIONS

Fa Majeur / F Major

LIÉES / SLURED

♩ = 88

DÉTACHÉES / DETACHED

DEUX LIÉES DEUX DÉTACHÉES  
TWO SLURED TWO DETACHED

DEUX DÉTACHÉES DEUX LIÉES  
TWO DETACHED TWO SLURED

# TUBA / TUBA

NIVEAU V / LEVEL V

**GAMME CHROMATIQUE**  
**MÉ MORISATION NÉCESSAIRE**  
**LIÉE ET DÉTACHÉE**

**CHROMATIC SCALE**  
**MEMORIZATION REQUIRED**  
**SLURED AND DETACHED**

## Fa Chromatique / F Chromatic

♩ = 88

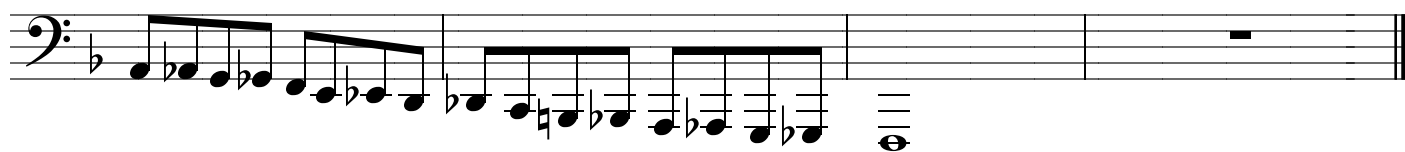

# TUBA / TUBA

NIVEAU V / LEVEL V

MÉMORISATION NÉCESSAIRE / MEMORIZATION REQUIRED

## GAMMES ET ARPÈGES MAJEURS

LIÉES, DÉTACHÉES, DEUX LIÉES DEUX DÉTACHÉES  
DEUX DÉTACHÉES DEUX LIÉES (VOIR EX.)

## MAJOR SCALES AND ARPEGGIOS

SLURED, DETACHED, TWO SLURED TWO DETACHED  
TWO DETACHED TWO SLURED (SEE EX.)

### Sib Majeur / Bb Major

♩ = 88

### Mib Majeur / Eb Major

### Lab Majeur / Ab Major

# TUBA / TUBA

NIVEAU V / LEVEL V

MÉMORISATION NÉCESSAIRE / MEMORIZATION REQUIRED

## GAMMES ET ARPÈGES MAJEURS

LIÉES, DÉTACHÉES, DEUX LIÉES DEUX DÉTACHÉES  
DEUX DÉTACHÉES DEUX LIÉES (VOIR EX.)

## MAJOR SCALES AND ARPEGGIOS

SLURED, DETACHED, TWO SLURED TWO DETACHED  
TWO DETACHED TWO SLURED (SEE EX.)

Réb Majeur / Db Major

♩ = 72

Solb Majeur / Gb Major

Dob Majeur / Cb Major

# TUBA / TUBA

NIVEAU V / LEVEL V

MÉ MORISATION NÉCESSAIRE / MEMORIZATION REQUIRED

## GAMMES ET ARPÈGES MAJEURS

LIÉES, DÉTACHÉES, DEUX LIÉES DEUX DÉTACHÉES  
DEUX DÉTACHÉES DEUX LIÉES (VOIR EX.)

## MAJOR SCALES AND ARPEGGIOS

SLURED, DETACHED, TWO SLURED TWO DETACHED  
TWO DETACHED TWO SLURED (SEE EX.)

### Fa Majeur / F Major

♩ = 88

### Do Majeur / C Major

### Sol Majeur / G major

# TUBA / TUBA

NIVEAU V / LEVEL V

MÉMORISATION NÉCESSAIRE / MEMORIZATION REQUIRED

## GAMMES ET ARPÈGES MAJEURS

LIÉES, DÉTACHÉES, DEUX LIÉES DEUX DÉTACHÉES  
DEUX DÉTACHÉES DEUX LIÉES (VOIR EX.)

## MAJOR SCALES AND ARPEGGIOS

SLURED, DETACHED, TWO SLURED TWO DETACHED  
TWO DETACHED TWO SLURED (SEE EX.)

### Ré Majeur / D Major

♩ = 88

### La Majeur / A major

### Mi Majeur / E Major

# TUBA / TUBA

NIVEAU V / LEVEL V

MÉMORISATION NÉCESSAIRE / MEMORIZATION REQUIRED

## GAMMES ET ARPÈGES MAJEURS

LIÉES, DÉTACHÉES, DEUX LIÉES DEUX DÉTACHÉES  
DEUX DÉTACHÉES DEUX LIÉES (VOIR EX.)

## MAJOR SCALES AND ARPEGGIOS

SLURED, DETACHED, TWO SLURED TWO DETACHED  
TWO DETACHED TWO SLURED (SEE EX.)

### Si Majeur / B Major

♩ = 88

### Fa Dièse Majeur / F Sharp Major

### Do Dièse Majeur / C Sharp Major

# TUBA / TUBA

NIVEAU V / LEVEL V

MÉMORISATION NÉCESSAIRE / MEMORIZATION REQUIRED

## GAMMES ET ARPÈGES MINEURS

LIÉES, DÉTACHÉES, DEUX LIÉES DEUX DÉTACHÉES  
DEUX DÉTACHÉES DEUX LIÉES (VOIR EX.)

## MINOR SCALES AND ARPEGGIOS

SLURED, DETACHED, TWO SLURED TWO DETACHED  
TWO DETACHED TWO SLURED (SEE EX.)

### Sol mineur / G minor

Harmonique / Harmonic

♩ = 88

### Do mineur / C minor

Harmonique / Harmonic

# TUBA / TUBA

NIVEAU V / LEVEL V

MÉMORISATION NÉCESSAIRE / MEMORIZATION REQUIRED

## GAMMES ET ARPÈGES MINEURS

LIÉES, DÉTACHÉES, DEUX LIÉES DEUX DÉTACHÉES  
DEUX DÉTACHÉES DEUX LIÉES (VOIR EX.)

## MINOR SCALES AND ARPEGGIOS

SLURED, DETACHED, TWO SLURED TWO DETACHED  
TWO DETACHED TWO SLURED (SEE EX.)

### Fa mineur / F minor

Harmonique / Harmonic

♩ = 88

### Sib mineur / Bb minor

Harmonique / Harmonic

# TUBA / TUBA

NIVEAU V / LEVEL V

MÉMORISATION NÉCESSAIRE / MEMORIZATION REQUIRED

## GAMMES ET ARPÈGES MINEURS

LIÉES, DÉTACHÉES, DEUX LIÉES DEUX DÉTACHÉES  
DEUX DÉTACHÉES DEUX LIÉES (VOIR EX.)

## MINOR SCALES AND ARPEGGIOS

MEMORIZATION REQUIRED  
SLURED, DETACHED, TWO SLURED TWO DETACHED (SEE EX.)

### Ré mineur / D minor

Harmonique / Harmonic

♩ = 88

### La mineur / A minor

Harmonique / Harmonic

# TUBA / TUBA

NIVEAU V / LEVEL V

MÉMORISATION NÉCESSAIRE / MEMORIZATION REQUIRED

## GAMMES ET ARPÈGES MINEURS

LIÉES, DÉTACHÉES, DEUX LIÉES DEUX DÉTACHÉES  
DEUX DÉTACHÉES DEUX LIÉES (VOIR EX.)

## MINOR SCALES AND ARPEGGIOS

SLURED, DETACHED, TWO SLURED TWO DETACHED  
TWO DETACHED TWO SLURED (SEE EX.)

### Mi mineur / E minor

Harmonique / Harmonic

♩ = 88

### Si mineur / B minor

Harmonique / Harmonic

# TUBA / TUBA

NIVEAU V / LEVEL V

MÉMORISATION NÉCESSAIRE / MEMORIZATION REQUIRED

## GAMMES ET ARPÈGES MINEURS

LIÉES, DÉTACHÉES, DEUX LIÉES DEUX DÉTACHÉES  
DEUX DÉTACHÉES DEUX LIÉES (VOIR EX.)

## MINOR SCALES AND ARPEGGIOS

SLURED, DETACHED, TWO SLURED TWO DETACHED  
TWO DETACHED TWO SLURED (SEE EX.)

### Fa Dièse mineur / F Sharp minor

Harmonique / Harmonic

♩ = 88

# TUBA / TUBA

NIVEAU V / LEVEL V

MÉMORISATION NÉCESSAIRE / MEMORIZATION REQUIRED

## GAMMES ET ARPÈGES MINEURS

LIÉES, DÉTACHÉES, DEUX LIÉES DEUX DÉTACHÉES  
DEUX DÉTACHÉES DEUX LIÉES (VOIR EX.)

## MINOR SCALES AND ARPEGGIOS

SLURED, DETACHED, TWO SLURED TWO DETACHED  
TWO DETACHED TWO SLURED (SEE EX.)

### Sol Dièse mineur / G Sharp minor

Harmonique / Harmonic

♩ = 88

### Ré Dièse mineur / D Sharp minor

Harmonique / Harmonic

# TUBA / TUBA

NIVEAU V / LEVEL V

MÉMORISATION NÉCESSAIRE / MEMORIZATION REQUIRED

## GAMMES ET ARPÈGES MINEURS

LIÉES, DÉTACHÉES, DEUX LIÉES DEUX DÉTACHÉES  
DEUX DÉTACHÉES DEUX LIÉES (VOIR EX.)

## MINOR SCALES AND ARPEGGIOS

SLURED, DETACHED, TWO SLURED TWO DETACHED  
TWO DETACHED TWO SLURED (SEE EX.)

### La Dièse mineur / A Sharp minor

Harmonique / Harmonic

♩ = 88

Mélodique / Melodic

# GLOCKENSPIEL / LYRE

NIVEAU ÉLÉMENTAIRE / LEVEL BASIC

GAMME ET ARPÈGE MAJEUR  
MÉMORISATION NON NÉCESSAIRE

MAJOR SCALE AND ARPEGGIO  
MEMORIZATION NOT REQUIRED

Sol Majeur / G Major

♩ = 60

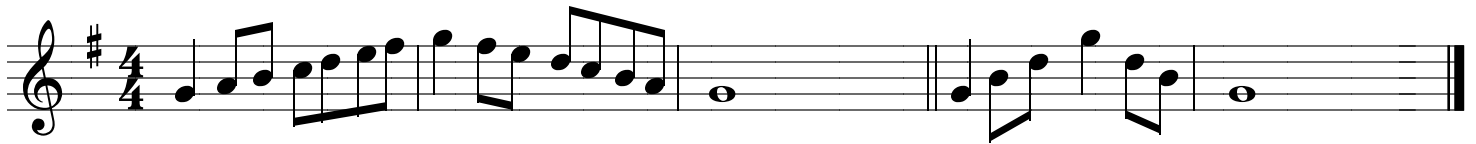

# GLOCKENSPIEL / LYRE

NIVEAU I / LEVEL I

**GAMME CHROMATIQUE**  
**MÉ MORISATION NON NÉCESSAIRE**

**CHROMATIC SCALE**  
**MEMORIZATION NOT REQUIRED**

**Sib Chromatique / Bb Chromatic**

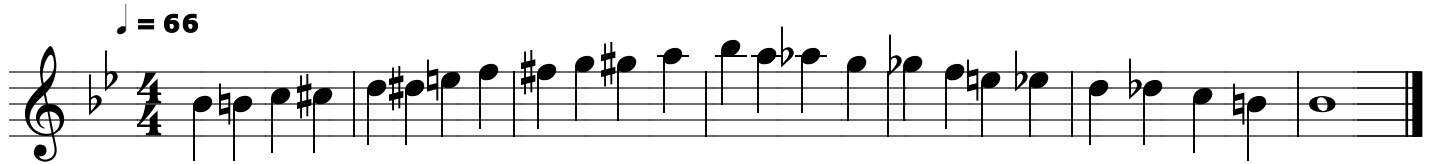

# GLOCKENSPIEL / LYRE

NIVEAU I / LEVEL I

GAMMES ET ARPÈGES MAJEURS  
MÉMORISATION NON NÉCESSAIRE

MAJOR SCALES AND ARPEGGIOS  
MEMORIZATION NOT REQUIRED

Sib Majeur / Bb Major

♩ = 66

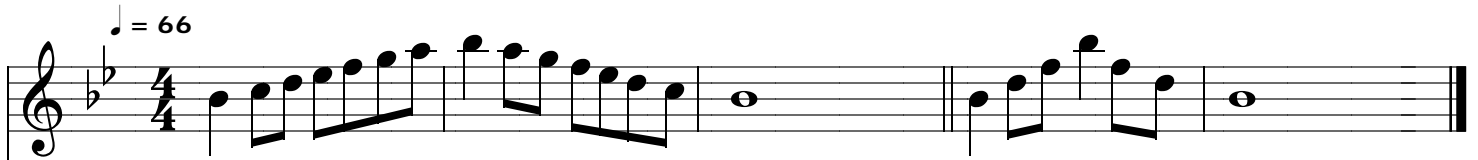

Mib Majeur / Eb Major

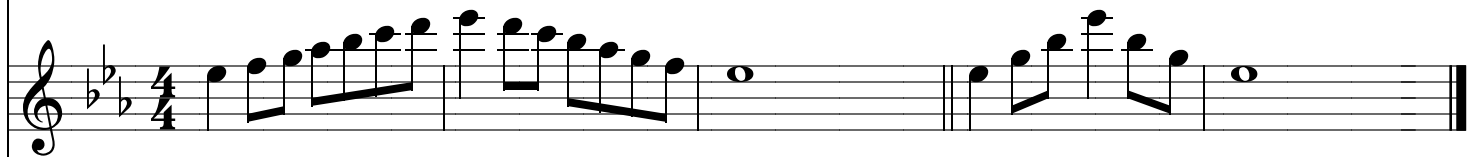

Fa Majeur / F Major

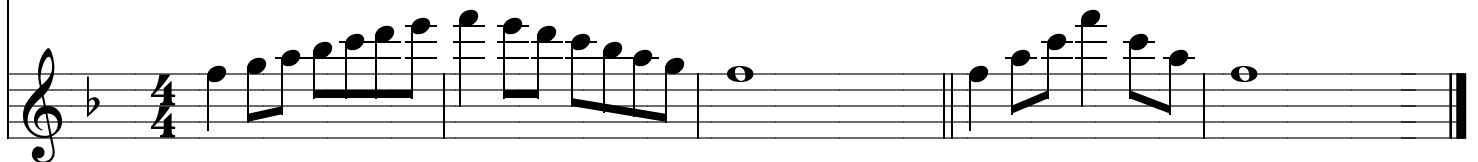

# GLOCKENSPIEL / LYRE

NIVEAU 1 / LEVEL 1

GAMMES ET ARPÈGES MINEURS  
MÉ MORISATION NON NÉCESSAIRE

MINOR SCALES AND ARPEGGIOS  
MEMORIZATION NOT REQUIRED

## Sol mineur / G minor

Harmonique / Harmonic

♩ = 66

## Do mineur / C minor

Harmonique / Harmonic

## Ré mineur / D minor

Harmonique / Harmonic

# GLOCKENSPIEL / LYRE

NIVEAU II / LEVEL II

**GAMME CHROMATIQUE**  
**MÉMORISATION NON NÉCESSAIRE**

**CHROMATIC SCALE**  
**MEMORIZATION NOT REQUIRED**

## Do Chromatique / C Chromatic

♩ = 72

# GLOCKENSPIEL / LYRE

NIVEAU II / LEVEL II

GAMMES ET ARPÈGES MAJEURS  
MÉ MORISATION NON NÉCESSAIRE

MAJOR SCALES AND ARPEGGIOS  
MEMORIZATION NOT REQUIRED

Sib Majeur / Bb Major

♩ = 72

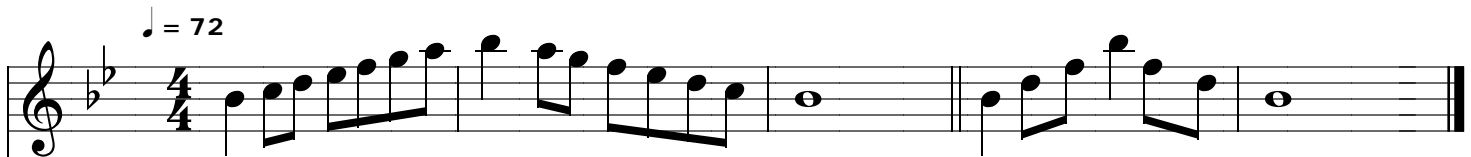

Mib Majeur / Eb Major

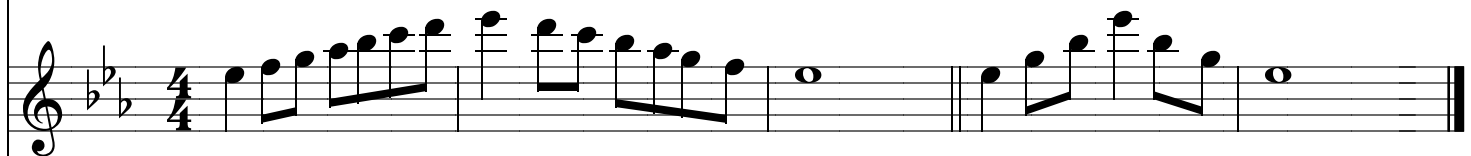

Lab Majeur / Ab Major

# GLOCKENSPIEL / LYRE

NIVEAU II / LEVEL II

GAMMES ET ARPÈGES MAJEURS  
MÉ MORISATION NON NÉCESSAIRE

MAJOR SCALES AND ARPEGGIOS  
MEMORIZATION NOT REQUIRED

Fa Majeur / F Major

♩ = 72

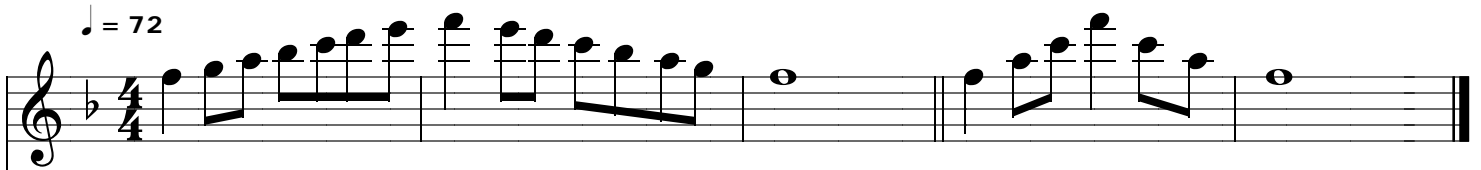

Do Majeur / C Major

# GLOCKENSPIEL / LYRE

NIVEAU II / LEVEL II

GAMMES ET ARPÈGES MINEURS  
MÉ MORISATION NON NÉCESSAIRE

MINOR SCALES AND ARPEGGIOS  
MEMORIZATION NOT REQUIRED

Sol mineur / G minor

Harmonique / Harmonic

Do mineur / C minor

Harmonique / Harmonic

Fa mineur / F minor

Harmonique / Harmonic

# GLOCKENSPIEL / LYRE

NIVEAU II / LEVEL II

GAMMES ET ARPÈGES MINEURS  
MÉ MORISATION NON NÉCESSAIRE

MINOR SCALES AND ARPEGGIOS  
MEMORIZATION NOT REQUIRED

## Ré mineur / D minor

Harmonique / Harmonic

$\text{♩} = 72$

## La mineur / A minor

Harmonique / Harmonic

# GLOCKENSPIEL / LYRE

NIVEAU III / LEVEL III

**GAMME CHROMATIQUE**  
**MÉ MORISATION NÉCESSAIRE**

**CHROMATIC SCALE**  
**MEMORIZATION REQUIRED**

**Ré Chromatique / D Chromatic**

♩ = 72

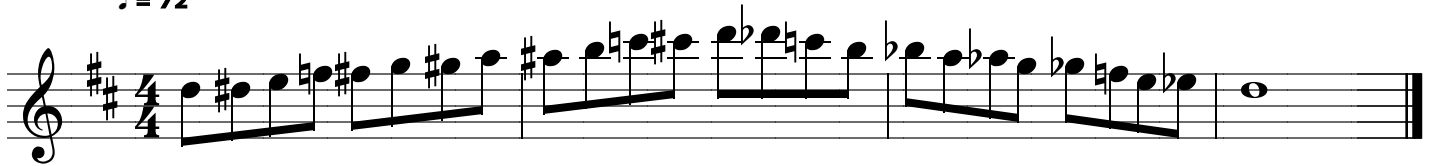

# GLOCKENSPIEL / LYRE

NIVEAU III / LEVEL III

GAMMES ET ARPÈGES MAJEURS  
MÉMORISATION NÉCESSAIRE

MAJOR SCALES AND ARPEGGIOS  
MEMORIZATION REQUIRED

Sib Majeur / Bb Major

$\text{♩} = 72$

Mib Majeur / Eb Major

Lab Majeur / Ab Major

Réb Majeur / Db Major

# GLOCKENSPIEL / LYRE

NIVEAU III / LEVEL III

GAMMES ET ARPÈGES MAJEURS  
MÉMORISATION NÉCESSAIRE

MAJOR SCALES AND ARPEGGIOS  
MEMORIZATION REQUIRED

## Fa Majeur / F Major

$\text{♩} = 72$

## Do Majeur / C Major

## Sol Majeur / G Major

# GLOCKENSPIEL / LYRE

NIVEAU III / LEVEL III

GAMMES ET ARPÈGES MINEURS  
MÉ MORISATION NÉCESSAIRE

MINOR SCALES AND ARPEGGIOS  
MEMORIZATION REQUIRED

## Sol mineur / G minor

Harmonique / Harmonic

$\text{♩} = 72$

Mélodique / Melodic

## Do mineur / C minor

Harmonique / Harmonic

Mélodique / Melodic

# GLOCKENSPIEL / LYRE

NIVEAU III / LEVEL III

GAMMES ET ARPÈGES MINEURS  
MÉMORISATION NÉCESSAIRE

MINOR SCALES AND ARPEGGIOS  
MEMORIZATION REQUIRED

## Fa mineur / F minor

Harmonique / Harmonic

♩ = 72

Mélodique / Melodic

## Sib mineur / Bb minor

Harmonique / Harmonic

Mélodique / Melodic

# GLOCKENSPIEL / LYRE

NIVEAU III / LEVEL III

GAMMES ET ARPÈGES MINEURS  
MÉMORISATION NÉCESSAIRE

MINOR SCALES AND ARPEGGIOS  
MEMORIZATION REQUIRED

## Ré mineur / D minor

Harmonique / Harmonic

♩ = 72

## La mineur / A minor

Harmonique / Harmonic

# GLOCKENSPIEL / LYRE

NIVEAU III / LEVEL III

GAMMES ET ARPÈGES MINEURS  
MÉMORISATION NÉCESSAIRE

MINOR SCALES AND ARPEGGIOS  
MEMORIZATION REQUIRED

Mi mineur / E minor

Harmonique / Harmonic

$\text{♩} = 72$

Mélodique / Melodic

# GLOCKENSPIEL / LYRE

NIVEAU IV / LEVEL IV

**GAMME CHROMATIQUE**  
**MÉ MORISATION NÉCESSAIRE**

**CHROMATIC SCALE**  
**MEMORIZATION REQUIRED**

**Mi Chromatique / E Chromatic**

♩ = 88

# GLOCKENSPIEL / LYRE

NIVEAU IV / LEVEL IV

GAMMES ET ARPÈGES MAJEURS  
MÉMORISATION NÉCESSAIRE

MAJOR SCALES AND ARPEGGIOS  
MEMORIZATION REQUIRED

Sib Majeur / Bb Major

$\text{♩} = 88$

Mib Majeur / Eb Major

Lab Majeur / Ab Major

# GLOCKENSPIEL / LYRE

NIVEAU IV / LEVEL IV

GAMMES ET ARPÈGES MAJEURS  
MÉMORISATION NÉCESSAIRE

MAJOR SCALES AND ARPEGGIOS  
MEMORIZATION REQUIRED

Réb Majeur / Db Major

♩ = 88

Solb Majeur / Gb Major

Fa Majeur / F Major

# GLOCKENSPIEL / LYRE

NIVEAU IV / LEVEL IV

GAMMES ET ARPÈGES MAJEURS  
MÉMORISATION NÉCESSAIRE

MAJOR SCALES AND ARPEGGIOS  
MEMORIZATION REQUIRED

Do Majeur / C Major

$\text{♩} = 88$

Sol Majeur / G Major

# GLOCKENSPIEL / LYRE

NIVEAU IV / LEVEL IV

GAMMES ET ARPÈGES MAJEURS  
MÉMORISATION NÉCESSAIRE

MAJOR SCALES AND ARPEGGIOS  
MEMORIZATION REQUIRED

Ré Majeur / D Major

Tempo:  $\text{quarter note} = 88$

La Majeur / A Major

# GLOCKENSPIEL / LYRE

NIVEAU IV / LEVEL IV

GAMMES ET ARPÈGES MINEURS  
MÉMORISATION NÉCESSAIRE

MINOR SCALES AND ARPEGGIOS  
MEMORIZATION REQUIRED

## Sol mineur / G minor

Harmonique / Harmonic

♩ = 88

# GLOCKENSPIEL / LYRE

NIVEAU IV / LEVEL IV

GAMMES ET ARPÈGES MINEURS  
MÉ MORISATION NÉCESSAIRE

MINOR SCALES AND ARPEGGIOS  
MEMORIZATION REQUIRED

## Fa mineur / F minor

Harmonique / Harmonic

♩ = 88

## Sib mineur / Bb minor

Harmonique / Harmonic

# GLOCKENSPIEL / LYRE

NIVEAU IV / LEVEL IV

GAMMES ET ARPÈGES MINEURS  
MÉ MORISATION NÉCESSAIRE

MINOR SCALES AND ARPEGGIOS  
MEMORIZATION REQUIRED

## La mineur / A minor

Harmonique / Harmonic

♩ = 88

## Mi mineur / E minor

Harmonique / Harmonic

# GLOCKENSPIEL / LYRE

NIVEAU IV / LEVEL IV

GAMMES ET ARPÈGES MINEURS  
MÉMORISATION NÉCESSAIRE

MINOR SCALES AND ARPEGGIOS  
MEMORIZATION REQUIRED

## Si mineur / B minor

Harmonique / Harmonic

♩ = 88

## Fa Dièse mineur / F Sharp minor

Harmonique / Harmonic

# GLOCKENSPIEL / LYRE

NIVEAU V / LEVEL V

GAMMES ET ARPÈGES MAJEURS  
MÉ MORISATION NÉCESSAIRE

MAJOR SCALES AND ARPEGGIOS  
MEMORIZATION REQUIRED

Sib Majeur / Bb Major

$\text{♩} = 88$

Mib Majeur / Eb Major

Lab Majeur / Ab Major

# GLOCKENSPIEL / LYRE

NIVEAU V / LEVEL V

GAMMES ET ARPÈGES MAJEURS  
MÉMORISATION NÉCESSAIRE

MAJOR SCALES AND ARPEGGIOS  
MEMORIZATION REQUIRED

Réb Majeur / Db Major

♩ = 88

Solb Majeur / Gb Major

Dob Majeur / Cb Major

# GLOCKENSPIEL / LYRE

NIVEAU V / LEVEL V

GAMMES ET ARPÈGES MAJEURS  
MÉMORISATION NÉCESSAIRE

MAJOR SCALES AND ARPEGGIOS  
MEMORIZATION REQUIRED

## Fa Majeur / F Major

$\text{♩} = 88$

## Do Majeur / C Major

## Sol Majeur / G Major

# GLOCKENSPIEL / LYRE

NIVEAU V / LEVEL V

GAMMES ET ARPÈGES MAJEURS  
MÉMORISATION NÉCESSAIRE

MAJOR SCALES AND ARPEGGIOS  
MEMORIZATION REQUIRED

## Ré Majeur / D Major

$\text{♩} = 88$

## La Majeur / A Major

## Mi Majeur / E Major

# GLOCKENSPIEL / LYRE

NIVEAU V / LEVEL V

GAMMES ET ARPÈGES MAJEURS  
MÉMORISATION NÉCESSAIRE

MAJOR SCALES AND ARPEGGIOS  
MEMORIZATION REQUIRED

Si Majeur / B Major

♩ = 88

Fa Dièse Majeur / F Sharp Major

Do Dièse Majeur / C Sharp Major

# GLOCKENSPIEL / LYRE

NIVEAU V / LEVEL V

GAMMES ET ARPÈGES MINEURS  
MÉMORISATION NÉCESSAIRE

MINOR SCALES AND ARPEGGIOS  
MEMORIZATION REQUIRED

## Fa mineur / F minor

Harmonique / Harmonic

$\text{♩} = 88$

## Sib mineur / Bb minor

Harmonique / Harmonic

# GLOCKENSPIEL / LYRE

NIVEAU V / LEVEL V

GAMMES ET ARPÈGES MINEURS  
MÉMORISATION NÉCESSAIRE

MINOR SCALES AND ARPEGGIOS  
MEMORIZATION REQUIRED

## Mib mineur / Eb minor

Harmonique / Harmonic

♩ = 88

Harmonic part of the Eb minor scale in 4/4 time. The score consists of three staves. The top staff contains the harmonic progression, starting with a quarter note G3, followed by eighth notes G4-A4-Bb4-C5, and ending with a whole note G3. The middle and bottom staves are empty, indicating that the harmonic accompaniment is to be played on a secondary instrument.

Mélodique / Melodic

Melodic part of the Eb minor scale in 4/4 time. The score consists of three staves. The top staff contains the ascending and descending melodic lines, starting with a quarter note G3, followed by eighth notes G4-A4-Bb4-C5, and ending with a whole note G3. The middle and bottom staves are empty, indicating that the melodic line is to be played on a secondary instrument.

## Lab mineur / Ab minor

Harmonique / Harmonic

Harmonic part of the Ab minor scale in 4/4 time. The score consists of three staves. The top staff contains the harmonic progression, starting with a quarter note F3, followed by eighth notes F4-G4-Ab4-Bb4, and ending with a whole note F3. The middle and bottom staves are empty, indicating that the harmonic accompaniment is to be played on a secondary instrument.

Mélodique / Melodic

Melodic part of the Ab minor scale in 4/4 time. The score consists of three staves. The top staff contains the ascending and descending melodic lines, starting with a quarter note F3, followed by eighth notes F4-G4-Ab4-Bb4, and ending with a whole note F3. The middle and bottom staves are empty, indicating that the melodic line is to be played on a secondary instrument.

# GLOCKENSPIEL / LYRE

NIVEAU V / LEVEL V

GAMMES ET ARPÈGES MINEURS  
MÉMORISATION NÉCESSAIRE

MINOR SCALES AND ARPEGGIOS  
MEMORIZATION REQUIRED

## Ré mineur / D minor

Harmonique / Harmonic

♩ = 88

## La mineur / A minor

Harmonique / Harmonic

# GLOCKENSPIEL / LYRE

NIVEAU V / LEVEL V

GAMMES ET ARPÈGES MINEURS  
MÉMORISATION NÉCESSAIRE

MINOR SCALES AND ARPEGGIOS  
MEMORIZATION REQUIRED

## Mi mineur / E minor

Harmonique / Harmonic

$\text{♩} = 88$

Mélodique / Melodic

## Si mineur / B minor

Harmonique / Harmonic

Mélodique / Melodic

# GLOCKENSPIEL / LYRE

NIVEAU V / LEVEL V

GAMMES ET ARPÈGES MINEURS  
MÉMORISATION NÉCESSAIRE

MINOR SCALES AND ARPEGGIOS  
MEMORIZATION REQUIRED

## Fa Dièse mineur / F Sharp minor

Harmonique / Harmonic

$\text{♩} = 88$

# GLOCKENSPIEL / LYRE

NIVEAU V / LEVEL V

GAMMES ET ARPÈGES MINEURS  
MÉMORISATION NÉCESSAIRE

MINOR SCALES AND ARPEGGIOS  
MEMORIZATION REQUIRED

## Sol Dièse mineur / G Sharp minor

Harmonique / Harmonic

♩ = 88

Harmonic part of the G Sharp minor scale. It consists of three staves in 4/4 time. The top staff contains the harmonic notes with 'x' marks above the 3rd, 4th, and 5th notes. The middle and bottom staves show the melodic line and bass line respectively. The piece concludes with a whole note chord in the final measure.

Mélodique / Melodic

Melodic part of the G Sharp minor scale. It consists of three staves in 4/4 time. The top staff contains the melodic line with 'x' marks above the 3rd, 4th, and 5th notes. The middle and bottom staves show the harmonic accompaniment and bass line respectively. The piece concludes with a whole note chord in the final measure.

## Ré Dièse mineur / D Sharp minor

Harmonique / Harmonic

Harmonic part of the D Sharp minor scale. It consists of three staves in 4/4 time. The top staff contains the harmonic notes with 'x' marks above the 3rd, 4th, and 5th notes. The middle and bottom staves show the melodic line and bass line respectively. The piece concludes with a whole note chord in the final measure.

Mélodique / Melodic

Melodic part of the D Sharp minor scale. It consists of three staves in 4/4 time. The top staff contains the melodic line with 'x' marks above the 3rd, 4th, and 5th notes. The middle and bottom staves show the harmonic accompaniment and bass line respectively. The piece concludes with a whole note chord in the final measure.

# GLOCKENSPIEL / LYRE

NIVEAU V / LEVEL V

GAMMES ET ARPÈGES MINEURS  
MÉ MORISATION NÉCESSAIRE

MINOR SCALES AND ARPEGGIOS  
MEMORIZATION REQUIRED

## La Dièse mineur / A Sharp minor

Harmonique / Harmonic

♩ = 88

Mélodique / Melodic
