

# TUBA / TUBA

NIVEAU V / LEVEL V

EXEMPLE

ARTICULATIONS

ARTICULATIONS

Fa Majeur / F Major

LIÉES / SLURED

♩ = 88

DÉTACHÉES / DETACHED

DEUX LIÉES DEUX DÉTACHÉES  
TWO SLURED TWO DETACHED

DEUX DÉTACHÉES DEUX LIÉES  
TWO DETACHED TWO SLURED

# TUBA / TUBA

NIVEAU V / LEVEL V

GAMME CHROMATIQUE  
MÉ MORISATION NÉCESSAIRE  
LIÉE ET DÉTACHÉE

CHROMATIC SCALE  
MEMORIZATION REQUIRED  
SLURED AND DETACHED

## Fa Chromatique / F Chromatic

♩ = 88

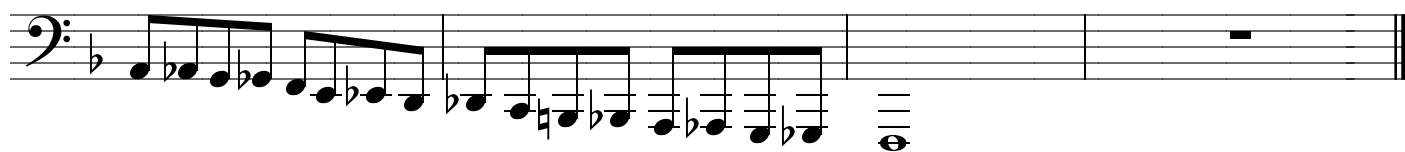

# TUBA / TUBA

NIVEAU V / LEVEL V

MÉMORISATION NÉCESSAIRE / MEMORIZATION REQUIRED

## GAMMES ET ARPÈGES MAJEURS

LIÉES, DÉTACHÉES, DEUX LIÉES DEUX DÉTACHÉES  
DEUX DÉTACHÉES DEUX LIÉES (VOIR EX.)

## MAJOR SCALES AND ARPEGGIOS

SLURED, DETACHED, TWO SLURED TWO DETACHED  
TWO DETACHED TWO SLURED (SEE EX.)

### Sib Majeur / Bb Major

♩ = 88

### Mib Majeur / Eb Major

### Lab Majeur / Ab Major

# TUBA / TUBA

NIVEAU V / LEVEL V

MÉMORISATION NÉCESSAIRE / MEMORIZATION REQUIRED

## GAMMES ET ARPÈGES MAJEURS

LIÉES, DÉTACHÉES, DEUX LIÉES DEUX DÉTACHÉES  
DEUX DÉTACHÉES DEUX LIÉES (VOIR EX.)

## MAJOR SCALES AND ARPEGGIOS

SLURED, DETACHED, TWO SLURED TWO DETACHED  
TWO DETACHED TWO SLURED (SEE EX.)

Réb Majeur / Db Major

♩ = 72

Solb Majeur / Gb Major

Dob Majeur / Cb Major

# TUBA / TUBA

NIVEAU V / LEVEL V

MÉMORISATION NÉCESSAIRE / MEMORIZATION REQUIRED

## GAMMES ET ARPÈGES MAJEURS

LIÉES, DÉTACHÉES, DEUX LIÉES DEUX DÉTACHÉES  
DEUX DÉTACHÉES DEUX LIÉES (VOIR EX.)

## MAJOR SCALES AND ARPEGGIOS

SLURED, DETACHED, TWO SLURED TWO DETACHED  
TWO DETACHED TWO SLURED (SEE EX.)

### Fa Majeur / F Major

♩ = 88

### Do Majeur / C Major

### Sol Majeur / G major

# TUBA / TUBA

NIVEAU V / LEVEL V

MÉMORISATION NÉCESSAIRE / MEMORIZATION REQUIRED

## GAMMES ET ARPÈGES MAJEURS

LIÉES, DÉTACHÉES, DEUX LIÉES DEUX DÉTACHÉES  
DEUX DÉTACHÉES DEUX LIÉES (VOIR EX.)

## MAJOR SCALES AND ARPEGGIOS

SLURED, DETACHED, TWO SLURED TWO DETACHED  
TWO DETACHED TWO SLURED (SEE EX.)

### Ré Majeur / D Major

♩ = 88

### La Majeur / A major

### Mi Majeur / E Major

# TUBA / TUBA

NIVEAU V / LEVEL V

MÉMORISATION NÉCESSAIRE / MEMORIZATION REQUIRED

## GAMMES ET ARPÈGES MAJEURS

LIÉES, DÉTACHÉES, DEUX LIÉES DEUX DÉTACHÉES  
DEUX DÉTACHÉES DEUX LIÉES (VOIR EX.)

## MAJOR SCALES AND ARPEGGIOS

SLURED, DETACHED, TWO SLURED TWO DETACHED  
TWO DETACHED TWO SLURED (SEE EX.)

### Si Majeur / B Major

♩ = 88

### Fa Dièse Majeur / F Sharp Major

### Do Dièse Majeur / C Sharp Major

# TUBA / TUBA

NIVEAU V / LEVEL V

MÉMORISATION NÉCESSAIRE / MEMORIZATION REQUIRED

## GAMMES ET ARPÈGES MINEURS

LIÉES, DÉTACHÉES, DEUX LIÉES DEUX DÉTACHÉES  
DEUX DÉTACHÉES DEUX LIÉES (VOIR EX.)

## MINOR SCALES AND ARPEGGIOS

SLURED, DETACHED, TWO SLURED TWO DETACHED  
TWO DETACHED TWO SLURED (SEE EX.)

### Sol mineur / G minor

Harmonique / Harmonic

♩ = 88

### Do mineur / C minor

Harmonique / Harmonic

# TUBA / TUBA

NIVEAU V / LEVEL V

MÉMORISATION NÉCESSAIRE / MEMORIZATION REQUIRED

## GAMMES ET ARPÈGES MINEURS

LIÉES, DÉTACHÉES, DEUX LIÉES DEUX DÉTACHÉES  
DEUX DÉTACHÉES DEUX LIÉES (VOIR EX.)

## MINOR SCALES AND ARPEGGIOS

SLURED, DETACHED, TWO SLURED TWO DETACHED  
TWO DETACHED TWO SLURED (SEE EX.)

### Fa mineur / F minor

Harmonique / Harmonic

♩ = 88

### Sib mineur / Bb minor

Harmonique / Harmonic

# TUBA / TUBA

NIVEAU V / LEVEL V

MÉMORISATION NÉCESSAIRE / MEMORIZATION REQUIRED

## GAMMES ET ARPÈGES MINEURS

LIÉES, DÉTACHÉES, DEUX LIÉES DEUX DÉTACHÉES  
DEUX DÉTACHÉES DEUX LIÉES (VOIR EX.)

## MINOR SCALES AND ARPEGGIOS

SLURED, DETACHED, TWO SLURED TWO DETACHED  
TWO DETACHED TWO SLURED (SEE EX.)

### Mib mineur / Eb minor

Harmonique / Harmonic

♩ = 88

### Lab mineur / Ab minor

Harmonique / Harmonic

# TUBA / TUBA

NIVEAU V / LEVEL V

MÉMORISATION NÉCESSAIRE / MEMORIZATION REQUIRED

## GAMMES ET ARPÈGES MINEURS

LIÉES, DÉTACHÉES, DEUX LIÉES DEUX DÉTACHÉES  
DEUX DÉTACHÉES DEUX LIÉES (VOIR EX.)

## MINOR SCALES AND ARPEGGIOS

MEMORIZATION REQUIRED  
SLURED, DETACHED, TWO SLURED TWO DETACHED (SEE EX.)

### Ré mineur / D minor

Harmonique / Harmonic

♩ = 88

### La mineur / A minor

Harmonique / Harmonic

# TUBA / TUBA

NIVEAU V / LEVEL V

MÉMORISATION NÉCESSAIRE / MEMORIZATION REQUIRED

## GAMMES ET ARPÈGES MINEURS

LIÉES, DÉTACHÉES, DEUX LIÉES DEUX DÉTACHÉES  
DEUX DÉTACHÉES DEUX LIÉES (VOIR EX.)

## MINOR SCALES AND ARPEGGIOS

SLURED, DETACHED, TWO SLURED TWO DETACHED  
TWO DETACHED TWO SLURED (SEE EX.)

### Mi mineur / E minor

Harmonique / Harmonic

♩ = 88

### Si mineur / B minor

Harmonique / Harmonic

# TUBA / TUBA

NIVEAU V / LEVEL V

MÉMORISATION NÉCESSAIRE / MEMORIZATION REQUIRED

## GAMMES ET ARPÈGES MINEURS

LIÉES, DÉTACHÉES, DEUX LIÉES DEUX DÉTACHÉES  
DEUX DÉTACHÉES DEUX LIÉES (VOIR EX.)

## MINOR SCALES AND ARPEGGIOS

SLURED, DETACHED, TWO SLURED TWO DETACHED  
TWO DETACHED TWO SLURED (SEE EX.)

### Fa Dièse mineur / F Sharp minor

Harmonique / Harmonic

♩ = 88

### Do Dièse mineur / C Sharp minor

Harmonique / Harmonic

# TUBA / TUBA

NIVEAU V / LEVEL V

MÉMORISATION NÉCESSAIRE / MEMORIZATION REQUIRED

## GAMMES ET ARPÈGES MINEURS

LIÉES, DÉTACHÉES, DEUX LIÉES DEUX DÉTACHÉES  
DEUX DÉTACHÉES DEUX LIÉES (VOIR EX.)

## MINOR SCALES AND ARPEGGIOS

SLURED, DETACHED, TWO SLURED TWO DETACHED  
TWO DETACHED TWO SLURED (SEE EX.)

### Sol Dièse mineur / G Sharp minor

Harmonique / Harmonic

♩ = 88

### Ré Dièse mineur / D Sharp minor

Harmonique / Harmonic

# TUBA / TUBA

NIVEAU V / LEVEL V

MÉMORISATION NÉCESSAIRE / MEMORIZATION REQUIRED

## GAMMES ET ARPÈGES MINEURS

LIÉES, DÉTACHÉES, DEUX LIÉES DEUX DÉTACHÉES  
DEUX DÉTACHÉES DEUX LIÉES (VOIR EX.)

## MINOR SCALES AND ARPEGGIOS

SLURED, DETACHED, TWO SLURED TWO DETACHED  
TWO DETACHED TWO SLURED (SEE EX.)

### La Dièse mineur / A Sharp minor

Harmonique / Harmonic

♩ = 88

Mélodique / Melodic
