

# Clyde

## Key Contacts for Business Development

Village of Clyde  
PO Box 190  
Clyde AB  
T0G 0P0  
Tel: (780)348-5356  
Fax: (780)348-5699  
[vclyde@telusplanet.net](mailto:vclyde@telusplanet.net)

Douglas Paul Nyal  
Mayor

Neil Orr  
Municipal Administrator

### Provincial:

Honourable Ken Kowalski  
Barrhead-Morinville-Westlock Constituency  
Member of the Legislative Assembly (MLA)  
#325 Legislature Building  
10800 - 97 Avenue  
Edmonton AB  
T5K 2B6  
Tel: 780-427-2464  
Fax: 780-422-9553

Constituency Office:  
Box 4576  
5110 - 50 Avenue  
Barrhead AB  
T7N 1A4  
Tel: 780-674-3225  
Fax: 780-674-6183

### Federal:

Rob Merrifield  
Member of Parliament (MP)  
Yellowhead Constituency

## Taxation

---

	<u>Residential/Farmland</u>	<u>Non-Residential</u>
<b><u>2005</u></b>		
Municipal Tax Rate	16.3400	18.3400

Education - Alberta School Foundation Fund Tax  
Rate

4.3600

6.4400

---

# Population

## Total Population

Population 2004*	491
Population 2003*	491
Population 2002*	491
Population 2001**	490
Population 2000*	427
Population 1996**	410
Population 1991**	441
Population % change 1991-1996	-7.56%
Population % change 1996-2001	16.50%

\* Source: Official Population List, Alberta Municipal Affairs  
\*\* Source: Statistics Canada 1991, 1996, & 2001 Census

## Total Population 1991-2001

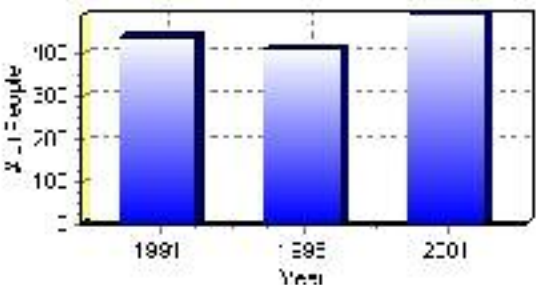

Population by Age and Gender	1996 Male	1996 Female	1996 Total	2001 Male	2001 Female	2001 Total
Age 0 - 4	15	10	25	25	10	35
Age 5 - 14	25	25	50	40	45	85
Age 15 - 19	25	15	40	20	20	40
Age 20 - 24	15	15	30	15	15	30
Age 25 - 34	35	20	55	35	30	65
Age 35 - 44	20	35	55	40	30	70
Age 45 - 54	25	25	50	25	40	65
Age 55 - 64	25	15	40	15	20	35
Age 65 - 74	20	20	40	20	15	35
Age 75 and older	15	15	30	5	5	10
Total All Persons	220	185	405	250	240	490

Source: Statistics Canada 1996 & 2001 Census (numbers may not add up due to rounding)

### Clyde Population by Age Group (2001)

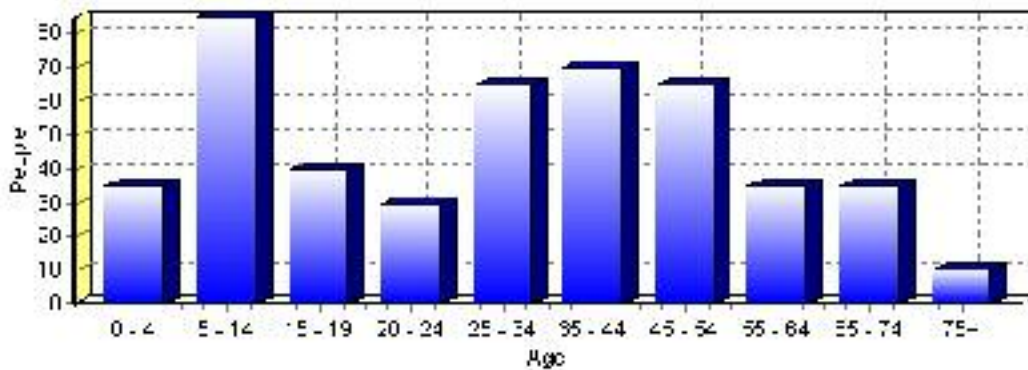

# Education Statistics

Highest level of schooling for Population 20yrs and older	2001	%
People without high school certificates	145	44.62%
People with high school certificates	50	15.38%
People with trades or non-university certificate or diploma	115	35.38%
People with post-secondary education (not completed)	10	3.08%
People with university diploma/certificate	0	0.00%
People with university degree	10	3.08%
Total Population 20 years and older	325	100.00%

Source: Statistics Canada 2001 Census (numbers may not add up due to rounding)

## Clyde Highest Level of Schooling 2001

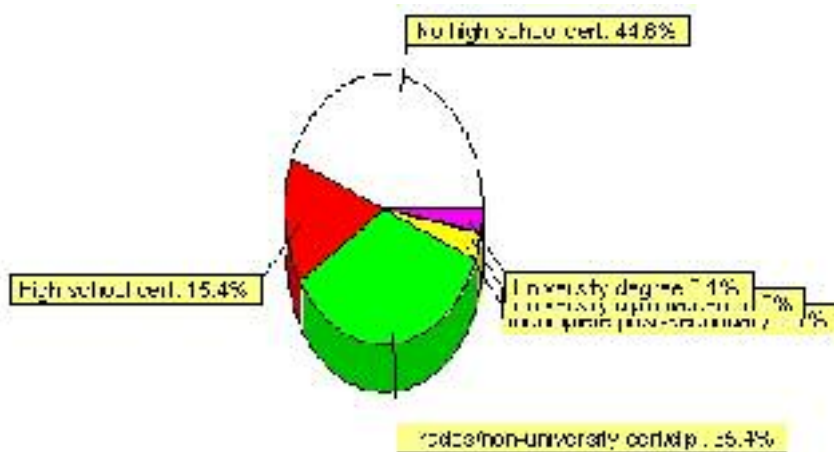

Population with Post Secondary Qualifications	1996	%	2001	%
Agriculture and biological sciences	10	8.70%	25	21.74%
Commerce, management and business administration	20	17.39%	10	8.70%
Educational, recreational and counseling services	10	8.70%	10	8.70%
Engineering and applied science tech. and trades	45	39.13%	25	21.74%
Engineering and applied sciences	10	8.70%	0	0.00%
Fine and applied arts	0	0.00%	10	8.70%
Health professionals, science and technologies	0	0.00%	20	17.39%
Humanities and related fields	0	0.00%	10	8.70%
Mathematics and physical sciences	0	0.00%	0	0.00%
Social sciences and related fields	15	13.04%	15	13.04%
Other and/or no specialization	0	0.00%	0	0.00%
Total people with post secondary qualifications	115	100.00%	115	100.00%
Females with post-secondary qualifications	45	39.13%	65	56.52%
Males with post-secondary qualifications	70	60.87%	50	43.48%

Source: Statistics Canada 1996 & 2001 Census (numbers may not add up due to rounding)

## Labour Force

Labour force by activity	1996	2001
In the labour force, both sexes	205	280
Not in the labour force, both sexes	120	95
Total population 15 and over	320	375
Employed, both sexes	180	245
Unemployed, both sexes	25	40
Participation rate, both sexes	64.00%	75.00%
Unemployment rate, both sexes	12.00%	14.00%

Source: Statistics Canada 1996 & 2001 Census (numbers may not add up due to rounding)

Labour Force by Industry Division	1996	% of total	2001	% of total
Agriculture	10	4.88%	10	3.57%
Mining	0	0.00%	15	5.36%
Manufacturing	10	4.88%	45	16.07%
Construction	25	12.20%	20	7.14%
Transportation. & Utilities	20	9.76%	10	3.57%
Retail and Wholesale	65	31.71%	65	23.21%
Finance	0	0.00%	0	0.00%
Business & Community Services	55	26.83%	120	42.86%
Public Administration	10	4.88%	0	0.00%
Total All Industries	205	100.00%	280	100.00%

Source: Statistics Canada 1996 & 2001 Census (numbers may not add up due to rounding)

### Clyde Labour Force By Industry - 2001

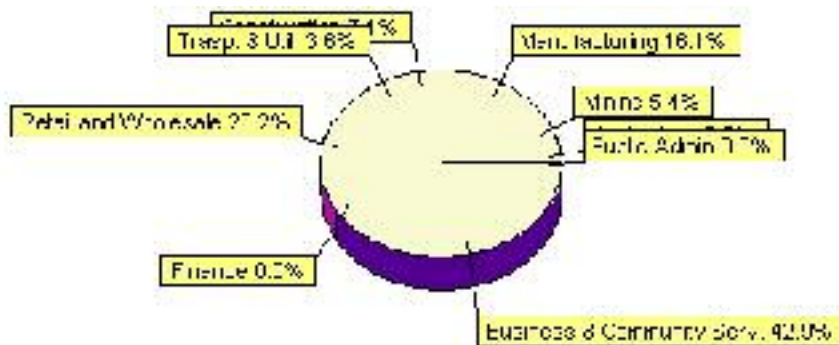

Labour Force by Major Occupational Groups	1996	%	2001	%
Management occupations	0	0.00%	10	3.57%
Business, Finances and administrative occupations	45	21.95%	10	3.57%
Natural and applied sciences and related occupations	0	0.00%	10	3.57%
Health occupations	0	0.00%	0	0.00%
Occupations in social science; education; government and religion	0	0.00%	0	0.00%
Occupations in art; culture; recreation and sport	0	0.00%	0	0.00%

Sales and service occupations	75	36.59%	145	51.79%
Trades; transport; equipment operators and related occupations	50	24.39%	60	21.43%
Occupations unique to primary industry	10	4.88%	15	5.36%
Occupations unique to processing; manufacturing and utilities	10	4.88%	40	14.29%
Occupations not elsewhere classified	0	0.00%	0	0.00%
Total - All Occupations (major groups)	205	100.00%	280	100.00%
Females - All Occupations	80	39.02%	120	42.86%
Males - All Occupations	125	60.98%	160	57.14%

Source: Statistics Canada 1996 & 2001 Census (numbers may not add up due to rounding)

---

## Income

<b>Family Income (Number of Families)</b>	<b>1996</b>	<b>%</b>	<b>2001</b>	<b>%</b>
less than \$19,999	10	11.76%	30	28.57%
\$20,000 - \$39,999	20	23.53%	65	61.90%
\$40,000 - \$59,999	35	41.18%	25	23.81%
\$60,000 and over	20	23.53%	25	23.81%
Total number of families	85	100.00%	145	138.10%
Average family income	\$52,057		\$41,059	
Median family income	\$50,098		\$34,506	

Source: Statistics Canada 1996 & 2001 Census (numbers may not add up due to rounding)

<b>Household Income (Number of Households)</b>	<b>1996</b>	<b>%</b>	<b>2001</b>	<b>%</b>
less than \$19,999	60	37.50%	30	16.67%
\$20,000 - \$39,999	20	12.50%	65	36.11%
\$40,000 - \$59,999	55	34.38%	50	27.78%
\$60,000 and over	10	6.25%	35	19.44%
Total number of households	160	100.00%	180	100.00%
Average household income	\$37,932		\$41,295	
Median household income	\$33,738		\$39,205	

Source: Statistics Canada 1996 & 2001 Census (numbers may not add up due to rounding)



# Building Permits

Total Building Permit Values	2001	2002	2003	2004	2005
Building Permits Value, Commercial	\$100,000	\$0	\$0	\$0	\$0
Building Permits Value, Industrial	\$536,000	\$0	\$0	\$0	\$0
Building Permits Value, Institutional	\$0	\$0	\$0	\$0	\$0
Building Permits Value, Residential	\$3,534,000	\$60,000	\$175,000	\$284,000	\$1,316,000
Building Permits Value, Total	\$4,170,000	\$60,000	\$175,000	\$284,000	\$1,316,000
Total Housing Starts	31	1	2	3	8

Source: Statistics Canada 2000-2004 Building Permits (numbers may not add up due to rounding)

## Total Housing Starts

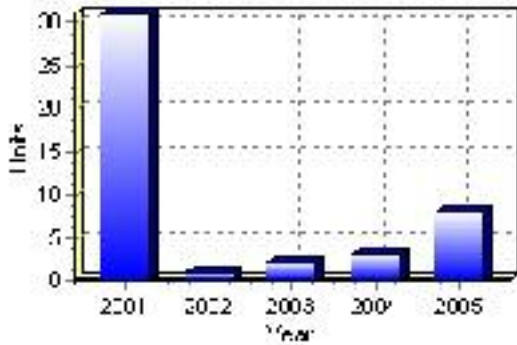

## Value of Building Permits

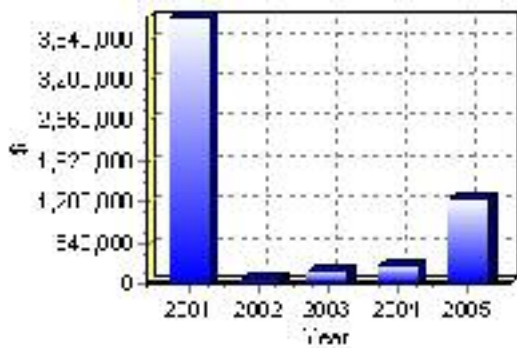

## Dwellings

<b>Occupied Private Dwellings by Type</b>	<b>1996</b>	<b>% of total</b>	<b>2001</b>	<b>% of total</b>
Apartments	20	12.50%	10	5.56%
Detached Duplexes	0	0.00%	0	0.00%
Movable Dwellings	0	0.00%	0	0.00%
Other single attached house	0	0.00%	0	0.00%
Row and semi-detached house	0	0.00%	0	0.00%
Single-detached house	140	87.50%	170	94.44%
Total number of occupied private dwellings	160	100.00%	180	100.00%
Private dwellings, owned	115	71.88%	125	69.44%
Private Dwellings, rented	45	28.13%	50	27.78%

Source: Statistics Canada 1996 & 2001 Census (numbers may not add up due to rounding)

<b>Private Dwellings by Period of Construction</b>	<b># of Dwellings</b>	<b>% of total</b>
Period of construction, before 1946	15	8.57%
Period of construction, 1946 - 1960	30	17.14%
Period of construction, 1961 - 1970	25	14.29%
Period of construction, 1971 - 1980	55	31.43%
Period of construction, 1981 - 1990	35	20.00%
Period of construction, 1991 - 2001	15	8.57%
Total number of private dwellings constructed	175	100.00%

Source: Statistics Canada 2001 Census (numbers may not add up due to rounding)

Disclaimer: Information in this profile has been provided from a variety of external sources. Although every effort has been made to ensure the accuracy, currency and reliability of the content and data, AlbertaFirst.com Ltd. accepts no responsibility in this regard.

© AlbertaFirst.com Ltd., 2006.