

## **8. ACCS GROUPS: Flowcharts, Diagnoses and Interventions**

Effective April 2006



## Ambulatory Care Classification Documentation

### ACCS GROUPS: Flowcharts, Diagnoses and Interventions

Revised April 1, 2006

In this section of the documentation, flowcharts and tables are presented for each of the ACCS intervention and clinical groups. The tables identify ICD-10-CA diagnosis and CCI intervention codes that group to each of the ACCS cells.

ACCS Cell #	Intervention Group
1.1 – 1.4	Nerve and Other
2	Spinal
3	Nerve Injection
4	Orbital & Other Eye
5	Lens Interventions
6	Iris & Other Eye
7	Strabismus
8	External Eye
9	Bronch/Pharynx
10	Tympanoplasty
11	Sinus Interventions
12	Other Sinus
13 - 13.2	Tonsils and Adenoids
14	Nasal Interventions
15	Other Respiratory
16 - 16.4	External Ear
17	Respiratory Endoscopy - ENT
18	Pacemaker Implant
19 - 19.2	Cardiac Catheter
20 - 20.3	Angiography
21 - 21.1	Vascular Interventions
22	Other Vascular Interventions
23.1 - 23.4	Lymphatic Interventions
24	Minor Vascular
25	Cholecystectomy
26	Hernia
27	ERCP
28.1	Endoscopy GI - Low
28.2	Endoscopy GI - Medium
28.3	Endoscopy GI - High
29.1 - 29.4	Ano-Rectal Interventions
30.1 - 30.4	Minor Anal Interventions
31	Mechanical Implants
32	Lithotripsy
33	Upper Urinary Interventions
34.1	Lower Urinary & Genital
34.2	Reconstruction, Vas Deferens
35.1 - 35.4	Bladder & Urethral Interventions
36.1	Vasectomy

<b>ACCS Cell #</b>	<b>Intervention Group</b>
36.2	Other Male Genital Interventions
37 - 37.4	Circumcision
38	Uro Diagnostic Interventions
39	Uterus & Adnexal Interventions
40	Endo & Gyn Interventions
41	Minor Gyn Interventions
42	Evacuations
43	Maxillo-Facial
44	Other Bone Interventions
45.1	Upper Extremity Interventions
45.2	Shoulder Interventions
46	Open Reductions
47	Tendon & Muscle Interventions
48	Closed Reductions
49	Lower Extremity
50	Knee Interventions
51	Hand, Ankle & Foot
52.1	Remove Int Fixations, Lower Extremity
52.2	Other Removal, Int Fixation
53	Soft Tissue Interventions
54	Manipulations
55	Mastectomy
56.1	Augment/Reduc Breast Bilateral
56.2	Augment/Reduc Breast Unilateral
57	Breast Plastic Interventions
58.1	Ear & Cleft Lip Reconstruction
58.2	Face Rhytidectomy
58.3	Other Plastic Reconstruction
59.1 – 59.4	Skin Interventions
60	Dental Surgery
61.1	Biopsy, Other
61.2	Biopsy, Percutaneous
62	Hemodialysis
62.1	Home Hemodialysis Teaching
62.2	Selfcare Hemodialysis
63	Transfusions
64	Cardioversion
65	Chemotherapy - Oncology
66	Myelogram
68	Thyroid Interventions
69	Parotid Duct Interventions
70	Appendectomy
71	Gastro-Intestinal Related Interventions
72	Peritoneal Dialysis
72.1	Home Peritoneal Dialysis Teaching
73	Hos Visit Including Diagnostic Investigation of Vascular Sys
74	Hospital Visit Including Nuclear Imaging
75	Hospital Visit Including CAT Scan
76	Hospital Visit Including MRI
77	Hospital Visit Including Radiotherapy
78	Discrete Chest Xray
79	Discrete Other Xray
80	Discrete Mammogram

<b>ACCS Cell #</b>	<b>Intervention Group</b>
81	Discrete Ultrasound
82.1	Extensive Sleep Studies
82.2	Other Sleep Labs
83	Inner Ear
84	Hyperbaric Chamber
85	Discrete Diagnostic Investigation of Vascular System
86	Discrete Nuclear Imaging
87	Discrete CAT Scan
88	Discrete MRI
89	Discrete Radiotherapy
99	Ungroupables - Based on Interventions
201 - 220	Cardiac
251 - 267	Endocrine
301 - 306	Ears, Nose, Throat (ENT)
351 - 364	Genitourinary
400 - 413	Gastrointestinal
451 - 456	Hematology
501 - 502	Hepatobiliary
551 - 569	Musculoskeletal
601 - 617	Neurology
651 - 665	Obstetrics/Newborn
701 - 703	Oncology
704	IV Therapy
751 - 758	Ophthalmology
801 - 803	Psychiatry
851 - 864	Respiratory
901 - 906	Skin & Soft Tissue
951 - 957	Systemic Infection
999	Ungroupables
1001 - 1035	Trauma
1051 - 1078	Mental Health
1101 - 1156	Rehabilitation
1201 - 1206	Clinical Nutrition
1221 - 1226	Social Work
1241 - 1249	Psychology (Rehabilitation)
2001 - 2004	Admitted Service Recipient
2021 - 2023	Deceased Service Recipient
2041 - 2042	Transferred Service Recipient
2050 - 2071	Exam/Other
2072-2073	Genetics (Province Wide Services)
2081	Non-Registered Service Recipient
2082	Mode of Service - Telephone
2099	Service Recipient Left Without Being Seen



**ACCS**

**Groups**

**Intervention**

**Cells Tab**





# ACCS Intervention Cell

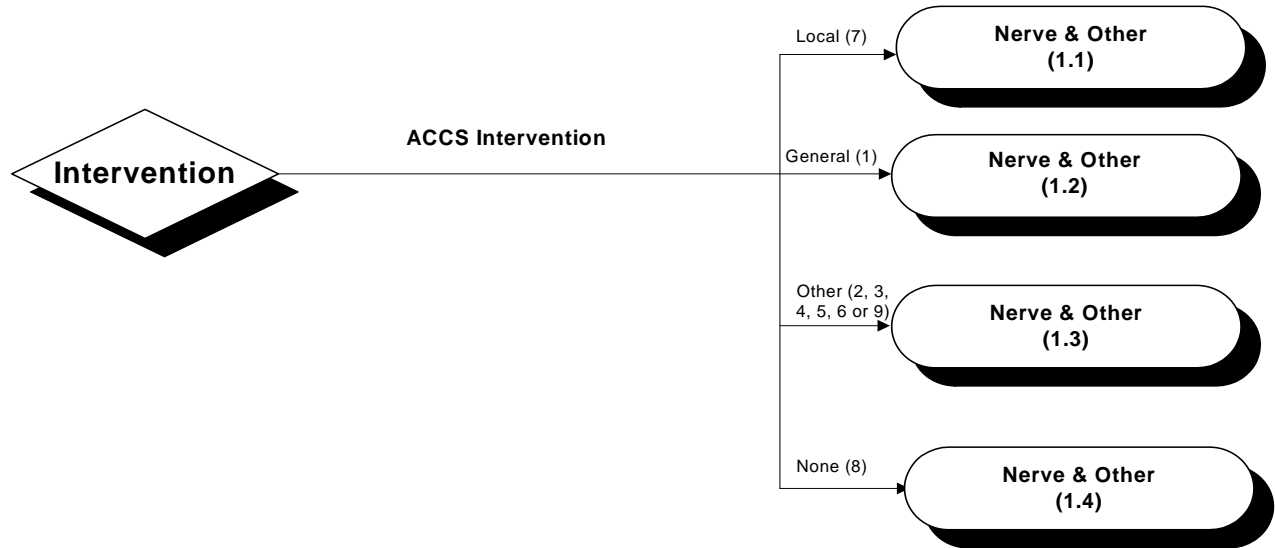

ACCS Grouper  
04/00

## ACCS Intervention Cell

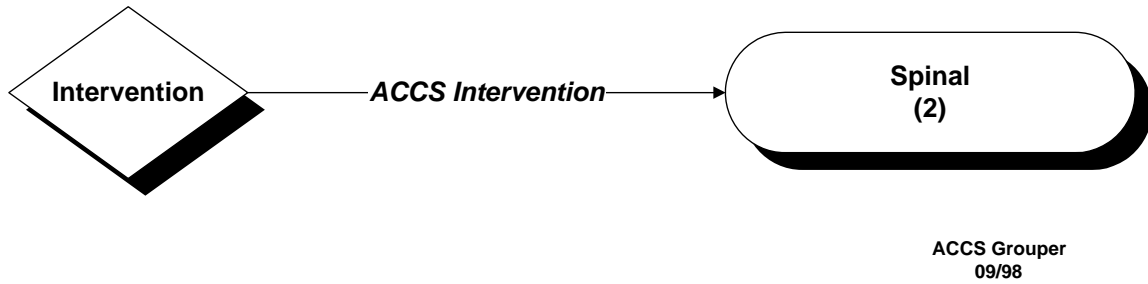

## ACCS Intervention Cell

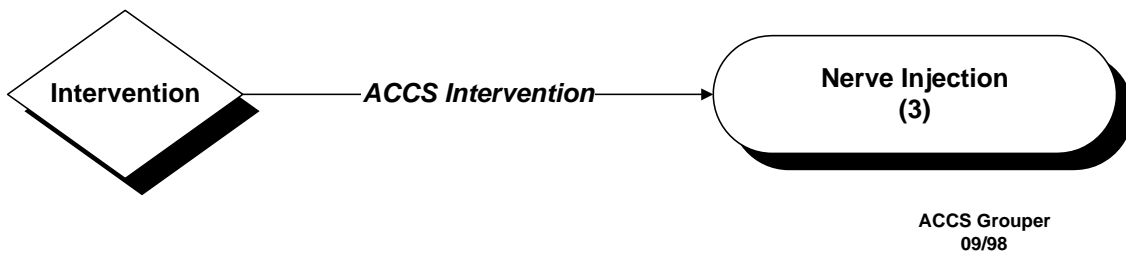

## ACCS Intervention Cell

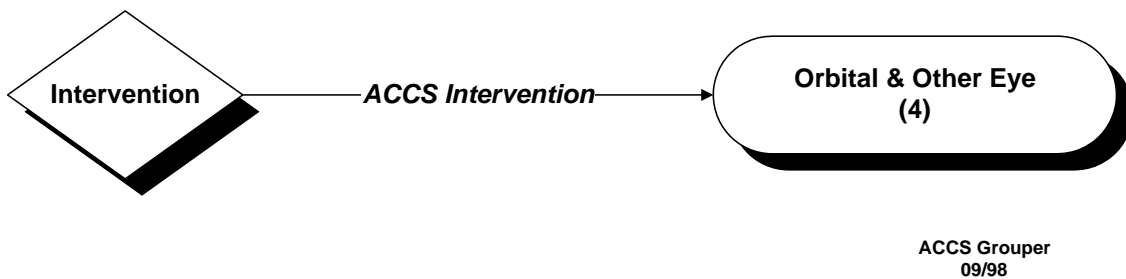

## ACCS Intervention Cell

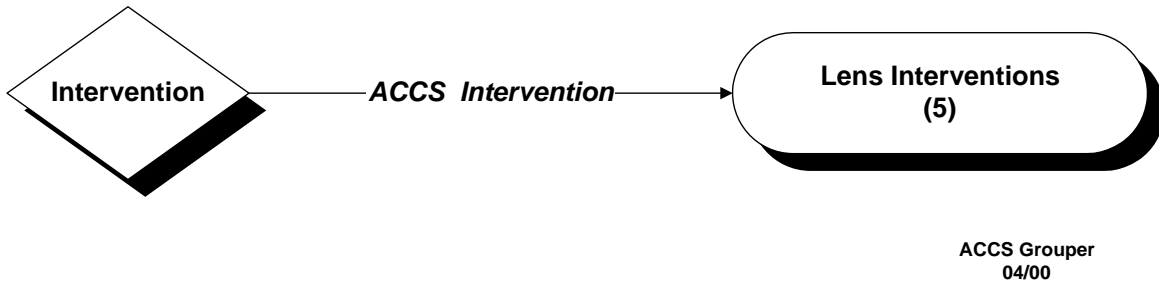

## ACCS Intervention Cell

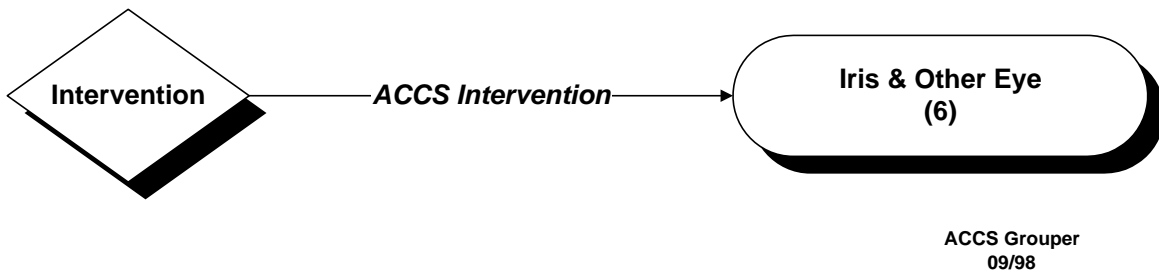

## ACCS Intervention Cell

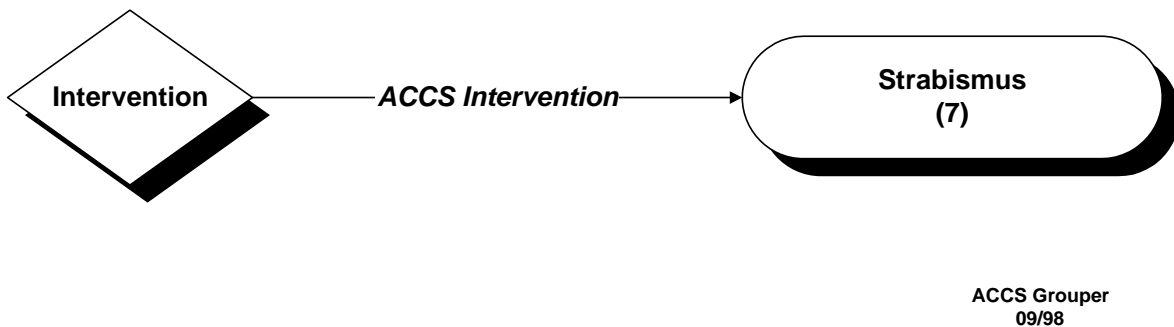

## ***ACCS Intervention Cell***



ACCS Grouper  
09/98

## ***ACCS Intervention Cell***



ACCS Grouper  
09/98

## ***ACCS Intervention Cell***



ACCS Grouper  
09/98

## ACCS Intervention Cell

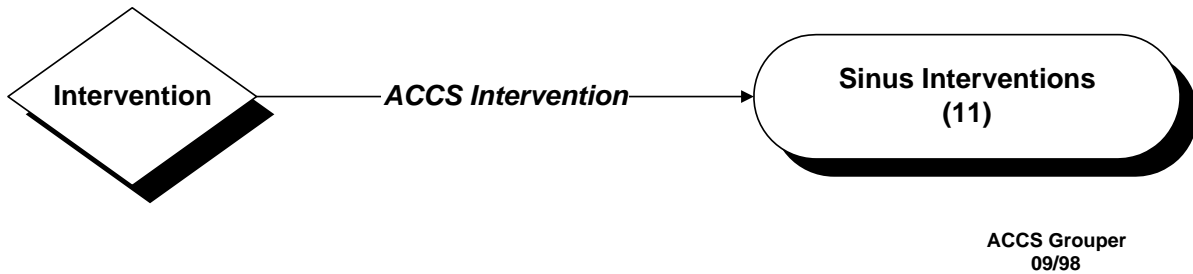

## ACCS Intervention Cell

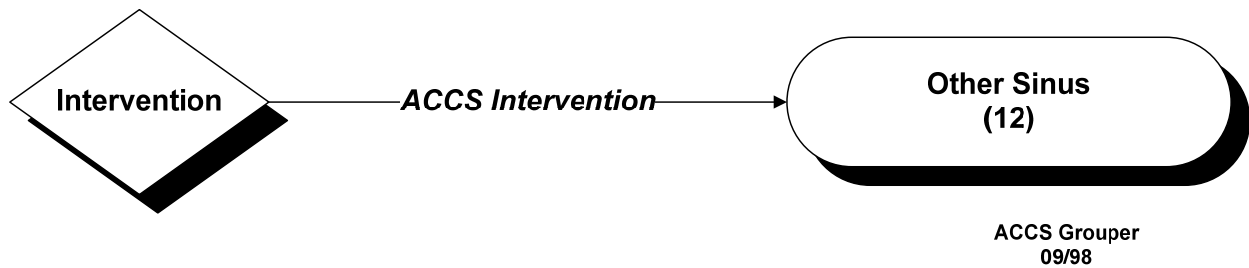

## ACCS Intervention Cell

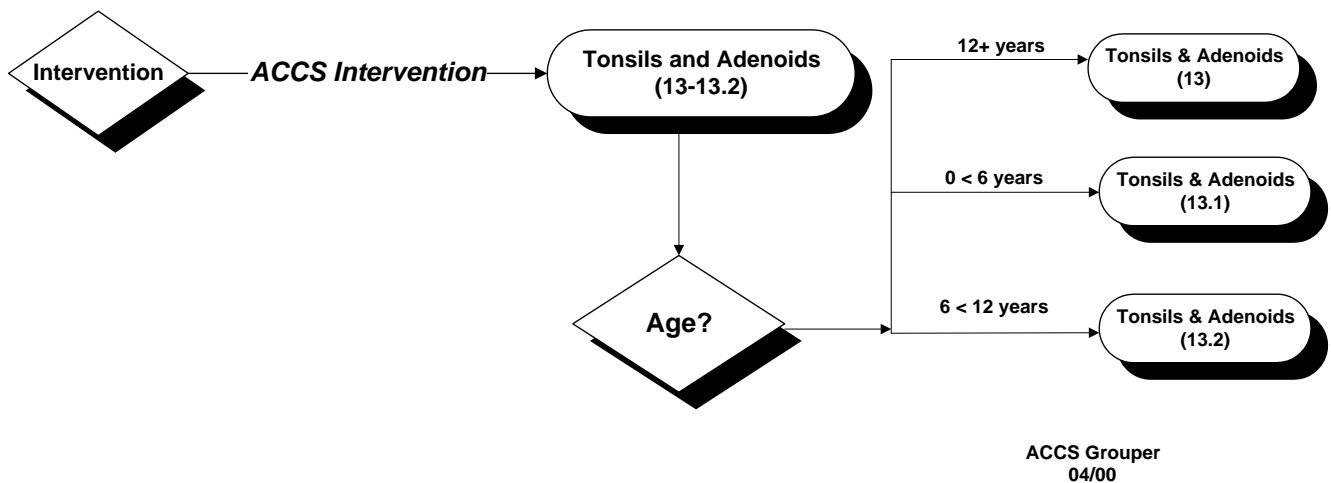

## ACCS Intervention Cell

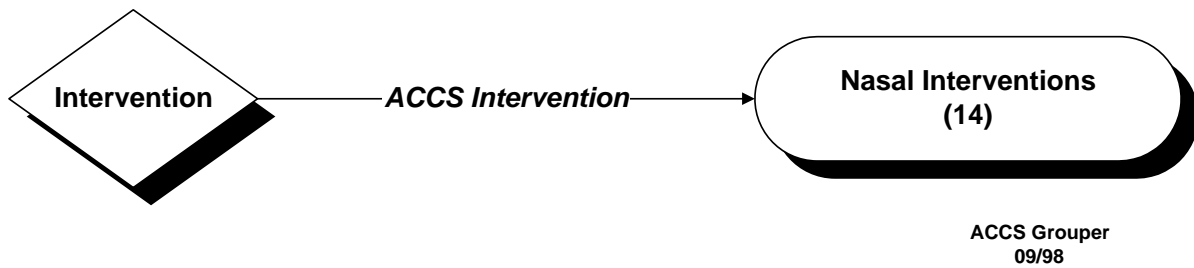

## ACCS Intervention Cell

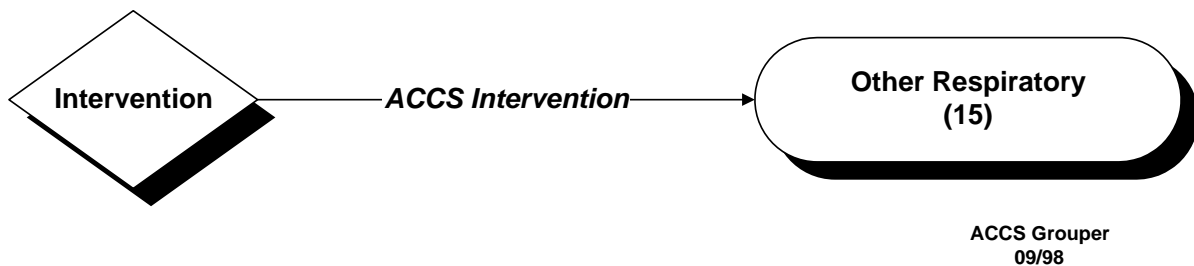

## ACCS Intervention Cell

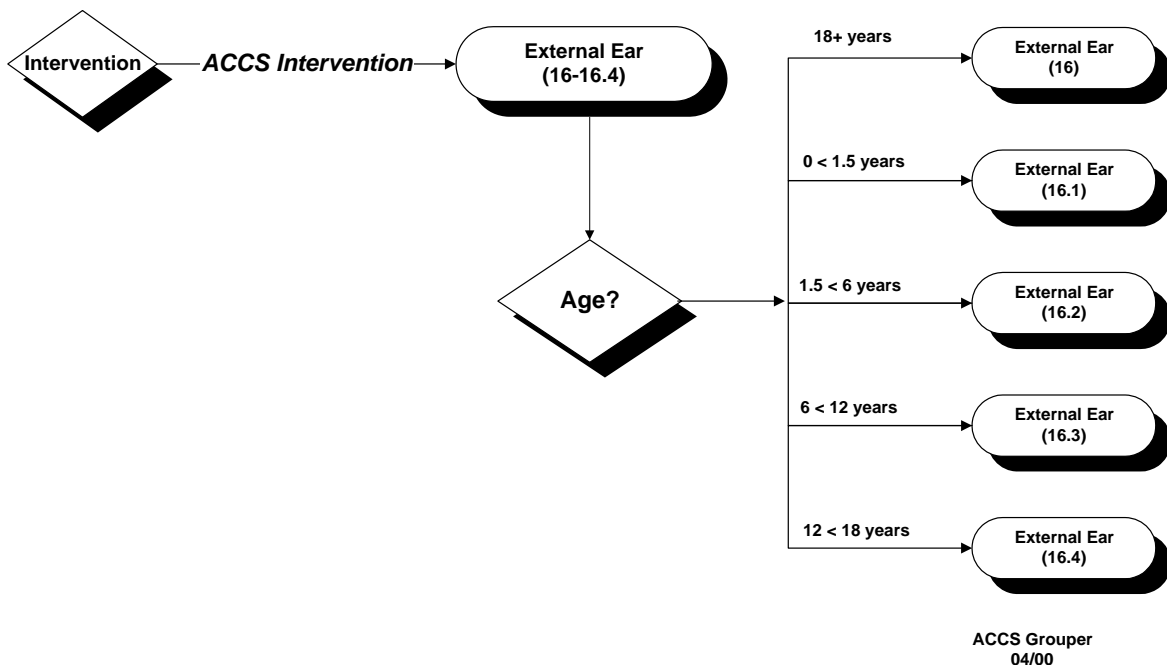

## ACCS Intervention Cell



## ACCS Intervention Cell

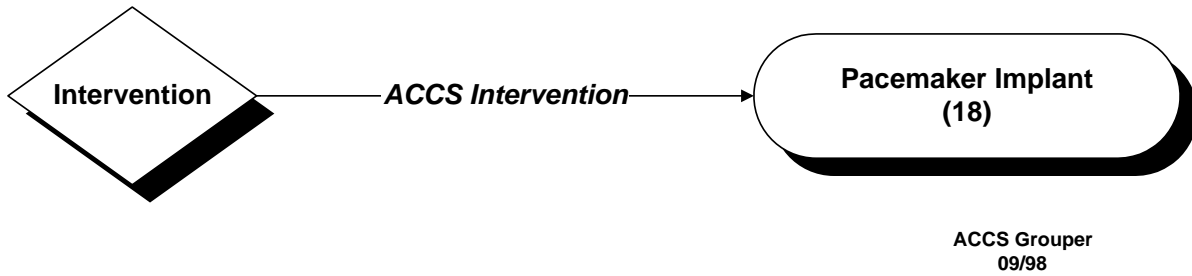

## ACCS Intervention Cell

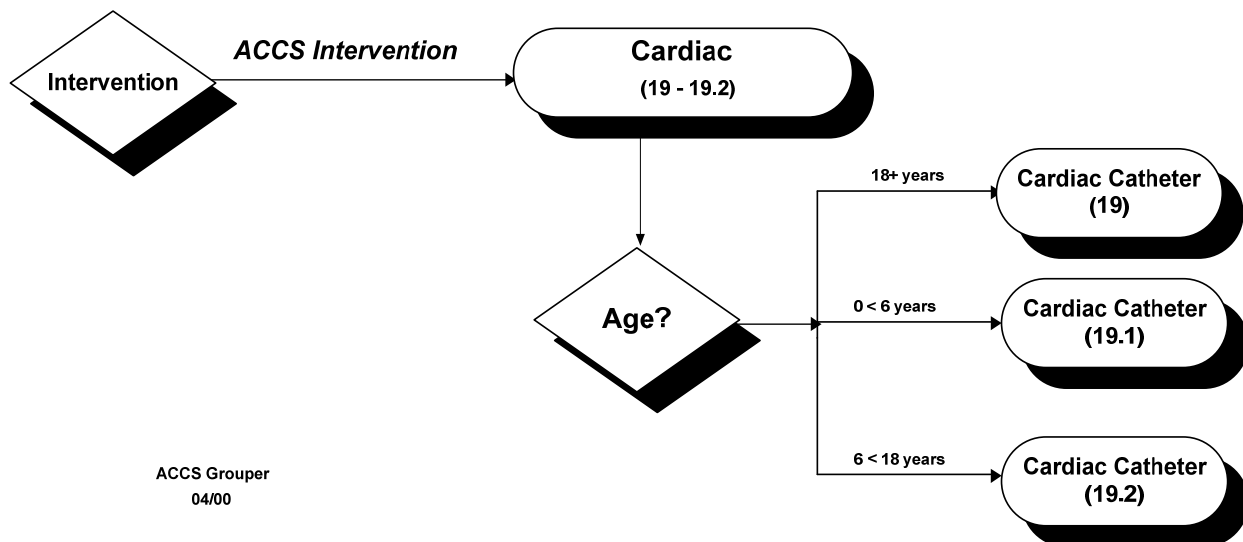

## ACCS Intervention Cell

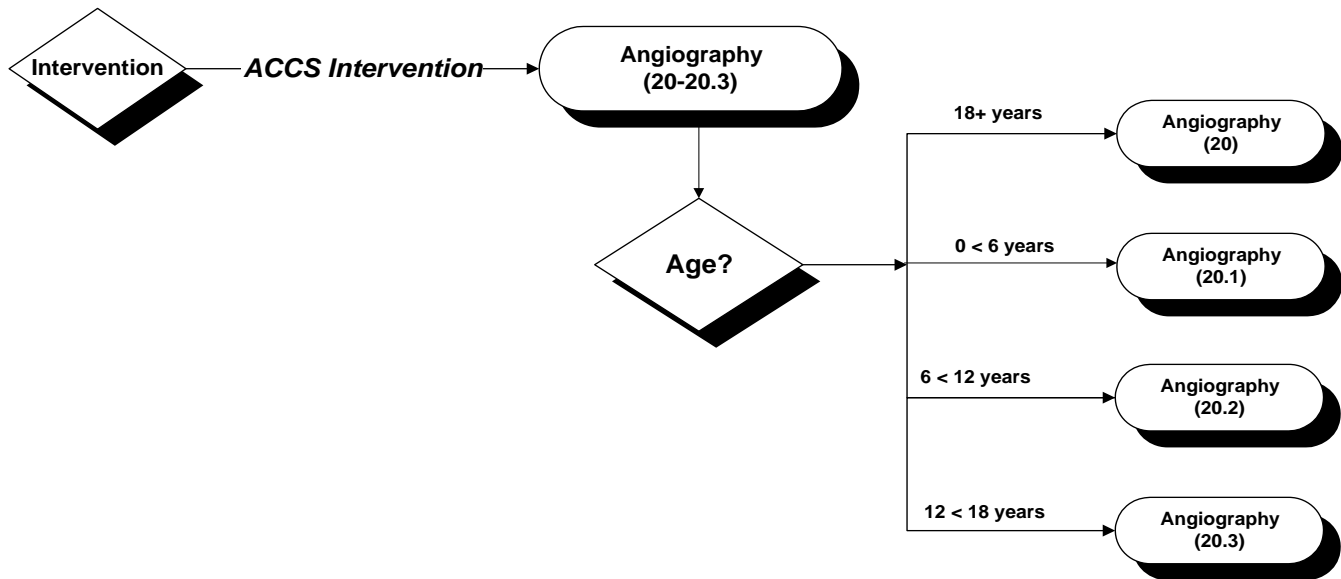

ACCS Grouper  
04/00

## ACCS Intervention Cell

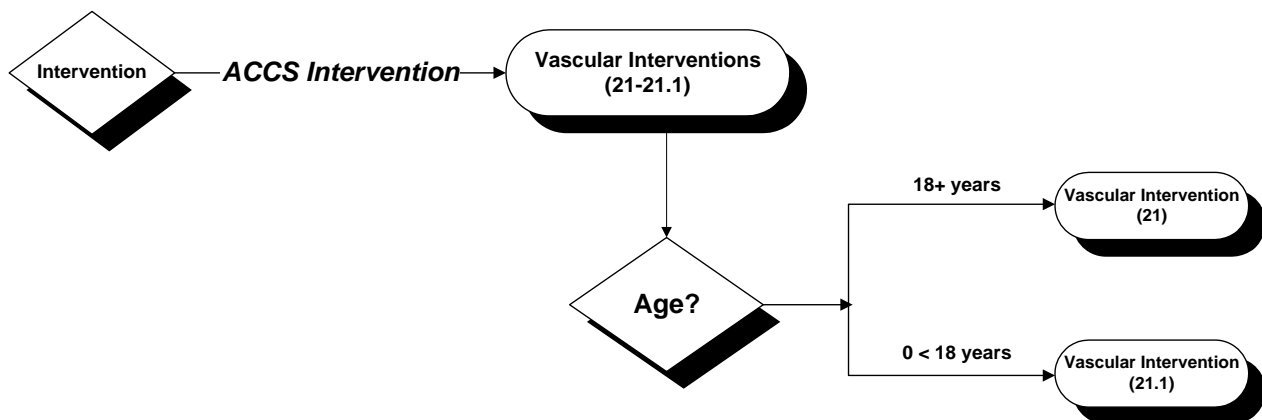

ACCS Grouper  
04/00



## ACCS Intervention Cell

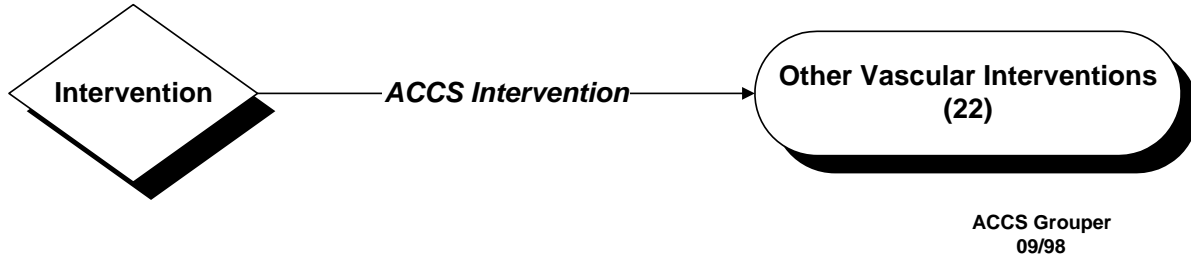

## ACCS Intervention Cell

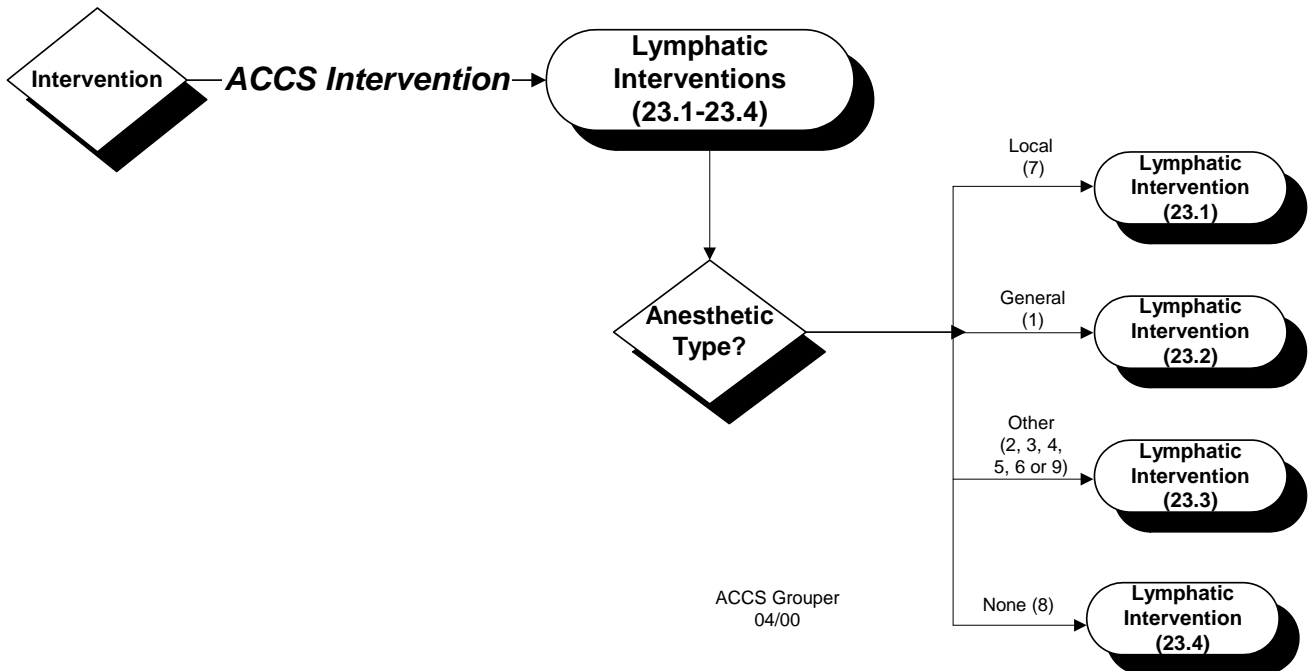

## ACCS Intervention Cell



## ACCS Intervention Cell



## ACCS Intervention Cell



## ACCS Intervention Cell



## ACCS Intervention Cell



## ACCS Intervention Cell

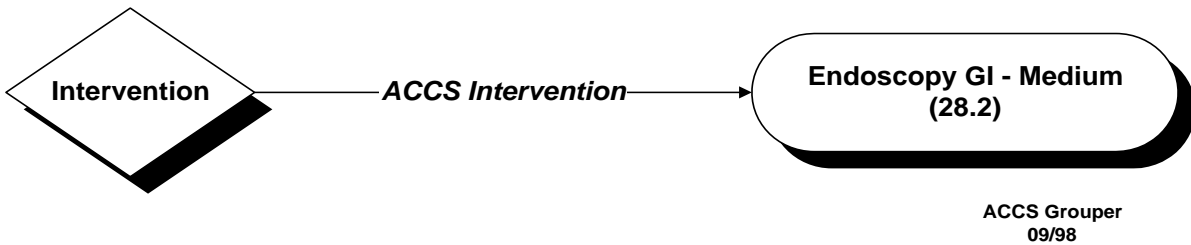

## ACCS Intervention Cell

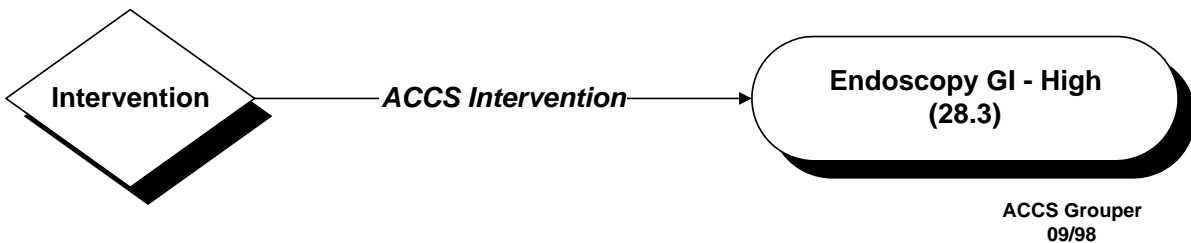

## ACCS Intervention Cell

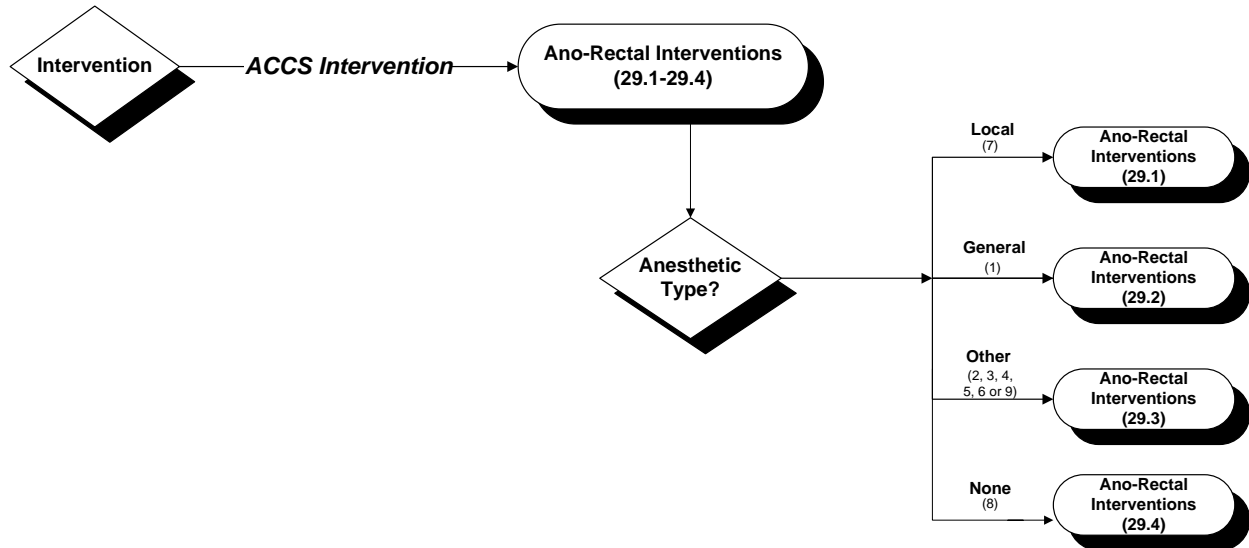

ACCS Grouper  
04/00

## ACCS Intervention Cell

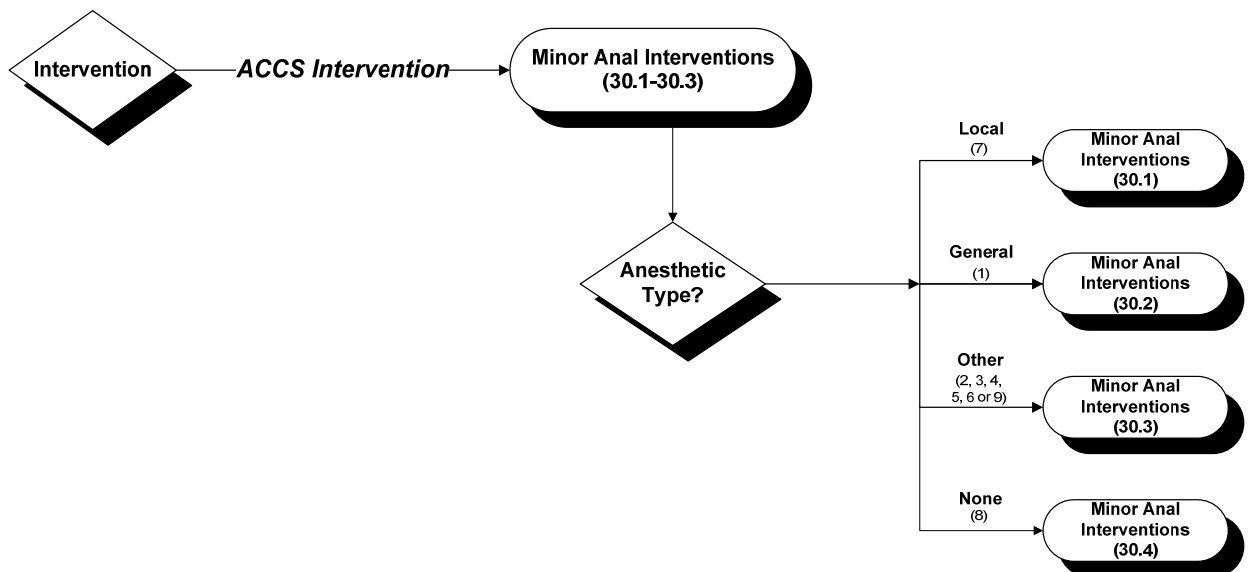

ACCS Grouper  
04/00

## ACCS Intervention Cell



## ACCS Intervention Cell

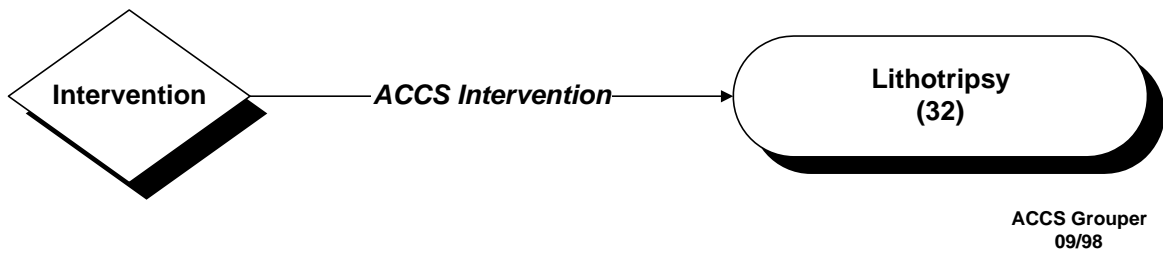

## ACCS Intervention Cell

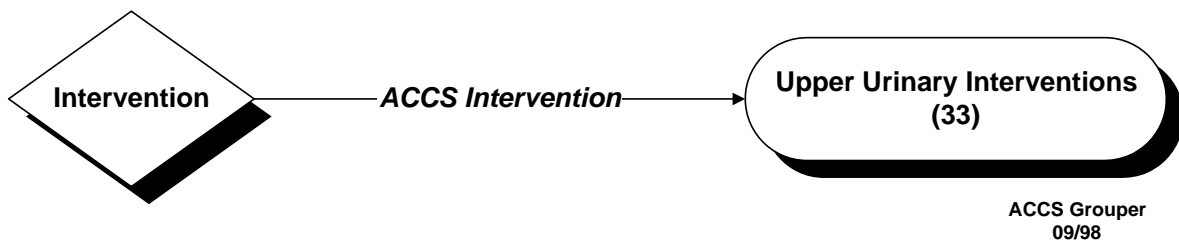

# ACCS Intervention Cell

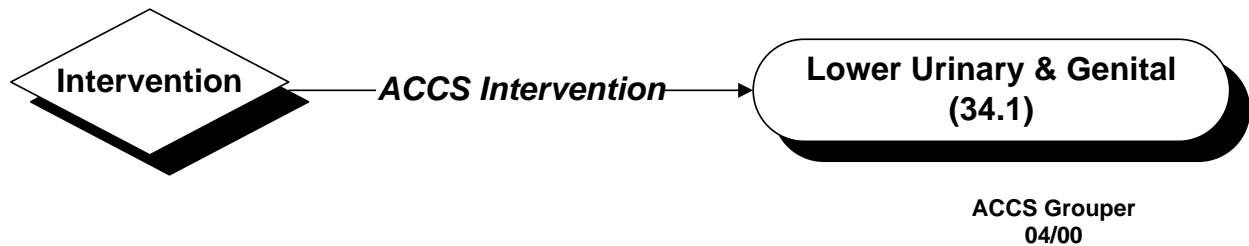

# ACCS Intervention Cell

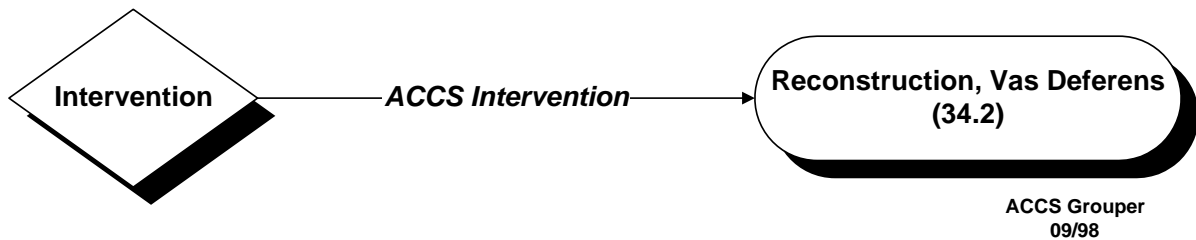

# ACCS Intervention Cell

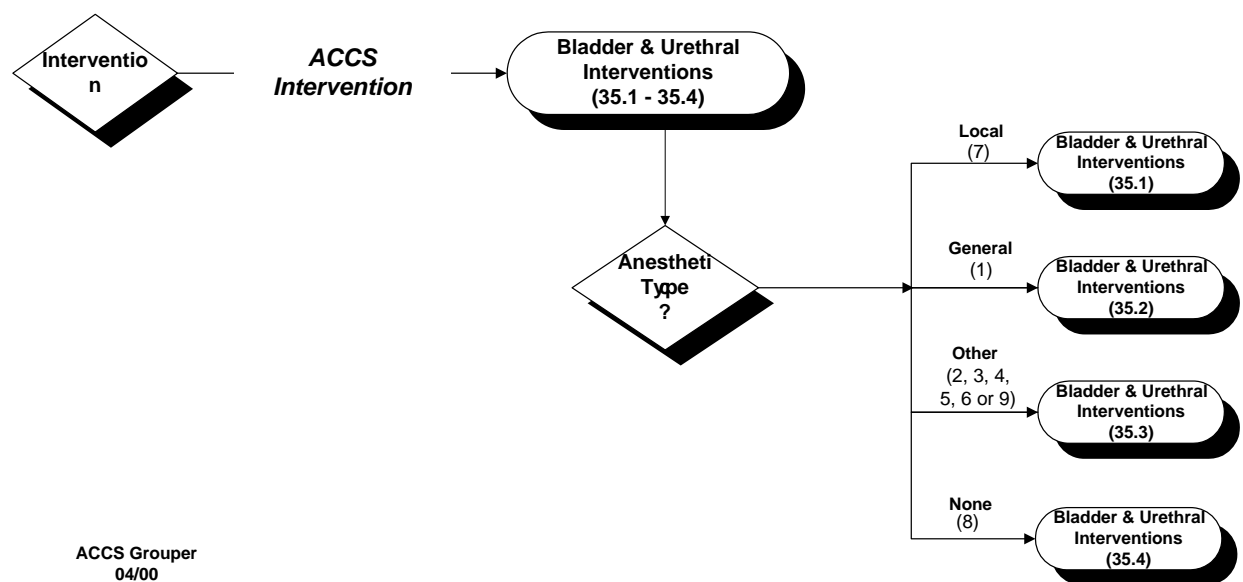

## ACCS Intervention Cell

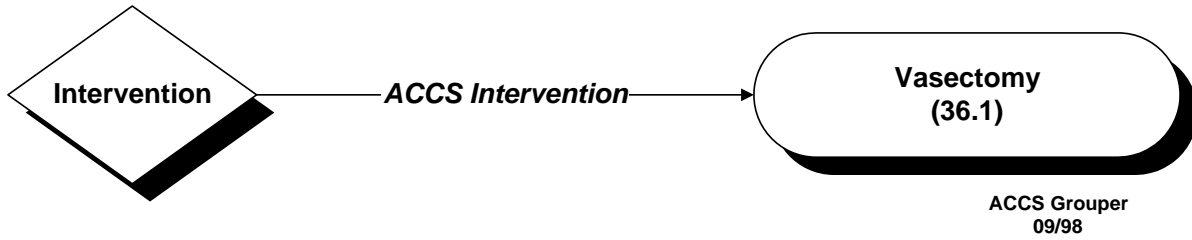

## ACCS Intervention Cell



## ACCS Intervention Cell

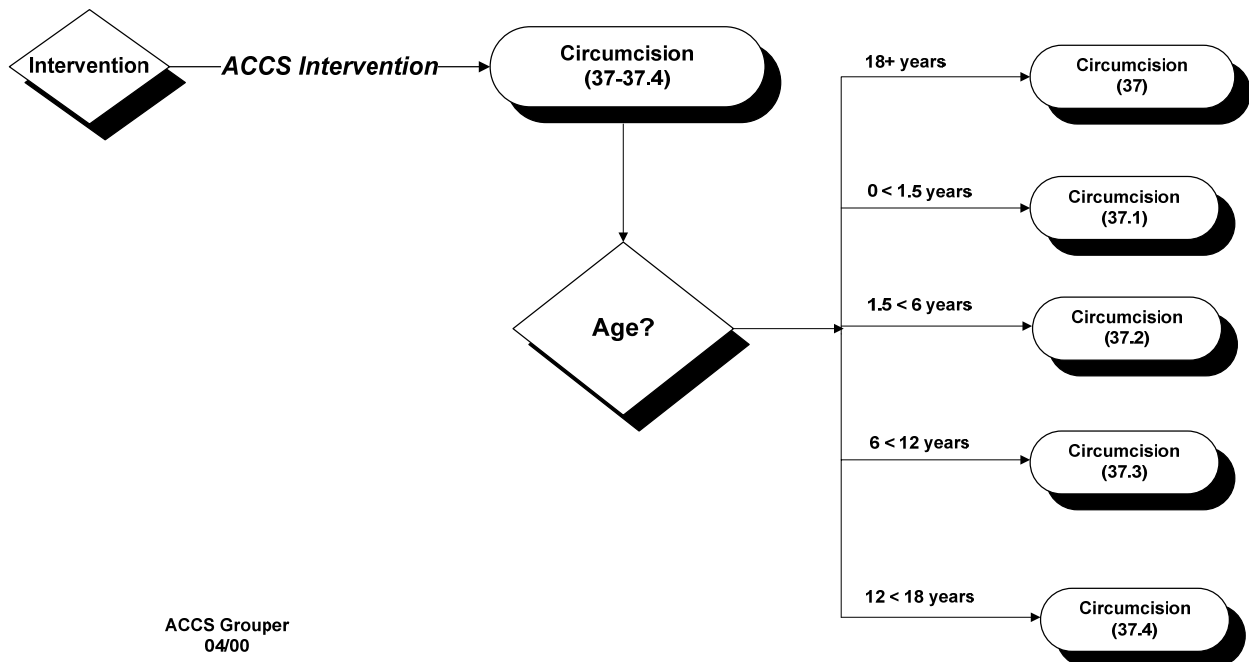

## **ACCS Intervention Cell**



## **ACCS Intervention Cell**

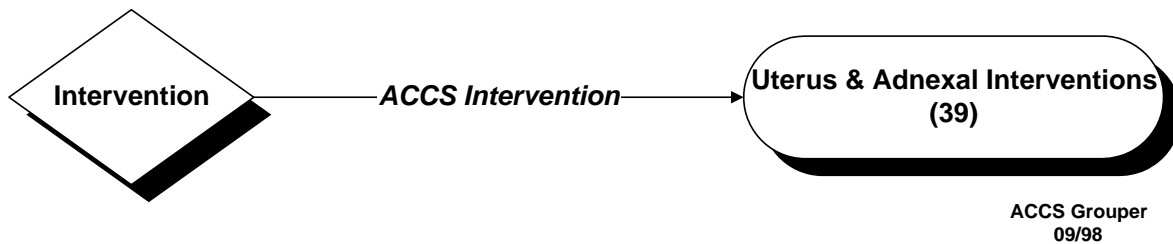

## **ACCS Intervention Cell**



## **ACCS Intervention Cell**

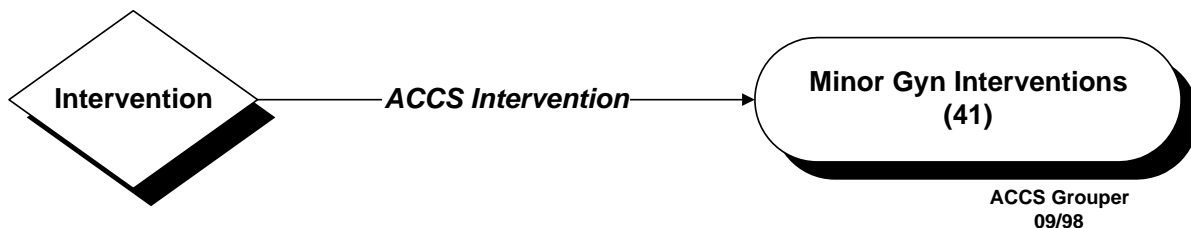



## ACCS Intervention Cell



## ACCS Intervention Cell



## ACCS Intervention Cell



## ACCS Intervention Cell



## ACCS Intervention Cell

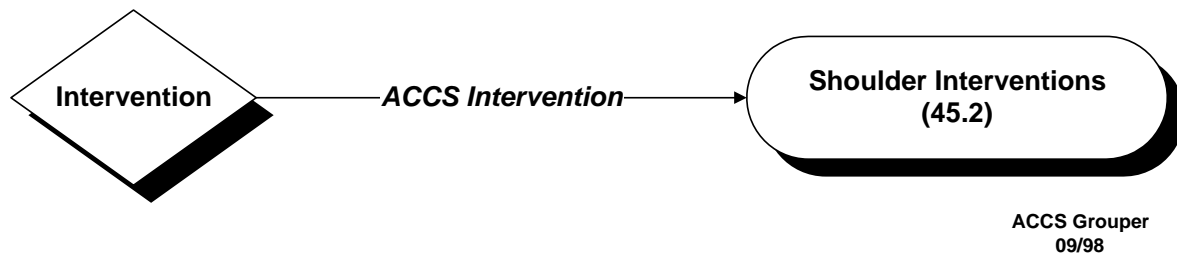

## ACCS Intervention Cell

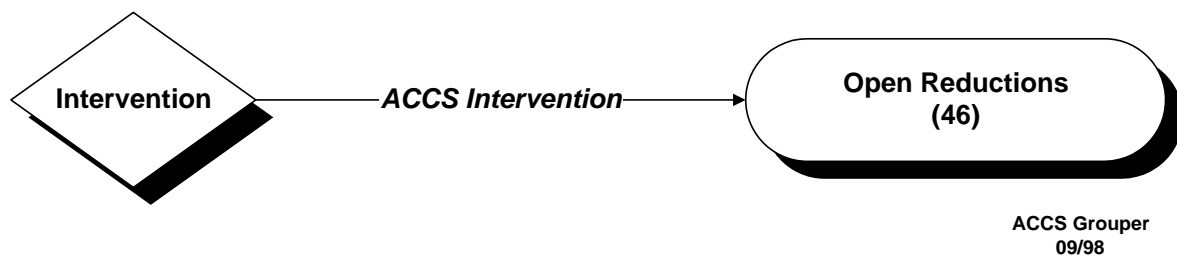

## ACCS Intervention Cell



## ACCS Intervention Cell

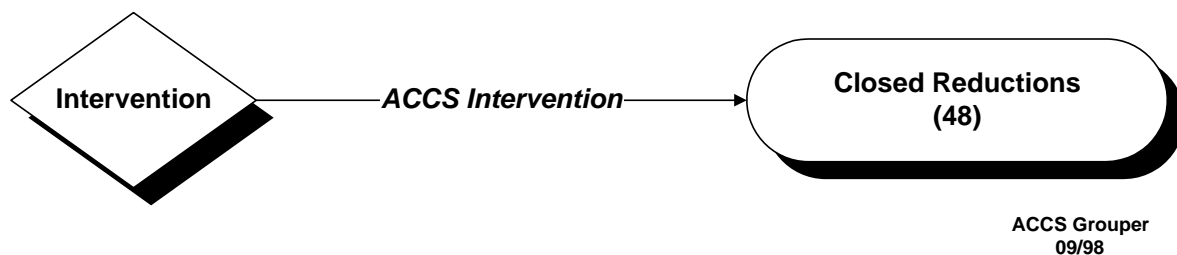

## ACCS Intervention Cell



## ACCS Intervention Cell



## ACCS Intervention Cell



## ACCS Intervention Cell





## ACCS Intervention Cell



## ACCS Intervention Cell

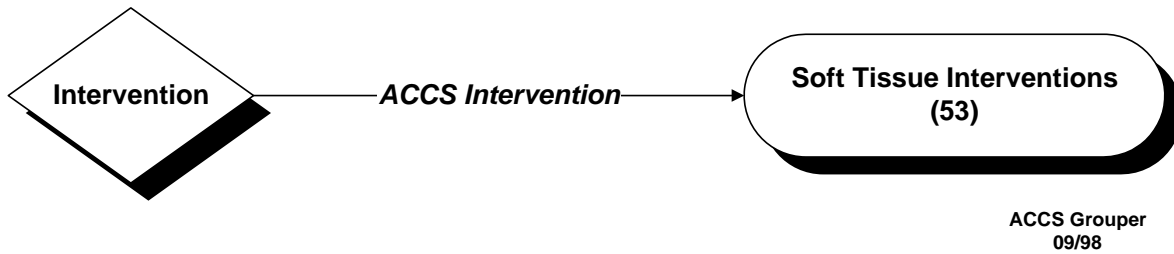

## ACCS Intervention Cell

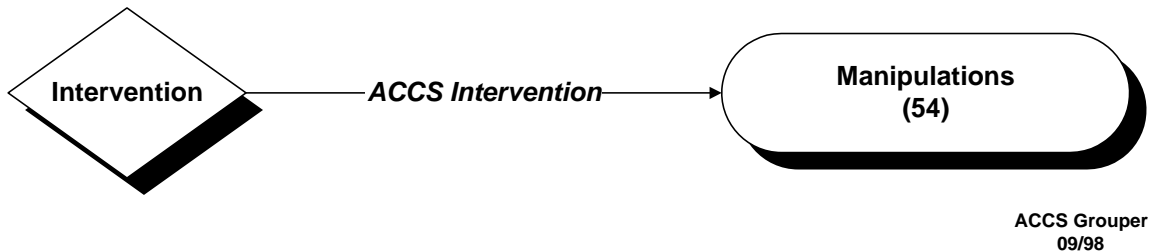

## ACCS Intervention Cell

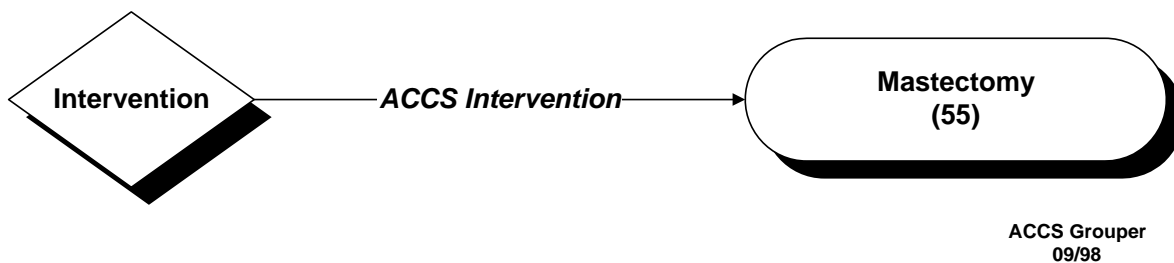

## **ACCS Intervention Cell**



## **ACCS Intervention Cell**

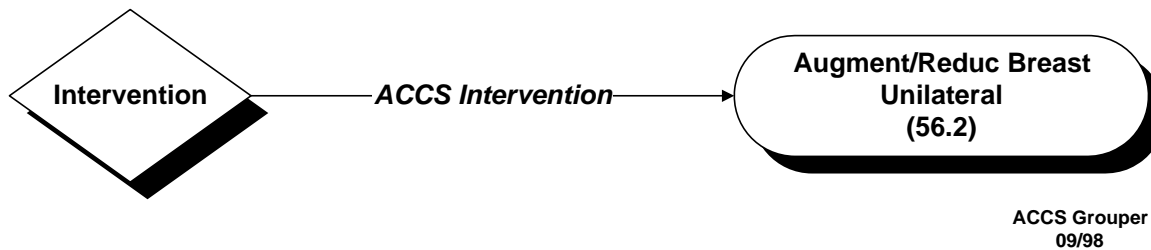

## **ACCS Intervention Cell**

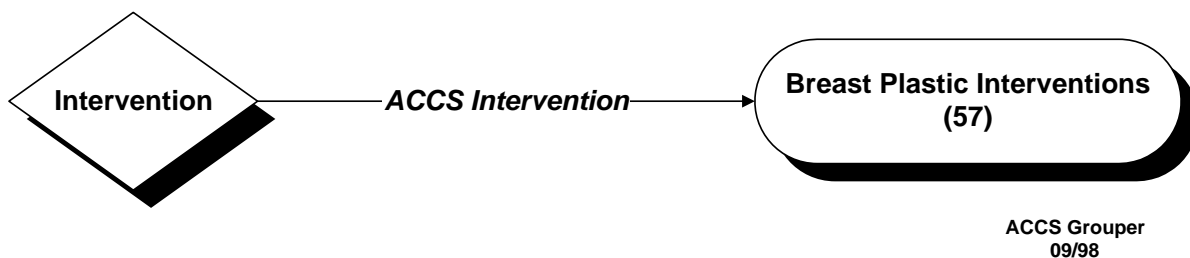

## ACCS Intervention Cell

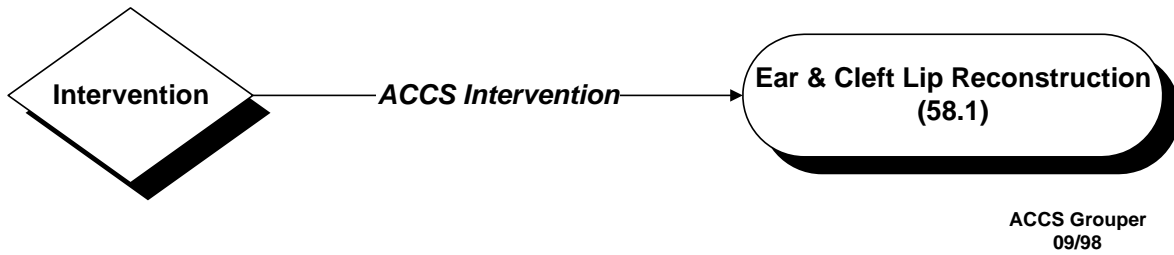

## ACCS Intervention Cell

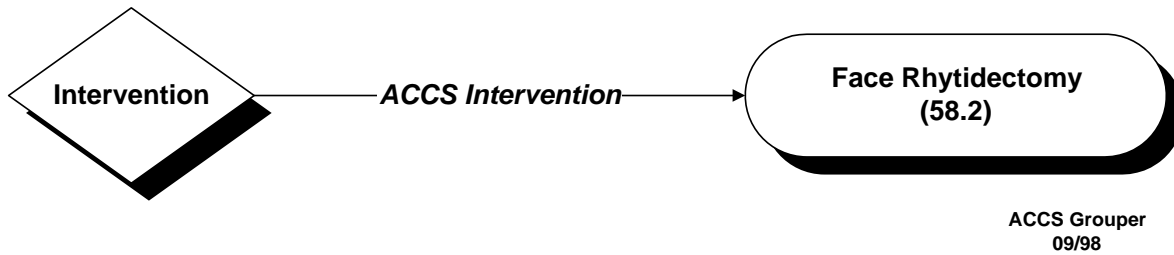

## ACCS Intervention Cell



## ACCS Intervention Cell

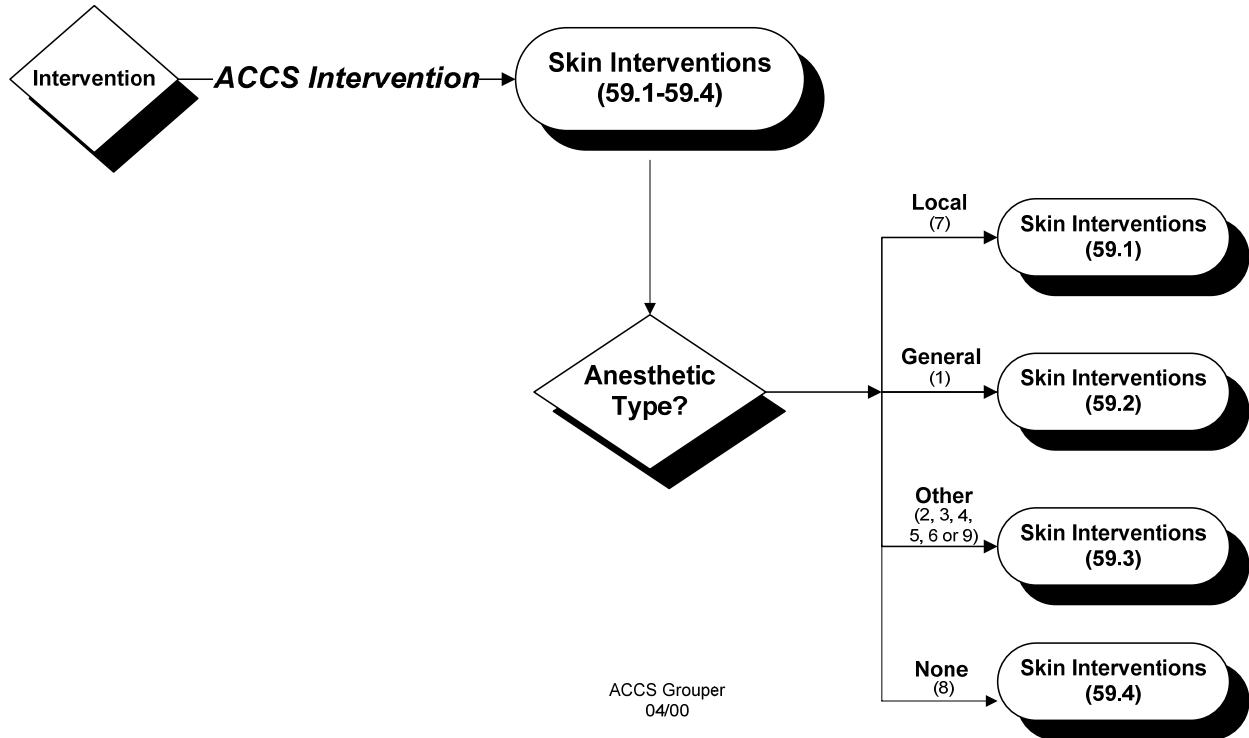

## ACCS Intervention Cell

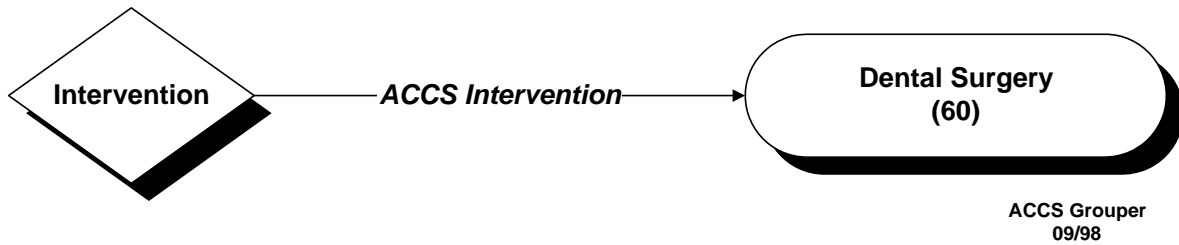

## ACCS Intervention Cell





## ACCS Intervention Cell

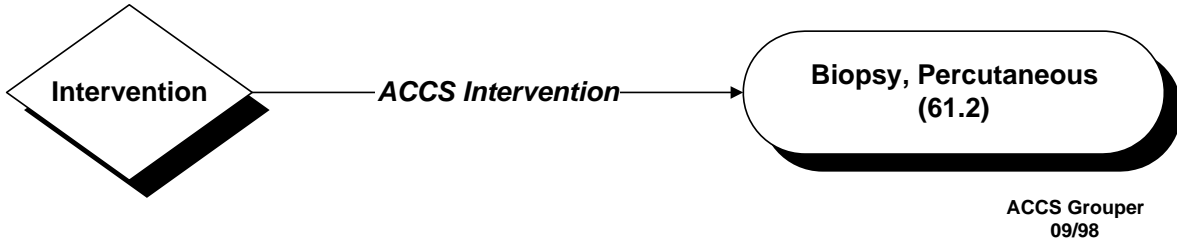

## ACCS Intervention Cell



## ACCS Intervention Cell



## ACCS Intervention Cell

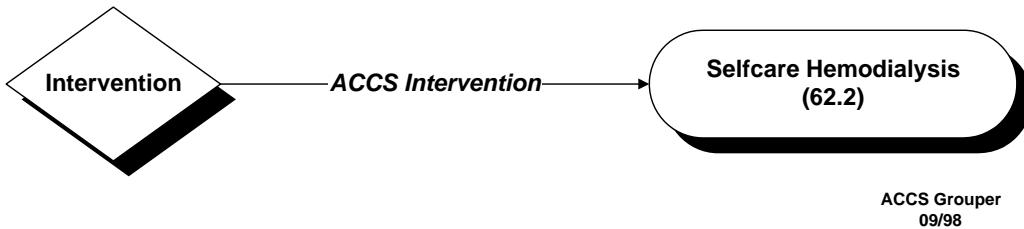

## ACCS Intervention Cell

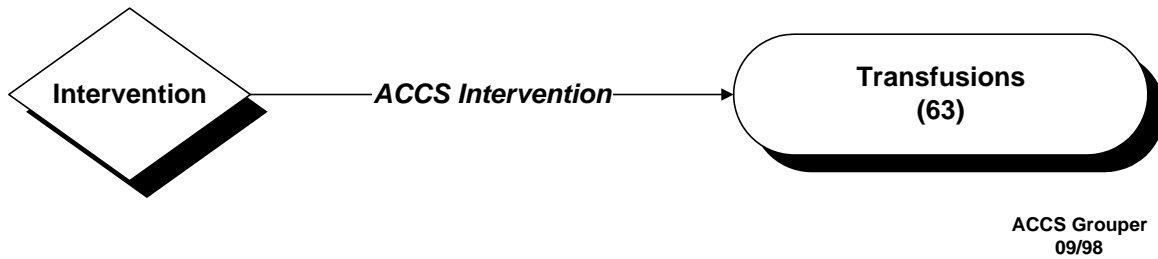

## ACCS Intervention Cell

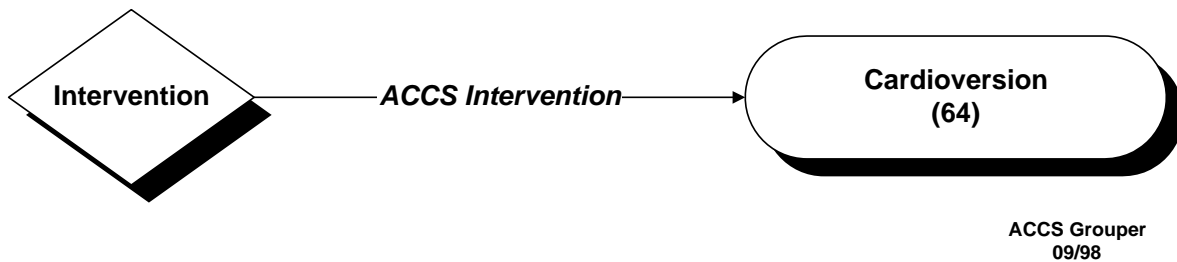

## ACCS Intervention Cell

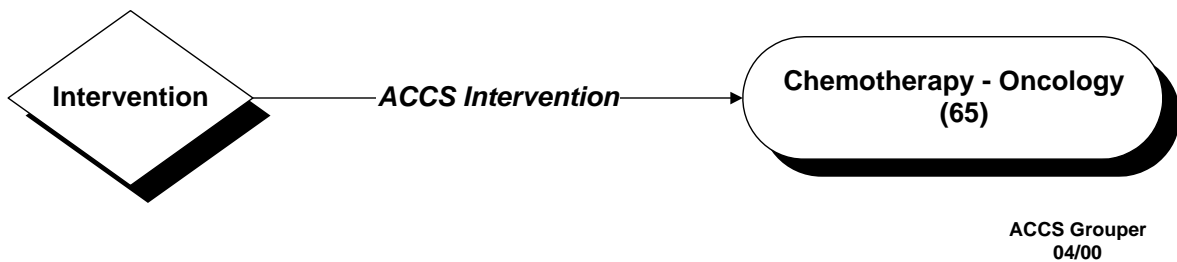

## ACCS Intervention Cell

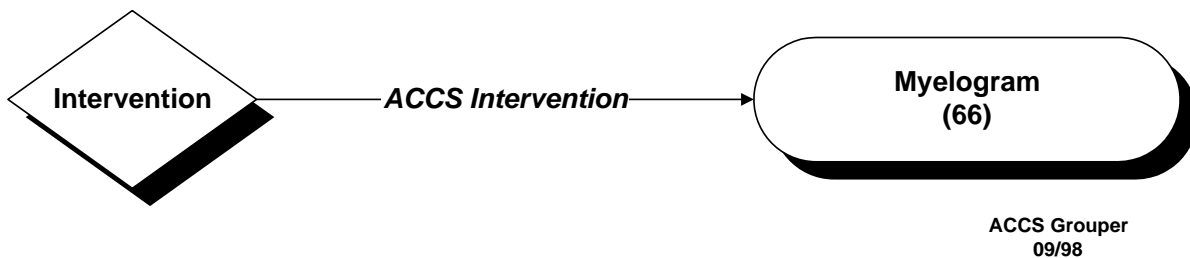

## ACCS Intervention Cell



## ACCS Intervention Cell

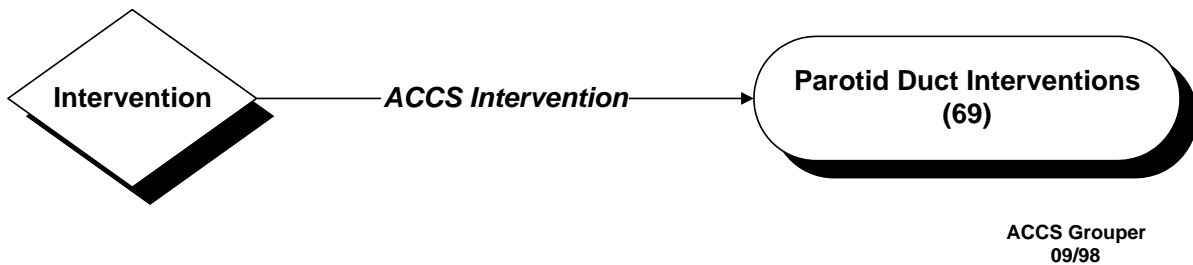

## ACCS Intervention Cell



## ACCS Intervention Cell

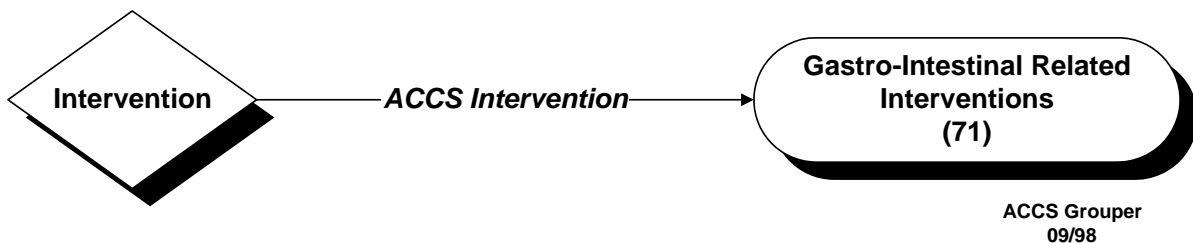

## **ACCS Intervention Cell**



## **ACCS Intervention Cell**



## **ACCS Intervention Cell**



## ACCS Intervention Cell



## ACCS Intervention Cell



## ACCS Intervention Cell



## ACCS Intervention Cell



## ACCS Intervention Cell

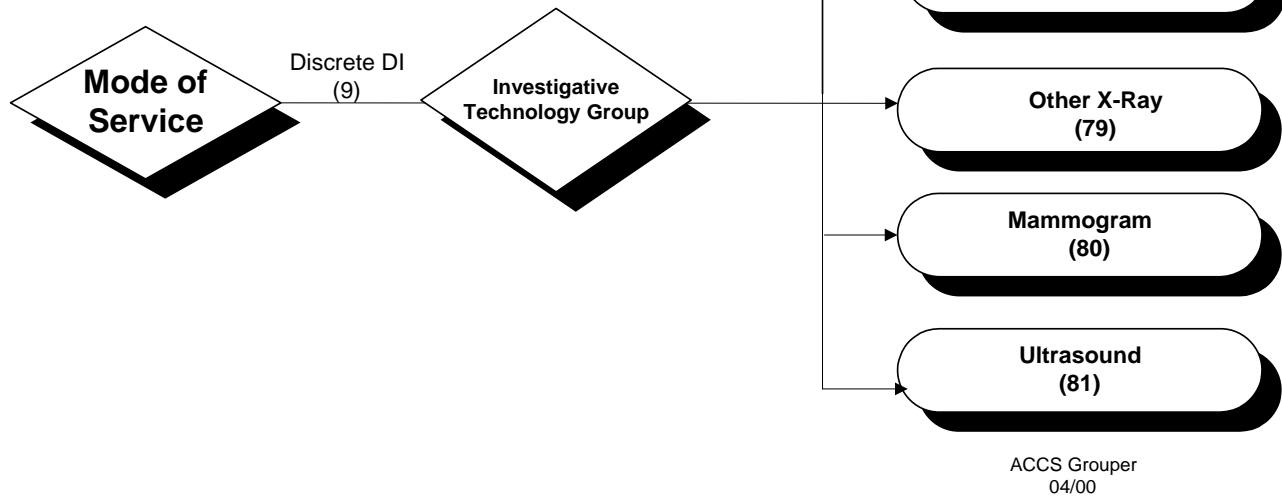

# ACCS Intervention Cell

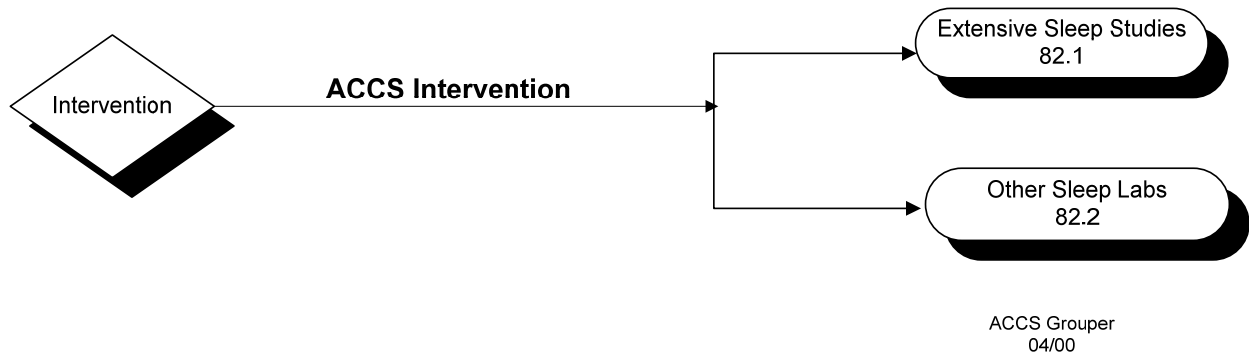

# ACCS Intervention Cell



## ACCS Intervention Cell



## ACCS Intervention Cell

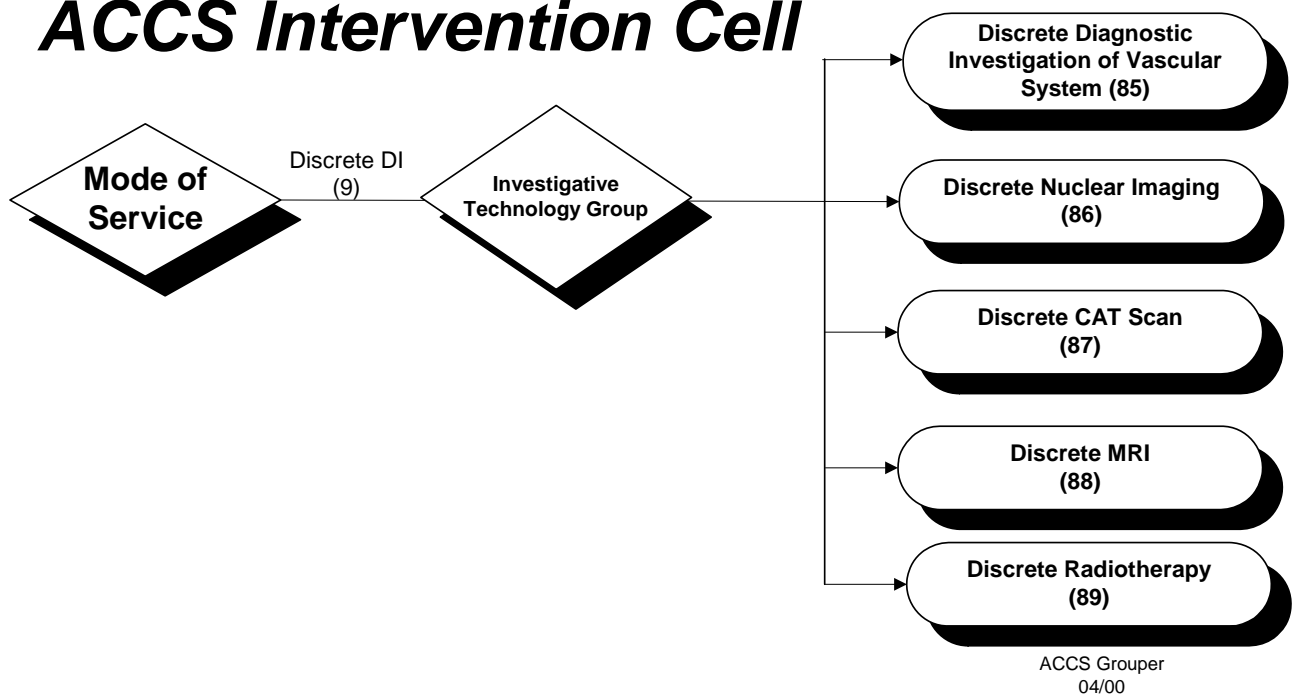

## ACCS Intervention Cell





ACCS Cells 1.1 - 99

ACCS Cell	ACCS Cell Name	CCI Code	CCI Description	Status	Location	Extent
1.1-1.4	Nerve & Other	1AA55SETS	Removal of device, meninges using open approach with burr hole technique and tube NOS			
1.1-1.4	Nerve & Other	1AB52DA	Drainage, subarachnoid using endoscopic approach			
1.1-1.4	Nerve & Other	1AC53SEFT	Implantation of internal device, ventricles of brain of [semipermeable] catheter [for chemical palliative infusion] using burr hole technique			
1.1-1.4	Nerve & Other	1AC54MESJ	Management of internal device, ventricles of brain using open approach for fistula terminating in abdominal cavity [e.g. digestive or biliary tract] and shunt			
1.1-1.4	Nerve & Other	1AC54MFSJ	Management of internal device, ventricles of brain using open approach for fistula terminating in circulatory system and shunt			
1.1-1.4	Nerve & Other	1AC54MJSJ	Management of internal device, ventricles of brain using open approach for fistula terminating in head and neck and shunt			
1.1-1.4	Nerve & Other	1AC54MPSJ	Management of internal device, ventricles of brain using open approach for fistula terminating in site NEC and shunt			
1.1-1.4	Nerve & Other	1AC54MQSJ	Management of internal device, ventricles of brain using open approach for fistula terminating in thoracic cavity and shunt			
1.1-1.4	Nerve & Other	1AC55DANR	Removal of device, ventricles of brain using endoscopic approach and stent			
1.1-1.4	Nerve & Other	1AC55SENR	Removal of device, ventricles of brain using open approach with burr hole technique and stent			
1.1-1.4	Nerve & Other	1AC55SZSJ	Removal of device, ventricles of brain using open approach with craniotomy flap technique and shunt			
1.1-1.4	Nerve & Other	1AE53SEJA	Implantation, thalamus and basal ganglia, of electrodes [e.g. recording, stimulating] using burr hole approach			
1.1-1.4	Nerve & Other	1AE53SZFT	Implantation of internal device, thalamus and basal ganglia using open approach with craniotomy flap technique and catheter			
1.1-1.4	Nerve & Other	1AE53SZJA	Implantation of internal device, thalamus and basal ganglia using open approach with craniotomy flap technique			
1.1-1.4	Nerve & Other	1AE55SZJA	Removal of device, thalamus and basal ganglia using open approach with craniotomy flap technique			
1.1-1.4	Nerve & Other	1AJ53SEJA	Implantation of internal device, cerebellum using open approach with burr hole technique			
1.1-1.4	Nerve & Other	1AJ55SEJA	Removal of device, cerebellum using open approach with burr hole technique			
1.1-1.4	Nerve & Other	1AN53SEEM	Implantation of internal device, brain burr hole technique for access of brachytherapy applicator			
1.1-1.4	Nerve & Other	1AN53SEFT	Implantation of internal device, brain using open approach with burr hole technique and catheter			
1.1-1.4	Nerve & Other	1AN53SEJA	Implantation of internal device, brain using open approach with burr hole technique			

ACCS Cell	ACCS Cell Name	CCI Code	CCI Description	Status	Location	Extent
1.1-1.4	Nerve & Other	1AN53SEPL	Implantation of internal device, brain using open approach with burr hole technique and pressure measurement device			
1.1-1.4	Nerve & Other	1AN53SZEM	Implantation of internal device, brain craniotomy [or craniectomy] flap technique for access of brachytherapy applicator			
1.1-1.4	Nerve & Other	1AN53SZFT	Implantation of internal device, brain using open approach with craniotomy flap technique and catheter			
1.1-1.4	Nerve & Other	1AN53SZJA	Implantation of internal device, brain using open approach with craniotomy flap technique			
1.1-1.4	Nerve & Other	1AN53SZPL	Implantation of internal device, brain using open approach with craniotomy flap technique and pressure measurement device			
1.1-1.4	Nerve & Other	1AN55SEJA	Removal of device, brain using open approach with burr hole technique			
1.1-1.4	Nerve & Other	1AN55SZJA	Removal of device, brain using open approach with craniotomy flap technique			
1.1-1.4	Nerve & Other	1AP53SEJA	Implantation of internal device, brain stem using open approach with burr hole technique			
1.1-1.4	Nerve & Other	1AP53SZJA	Implantation of internal device, brain stem using open approach with craniotomy flap technique			
1.1-1.4	Nerve & Other	1AP54MESJ	Management of internal device, brain stem using open approach for fistula terminating in abdominal cavity [e.g. digestive or biliary tract] and shunt			
1.1-1.4	Nerve & Other	1AP54MFSJ	Management of internal device, brain stem using open approach for fistula terminating in circulatory system and shunt			
1.1-1.4	Nerve & Other	1AP54MJSJ	Management of internal device, brain stem using open approach for fistula terminating in head and neck and shunt			
1.1-1.4	Nerve & Other	1AP54MQSJ	Management of internal device, brain stem using open approach for fistula terminating in thoracic cavity and shunt			
1.1-1.4	Nerve & Other	1AP55SEJA	Removal of device, brain stem using open approach with burr hole technique			
1.1-1.4	Nerve & Other	1BA53SZDV	Implantation of internal device, cranial nerves using open approach with craniotomy flap technique and electrical stimulation device			
1.1-1.4	Nerve & Other	1BA55SZDV	Removal of device, cranial nerves using open approach with craniotomy flap technique and electrical stimulation device			
1.1-1.4	Nerve & Other	1BA59SZ	Destruction, cranial nerves using open approach with craniotomy flap technique			
1.1-1.4	Nerve & Other	1BA72LA	Release, cranial nerves using open approach [e.g. orbitotomy] without bone flap			
1.1-1.4	Nerve & Other	1BA72QS	Release, cranial nerves using transnasal [e.g. trans sphenoidal, trans ethmoidal] approach			
1.1-1.4	Nerve & Other	1BA72SZ	Release, cranial nerves using open approach with craniotomy flap technique			
1.1-1.4	Nerve & Other	1BA80SZ	Repair, cranial nerves using open approach with craniotomy flap technique			
1.1-1.4	Nerve & Other	1BA80SZW3	Repair, cranial nerves using open approach with craniotomy flap technique and fibrin			
1.1-1.4	Nerve & Other	1BA87LA	Excision partial, cranial nerves using open approach			

ACCS Cell	ACCS Cell Name	CCI Code	CCI Description	Status	Location	Extent
1.1-1.4	Nerve & Other	1BA87LAXXA	Excision partial, cranial nerves using open approach and autograft			
1.1-1.4	Nerve & Other	1BA87LAXXE	Excision partial, cranial nerves using open approach and local flap			
1.1-1.4	Nerve & Other	1BA87LAXXQ	Excision partial, cranial nerves using open approach and combined sources of tissue			
1.1-1.4	Nerve & Other	1BA87UHXXA	Excision partial, cranial nerves using open approach with interfascicular [split] repair technique and autograft			
1.1-1.4	Nerve & Other	1BA87WF	Excision partial, cranial nerves using open approach with resected nerve end buried			
1.1-1.4	Nerve & Other	1BB53LADV	Implantation of internal device, nerves of head and neck NEC using open approach and electrical stimulation device			
1.1-1.4	Nerve & Other	1BB55LADV	Removal of device, nerves of head and neck NEC using open approach and electrical stimulation device			
1.1-1.4	Nerve & Other	1BB58LA	Procurement, nerves of head and neck NEC using open approach			
1.1-1.4	Nerve & Other	1BB59HA	Destruction, nerves of head and neck NEC using percutaneous needle approach [injection]			
1.1-1.4	Nerve & Other	1BB72LA	Release, nerves of head and neck NEC using open approach			
1.1-1.4	Nerve & Other	1BB80LA	Repair, nerves of head and neck NEC using open approach			
1.1-1.4	Nerve & Other	1BB80LAW3	Repair, nerves of head and neck NEC using open approach and fibrin			
1.1-1.4	Nerve & Other	1BB80UH	Repair, nerves of head and neck NEC using open approach with interfascicular [split] repair technique			
1.1-1.4	Nerve & Other	1BB87LA	Excision partial, nerves of head and neck NEC using open approach			
1.1-1.4	Nerve & Other	1BB87LAXXA	Excision partial, nerves of head and neck NEC using open approach and autograft			
1.1-1.4	Nerve & Other	1BB87LAXXE	Excision partial, nerves of head and neck NEC using open approach and local flap			
1.1-1.4	Nerve & Other	1BB87LAXXN	Excision partial, nerves of head and neck NEC using open approach and synthetic material			
1.1-1.4	Nerve & Other	1BB87LAXXQ	Excision partial, nerves of head and neck NEC using open approach and combined sources of tissue			
1.1-1.4	Nerve & Other	1BB87UH	Excision partial, nerves of head and neck NEC using open approach with interfascicular [split] repair technique			
1.1-1.4	Nerve & Other	1BB87UHXXA	Excision partial, nerves of head and neck NEC using open approach with interfascicular [split] repair technique and autograft			
1.1-1.4	Nerve & Other	1BB87UHXXE	Excision partial, nerves of head and neck NEC using open approach with interfascicular [split] repair technique and local flap			
1.1-1.4	Nerve & Other	1BB87UHXXQ	Excision partial, nerves of head and neck NEC using open approach with interfascicular [split] repair technique and combined sources of tissue			
1.1-1.4	Nerve & Other	1BB87WF	Excision partial, nerves of head and neck NEC using open approach with resected nerve end buried			
1.1-1.4	Nerve & Other	1BB87WG	Excision partial, nerves of head and neck NEC using open approach with resected nerve end coagulated [and buried]			

ACCS Cell	ACCS Cell Name	CCI Code	CCI Description	Status	Location	Extent
1.1-1.4	Nerve & Other	1BD58LA	Procurement, nerves of the ear using open approach			
1.1-1.4	Nerve & Other	1BD72QQ	Release, nerves of the ear using open translabyrinthine approach			
1.1-1.4	Nerve & Other	1BD72XE	Release, nerves of the ear using open approach with transcanal mastoidectomy			
1.1-1.4	Nerve & Other	1BD80QQ	Repair, nerves of the ear using open translabyrinthine approach			
1.1-1.4	Nerve & Other	1BD80QQW3	Repair, nerves of the ear using open translabyrinthine approach and fibrin			
1.1-1.4	Nerve & Other	1BD80XE	Repair, nerves of the ear using open approach with transcanal mastoidectomy			
1.1-1.4	Nerve & Other	1BD80XEW3	Repair, nerves of the ear using open approach with transcanal mastoidectomy and fibrin			
1.1-1.4	Nerve & Other	1BD87QQ	Excision partial, nerves of the ear using open translabyrinthine approach			
1.1-1.4	Nerve & Other	1BD87XE	Excision partial, nerves of the ear using open approach with transcanal mastoidectomy			
1.1-1.4	Nerve & Other	1BF59BVX7	Destruction, sympathetic nerves endoscopic per orifice injection with chemical cauterly agent [e.g. alcohol]			
1.1-1.4	Nerve & Other	1BF59DA	Destruction, sympathetic nerve using endoscopic approach			
1.1-1.4	Nerve & Other	1BF59DAAG	Destruction, sympathetic nerves using endoscopic approach and laser NEC			
1.1-1.4	Nerve & Other	1BF59DAAW	Destruction, sympathetic nerve using endoscopic approach and radiofrequency			
1.1-1.4	Nerve & Other	1BF59HAAW	Destruction, sympathetic nerves percutaneous approach with radiofrequency probe			
1.1-1.4	Nerve & Other	1BF59LA	Destruction, sympathetic nerve using open approach			
1.1-1.4	Nerve & Other	1BF59LAAG	Destruction, sympathetic nerves using open approach and laser NEC			
1.1-1.4	Nerve & Other	1BF59LAAW	Destruction, sympathetic nerve using open approach and radiofrequency			
1.1-1.4	Nerve & Other	1BF80LA	Repair, sympathetic nerve using open approach			
1.1-1.4	Nerve & Other	1BF80LAW3	Repair, sympathetic nerve using open approach and fibrin			
1.1-1.4	Nerve & Other	1BG72WJ	Release, brachial plexus using open approach with special excisional technique			
1.1-1.4	Nerve & Other	1BG87LA	Excision partial, brachial plexus using open approach			
1.1-1.4	Nerve & Other	1BG87LAXXA	Excision partial, brachial plexus using open approach and autograft			
1.1-1.4	Nerve & Other	1BG87LAXXE	Excision partial, brachial plexus using open approach and local flap			
1.1-1.4	Nerve & Other	1BG87LAXXN	Excision partial, brachial plexus using open approach and synthetic material			
1.1-1.4	Nerve & Other	1BG87LAXXQ	Excision partial, brachial plexus using open approach and combined sources of tissue			
1.1-1.4	Nerve & Other	1BG87UH	Excision partial, brachial plexus using open approach with interfascicular [split] repair technique			
1.1-1.4	Nerve & Other	1BG87UHXXA	Excision partial, brachial plexus using open approach with interfascicular [split] repair technique and autograft			
1.1-1.4	Nerve & Other	1BG87UHXXE	Excision partial, brachial plexus using open approach with interfascicular [split] repair technique and local flap			

ACCS Cell	ACCS Cell Name	CCI Code	CCI Description	Status	Location	Extent
1.1-1.4	Nerve & Other	1BG87UHXXQ	Excision partial, brachial plexus using open approach with interfascicular [split] repair technique and combined sources of tissue			
1.1-1.4	Nerve & Other	1BG87WF	Excision partial, brachial plexus using open approach with resected nerve end buried			
1.1-1.4	Nerve & Other	1BG87WG	Excision partial, brachial plexus using open approach with resected nerve end coagulated [and buried]			
1.1-1.4	Nerve & Other	1BJ55LADV	Removal of device, phrenic nerve using open approach and electrical stimulation device			
1.1-1.4	Nerve & Other	1BK59EL	Destruction, vagus nerve using endoscopic approach with proximal vagotomy			
1.1-1.4	Nerve & Other	1BK59XN	Destruction, vagus nerve using open approach with vagotomy NEC [truncal or NOS]			
1.1-1.4	Nerve & Other	1BM58LA	Procurement, nerves of upper arm and elbow using open approach			
1.1-1.4	Nerve & Other	1BM72LA	Release, nerves of upper arm and elbow using open approach			
1.1-1.4	Nerve & Other	1BM80LA	Repair, nerves of upper arm and elbow using open approach			
1.1-1.4	Nerve & Other	1BM80LAW3	Repair, nerves of upper arm and elbow using open approach and fibrin			
1.1-1.4	Nerve & Other	1BM80UH	Repair, nerves of upper arm and elbow using open approach with interfascicular [split] repair technique			
1.1-1.4	Nerve & Other	1BM87LA	Excision partial, nerves of upper arm and elbow using open approach			
1.1-1.4	Nerve & Other	1BM87LAXXA	Excision partial, nerves of upper arm and elbow using open approach and autograft			
1.1-1.4	Nerve & Other	1BM87LAXXE	Excision partial, nerves of upper arm and elbow using open approach and local flap			
1.1-1.4	Nerve & Other	1BM87LAXXN	Excision partial, nerves of upper arm and elbow using open approach and synthetic material			
1.1-1.4	Nerve & Other	1BM87LAXXQ	Excision partial, nerves of upper arm and elbow using open approach and combined sources of tissue			
1.1-1.4	Nerve & Other	1BM87UH	Excision partial, nerves of upper arm and elbow using open approach with interfascicular [split] repair technique			
1.1-1.4	Nerve & Other	1BM87UHXXA	Excision partial, nerves of upper arm and elbow using open approach with interfascicular [split] repair technique and autograft			
1.1-1.4	Nerve & Other	1BM87UHXXE	Excision partial, nerves of upper arm and elbow using open approach with interfascicular [split] repair technique and local flap			
1.1-1.4	Nerve & Other	1BM87UHXXQ	Excision partial, nerves of upper arm and elbow using open approach with interfascicular [split] repair technique and combined sources of tissue			
1.1-1.4	Nerve & Other	1BM87WF	Excision partial, nerves of upper arm and elbow using open approach with resected nerve end buried			
1.1-1.4	Nerve & Other	1BM87WG	Excision partial, nerves of upper arm and elbow using open approach with resected nerve end coagulated [and buried]			
1.1-1.4	Nerve & Other	1BN72DA	Release, nerves of forearm and wrist using endoscopic approach			
1.1-1.4	Nerve & Other	1BN72LA	Release, nerves of forearm and wrist using open approach			

**Alberta Ambulatory Care Reporting Manual**

ACCS Cell	ACCS Cell Name	CCI Code	CCI Description	Status	Location	Extent
1.1-1.4	Nerve & Other	1BN80LA	Repair, nerves of forearm and wrist using open approach			
1.1-1.4	Nerve & Other	1BN80LAW3	Repair, nerves of forearm and wrist using open approach and fibrin			
1.1-1.4	Nerve & Other	1BN80UH	Repair, nerves of forearm and wrist using open approach with interfascicular [split] repair technique			
1.1-1.4	Nerve & Other	1BN87LA	Excision partial, nerves of forearm and wrist using open approach			
1.1-1.4	Nerve & Other	1BN87LAXXA	Excision partial, nerves of forearm and wrist using open approach and autograft			
1.1-1.4	Nerve & Other	1BN87LAXXE	Excision partial, nerves of forearm and wrist using open approach and local flap			
1.1-1.4	Nerve & Other	1BN87LAXXN	Excision partial, nerves of forearm and wrist using open approach and synthetic material			
1.1-1.4	Nerve & Other	1BN87LAXXQ	Excision partial, nerves of forearm and wrist using open approach and combined sources of tissue			
1.1-1.4	Nerve & Other	1BN87UH	Excision partial, nerves of forearm and wrist using open approach with interfascicular [split] repair technique			
1.1-1.4	Nerve & Other	1BN87UHXXA	Excision partial, nerves of forearm and wrist using open approach with interfascicular [split] repair technique and autograft			
1.1-1.4	Nerve & Other	1BN87UHXXE	Excision partial, nerves of forearm and wrist using open approach with interfascicular [split] repair technique and local flap			
1.1-1.4	Nerve & Other	1BN87UHXXQ	Excision partial, nerves of forearm and wrist using open approach with interfascicular [split] repair technique and combined sources of tissue			
1.1-1.4	Nerve & Other	1BN87WF	Excision partial, nerves of forearm and wrist using open approach with resected nerve end buried			
1.1-1.4	Nerve & Other	1BN87WG	Excision partial, nerves of forearm and wrist using open approach with resected nerve end coagulated [and buried]			
1.1-1.4	Nerve & Other	1BP72LA	Release, nerves of hand using open approach			
1.1-1.4	Nerve & Other	1BP80LA	Repair, nerves of hand using open approach			
1.1-1.4	Nerve & Other	1BP80LAW3	Repair, nerves of hand using open approach and fibrin			
1.1-1.4	Nerve & Other	1BP80UH	Repair, nerves of hand using open approach with interfascicular [split] repair technique			
1.1-1.4	Nerve & Other	1BP87LA	Excision partial, nerves of hand using open approach			
1.1-1.4	Nerve & Other	1BP87LAXXA	Excision partial, nerves of hand using open approach and autograft			
1.1-1.4	Nerve & Other	1BP87LAXXE	Excision partial, nerves of hand using open approach and local flap			
1.1-1.4	Nerve & Other	1BP87LAXXQ	Excision partial, nerves of hand using open approach and combined sources of tissue			
1.1-1.4	Nerve & Other	1BP87UH	Excision partial, nerves of hand using open approach with interfascicular [split] repair technique			
1.1-1.4	Nerve & Other	1BP87UHXXA	Excision partial, nerves of hand using open approach with interfascicular [split] repair technique and autograft			
1.1-1.4	Nerve & Other	1BP87UHXXE	Excision partial, nerves of hand using open approach with interfascicular [split] repair technique and local flap			

ACCS Cell	ACCS Cell Name	CCI Code	CCI Description	Status	Location	Extent
1.1-1.4	Nerve & Other	1BP87UHXXQ	Excision partial, nerves of hand using open approach with interfascicular [split] repair technique and combined sources of tissue			
1.1-1.4	Nerve & Other	1BP87WF	Excision partial, nerves of hand using open approach with resected nerve end buried			
1.1-1.4	Nerve & Other	1BP87WG	Excision partial, nerves of hand using open approach with resected nerve end coagulated [and buried]			
1.1-1.4	Nerve & Other	1BQ72LA	Release, nerves of digit of hand using open approach			
1.1-1.4	Nerve & Other	1BQ80LA	Repair, nerves of digit of hand using open approach			
1.1-1.4	Nerve & Other	1BQ80LAW3	Repair, nerves of digit of hand using open approach and fibrin			
1.1-1.4	Nerve & Other	1BQ80UH	Repair, nerves of digit of hand using open approach with interfascicular [split] repair technique			
1.1-1.4	Nerve & Other	1BQ87LA	Excision partial, nerves of digit of hand using open approach			
1.1-1.4	Nerve & Other	1BQ87LAXXA	Excision partial, nerves of digit of hand using open approach and autograft			
1.1-1.4	Nerve & Other	1BQ87LAXXE	Excision partial, nerves of digit of hand using open approach and local flap			
1.1-1.4	Nerve & Other	1BQ87LAXXQ	Excision partial, nerves of digit of hand using open approach and combined sources of tissue			
1.1-1.4	Nerve & Other	1BQ87UH	Excision partial, nerves of digit of hand using open approach with interfascicular [split] repair technique			
1.1-1.4	Nerve & Other	1BQ87UHXXA	Excision partial, nerves of digit of hand using open approach with interfascicular [split] repair technique and autograft			
1.1-1.4	Nerve & Other	1BQ87UHXXE	Excision partial, nerves of digit of hand using open approach with interfascicular [split] repair technique and local flap			
1.1-1.4	Nerve & Other	1BQ87UHXXQ	Excision partial, nerves of digit of hand using open approach with interfascicular [split] repair technique and combined sources of tissue			
1.1-1.4	Nerve & Other	1BQ87WF	Excision partial, nerves of digit of hand using open approach with resected nerve end buried			
1.1-1.4	Nerve & Other	1BQ87WG	Excision partial, nerves of digit of hand using open approach with resected nerve end coagulated [and buried]			
1.1-1.4	Nerve & Other	1BS09HADV	Stimulation, nerve(s) of pelvis, hip and thigh (and lower trunk) using percutaneous approach and electrical stimulation device (e.g. sacral neurostimulation for improved bladder control)			
1.1-1.4	Nerve & Other	1BS58LA	Procurement, nerves of pelvis and hip using open approach			
1.1-1.4	Nerve & Other	1BS59LA	Destruction, nerves of pelvis and hip using open approach			
1.1-1.4	Nerve & Other	1BS59LAX7	Destruction, nerves of pelvis and hip using open approach and chemocautery agent			
1.1-1.4	Nerve & Other	1BS72LA	Release, nerves of pelvis and hip using open approach			
1.1-1.4	Nerve & Other	1BS80LA	Repair, nerves of pelvis and hip using open approach			
1.1-1.4	Nerve & Other	1BS80LAW3	Repair, nerves of pelvis and hip using open approach and fibrin			
1.1-1.4	Nerve & Other	1BS80UH	Repair, nerves of pelvis and hip using open approach with interfascicular [split] repair technique			

ACCS Cell	ACCS Cell Name	CCI Code	CCI Description	Status	Location	Extent
1.1-1.4	Nerve & Other	1BS87LA	Excision partial, nerves of pelvis and hip using open approach			
1.1-1.4	Nerve & Other	1BS87LAXXA	Excision partial, nerves of pelvis and hip using open approach and autograft			
1.1-1.4	Nerve & Other	1BS87LAXXE	Excision partial, nerves of pelvis and hip using open approach and local flap			
1.1-1.4	Nerve & Other	1BS87LAXXN	Excision partial, nerves of pelvis and hip using open approach and synthetic material			
1.1-1.4	Nerve & Other	1BS87LAXXQ	Excision partial, nerves of pelvis and hip using open approach and combined sources of tissue			
1.1-1.4	Nerve & Other	1BS87UH	Excision partial, nerves of pelvis and hip using open approach with interfascicular [split] repair technique			
1.1-1.4	Nerve & Other	1BS87UHXXA	Excision partial, nerves of pelvis and hip using open approach with interfascicular [split] repair technique and autograft			
1.1-1.4	Nerve & Other	1BS87UHXXE	Excision partial, nerves of pelvis and hip using open approach with interfascicular [split] repair technique and local flap			
1.1-1.4	Nerve & Other	1BS87UHXXQ	Excision partial, nerves of pelvis and hip using open approach with interfascicular [split] repair technique and combined sources of tissue			
1.1-1.4	Nerve & Other	1BS87WF	Excision partial, nerves of pelvis and hip using open approach with resected nerve end buried			
1.1-1.4	Nerve & Other	1BS87WG	Excision partial, nerves of pelvis and hip using open approach with resected nerve end coagulated [and buried]			
1.1-1.4	Nerve & Other	1BT58DA	Procurement, nerves of lower leg using endoscopic approach			
1.1-1.4	Nerve & Other	1BT58LA	Procurement, nerves of lower leg using open approach			
1.1-1.4	Nerve & Other	1BT72LA	Release, nerves of lower leg using open approach			
1.1-1.4	Nerve & Other	1BT80LA	Repair, nerves of lower leg using open approach			
1.1-1.4	Nerve & Other	1BT80LAW3	Repair, nerves of lower leg using open approach and fibrin			
1.1-1.4	Nerve & Other	1BT80UH	Repair, nerves of lower leg using open approach with interfascicular [split] repair technique			
1.1-1.4	Nerve & Other	1BT87LA	Excision partial, nerves of lower leg using open approach			
1.1-1.4	Nerve & Other	1BT87LAXXA	Excision partial, nerves of lower leg using open approach and autograft			
1.1-1.4	Nerve & Other	1BT87LAXXE	Excision partial, nerves of lower leg using open approach and local flap			
1.1-1.4	Nerve & Other	1BT87LAXXN	Excision partial, nerves of lower leg using open approach and synthetic material			
1.1-1.4	Nerve & Other	1BT87LAXXQ	Excision partial, nerves of lower leg using open approach and combined sources of tissue			
1.1-1.4	Nerve & Other	1BT87UH	Excision partial, nerves of lower leg using open approach with interfascicular [split] repair technique			
1.1-1.4	Nerve & Other	1BT87UHXXA	Excision partial, nerves of lower leg using open approach with interfascicular [split] repair technique and autograft			
1.1-1.4	Nerve & Other	1BT87UHXXE	Excision partial, nerves of lower leg using open approach with interfascicular [split] repair technique and local flap			
1.1-1.4	Nerve & Other	1BT87UHXXQ	Excision partial, nerves of lower leg using open approach with interfascicular [split] repair technique and combined sources of tissue			



ACCS Cell	ACCS Cell Name	CCI Code	CCI Description	Status	Location	Extent
1.1-1.4	Nerve & Other	1BT87WF	Excision partial, nerves of lower leg using open approach with resected nerve end buried			
1.1-1.4	Nerve & Other	1BT87WG	Excision partial, nerves of lower leg using open approach with resected nerve end coagulated [and buried]			
1.1-1.4	Nerve & Other	1BX53LADV	Implantation of internal device, peripheral nerves NEC using open approach and electrical stimulation device			
1.1-1.4	Nerve & Other	1BX55LADV	Removal of device, peripheral nerves NEC using open approach and electrical stimulation device			
1.1-1.4	Nerve & Other	1BX59LA	Destruction, peripheral nerves NEC using open approach			
1.1-1.4	Nerve & Other	1BX72LA	Release, peripheral nerves NEC using open approach			
1.1-1.4	Nerve & Other	1BX80LA	Repair, peripheral nerves NEC using open approach			
1.1-1.4	Nerve & Other	1BX80LAW3	Repair, peripheral nerves NEC using open approach and fibrin			
1.1-1.4	Nerve & Other	1BX87LA	Excision partial, peripheral nerves NEC using open approach			
1.1-1.4	Nerve & Other	1BX87LAXXA	Excision partial, peripheral nerves NEC using open approach and autograft			
1.1-1.4	Nerve & Other	1BX87LAXXN	Excision partial, peripheral nerves NEC using open approach and synthetic material			
1.1-1.4	Nerve & Other	1BX87WF	Excision partial, peripheral nerves NEC using open approach with resected nerve end buried			
1.1-1.4	Nerve & Other	1BX87WG	Excision partial, peripheral nerves NEC using open approach with resected nerve end coagulated [and buried]			
1.1-1.4	Nerve & Other	1BZ94HA	Therapeutic intervention NEC, nervous system NEC using percutaneous needle approach [injection]			
1.1-1.4	Nerve & Other	1BZ94LA	Therapeutic intervention NEC, nervous system NEC using open approach			
1.1-1.4	Nerve & Other	1EA55LAKD	Removal of device, skull using open approach and fixation device NEC			
1.1-1.4	Nerve & Other	1EA55LANW	Removal of device, skull using open approach and plate and/or screw			
1.1-1.4	Nerve & Other	1EA72LA	Release, skull using open approach			
1.1-1.4	Nerve & Other	1EA72LAKD	Release, skull using open approach and fixation device NEC			
1.1-1.4	Nerve & Other	1EA72LAKDA	Release, skull using open approach and fixation device NEC and autograft			
1.1-1.4	Nerve & Other	1EA72LAKDG	Release, skull using open approach and fixation device NEC and pedicled flap			
1.1-1.4	Nerve & Other	1EA72LAKDQ	Release, skull using open approach and fixation device NEC and combined sources of tissue			
1.1-1.4	Nerve & Other	1EA72LANW	Release, skull using open approach and plate and/or screw			
1.1-1.4	Nerve & Other	1EA72LANWA	Release, skull using open approach and plate and/or screw and autograft			
1.1-1.4	Nerve & Other	1EA72LANWG	Release, skull using open approach and plate and/or screw and pedicled flap			
1.1-1.4	Nerve & Other	1EA72LANWQ	Release, skull using open approach and plate and/or screw and combined sources of tissue			
1.1-1.4	Nerve & Other	1EA72LAXXA	Release, skull using open approach and autograft			
1.1-1.4	Nerve & Other	1EA72LAXXG	Release, skull using open approach and pedicled flap			
1.1-1.4	Nerve & Other	1EA72LAXXQ	Release, skull using open approach and combined sources of tissue			
1.1-1.4	Nerve & Other	1EA73LA	Reduction, skull using open approach			

**Alberta Ambulatory Care Reporting Manual**

ACCS Cell	ACCS Cell Name	CCI Code	CCI Description	Status	Location	Extent
1.1-1.4	Nerve & Other	1EA74LAKD	Fixation, skull using open approach and fixation device NEC			
1.1-1.4	Nerve & Other	1EA74LAKDA	Fixation, skull using open approach and fixation device NEC and autograft			
1.1-1.4	Nerve & Other	1EA74LAKDF	Fixation, skull using open approach and fixation device NEC and free flap			
1.1-1.4	Nerve & Other	1EA74LAKDG	Fixation, skull using open approach and fixation device NEC and pedicled flap			
1.1-1.4	Nerve & Other	1EA74LAKDK	Fixation, cranium with homograft using wire or mesh only			
1.1-1.4	Nerve & Other	1EA74LAKDN	Fixation, skull using open approach and fixation device NEC and synthetic material			
1.1-1.4	Nerve & Other	1EA74LAKDQ	Fixation, skull using open approach and fixation device NEC and combined sources of tissue			
1.1-1.4	Nerve & Other	1EA74LANW	Fixation, skull using open approach and plate and/or screw			
1.1-1.4	Nerve & Other	1EA74LANWA	Fixation, skull using open approach and plate and/or screw and autograft			
1.1-1.4	Nerve & Other	1EA74LANWF	Fixation, skull using open approach and plate and/or screw and free flap			
1.1-1.4	Nerve & Other	1EA74LANWG	Fixation, skull using open approach and plate and/or screw and pedicled flap			
1.1-1.4	Nerve & Other	1EA74LANWK	Fixation, cranium with homograft using plate, screw device (with or without wire or mesh)			
1.1-1.4	Nerve & Other	1EA74LANWN	Fixation, skull using open approach and plate and/or screw and synthetic material			
1.1-1.4	Nerve & Other	1EA74LANWQ	Fixation, skull using open approach and plate and/or screw and combined sources of tissue			
1.1-1.4	Nerve & Other	1EA80LA	Repair, skull using open approach			
1.1-1.4	Nerve & Other	1EA80LAKD	Repair, skull using open approach and fixation device NEC			
1.1-1.4	Nerve & Other	1EA80LAKDK	Repair, cranium with homograft using wire or mesh only			
1.1-1.4	Nerve & Other	1EA80LAKDN	Repair, skull using open approach and fixation device NEC and synthetic material			
1.1-1.4	Nerve & Other	1EA80LAKDQ	Repair, skull using open approach and fixation device NEC and combined sources of tissue			
1.1-1.4	Nerve & Other	1EA80LANWK	Repair, cranium with homograft using plate, screw device (with/without wire/mesh)			
1.1-1.4	Nerve & Other	1EA80LANWN	Repair, skull using open approach and plate and/or screw and synthetic material			
1.1-1.4	Nerve & Other	1EA80LANWQ	Repair, skull using open approach and plate and/or screw and combined sources of tissue			
1.1-1.4	Nerve & Other	1EA80LAXXK	Repair, cranium with homograft, no device used			
1.1-1.4	Nerve & Other	1EA80LAXXN	Repair, skull using open approach and synthetic material			
1.1-1.4	Nerve & Other	1EA80LAXXQ	Repair, skull using open approach and combined sources of tissue			
1.1-1.4	Nerve & Other	1EA87LA	Excision partial, skull using open approach			
1.1-1.4	Nerve & Other	1EA87LAKD	Excision partial, skull using open approach and fixation device NEC			
1.1-1.4	Nerve & Other	1EA87LAKDA	Excision partial, skull using open approach and fixation device NEC and autograft			
1.1-1.4	Nerve & Other	1EA87LAKDF	Excision partial, skull using open approach and fixation device NEC and free flap			

ACCS Cell	ACCS Cell Name	CCI Code	CCI Description	Status	Location	Extent
1.1-1.4	Nerve & Other	1EA87LAKDG	Excision partial, skull using open approach and fixation device NEC and pedicled flap			
1.1-1.4	Nerve & Other	1EA87LAKDK	Excision partial, cranium open approach with homograft with wire or mesh only			
1.1-1.4	Nerve & Other	1EA87LAKDN	Excision partial, skull using open approach and fixation device NEC and synthetic material			
1.1-1.4	Nerve & Other	1EA87LAKDQ	Excision partial, skull using open approach and fixation device NEC and combined sources of tissue			
1.1-1.4	Nerve & Other	1EA87LANW	Excision partial, skull using open approach and plate and/or screw			
1.1-1.4	Nerve & Other	1EA87LANWA	Excision partial, skull using open approach and plate and/or screw and autograft			
1.1-1.4	Nerve & Other	1EA87LANWF	Excision partial, skull using open approach and plate and/or screw and free flap			
1.1-1.4	Nerve & Other	1EA87LANWG	Excision partial, skull using open approach and plate and/or screw and pedicled flap			
1.1-1.4	Nerve & Other	1EA87LANWK	Excision partial, cranium open approach with homograft using plate, screw device (with or without wire or mesh)			
1.1-1.4	Nerve & Other	1EA87LANWN	Excision partial, skull using open approach and plate and/or screw and synthetic material			
1.1-1.4	Nerve & Other	1EA87LANWQ	Excision partial, skull using open approach and plate and/or screw and combined sources of tissue			
1.1-1.4	Nerve & Other	1EA87LAXXA	Excision partial, skull using open approach and autograft			
1.1-1.4	Nerve & Other	1EA87LAXXF	Excision partial, skull using open approach and free flap			
1.1-1.4	Nerve & Other	1EA87LAXXG	Excision partial, skull using open approach and pedicled flap			
1.1-1.4	Nerve & Other	1EA87LAXXK	Excision partial, cranium open approach with homograft, no device used			
1.1-1.4	Nerve & Other	1EA87LAXXN	Excision partial, skull using open approach and synthetic material			
1.1-1.4	Nerve & Other	1EA87LAXXQ	Excision partial, skull using open approach and combined sources of tissue			
1.1-1.4	Nerve & Other	1EA87PN	Excision partial, skull using open robotic assisted approach			
1.1-1.4	Nerve & Other	1EA87PNKD	Excision partial, skull using open robotic assisted approach and fixation device NEC			
1.1-1.4	Nerve & Other	1EA87PNKDA	Excision partial, skull using open robotic assisted approach and fixation device NEC and autograft			
1.1-1.4	Nerve & Other	1EA87PNKDF	Excision partial, skull using open robotic assisted approach and fixation device NEC and free flap			
1.1-1.4	Nerve & Other	1EA87PNKDG	Excision partial, skull using open robotic assisted approach and fixation device NEC and pedicled flap			
1.1-1.4	Nerve & Other	1EA87PNKDK	Excision partial, cranium robotic assisted approach [telemanipulation of tools] with homograft using wire or mesh only			
1.1-1.4	Nerve & Other	1EA87PNKDN	Excision partial, skull using open robotic assisted approach and fixation device NEC and synthetic material			
1.1-1.4	Nerve & Other	1EA87PNKDQ	Excision partial, skull using open robotic assisted approach and fixation device NEC and combined sources of tissue			

**Alberta Ambulatory Care Reporting Manual**

ACCS Cell	ACCS Cell Name	CCI Code	CCI Description	Status	Location	Extent
1.1-1.4	Nerve & Other	1EA87PNNW	Excision partial, skull using open robotic assisted approach and plate and/or screw			
1.1-1.4	Nerve & Other	1EA87PNNWA	Excision partial, skull using open robotic assisted approach and plate and/or screw and autograft			
1.1-1.4	Nerve & Other	1EA87PNNWF	Excision partial, skull using open robotic assisted approach and plate and/or screw and free flap			
1.1-1.4	Nerve & Other	1EA87PNNWG	Excision partial, skull using open robotic assisted approach and plate and/or screw and pedicled flap			
1.1-1.4	Nerve & Other	1EA87PNNWK	Excision partial, cranium robotic assisted approach [telemanipulation of tools] with homograft using plate, screw device (with or without wire or mesh)			
1.1-1.4	Nerve & Other	1EA87PNNWN	Excision partial, skull using open robotic assisted approach and plate and/or screw and synthetic material			
1.1-1.4	Nerve & Other	1EA87PNNWQ	Excision partial, skull using open robotic assisted approach and plate and/or screw and combined sources of tissue			
1.1-1.4	Nerve & Other	1EA87PNXXA	Excision partial, skull using open robotic assisted approach and autograft			
1.1-1.4	Nerve & Other	1EA87PNXXF	Excision partial, skull using open robotic assisted approach and free flap			
1.1-1.4	Nerve & Other	1EA87PNXXG	Excision partial, skull using open robotic assisted approach and pedicled flap			
1.1-1.4	Nerve & Other	1EA87PNXXK	Excision partial, cranium robotic assisted approach [telemanipulation of tools] with homograft, no device used			
1.1-1.4	Nerve & Other	1EA87PNXXN	Excision partial, skull using open robotic assisted approach and synthetic material			
1.1-1.4	Nerve & Other	1EA87PNXXQ	Excision partial, skull using open robotic assisted approach and combined sources of tissue			
1.1-1.4	Nerve & Other	1SE59LAAG	Destruction, intervertebral disc using open approach and laser NEC			
1.1-1.4	Nerve & Other	1SE59LAAW	Destruction, intervertebral disc using open approach and radiofrequency			
1.1-1.4	Nerve & Other	1SE59LAGX	Destruction, intervertebral disc using open approach and device NEC			
1.1-1.4	Nerve & Other	1SE87HA	Excision partial, intervertebral disc using percutaneous needle approach [injection]			
1.1-1.4	Nerve & Other	1SE87LL	Excision partial, intervertebral disc using open anterior approach and (micro) excisional technique			
1.1-1.4	Nerve & Other	1SE87PF	Excision partial, intervertebral disc using open posterior approach NOS			
1.1-1.4	Nerve & Other	1SE89DA	Excision total, intervertebral disc using endoscopic approach			
1.1-1.4	Nerve & Other	1SE89LL	Excision total, intervertebral disc using open anterior approach NOS			
1.1-1.4	Nerve & Other	1SE89LLXXA	Excision total, intervertebral disc using open anterior approach NOS and autograft			
1.1-1.4	Nerve & Other	1SE89LLXXK	Excision total, intervertebral disc using open anterior approach and homograft			
1.1-1.4	Nerve & Other	1SE89LLXXL	Excision total, intervertebral disc using open anterior approach NOS and xenograft			
1.1-1.4	Nerve & Other	1SE89PF	Excision total, intervertebral disc using open posterior approach NOS			
1.1-1.4	Nerve & Other	1SE89PFXXA	Excision total, intervertebral disc using open posterior approach NOS and autograft			
1.1-1.4	Nerve & Other	1SE89PFXXK	Excision total, intervertebral disc using open posterior approach and homograft			

ACCS Cell	ACCS Cell Name	CCI Code	CCI Description	Status	Location	Extent
1.1-1.4	Nerve & Other	1SE89PFXXL	Excision total, intervertebral disc using open posterior approach NOS and xenograft			
1.1-1.4	Nerve & Other	2AA71HA	Biopsy, meninges of brain percutaneous (needle) approach			
1.1-1.4	Nerve & Other	2AA71RW	Biopsy, meninges of brain open approach, with aspiration, through burr hole			
1.1-1.4	Nerve & Other	2AA71SE	Biopsy, meninges of brain open approach, with burr hole technique			
1.1-1.4	Nerve & Other	2AA71SZ	Biopsy, meninges of brain open approach, with craniotomy [flap] technique			
1.1-1.4	Nerve & Other	2AC71DA	Biopsy, ventricles of brain endoscopic approach NOS			
1.1-1.4	Nerve & Other	2AC71SZ	Biopsy, ventricles of brain open approach, with craniotomy [flap] technique			
1.1-1.4	Nerve & Other	2AE71DA	Biopsy, thalamus and basal ganglia endoscopic approach NOS			
1.1-1.4	Nerve & Other	2AE71SZ	Biopsy, thalamus and basal ganglia open approach, with craniotomy [flap] technique			
1.1-1.4	Nerve & Other	2AF71GR	Biopsy, pituitary region using percutaneous transluminal approach			
1.1-1.4	Nerve & Other	2AJ71SE	Biopsy, cerebellum open approach, with burr hole technique			
1.1-1.4	Nerve & Other	2AJ71SZ	Biopsy, cerebellum open approach, with craniotomy [flap] technique			
1.1-1.4	Nerve & Other	2AK71QQ	Biopsy, cerebellopontine angle open approach, trans-labyrinthine			
1.1-1.4	Nerve & Other	2AK71SZ	Biopsy, cerebellopontine angle open approach, with craniotomy [flap] technique			
1.1-1.4	Nerve & Other	2AN71SE	Biopsy, brain open approach, with burr hole technique			
1.1-1.4	Nerve & Other	2AN71SZ	Biopsy, brain open approach, with craniotomy [flap] technique			
1.1-1.4	Nerve & Other	2AP71QT	Biopsy, brain stem open approach, trans-oral			
1.1-1.4	Nerve & Other	2AP71SZ	Biopsy, brain stem open approach, with craniotomy [flap] technique			
1.1-1.4	Nerve & Other	2BA70SE	Inspection, cranial nerves open approach, with burr hole technique			
1.1-1.4	Nerve & Other	2BA71SE	Biopsy, cranial nerves open approach, with burr hole technique			
1.1-1.4	Nerve & Other	2BA71SZ	Biopsy, cranial nerves open approach, with craniotomy [flap] technique			
1.1-1.4	Nerve & Other	2BB70LA	Inspection, nerves of head and neck NEC open approach NOS			
1.1-1.4	Nerve & Other	2BB71HA	Biopsy, nerves of head and neck NEC percutaneous (needle) approach			
1.1-1.4	Nerve & Other	2BB71LA	Biopsy, nerves of head and neck NEC open approach NOS			
1.1-1.4	Nerve & Other	2BD70LA	Inspection, nerves of the ear open approach NOS			
1.1-1.4	Nerve & Other	2BD71HA	Biopsy, nerves of the ear percutaneous (needle) approach			
1.1-1.4	Nerve & Other	2BD71QQ	Biopsy, nerves of the ear open approach, trans-labyrinthine			
1.1-1.4	Nerve & Other	2BD71QV	Biopsy, nerves of the ear open approach, trans-canal			
1.1-1.4	Nerve & Other	2BF70LA	Inspection, sympathetic nerve open approach NOS			
1.1-1.4	Nerve & Other	2BF71DA	Biopsy, sympathetic nerve endoscopic approach NOS			
1.1-1.4	Nerve & Other	2BF71HA	Biopsy, sympathetic nerve percutaneous (needle) approach			
1.1-1.4	Nerve & Other	2BF71LA	Biopsy, sympathetic nerve open approach NOS			

**Alberta Ambulatory Care Reporting Manual**

ACCS Cell	ACCS Cell Name	CCI Code	CCI Description	Status	Location	Extent
1.1-1.4	Nerve & Other	2BG70LL	Inspection, brachial plexus open approach, anterior			
1.1-1.4	Nerve & Other	2BG70PF	Inspection, brachial plexus open approach, posterior			
1.1-1.4	Nerve & Other	2BG71DC	Biopsy, brachial plexus endoscopic approach, anterior			
1.1-1.4	Nerve & Other	2BG71LL	Biopsy, brachial plexus open approach, anterior			
1.1-1.4	Nerve & Other	2BG71PF	Biopsy, brachial plexus open approach, posterior			
1.1-1.4	Nerve & Other	2BL70LA	Inspection, nerves of trunk open approach NOS			
1.1-1.4	Nerve & Other	2BL71LA	Biopsy, nerves of trunk open approach NOS			
1.1-1.4	Nerve & Other	2BP70LA	Inspection, nerves of hand open approach NOS			
1.1-1.4	Nerve & Other	2BP71HA	Biopsy, nerves of hand percutaneous (needle) approach			
1.1-1.4	Nerve & Other	2BP71LA	Biopsy, nerves of hand open approach NOS			
1.1-1.4	Nerve & Other	2BR70LA	Inspection, nerves of arm open approach NOS			
1.1-1.4	Nerve & Other	2BR71HA	Biopsy, nerves of arm percutaneous (needle) approach			
1.1-1.4	Nerve & Other	2BR71LA	Biopsy, nerves of arm open approach NOS			
1.1-1.4	Nerve & Other	2BS70LA	Inspection, nerves of pelvis and hip open approach NOS			
1.1-1.4	Nerve & Other	2BS71HA	Biopsy, nerves of pelvis and hip percutaneous (needle) approach			
1.1-1.4	Nerve & Other	2BS71LA	Biopsy, nerves of pelvis and hip open approach NOS			
1.1-1.4	Nerve & Other	2BT70LA	Inspection, nerves of lower leg open approach NOS			
1.1-1.4	Nerve & Other	2BT71HA	Biopsy, nerves of lower leg percutaneous (needle) approach			
1.1-1.4	Nerve & Other	2BT71LA	Biopsy, nerves of lower leg open approach NOS			
1.1-1.4	Nerve & Other	2BU70LA	Inspection, nerves of leg open approach NOS			
1.1-1.4	Nerve & Other	2BX70LA	Inspection, peripheral nerves NEC open approach NOS			
1.1-1.4	Nerve & Other	2BX71HA	Biopsy, peripheral nerves NEC percutaneous (needle) approach			
1.1-1.4	Nerve & Other	2BX71LA	Biopsy, peripheral nerves NEC open approach NOS			
1.1-1.4	Nerve & Other	2EA71LA	Biopsy, skull open approach NOS			
2	Spinal	1AW59HAAW	Destruction, spinal cord using percutaneous needle approach [injection] and radiofrequency			
2	Spinal	1AW59HAX7	Destruction, spinal cord using percutaneous needle approach [injection] and chemocautery agent			
2	Spinal	1AW59LA	Destruction, spinal cord using open approach			
2	Spinal	1AW59WK	Destruction, spinal cord using open approach with special incisional technique			
2	Spinal	1AW72DAAG	Release, spinal cord using endoscopic approach and laser NEC			
2	Spinal	1AW72DAGX	Release, spinal cord using endoscopic approach and device NEC			
2	Spinal	1AW72GBAG	Release, spinal cord using endoscopic approach with special excision technique and laser NEC			
2	Spinal	1AW72GBGX	Release, spinal cord using endoscopic approach with special excision technique and device NEC			
2	Spinal	1AW72LAAG	Release, spinal cord using open approach and laser NEC			

ACCS Cell	ACCS Cell Name	CCI Code	CCI Description	Status	Location	Extent
2	Spinal	1AW72LAGX	Release, spinal cord using open approach and device NEC			
2	Spinal	1AW72WKAG	Release, spinal cord using open approach with special incisional technique and laser NEC			
2	Spinal	1AW72WKGX	Release, spinal cord using open approach with special incisional technique and device NEC			
2	Spinal	1AX11HAP1	Anaesthetization, spinal canal and meninges using percutaneous needle approach [injection] and anesthetic agent			
2	Spinal	1AX13GPC2	Control of bleeding, spinal canal and meninges using percutaneous transluminal approach using antihemorrhagic agent			
2	Spinal	1AX13GPGE	Control of bleeding, spinal canal and meninges using percutaneous transluminal (catheter) approach and [detachable] coils			
2	Spinal	1AX35HAJ2	Pharmacotherapy (local), spinal canal and meninges percutaneous (needle) approach using corticosteroid agent			
2	Spinal	1AX35HHJ2	Pharmacotherapy (local), spinal canal and meninges percutaneous transcatheter approach using corticosteroid agent			
2	Spinal	1AX52HA	Drainage, spinal canal and meninges using percutaneous needle approach [injection]			
2	Spinal	1AX52LA	Drainage, spinal canal and meninges using open approach			
2	Spinal	1AX53DADV	Implantation of internal device, spinal canal and meninges using endoscopic approach and electrical stimulation device			
2	Spinal	1AX53DAFT	Implantation of internal device, spinal canal and meninges using endoscopic approach and catheter			
2	Spinal	1AX53DAPL	Implantation of internal device, spinal canal and meninges using endoscopic approach and pressure measurement device			
2	Spinal	1AX53LADV	Implantation of internal device, spinal canal and meninges using open approach and electrical stimulation device			
2	Spinal	1AX53LAFT	Implantation of internal device, spinal canal and meninges using open approach and catheter			
2	Spinal	1AX53LAPL	Implantation of internal device, spinal canal and meninges using open approach and pressure measurement device			
2	Spinal	1AX54HASJ	Management of internal device, spinal canal and meninges using percutaneous needle approach [injection] and shunt			
2	Spinal	1AX54LADV	Management of internal device, spinal canal and meninges of implanted neurostimulator using open approach			
2	Spinal	1AX54MESJ	Management of internal device, spinal canal and meninges using open approach for fistula terminating in abdominal cavity [e.g. digestive or biliary tract] and shunt			
2	Spinal	1AX55LADV	Removal of device, spinal canal and meninges using open approach and electrical stimulation device			

ACCS Cell	ACCS Cell Name	CCI Code	CCI Description	Status	Location	Extent
2	Spinal	1AX55LAFT	Removal of device, spinal canal and meninges using open approach and catheter			
2	Spinal	1AX55LAPL	Removal of device, spinal canal and meninges using open approach and pressure measurement device			
2	Spinal	1AX55LAQK	Removal of device, spinal canal and meninges using open approach and infusion pump			
2	Spinal	1AX55LASJ	Removal of device, spinal canal and meninges using open approach and shunt			
2	Spinal	1AX56DA	Removal of foreign body, spinal canal and meninges using endoscopic approach			
2	Spinal	1AX56DAW3	Removal of foreign body, spinal canal and meninges using endoscopic approach and fibrin			
2	Spinal	1AX56DAXXA	Removal of foreign body, spinal canal and meninges using endoscopic approach and autograft			
2	Spinal	1AX56DAXXK	Removal of foreign body, spinal canal and meninges endoscopic [thoracoscopic, laparoscopic] approach using homograft [e.g. dura] for closure			
2	Spinal	1AX56DAXXN	Removal of foreign body, spinal canal and meninges using endoscopic approach and synthetic material			
2	Spinal	1AX56HAU9	Removal of foreign body, spinal canal and meninges using percutaneous needle approach [injection] using whole blood			
2	Spinal	1AX56LA	Removal of foreign body, spinal canal and meninges using open approach			
2	Spinal	1AX56LAW3	Removal of foreign body, spinal canal and meninges using open approach and fibrin			
2	Spinal	1AX56LAXXA	Removal of foreign body, spinal canal and meninges using open approach and autograft			
2	Spinal	1AX56LAXXK	Removal of foreign body, spinal canal and meninges open approach using homograft [e.g. dura] for closure			
2	Spinal	1AX56LAXXN	Removal of foreign body, spinal canal and meninges using open approach and synthetic material			
2	Spinal	1AX80HAU9	Repair, spinal canal and meninges using percutaneous needle approach [injection] using whole blood			
2	Spinal	1AZ94HA	Therapeutic intervention NEC, central nervous system using percutaneous needle approach [injection]			
2	Spinal	1AZ94LA	Therapeutic intervention NEC, central nervous system using open approach			
2	Spinal	1BA59SZAW	Destruction, cranial nerves using open approach with craniotomy flap technique and radiofrequency			
2	Spinal	1BA59SZX7	Destruction, cranial nerves using open approach with craniotomy flap technique and chemocautery agent			
2	Spinal	1BB59HAAW	Destruction, nerves of head and neck NEC using percutaneous needle approach [injection] and radiofrequency			
2	Spinal	1BB59HAAZ	Destruction, nerves of head and neck NEC using percutaneous needle approach [injection] and ultrasonic device			
2	Spinal	1BB59HABD	Destruction, other nerves of head and neck, using percutaneous approach and balloon (compression)			



ACCS Cell	ACCS Cell Name	CCI Code	CCI Description	Status	Location	Extent
2	Spinal	1BB59HAX7	Destruction, nerves of head and neck NEC using percutaneous needle approach [injection] and chemocautery agent			
2	Spinal	1BD59QQAD	Destruction, nerves of the ear using open translabyrinthine approach and cryoprobe			
2	Spinal	1BD59QQA7	Destruction, nerves of the ear using open translabyrinthine approach and radiofrequency			
2	Spinal	1BD59QQAZ	Destruction, nerves of the ear using open translabyrinthine approach and ultrasonic device			
2	Spinal	1BD59QQX7	Destruction, nerves of the ear using open translabyrinthine approach and chemocautery agent			
2	Spinal	1BD59XEAD	Destruction, nerves of the ear using open approach with transcanal mastoidectomy and cryoprobe			
2	Spinal	1BD59XEAW	Destruction, nerves of the ear using open approach with transcanal mastoidectomy and radiofrequency			
2	Spinal	1BD59XEAZ	Destruction, nerves of the ear using open approach with transcanal mastoidectomy and ultrasonic device			
2	Spinal	1BD59EXE7	Destruction, nerves of the ear using open approach with transcanal mastoidectomy and chemocautery agent			
2	Spinal	1BF59HAX7	Destruction, sympathetic nerve using percutaneous needle approach [injection] and chemocautery agent			
2	Spinal	1BF59LAX7	Destruction, sympathetic nerve using open approach and chemocautery agent			
2	Spinal	1BS59HAX7	Destruction, nerves of pelvis and hip using percutaneous needle approach [injection] and chemocautery agent			
2	Spinal	1BX59HAX7	Destruction, peripheral nerves NEC using percutaneous needle approach [injection] and chemocautery agent			
2	Spinal	1BX59LAX7	Destruction, peripheral nerves NEC using open approach and chemocautery agent			
2	Spinal	1SA80LL	Repair, atlas and axis using open anterior approach NOS			
2	Spinal	1SA80PF	Repair, atlas and axis using open posterior approach NOS			
2	Spinal	1SC80HAAW	Repair, spinal vertebrae using percutaneous approach and radiofrequency			
2	Spinal	1SC80HAXXN	Repair, spinal vertebrae using percutaneous needle approach [injection] and synthetic material			
2	Spinal	1SC80LL	Repair, spinal vertebrae using open anterior approach NOS			
2	Spinal	1SC80LN	Repair, spinal vertebrae using open anterior approach, with posterior approach			
2	Spinal	1SC80PF	Repair, spinal vertebrae using open posterior approach NOS			
2	Spinal	1SE59HAKK	Destruction, intervertebral disc using electrical heat device (for electrothermy) and percutaneous approach			
2	Spinal	1SE59HAX7	Destruction, intervertebral disc using percutaneous needle approach [injection] and chemocautery agent			
2	Spinal	1SF73JA	Reduction, sacrum and coccyx using external approach			
2	Spinal	1SF73PF	Reduction, sacrum and coccyx using open posterior approach NOS			

**Alberta Ambulatory Care Reporting Manual**

ACCS Cell	ACCS Cell Name	CCI Code	CCI Description	Status	Location	Extent
2	Spinal	1SF80LL	Repair, sacrum and coccyx using open anterior approach NOS			
2	Spinal	1SF80PF	Repair, sacrum and coccyx using open posterior approach NOS			
2	Spinal	2AW71DA	Biopsy, spinal cord endoscopic approach NOS			
2	Spinal	2AW71HA	Biopsy, spinal cord percutaneous (needle) approach			
2	Spinal	2AW71LA	Biopsy, spinal cord open approach NOS			
2	Spinal	2AX13HA	Specimen collection (for diagnostic testing), spinal canal and meninges percutaneous (needle) approach			
2	Spinal	2AX70DA	Inspection, spinal canal and meninges endoscopic approach NOS			
2	Spinal	2AX70LA	Inspection, spinal canal and meninges open approach NOS			
3	Nerve Injection	1BB11HAP1	Anaesthetization, nerves of head and neck NEC using percutaneous needle approach [injection] and anesthetic agent			
3	Nerve Injection	1BD11HAP1	Anaesthetization, nerves of the ear using percutaneous needle approach [injection] and anesthetic agent			
3	Nerve Injection	1BG11HAP1	Anaesthetization, brachial plexus using percutaneous needle approach [injection] and anesthetic agent			
3	Nerve Injection	1BM11HAP1	Anaesthetization, nerves of upper arm and elbow using percutaneous needle approach [injection] and anesthetic agent			
3	Nerve Injection	1BS11HAP1	Anaesthetization, nerves of pelvis and hip using percutaneous needle approach [injection] and anesthetic agent			
3	Nerve Injection	1BT11HAP1	Anaesthetization, nerves of lower leg using percutaneous needle approach [injection] and anesthetic agent			
3	Nerve Injection	1BX11HAP1	Anaesthetization, peripheral nerves NEC using percutaneous needle approach [injection] and anesthetic agent			
3	Nerve Injection	1PM11HAX7	Anaesthetization, bladder using percutaneous needle approach [injection] and chemocautery agent			
3	Nerve Injection	1PM11JADV	Anaesthetization, bladder using external approach and electrical stimulation device			
4	Orbital & Other Eye	1CC55LALC	Removal of device, cornea using open approach and cylinder design implant			
4	Orbital & Other Eye	1CC58LA	Procurement, cornea using open approach			
4	Orbital & Other Eye	1CC59JAZ9	Destruction, cornea using external approach and agent NEC			
4	Orbital & Other Eye	1CC80LA	Repair, cornea using open approach			
4	Orbital & Other Eye	1CC80LAW4	Repair, cornea using open approach and glue			
4	Orbital & Other Eye	1CC80LAXXA	Repair, cornea using open approach and autograft			
4	Orbital & Other Eye	1CC80LAXXK	Repair, cornea using open approach and homograft			
4	Orbital & Other Eye	1CC80LAXXQ	Repair, cornea using open approach and combined sources of tissue			
4	Orbital & Other Eye	1CC84NQ	Construction or reconstruction, cornea using open extracorporeal approach [bench surgery]			
4	Orbital & Other Eye	1CC84NQAG	Construction or reconstruction, cornea using open extracorporeal approach [bench surgery] and laser NEC			

ACCS Cell	ACCS Cell Name	CCI Code	CCI Description	Status	Location	Extent
4	Orbital & Other Eye	1CC84RT	Construction or reconstruction, cornea using open approach with arcuate incision			
4	Orbital & Other Eye	1CC84RTAG	Construction or reconstruction, cornea using open approach with arcuate incision and laser NEC			
4	Orbital & Other Eye	1CC84TA	Construction or reconstruction, cornea using open approach with debulking			
4	Orbital & Other Eye	1CC84TAAG	Construction or reconstruction, cornea using open approach with debulking and laser NEC			
4	Orbital & Other Eye	1CC84TAHB	Construction or reconstruction, cornea using open approach with debulking and diathermy device			
4	Orbital & Other Eye	1CC84VPAG	Construction or reconstruction, cornea using open approach with partial thickness excision and laser NEC			
4	Orbital & Other Eye	1CC84VPAGK	Construction or reconstruction, cornea using open approach with partial thickness excision and laser NEC and homograft			
4	Orbital & Other Eye	1CC84VPXXK	Construction or reconstruction, cornea using open approach with partial thickness excision and homograft			
4	Orbital & Other Eye	1CC84WJ	Construction or reconstruction, cornea using open approach with special excisional technique			
4	Orbital & Other Eye	1CC84WJAG	Construction or reconstruction, cornea using open approach with special excisional technique and laser NEC			
4	Orbital & Other Eye	1CC84WK	Construction or reconstruction, cornea using open approach with special incisional technique			
4	Orbital & Other Eye	1CC84WKAG	Construction or reconstruction, cornea using open approach with special incisional technique and laser NEC			
4	Orbital & Other Eye	1CC84WLAGK	Construction or reconstruction, cornea using open approach with splitting technique and laser NEC and homograft			
4	Orbital & Other Eye	1CC84WLAH	Construction or reconstruction, cornea using open approach with splitting technique and laser with prosthesis			
4	Orbital & Other Eye	1CC84WLFE	Construction or reconstruction, cornea using open approach with splitting technique and prosthetic ring			
4	Orbital & Other Eye	1CC84WLXXK	Construction or reconstruction, cornea using open approach with splitting technique and homograft			
4	Orbital & Other Eye	1CC85LAXXH	Transplant, cornea using open approach and split thickness (skin) homograft			
4	Orbital & Other Eye	1CC85LAXXK	Transplant, cornea using open approach and homograft			
4	Orbital & Other Eye	1CC87LA	Excision partial, cornea using open approach			
4	Orbital & Other Eye	1CC87LAXXA	Excision partial, cornea using open approach and autograft			
4	Orbital & Other Eye	1CC87LAXXK	Excision partial, cornea using mechanical removal and homograft (e.g. amniotic membrane transplant [AMT] or graft)			
4	Orbital & Other Eye	1CD53LAKS	Implantation of internal device, sclera using open approach and scleral implant			
4	Orbital & Other Eye	1CD53LAKT	Implantation of internal device, sclera using open approach and scleral buckle			
4	Orbital & Other Eye	1CD80LA	Repair, sclera using open approach			
4	Orbital & Other Eye	1CD80LAXXA	Repair, sclera using open approach and autograft			
4	Orbital & Other Eye	1CD80LAXXK	Repair, sclera using open approach and homograft			

**Alberta Ambulatory Care Reporting Manual**

ACCS Cell	ACCS Cell Name	CCI Code	CCI Description	Status	Location	Extent
4	Orbital & Other Eye	1CJ35HAV0	Pharmacotherapy, anterior chamber of eye using percutaneous needle approach [injection] and air or gas NOS			
4	Orbital & Other Eye	1CJ35HAZ9	Pharmacotherapy, anterior chamber of eye using percutaneous needle approach [injection] and agent NEC			
4	Orbital & Other Eye	1CJ52LA	Drainage, anterior chamber of eye using open approach			
4	Orbital & Other Eye	1CJ52LAAG	Drainage, anterior chamber of eye using open approach and laser NEC			
4	Orbital & Other Eye	1CJ52LAQB	Drainage, anterior chamber of eye using open approach and valved shunt			
4	Orbital & Other Eye	1CJ52LASJ	Drainage, anterior chamber of eye using open approach and shunt			
4	Orbital & Other Eye	1CJ52WJ	Drainage, anterior chamber of eye using open approach with special excisional technique			
4	Orbital & Other Eye	1CJ52WJAG	Drainage, anterior chamber of eye using open approach with special excisional technique and laser NEC			
4	Orbital & Other Eye	1CJ52WJAGB	Drainage, anterior chamber of eye using open approach with special excisional technique and laser NEC and split thickness (skin) autograft			
4	Orbital & Other Eye	1CJ55LAQB	Removal of device, anterior chamber of eye using open approach and valved shunt			
4	Orbital & Other Eye	1CJ55LASJ	Removal of device, anterior chamber of eye using open approach and shunt			
4	Orbital & Other Eye	1CM59LA	Destruction, vitreous using open approach			
4	Orbital & Other Eye	1CM59LAAG	Destruction, vitreous using open approach and laser NEC			
4	Orbital & Other Eye	1CM89HA	Excision total, vitreous using percutaneous needle approach [injection]			
4	Orbital & Other Eye	1CM89HAG2	Excision total, vitreous using percutaneous needle approach [injection] using emollient and protectant agent			
4	Orbital & Other Eye	1CM89HAV0	Excision total, vitreous using percutaneous needle approach [injection] and air or gas NOS			
4	Orbital & Other Eye	1CM89HB	Excision total, vitreous using percutaneous aspiration technique			
4	Orbital & Other Eye	1CM89HBG2	Excision total, vitreous using percutaneous aspiration technique using emollient and protectant agent			
4	Orbital & Other Eye	1CM89HBV0	Excision total, vitreous using percutaneous aspiration technique and air or gas NOS			
4	Orbital & Other Eye	1CM89LL	Excision total, vitreous using open anterior approach NOS			
4	Orbital & Other Eye	1CM89LLG2	Excision total, vitreous using open anterior approach NOS using emollient and protectant agent			
4	Orbital & Other Eye	1CM89LLV0	Excision total, vitreous using open anterior approach NOS and air or gas NOS			
4	Orbital & Other Eye	1CM89PF	Excision total, vitreous using open posterior approach NOS			
4	Orbital & Other Eye	1CM89PFG2	Excision total, vitreous using open posterior approach NOS using emollient and protectant agent			
4	Orbital & Other Eye	1CM89PFV0	Excision total, vitreous using open posterior approach NOS and air or gas NOS			
4	Orbital & Other Eye	1CP52HA	Drainage, soft tissue of orbit and eyeball NEC using percutaneous needle approach [injection]			

ACCS Cell	ACCS Cell Name	CCI Code	CCI Description	Status	Location	Extent
4	Orbital & Other Eye	1CP52LA	Drainage, soft tissue of orbit and eyeball NEC using open approach			
4	Orbital & Other Eye	1CP53LALH	Implantation of internal device, soft tissue of orbit and eyeball NEC using open approach and ocular implant			
4	Orbital & Other Eye	1CP53LALJ	Implantation of internal device, soft tissue of orbit and eyeball NEC using open approach and orbital implant			
4	Orbital & Other Eye	1CP53RZLH	Implantation of internal device, soft tissue of orbit and eyeball NEC using open approach with attachment of muscles and ocular implant			
4	Orbital & Other Eye	1CP54LALH	Management of internal device, soft tissue of orbit and eyeball NEC using open approach and ocular implant			
4	Orbital & Other Eye	1CP54LALJ	Management of internal device, soft tissue of orbit and eyeball NEC using open approach and orbital implant			
4	Orbital & Other Eye	1CP80LA	Repair, soft tissue of orbit and eyeball NEC using open approach			
4	Orbital & Other Eye	1CP80LAXXA	Repair, soft tissue of orbit and eyeball NEC using open approach and autograft			
4	Orbital & Other Eye	1CP80LAXXN	Repair, soft tissue of orbit and eyeball NEC using open approach and synthetic material			
4	Orbital & Other Eye	1CP87LA	Excision partial, soft tissue of orbit and eyeball NEC using open approach			
4	Orbital & Other Eye	1CP87LALH	Excision partial, soft tissue of orbit and eyeball NEC using open approach and ocular implant			
4	Orbital & Other Eye	1CP89LA	Excision total, soft tissue of orbit and eyeball NEC using open approach			
4	Orbital & Other Eye	1CP89LALH	Excision total, soft tissue of orbit and eyeball NEC using open approach and ocular implant			
4	Orbital & Other Eye	1CP89LALJ	Excision total, soft tissue of orbit and eyeball NEC using open approach and orbital implant			
4	Orbital & Other Eye	1CP89RZLH	Excision total, soft tissue of orbit and eyeball NEC using open approach with attachment of muscles and ocular implant			
4	Orbital & Other Eye	1CP89RZLJ	Excision total, soft tissue of orbit and eyeball NEC using open approach with attachment of muscles and orbital implant			
4	Orbital & Other Eye	1CP91LA	Excision radical soft tissue of orbit and eyeball NEC using open approach			
4	Orbital & Other Eye	1CP91LAXXA	Excision radical, soft tissue of orbit and eyeball NEC with full thickness autograft, subtotal exenteration			
4	Orbital & Other Eye	1CP91LAXXB	Excision radical soft tissue of orbit and eyeball NEC using open approach and split thickness (skin) autograft			
4	Orbital & Other Eye	1CP91LAXXF	Excision radical, soft tissue of orbit and eyeball NEC with free flap, subtotal exenteration			
4	Orbital & Other Eye	1CP91LAXXG	Excision radical soft tissue of orbit and eyeball NEC using open approach and pedicled flap			
4	Orbital & Other Eye	1CP91WB	Excision radical soft tissue of orbit and eyeball NEC using open approach with radical exenteration			
4	Orbital & Other Eye	1CP91WBXXA	Excision radical, soft tissue of orbit and eyeball NEC with full thickness autograft, radical exenteration			
4	Orbital & Other Eye	1CP91WBXXB	Excision radical soft tissue of orbit and eyeball NEC using open approach with radical exenteration and split thickness (skin) autograft			

**Alberta Ambulatory Care Reporting Manual**

ACCS Cell	ACCS Cell Name	CCI Code	CCI Description	Status	Location	Extent
4	Orbital & Other Eye	1CP91WBXXF	Excision radical, soft tissue of orbit and eyeball NEC with free flap, radical exenteration			
4	Orbital & Other Eye	1CP91WBXXG	Excision radical soft tissue of orbit and eyeball NEC using open approach with radical exenteration and pedicled flap			
4	Orbital & Other Eye	1CP91WWXXA	Excision radical, soft tissue of orbit and eyeball NEC with full thickness autograft, total exenteration			
4	Orbital & Other Eye	1CP91WWXXF	Excision radical, soft tissue of orbit and eyeball NEC with free flap, total exenteration			
4	Orbital & Other Eye	1CS56LA	Removal of foreign body, conjunctiva using open approach			
4	Orbital & Other Eye	1CS56LALZ	Removal of foreign body, conjunctiva using open approach and magnetic device			
4	Orbital & Other Eye	1CS80LAXXE	Repair, conjunctiva using open approach and local flap			
4	Orbital & Other Eye	1CS80LAXXK	Repair, conjunctiva using incisional approach and homograft (e.g. amniotic membrane transplant [AMT] or graft)			
4	Orbital & Other Eye	1CS84LAXXA	Construction or reconstruction, conjunctiva using open approach and autograft			
4	Orbital & Other Eye	1CS84LAXXK	Construction or reconstruction, conjunctiva using incisional approach and homograft (e.g. amniotic membrane transplant [AMT] or graft)			
4	Orbital & Other Eye	1CT51LA	Occlusion, lacrimal gland using open approach			
4	Orbital & Other Eye	1CT51LAAG	Occlusion, lacrimal gland using open approach and laser NEC			
4	Orbital & Other Eye	1CT51LAGX	Occlusion, lacrimal gland using open approach and device NEC			
4	Orbital & Other Eye	1CT59LAAG	Destruction, lacrimal gland using open approach and laser NEC			
4	Orbital & Other Eye	1CT59LAGX	Destruction, lacrimal gland using open approach and device NEC			
4	Orbital & Other Eye	1CT80LA	Repair, lacrimal gland using open approach			
4	Orbital & Other Eye	1CT89LA	Excision total, lacrimal gland using open approach			
4	Orbital & Other Eye	1CU89LA	Excision total, lacrimal system using open approach			
4	Orbital & Other Eye	1CV80TVXXA	Repair, upper eyelid using open approach with fixation technique and autograft			
4	Orbital & Other Eye	1CV80TVXXK	Repair, upper eyelid using open approach with fixation technique and homograft			
4	Orbital & Other Eye	1CV80TVXXN	Repair, upper eyelid using open approach with fixation technique and synthetic material			
4	Orbital & Other Eye	1CV80UP	Repair, upper eyelid using open approach with levator muscle advancement			
4	Orbital & Other Eye	1CV80WS	Repair, upper eyelid using open approach with tarsectomy mullerectomy			
4	Orbital & Other Eye	1CX74LA	Fixation, eyelid NEC using open approach			
4	Orbital & Other Eye	1CX74RZ	Fixation, eyelid NEC using open approach with attachment of muscles			
4	Orbital & Other Eye	1CX84LAXXC	Construction or reconstruction, eyelid NEC using open approach and composite graft			
4	Orbital & Other Eye	1CX84LAXXE	Construction or reconstruction, eyelid NEC using open approach and local flap			
4	Orbital & Other Eye	1CX84LAXXF	Construction or reconstruction, eyelid NEC using open approach and free flap			

ACCS Cell	ACCS Cell Name	CCI Code	CCI Description	Status	Location	Extent
4	Orbital & Other Eye	1CX84LAXXQ	Construction or reconstruction, eyelid NEC using open approach and combined sources of tissue			
4	Orbital & Other Eye	1CX88UDXXC	Excision partial with reconstruction, eyelid NEC using open approach with full thickness excision and composite graft			
4	Orbital & Other Eye	1CX88UDXXE	Excision partial with reconstruction, eyelid NEC using open approach with full thickness excision and local flap			
4	Orbital & Other Eye	1CX88UDXXF	Excision partial with reconstruction, eyelid NEC using open approach with full thickness excision and free flap			
4	Orbital & Other Eye	1CX88UDXXQ	Excision partial with reconstruction, eyelid NEC using open approach with full thickness excision and combined sources of tissue			
4	Orbital & Other Eye	2CD71LA	Biopsy, sclera open approach NOS			
4	Orbital & Other Eye	2CG71LA	Biopsy, ciliary body open approach NOS			
4	Orbital & Other Eye	2CJ71HA	Biopsy, anterior chamber of eye percutaneous (needle) approach			
4	Orbital & Other Eye	2CM71HA	Biopsy, vitreous percutaneous (needle) approach			
4	Orbital & Other Eye	2CN71DA	Biopsy, retina endoscopic approach NOS			
4	Orbital & Other Eye	2CP70LA	Inspection, soft tissue of orbit and eyeball using open approach			
4	Orbital & Other Eye	2CP71DA	Biopsy, soft tissue of orbit and eyeball endoscopic approach NOS			
4	Orbital & Other Eye	2CP71LA	Biopsy, soft tissue of orbit and eyeball using open approach			
5	Lens Interventions	1CL53LAFE	Implantation of internal device, lens, of ring (e.g. capsular tension or reform ring) using open approach			
5	Lens Interventions	1CL53LALM	Implantation of internal device, lens of folded [sulcus fixated] posterior chamber lens prosthesis using open approach			
5	Lens Interventions	1CL53LALN	Implantation of internal device, lens using open approach and rigid posterior chamber implant			
5	Lens Interventions	1CL53LALP	Implantation of internal device, lens using open approach and anterior chamber implant			
5	Lens Interventions	1CL54LALM	Management of internal device, lens using open approach and folded intraocular posterior chamber implant			
5	Lens Interventions	1CL54LALN	Management of internal device, lens using open approach and rigid posterior chamber implant			
5	Lens Interventions	1CL54LALP	Management of internal device, lens using open approach and anterior chamber implant			
5	Lens Interventions	1CL55LAFE	Removal of device, lens of ring (e.g. capsular tension or reform ring) using open approach			
5	Lens Interventions	1CL55LALM	Removal of device, lens using open approach and folded intraocular posterior chamber implant			
5	Lens Interventions	1CL55LALN	Removal of device, lens using open approach and rigid posterior chamber implant			
5	Lens Interventions	1CL55LALP	Removal of device, lens using open approach and anterior chamber implant			
5	Lens Interventions	1CL56LA	Removal of foreign body, lens using open approach			
5	Lens Interventions	1CL59LAAG	Destruction, lens using open approach and laser NEC			

**Alberta Ambulatory Care Reporting Manual**

ACCS Cell	ACCS Cell Name	CCI Code	CCI Description	Status	Location	Extent
5	Lens Interventions	1CL59WK	Destruction, lens using open approach with special incisional technique			
5	Lens Interventions	1CL89NP	Excision total, lens using open extracapsular approach			
5	Lens Interventions	1CL89NPLM	Excision total, extracapsular lens extraction NOS with posterior chamber folded lens prosthesis inserted			
5	Lens Interventions	1CL89NPLN	Excision total, lens using open extracapsular approach and rigid posterior chamber implant			
5	Lens Interventions	1CL89NPLP	Excision total, lens extracapsular extraction with anterior chamber lens prosthesis (any) inserted			
5	Lens Interventions	1CL89NV	Excision total, lens using open intracapsular approach			
5	Lens Interventions	1CL89NVLP	Excision total, lens using open intracapsular approach and anterior chamber implant			
5	Lens Interventions	1CL89VR	Excision total, lens using open approach with phakoemulsification			
5	Lens Interventions	1CL89VRLM	Excision total, lens using open approach with phakoemulsification and folded intraocular posterior chamber implant			
5	Lens Interventions	1CL89VRLN	Excision total, lens using open approach with phakoemulsification and rigid posterior chamber implant			
5	Lens Interventions	1CL89VRLP	Excision total, lens phakoemulsification with anterior chamber lens prosthesis (any) inserted			
6	Iris & Other Eye	1CD52LA	Drainage sclera, using excisional technique			
6	Iris & Other Eye	1CD52LAAG	Drainage sclera, using laser			
6	Iris & Other Eye	1CD52LAHB	Drainage, sclera using open approach and diathermy device			
6	Iris & Other Eye	1CD54LAKT	Management of internal device, sclera using open approach and scleral buckle			
6	Iris & Other Eye	1CD55LAKS	Removal of device, sclera using open approach and scleral implant			
6	Iris & Other Eye	1CD55LAKT	Removal of device, sclera using open approach and scleral buckle			
6	Iris & Other Eye	1CF52LA	Drainage, choroid using open approach			
6	Iris & Other Eye	1CF52LAAG	Drainage, choroid using open approach and laser NEC			
6	Iris & Other Eye	1CF59LAAD	Destruction, choroid using open approach and cryoprobe			
6	Iris & Other Eye	1CF91LA	Excision radical choroid using open approach			
6	Iris & Other Eye	1CG71LA	Division, ciliary body using open approach			
6	Iris & Other Eye	1CG76LA	Bypass, ciliary body using open approach			
6	Iris & Other Eye	1CG80LA	Repair, ciliary body using open approach			
6	Iris & Other Eye	1CG87LA	Excision partial, ciliary body using open approach			
6	Iris & Other Eye	1CH72LA	Release, iris using open approach			
6	Iris & Other Eye	1CH72LAAG	Release, iris using open approach and laser NEC			
6	Iris & Other Eye	1CH80LA	Repair, iris using open approach			
6	Iris & Other Eye	1CH80LAAG	Repair, iris using open approach and laser NEC			
6	Iris & Other Eye	1CH87LA	Excision partial, iris using open approach			
6	Iris & Other Eye	1CH87LAAG	Excision partial, iris using open approach and laser NEC			
6	Iris & Other Eye	1CH87VH	Excision partial, iris using open approach with optical technique			
6	Iris & Other Eye	1CJ80LAAG	Repair, anterior chamber of eye using open approach and laser NEC			



ACCS Cell	ACCS Cell Name	CCI Code	CCI Description	Status	Location	Extent
6	Iris & Other Eye	1CJ87LA	Excision partial, anterior chamber of eye using open approach			
6	Iris & Other Eye	1CL56LALZ	Removal of foreign body lens, using open approach and magnet			
6	Iris & Other Eye	1CN13GQGE	Control of bleeding, retina using percutaneous transluminal [transarterial] approach and [detachable] coil			
6	Iris & Other Eye	1CN52HA	Drainage, retina using percutaneous needle approach [injection]			
6	Iris & Other Eye	1CN72LA	Release, retina using open approach			
6	Iris & Other Eye	1CP55LALH	Removal of device, soft tissue of orbit and eyeball NEC using open approach and ocular implant			
6	Iris & Other Eye	1CP55LALJ	Removal of device, soft tissue of orbit and eyeball NEC using open approach and orbital implant			
6	Iris & Other Eye	1CP56LA	Removal of foreign body, soft tissue of orbit and eyeball NEC using open approach			
6	Iris & Other Eye	1CP56LALZ	Removal of foreign body, soft tissue of orbit and eyeball NEC using open approach and magnetic device			
6	Iris & Other Eye	1CP56SZ	Removal of foreign body, soft tissue of orbit and eyeball NEC using open approach with craniotomy flap technique			
6	Iris & Other Eye	1CP87SZ	Excision partial, soft tissue of orbit and eyeball NEC using open approach with craniotomy flap technique			
6	Iris & Other Eye	1CS52HA	Drainage, conjunctiva using percutaneous needle approach [injection]			
6	Iris & Other Eye	1CS52LA	Drainage, conjunctiva using open approach			
6	Iris & Other Eye	1CS80LA	Repair, conjunctiva using open approach			
6	Iris & Other Eye	2CH71LA	Biopsy, iris open approach NOS			
7	Strabismus	1CQ59HAX7	Destruction, ocular muscles or tendons using percutaneous needle approach [injection] and chemocautery agent			
7	Strabismus	1CQ59LAAG	Destruction, ocular muscles or tendons using open approach and laser NEC			
7	Strabismus	1CQ59LAGX	Destruction, ocular muscles or tendons using open approach and device NEC			
7	Strabismus	1CQ72LA	Release, ocular muscles or tendons using open approach			
7	Strabismus	1CQ78LA	Repair by decreasing size, ocular muscles or tendons using open approach			
7	Strabismus	1CQ78VT	Repair by decreasing size, ocular muscles or tendons using open approach with plication technique			
7	Strabismus	1CQ80LA	Repair, ocular muscles or tendons using open approach			
7	Strabismus	1CQ80LAXXA	Repair, ocular muscles or tendons using open approach and autograft			
7	Strabismus	1CQ83LA	Transfer, ocular muscles or tendons using open approach			
7	Strabismus	1CQ83RC	Transfer, ocular muscles or tendons using open approach with adjustable suture technique			
7	Strabismus	1CQ83TW	Transfer, ocular muscles or tendons using open approach with fixation technique [posterior]			
7	Strabismus	1CQ87LA	Excision partial, ocular muscles or tendons using open approach			
7	Strabismus	1CR80LA	Repair, fascia of eye using open approach			
7	Strabismus	1CR87LA	Excision partial, fascia of eye using open approach			

**Alberta Ambulatory Care Reporting Manual**

ACCS Cell	ACCS Cell Name	CCI Code	CCI Description	Status	Location	Extent
8	External Eye	1CC59JAAD	Destruction, cornea using external approach and cryoprobe			
8	External Eye	1CC59JAAG	Destruction, cornea using external approach and laser NEC			
8	External Eye	1CC59JAGX	Destruction, cornea using external approach and device NEC			
8	External Eye	1CD59LAAD	Destruction, sclera using open approach and cryoprobe			
8	External Eye	1CD59LAAG	Destruction, sclera using open approach and laser NEC			
8	External Eye	1CD59LAGX	Destruction, sclera using open approach and device NEC			
8	External Eye	1CD59LAX7	Destruction, sclera using open approach and chemocautery agent			
8	External Eye	1CD87LA	Excision partial, sclera using open approach			
8	External Eye	1CE56JA	Removal of foreign body, cornea with sclera using external approach			
8	External Eye	1CE56JAD2	Removal of foreign body, cornea with sclera using external approach using salt irrigating solution			
8	External Eye	1CE56JALZ	Removal of foreign body, cornea with sclera using external approach and magnetic device			
8	External Eye	1CE56LA	Removal of foreign body, cornea with sclera using open approach			
8	External Eye	1CE56LALZ	Removal of foreign body, cornea with sclera using open approach and magnetic device			
8	External Eye	1CF59LAAG	Destruction, choroid using open approach and laser NEC			
8	External Eye	1CF59LAGX	Destruction, choroid using open approach and device NEC			
8	External Eye	1CF59LAX7	Destruction, choroid using open approach and chemocautery agent			
8	External Eye	1CF87LA	Excision partial, choroid using open approach			
8	External Eye	1CG35HAP2	Pharmacotherapy, ciliary body using percutaneous needle approach [injection] and analgesic agent			
8	External Eye	1CG35HAV0	Pharmacotherapy, ciliary body using percutaneous needle approach [injection] and air or gas NOS			
8	External Eye	1CG35HAX7	Pharmacotherapy, ciliary body using percutaneous needle approach [injection] and chemocautery agent			
8	External Eye	1CG59LAAD	Destruction, ciliary body using open approach and cryoprobe			
8	External Eye	1CG59LAAG	Destruction, ciliary body using open approach and laser NEC			
8	External Eye	1CG59LAAZ	Destruction, ciliary body using open approach and ultrasonic device			
8	External Eye	1CG59LAGX	Destruction, ciliary body using open approach and device NEC			
8	External Eye	1CH59LAAD	Destruction, iris using open approach and cryoprobe			
8	External Eye	1CH59LAAG	Destruction, iris using open approach and laser NEC			
8	External Eye	1CH59LAGX	Destruction, iris using open approach and device NEC			
8	External Eye	1CJ52HA	Drainage, anterior chamber of eye using percutaneous needle approach [injection]			
8	External Eye	1CJ54LAQB	Management of internal device, anterior chamber of valved shunt (e.g. Ahmed, Denver Krupin shunt)			
8	External Eye	1CJ54LASJ	Management of internal device, anterior chamber of aqueous shunt (e.g. Baerveldt, Molteno, Schocket)			

ACCS Cell	ACCS Cell Name	CCI Code	CCI Description	Status	Location	Extent
8	External Eye	1CJ56LA	Removal of foreign body, anterior chamber of eye using open approach			
8	External Eye	1CJ56LALZ	Removal of foreign body, anterior chamber of eye using open approach and magnetic device			
8	External Eye	1CJ59LAAD	Destruction, anterior chamber of eye using open approach and cryoprobe			
8	External Eye	1CJ59LAAG	Destruction, anterior chamber of eye using open approach and laser NEC			
8	External Eye	1CJ59LAGX	Destruction, anterior chamber of eye using open approach and device NEC			
8	External Eye	1CJ59LAX7	Destruction, anterior chamber of eye using open approach and chemocautery agent			
8	External Eye	1CL87LA	Excision partial, lens using open approach			
8	External Eye	1CL87LAAG	Excision partial, lens using open approach and laser NEC			
8	External Eye	1CM35HAC9	Pharmacotherapy (local), vitreous of tissue plasminogen activator [tPA] using needle injection			
8	External Eye	1CM35HAT9	Pharmacotherapy, vitreous using percutaneous needle approach [injection] and pharmacological agent NEC			
8	External Eye	1CM35HAV0	Pharmacotherapy, vitreous using percutaneous needle approach [injection] and air or gas NOS			
8	External Eye	1CN59LAAD	Destruction, retina using open approach and cryoprobe			
8	External Eye	1CN59LAAG	Destruction, retina using open approach and laser NEC			
8	External Eye	1CN59LAGX	Destruction, retina using open approach and device NEC			
8	External Eye	1CN59LAGY	Destruction, retina using open approach using multiple devices			
8	External Eye	1CQ35HAL7	Pharmacotherapy, ocular muscles or tendons using percutaneous needle approach [injection] and bacterial vaccine			
8	External Eye	1CQ35HAT9	Pharmacotherapy, ocular muscles or tendons using percutaneous needle approach [injection] and pharmacological agent NEC			
8	External Eye	1CR35HAT9	Pharmacotherapy, fascia of eye using percutaneous needle approach [injection] and pharmacological agent NEC			
8	External Eye	1CS35HAT9	Pharmacotherapy, conjunctiva using percutaneous needle approach [injection] and pharmacological agent NEC			
8	External Eye	1CS56JA	Removal of foreign body, conjunctiva using external approach			
8	External Eye	1CS56JAD2	Removal of foreign body, conjunctiva using external approach using salt irrigating solution			
8	External Eye	1CS56JALZ	Removal of foreign body, conjunctiva using external approach and magnetic device			
8	External Eye	1CS59JAAD	Destruction, conjunctiva using external approach and cryoprobe			
8	External Eye	1CS59JAAG	Destruction, conjunctiva using external approach and laser NEC			
8	External Eye	1CS59JAGX	Destruction, conjunctiva using external approach and device NEC			
8	External Eye	1CS72LA	Release, conjunctiva using open approach			
8	External Eye	1CS87LA	Excision partial, conjunctiva using open approach			

ACCS Cell	ACCS Cell Name	CCI Code	CCI Description	Status	Location	Extent
8	External Eye	1CS87LAXXA	Excision partial, conjunctiva using incisional approach and autograft [e.g. conjunctival graft]			
8	External Eye	1CS87LAXXK	Excision partial, conjunctiva using incisional approach and homograft (e.g. amniotic membrane transplant [AMT] or graft)			
8	External Eye	1CT51LAHB	Occlusion, lacrimal secretory system using open approach and diathermy device			
8	External Eye	1CT52HA	Drainage, lacrimal gland using percutaneous needle approach [injection]			
8	External Eye	1CT52LA	Drainage, lacrimal gland using open approach			
8	External Eye	1CT87LA	Excision partial, lacrimal gland using open approach			
8	External Eye	1CU35CAD1	Pharmacotherapy, lacrimal system using per orifice approach using anti infective irrigating solution			
8	External Eye	1CU35CAD2	Pharmacotherapy, lacrimal system using per orifice approach using salt irrigating solution			
8	External Eye	1CU35CAD3	Pharmacotherapy, lacrimal system using per orifice approach using other irrigating solution			
8	External Eye	1CU50CABJ	Dilation, lacrimal system using per orifice approach and flexible dilator			
8	External Eye	1CU50CANR	Dilation, lacrimal system using per orifice approach and stent			
8	External Eye	1CU50LABJ	Dilation, lacrimal system using open approach and flexible dilator			
8	External Eye	1CU50LANR	Dilation, lacrimal excretory system using open approach and (flexible) dilating device [e.g. wire] followed by insertion of stent			
8	External Eye	1CU51CEG2	Occlusion, lacrimal system using per orifice injection (syringe) approach using emollient and protectant agent			
8	External Eye	1CU51CEW2	Occlusion, lacrimal system using per orifice injection (syringe) approach and collagen			
8	External Eye	1CU51LA	Occlusion, lacrimal system using open approach			
8	External Eye	1CU51LAAG	Occlusion, lacrimal system using open approach and laser NEC			
8	External Eye	1CU51LAHB	Occlusion, lacrimal system using open approach and diathermy device			
8	External Eye	1CU52HA	Drainage, lacrimal system using percutaneous needle approach [injection]			
8	External Eye	1CU52LA	Drainage, lacrimal system using open approach			
8	External Eye	1CU52LANR	Drainage, lacrimal system using open approach and stent			
8	External Eye	1CU55LANR	Removal of device, lacrimal system using open approach and stent			
8	External Eye	1CU56CED2	Removal of foreign body, lacrimal system using per orifice injection (syringe) approach using salt irrigating solution			
8	External Eye	1CU56LA	Removal of foreign body, lacrimal system using open approach			
8	External Eye	1CU57CA	Extraction, lacrimal system using per orifice approach			
8	External Eye	1CU57LA	Extraction, lacrimal system using open approach			
8	External Eye	1CU59LAAD	Destruction, lacrimal system using open approach and cryoprobe			

ACCS Cell	ACCS Cell Name	CCI Code	CCI Description	Status	Location	Extent
8	External Eye	1CU59LAAG	Destruction, lacrimal system using open approach and laser NEC			
8	External Eye	1CU59LAGX	Destruction, lacrimal system using open approach and device NEC			
8	External Eye	1CU72LA	Release, lacrimal system using open approach			
8	External Eye	1CU80LAAG	Repair, lacrimal system using open approach and laser NEC			
8	External Eye	1CU80LAHB	Repair, lacrimal system using open approach and diathermy device			
8	External Eye	1CU80LANR	Repair, lacrimal system using open approach and stent			
8	External Eye	1CU80WJ	Repair, lacrimal system using open approach with special excisional technique			
8	External Eye	1CU87LA	Excision partial, lacrimal system using open approach			
8	External Eye	1CV53LALF	Implantation of internal device, upper eyelid using open approach and implant (e.g. gold weight)			
8	External Eye	1CV55LALF	Removal of device, upper eyelid of implant [e.g. gold weight] using open approach			
8	External Eye	1CV55LAXXN	Removal of device, upper eyelid of synthetic material [e.g. silicone rod, Mersilene mesh sling] using open approach			
8	External Eye	1CV80TV	Repair, upper eyelid using open approach with fixation technique			
8	External Eye	1CX52HA	Drainage, eyelid NEC using percutaneous needle approach [injection]			
8	External Eye	1CX52LA	Drainage, eyelid NEC using open approach			
8	External Eye	1CX56LA	Removal of foreign body, eyelid NEC using open approach			
8	External Eye	1CX59JAAD	Destruction, eyelid NEC using external approach and cryoprobe			
8	External Eye	1CX59JAAG	Destruction, eyelid NEC using external approach and laser NEC			
8	External Eye	1CX59JAAL	Destruction, eyelid NEC using external approach and electrical device			
8	External Eye	1CX59JAGX	Destruction, eyelid NEC using external approach and device NEC			
8	External Eye	1CX72LA	Release, eyelid NEC using open approach			
8	External Eye	1CX74TV	Fixation, eyelid NEC using open approach with fixation technique			
8	External Eye	1CX74UO	Fixation, eyelid NEC using open approach with ectropion repair			
8	External Eye	1CX74UX	Fixation, eyelid NEC using open approach with medial spindle technique			
8	External Eye	1CX74WQ	Fixation, eyelid NEC using open approach with suture technique			
8	External Eye	1CX78LA	Repair by decreasing size, eyelid NEC using open approach			
8	External Eye	1CX80LA	Repair, eyelid NEC using open approach			
8	External Eye	1CX80UD	Repair, eyelid NEC using open approach with full thickness excision			
8	External Eye	1CX80UDXXA	Repair, eyelid NEC using open approach with full thickness excision and autograft			
8	External Eye	1CX80UDXXE	Repair, eyelid NEC using open approach with full thickness excision and local flap			
8	External Eye	1CX80VP	Repair, eyelid NEC using open approach with partial thickness excision			

**Alberta Ambulatory Care Reporting Manual**

ACCS Cell	ACCS Cell Name	CCI Code	CCI Description	Status	Location	Extent
8	External Eye	1CX80VPXXA	Repair, eyelid NEC using open approach with partial thickness excision and autograft			
8	External Eye	1CX80VPXXE	Repair, eyelid NEC using open approach with partial thickness excision and local flap			
8	External Eye	1CX80WJ	Repair, eyelid NEC using open approach with special excisional technique			
8	External Eye	1CX80WJXXA	Repair, eyelid NEC using open approach with special excisional technique and autograft			
8	External Eye	1CX80WJXXE	Repair, eyelid NEC using open approach with special excisional technique and local flap			
8	External Eye	1CX87LA	Excision partial, eyelid NEC using open approach			
8	External Eye	1CX87LACD	Excision partial, eyelid NEC using open approach and manual action			
8	External Eye	1CX87LAXXA	Excision partial, eyelid NEC using open approach and autograft			
8	External Eye	1CX87UD	Excision partial, eyelid NEC no tissue used (for repair)using full thickness excision of lesion (more than one fourth of lid margin)			
8	External Eye	1CX87UDXXA	Excision partial, eyelid NEC using open approach with full thickness excision and autograft			
8	External Eye	1CX87VPXXA	Excision partial, eyelid NEC using open approach with partial thickness excision and autograft			
8	External Eye	1CX88VPXXC	Excision partial with reconstruction, eyelid NEC using open approach with partial thickness excision and composite graft			
8	External Eye	1CX88VPXXE	Excision partial with reconstruction, eyelid NEC using open approach with partial thickness excision and local flap			
8	External Eye	1CX88VPXXF	Excision partial with reconstruction, eyelid NEC using open approach with partial thickness excision and free flap			
8	External Eye	1CX88VPXXQ	Excision partial with reconstruction, eyelid NEC using open approach with partial thickness excision and combined sources of tissue			
8	External Eye	1CZ35HAT9	Pharmacotherapy, eye using percutaneous needle approach [injection] and pharmacological agent NEC			
8	External Eye	1CZ52HA	Drainage, eye using percutaneous needle approach [injection]			
8	External Eye	1CZ52LA	Drainage, eye using open approach			
8	External Eye	1CZ56JA	Removal of foreign body, eye using external approach			
8	External Eye	1CZ56JAD2	Removal of foreign body, eye using external approach using salt irrigating solution			
8	External Eye	1CZ56LA	Removal of foreign body, eye using open approach			
8	External Eye	1CZ70LA	Incision NOS, eye using open approach			
8	External Eye	1CZ94HA	Therapeutic intervention NEC, eye using percutaneous needle approach [injection]			
8	External Eye	1CZ94JA	Therapeutic intervention NEC, eye using external approach			
8	External Eye	1CZ94LA	Therapeutic intervention NEC, eye using open approach			
8	External Eye	2CC71JQ	Biopsy, cornea external scraping [of cells] technique			
8	External Eye	2CC71LA	Biopsy, cornea open approach NOS			

ACCS Cell	ACCS Cell Name	CCI Code	CCI Description	Status	Location	Extent
8	External Eye	2CD70LA	Inspection, sclera open approach NOS			
8	External Eye	2CJ70DA	Inspection, anterior chamber of eye endoscopic approach NOS			
8	External Eye	2CP71HA	Biopsy, soft tissue of orbit and eyeball percutaneous (needle) approach			
8	External Eye	2CQ71HA	Biopsy, ocular muscles or tendons percutaneous (needle) approach			
8	External Eye	2CQ71LA	Biopsy, ocular muscles or tendons open approach NOS			
8	External Eye	2CS71JQ	Biopsy, conjunctiva external scraping [of cells] technique			
8	External Eye	2CS71LA	Biopsy, conjunctiva open approach NOS			
8	External Eye	2CU07ET	Evaluation/ analysis, lacrimal system for tear production			
8	External Eye	2CU07EU	Evaluation/ analysis, lacrimal system for lacrimal drainage following instillation of fluorescein dye in conjunctival sac			
8	External Eye	2CU07EV	Evaluation/ analysis, lacrimal system for lacrimal drainage following instillation of water or saline after dilation of puncta			
8	External Eye	2CU71LA	Biopsy, lacrimal system open approach NOS			
8	External Eye	2CX70FA	Inspection, eyelid NEC slit-lamp biomicroscopy			
8	External Eye	2CX71LA	Biopsy, eyelid NEC open approach NOS			
8	External Eye	2CZ02ZZ	Assessment (examination), eye approach/technique NEC			
8	External Eye	2CZ70JAJB	Inspection, eye external approach NOS and ophthalmoscope			
8	External Eye	2CZ70JAJC	Inspection, eye external approach NOS and laser scanning ophthalmoscope			
9	Bronch/Pharynx	1DE86MK	Closure fistula, external auditory meatus using open approach for fistula terminating in neck			
9	Bronch/Pharynx	1FA84BA	Construction or reconstruction, nasopharynx using endoscopic per orifice approach			
9	Bronch/Pharynx	1FA84BAAG	Construction or reconstruction, nasopharynx using endoscopic per orifice approach and laser NEC			
9	Bronch/Pharynx	1FA84QS	Construction or reconstruction, nasopharynx using open transnasal approach			
9	Bronch/Pharynx	1FA84QSAG	Construction or reconstruction, nasopharynx using open transnasal approach and laser NEC			
9	Bronch/Pharynx	1FA84QT	Construction or reconstruction, nasopharynx using open transoral approach			
9	Bronch/Pharynx	1FA84QTAG	Construction or reconstruction, nasopharynx using open transoral approach and laser NEC			
9	Bronch/Pharynx	1GE52BA	Drainage, larynx using endoscopic per orifice approach			
9	Bronch/Pharynx	1GE52CATJ	Drainage, larynx using per orifice approach and manual suction device			
9	Bronch/Pharynx	1GE55LANR	Removal of device, larynx using open approach and stent			
9	Bronch/Pharynx	1GE56LA	Removal of foreign body, larynx using open approach			
9	Bronch/Pharynx	1GH71LA	Division, larynx with trachea using open approach			
9	Bronch/Pharynx	1GH71LAAG	Division, larynx with trachea using open approach and laser NEC			
9	Bronch/Pharynx	1GJ53BAEM	Implantation of internal device, trachea of brachytherapy applicator using endoscopic per orifice approach			
9	Bronch/Pharynx	1GJ53HAEM	Implantation of internal device, trachea of brachytherapy applicator using percutaneous approach			

**Alberta Ambulatory Care Reporting Manual**

ACCS Cell	ACCS Cell Name	CCI Code	CCI Description	Status	Location	Extent
9	Bronch/Pharynx	1GJ53LAEM	Implantation of internal device, trachea of brachytherapy applicator using open approach			
9	Bronch/Pharynx	1GJ55LANR	Removal of device, trachea using open approach and stent			
9	Bronch/Pharynx	1GJ55LAPM	Removal of device, trachea using open approach and prosthetic device NEC			
9	Bronch/Pharynx	1GJ56LA	Removal of foreign body, trachea using open approach			
9	Bronch/Pharynx	1GJ59BAAG	Destruction, trachea using endoscopic per orifice approach and laser NEC			
9	Bronch/Pharynx	1GJ59BAGX	Destruction, trachea using endoscopic per orifice approach and device NEC			
9	Bronch/Pharynx	1GJ77LALG	Bypass with exteriorization, trachea using open approach and temporary implant NEC			
9	Bronch/Pharynx	1GJ86DAW3	Closure of fistula, trachea endoscopic approach for fistula terminating at esophagus [e.g. tracheoesophageal] with simple apposition and fibrin [glue]			
9	Bronch/Pharynx	1GJ86MB	Closure fistula, trachea using open approach for fistula terminating at skin			
9	Bronch/Pharynx	1GJ86MBW3	Closure of fistula, trachea open approach for fistula terminating at skin with simple apposition and fibrin [glue]			
9	Bronch/Pharynx	1GJ86MBXXA	Closure fistula, trachea using open approach for fistula terminating at skin and autograft			
9	Bronch/Pharynx	1GJ86MBXXE	Closure fistula, trachea using open approach for fistula terminating at skin and local flap			
9	Bronch/Pharynx	1GJ86ME	Closure fistula, trachea using open approach for fistula terminating in abdominal cavity [e.g. digestive or biliary tract]			
9	Bronch/Pharynx	1GJ86MEW3	Closure of fistula, trachea open approach for fistula terminating at esophagus [e.g. tracheoesophageal] with simple apposition and fibrin [glue]			
9	Bronch/Pharynx	1GJ86MEXXA	Closure fistula, trachea using open approach for fistula terminating in abdominal cavity [e.g. digestive or biliary tract] and autograft			
9	Bronch/Pharynx	1GJ86MEXXE	Closure fistula, trachea using open approach for fistula terminating in abdominal cavity [e.g. digestive or biliary tract] and local flap			
9	Bronch/Pharynx	1GJ87LA	Excision partial, trachea using open approach			
9	Bronch/Pharynx	1GJ87LANR	Excision partial, trachea open approach with stent implant with simple apposition [anastomosis]			
9	Bronch/Pharynx	1GJ87LANRA	Excision partial, trachea open approach with stent implant using autograft			
9	Bronch/Pharynx	1GJ87LANRE	Excision partial, trachea open approach and stent implant using local flap (e.g. omental wrap, pericardial patch)			
9	Bronch/Pharynx	1GJ87LAXXA	Excision partial, trachea using open approach and autograft			
9	Bronch/Pharynx	1GJ87LAXXE	Excision partial, trachea using open approach and local flap			
9	Bronch/Pharynx	1GJ87QB	Excision partial, trachea using open thoracic approach NOS			
9	Bronch/Pharynx	1GJ87QBNR	Excision partial, trachea open thoracic approach with stent implant with simple apposition [anastomosis]			
9	Bronch/Pharynx	1GJ87QBNRA	Excision partial, trachea open thoracic approach with stent implant using autograft			



ACCS Cell	ACCS Cell Name	CCI Code	CCI Description	Status	Location	Extent
9	Bronch/Pharynx	1GJ87QBNRE	Excision partial, trachea open thoracic approach with stent implant using local flap (e.g omental wrap, pericardial patch)			
9	Bronch/Pharynx	1GJ87QBXXA	Excision partial, trachea using open thoracic approach NOS and autograft			
9	Bronch/Pharynx	1GJ87QBXXE	Excision partial, trachea using open thoracic approach NOS and local flap			
9	Bronch/Pharynx	1GM53BAEM	Implantation of internal device, bronchus NEC of brachytherapy applicator using endoscopic per orifice approach			
9	Bronch/Pharynx	1GM53HAEM	Implantation of internal device, bronchus NEC of brachytherapy applicator using percutaneous approach			
9	Bronch/Pharynx	1GM53LAEM	Implantation of internal device, bronchus NEC of brachytherapy applicator using open approach			
9	Bronch/Pharynx	1GM55BAEB	Removal of device, bronchus NEC of radioactive implant using endoscopic per orifice approach			
9	Bronch/Pharynx	1GM55LAEB	Removal of device, bronchus NEC of radioactive implant using open approach			
9	Bronch/Pharynx	1GT56DA	Removal of foreign body, lung using endoscopic approach			
9	Bronch/Pharynx	1GT56LA	Removal of foreign body, lung using open approach			
9	Bronch/Pharynx	1GT78DA	Repair by decreasing size, lung using endoscopic approach			
9	Bronch/Pharynx	1GT78DAAG	Repair by decreasing size, lung using endoscopic approach and laser NEC			
9	Bronch/Pharynx	1GT78FZ	Repair by decreasing size, lung using endoscopic approach with multiple sites			
9	Bronch/Pharynx	1GT78FZAG	Repair by decreasing size, lung using endoscopic approach with multiple sites and laser NEC			
9	Bronch/Pharynx	1GT78LA	Repair by decreasing size, lung using open approach			
9	Bronch/Pharynx	1GT78LAAG	Repair by decreasing size, lung using open approach and laser NEC			
9	Bronch/Pharynx	1GT78VC	Repair by decreasing size, lung using open approach with multiple sites			
9	Bronch/Pharynx	1GT78VCAG	Repair by decreasing size, lung using open approach with multiple sites and laser NEC			
9	Bronch/Pharynx	1GY70LA	Incision NOS, thoracic cavity using open approach			
9	Bronch/Pharynx	1GY86MP	Closure of fistula, thoracic cavity NEC for fistula terminating in site NEC with simple apposition			
9	Bronch/Pharynx	1GY86MPXXA	Closure of fistula, thoracic cavity NEC for fistula terminating in site NEC using autograft			
9	Bronch/Pharynx	1GY86MPXXE	Closure of fistula, thoracic cavity NEC for fistula terminating in site NEC using local flap			
9	Bronch/Pharynx	1GY86MPXXF	Closure of fistula, thoracic cavity NEC for fistula terminating in site NEC using free flap			
9	Bronch/Pharynx	1GY86MPXXG	Closure of fistula, thoracic cavity NEC for fistula terminating in site NEC using distant pedicled flap [e.g. latissimus dorsi]			
9	Bronch/Pharynx	2GE70LA	Inspection, larynx open approach NOS			
10	Tympanoplasty	1DF58LA	Procurement, tympanic membrane using open approach			
10	Tympanoplasty	1DF72LA	Release, tympanic membrane using open approach			
10	Tympanoplasty	1DF80XG	Repair, tympanic membrane using open approach with tympanoplasty type 1			

**Alberta Ambulatory Care Reporting Manual**

ACCS Cell	ACCS Cell Name	CCI Code	CCI Description	Status	Location	Extent
10	Tympanoplasty	1DF80GXGXA	Repair, tympanic membrane using open approach with tympanoplasty type 1 and autograft			
10	Tympanoplasty	1DF80GXGXN	Repair, tympanic membrane using synthetic material, tympanoplasty type 1			
10	Tympanoplasty	1DF80GXGXQ	Repair, tympanic membrane using open approach with tympanoplasty type 1 and combined sources of tissue			
10	Tympanoplasty	1DF80XH	Repair, tympanic membrane without tissue tympanoplasty type 2 (that with ossicular repair, stapes is present)			
10	Tympanoplasty	1DF80XHXXA	Repair, tympanic membrane using open approach with tympanoplasty type 2 and autograft			
10	Tympanoplasty	1DF80XHXXK	Repair, tympanic membrane using open approach with tympanoplasty type 2 and homograft			
10	Tympanoplasty	1DF80XHXXL	Repair, tympanic membrane using open approach with tympanoplasty type 2 and xenograft			
10	Tympanoplasty	1DF80XHXXN	Repair, tympanic membrane using open approach with tympanoplasty type 2 and synthetic material			
10	Tympanoplasty	1DF80XHXXQ	Repair, tympanic membrane using open approach with tympanoplasty type 2 and combined sources of tissue			
10	Tympanoplasty	1DF80XJXXA	Repair, tympanic membrane using open approach with tympanoplasty type 3 and autograft			
10	Tympanoplasty	1DF80XJXXK	Repair, tympanic membrane using open approach with tympanoplasty type 3 and homograft			
10	Tympanoplasty	1DF80XJXXN	Repair, tympanic membrane using open approach with tympanoplasty type 3 and synthetic material			
10	Tympanoplasty	1DF80XJXXQ	Repair, tympanic membrane using open approach with tympanoplasty type 3 and combined sources of tissue			
10	Tympanoplasty	1DF80KXXA	Repair, tympanic membrane using open approach with tympanoplasty type 4 and autograft			
10	Tympanoplasty	1DF80XL	Repair, tympanic membrane using open approach with tympanoplasty type 5			
10	Tympanoplasty	1DF80LXXA	Repair, tympanic membrane using open approach with tympanoplasty type 5 and autograft			
10	Tympanoplasty	1DF85LAXXK	Transplant, tympanic membrane using open approach and homograft			
10	Tympanoplasty	1DF85WEXXK	Transplant, tympanic membrane using open approach with removal of annulus and homograft			
10	Tympanoplasty	1DF87LA	Excision partial, tympanic membrane using open approach			
10	Tympanoplasty	1DF87LAXXA	Excision partial, tympanic membrane using open approach and autograft			
10	Tympanoplasty	1DF89LAXXA	Excision total, tympanic membrane using open approach and autograft			
10	Tympanoplasty	1DG55LAPM	Removal of device, ossicular chain of (total, partial) ossiculoplasty replacement prosthesis [TORP, PORP] using open approach			
10	Tympanoplasty	1DG58LA	Procurement, ossicular chain using open approach			
10	Tympanoplasty	1DG72LA	Release, ossicular chain using open approach			
10	Tympanoplasty	1DG72LAAG	Release, ossicular chain using open approach and laser NEC			
10	Tympanoplasty	1DG84LAAGA	Construction or reconstruction, ossicular chain using open approach and laser NEC and autograft			

ACCS Cell	ACCS Cell Name	CCI Code	CCI Description	Status	Location	Extent
10	Tympanoplasty	1DG84LAAGK	Construction or reconstruction, ossicular chain using open approach and laser NEC and homograft			
10	Tympanoplasty	1DG84LAAH	Construction or reconstruction, ossicular chain using open approach and laser with prosthesis			
10	Tympanoplasty	1DG84LAAHA	Construction or reconstruction, ossicular chain using open approach and laser with prosthesis and autograft			
10	Tympanoplasty	1DG84LAPM	Construction or reconstruction, ossicular chain using open approach and prosthetic device NEC			
10	Tympanoplasty	1DG84LAPMA	Construction or reconstruction, ossicular chain using open approach and prosthetic device NEC and autograft			
10	Tympanoplasty	1DG84LAXXA	Construction or reconstruction, ossicular chain using open approach and autograft			
10	Tympanoplasty	1DG84LAXXK	Construction or reconstruction, ossicular chain using open approach and homograft			
10	Tympanoplasty	1DJ80LAXXA	Repair, eustachian tube using open approach and autograft			
10	Tympanoplasty	1DK59LAAG	Destruction, middle ear NEC using open approach and laser NEC			
10	Tympanoplasty	1DK59LAGX	Destruction, middle ear NEC using open approach and device NEC			
10	Tympanoplasty	1DK59LAX7	Destruction, middle ear NEC using open approach and chemocautery agent			
10	Tympanoplasty	1DK80LA	Repair, middle ear NEC using open approach			
10	Tympanoplasty	1DK80LAXXA	Repair, middle ear NEC using open approach and autograft			
10	Tympanoplasty	1DK85LAXXK	Transplant, middle ear NEC using open approach and homograft			
10	Tympanoplasty	1DK87LL	Excision partial, middle ear NEC using open anterior approach NOS			
10	Tympanoplasty	1DK87LLNR	Excision partial, middle ear NEC using open anterior approach NOS and stent			
10	Tympanoplasty	1DK87LLNRA	Excision partial, middle ear NEC using open anterior approach NOS and stent and autograft			
10	Tympanoplasty	1DK87LLNRE	Excision partial, middle ear NEC using open anterior approach NOS and stent and local flap			
10	Tympanoplasty	1DK87LLNRF	Excision partial, middle ear NEC using open anterior approach NOS and stent and free flap			
10	Tympanoplasty	1DK87LLNRQ	Excision partial, middle ear NEC using open anterior approach NOS and stent and combined sources of tissue			
10	Tympanoplasty	1DK87LLXXA	Excision partial, middle ear NEC using open anterior approach NOS and autograft			
10	Tympanoplasty	1DK87LLXXE	Excision partial, middle ear NEC using open anterior approach NOS and local flap			
10	Tympanoplasty	1DK87LLXXF	Excision partial, middle ear NEC using open anterior approach NOS and free flap			
10	Tympanoplasty	1DK87LLXXQ	Excision partial, middle ear NEC using open anterior approach NOS and combined sources of tissue			
10	Tympanoplasty	1DK87QR	Excision partial, middle ear NEC using open transmastoid approach [mastoidectomy]			
10	Tympanoplasty	1DK87QRNR	Excision partial, middle ear NEC using open transmastoid approach [mastoidectomy] and stent			

ACCS Cell	ACCS Cell Name	CCI Code	CCI Description	Status	Location	Extent
10	Tympanoplasty	1DK87QRNRA	Excision partial, middle ear NEC using open transmastoid approach [mastoidectomy] and stent and autograft			
10	Tympanoplasty	1DK87QRNRE	Excision partial, middle ear NEC using open transmastoid approach [mastoidectomy] and stent and local flap			
10	Tympanoplasty	1DK87QRNRF	Excision partial, middle ear NEC using open transmastoid approach [mastoidectomy] and stent and free flap			
10	Tympanoplasty	1DK87QRNRQ	Excision partial, middle ear NEC using open transmastoid approach [mastoidectomy] and stent and combined sources of tissue			
10	Tympanoplasty	1DK87QRXXA	Excision partial, middle ear NEC using open transmastoid approach [mastoidectomy] and autograft			
10	Tympanoplasty	1DK87QRXXE	Excision partial, middle ear NEC using open transmastoid approach [mastoidectomy] and local flap			
10	Tympanoplasty	1DK87QRXXF	Excision partial, middle ear NEC using open transmastoid approach [mastoidectomy] and free flap			
10	Tympanoplasty	1DK87QRXXQ	Excision partial, middle ear NEC using open transmastoid approach [mastoidectomy] and combined sources of tissue			
10	Tympanoplasty	1DK91LAXXA	Excision radical middle ear NEC using open approach and autograft			
10	Tympanoplasty	1DK91LAXXB	Excision radical middle ear NEC using open approach and split thickness (skin) autograft			
10	Tympanoplasty	1DK91LAXXE	Excision radical middle ear NEC using open approach and local flap			
10	Tympanoplasty	1DK91LAXXF	Excision radical middle ear NEC using open approach and free flap			
10	Tympanoplasty	1DK91LAXXQ	Excision radical middle ear NEC using open approach and combined sources of tissue			
10	Tympanoplasty	1DK91UEXXA	Excision radical middle ear NEC using open approach with functional neck dissection and autograft			
10	Tympanoplasty	1DK91UEXXB	Excision radical middle ear NEC using open approach with functional neck dissection and split thickness (skin) autograft			
10	Tympanoplasty	1DK91UEXXE	Excision radical middle ear NEC using open approach with functional neck dissection and local flap			
10	Tympanoplasty	1DK91UEXXF	Excision radical middle ear NEC using open approach with functional neck dissection and free flap			
10	Tympanoplasty	1DK91UEXXQ	Excision radical middle ear NEC using open approach with functional neck dissection and combined sources of tissue			
10	Tympanoplasty	1DK91VBXXA	Excision radical middle ear NEC using open approach with modified radical neck dissection and autograft			
10	Tympanoplasty	1DK91VBXXB	Excision radical middle ear NEC using open approach with modified radical neck dissection and split thickness (skin) autograft			
10	Tympanoplasty	1DK91VBXXE	Excision radical middle ear NEC using open approach with modified radical neck dissection and local flap			
10	Tympanoplasty	1DK91VBXXF	Excision radical middle ear NEC using open approach with modified radical neck dissection and free flap			

ACCS Cell	ACCS Cell Name	CCI Code	CCI Description	Status	Location	Extent
10	Tympanoplasty	1DK91VBXXQ	Excision radical middle ear NEC using open approach with modified radical neck dissection and combined sources of tissue			
10	Tympanoplasty	1DK91VNXXA	Excision radical middle ear NEC using open approach with partial neck dissection and autograft			
10	Tympanoplasty	1DK91VNXXB	Excision radical middle ear NEC using open approach with partial neck dissection and split thickness (skin) autograft			
10	Tympanoplasty	1DK91VNXXE	Excision radical middle ear NEC using open approach with partial neck dissection and local flap			
10	Tympanoplasty	1DK91VNXXF	Excision radical middle ear NEC using open approach with partial neck dissection and free flap			
10	Tympanoplasty	1DK91VNXXQ	Excision radical middle ear NEC using open approach with partial neck dissection and combined sources of tissue			
10	Tympanoplasty	1DK91WDXXA	Excision radical middle ear NEC using open approach with radical neck dissection and autograft			
10	Tympanoplasty	1DK91WDXXB	Excision radical middle ear NEC using open approach with radical neck dissection and split thickness (skin) autograft			
10	Tympanoplasty	1DK91WDXXE	Excision radical middle ear NEC using open approach with radical neck dissection and local flap			
10	Tympanoplasty	1DK91WDXXF	Excision radical middle ear NEC using open approach with radical neck dissection and free flap			
10	Tympanoplasty	1DK91WDXXQ	Excision radical middle ear NEC using open approach with radical neck dissection and combined sources of tissue			
10	Tympanoplasty	1DL52HA	Drainage, mastoid (process) using percutaneous needle approach [injection]			
10	Tympanoplasty	1DL52LA	Drainage, mastoid (process) using open approach			
10	Tympanoplasty	1DL55LAEJ	Removal of device, mastoid (process) using open approach and anchoring device			
10	Tympanoplasty	1DL80LAXXA	Repair, mastoid (process) using open approach and autograft			
10	Tympanoplasty	1DL80LAXXF	Repair, mastoid (process) using open approach and free flap			
10	Tympanoplasty	1DL80LAXXG	Repair, mastoid (process) using open approach and pedicled flap			
10	Tympanoplasty	1DL80LAXXQ	Repair, mastoid (process) open approach using combined sources of tissue [e.g. autograft, pedicled/free flap]			
10	Tympanoplasty	1DL80SZXXA	Repair, mastoid (process) open craniotomy/craniectomy [temporal] approach using autograft [e.g. fascia, cartilage, bone]			
10	Tympanoplasty	1DL80SZXXF	Repair, mastoid (process) open craniotomy/craniectomy [temporal] approach using free flap			
10	Tympanoplasty	1DL80SZXXG	Repair, mastoid (process) open craniotomy/craniectomy [temporal] approach using pedicled flap [e.g. pedicled muscle flap, Rambo procedure]			
10	Tympanoplasty	1DL80SZXXQ	Repair, mastoid (process) open craniotomy/craniectomy [temporal] approach using combined sources of tissue [e.g. autograft, pedicled/free flap]			

**Alberta Ambulatory Care Reporting Manual**

ACCS Cell	ACCS Cell Name	CCI Code	CCI Description	Status	Location	Extent
10	Tympanoplasty	1DM55LALK	Removal of device, cochlea using open approach and single channel implant			
10	Tympanoplasty	1DM55LALL	Removal of device, cochlea using open approach and multi-channel implant			
10	Tympanoplasty	1DP53LAGN	Implantation of internal device, utricle and saccule using open approach and compression/pressure device			
10	Tympanoplasty	1DP53QRGN	Implantation of internal device, utricle and saccule using open transmastoid approach [mastoidectomy] and compression/pressure device			
10	Tympanoplasty	1DP55LAGN	Removal of device, utricle and saccule using open approach and compression/pressure device			
10	Tympanoplasty	1DP55QRGN	Removal of device, utricle and saccule using open transmastoid approach [mastoidectomy] and compression/pressure device			
10	Tympanoplasty	1DR80LAW3	Repair, inner ear NEC using open approach and fibrin (glue e.g. Tissel)			
10	Tympanoplasty	1DR80LAXXA	Repair, inner ear NEC using open approach and autograft			
10	Tympanoplasty	1DZ94HA	Therapeutic intervention NEC, ear using percutaneous needle approach [injection]			
10	Tympanoplasty	1DZ94JA	Therapeutic intervention NEC, ear using external approach			
10	Tympanoplasty	1DZ94LA	Therapeutic intervention NEC, ear using open approach			
10	Tympanoplasty	2DK70LA	Inspection, middle ear NEC open approach NOS			
10	Tympanoplasty	2DL70LA	Inspection, mastoid (process) open approach NOS			
11	Sinus Interventions	1CU76BA	Bypass, lacrimal system using endoscopic per orifice approach			
11	Sinus Interventions	1CU76BAAG	Bypass, lacrimal system using endoscopic per orifice approach and laser NEC			
11	Sinus Interventions	1CU76BANR	Bypass, lacrimal system using endoscopic per orifice approach and stent			
11	Sinus Interventions	1CU76BE	Bypass, lacrimal system using endoscopic per orifice intracavitary approach			
11	Sinus Interventions	1CU76BEAG	Bypass, lacrimal system using endoscopic per orifice intracavitary approach and laser NEC			
11	Sinus Interventions	1CU76BENR	Bypass, lacrimal system using endoscopic per orifice intracavitary approach and stent			
11	Sinus Interventions	1CU76LA	Bypass, lacrimal system using open approach			
11	Sinus Interventions	1CU76LANR	Bypass, lacrimal system using open approach and stent			
11	Sinus Interventions	1CU76ML	Bypass, lacrimal system using open approach for fistula terminating in nose			
11	Sinus Interventions	1CU76MLNR	Bypass, lacrimal system using open approach for fistula terminating in nose and stent			
11	Sinus Interventions	1EU52BA	Drainage, ethmoidal sinus using endoscopic per orifice approach			
11	Sinus Interventions	1EU52BATS	Drainage, ethmoidal sinus using endoscopic per orifice approach and tube NOS			
11	Sinus Interventions	1EU52CA	Drainage, ethmoidal sinus using per orifice approach			
11	Sinus Interventions	1EU52CATS	Drainage, ethmoidal sinus using per orifice approach and tube NOS			
11	Sinus Interventions	1EU52LA	Drainage, ethmoidal sinus using open approach			

ACCS Cell	ACCS Cell Name	CCI Code	CCI Description	Status	Location	Extent
11	Sinus Interventions	1EU52LATS	Drainage, ethmoidal sinus using open approach and tube NOS			
11	Sinus Interventions	1EU87BA	Excision partial, ethmoidal sinus using endoscopic per orifice approach			
11	Sinus Interventions	1EU87LA	Excision partial, ethmoidal sinus using open approach			
11	Sinus Interventions	1EU89LA	Excision total, ethmoidal sinus using open approach			
11	Sinus Interventions	1EV52BA	Drainage, sphenoidal sinus using endoscopic per orifice approach			
11	Sinus Interventions	1EV52BATS	Drainage, sphenoidal sinus using endoscopic per orifice approach and tube NOS			
11	Sinus Interventions	1EV52CA	Drainage, sphenoidal sinus using per orifice approach			
11	Sinus Interventions	1EV52CATS	Drainage, sphenoidal sinus using per orifice approach and tube NOS			
11	Sinus Interventions	1EV52LA	Drainage, sphenoidal sinus using open approach			
11	Sinus Interventions	1EV52LATS	Drainage, sphenoidal sinus using open approach and tube NOS			
11	Sinus Interventions	1EV87BA	Excision partial, sphenoidal sinus using endoscopic per orifice approach			
11	Sinus Interventions	1EV87LA	Excision partial, sphenoidal sinus using open approach			
11	Sinus Interventions	1EW52LA	Drainage, maxillary sinus using open approach			
11	Sinus Interventions	1EW52LATS	Drainage, maxillary sinus using open approach and tube NOS			
11	Sinus Interventions	1EW80LANWA	Repair, maxillary sinus using screw/plate using autograft			
11	Sinus Interventions	1EW80LANWK	Repair, maxillary sinus using screw/plate using homograft			
11	Sinus Interventions	1EW80LANWQ	Repair, maxillary sinus using screw/plate and combined sources of tissue (e.g. bone graft and paste)			
11	Sinus Interventions	1EW80LAXXA	Repair, maxillary sinus using open approach and autograft			
11	Sinus Interventions	1EW80LAXXE	Repair, maxillary sinus using open approach and local flap			
11	Sinus Interventions	1EW80LAXXK	Repair, maxillary sinus no fixative devices used for closure using homograft			
11	Sinus Interventions	1EW80LAXXQ	Repair, maxillary sinus using combined sources of tissue (e.g. bone graft and paste)			
11	Sinus Interventions	1EW86MN	Closure fistula, maxillary sinus using open approach for fistula terminating in oral cavity			
11	Sinus Interventions	1EW86MNXXA	Closure fistula, maxillary sinus using open approach for fistula terminating in oral cavity and autograft			
11	Sinus Interventions	1EW86MNXXE	Closure fistula, maxillary sinus using open approach for fistula terminating in oral cavity and local flap			
11	Sinus Interventions	1EW87BA	Excision partial, maxillary sinus using endoscopic per orifice approach			
11	Sinus Interventions	1EW87LA	Excision partial, maxillary sinus using open approach			
11	Sinus Interventions	1EW91LA	Excision radical maxillary sinus using open approach			
11	Sinus Interventions	1EX52BA	Drainage, frontal sinus using endoscopic per orifice approach			
11	Sinus Interventions	1EX52BATS	Drainage, frontal sinus using endoscopic per orifice approach and tube NOS			
11	Sinus Interventions	1EX52LA	Drainage, frontal sinus using open approach			
11	Sinus Interventions	1EX52LATS	Drainage, frontal sinus using open approach and tube NOS			

**Alberta Ambulatory Care Reporting Manual**

ACCS Cell	ACCS Cell Name	CCI Code	CCI Description	Status	Location	Extent
11	Sinus Interventions	1EX52LATS	Drainage, frontal sinus using open approach and tube NOS and synthetic material			
11	Sinus Interventions	1EX52LAXXN	Drainage, frontal sinus using open approach and synthetic material			
11	Sinus Interventions	1EX59LAXXA	Destruction, frontal sinus using open approach and autograft			
11	Sinus Interventions	1EX59LAXXN	Destruction, frontal sinus using open approach and synthetic material			
11	Sinus Interventions	1EX59LAXXQ	Destruction, frontal sinus using open approach and combined sources of tissue			
11	Sinus Interventions	1EX80BAW3	Repair, frontal sinus using endoscopic per orifice approach and fibrin			
11	Sinus Interventions	1EX80LAW3	Repair, frontal sinus using open approach and fibrin			
11	Sinus Interventions	1EX80LAXXA	Repair, frontal sinus using open approach and autograft			
11	Sinus Interventions	1EX80LAXXN	Repair, frontal sinus using open approach and synthetic material			
11	Sinus Interventions	1EX87BA	Excision partial, frontal sinus using endoscopic per orifice approach			
11	Sinus Interventions	1EX87LA	Excision partial, frontal sinus using open approach			
11	Sinus Interventions	1EY52BA	Drainage, paranasal sinuses using endoscopic per orifice approach			
11	Sinus Interventions	1EY52BATS	Drainage, paranasal sinuses using endoscopic per orifice approach and tube NOS			
11	Sinus Interventions	1EY52LA	Drainage, paranasal sinuses using open approach			
11	Sinus Interventions	1EY52LATS	Drainage, paranasal sinuses using open approach and tube NOS			
11	Sinus Interventions	1EY87BA	Excision partial, paranasal sinuses using endoscopic per orifice approach			
11	Sinus Interventions	1EY87BAAG	Excision partial, paranasal sinuses using endoscopic per orifice approach and laser NEC			
11	Sinus Interventions	1EY87LA	Excision partial, paranasal sinuses using open approach			
11	Sinus Interventions	1EY91LA	Excision radical paranasal sinuses using open approach			
12	Other Sinus	1EY35BAD1	Pharmacotherapy, paranasal sinuses using endoscopic per orifice approach using anti infective irrigating solution			
12	Other Sinus	1EY35BAD2	Pharmacotherapy, paranasal sinuses using endoscopic per orifice approach using salt irrigating solution			
12	Other Sinus	1EY35BAD3	Pharmacotherapy, paranasal sinuses using endoscopic per orifice approach using other irrigating solution			
12	Other Sinus	1FL50CABP	Dilation, sublingual gland using per orifice approach and rigid or telescoping sound dilator			
12	Other Sinus	1FL50CR	Dilation, sublingual gland using per orifice approach and incision			
12	Other Sinus	1FL50CRBP	Dilation, sublingual gland using per orifice approach and incision and rigid or telescoping sound dilator			
12	Other Sinus	1FL51LA	Occlusion, sublingual gland using open approach			
12	Other Sinus	1FL52BATS	Drainage, sublingual gland using endoscopic per orifice approach and tube NOS			
12	Other Sinus	1FL52CR	Drainage, sublingual gland using per orifice approach and incision			
12	Other Sinus	1FL52HA	Drainage, sublingual gland using percutaneous needle approach [injection]			



ACCS Cell	ACCS Cell Name	CCI Code	CCI Description	Status	Location	Extent
12	Other Sinus	1FL52JE	Drainage, sublingual gland using external forced expulsion			
12	Other Sinus	1FL57SMBP	Extraction, sublingual gland using open approach with calculi/stone extraction and rigid or telescoping sound dilator			
12	Other Sinus	1FL57SN	Extraction, sublingual gland using open approach with calculi/stone extraction, with incision			
12	Other Sinus	1FL59KQAR	Destruction, sublingual gland using extracorporeal lithotripsy and piezoelectric shock wave			
12	Other Sinus	1FL80LA	Repair, sublingual gland using open approach			
12	Other Sinus	1FL80LABP	Repair, sublingual gland using open approach and rigid or telescoping sound dilator			
12	Other Sinus	1FL80SN	Repair, sublingual gland using open approach with calculi/stone extraction, with incision			
12	Other Sinus	1FL80SNBP	Repair, sublingual gland using open approach with calculi/stone extraction, with incision and rigid or telescoping sound dilator			
12	Other Sinus	1FL87LA	Excision partial, sublingual gland using open approach			
12	Other Sinus	1FN50CABP	Dilation, submandibular gland using per orifice approach and rigid or telescoping sound dilator			
12	Other Sinus	1FN50CR	Dilation, submandibular gland using per orifice approach and incision			
12	Other Sinus	1FN50CRBP	Dilation, submandibular gland using per orifice approach and incision and rigid or telescoping sound dilator			
12	Other Sinus	1FN51LA	Occlusion, submandibular gland using open approach			
12	Other Sinus	1FN52BATS	Drainage, submandibular gland using endoscopic per orifice approach and tube NOS			
12	Other Sinus	1FN52CR	Drainage, submandibular gland using per orifice approach and incision			
12	Other Sinus	1FN52HA	Drainage, submandibular gland using percutaneous needle approach [injection]			
12	Other Sinus	1FN52JE	Drainage, submandibular gland using external forced expulsion			
12	Other Sinus	1FN57SMBP	Extraction, submandibular gland using open approach with calculi/stone extraction and rigid or telescoping sound dilator			
12	Other Sinus	1FN57SN	Extraction, submandibular gland using open approach with calculi/stone extraction, with incision			
12	Other Sinus	1FN80LA	Repair, submandibular gland using open approach			
12	Other Sinus	1FN80LABP	Repair, submandibular gland using open approach and rigid or telescoping sound dilator			
12	Other Sinus	1FN80SN	Repair, submandibular gland using open approach with calculi/stone extraction, with incision			
12	Other Sinus	1FN80SNBP	Repair, submandibular gland using open approach with calculi/stone extraction, with incision and rigid or telescoping sound dilator			
12	Other Sinus	1FN83LA	Transfer, submandibular gland using open approach			
12	Other Sinus	1FN83LAXXE	Transfer, submandibular gland using open approach and local flap			

**Alberta Ambulatory Care Reporting Manual**

ACCS Cell	ACCS Cell Name	CCI Code	CCI Description	Status	Location	Extent
12	Other Sinus	1FN83SN	Transfer, submandibular gland using open approach with calculi/stone extraction, with incision			
12	Other Sinus	1FN87LA	Excision partial, submandibular gland using open approach			
12	Other Sinus	1FN89LA	Excision total, submandibular gland using open approach			
12	Other Sinus	1FP53HAEM	Implantation of internal device, salivary glands and ducts NEC of brachytherapy applicator using percutaneous approach			
12	Other Sinus	1FP53LAEM	Implantation of internal device, salivary glands and ducts NEC of brachytherapy applicator using open approach			
12	Other Sinus	1FP55LAEB	Removal of device, salivary glands and ducts NEC of radioactive implant using open (incisional) approach			
12	Other Sinus	2EY70BA	Inspection, paranasal sinuses endoscopic per orifice NOS			
12	Other Sinus	2EY70LA	Inspection, paranasal sinuses open approach NOS			
13-13.2	Tonsils & Adenoids	1AF59QSAD	Destruction, pituitary region using open transnasal approach and cryoprobe			
13-13.2	Tonsils & Adenoids	1AF59QSAW	Destruction, pituitary region using open transnasal approach and radiofrequency			
13-13.2	Tonsils & Adenoids	1AF59QSGX	Destruction, pituitary region using open transnasal approach and device NEC			
13-13.2	Tonsils & Adenoids	1AF59QSX7	Destruction, pituitary region using open transnasal approach and chemocautery agent			
13-13.2	Tonsils & Adenoids	1FG52HA	Drainage, oral mucosa using percutaneous needle approach [injection]			
13-13.2	Tonsils & Adenoids	1FG52LA	Drainage, oral mucosa using open approach			
13-13.2	Tonsils & Adenoids	1FH52HA	Drainage, floor of mouth using percutaneous needle approach [injection]			
13-13.2	Tonsils & Adenoids	1FH52LA	Drainage, floor of mouth using open approach			
13-13.2	Tonsils & Adenoids	1FR13GQC2	Control of bleeding, tonsils and adenoids using percutaneous transluminal arterial approach using antihemorrhagic agent			
13-13.2	Tonsils & Adenoids	1FR13GQGE	Control of bleeding, tonsils and adenoids using percutaneous transluminal [transarterial] approach and (detachable) coils			
13-13.2	Tonsils & Adenoids	1FR52HA	Drainage, tonsils and adenoids using percutaneous needle approach [injection]			
13-13.2	Tonsils & Adenoids	1FR52LA	Drainage, tonsils and adenoids using open approach			
13-13.2	Tonsils & Adenoids	1FR56LA	Removal of foreign body, tonsils and adenoids using open approach			
13-13.2	Tonsils & Adenoids	1FR59JAAG	Destruction, tonsils and adenoids using external approach and laser NEC			
13-13.2	Tonsils & Adenoids	1FR59JAGX	Destruction, tonsils and adenoids using external approach and device NEC			
13-13.2	Tonsils & Adenoids	1FR78DAAB	Repair by decreasing size, tonsils and adenoids using (percutaneous) endoscopic approach and scraping device (e.g. microdebrider)			
13-13.2	Tonsils & Adenoids	1FR87LA	Excision partial, tonsils and adenoids using open approach			
13-13.2	Tonsils & Adenoids	1FR89LA	Excision total, tonsils using open approach			
13-13.2	Tonsils & Adenoids	1FR89LAAK	Excision total, tonsils and adenoids using open approach and (electric) loop			

ACCS Cell	ACCS Cell Name	CCI Code	CCI Description	Status	Location	Extent
13-13.2	Tonsils & Adenoids	1FR89WJ	Excision total, tonsils and adenoids using open approach with special excisional technique			
13-13.2	Tonsils & Adenoids	1FR89WJAK	Excision total, tonsils and adenoids using open approach with special excisional technique and (electric) loop			
13-13.2	Tonsils & Adenoids	2AF71QS	Biopsy, pituitary region open approach, trans-nasal			
13-13.2	Tonsils & Adenoids	2AG71DA	Biopsy, pineal gland endoscopic approach NOS			
13-13.2	Tonsils & Adenoids	2AG71SE	Biopsy, pineal gland open approach, with burr hole technique			
13-13.2	Tonsils & Adenoids	2AG71SZ	Biopsy, pineal gland open approach, with craniotomy [flap] technique			
13-13.2	Tonsils & Adenoids	2FR71HA	Biopsy, tonsils and adenoids percutaneous (needle) approach			
13-13.2	Tonsils & Adenoids	2FR71LA	Biopsy, tonsils and adenoids open approach NOS			
14	Nasal Interventions	1ES52HA	Drainage, nasal cartilage using percutaneous needle approach [injection]			
14	Nasal Interventions	1ES52LA	Drainage, nasal cartilage using open approach			
14	Nasal Interventions	1ES58LA	Procurement, nasal cartilage using open approach			
14	Nasal Interventions	1ES80LAXXA	Repair, nasal cartilage using open approach and autograft			
14	Nasal Interventions	1ES80LAXXE	Repair, nasal cartilage using open approach and local flap			
14	Nasal Interventions	1ES80LAXXK	Repair, nasal cartilage using homograft [e.g. cartilage]			
14	Nasal Interventions	1ES80LAXXN	Repair, nasal cartilage using open approach and synthetic material			
14	Nasal Interventions	1ES80LAXXQ	Repair, nasal cartilage using open approach and combined sources of tissue			
14	Nasal Interventions	1ES87LA	Excision partial, nasal cartilage using open approach			
14	Nasal Interventions	1ES87LAXXA	Excision partial, nasal cartilage using open approach and autograft			
14	Nasal Interventions	1ES87LAXXE	Excision partial, nasal cartilage using open approach and local flap			
14	Nasal Interventions	1ET13CABC	Control of bleeding, nose using per orifice approach and pneumatic balloon dilator			
14	Nasal Interventions	1ET13CAC2	Control of bleeding, nose using per orifice approach using antihemorrhagic agent			
14	Nasal Interventions	1ET13CAGX	Control of bleeding, nose using per orifice approach and device NEC (e.g. electrocautery)			
14	Nasal Interventions	1ET13CAHB	Control of bleeding, nose using per orifice approach and diathermy device			
14	Nasal Interventions	1ET13CANP	Control of bleeding, nose using per orifice approach and packing			
14	Nasal Interventions	1ET13GQGE	Control of bleeding, nose using percutaneous [transarterial] approach and [detachable] coils			
14	Nasal Interventions	1ET13GQW0	Control of bleeding, nose using percutaneous [transarterial] approach and other synthetic material [e.g. gelfoam, microspheres, polystyrene, polyvinyl alcohol]			
14	Nasal Interventions	1ET35CAD1	Pharmacotherapy, nose using per orifice approach using anti infective irrigating solution			
14	Nasal Interventions	1ET35CAD2	Pharmacotherapy, nose using per orifice approach using salt irrigating solution			
14	Nasal Interventions	1ET35CAD3	Pharmacotherapy, nose using per orifice approach using other irrigating solution			

**Alberta Ambulatory Care Reporting Manual**

ACCS Cell	ACCS Cell Name	CCI Code	CCI Description	Status	Location	Extent
14	Nasal Interventions	1ET37JAQD	Installation of external appliance, nose using external approach and prosthetic device with fixative device NEC			
14	Nasal Interventions	1ET38CANP	Management of external appliance, nose using per orifice approach and packing			
14	Nasal Interventions	1ET52CATJ	Drainage, nose using per orifice approach and manual suction device			
14	Nasal Interventions	1ET52CR	Drainage, nose using per orifice approach and incision			
14	Nasal Interventions	1ET55CANP	Removal of device, nose using per orifice approach and packing			
14	Nasal Interventions	1ET56CA	Removal of foreign body, nose using per orifice approach			
14	Nasal Interventions	1ET56LA	Removal of foreign body, nose using open approach			
14	Nasal Interventions	1ET57CA	Extraction, nose using per orifice approach			
14	Nasal Interventions	1ET57LA	Extraction, nose using open approach			
14	Nasal Interventions	1ET59BAAD	Destruction, nose using endoscopic per orifice approach and cryoprobe			
14	Nasal Interventions	1ET59BAAG	Destruction, nose using endoscopic per orifice approach and laser NEC			
14	Nasal Interventions	1ET59BAGX	Destruction, nose using endoscopic per orifice approach and device NEC			
14	Nasal Interventions	1ET59LAAD	Destruction, nose using open approach and cryoprobe			
14	Nasal Interventions	1ET59LAAG	Destruction, nose using open approach and laser NEC			
14	Nasal Interventions	1ET59LAGX	Destruction, nose using open approach and device NEC			
14	Nasal Interventions	1ET72BA	Release, nose using endoscopic per orifice approach			
14	Nasal Interventions	1ET72LA	Release, nose using open approach			
14	Nasal Interventions	1ET73JA	Reduction, nose using external approach			
14	Nasal Interventions	1ET73LA	Reduction, nose using open approach			
14	Nasal Interventions	1ET80LA	Repair, nose without graft/implant using intranasal approach			
14	Nasal Interventions	1ET80LAPM	Repair, nose using open approach and prosthetic device NEC			
14	Nasal Interventions	1ET80LAPMA	Repair, nose using open approach and prosthetic device NEC and autograft			
14	Nasal Interventions	1ET80LAXXA	Repair, nose using open approach and autograft			
14	Nasal Interventions	1ET80LAXXK	Repair, nose with homograft using intranasal approach			
14	Nasal Interventions	1ET80WK	Repair, nose without graft/implant using columellar incision approach			
14	Nasal Interventions	1ET80WKPM	Repair, nose using open approach with special incisional technique and prosthetic device NEC			
14	Nasal Interventions	1ET80WKPMA	Repair, nose using open approach with special incisional technique and prosthetic device NEC and autograft			
14	Nasal Interventions	1ET80WKXXA	Repair, nose using open approach with special incisional technique and autograft			
14	Nasal Interventions	1ET80WKXXK	Repair, nose with homograft using columellar incision approach			
14	Nasal Interventions	1ET82LA	Reattachment, nose using open approach			
14	Nasal Interventions	1ET86MM	Closure fistula, nose using open approach for fistula terminating in pharynx			

ACCS Cell	ACCS Cell Name	CCI Code	CCI Description	Status	Location	Extent
14	Nasal Interventions	1ET86MN	Closure fistula, nose using open approach for fistula terminating in oral cavity			
14	Nasal Interventions	1ET87BAAG	Excision partial, nose using endoscopic per orifice approach and laser NEC			
14	Nasal Interventions	1ET87BAAZ	Excision partial, nose using endoscopic per orifice approach and ultrasonic device			
14	Nasal Interventions	1ET87BAGX	Excision partial, nose using endoscopic per orifice approach and device NEC			
14	Nasal Interventions	1ET87LAAG	Excision partial, nose using open approach and laser NEC			
14	Nasal Interventions	1ET87LAAGA	Excision partial, nose using open approach and laser NEC and autograft			
14	Nasal Interventions	1ET87LAAGB	Excision partial, nose using open approach and laser NEC and split thickness (skin) autograft			
14	Nasal Interventions	1ET87LAAGE	Excision partial, nose using open approach and laser NEC and local flap			
14	Nasal Interventions	1ET87LAAGQ	Excision partial, nose using open approach and laser NEC and combined sources of tissue			
14	Nasal Interventions	1ET87LAAZ	Excision partial, nose using open approach and ultrasonic device			
14	Nasal Interventions	1ET87LAAZA	Excision partial, nose using open approach and ultrasonic device and autograft			
14	Nasal Interventions	1ET87LAAZB	Excision partial, nose using open approach and ultrasonic device and split thickness (skin) autograft			
14	Nasal Interventions	1ET87LAAZE	Excision partial, nose using open approach and ultrasonic device and local flap			
14	Nasal Interventions	1ET87LAAZQ	Excision partial, nose using open approach and ultrasonic device and combined sources of tissue			
14	Nasal Interventions	1ET87LAGX	Excision partial, nose using open approach and device NEC			
14	Nasal Interventions	1ET87LAGXA	Excision partial, nose using open approach and device NEC and autograft			
14	Nasal Interventions	1ET87LAGXB	Excision partial, nose using open approach and device NEC and split thickness (skin) autograft			
14	Nasal Interventions	1ET87LAGXE	Excision partial, nose using open approach and device NEC and local flap			
14	Nasal Interventions	1ET87LAGXQ	Excision partial, nose using open approach and device NEC and combined sources of tissue			
14	Nasal Interventions	1ET89LA	Excision total, nose using open approach			
14	Nasal Interventions	1ET89LAXXA	Excision total, nose using open approach and autograft			
14	Nasal Interventions	1ET89LAXXF	Excision total, nose using open approach and free flap			
14	Nasal Interventions	1ET89LAXXG	Excision total, nose using open approach and pedicled flap			
14	Nasal Interventions	1ET89LAXXQ	Excision total, nose using open approach and combined sources of tissue			
14	Nasal Interventions	1EW52BA	Drainage, maxillary sinus using endoscopic per orifice approach			
14	Nasal Interventions	1EW52BATS	Drainage, maxillary sinus using endoscopic per orifice approach and tube NOS			
14	Nasal Interventions	1EW52HA	Drainage, maxillary sinus using percutaneous needle approach [injection]			
14	Nasal Interventions	1FA52CATJ	Drainage, nasopharynx using per orifice approach and manual suction device			

**Alberta Ambulatory Care Reporting Manual**

ACCS Cell	ACCS Cell Name	CCI Code	CCI Description	Status	Location	Extent
14	Nasal Interventions	1FA52CQ	Drainage, nasopharynx using per orifice approach with needle aspiration			
14	Nasal Interventions	1FA56JA	Removal of foreign body, nasopharynx using external approach			
14	Nasal Interventions	1YD52HA	Drainage, skin of nose using percutaneous needle approach [injection]			
14	Nasal Interventions	1YD52LA	Drainage, skin of nose using open approach			
14	Nasal Interventions	1YD56LA	Removal of foreign body, skin of nose using open approach			
14	Nasal Interventions	1YD59JAAD	Destruction, skin of nose using external approach and cryoprobe			
14	Nasal Interventions	1YD59JAAG	Destruction, skin of nose using external approach and laser NEC			
14	Nasal Interventions	1YD59JACF	Destruction, skin of nose using external approach and mechanical device			
14	Nasal Interventions	1YD59JADN	Destruction, skin of nose using external approach and dye/tunable dye laser			
14	Nasal Interventions	1YD59JADP	Destruction, skin of nose using external approach and yellow light or copper vapor laser			
14	Nasal Interventions	1YD59JAGX	Destruction, skin of nose using external approach and device NEC			
14	Nasal Interventions	1YD59JAX2	Destruction, skin of nose using cold inducing agent/cryorefrigerant [liquid nitrogen]			
14	Nasal Interventions	1YD59JAX7	Destruction, skin of nose using external approach and chemocautery agent			
14	Nasal Interventions	1YD80LAXXA	Repair, skin of nose using open approach and autograft			
14	Nasal Interventions	1YD80LAXXB	Repair, skin of nose using open approach and split thickness (skin) autograft			
14	Nasal Interventions	1YD80LAXXE	Repair, skin of nose using open approach and local flap			
14	Nasal Interventions	1YD80LAXXF	Repair, skin of nose using open approach and free flap			
14	Nasal Interventions	1YD87LA	Excision partial, skin of nose using open approach			
14	Nasal Interventions	1YD87LAAG	Excision partial, skin of nose using open approach and laser NEC			
14	Nasal Interventions	1YD87LAAGA	Excision partial, skin of nose using open approach and laser NEC and autograft			
14	Nasal Interventions	1YD87LAAGB	Excision partial, skin of nose using open approach and laser NEC and split thickness (skin) autograft			
14	Nasal Interventions	1YD87LAAGE	Excision partial, skin of nose open [excisional] approach and laser using local flap [e.g. advancement flap]			
14	Nasal Interventions	1YD87LAAY	Excision partial, skin of nose using open approach and dermatome			
14	Nasal Interventions	1YD87LAAYA	Excision partial, skin of nose using open approach and dermatome and autograft			
14	Nasal Interventions	1YD87LAAYB	Excision partial, skin of nose using open approach and dermatome and split thickness (skin) autograft			
14	Nasal Interventions	1YD87LAAYE	Excision partial, skin of nose open [excisional] approach and dermatome using local flap [e.g. advancement flap]			
14	Nasal Interventions	1YD87LAXXA	Excision partial, skin of nose using open approach and autograft			
14	Nasal Interventions	1YD87LAXXB	Excision partial, skin of nose using open approach and split thickness (skin) autograft			
14	Nasal Interventions	1YD87LAXXE	Excision partial, skin of nose open [excisional] approach using local flap [e.g. advancement, transposition or rotation flap]			

ACCS Cell	ACCS Cell Name	CCI Code	CCI Description	Status	Location	Extent
14	Nasal Interventions	2ET71BA	Biopsy, nose endoscopic per orifice NOS			
14	Nasal Interventions	2ET71LA	Biopsy, nose open approach NOS			
14	Nasal Interventions	2YD71HA	Biopsy, skin of nose percutaneous (needle) approach			
14	Nasal Interventions	2YD71LA	Biopsy, skin of nose open approach NOS			
15	Other Respiratory	1FA50CABP	Dilation, nasopharynx using per orifice approach and rigid or telescoping sound dilator			
15	Other Respiratory	1FA50CR	Dilation, nasopharynx using per orifice approach and incision			
15	Other Respiratory	1FA50CRBP	Dilation, nasopharynx using per orifice approach and incision and rigid or telescoping sound dilator			
15	Other Respiratory	1FA52CR	Drainage, nasopharynx using per orifice approach and incision			
15	Other Respiratory	1FA56LA	Removal of foreign body, nasopharynx using open approach			
15	Other Respiratory	1FX50BABD	Dilation, oropharynx using endoscopic per orifice approach and mechanical balloon dilator			
15	Other Respiratory	1FX50BABP	Dilation, oropharynx using endoscopic per orifice approach and rigid or telescoping sound dilator			
15	Other Respiratory	1FX50CABD	Dilation, oropharynx using per orifice approach and mechanical balloon dilator			
15	Other Respiratory	1FX50CABP	Dilation, oropharynx using per orifice approach and rigid or telescoping sound dilator			
15	Other Respiratory	1FX50WK	Dilation, oropharynx using open approach with special incisional technique			
15	Other Respiratory	1FX52BA	Drainage, oropharynx using endoscopic per orifice approach			
15	Other Respiratory	1FX52HA	Drainage, oropharynx using percutaneous needle approach [injection]			
15	Other Respiratory	1FX52LA	Drainage, oropharynx using open approach			
15	Other Respiratory	1FX53HAEM	Implantation of internal device, oropharynx of brachytherapy applicator using percutaneous approach			
15	Other Respiratory	1FX53LAEM	Implantation of internal device, oropharynx of brachytherapy applicator using open approach			
15	Other Respiratory	1FX55LAEB	Removal of device, oropharynx of radioactive implant using open (incisional) approach			
15	Other Respiratory	1FX56LA	Removal of foreign body, oropharynx using open approach			
15	Other Respiratory	1FX80LA	Repair, oropharynx using open approach			
15	Other Respiratory	1FX86ME	Closure fistula, oropharynx using open approach for fistula terminating in abdominal cavity [e.g. digestive or biliary tract]			
15	Other Respiratory	1FX86MEXXA	Closure fistula, oropharynx using open approach for fistula terminating in abdominal cavity [e.g. digestive or biliary tract] and autograft			
15	Other Respiratory	1FX86MEXXG	Closure fistula, oropharynx using open approach for fistula terminating in abdominal cavity [e.g. digestive or biliary tract] and pedicled flap			
15	Other Respiratory	1FX87BA	Excision partial, oropharynx using endoscopic per orifice approach (and simple apposition technique or no closure)			

**Alberta Ambulatory Care Reporting Manual**

ACCS Cell	ACCS Cell Name	CCI Code	CCI Description	Status	Location	Extent
15	Other Respiratory	1GA50BABP	Dilation, glottis using endoscopic per orifice approach and rigid or telescoping sound dilator			
15	Other Respiratory	1GC50BABP	Dilation, subglottis using endoscopic per orifice approach and rigid or telescoping sound dilator			
15	Other Respiratory	1GD55BASL	Removal of device, laryngeal cartilage using endoscopic per orifice approach and spacer device			
15	Other Respiratory	1GD55LASL	Removal of device, laryngeal cartilage using open approach and spacer device			
15	Other Respiratory	1GE37CAJA	Installation of external appliance, larynx using per orifice approach			
15	Other Respiratory	1GE37JAJA	Installation of external appliance, larynx using external approach			
15	Other Respiratory	1GE37JAPK	Installation of external appliance, larynx using external approach and pneumatic device NEC			
15	Other Respiratory	1GE50BABP	Dilation, larynx using endoscopic per orifice approach and rigid or telescoping sound dilator			
15	Other Respiratory	1GE50BANR	Dilation, larynx using endoscopic per orifice approach and stent			
15	Other Respiratory	1GH84LANRA	Construction or reconstruction, larynx with trachea using open approach and stent and autograft			
15	Other Respiratory	1GH84LAXXA	Construction or reconstruction, larynx with trachea using open approach and autograft			
15	Other Respiratory	1GH84LAXXE	Construction or reconstruction, larynx with trachea using open approach and local flap			
15	Other Respiratory	1GJ50BANR	Dilation, trachea using endoscopic per orifice approach and stent			
15	Other Respiratory	1GJ50CABP	Dilation, trachea using per orifice approach and rigid or telescoping sound dilator			
15	Other Respiratory	1GJ50CANG	Dilation, trachea using per orifice approach and ventilation tube			
15	Other Respiratory	1GJ50CANR	Dilation, trachea using per orifice approach and stent			
15	Other Respiratory	1GJ50CATS	Dilation, trachea using per orifice approach and tube NOS			
15	Other Respiratory	1GJ50LA	Dilation, trachea using open approach			
15	Other Respiratory	1GJ50LANR	Dilation, trachea using open approach and stent			
15	Other Respiratory	1GJ52HA	Drainage, trachea using percutaneous needle approach [injection]			
15	Other Respiratory	1GJ52LA	Drainage, trachea using open approach			
15	Other Respiratory	1GJ53LAPM	Implantation of internal device, trachea using open approach and prosthetic device NEC			
15	Other Respiratory	1GJ77HA	Bypass with exteriorization, trachea using percutaneous needle approach (e.g. percutaneous dilational tracheostomy - PDT)			
15	Other Respiratory	1GJ77LA	Bypass with exteriorization, trachea using open approach			
15	Other Respiratory	1GJ77QB	Bypass with exteriorization, trachea using open thoracic approach NOS			
15	Other Respiratory	1GJ80DA	Repair, trachea using endoscopic approach			
15	Other Respiratory	1GJ80DAXXE	Repair, trachea using endoscopic approach and local flap			
15	Other Respiratory	1GJ80LA	Repair, trachea using open approach			
15	Other Respiratory	1GJ80LAXXE	Repair, trachea using open approach and local flap			
15	Other Respiratory	1GJ80QB	Repair, trachea using open thoracic approach NOS			



ACCS Cell	ACCS Cell Name	CCI Code	CCI Description	Status	Location	Extent
15	Other Respiratory	1GJ80QBXXE	Repair, trachea using open thoracic approach NOS and local flap			
15	Other Respiratory	1GJ80QBXXG	Repair, trachea using open thoracic approach NOS and pedicled flap			
15	Other Respiratory	1GJ82LA	Reattachment, trachea using open approach			
15	Other Respiratory	1GJ85LANRK	Transplant, trachea using open approach and stent and homograft			
15	Other Respiratory	1GJ85QBNRK	Transplant, trachea using open thoracic approach NOS and stent and homograft			
15	Other Respiratory	1GV56DA	Removal of foreign body, pleura using endoscopic approach			
15	Other Respiratory	1GV56LA	Removal of foreign body, pleura using open approach			
15	Other Respiratory	1GV59DAGX	Destruction, pleura using endoscopic approach and device NEC			
15	Other Respiratory	1GV59DAZ9	Destruction, pleura using endoscopic approach and agent NEC			
15	Other Respiratory	1GV59HAZ9	Destruction, pleura using percutaneous needle approach [injection] and agent NEC			
15	Other Respiratory	1GV59LAGX	Destruction, pleura using open approach and device NEC			
15	Other Respiratory	1GV76ME	Bypass, pleura using open approach for fistula terminating in abdominal cavity [e.g. digestive or biliary tract]			
15	Other Respiratory	1GW59DAAG	Destruction, mediastinum using endoscopic approach and laser NEC			
15	Other Respiratory	1GW59DAAZ	Destruction, mediastinum using endoscopic approach and ultrasonic device			
15	Other Respiratory	1GW87DA	Excision partial, mediastinum using endoscopic approach			
15	Other Respiratory	1GX80DA	Repair, diaphragm using endoscopic approach			
15	Other Respiratory	1GX80DAXXN	Repair, diaphragm endoscopic approach using synthetic material			
15	Other Respiratory	1GX80LB	Repair, diaphragm using open abdominal approach			
15	Other Respiratory	1GY13LA	Control of bleeding, thoracic cavity using open approach			
16-16.4	External Ear	1DA52HA	Drainage, external ear using percutaneous needle approach [injection]			
16-16.4	External Ear	1DA52LA	Drainage, external ear using open approach			
16-16.4	External Ear	1DA56JA	Removal of foreign body, external ear using external approach			
16-16.4	External Ear	1DE35CAD1	Pharmacotherapy, external auditory meatus using per orifice approach using anti infective irrigating solution			
16-16.4	External Ear	1DE35CAD2	Pharmacotherapy, external auditory meatus using per orifice approach using salt irrigating solution			
16-16.4	External Ear	1DE35CAD3	Pharmacotherapy, external auditory meatus using per orifice approach using other irrigating solution			
16-16.4	External Ear	1DE52HA	Drainage, external auditory meatus using percutaneous needle approach [injection]			
16-16.4	External Ear	1DE56CA	Removal of foreign body, external auditory meatus using per orifice approach			
16-16.4	External Ear	1DE56JA	Removal of foreign body, external auditory meatus using external approach			
16-16.4	External Ear	1DE56LA	Removal of foreign body, external auditory meatus using open approach			

**Alberta Ambulatory Care Reporting Manual**

ACCS Cell	ACCS Cell Name	CCI Code	CCI Description	Status	Location	Extent
16-16.4	External Ear	1DE57BAD1	Extraction, external auditory meatus using endoscopic per orifice approach using anti infective irrigating solution			
16-16.4	External Ear	1DE57BAGX	Extraction, external auditory meatus using endoscopic per orifice approach and device NEC			
16-16.4	External Ear	1DE57BAKH	Extraction, external auditory meatus using endoscopic per orifice approach and dry heat device			
16-16.4	External Ear	1DE57BATJ	Extraction, external auditory meatus using endoscopic per orifice approach and manual suction device			
16-16.4	External Ear	1DE57BAZ9	Extraction, external auditory meatus using endoscopic per orifice approach and agent NEC			
16-16.4	External Ear	1DE57CAD1	Extraction, external auditory meatus using per orifice approach using anti infective irrigating solution			
16-16.4	External Ear	1DE57CAGX	Extraction, external auditory meatus using per orifice approach and device NEC			
16-16.4	External Ear	1DE57CAKH	Extraction, external auditory meatus using per orifice approach and dry heat device			
16-16.4	External Ear	1DE57CATJ	Extraction, external auditory meatus using per orifice approach and manual suction device			
16-16.4	External Ear	1DE57CAZ9	Extraction, external auditory meatus using per orifice approach and agent NEC			
16-16.4	External Ear	1DF53JATS	Implantation of internal device, tympanic membrane using external approach and tube NOS			
16-16.4	External Ear	1DF55JATS	Removal of device, tympanic membrane using external approach and tube NOS			
16-16.4	External Ear	1DJ35CAD1	Pharmacotherapy, eustachian tube using per orifice approach using anti infective irrigating solution			
16-16.4	External Ear	1DJ35CAD2	Pharmacotherapy, eustachian tube using per orifice approach using salt irrigating solution			
16-16.4	External Ear	1DJ35CAD3	Pharmacotherapy, eustachian tube using per orifice approach using other irrigating solution			
16-16.4	External Ear	1DJ35CAQ6	Pharmacotherapy, eustachian tube using per orifice approach and otological agent			
16-16.4	External Ear	1DJ50CAEP	Dilation, eustachian tube using per orifice approach and bag			
16-16.4	External Ear	1DJ50CAZ9	Dilation, eustachian tube using per orifice approach and agent NEC			
16-16.4	External Ear	1DJ51CAH4	Occlusion, eustachian tube using per orifice approach using occlusive agent			
16-16.4	External Ear	1DJ51CAW8	Occlusion, eustachian tube using per orifice approach and teflon			
16-16.4	External Ear	1DJ52CATJ	Drainage, eustachian tube using per orifice approach and manual suction device			
16-16.4	External Ear	1DJ52CATS	Drainage, eustachian tube using per orifice approach and tube NOS			
16-16.4	External Ear	1DJ53CANR	Implantation of internal device, eustachian tube using per orifice approach and stent			
16-16.4	External Ear	1DJ53LANR	Implantation of internal device, eustachian tube using open approach and stent			
16-16.4	External Ear	1DJ55CANR	Removal of device, eustachian tube using per orifice approach and stent			
16-16.4	External Ear	1DJ55LANR	Removal of device, eustachian tube using open approach and stent			

ACCS Cell	ACCS Cell Name	CCI Code	CCI Description	Status	Location	Extent
16-16.4	External Ear	1DK52CAAG	Drainage, middle ear NEC using per orifice approach and laser NEC			
16-16.4	External Ear	1DK52HA	Drainage, middle ear NEC using percutaneous needle approach [injection]			
16-16.4	External Ear	1DK52LA	Drainage, middle ear NEC using open approach			
16-16.4	External Ear	1DR91SZ	Excision radical inner ear NEC using open approach with craniotomy flap technique			
16-16.4	External Ear	1DR91SZXXA	Excision radical inner ear NEC using open approach with craniotomy flap technique and autograft			
16-16.4	External Ear	1DR91SZXXE	Excision radical inner ear NEC using open approach with craniotomy flap technique and local flap			
16-16.4	External Ear	1DR91SZXXF	Excision radical inner ear NEC using open approach with craniotomy flap technique and free flap			
16-16.4	External Ear	1DR91SZXXG	Excision radical inner ear NEC using open approach with craniotomy flap technique and pedicled flap			
16-16.4	External Ear	1DR91SZXXQ	Excision radical inner ear NEC using open approach with craniotomy flap technique and combined sources of tissue			
17	Respiratory Endoscopy - ENT	1FA56CA	Removal of foreign body, nasopharynx using per orifice approach			
17	Respiratory Endoscopy - ENT	1FA87BA	Excision partial, nasopharynx using endoscopic per orifice approach			
17	Respiratory Endoscopy - ENT	1FA87BAAG	Excision partial, nasopharynx using endoscopic per orifice approach and laser NEC			
17	Respiratory Endoscopy - ENT	1FQ56JA	Removal of foreign body, uvula using external approach			
17	Respiratory Endoscopy - ENT	1FR56JA	Removal of foreign body, tonsils and adenoids using external approach			
17	Respiratory Endoscopy - ENT	1FU13GQGE	Control of bleeding, thyroid gland using percutaneous [transarterial] approach and (detachable) coils			
17	Respiratory Endoscopy - ENT	1FU13GQW0	Control of bleeding, thyroid gland using percutaneous [transarterial] approach and synthetic agent [e.g. gelfoam, microspheres, polystyrene, polyvinyl alcohol]			
17	Respiratory Endoscopy - ENT	1FX56CA	Removal of foreign body, oropharynx using per orifice approach			
17	Respiratory Endoscopy - ENT	1FX56JA	Removal of foreign body, oropharynx using external approach			
17	Respiratory Endoscopy - ENT	1FX87LA	Excision partial, oropharynx using open approach			
17	Respiratory Endoscopy - ENT	1FX87LAXXA	Excision partial, oropharynx using open approach and autograft			
17	Respiratory Endoscopy - ENT	1FX87LAXXF	Excision partial, oropharynx using open approach and free flap			
17	Respiratory Endoscopy - ENT	1FX87LAXXG	Excision partial, oropharynx using open approach and pedicled flap			
17	Respiratory Endoscopy - ENT	1FX87LAXXQ	Excision partial, oropharynx using open approach and combined sources of tissue			
17	Respiratory Endoscopy - ENT	1GA59BAAG	Destruction, glottis using endoscopic per orifice approach and laser NEC			
17	Respiratory Endoscopy - ENT	1GA59BAGX	Destruction, glottis using endoscopic per orifice approach and device NEC			
17	Respiratory Endoscopy - ENT	1GA74BA	Fixation, glottis using endoscopic per orifice approach			
17	Respiratory Endoscopy - ENT	1GA74LA	Fixation, glottis using open approach			
17	Respiratory Endoscopy - ENT	1GA80LASL	Repair, glottis using open approach and spacer device			

**Alberta Ambulatory Care Reporting Manual**

ACCS Cell	ACCS Cell Name	CCI Code	CCI Description	Status	Location	Extent
17	Respiratory Endoscopy - ENT	1GA80LASLE	Repair, glottis using open approach and spacer device and local flap			
17	Respiratory Endoscopy - ENT	1GA80LAXXE	Repair, glottis using open approach and local flap			
17	Respiratory Endoscopy - ENT	1GA83BAXXA	Transfer, glottis using endoscopic per orifice approach and autograft			
17	Respiratory Endoscopy - ENT	1GA83BAXXQ	Transfer, glottis using endoscopic per orifice approach and combined sources of tissue			
17	Respiratory Endoscopy - ENT	1GA83LAXXA	Transfer, glottis using open approach and autograft			
17	Respiratory Endoscopy - ENT	1GA83LAXXQ	Transfer, glottis using open approach and combined sources of tissue			
17	Respiratory Endoscopy - ENT	1GA87BA	Excision partial, glottis using endoscopic per orifice approach			
17	Respiratory Endoscopy - ENT	1GA87BAAG	Excision partial, glottis using endoscopic per orifice approach and laser NEC			
17	Respiratory Endoscopy - ENT	1GA89BA	Excision total, glottis using endoscopic per orifice approach			
17	Respiratory Endoscopy - ENT	1GA89BAAG	Excision total, glottis using endoscopic per orifice approach and laser NEC			
17	Respiratory Endoscopy - ENT	1GB87BA	Excision partial, supraglottis using endoscopic per orifice approach			
17	Respiratory Endoscopy - ENT	1GB87BAAG	Excision partial, supraglottis using endoscopic per orifice approach and laser NEC			
17	Respiratory Endoscopy - ENT	1GB87LA	Excision partial, supraglottis using open approach			
17	Respiratory Endoscopy - ENT	1GB87LAAG	Excision partial, supraglottis using open approach and laser NEC			
17	Respiratory Endoscopy - ENT	1GC59BAAG	Destruction, subglottis using endoscopic per orifice approach and laser NEC			
17	Respiratory Endoscopy - ENT	1GC59BAGX	Destruction, subglottis using endoscopic per orifice approach and device NEC			
17	Respiratory Endoscopy - ENT	1GD53LASL	Implantation of internal device, laryngeal cartilage using open approach and spacer device			
17	Respiratory Endoscopy - ENT	1GD74BA	Fixation, laryngeal cartilage using endoscopic per orifice approach			
17	Respiratory Endoscopy - ENT	1GD74BAKD	Fixation, laryngeal cartilage using endoscopic per orifice approach and fixation device NEC			
17	Respiratory Endoscopy - ENT	1GD83BA	Transfer, laryngeal cartilage using endoscopic per orifice approach			
17	Respiratory Endoscopy - ENT	1GD87BA	Excision partial, laryngeal cartilage using endoscopic per orifice approach			
17	Respiratory Endoscopy - ENT	1GD87BAAG	Excision partial, laryngeal cartilage using endoscopic per orifice approach and laser NEC			
17	Respiratory Endoscopy - ENT	1GD87LA	Excision partial, laryngeal cartilage using open approach			
17	Respiratory Endoscopy - ENT	1GD87LAAG	Excision partial, laryngeal cartilage using open approach and laser NEC			
17	Respiratory Endoscopy - ENT	1GD89BA	Excision total, laryngeal cartilage using endoscopic per orifice approach			
17	Respiratory Endoscopy - ENT	1GD89BAAG	Excision total, laryngeal cartilage using endoscopic per orifice approach and laser NEC			
17	Respiratory Endoscopy - ENT	1GD89LA	Excision total, laryngeal cartilage using open approach			
17	Respiratory Endoscopy - ENT	1GD89LAAG	Excision total, laryngeal cartilage using open approach and laser NEC			
17	Respiratory Endoscopy - ENT	1GE52HA	Drainage, larynx using percutaneous needle approach [injection]			
17	Respiratory Endoscopy - ENT	1GE52LA	Drainage, larynx using open approach			
17	Respiratory Endoscopy - ENT	1GE59BAAD	Destruction, larynx using endoscopic per orifice approach and cryoprobe			
17	Respiratory Endoscopy - ENT	1GE59BAAG	Destruction, larynx using endoscopic per orifice approach and laser NEC			

ACCS Cell	ACCS Cell Name	CCI Code	CCI Description	Status	Location	Extent
17	Respiratory Endoscopy - ENT	1GE59BAAZ	Destruction, larynx using endoscopic per orifice approach and ultrasonic device			
17	Respiratory Endoscopy - ENT	1GE59BAGX	Destruction, larynx using endoscopic per orifice approach and device NEC			
17	Respiratory Endoscopy - ENT	1GE59BAX7	Destruction, larynx using endoscopic per orifice approach and chemocautery agent			
17	Respiratory Endoscopy - ENT	1GE80BA	Repair, larynx NEC using endoscopic per orifice approach			
17	Respiratory Endoscopy - ENT	1GE80BAXXE	Repair, larynx NEC using endoscopic per orifice approach and local flap			
17	Respiratory Endoscopy - ENT	1GE87BA	Excision partial, larynx NEC using endoscopic per orifice approach no tissue used			
17	Respiratory Endoscopy - ENT	1GE87NZ	Excision partial, larynx using open lateral neck approach			
17	Respiratory Endoscopy - ENT	1GE87NZXXA	Excision partial, larynx using open lateral neck approach and autograft			
17	Respiratory Endoscopy - ENT	1GE87NZXXG	Excision partial, larynx using open lateral neck approach and pedicled flap			
17	Respiratory Endoscopy - ENT	1GE87NZXXQ	Excision partial, larynx using open lateral neck approach and combined sources of tissue			
17	Respiratory Endoscopy - ENT	1GJ35BAD1	Pharmacotherapy, trachea using endoscopic per orifice approach using anti infective irrigating solution			
17	Respiratory Endoscopy - ENT	1GJ35BAD2	Pharmacotherapy, trachea using endoscopic per orifice approach using salt irrigating solution			
17	Respiratory Endoscopy - ENT	1GJ35BAD3	Pharmacotherapy, trachea using endoscopic per orifice approach using other irrigating solution			
17	Respiratory Endoscopy - ENT	1GJ52CATJ	Drainage, trachea using per orifice approach with suction device			
17	Respiratory Endoscopy - ENT	1GJ56BA	Removal of foreign body, trachea using endoscopic per orifice approach			
17	Respiratory Endoscopy - ENT	1GJ56BATJ	Removal of foreign body, trachea using endoscopic per orifice approach with suction device			
17	Respiratory Endoscopy - ENT	1GJ56CA	Removal of foreign body, trachea using per orifice approach			
17	Respiratory Endoscopy - ENT	1GJ56CATJ	Removal of foreign body, trachea using per orifice approach with suction device			
17	Respiratory Endoscopy - ENT	1GJ56JACD	Removal of foreign body, trachea using external approach with manual forced expulsion			
17	Respiratory Endoscopy - ENT	1GM07BAKK	Hyperthermy, bronchus NEC using endoscopic per orifice approach and heat device			
17	Respiratory Endoscopy - ENT	1GM13GQGE	Control of bleeding, bronchus NEC using percutaneous transluminal (transarterial) approach and [detachable] coils			
17	Respiratory Endoscopy - ENT	1GM13GQW0	Control of bleeding, bronchus NEC using percutaneous transluminal (transarterial) approach and synthetic agent [e.g. gelfoam, microspheres, polystyrene, polyvinyl alcohol]			
17	Respiratory Endoscopy - ENT	1GM50BA	Dilation, bronchus using endoscopic per orifice approach			
17	Respiratory Endoscopy - ENT	1GM50BANQ	Dilation, bronchus using endoscopic per orifice approach and protective device			
17	Respiratory Endoscopy - ENT	1GM56BA	Removal of foreign body, bronchus using endoscopic per orifice approach			
17	Respiratory Endoscopy - ENT	1GM56BATJ	Removal of foreign body, bronchus NEC using endoscopic per orifice approach and suction device			
17	Respiratory Endoscopy - ENT	1GM59BAAG	Destruction, bronchus using endoscopic per orifice approach and laser NEC			

**Alberta Ambulatory Care Reporting Manual**

ACCS Cell	ACCS Cell Name	CCI Code	CCI Description	Status	Location	Extent
17	Respiratory Endoscopy - ENT	1GM59BAGX	Destruction, bronchus using endoscopic per orifice approach and device NEC			
17	Respiratory Endoscopy - ENT	1GM87DA	Excision partial, bronchus using endoscopic approach			
17	Respiratory Endoscopy - ENT	1GM87LA	Excision partial, bronchus using open approach			
17	Respiratory Endoscopy - ENT	1GR35BAD2	Pharmacotherapy (local), lobe of lung using endoscopic per orifice approach and salt irrigating solution [e.g. saline]			
17	Respiratory Endoscopy - ENT	1GR87DA	Excision partial, lobe of lung using endoscopic approach			
17	Respiratory Endoscopy - ENT	1GT13BAGX	Control of bleeding, lung NEC using endoscopic per orifice approach and device NEC (e.g. electrocautery)			
17	Respiratory Endoscopy - ENT	1GT13GQGE	Control of bleeding, lung NEC using percutaneous transluminal (transarterial) approach and [detachable] coils			
17	Respiratory Endoscopy - ENT	1GT13GQW0	Control of bleeding, lung NEC using percutaneous transluminal (transarterial) approach and synthetic agent [e.g. gelfoam, microspheres, polystyrene, polyvinyl alcohol]			
17	Respiratory Endoscopy - ENT	1GT35BAD2	Pharmacotherapy (local), lung NEC endoscopic per orifice approach using salt irrigating solution [e.g. saline]			
17	Respiratory Endoscopy - ENT	1GT35CAD2	Pharmacotherapy (local), lung NEC per orifice approach using salt irrigating solution [e.g. saline]			
17	Respiratory Endoscopy - ENT	1GT35HAD2	Pharmacotherapy (local), lung NEC percutaneous approach [intrapleural] using salt irrigating solution [e.g. saline]			
17	Respiratory Endoscopy - ENT	1GT52DA	Drainage, lung using endoscopic approach			
17	Respiratory Endoscopy - ENT	1GT52HA	Drainage, lung using percutaneous needle approach [injection]			
17	Respiratory Endoscopy - ENT	1GT52HHTJ	Drainage, lung NEC using percutaneous transcatheter approach with suction device			
17	Respiratory Endoscopy - ENT	1GT59DAAG	Destruction, lung using endoscopic approach and laser NEC			
17	Respiratory Endoscopy - ENT	1GT59DAGX	Destruction, lung using endoscopic approach and device NEC			
17	Respiratory Endoscopy - ENT	1GW52DA	Drainage, mediastinum using endoscopic approach			
17	Respiratory Endoscopy - ENT	1GW52DATS	Drainage, mediastinum using endoscopic approach and tube NOS			
17	Respiratory Endoscopy - ENT	1GW52HATS	Drainage, mediastinum using percutaneous needle approach [injection] and tube NOS			
17	Respiratory Endoscopy - ENT	1GW52LA	Drainage, mediastinum using open approach			
17	Respiratory Endoscopy - ENT	1GW52LATS	Drainage, mediastinum using open approach and tube NOS			
17	Respiratory Endoscopy - ENT	1GW56DA	Removal of foreign body, mediastinum using endoscopic approach			
17	Respiratory Endoscopy - ENT	1GW56LA	Removal of foreign body, mediastinum using open approach			
17	Respiratory Endoscopy - ENT	1GY72DA	Release, thoracic cavity using endoscopic approach			
17	Respiratory Endoscopy - ENT	1GY72LA	Release, thoracic cavity using open approach			
17	Respiratory Endoscopy - ENT	2ET70BA	Inspection, nose endoscopic per orifice NOS			
17	Respiratory Endoscopy - ENT	2FA70BA	Inspection, nasopharynx endoscopic per orifice NOS			
17	Respiratory Endoscopy - ENT	2FA71BA	Biopsy, nasopharynx using endoscopic per orifice approach			
17	Respiratory Endoscopy - ENT	2FA71BP	Biopsy, nasopharynx endoscopic per orifice, with needle aspiration			

ACCS Cell	ACCS Cell Name	CCI Code	CCI Description	Status	Location	Extent
17	Respiratory Endoscopy - ENT	2FX70BA	Inspection, oropharynx endoscopic per orifice NOS			
17	Respiratory Endoscopy - ENT	2FX71BA	Biopsy, oropharynx using endoscopic per orifice approach (and device NEC)			
17	Respiratory Endoscopy - ENT	2FX71BP	Biopsy, oropharynx endoscopic per orifice, with needle aspiration			
17	Respiratory Endoscopy - ENT	2GE58ZZ	Function study, larynx approach/technique NEC			
17	Respiratory Endoscopy - ENT	2GE70BA	Inspection, larynx endoscopic per orifice NOS			
17	Respiratory Endoscopy - ENT	2GE71BA	Biopsy, larynx endoscopic per orifice NOS			
17	Respiratory Endoscopy - ENT	2GE71LA	Biopsy, larynx open approach NOS			
17	Respiratory Endoscopy - ENT	2GJ70BA	Inspection, trachea endoscopic per orifice NOS			
17	Respiratory Endoscopy - ENT	2GJ71BA	Biopsy, trachea endoscopic per orifice NOS			
17	Respiratory Endoscopy - ENT	2GJ71BR	Biopsy, trachea using endoscopic per orifice approach and brushings/washings			
17	Respiratory Endoscopy - ENT	2GJ71LA	Biopsy, trachea open approach NOS			
17	Respiratory Endoscopy - ENT	2GM70BA	Inspection, bronchus NEC endoscopic per orifice NOS			
17	Respiratory Endoscopy - ENT	2GM71BA	Biopsy, bronchus NEC endoscopic per orifice NOS			
17	Respiratory Endoscopy - ENT	2GM71BR	Biopsy, bronchus NEC endoscopic per orifice, with brushing/washing/scraping			
17	Respiratory Endoscopy - ENT	2GM71LA	Biopsy, bronchus NEC open approach NOS			
17	Respiratory Endoscopy - ENT	2GT71BA	Biopsy, lung endoscopic per orifice NOS			
17	Respiratory Endoscopy - ENT	2GT71BP	Biopsy, lung endoscopic per orifice, with needle aspiration			
17	Respiratory Endoscopy - ENT	2GT71DA	Biopsy, lung endoscopic approach NOS			
17	Respiratory Endoscopy - ENT	2GT71LA	Biopsy, lung open approach NOS			
17	Respiratory Endoscopy - ENT	2GV70DA	Inspection, pleura endoscopic approach NOS			
17	Respiratory Endoscopy - ENT	2GW70DA	Inspection, mediastinum endoscopic approach NOS			
17	Respiratory Endoscopy - ENT	2GW70LA	Inspection, mediastinum open approach NOS			
17	Respiratory Endoscopy - ENT	2GW71DA	Biopsy, mediastinum endoscopic approach NOS			
17	Respiratory Endoscopy - ENT	2GW71HA	Biopsy, mediastinum percutaneous (needle) approach			
17	Respiratory Endoscopy - ENT	2GW71LA	Biopsy, mediastinum open approach NOS			
17	Respiratory Endoscopy - ENT	2GY70DA	Inspection, thoracic cavity endoscopic approach NOS			
17	Respiratory Endoscopy - ENT	2HZ70DA	Inspection, heart endoscopic approach NOS			
18	Pacemaker Implant	1HB53LAJA	Implantation of internal device, epicardium using open approach			
18	Pacemaker Implant	1HD53GRJA	Implantation of internal device, endocardium using percutaneous transluminal venous approach			
18	Pacemaker Implant	1HY58LAXXK	Procurement, heart with lungs using open approach and homograft			
18	Pacemaker Implant	1HZ53GRFR	Implantation of internal device, heart NEC percutaneous transluminal (transvenous) approach or approach NOS cardiac resynchronization therapy pacemaker [CRT-P]			

ACCS Cell	ACCS Cell Name	CCI Code	CCI Description	Status	Location	Extent
18	Pacemaker Implant	1HZ53GRFS	Implantation of internal device, heart using percutaneous transluminal venous approach and cardioverter or defibrillator			
18	Pacemaker Implant	1HZ53GRNK	Implantation of internal device, heart using percutaneous transluminal venous approach and double chamber rate-responsive pacemaker			
18	Pacemaker Implant	1HZ53GRNL	Implantation of internal device, heart using percutaneous transluminal venous approach and fixed rate pacemaker			
18	Pacemaker Implant	1HZ53GRNM	Implantation of internal device, heart using percutaneous transluminal venous approach and pacemaker			
18	Pacemaker Implant	1HZ53GRNN	Implantation of internal device, heart using percutaneous transluminal venous approach and temporary pacemaker			
18	Pacemaker Implant	1HZ53HAFS	Implantation of internal device, heart NEC percutaneous approach (to tunnel subcutaneously) cardioverter/defibrillator [AICD, CRT-D, BiV-ICD]			
18	Pacemaker Implant	1HZ53LAFR	Implantation of internal device, heart NEC open (thoracotomy) approach cardiac resynchronization pacemaker [CRT-P]			
18	Pacemaker Implant	1HZ53LAFS	Implantation of internal device, heart using open approach and cardioverter or defibrillator			
18	Pacemaker Implant	1HZ53LANK	Implantation of internal device, heart using open approach and double chamber rate-responsive pacemaker			
18	Pacemaker Implant	1HZ53LANL	Implantation of internal device, heart using open approach and fixed rate pacemaker			
18	Pacemaker Implant	1HZ53LANM	Implantation of internal device, heart using open approach and pacemaker			
18	Pacemaker Implant	1HZ53LANN	Implantation of internal device, heart using open approach and temporary pacemaker			
18	Pacemaker Implant	1HZ53QANK	Implantation of internal device, heart using open subxiphoid approach and double chamber rate-responsive pacemaker			
18	Pacemaker Implant	1HZ53QANL	Implantation of internal device, heart using open subxiphoid approach and fixed rate pacemaker			
18	Pacemaker Implant	1HZ53QANM	Implantation of internal device, heart using open subxiphoid approach and pacemaker			
18	Pacemaker Implant	1HZ53SYFR	Implantation of internal device, heart NEC combined open (thoractomy) approach and percutaneous transluminal (transvenous) approach cardiac resynchronization pacemaker [CRT-P]			
18	Pacemaker Implant	1HZ53SYFS	Implantation of internal device, heart NEC combined open (thoractomy) approach and percutaneous transluminal (transvenous) approach cardioverter/defibrillator [AICD, CRT-D, BiV-ICD]			
18	Pacemaker Implant	1HZ55GPFS	Removal of device, heart using percutaneous transluminal approach and cardioverter or defibrillator			
18	Pacemaker Implant	1HZ55GPNK	Removal of device, heart using percutaneous transluminal approach and double chamber rate-responsive pacemaker			



ACCS Cell	ACCS Cell Name	CCI Code	CCI Description	Status	Location	Extent
18	Pacemaker Implant	1HZ55GPNL	Removal of device, heart using percutaneous transluminal approach and fixed rate pacemaker			
18	Pacemaker Implant	1HZ55GPNM	Removal of device, heart using percutaneous transluminal approach and pacemaker			
18	Pacemaker Implant	1HZ55LAFS	Removal of device, heart using open approach and cardioverter or defibrillator			
18	Pacemaker Implant	1HZ55LAKP	Removal of device, heart using open approach and artificial heart			
18	Pacemaker Implant	1HZ55LANK	Removal of device, heart using open approach and double chamber rate-responsive pacemaker			
18	Pacemaker Implant	1HZ55LANL	Removal of device, heart using open approach and fixed rate pacemaker			
18	Pacemaker Implant	1HZ55LANM	Removal of device, heart using open approach and pacemaker			
18	Pacemaker Implant	1HZ55QAFS	Removal of device, heart using open subxiphoid approach and cardioverter or defibrillator			
18	Pacemaker Implant	1HZ55QANK	Removal of device, heart using open subxiphoid approach and double chamber rate-responsive pacemaker			
18	Pacemaker Implant	1HZ55QANL	Removal of device, heart using open subxiphoid approach and fixed rate pacemaker			
18	Pacemaker Implant	1HZ55QANM	Removal of device, heart using open subxiphoid approach and pacemaker			
19-19.2	Cardiac Catheter	1AX53LAQK	Implantation of internal device, spinal canal and meninges using open approach and infusion pump			
19-19.2	Cardiac Catheter	1HB54LAJA	Management of internal device, epicardium using open approach			
19-19.2	Cardiac Catheter	1HB55LAJA	Removal of device, epicardium using open approach			
19-19.2	Cardiac Catheter	1HB55LAJB	Removal of device, epicardium of electrode (e.g. pacemaker, defibrillation lead) using laser (extraction) and open approach			
19-19.2	Cardiac Catheter	1HD54GRJA	Management of internal device, endocardium using percutaneous transluminal venous approach			
19-19.2	Cardiac Catheter	1HD55GPJB	Removal of device, endocardium of electrode (e.g. pacemaker, defibrillation lead) by laser (extraction) using percutaneous transluminal approach			
19-19.2	Cardiac Catheter	1HD55GRJA	Removal of device, endocardium using percutaneous transluminal venous approach			
19-19.2	Cardiac Catheter	1HH59DAGX	Destruction, cardiac conduction system endoscopic (thoracoscopic) approach using device NEC			
19-19.2	Cardiac Catheter	1HH59GPAW	Destruction, cardiac conduction system using percutaneous transluminal approach and radiofrequency			
19-19.2	Cardiac Catheter	1HH59LAAD	Destruction, cardiac conduction system using open approach and cryoprobe			
19-19.2	Cardiac Catheter	1HH59LAAW	Destruction, cardiac conduction system using open approach and radiofrequency			
19-19.2	Cardiac Catheter	1HH59LAGX	Destruction, cardiac conduction system open approach using device NEC			
19-19.2	Cardiac Catheter	1HH59PNAD	Destruction, cardiac conduction system using robotic assisted (minimally invasive) approach with telemanipulation of tools and cryoprobe			

ACCS Cell	ACCS Cell Name	CCI Code	CCI Description	Status	Location	Extent
19-19.2	Cardiac Catheter	1HH59PNAW	Destruction, cardiac conduction system using robotic assisted (minimally invasive) approach with telemanipulation of tools and radiofrequency (catheter ablation of bundle of His or accessory pathways)			
19-19.2	Cardiac Catheter	1HH59PNGX	Destruction, cardiac conduction system robotic assisted (minimally invasive) approach with telemanipulation of tools using device NEC			
19-19.2	Cardiac Catheter	1HR80GPFL	Repair, interventricular septum using percutaneous transluminal approach with double sided umbrella device [e.g. clamshell, VSD occluder, or double disc device]			
19-19.2	Cardiac Catheter	1HS80GPBD	Repair, tricuspid valve using percutaneous transluminal approach and mechanical balloon dilator			
19-19.2	Cardiac Catheter	1HT80GPBD	Repair, pulmonary valve using percutaneous transluminal approach and mechanical balloon dilator			
19-19.2	Cardiac Catheter	1HT80GPBP	Repair, pulmonary valve using percutaneous transluminal approach and rigid or telescoping sound dilator			
19-19.2	Cardiac Catheter	1HU80GPBD	Repair, mitral valve using percutaneous transluminal approach and mechanical balloon dilator			
19-19.2	Cardiac Catheter	1HU80GPBP	Repair, mitral valve using percutaneous transluminal approach and rigid or telescoping sound dilator			
19-19.2	Cardiac Catheter	1HU80PN	Repair, mitral valve using robotic assisted (minimally invasive) approach with telemanipulation of tools using suture (e.g. annular plication, semicircular annuloplasty)			
19-19.2	Cardiac Catheter	1HU80PNBD	Repair, mitral valve using robotic assisted (minimally invasive) approach with telemanipulation of tools using balloon (e.g. balloon valvuloplasty)			
19-19.2	Cardiac Catheter	1HU80PNBP	Repair, mitral valve using robotic assisted (minimally invasive) approach with telemanipulation of tools using dilation device (e.g. expanding dilator)			
19-19.2	Cardiac Catheter	1HU80PNFE	Repair, mitral valve using robotic assisted (minimally invasive) approach with telemanipulation of tools using prosthetic ring (e.g. ring annuloplasty)			
19-19.2	Cardiac Catheter	1HU80PNXXA	Repair, mitral valve using robotic assisted (minimally invasive) approach with telemanipulation of tools using autograft (e.g. patching leaflet with pericardial tissue)			
19-19.2	Cardiac Catheter	1HU90PNCF	Excision total with reconstruction, mitral valve using robotic assisted (minimally invasive) approach with telemanipulation of tools with mechanical valve [e.g. caged ball, tilting disc, St. Jude, Starr Edwards]			
19-19.2	Cardiac Catheter	1HU90PNXXK	Excision total with reconstruction, mitral valve using robotic assisted (minimally invasive) approach with telemanipulation of tools with homograft [cadaver donor valve]			
19-19.2	Cardiac Catheter	1HU90PNXXL	Excision total with reconstruction, mitral valve using robotic assisted (minimally invasive) approach with telemanipulation of tools with xenograft [bovine or porcine valve]			

ACCS Cell	ACCS Cell Name	CCI Code	CCI Description	Status	Location	Extent
19-19.2	Cardiac Catheter	1HU90PNXXQ	Excision total with reconstruction, mitral valve using robotic assisted (minimally invasive) approach with telemanipulation of tools with combined sources of tissue [e.g. donor valve with bovine pericardium]			
19-19.2	Cardiac Catheter	1HV80GPBD	Repair, aortic valve using percutaneous transluminal approach and mechanical balloon dilator			
19-19.2	Cardiac Catheter	1HV80GPBP	Repair, aortic valve using percutaneous transluminal approach and rigid or telescoping sound dilator			
19-19.2	Cardiac Catheter	1HZ56GPGX	Removal of foreign body, heart NEC using percutaneous transluminal approach and device NEC [e.g. pigtail snare, gooseneck snare, basket device]			
19-19.2	Cardiac Catheter	1IA50GQOA	Dilation, ascending aorta using percutaneous transluminal approach with balloon dilator and (endovascular) stent			
19-19.2	Cardiac Catheter	1IA80GQNRN	Repair, ascending aorta using percutaneous transluminal approach and (endovascular) stent with synthetic tissue [e.g. stent graft]			
19-19.2	Cardiac Catheter	1IB50GQOA	Dilation, arch of aorta using percutaneous transluminal approach with balloon dilator and (endovascular) stent (insertion)			
19-19.2	Cardiac Catheter	1IB80GQNRN	Repair, arch of aorta using percutaneous transluminal approach and (endovascular) stent with synthetic tissue [e.g. stent graft]			
19-19.2	Cardiac Catheter	1IC80GQNRN	Repair, thoracic [descending] aorta using percutaneous transluminal approach and (endovascular) stent with synthetic tissue [e.g. stent graft]			
19-19.2	Cardiac Catheter	1IJ50GQBD	Dilation, coronary arteries using percutaneous transluminal arterial approach and mechanical balloon dilator			
19-19.2	Cardiac Catheter	1IJ50GQBF	Dilation, coronary arteries using percutaneous transluminal arterial approach and balloon dilator with laser			
19-19.2	Cardiac Catheter	1IJ50GQNR	Dilation, coronary arteries using percutaneous transluminal approach and (endovascular) stent (insertion)			
19-19.2	Cardiac Catheter	1IJ50GQOA	Dilation, coronary arteries using percutaneous transluminal approach and balloon dilator with (endovascular) stent (insertion)			
19-19.2	Cardiac Catheter	1IJ50GQOB	Dilation, coronary arteries using percutaneous transluminal approach with laser and (endovascular) stent (insertion)			
19-19.2	Cardiac Catheter	1IJ50GQOD	Dilation, coronary arteries using percutaneous transluminal approach, therapeutic ultrasound and balloon dilator			
19-19.2	Cardiac Catheter	1IJ50GQOE	Dilation, coronary arteries using percutaneous transluminal approach, therapeutic ultrasound, balloon dilator and (endovascular) stent (insertion)			
19-19.2	Cardiac Catheter	1IJ54GQAZ	Management of internal device, coronary arteries of intravascular stent using percutaneous transluminal approach and ultrasonic device			
19-19.2	Cardiac Catheter	1IJ57GQAG	Extraction, coronary arteries using percutaneous transluminal arterial approach and laser NEC			
19-19.2	Cardiac Catheter	1IJ57GQAGA	Extraction, coronary arteries using percutaneous transluminal arterial approach and laser NEC and autograft			

**Alberta Ambulatory Care Reporting Manual**

ACCS Cell	ACCS Cell Name	CCI Code	CCI Description	Status	Location	Extent
19-19.2	Cardiac Catheter	11J57GQAGK	Extraction, coronary arteries using percutaneous transluminal arterial approach and laser NEC and homograft			
19-19.2	Cardiac Catheter	11J57GQAGN	Extraction, coronary arteries using percutaneous transluminal arterial approach and laser NEC and synthetic material			
19-19.2	Cardiac Catheter	11J57GQBD	Extraction, coronary arteries using percutaneous transluminal approach and balloon dilator			
19-19.2	Cardiac Catheter	11J57GQFV	Extraction, coronary arteries using percutaneous transluminal arterial approach and rotary ablator catheter			
19-19.2	Cardiac Catheter	11J57GQFVA	Extraction, coronary arteries using percutaneous transluminal arterial approach and rotary ablator catheter and autograft			
19-19.2	Cardiac Catheter	11J57GQFVK	Extraction, coronary arteries using percutaneous transluminal arterial approach and rotary ablator catheter and homograft			
19-19.2	Cardiac Catheter	11J57GQFVN	Extraction, coronary arteries using percutaneous transluminal arterial approach and rotary ablator catheter and synthetic material			
19-19.2	Cardiac Catheter	11J57GQGX	Extraction, coronary arteries using percutaneous transluminal arterial approach and device NEC			
19-19.2	Cardiac Catheter	11J57GQGXA	Extraction, coronary arteries using percutaneous transluminal arterial approach and device NEC and autograft			
19-19.2	Cardiac Catheter	11J57GQG XK	Extraction, coronary arteries using percutaneous transluminal arterial approach and device NEC and homograft			
19-19.2	Cardiac Catheter	11J57GQG XN	Extraction, coronary arteries using percutaneous transluminal arterial approach and device NEC and synthetic material			
19-19.2	Cardiac Catheter	11J57GQOA	Extraction, coronary arteries percutaneous transluminal approach balloon dilator with (endovascular) stent (insertion)			
19-19.2	Cardiac Catheter	11J57GQOB	Extraction, coronary arteries percutaneous transluminal approach and laser with (endovascular) stent (insertion)			
19-19.2	Cardiac Catheter	11J57GQOBA	Extraction, coronary arteries percutaneous transluminal approach and laser with (endovascular) stent (insertion) and autograft			
19-19.2	Cardiac Catheter	11J57GQOBK	Extraction, coronary arteries percutaneous transluminal approach and laser with (endovascular) stent (insertion) and homograft			
19-19.2	Cardiac Catheter	11J57GQOBN	Extraction, coronary arteries percutaneous transluminal approach and laser with (endovascular) stent (insertion) and synthetic material			
19-19.2	Cardiac Catheter	11J57GQOC	Extraction, coronary arteries percutaneous transluminal approach and atherectomy device with (endovascular) stent (insertion)			
19-19.2	Cardiac Catheter	11J57GQOCA	Extraction, coronary arteries percutaneous transluminal approach and atherectomy device with (endovascular) stent (insertion) and autograft			

ACCS Cell	ACCS Cell Name	CCI Code	CCI Description	Status	Location	Extent
19-19.2	Cardiac Catheter	11J57GQOCK	Extraction, coronary arteries percutaneous transluminal approach and atherectomy device with (endovascular) stent (insertion) and homograft			
19-19.2	Cardiac Catheter	11J57GQOCN	Extraction, coronary arteries percutaneous transluminal approach and atherectomy device with (endovascular) stent (insertion) and synthetic material			
19-19.2	Cardiac Catheter	11M50GQBD	Dilation, pulmonary artery using percutaneous transluminal arterial approach and mechanical balloon dilator			
19-19.2	Cardiac Catheter	11S50GRBD	Dilation, vena cava using percutaneous transluminal venous approach and mechanical balloon dilator			
19-19.2	Cardiac Catheter	11S50GROA	Dilation, vena cava (superior and inferior) using percutaneous transluminal venous approach balloon dilator with (endovascular) stent (insertion)			
19-19.2	Cardiac Catheter	11S50LABP	Dilation, vena cava using open approach and rigid or telescoping sound dilator			
19-19.2	Cardiac Catheter	1JQ53GRLG	Implantation of internal device, jugular veins of transition (venous) access device [e.g. TAD] using percutaneous transluminal approach			
19-19.2	Cardiac Catheter	1JT53GRLG	Implantation of internal device, subclavian vein of transition (venous) access device [e.g. TAD] using percutaneous transluminal approach			
19-19.2	Cardiac Catheter	2HD71DA	Biopsy, endocardium endoscopic approach NOS			
19-19.2	Cardiac Catheter	2HD71GP	Biopsy, endocardium using percutaneous transluminal approach			
19-19.2	Cardiac Catheter	2HD71HA	Biopsy, endocardium percutaneous (needle) approach			
19-19.2	Cardiac Catheter	2HD71LA	Biopsy, endocardium open approach NOS			
19-19.2	Cardiac Catheter	2HZ28GPPL	Pressure measurement, heart percutaneous transluminal approach NOS and pressure measuring device			
19-19.2	Cardiac Catheter	2HZ71GP	Biopsy, heart percutaneous transluminal approach NOS			
19-19.2	Cardiac Catheter	2HZ71HA	Biopsy, heart percutaneous (needle) approach			
19-19.2	Cardiac Catheter	2HZ71LA	Biopsy, heart open approach NOS			
19-19.2	Cardiac Catheter	3IP10VC	Xray, heart with coronary arteries following intravenous injection of contrast			
19-19.2	Cardiac Catheter	3IP10VX	Xray, heart with coronary arteries following intra-arterial injection of contrast			
19-19.2	Cardiac Catheter	3IP10VY	Xray, heart with coronary arteries following intra-cardiac injection of contrast			
20-20.3	Angiography	2HZ24GPKJ	Electrophysiological measurement, heart percutaneous transluminal approach NOS and stimulation pacing electrodes			
20-20.3	Angiography	2HZ24GPKL	Electrophysiological measurement, heart percutaneous transluminal approach NOS and stimulation pacing and recording electrodes			
20-20.3	Angiography	2HZ24GPKM	Electrophysiological measurement, heart percutaneous transluminal approach NOS and cardiac mapping			

**Alberta Ambulatory Care Reporting Manual**

ACCS Cell	ACCS Cell Name	CCI Code	CCI Description	Status	Location	Extent
20-20.3	Angiography	2HZ24GPXJ	Electrophysiological measurement, heart percutaneous transluminal approach NOS and recording electrodes			
20-20.3	Angiography	2HZ24JAKP	Electrophysiological measurement, heart external approach NOS and tilt table and pharmacological agent			
20-20.3	Angiography	2HZ24JAKT	Electrophysiological measurement, heart external approach NOS and tilt table			
20-20.3	Angiography	3ID10VC	Xray, aorta NOS following intravenous injection of contrast			
20-20.3	Angiography	3ID10VX	Xray, aorta NOS following intra-arterial injection of contrast			
20-20.3	Angiography	3ID10VY	Xray, aorta NOS following intra-cardiac injection of contrast			
20-20.3	Angiography	3IM10VC	Xray, pulmonary artery following intravenous injection of contrast			
20-20.3	Angiography	3IM10VX	Xray, pulmonary artery following intra-arterial injection of contrast			
20-20.3	Angiography	3IM10VY	Xray, pulmonary artery following intra-cardiac injection of contrast			
20-20.3	Angiography	3JE10VX	Xray, carotid artery following intra-arterial injection of contrast			
20-20.3	Angiography	3JE10VY	Xray, carotid artery following intra-cardiac injection of contrast			
20-20.3	Angiography	3JG10VX	Xray, carotid artery with subclavian vertebral and/or intracranial arteries following intra-arterial injection of contrast			
20-20.3	Angiography	3JL10VX	Xray, internal thoracic [mammary] artery following intra-arterial injection of contrast			
20-20.3	Angiography	3JM10VX	Xray, arteries of arm following intra-arterial injection of contrast			
20-20.3	Angiography	3JW10VC	Xray, intracranial vessels following intravenous injection of contrast			
20-20.3	Angiography	3JW10VX	Xray, intracranial vessels following intra-arterial injection of contrast			
20-20.3	Angiography	3JX10VC	Xray, vessels of head and neck NEC following intravenous injection of contrast			
20-20.3	Angiography	3JX10VX	Xray, vessels of head and neck NEC following intra-arterial injection of contrast			
20-20.3	Angiography	3JY10VC	Xray, thoracic vessels following intravenous injection of contrast			
20-20.3	Angiography	3JY10VX	Xray, thoracic vessels following intra-arterial injection of contrast			
20-20.3	Angiography	3KC10VX	Xray, renal arteries following intra-arterial injection of contrast			
20-20.3	Angiography	3KE10VX	Xray, abdominal arteries following intra-arterial injection of contrast			
20-20.3	Angiography	3KG10VX	Xray, arteries of leg following intra-arterial injection of contrast			
20-20.3	Angiography	3KT10VC	Xray, vessels of the pelvis perineum and gluteal region following intravenous injection of contrast			
20-20.3	Angiography	3KT10VX	Xray, vessels of the pelvis perineum and gluteal region following intra-arterial injection of contrast			
20-20.3	Angiography	3KV10VX	Xray, artery NEC following intra-arterial injection of contrast			
20-20.3	Angiography	3KX10VC	Xray, vein NEC following intravenous injection of contrast			
20-20.3	Angiography	3KY10VC	Xray, artery with vein following intravenous injection of contrast			
20-20.3	Angiography	3MN10VF	Xray, lymphatic vessels of thoracic region following intralymphatic injection of contrast (with or without fluoroscopy)			

ACCS Cell	ACCS Cell Name	CCI Code	CCI Description	Status	Location	Extent
20-20.3	Angiography	3MP10VF	Xray, lymphatic vessels of abdomen and pelvis following intralymphatic injection of contrast (with or without fluoroscopy)			
20-20.3	Angiography	3MR10VF	Xray, lymphatic vessels of arm following intralymphatic injection of contrast (with or without fluoroscopy)			
20-20.3	Angiography	3MS10VF	Xray, lymphatic vessels of leg following intralymphatic injection of contrast (with or without fluoroscopy)			
21-21.1	Vascular Interventions	1IA50QBD	Dilation, ascending aorta using percutaneous transluminal arterial approach and mechanical balloon dilator			
21-21.1	Vascular Interventions	1IA76NAXXA	Bypass, ascending aorta using open approach with terminating site [fistula] at pulmonary artery and autograft			
21-21.1	Vascular Interventions	1IA76NAXXK	Bypass, ascending aorta using open approach with terminating site [fistula] at pulmonary artery and homograft			
21-21.1	Vascular Interventions	1IA76NAXXN	Bypass, ascending aorta using open approach with terminating site [fistula] at pulmonary artery and synthetic material			
21-21.1	Vascular Interventions	1IA76NAXXQ	Bypass, ascending aorta using open approach with terminating site [fistula] at pulmonary artery and combined sources of tissue			
21-21.1	Vascular Interventions	1IA82LA	Reattachment, ascending aorta using open approach			
21-21.1	Vascular Interventions	1IA86NAXXA	Closure fistula, ascending aorta using open approach with terminating site [fistula] at pulmonary artery and autograft			
21-21.1	Vascular Interventions	1IA86NAXXK	Closure fistula, ascending aorta using open approach with terminating site [fistula] at pulmonary artery and homograft			
21-21.1	Vascular Interventions	1IA86NAXXN	Closure fistula, ascending aorta using open approach with terminating site [fistula] at pulmonary artery and synthetic material			
21-21.1	Vascular Interventions	1IA86NAXXQ	Closure fistula, ascending aorta using open approach with terminating site [fistula] at pulmonary artery and combined sources of tissue			
21-21.1	Vascular Interventions	1IB50QBD	Dilation, arch of aorta using percutaneous transluminal arterial approach and mechanical balloon dilator			
21-21.1	Vascular Interventions	1IB82LA	Reattachment, arch of aorta using open approach			
21-21.1	Vascular Interventions	1IB82LAXXA	Reattachment, arch of aorta using open approach and autograft			
21-21.1	Vascular Interventions	1IB82LAXXK	Reattachment, arch of aorta using open approach and homograft			
21-21.1	Vascular Interventions	1IB82LAXXL	Reattachment, arch of aorta using open approach and xenograft			
21-21.1	Vascular Interventions	1IB82LAXXN	Reattachment, arch of aorta using open approach and synthetic material			
21-21.1	Vascular Interventions	1IB82LAXXQ	Reattachment, arch of aorta using open approach and combined sources of tissue			
21-21.1	Vascular Interventions	1IC50QBD	Dilation, thoracic [descending] aorta using percutaneous transluminal arterial approach and mechanical balloon dilator			
21-21.1	Vascular Interventions	1IC50QNR	Dilation, thoracic [descending] aorta using percutaneous transluminal arterial approach and stent			
21-21.1	Vascular Interventions	1IC50QQA	Dilation, thoracic [descending] aorta using percutaneous transluminal arterial approach balloon dilator with (endovascular) stent (insertion)			

**Alberta Ambulatory Care Reporting Manual**

ACCS Cell	ACCS Cell Name	CCI Code	CCI Description	Status	Location	Extent
21-21.1	Vascular Interventions	11C55GQNR	Removal of device, thoracic [descending] aorta using percutaneous transluminal arterial approach and stent			
21-21.1	Vascular Interventions	11C55GQNR A	Removal of device, thoracic [descending] aorta using percutaneous transluminal arterial approach and stent and autograft			
21-21.1	Vascular Interventions	11C55GQNR N	Removal of device, thoracic [descending] aorta using percutaneous transluminal arterial approach and stent and synthetic material			
21-21.1	Vascular Interventions	11C55GQNR Q	Removal of device, thoracic [descending] aorta using percutaneous transluminal arterial approach and stent and combined sources of tissue			
21-21.1	Vascular Interventions	11C55GQQL	Removal of device, thoracic [descending] aorta using percutaneous transluminal arterial approach and balloon pump			
21-21.1	Vascular Interventions	11C55GQQL A	Removal of device, thoracic [descending] aorta using percutaneous transluminal arterial approach and balloon pump and autograft			
21-21.1	Vascular Interventions	11C55GQQL N	Removal of device, thoracic [descending] aorta using percutaneous transluminal arterial approach and balloon pump and synthetic material			
21-21.1	Vascular Interventions	11C55GQQL Q	Removal of device, thoracic [descending] aorta using percutaneous transluminal arterial approach and balloon pump and combined sources of tissue			
21-21.1	Vascular Interventions	11C55LANR	Removal of device, thoracic [descending] aorta using open approach and stent			
21-21.1	Vascular Interventions	11C55LANR A	Removal of device, thoracic [descending] aorta using open approach and stent and autograft			
21-21.1	Vascular Interventions	11C55LANR N	Removal of device, thoracic [descending] aorta using open approach and stent and synthetic material			
21-21.1	Vascular Interventions	11C55LANR Q	Removal of device, thoracic [descending] aorta using open approach and stent and combined sources of tissue			
21-21.1	Vascular Interventions	11C55LAQL	Removal of device, thoracic [descending] aorta using open approach and balloon pump			
21-21.1	Vascular Interventions	11C55LAQL A	Removal of device, thoracic [descending] aorta using open approach and balloon pump and autograft			
21-21.1	Vascular Interventions	11C55LAQL N	Removal of device, thoracic [descending] aorta using open approach and balloon pump and synthetic material			
21-21.1	Vascular Interventions	11C55LAQL Q	Removal of device, thoracic [descending] aorta using open approach and balloon pump and combined sources of tissue			
21-21.1	Vascular Interventions	11C76NAXXA	Bypass, thoracic [descending] aorta using open approach with terminating site [fistula] at pulmonary artery and autograft			
21-21.1	Vascular Interventions	11C76NAXXK	Bypass, thoracic [descending] aorta using open approach with terminating site [fistula] at pulmonary artery and homograft			
21-21.1	Vascular Interventions	11C76NAXXN	Bypass, thoracic [descending] aorta using open approach with terminating site [fistula] at pulmonary artery and synthetic material			



ACCS Cell	ACCS Cell Name	CCI Code	CCI Description	Status	Location	Extent
21-21.1	Vascular Interventions	11C76NAXXQ	Bypass, thoracic [descending] aorta using open approach with terminating site [fistula] at pulmonary artery and combined sources of tissue			
21-21.1	Vascular Interventions	11C82LA	Reattachment, thoracic [descending] aorta using open approach			
21-21.1	Vascular Interventions	11C82LAXXA	Reattachment, thoracic [descending] aorta using open approach and autograft			
21-21.1	Vascular Interventions	11C82LAXXN	Reattachment, thoracic [descending] aorta using open approach and synthetic material			
21-21.1	Vascular Interventions	11C82LAXXQ	Reattachment, thoracic [descending] aorta using open approach and combined sources of tissue			
21-21.1	Vascular Interventions	11D50GQBD	Dilation, aorta NOS using percutaneous transluminal arterial approach and mechanical balloon dilator			
21-21.1	Vascular Interventions	11D50GQOA	Dilation, aorta NEC using percutaneous transluminal approach and balloon dilator with (endovascular) stent (insertion)			
21-21.1	Vascular Interventions	11D55GQNR	Removal of device, aorta NOS using percutaneous transluminal arterial approach and stent			
21-21.1	Vascular Interventions	11D55GQNRA	Removal of device, aorta NOS using percutaneous transluminal arterial approach and stent and autograft			
21-21.1	Vascular Interventions	11D55GQNRN	Removal of device, aorta NOS using percutaneous transluminal arterial approach and stent and synthetic material			
21-21.1	Vascular Interventions	11D55GQNRQ	Removal of device, aorta NOS using percutaneous transluminal arterial approach and stent and combined sources of tissue			
21-21.1	Vascular Interventions	11D55GQQL	Removal of device, aorta NOS using percutaneous transluminal arterial approach and balloon pump			
21-21.1	Vascular Interventions	11D55GQQLA	Removal of device, aorta NOS using percutaneous transluminal arterial approach and balloon pump and autograft			
21-21.1	Vascular Interventions	11D55GQQLN	Removal of device, aorta NOS using percutaneous transluminal arterial approach and balloon pump and synthetic material			
21-21.1	Vascular Interventions	11D55GQQLQ	Removal of device, aorta NOS using percutaneous transluminal arterial approach and balloon pump and combined sources of tissue			
21-21.1	Vascular Interventions	11D55LANR	Removal of device, aorta NOS using open approach and stent			
21-21.1	Vascular Interventions	11D55LANRA	Removal of device, aorta NOS using open approach and stent and autograft			
21-21.1	Vascular Interventions	11D55LANRN	Removal of device, aorta NOS using open approach and stent and synthetic material			
21-21.1	Vascular Interventions	11D55LANRQ	Removal of device, aorta NOS using open approach and stent and combined sources of tissue			
21-21.1	Vascular Interventions	11D55LAQL	Removal of device, aorta NOS using open approach and balloon pump			
21-21.1	Vascular Interventions	11D55LAQLA	Removal of device, aorta NOS using open approach and balloon pump and autograft			
21-21.1	Vascular Interventions	11D55LAQLN	Removal of device, aorta NOS using open approach and balloon pump and synthetic material			

**Alberta Ambulatory Care Reporting Manual**

ACCS Cell	ACCS Cell Name	CCI Code	CCI Description	Status	Location	Extent
21-21.1	Vascular Interventions	1ID55LAQLQ	Removal of device, aorta NOS using open approach and balloon pump and combined sources of tissue			
21-21.1	Vascular Interventions	1ID86ME	Closure fistula, aorta NOS using open approach for fistula terminating in abdominal cavity [e.g. digestive or biliary tract]			
21-21.1	Vascular Interventions	1ID86MEXXA	Closure fistula, aorta NOS using open approach for fistula terminating in abdominal cavity [e.g. digestive or biliary tract] and autograft			
21-21.1	Vascular Interventions	1ID86MEXXK	Closure fistula, aorta NOS using open approach for fistula terminating in abdominal cavity [e.g. digestive or biliary tract] and homograft			
21-21.1	Vascular Interventions	1ID86MEXXN	Closure fistula, aorta NOS using open approach for fistula terminating in abdominal cavity [e.g. digestive or biliary tract] and synthetic material			
21-21.1	Vascular Interventions	1ID86MEXXQ	Closure fistula, aorta NOS using open approach for fistula terminating in abdominal cavity [e.g. digestive or biliary tract] and combined sources of tissue			
21-21.1	Vascular Interventions	1ID86MQ	Closure fistula, aorta NOS using open approach for fistula terminating in thoracic cavity			
21-21.1	Vascular Interventions	1ID86MQXXA	Closure fistula, aorta NOS using open approach for fistula terminating in thoracic cavity and autograft			
21-21.1	Vascular Interventions	1ID86MQXXK	Closure fistula, aorta NOS using open approach for fistula terminating in thoracic cavity and homograft			
21-21.1	Vascular Interventions	1ID86MQXXN	Closure fistula, aorta NOS using open approach for fistula terminating in thoracic cavity and synthetic material			
21-21.1	Vascular Interventions	1ID86MQXXQ	Closure fistula, aorta NOS using open approach for fistula terminating in thoracic cavity and combined sources of tissue			
21-21.1	Vascular Interventions	1IM54LAFG	Management of internal device, pulmonary artery using open approach and binding device			
21-21.1	Vascular Interventions	1IM54LAGX	Management of internal device, pulmonary artery using open approach and device NEC			
21-21.1	Vascular Interventions	1IM55GQNR	Removal of device, pulmonary artery of endovascular stent using percutaneous transluminal approach			
21-21.1	Vascular Interventions	1IM55LA	Removal of device, pulmonary artery using open approach			
21-21.1	Vascular Interventions	1IM55LAXXA	Removal of device, pulmonary artery using open approach and autograft			
21-21.1	Vascular Interventions	1IM82GPFF	Reattachment, pulmonary artery using percutaneous transluminal approach and closure device			
21-21.1	Vascular Interventions	1IM82LA	Reattachment, pulmonary artery using open approach			
21-21.1	Vascular Interventions	1IM83LA	Transfer, pulmonary artery using open approach			
21-21.1	Vascular Interventions	1IS53GRLF	Implantation of internal device, vena cava using percutaneous transluminal venous approach and permanent implant NEC			
21-21.1	Vascular Interventions	1IS53HNLF	Implantation of internal device, vena cava (superior and inferior) using percutaneous approach multiple site technique and permanent implant NEC			
21-21.1	Vascular Interventions	1IS53LALF	Implantation of internal device, vena cava using open approach and permanent implant NEC			

ACCS Cell	ACCS Cell Name	CCI Code	CCI Description	Status	Location	Extent
21-21.1	Vascular Interventions	1IS55GRFK	Removal of device, vena cava using percutaneous transluminal venous approach and umbrella device			
21-21.1	Vascular Interventions	1IS55GRKA	Removal of device, vena cava using percutaneous transluminal venous approach and manual filtering device			
21-21.1	Vascular Interventions	1IS55LAKA	Removal of device, vena cava using open approach and manual filtering device			
21-21.1	Vascular Interventions	1IS55LALF	Removal of device, vena cava using open approach and permanent implant NEC			
21-21.1	Vascular Interventions	1IS55LALG	Removal of device, vena cava using open approach and temporary implant NEC			
21-21.1	Vascular Interventions	1IS56GRGX	Removal of foreign body, vena cava (superior and inferior) using percutaneous transluminal approach and device NEC [e.g. pigtail snare, gooseneck snare, basket device]			
21-21.1	Vascular Interventions	1IS80LAXXQ	Repair, vena cava using open approach and combined sources of tissue			
21-21.1	Vascular Interventions	1IS82MU	Reattachment, vena cava using open approach with terminating site [fistula] at abdominal vessels			
21-21.1	Vascular Interventions	1IS82NA	Reattachment, vena cava using open approach with terminating site [fistula] at pulmonary artery			
21-21.1	Vascular Interventions	1IS83LA	Transfer, vena cava using open approach			
21-21.1	Vascular Interventions	1JE50GQBD	Dilation, carotid artery using percutaneous transluminal arterial approach and mechanical balloon dilator			
21-21.1	Vascular Interventions	1JE50GQBF	Dilation, carotid artery using percutaneous transluminal arterial approach and balloon dilator with laser			
21-21.1	Vascular Interventions	1JE50GQOA	Dilation, carotid artery using percutaneous transluminal approach balloon dilator with (endovascular) stent (insertion)			
21-21.1	Vascular Interventions	1JE55GQNR	Removal of device, carotid artery using percutaneous transluminal arterial approach and stent			
21-21.1	Vascular Interventions	1JE55LANR	Removal of device, carotid artery using open approach and stent			
21-21.1	Vascular Interventions	1JE56GQGX	Removal of foreign body, carotid artery using percutaneous transluminal approach and device NEC [e.g. pigtail snare, gooseneck snare, basket device]			
21-21.1	Vascular Interventions	1JE59GQAG	Destruction carotid artery using percutaneous transluminal approach and laser			
21-21.1	Vascular Interventions	1JE59LABJ	Destruction, carotid artery using open approach and flexible dilator			
21-21.1	Vascular Interventions	1JE59LAGX	Destruction, carotid artery using open approach and device NEC			
21-21.1	Vascular Interventions	1JE80GQNRN	Repair, carotid artery using percutaneous transluminal approach and (endovascular) stent with synthetic tissue (e.g. stent graft)			
21-21.1	Vascular Interventions	1JE80LA	Repair, carotid artery using open approach			
21-21.1	Vascular Interventions	1JE80LAFG	Repair, carotid artery using open approach and binding device			
21-21.1	Vascular Interventions	1JE80LAW0	Repair, carotid artery using open approach and other synthetic			
21-21.1	Vascular Interventions	1JE80LAXXA	Repair, carotid artery using open approach and autograft			
21-21.1	Vascular Interventions	1JE80LAXXK	Repair, carotid artery using open approach and homograft			

**Alberta Ambulatory Care Reporting Manual**

ACCS Cell	ACCS Cell Name	CCI Code	CCI Description	Status	Location	Extent
21-21.1	Vascular Interventions	1JE80LAXXN	Repair, carotid artery using open approach and synthetic material			
21-21.1	Vascular Interventions	1JJ50GQBD	Dilation, brachiocephalic arteries using percutaneous transluminal arterial approach and mechanical balloon dilator			
21-21.1	Vascular Interventions	1JJ50GQGX	Dilation, brachiocephalic arteries using percutaneous transluminal arterial approach and device NEC			
21-21.1	Vascular Interventions	1JJ50GQNR	Dilation, brachiocephalic arteries using percutaneous transluminal arterial approach and stent			
21-21.1	Vascular Interventions	1JJ50LAGX	Dilation, brachiocephalic arteries using open approach and device NEC			
21-21.1	Vascular Interventions	1JJ50LANR	Dilation, brachiocephalic arteries using open approach and stent			
21-21.1	Vascular Interventions	1JJ55GQNR	Removal of device, brachiocephalic arteries using percutaneous transluminal arterial approach and stent			
21-21.1	Vascular Interventions	1JJ55LANR	Removal of device, brachiocephalic arteries using open approach and stent			
21-21.1	Vascular Interventions	1JJ56GQGX	Removal of foreign body, brachiocephalic arteries using percutaneous transluminal approach and device NEC [e.g. pigtail snare, gooseneck snare, basket device]			
21-21.1	Vascular Interventions	1JJ76NAXXA	Bypass, brachiocephalic arteries using open approach with terminating site [fistula] at pulmonary artery and autograft			
21-21.1	Vascular Interventions	1JJ76NAXXK	Bypass, brachiocephalic arteries using open approach with terminating site [fistula] at pulmonary artery and homograft			
21-21.1	Vascular Interventions	1JJ76NAXXN	Bypass, brachiocephalic arteries using open approach with terminating site [fistula] at pulmonary artery and synthetic material			
21-21.1	Vascular Interventions	1JJ76NAXXQ	Bypass, brachiocephalic arteries using open approach with terminating site [fistula] at pulmonary artery and combined sources of tissue			
21-21.1	Vascular Interventions	1JJ80LAXXQ	Repair, brachiocephalic arteries using open approach and combined sources of tissue			
21-21.1	Vascular Interventions	1JJ83LA	Transfer, brachiocephalic arteries using open approach			
21-21.1	Vascular Interventions	1JK50GQBD	Dilation, subclavian artery using percutaneous transluminal arterial approach and mechanical balloon dilator			
21-21.1	Vascular Interventions	1JK50GQBF	Dilation, subclavian artery using percutaneous transluminal arterial approach and balloon dilator with laser			
21-21.1	Vascular Interventions	1JK50GQOA	Dilation, subclavian artery using percutaneous transluminal approach balloon dilator with (endovascular) stent (insertion)			
21-21.1	Vascular Interventions	1JK50LABP	Dilation, subclavian artery using open approach and rigid or telescoping sound dilator			
21-21.1	Vascular Interventions	1JK55GQNR	Removal of device, subclavian artery using percutaneous transluminal arterial approach and stent			
21-21.1	Vascular Interventions	1JK55LANR	Removal of device, subclavian artery using open approach and stent			
21-21.1	Vascular Interventions	1JK56GQGX	Removal of foreign body, subclavian artery using percutaneous transluminal approach and device NEC [e.g. pigtail snare, gooseneck snare, basket device]			
21-21.1	Vascular Interventions	1JK76MVXXN	Bypass, subclavian artery using open approach with terminating site [fistula] at subclavian vessel and synthetic material			

ACCS Cell	ACCS Cell Name	CCI Code	CCI Description	Status	Location	Extent
21-21.1	Vascular Interventions	1JK76NAXXA	Bypass, subclavian artery using open approach with terminating site [fistula] at pulmonary artery and autograft			
21-21.1	Vascular Interventions	1JK76NAXXN	Bypass, subclavian artery using open approach with terminating site [fistula] at pulmonary artery and synthetic material			
21-21.1	Vascular Interventions	1JK80LAXXQ	Repair, subclavian artery using open approach and combined sources of tissue			
21-21.1	Vascular Interventions	1JL50GQBD	Dilation, internal thoracic [mammary] artery using percutaneous transluminal arterial approach and mechanical balloon dilator			
21-21.1	Vascular Interventions	1JL50GQBF	Dilation, internal thoracic [mammary] artery using percutaneous transluminal arterial approach and balloon dilator with laser			
21-21.1	Vascular Interventions	1JL50GQOA	Dilation, internal mammary artery using percutaneous transluminal approach balloon dilator with (endovascular) stent (insertion)			
21-21.1	Vascular Interventions	1JL50LABP	Dilation, internal thoracic [mammary] artery using open approach and rigid or telescoping sound dilator			
21-21.1	Vascular Interventions	1JL55GQNR	Removal of device, internal thoracic [mammary] artery using percutaneous transluminal arterial approach and stent			
21-21.1	Vascular Interventions	1JL55LANR	Removal of device, internal thoracic [mammary] artery using open approach and stent			
21-21.1	Vascular Interventions	1JL56GQGX	Removal of foreign body, internal mammary artery using percutaneous transluminal approach and device NEC [e.g. pigtail snare, gooseneck snare, basket device]			
21-21.1	Vascular Interventions	1JL80LAXXQ	Repair, internal thoracic [mammary] artery using open approach and combined sources of tissue			
21-21.1	Vascular Interventions	1JM50GQBD	Dilation, arteries of arm NEC using percutaneous transluminal arterial approach and mechanical balloon dilator			
21-21.1	Vascular Interventions	1JM50GQBP	Dilation, arteries of arm NEC using percutaneous transluminal arterial approach and rigid or telescoping sound dilator			
21-21.1	Vascular Interventions	1JM50GQOA	Dilation, arteries of arm NEC using percutaneous transluminal approach and balloon dilator with (endovascular) stent			
21-21.1	Vascular Interventions	1JM56GQGX	Removal of foreign body, arteries of arm NEC using percutaneous transluminal approach and device NEC [e.g. pigtail snare, gooseneck snare, basket device]			
21-21.1	Vascular Interventions	1JM57GQGX	Extraction, arteries of arm NEC using percutaneous transluminal approach and device NEC			
21-21.1	Vascular Interventions	1JM82LA	Reattachment, arteries of arm NEC using open approach			
21-21.1	Vascular Interventions	1JM82LAXXA	Reattachment, arteries of arm NEC using open approach and autograft			
21-21.1	Vascular Interventions	1JQ50GRBD	Dilation, jugular veins using percutaneous transluminal venous approach and mechanical balloon dilator			
21-21.1	Vascular Interventions	1JQ50GROA	Dilation, jugular veins using percutaneous transluminal approach balloon dilator with (endovascular) stent (insertion)			
21-21.1	Vascular Interventions	1JQ55GRLF	Removal of device, jugular veins using percutaneous transluminal venous approach and permanent implant NEC			

**Alberta Ambulatory Care Reporting Manual**

ACCS Cell	ACCS Cell Name	CCI Code	CCI Description	Status	Location	Extent
21-21.1	Vascular Interventions	1JQ55GRLG	Removal of device, jugular veins using percutaneous transluminal venous approach and temporary implant NEC			
21-21.1	Vascular Interventions	1JQ55LALF	Removal of device, jugular veins using open approach and permanent implant NEC			
21-21.1	Vascular Interventions	1JT50GRBD	Dilation, subclavian vein using percutaneous transluminal venous approach and mechanical balloon dilator			
21-21.1	Vascular Interventions	1JT50GROA	Dilation, subclavian vein using percutaneous transluminal approach balloon dilator with (endovascular) stent (insertion)			
21-21.1	Vascular Interventions	1JT55GRLG	Removal of device, subclavian vein using percutaneous transluminal venous approach and temporary implant NEC			
21-21.1	Vascular Interventions	1JT55LALF	Removal of device, subclavian vein using open approach and permanent implant NEC			
21-21.1	Vascular Interventions	1JW50GPBD	Dilation, intracranial vessels NEC using percutaneous transluminal approach and mechanical balloon dilator			
21-21.1	Vascular Interventions	1JW50GPNR	Dilation, intracranial vessels NEC using percutaneous transluminal approach and stent			
21-21.1	Vascular Interventions	1JW50SZBD	Dilation, intracranial vessels NEC using open approach with craniotomy flap technique and mechanical balloon dilator			
21-21.1	Vascular Interventions	1JW50SZNR	Dilation, intracranial vessels NEC using open approach with craniotomy flap technique and stent			
21-21.1	Vascular Interventions	1JW59GQAG	Destruction, intracranial vessels using percutaneous transluminal approach and laser			
21-21.1	Vascular Interventions	1JW59LABJ	Destruction, intracranial vessels NEC using open approach and flexible dilator			
21-21.1	Vascular Interventions	1JW80GPW3	Repair, intracranial vessels NEC using percutaneous transluminal approach and fibrin			
21-21.1	Vascular Interventions	1JW86SZ	Closure fistula, intracranial vessels NEC using open approach with craniotomy flap technique			
21-21.1	Vascular Interventions	1JW86SZXXA	Closure fistula, intracranial vessels NEC using open approach with craniotomy flap technique and autograft			
21-21.1	Vascular Interventions	1JW86SZXXN	Closure fistula, intracranial vessels NEC using open approach with craniotomy flap technique and synthetic material			
21-21.1	Vascular Interventions	1JX50GPBD	Dilation, vessels of head and neck NEC using percutaneous transluminal approach and mechanical balloon dilator			
21-21.1	Vascular Interventions	1JX50GPNR	Dilation, vessels of head and neck NEC using percutaneous transluminal approach and stent			
21-21.1	Vascular Interventions	1JX50LABD	Dilation, vessels of head and neck NEC using open approach and mechanical balloon dilator			
21-21.1	Vascular Interventions	1JX50LANR	Dilation, vessels of head and neck NEC using open approach and stent			
21-21.1	Vascular Interventions	1JX80GPW3	Repair, vessels of head and neck NEC using percutaneous transluminal approach and fibrin			
21-21.1	Vascular Interventions	1JX80LA	Repair, vessels of head and neck NEC using open approach			
21-21.1	Vascular Interventions	1JX80LAW3	Repair, vessels of head and neck NEC using open approach and fibrin			
21-21.1	Vascular Interventions	1JY50GPBD	Dilation, thoracic vessels NEC using percutaneous transluminal approach and mechanical balloon dilator			

ACCS Cell	ACCS Cell Name	CCI Code	CCI Description	Status	Location	Extent
21-21.1	Vascular Interventions	1JY50GPNR	Dilation, thoracic vessels NEC using percutaneous transluminal approach and stent			
21-21.1	Vascular Interventions	1JY50LABD	Dilation, thoracic vessels NEC using open approach and mechanical balloon dilator			
21-21.1	Vascular Interventions	1JY50LANR	Dilation, thoracic vessels NEC using open approach and stent			
21-21.1	Vascular Interventions	1JY55GPNR	Removal of device, thoracic vessels NEC using percutaneous transluminal approach and stent			
21-21.1	Vascular Interventions	1JY55LANR	Removal of device, thoracic vessels NEC using open approach and stent			
21-21.1	Vascular Interventions	1KA50GQBD	Dilation, abdominal aorta using percutaneous transluminal arterial approach and mechanical balloon dilator			
21-21.1	Vascular Interventions	1KA50GQOA	Dilation, abdominal aorta using percutaneous transluminal approach and balloon dilator with (endovascular) stent (insertion)			
21-21.1	Vascular Interventions	1KA55GQNR	Removal of device, abdominal aorta using percutaneous transluminal arterial approach and stent			
21-21.1	Vascular Interventions	1KA55GQNRA	Removal of device, abdominal aorta using percutaneous transluminal arterial approach and stent and autograft			
21-21.1	Vascular Interventions	1KA55GQNRN	Removal of device, abdominal aorta using percutaneous transluminal arterial approach and stent and synthetic material			
21-21.1	Vascular Interventions	1KA55GQNRQ	Removal of device, abdominal aorta using percutaneous transluminal arterial approach and stent and combined sources of tissue			
21-21.1	Vascular Interventions	1KA55GQQQL	Removal of device, abdominal aorta using percutaneous transluminal arterial approach and balloon pump			
21-21.1	Vascular Interventions	1KA55GQQLA	Removal of device, abdominal aorta using percutaneous transluminal arterial approach and balloon pump and autograft			
21-21.1	Vascular Interventions	1KA55GQQLN	Removal of device, abdominal aorta using percutaneous transluminal arterial approach and balloon pump and synthetic material			
21-21.1	Vascular Interventions	1KA55GQQQLQ	Removal of device, abdominal aorta using percutaneous transluminal arterial approach and balloon pump and combined sources of tissue			
21-21.1	Vascular Interventions	1KA55LANR	Removal of device, abdominal aorta using open approach and stent			
21-21.1	Vascular Interventions	1KA55LANRA	Removal of device, abdominal aorta using open approach and stent and autograft			
21-21.1	Vascular Interventions	1KA55LANRN	Removal of device, abdominal aorta using open approach and stent and synthetic material			
21-21.1	Vascular Interventions	1KA55LANRQ	Removal of device, abdominal aorta using open approach and stent and combined sources of tissue			
21-21.1	Vascular Interventions	1KA55LAQL	Removal of device, abdominal aorta using open approach and balloon pump			
21-21.1	Vascular Interventions	1KA55LAQLA	Removal of device, abdominal aorta using open approach and balloon pump and autograft			
21-21.1	Vascular Interventions	1KA55LAQLN	Removal of device, abdominal aorta using open approach and balloon pump and synthetic material			

**Alberta Ambulatory Care Reporting Manual**

ACCS Cell	ACCS Cell Name	CCI Code	CCI Description	Status	Location	Extent
21-21.1	Vascular Interventions	1KA55LAQLQ	Removal of device, abdominal aorta using open approach and balloon pump and combined sources of tissue			
21-21.1	Vascular Interventions	1KA80GQNRN	Repair, abdominal aorta using percutaneous transluminal approach and (endovascular) stent with synthetic graft			
21-21.1	Vascular Interventions	1KA82LA	Reattachment, abdominal aorta using open approach			
21-21.1	Vascular Interventions	1KE50GQBD	Dilation, abdominal arteries NEC using percutaneous transluminal arterial approach and mechanical balloon dilator			
21-21.1	Vascular Interventions	1KE50GQBF	Dilation, abdominal arteries NEC using percutaneous transluminal arterial approach and balloon dilator with laser			
21-21.1	Vascular Interventions	1KE50GQOA	Dilation, abdominal arteries NEC using percutaneous transluminal approach balloon dilator with (endovascular) stent (insertion)			
21-21.1	Vascular Interventions	1KE50LABD	Dilation, abdominal arteries NEC using open approach and mechanical balloon dilator			
21-21.1	Vascular Interventions	1KE50LABP	Dilation, abdominal arteries NEC using open approach and rigid or telescoping sound dilator			
21-21.1	Vascular Interventions	1KE55GQNR	Removal of device, abdominal arteries NEC using percutaneous transluminal arterial approach and stent			
21-21.1	Vascular Interventions	1KE55LANR	Removal of device, abdominal arteries NEC using open approach and stent			
21-21.1	Vascular Interventions	1KE56GQGX	Removal of foreign body, abdominal arteries NEC using percutaneous transluminal approach and device NEC [e.g. pigtail snare, gooseneck snare, basket device]			
21-21.1	Vascular Interventions	1KG50GQBD	Dilation, arteries of leg NEC using percutaneous transluminal arterial approach and mechanical balloon dilator			
21-21.1	Vascular Interventions	1KG50GQBF	Dilation, arteries of leg NEC using percutaneous transluminal arterial approach and balloon dilator with laser			
21-21.1	Vascular Interventions	1KG50GQOA	Dilation, arteries of leg NEC using percutaneous transluminal approach and balloon dilator with (endovascular) stent (insertion)			
21-21.1	Vascular Interventions	1KG50LABD	Dilation, arteries of leg NEC using open approach and mechanical balloon dilator			
21-21.1	Vascular Interventions	1KG50LABP	Dilation, arteries of leg NEC using open approach and rigid or telescoping sound dilator			
21-21.1	Vascular Interventions	1KG55GQNR	Removal of device, arteries of leg NEC using percutaneous transluminal arterial approach and stent			
21-21.1	Vascular Interventions	1KG55LANR	Removal of device, arteries of leg NEC using open approach and stent			
21-21.1	Vascular Interventions	1KG56GQGX	Removal of foreign body, arteries of leg NEC using percutaneous transluminal approach and device NEC [e.g. pigtail snare, gooseneck snare, basket device]			
21-21.1	Vascular Interventions	1KG56GQNRN	Removal of foreign body, arteries of leg NEC using percutaneous transluminal approach and (endovascular) stent with synthetic graft [e.g. stent graft]			
21-21.1	Vascular Interventions	1KG82GPER	Reattachment, arteries of leg NEC using percutaneous transluminal approach and detachable balloon			
21-21.1	Vascular Interventions	1KG82GPGE	Reattachment, arteries of leg NEC using percutaneous transluminal approach and coil			
21-21.1	Vascular Interventions	1KG82LA	Reattachment, arteries of leg NEC using open approach			



ACCS Cell	ACCS Cell Name	CCI Code	CCI Description	Status	Location	Extent
21-21.1	Vascular Interventions	1KQ50GRBD	Dilation, abdominal veins NEC using percutaneous transluminal venous approach and mechanical balloon dilator			
21-21.1	Vascular Interventions	1KQ50LABP	Dilation, abdominal veins NEC using open approach and rigid or telescoping sound dilator			
21-21.1	Vascular Interventions	1KR50GQOA	Dilation, veins of leg NEC using percutaneous transluminal arterial approach balloon dilator with (endovascular) stent (insertion)			
21-21.1	Vascular Interventions	1KR50GRBD	Dilation, veins of leg NEC using percutaneous transluminal venous approach and mechanical balloon dilator			
21-21.1	Vascular Interventions	1KR50LABP	Dilation, veins of leg NEC using open approach and rigid or telescoping sound dilator			
21-21.1	Vascular Interventions	1KR55GRNR	Removal of device, veins of leg NEC using percutaneous transluminal venous approach and stent			
21-21.1	Vascular Interventions	1KR55LALF	Removal of device, veins of leg NEC using open approach and permanent implant NEC			
21-21.1	Vascular Interventions	1KR55LALG	Removal of device, veins of leg NEC using open approach and temporary implant NEC			
21-21.1	Vascular Interventions	1KR55LANR	Removal of device, veins of leg NEC using open approach and stent			
21-21.1	Vascular Interventions	1KR78LA	Repair by decreasing size, veins of leg NEC using open approach			
21-21.1	Vascular Interventions	1KR80LA	Repair, veins of leg NEC using open approach			
21-21.1	Vascular Interventions	1KR80LAFG	Repair, veins of leg NEC using open approach and binding device			
21-21.1	Vascular Interventions	1KR83LA	Transfer, veins of leg NEC using open approach			
21-21.1	Vascular Interventions	1KT50GQBD	Dilation, vessels of the pelvis perineum and gluteal region using percutaneous transluminal arterial approach and mechanical balloon dilator			
21-21.1	Vascular Interventions	1KT50GQBF	Dilation, vessels of the pelvis perineum and gluteal region using percutaneous transluminal arterial approach and balloon dilator with laser			
21-21.1	Vascular Interventions	1KT50GQOA	Dilation, vessels of the pelvis, perineum and gluteal region using percutaneous transluminal approach and balloon dilator with (endovascular) stent (insertion)			
21-21.1	Vascular Interventions	1KT50LABD	Dilation, vessels of the pelvis perineum and gluteal region using open approach and mechanical balloon dilator			
21-21.1	Vascular Interventions	1KT50LABP	Dilation, vessels of the pelvis perineum and gluteal region using open approach and rigid or telescoping sound dilator			
21-21.1	Vascular Interventions	1KT55GPNR	Removal of device, vessels of the pelvis perineum and gluteal region using percutaneous transluminal approach and stent			
21-21.1	Vascular Interventions	1KT55LANR	Removal of device, vessels of the pelvis perineum and gluteal region using open approach and stent			
21-21.1	Vascular Interventions	1KT82LA	Reattachment, vessels of the pelvis perineum and gluteal region using open approach			
21-21.1	Vascular Interventions	1KV53HACH	Implantation of internal device, artery NEC using percutaneous needle approach [injection] and needle			
21-21.1	Vascular Interventions	1KV53HAFT	Implantation of internal device, artery NEC using percutaneous needle approach [injection] and catheter			

**Alberta Ambulatory Care Reporting Manual**

ACCS Cell	ACCS Cell Name	CCI Code	CCI Description	Status	Location	Extent
21-21.1	Vascular Interventions	1KV53LAFT	Implantation of internal device, artery NEC using open approach and catheter			
21-21.1	Vascular Interventions	1KV55JACH	Removal of device, artery NEC using external approach and needle			
21-21.1	Vascular Interventions	1KV55JAFT	Removal of device, artery NEC using external approach and catheter			
21-21.1	Vascular Interventions	1KV80LA	Repair, artery NEC using open approach			
21-21.1	Vascular Interventions	1KX80LA	Repair, vein NEC using open approach			
21-21.1	Vascular Interventions	1KY50GPBD	Dilation, artery with vein using percutaneous transluminal approach and mechanical balloon dilator			
21-21.1	Vascular Interventions	1KY76LA	Bypass, artery with vein using open approach			
21-21.1	Vascular Interventions	1KY76LASJ	Bypass, artery with vein using open approach and shunt			
21-21.1	Vascular Interventions	1KY76LAXXA	Bypass, artery with vein using open approach and autograft			
21-21.1	Vascular Interventions	1KY76LAXXL	Bypass, artery with vein using open approach and xenograft			
21-21.1	Vascular Interventions	1KY76LAXXN	Bypass, artery with vein using open approach and synthetic material			
21-21.1	Vascular Interventions	1KZ50GPBP	Dilation, blood vessels NEC using percutaneous transluminal approach and rigid or telescoping sound dilator			
21-21.1	Vascular Interventions	1KZ80LA	Repair, blood vessels NEC using open approach			
21-21.1	Vascular Interventions	1KZ86MP	Closure fistula, blood vessels NEC using open approach for fistula terminating in site NEC			
21-21.1	Vascular Interventions	1KZ86MPXXA	Closure fistula, blood vessels NEC using open approach for fistula terminating in site NEC and autograft			
21-21.1	Vascular Interventions	1KZ86MPXXK	Closure fistula, blood vessels NEC using open approach for fistula terminating in site NEC and homograft			
21-21.1	Vascular Interventions	1KZ86MPXXN	Closure fistula, blood vessels NEC using open approach for fistula terminating in site NEC and synthetic material			
21-21.1	Vascular Interventions	1OA53LAQK	Implantation of internal device, liver using open approach and infusion pump			
22	Other Vascular Interventions	1HA58DA	Procurement, pericardium using endoscopic approach			
22	Other Vascular Interventions	1HA58LA	Procurement, pericardium using open approach			
22	Other Vascular Interventions	1HA80QA	Repair, pericardium using open subxiphoid approach			
22	Other Vascular Interventions	1HA80QAXXA	Repair, pericardium using open subxiphoid approach and autograft			
22	Other Vascular Interventions	1HA80QAXXN	Repair, pericardium using open subxiphoid approach and synthetic material			
22	Other Vascular Interventions	1HA80QB	Repair, pericardium using open thoracic approach NOS			
22	Other Vascular Interventions	1HA80QBXXA	Repair, pericardium using open thoracic approach NOS and autograft			
22	Other Vascular Interventions	1HA80QBXXN	Repair, pericardium using open thoracic approach NOS and synthetic material			
22	Other Vascular Interventions	1HA87DA	Excision partial, pericardium using endoscopic approach			
22	Other Vascular Interventions	1HA87LA	Excision partial, pericardium using open approach			
22	Other Vascular Interventions	1HB87DA	Excision partial, epicardium using endoscopic approach			
22	Other Vascular Interventions	1HB87LA	Excision partial, epicardium using open approach			
22	Other Vascular Interventions	1HM78LA	Repair by decreasing size, atrium using open approach			

ACCS Cell	ACCS Cell Name	CCI Code	CCI Description	Status	Location	Extent
22	Other Vascular Interventions	1HM80DA	Repair, atrium using endoscopic approach			
22	Other Vascular Interventions	1HM80DAXXA	Repair, atrium using endoscopic approach and autograft			
22	Other Vascular Interventions	1HM80DAXXN	Repair, atrium using endoscopic approach and synthetic material			
22	Other Vascular Interventions	1HM80DAXXQ	Repair, atrium using endoscopic approach and combined sources of tissue			
22	Other Vascular Interventions	1HM80LA	Repair, atrium using open approach			
22	Other Vascular Interventions	1HM80LAXXA	Repair, atrium using open approach and autograft			
22	Other Vascular Interventions	1HM80LAXXN	Repair, atrium using open approach and synthetic material			
22	Other Vascular Interventions	1HM80LAXXQ	Repair, atrium using open approach and combined sources of tissue			
22	Other Vascular Interventions	1HP78LA	Repair by decreasing size, ventricle using open approach			
22	Other Vascular Interventions	1HP80LA	Repair, ventricle using open approach			
22	Other Vascular Interventions	1HP80LAXXA	Repair, ventricle using open approach and autograft			
22	Other Vascular Interventions	1HP80LAXXL	Repair, ventricle using open approach and xenograft			
22	Other Vascular Interventions	1HP80LAXXN	Repair, ventricle using open approach and synthetic material			
22	Other Vascular Interventions	1HP80LAXXQ	Repair, ventricle using open approach and combined sources of tissue			
22	Other Vascular Interventions	1HP82LAXXA	Reattachment, ventricle using open approach and autograft			
22	Other Vascular Interventions	1HP82LAXXL	Reattachment, ventricle using open approach and xenograft			
22	Other Vascular Interventions	1HP82LAXXN	Reattachment, ventricle using open approach and synthetic material			
22	Other Vascular Interventions	1HP82LAXXQ	Reattachment, ventricle using open approach and combined sources of tissue			
22	Other Vascular Interventions	1HZ58LAXXK	Procurement, heart using open approach and homograft			
22	Other Vascular Interventions	1HZ80LA	Repair, heart using open approach			
22	Other Vascular Interventions	1HZ80LAXXK	Repair, heart using open approach and homograft			
22	Other Vascular Interventions	1HZ80LAXXL	Repair, heart using open approach and xenograft			
22	Other Vascular Interventions	1HZ80LAXXN	Repair, heart using open approach and synthetic material			
22	Other Vascular Interventions	1HZ80LAXXQ	Repair, heart using open approach and combined sources of tissue			
22	Other Vascular Interventions	1IA80LA	Repair, ascending aorta using open approach			
22	Other Vascular Interventions	1IA80LAXXA	Repair, ascending aorta using open approach and autograft			
22	Other Vascular Interventions	1IA80LAXXK	Repair, ascending aorta using open approach and homograft			
22	Other Vascular Interventions	1IA80LAXXL	Repair, ascending aorta using open approach and xenograft			
22	Other Vascular Interventions	1IA80LAXXN	Repair, ascending aorta using open approach and synthetic material			
22	Other Vascular Interventions	1IB79LAXXK	Repair by increasing size, arch of aorta using open approach and homograft			
22	Other Vascular Interventions	1IB79LAXXQ	Repair by increasing size, arch of aorta using open approach and combined sources of tissue			
22	Other Vascular Interventions	1IB80LA	Repair, arch of aorta using open approach			
22	Other Vascular Interventions	1IB80LAXXA	Repair, arch of aorta using open approach and autograft			

**Alberta Ambulatory Care Reporting Manual**

ACCS Cell	ACCS Cell Name	CCI Code	CCI Description	Status	Location	Extent
22	Other Vascular Interventions	11B80LAXXK	Repair, arch of aorta using open approach and homograft			
22	Other Vascular Interventions	11B80LAXXL	Repair, arch of aorta using open approach and xenograft			
22	Other Vascular Interventions	11B80LAXXN	Repair, arch of aorta using open approach and synthetic material			
22	Other Vascular Interventions	11C80LA	Repair, thoracic [descending] aorta using open approach			
22	Other Vascular Interventions	11C80LAXXA	Repair, thoracic [descending] aorta using open approach and autograft			
22	Other Vascular Interventions	11C80LAXXK	Repair, thoracic [descending] aorta using open approach and homograft			
22	Other Vascular Interventions	11C80LAXXL	Repair, thoracic [descending] aorta using open approach and xenograft			
22	Other Vascular Interventions	11C80LAXXN	Repair, thoracic [descending] aorta using open approach and synthetic material			
22	Other Vascular Interventions	11C80LAXXQ	Repair, thoracic [descending] aorta using open approach and combined sources of tissue			
22	Other Vascular Interventions	11D80GQNRN	Repair, aorta NEC using percutaneous transluminal approach and (endovascular) stent with synthetic tissue [e.g. stent graft]			
22	Other Vascular Interventions	11D80LA	Repair, aorta NOS using open approach			
22	Other Vascular Interventions	11D80LAXXA	Repair, aorta NOS using open approach and autograft			
22	Other Vascular Interventions	11D80LAXXK	Repair, aorta NOS using open approach and homograft			
22	Other Vascular Interventions	11D80LAXXN	Repair, aorta NOS using open approach and synthetic material			
22	Other Vascular Interventions	11D80LAXXQ	Repair, aorta NOS using open approach and combined sources of tissue			
22	Other Vascular Interventions	11D82LA	Reattachment, aorta NOS using open approach			
22	Other Vascular Interventions	11D82LAXXA	Reattachment, aorta NOS using open approach and autograft			
22	Other Vascular Interventions	11D82LAXXN	Reattachment, aorta NOS using open approach and synthetic material			
22	Other Vascular Interventions	11D82LAXXQ	Reattachment, aorta NOS using open approach and combined sources of tissue			
22	Other Vascular Interventions	11K57LA	Extraction, coronary veins using open approach			
22	Other Vascular Interventions	11M51DA	Occlusion, pulmonary artery using endoscopic approach			
22	Other Vascular Interventions	11M51DAFG	Occlusion, pulmonary artery using endoscopic approach and binding device			
22	Other Vascular Interventions	11M51DAFK	Occlusion, pulmonary artery using endoscopic approach and umbrella device			
22	Other Vascular Interventions	11M51DAGE	Occlusion, pulmonary artery using endoscopic approach and coil			
22	Other Vascular Interventions	11M51DAGX	Occlusion, pulmonary artery using endoscopic approach and device NEC			
22	Other Vascular Interventions	11M51GQFK	Occlusion, pulmonary artery using percutaneous transluminal arterial approach and umbrella device			
22	Other Vascular Interventions	11M51GQGE	Occlusion, pulmonary artery using percutaneous transluminal arterial approach and coil			
22	Other Vascular Interventions	11M51GQGX	Occlusion, pulmonary artery using percutaneous transluminal arterial approach and device NEC			
22	Other Vascular Interventions	11M51LA	Occlusion, pulmonary artery using open approach			
22	Other Vascular Interventions	11M51LAFG	Occlusion, pulmonary artery using open approach and binding device			

ACCS Cell	ACCS Cell Name	CCI Code	CCI Description	Status	Location	Extent
22	Other Vascular Interventions	1IM51LAGX	Occlusion, pulmonary artery using open approach and device NEC			
22	Other Vascular Interventions	1IM71LA	Division, pulmonary artery using open approach			
22	Other Vascular Interventions	1IM71LAXXA	Division, pulmonary artery using open approach and autograft			
22	Other Vascular Interventions	1IM71LAXXK	Division, pulmonary artery using open approach and homograft			
22	Other Vascular Interventions	1IM71LAXXN	Division, pulmonary artery using open approach and synthetic material			
22	Other Vascular Interventions	1IM80GQNRN	Repair, pulmonary artery using percutaneous transluminal approach and (endovascular) stent with synthetic tissue [e.g. stent graft]			
22	Other Vascular Interventions	1IM80LA	Repair, pulmonary artery using open approach			
22	Other Vascular Interventions	1IM80LAXXA	Repair, pulmonary artery using open approach and autograft			
22	Other Vascular Interventions	1IM80LAXXK	Repair, pulmonary artery using open approach and homograft			
22	Other Vascular Interventions	1IM80LAXXL	Repair, pulmonary artery using open approach with xenograft			
22	Other Vascular Interventions	1IM80LAXXN	Repair, pulmonary artery using open approach and synthetic material			
22	Other Vascular Interventions	1IN80LAXXA	Repair, pulmonary vein using open approach and autograft			
22	Other Vascular Interventions	1IN80LAXXK	Repair, pulmonary vein using open approach and homograft			
22	Other Vascular Interventions	1IN80LAXXN	Repair, pulmonary vein using open approach and synthetic material			
22	Other Vascular Interventions	1IS51GRFK	Occlusion, vena cava using percutaneous transluminal venous approach and umbrella device			
22	Other Vascular Interventions	1IS51GRKA	Occlusion, vena cava using percutaneous transluminal venous approach and manual filtering device			
22	Other Vascular Interventions	1IS51LA	Occlusion, vena cava using open approach			
22	Other Vascular Interventions	1IS80LAXXA	Repair, vena cava using open approach and autograft			
22	Other Vascular Interventions	1IS80LAXXK	Repair, vena cava using open approach and homograft			
22	Other Vascular Interventions	1IS80LAXXN	Repair, vena cava using open approach and synthetic material			
22	Other Vascular Interventions	1JE51GQER	Occlusion, carotid artery using percutaneous transluminal approach and [detachable] balloon			
22	Other Vascular Interventions	1JE51GQGE	Occlusion, carotid artery using percutaneous transluminal approach and [detachable] coils			
22	Other Vascular Interventions	1JE51LA	Occlusion, carotid artery using open approach			
22	Other Vascular Interventions	1JE51LAFF	Occlusion, carotid artery using open approach and closure device			
22	Other Vascular Interventions	1JE51LAGE	Occlusion, carotid artery using open approach and [detachable] coils			
22	Other Vascular Interventions	1JE58LA	Procurement, carotid artery using open approach			
22	Other Vascular Interventions	1JE87LA	Excision partial, carotid artery using open approach			
22	Other Vascular Interventions	1JJ51GQGE	Occlusion, brachiocephalic arteries using percutaneous transluminal approach and [detachable] coils			
22	Other Vascular Interventions	1JJ51LA	Occlusion, brachiocephalic arteries using open approach			
22	Other Vascular Interventions	1JJ51LAFF	Occlusion, brachiocephalic arteries using open approach and closure device			
22	Other Vascular Interventions	1JJ51LAGX	Occlusion, brachiocephalic arteries using open approach and device NEC			

**Alberta Ambulatory Care Reporting Manual**

ACCS Cell	ACCS Cell Name	CCI Code	CCI Description	Status	Location	Extent
22	Other Vascular Interventions	1JJ80LA	Repair, brachiocephalic arteries using open approach			
22	Other Vascular Interventions	1JJ80LAXXA	Repair, brachiocephalic arteries using open approach and autograft			
22	Other Vascular Interventions	1JJ80LAXXK	Repair, brachiocephalic arteries using open approach and homograft			
22	Other Vascular Interventions	1JJ80LAXXN	Repair, brachiocephalic arteries using open approach and synthetic material			
22	Other Vascular Interventions	1JK51GQGE	Occlusion, subclavian artery using percutaneous transluminal approach and [detachable] coil(s)			
22	Other Vascular Interventions	1JK51LA	Occlusion, subclavian artery using open approach			
22	Other Vascular Interventions	1JK80GQNRN	Repair, subclavian artery using percutaneous transluminal approach and (endovascular) stent with synthetic tissue (e.g. stent graft)			
22	Other Vascular Interventions	1JK80LA	Repair, subclavian artery using open approach			
22	Other Vascular Interventions	1JK80LAXXA	Repair, subclavian artery using open approach and autograft			
22	Other Vascular Interventions	1JK80LAXXK	Repair, subclavian artery using open approach and homograft			
22	Other Vascular Interventions	1JK80LAXXN	Repair, subclavian artery using open approach and synthetic material			
22	Other Vascular Interventions	1JL51GQGE	Occlusion, internal mammary artery using percutaneous transluminal approach and [detachable] coils			
22	Other Vascular Interventions	1JL51LA	Occlusion, internal thoracic [mammary] artery using open approach			
22	Other Vascular Interventions	1JL80LA	Repair, internal thoracic [mammary] artery using open approach			
22	Other Vascular Interventions	1JL80LAXXA	Repair, internal thoracic [mammary] artery using open approach and autograft			
22	Other Vascular Interventions	1JL80LAXXK	Repair, internal thoracic [mammary] artery using open approach and homograft			
22	Other Vascular Interventions	1JL80LAXXN	Repair, internal thoracic [mammary] artery using open approach and synthetic material			
22	Other Vascular Interventions	1JM51GQGE	Occlusion, arteries of arm NEC using percutaneous transluminal approach and [detachable] coils			
22	Other Vascular Interventions	1JM51LA	Occlusion, arteries of arm NEC using open approach			
22	Other Vascular Interventions	1JM51LAW3	Occlusion, arteries of arm NEC using open approach and fibrin			
22	Other Vascular Interventions	1JM51WK	Occlusion, arteries of arm NEC using open approach with special incisional technique			
22	Other Vascular Interventions	1JM58LA	Procurement, arteries of arm NEC using open approach			
22	Other Vascular Interventions	1JM80LA	Repair, arteries of arm NEC using open approach			
22	Other Vascular Interventions	1JM80LAXXA	Repair, arteries of arm NEC using open approach and autograft			
22	Other Vascular Interventions	1JM80LAXXK	Repair, arteries of arm NEC using open approach and homograft			
22	Other Vascular Interventions	1JM80LAXXN	Repair, arteries of arm NEC using open approach with synthetic tissue			
22	Other Vascular Interventions	1JM87LA	Excision partial, arteries of arm NEC using open approach			
22	Other Vascular Interventions	1JM87LAXXA	Excision partial, arteries of arm NEC using open approach and autograft			
22	Other Vascular Interventions	1JM87LAXXN	Excision partial, arteries of arm NEC using open approach and synthetic material			

ACCS Cell	ACCS Cell Name	CCI Code	CCI Description	Status	Location	Extent
22	Other Vascular Interventions	1JM87WK	Excision partial, arteries of arm NEC using open approach with special incisional technique			
22	Other Vascular Interventions	1JM87WKXXA	Excision partial, arteries of arm NEC using open approach with special incisional technique and autograft			
22	Other Vascular Interventions	1JM87WKXXN	Excision partial, arteries of arm NEC using open approach with special incisional technique and synthetic material			
22	Other Vascular Interventions	1JQ51LA	Occlusion, jugular veins using open approach			
22	Other Vascular Interventions	1JQ80LAXXA	Repair, jugular veins using open approach and autograft			
22	Other Vascular Interventions	1JQ80LAXXN	Repair, jugular veins using open approach and synthetic material			
22	Other Vascular Interventions	1JQ87LA	Excision partial, jugular veins using open approach			
22	Other Vascular Interventions	1JT51LA	Occlusion, subclavian vein using open approach			
22	Other Vascular Interventions	1JT80LAXXA	Repair, subclavian vein using open approach and autograft			
22	Other Vascular Interventions	1JT80LAXXN	Repair, subclavian vein using open approach and synthetic material			
22	Other Vascular Interventions	1JU51LA	Occlusion, veins of arm NEC using open approach			
22	Other Vascular Interventions	1JU58LA	Procurement, veins of arm NEC using open approach			
22	Other Vascular Interventions	1JU80LAXXA	Repair, veins of arm NEC using open approach and autograft			
22	Other Vascular Interventions	1JU80LAXXK	Repair, veins of arm NEC using open approach with homograft			
22	Other Vascular Interventions	1JU80LAXXN	Repair, veins of arm NEC using open approach and synthetic material			
22	Other Vascular Interventions	1JU87LA	Excision partial, veins of arm NEC using open approach			
22	Other Vascular Interventions	1JU87LAXXA	Excision partial, veins of arm NEC using open approach and autograft			
22	Other Vascular Interventions	1JU87LAXXN	Excision partial, veins of arm NEC using open approach and synthetic material			
22	Other Vascular Interventions	1JW80SZ	Repair, intracranial vessels NEC using open approach with craniotomy flap technique			
22	Other Vascular Interventions	1JW80SZW3	Repair, intracranial vessels NEC using open approach with craniotomy flap technique and fibrin			
22	Other Vascular Interventions	1JW80SZXXA	Repair, intracranial vessels using open approach with craniotomy flap technique and autograft			
22	Other Vascular Interventions	1JW80SZXXN	Repair, intracranial vessels using open approach with craniotomy flap technique and synthetic material			
22	Other Vascular Interventions	1JW87SZ	Excision partial, intracranial vessels NEC using open approach with craniotomy flap technique			
22	Other Vascular Interventions	1JX51GPGE	Occlusion, other vessels of head, neck and spine NEC percutaneous transluminal approach and [detachable] coils			
22	Other Vascular Interventions	1JX51GPGX	Occlusion, vessels of head and neck NEC using percutaneous transluminal approach and device NEC			
22	Other Vascular Interventions	1JX51GPW2	Occlusion, vessels of head and neck NEC using percutaneous transluminal approach and collagen			
22	Other Vascular Interventions	1JX51GPW3	Occlusion, vessels of head and neck NEC using percutaneous transluminal approach and fibrin			

**Alberta Ambulatory Care Reporting Manual**

ACCS Cell	ACCS Cell Name	CCI Code	CCI Description	Status	Location	Extent
22	Other Vascular Interventions	1JX51LAFF	Occlusion, vessels of head and neck NEC using open approach and closure device			
22	Other Vascular Interventions	1JX51LAGX	Occlusion, vessels of head and neck NEC using open approach and device NEC			
22	Other Vascular Interventions	1JX51LAW2	Occlusion, vessels of head and neck NEC using open approach and collagen			
22	Other Vascular Interventions	1JX51LAW3	Occlusion, vessels of head and neck NEC using open approach and fibrin			
22	Other Vascular Interventions	1JX51WCFF	Occlusion, vessels of head and neck NEC using open approach with radical maxillary antrectomy and closure device			
22	Other Vascular Interventions	1JX51WCGX	Occlusion, vessels of head and neck NEC using open approach with radical maxillary antrectomy and device NEC			
22	Other Vascular Interventions	1JX51WCW2	Occlusion, vessels of head and neck NEC using open approach with radical maxillary antrectomy and collagen			
22	Other Vascular Interventions	1JX51WCW3	Occlusion, vessels of head and neck NEC using open approach with radical maxillary antrectomy and fibrin			
22	Other Vascular Interventions	1JY51GPC2	Occlusion, thoracic vessels NEC using percutaneous transluminal approach using antihemorrhagic agent			
22	Other Vascular Interventions	1JY51GPPF	Occlusion, thoracic vessels NEC using percutaneous transluminal approach and closure device			
22	Other Vascular Interventions	1JY51GPGE	Occlusion, thoracic vessels NEC percutaneous transluminal approach using [detachable] coils			
22	Other Vascular Interventions	1JY51GPW3	Occlusion, thoracic vessels NEC using percutaneous transluminal approach and fibrin			
22	Other Vascular Interventions	1JY51LA	Occlusion, thoracic vessels NEC using open approach			
22	Other Vascular Interventions	1JY51LAW3	Occlusion, thoracic vessels NEC using open approach and fibrin			
22	Other Vascular Interventions	1JY51WK	Occlusion, thoracic vessels NEC using open approach with special incisional technique			
22	Other Vascular Interventions	1JY51WKW3	Occlusion, thoracic vessels NEC using open approach with special incisional technique and fibrin			
22	Other Vascular Interventions	1JY80LAXXA	Repair, thoracic vessels NEC using open approach and autograft			
22	Other Vascular Interventions	1JY80LAXXN	Repair, thoracic vessels NEC using open approach and synthetic material			
22	Other Vascular Interventions	1KA80LA	Repair, abdominal aorta using open approach			
22	Other Vascular Interventions	1KA80LAXXA	Repair, abdominal aorta using open approach and autograft			
22	Other Vascular Interventions	1KA80LAXXK	Repair, abdominal aorta using open approach and homograft			
22	Other Vascular Interventions	1KA80LAXXN	Repair, abdominal aorta using open approach and synthetic material			
22	Other Vascular Interventions	1KA80LAXXQ	Repair, abdominal aorta using open approach and combined sources of tissue (e.g. graft with synthetic material)			
22	Other Vascular Interventions	1KE51GQ	Occlusion, abdominal arteries NEC using percutaneous transluminal arterial approach			
22	Other Vascular Interventions	1KE51GQC2	Occlusion, abdominal arteries NEC percutaneous transluminal approach using thrombosing agent			
22	Other Vascular Interventions	1KE51GQGE	Occlusion, abdominal arteries NEC percutaneous transluminal approach using (detachable) coil			



ACCS Cell	ACCS Cell Name	CCI Code	CCI Description	Status	Location	Extent
22	Other Vascular Interventions	1KE51GQM0	Occlusion, abdominal arteries NEC percutaneous transluminal approach and antineoplastic or immunomodulating agent			
22	Other Vascular Interventions	1KE51GQW0	Occlusion, abdominal arteries NEC percutaneous transluminal approach using synthetic agent [e.g. gelfoam, silicone, microspheres, polystyrene, polyvinyl alcohol]			
22	Other Vascular Interventions	1KE51GQW3	Occlusion, abdominal arteries NEC using percutaneous transluminal arterial approach and fibrin			
22	Other Vascular Interventions	1KE51LA	Occlusion, abdominal arteries NEC using open approach			
22	Other Vascular Interventions	1KE51LAFF	Occlusion, abdominal arteries NEC using open approach and closure device			
22	Other Vascular Interventions	1KE51LAW3	Occlusion, abdominal arteries NEC using open approach and fibrin			
22	Other Vascular Interventions	1KE80QNRN	Repair, abdominal arteries NEC using percutaneous transluminal approach and (endovascular) stent with synthetic graft [e.g. stent graft]			
22	Other Vascular Interventions	1KE80LA	Repair, abdominal arteries NEC using open approach			
22	Other Vascular Interventions	1KG51GQ	Occlusion, arteries of leg NEC using percutaneous transluminal arterial approach			
22	Other Vascular Interventions	1KG51GQC2	Occlusion, arteries of leg NEC using percutaneous transluminal approach using thrombosing agent			
22	Other Vascular Interventions	1KG51GQGE	Occlusion, arteries of leg NEC using percutaneous transluminal approach and (detachable) coils			
22	Other Vascular Interventions	1KG51GQW3	Occlusion, arteries of leg NEC using percutaneous transluminal arterial approach and fibrin			
22	Other Vascular Interventions	1KG51LA	Occlusion, arteries of leg NEC using open approach			
22	Other Vascular Interventions	1KG51LAFF	Occlusion, arteries of leg NEC using open approach and closure device			
22	Other Vascular Interventions	1KG51LAW3	Occlusion, arteries of leg NEC using open approach and fibrin			
22	Other Vascular Interventions	1KG57LAAGL	Extraction, arteries of leg NEC open approach using laser using xenograft			
22	Other Vascular Interventions	1KG57LAFVL	Extraction, arteries of leg NEC open approach using atherectomy device using xenograft			
22	Other Vascular Interventions	1KG57LAGXL	Extraction, arteries of leg NEC open approach using device NEC using xenograft			
22	Other Vascular Interventions	1KG57LAOBL	Extraction, arteries of leg NEC open approach using laser with stent insertion using xenograft			
22	Other Vascular Interventions	1KG57LAOCL	Extraction, arteries of leg NEC open approach using atherectomy device with stent insertion using xenograft			
22	Other Vascular Interventions	1KG58LA	Procurement, arteries of leg NEC using open approach			
22	Other Vascular Interventions	1KG80QNRN	Repair, arteries of leg NEC using percutaneous transluminal approach and (endovascular) stent with synthetic graft [e.g. stent graft]			
22	Other Vascular Interventions	1KG80LA	Repair, arteries of leg NEC using open approach			
22	Other Vascular Interventions	1KG80LAXXA	Repair, arteries of leg NEC using open approach and autograft			
22	Other Vascular Interventions	1KG80LAXXN	Repair, arteries of leg NEC using open approach and synthetic material			
22	Other Vascular Interventions	1KG87LA	Excision partial, arteries of leg NEC using open approach			

**Alberta Ambulatory Care Reporting Manual**

ACCS Cell	ACCS Cell Name	CCI Code	CCI Description	Status	Location	Extent
22	Other Vascular Interventions	1KG87LAXXA	Excision partial, arteries of leg NEC using open approach and autograft			
22	Other Vascular Interventions	1KG87LAXXL	Excision partial, arteries of leg NEC using open approach and xenograft			
22	Other Vascular Interventions	1KG87LAXXN	Excision partial, arteries of leg NEC using open approach and synthetic material			
22	Other Vascular Interventions	1KQ51GP	Occlusion, abdominal veins NEC percutaneous transluminal approach using direct suture			
22	Other Vascular Interventions	1KQ51GPGE	Occlusion, abdominal veins NEC percutaneous transluminal approach using [detachable] coils			
22	Other Vascular Interventions	1KQ51GPW3	Occlusion, abdominal veins NEC percutaneous transluminal approach using fibrin glue			
22	Other Vascular Interventions	1KQ51LA	Occlusion, abdominal veins NEC using open approach			
22	Other Vascular Interventions	1KQ51LAW3	Occlusion, abdominal veins NEC using open approach and fibrin			
22	Other Vascular Interventions	1KQ80LAXXA	Repair, abdominal veins NEC using open approach and autograft			
22	Other Vascular Interventions	1KQ80LAXXN	Repair, abdominal veins NEC using open approach and synthetic material			
22	Other Vascular Interventions	1KR51DAGX	Occlusion, veins of leg NEC endoscopic (subfascial) approach using device NEC			
22	Other Vascular Interventions	1KR51GR	Occlusion, veins of leg NEC percutaneous transluminal approach using direct suture			
22	Other Vascular Interventions	1KR51GRC2	Occlusion, veins of leg NEC percutaneous transluminal approach using thrombosing agent			
22	Other Vascular Interventions	1KR51GRW3	Occlusion, veins of leg NEC percutaneous transluminal approach using fibrin (glue)			
22	Other Vascular Interventions	1KR51LA	Occlusion, veins of leg NEC using open approach			
22	Other Vascular Interventions	1KR51LAW3	Occlusion, veins of leg NEC using open approach and fibrin			
22	Other Vascular Interventions	1KR57GRFV	Extraction, veins of leg NEC using percutaneous transluminal venous approach and rotary ablator catheter			
22	Other Vascular Interventions	1KR57GRGX	Extraction, veins of leg NEC percutaneous transluminal approach using device NEC			
22	Other Vascular Interventions	1KR57LAFVA	Extraction, veins of leg NEC open approach [e.g. venotomy] using suction catheter and (followed by) autograft			
22	Other Vascular Interventions	1KR57LAXXA	Extraction, veins of leg NEC using open approach and autograft			
22	Other Vascular Interventions	1KR57LAXXN	Extraction, veins of leg NEC using open approach and synthetic material			
22	Other Vascular Interventions	1KR58DA	Procurement, veins of leg NEC using endoscopic approach			
22	Other Vascular Interventions	1KR58LA	Procurement, veins of leg NEC using open approach			
22	Other Vascular Interventions	1KR59GRAG	Destruction, veins of leg NEC using percutaneous transluminal approach and laser			
22	Other Vascular Interventions	1KR59LAGX	Destruction, veins of leg NEC using open approach and device NEC			
22	Other Vascular Interventions	1KR80LAXXA	Repair, veins of leg NEC using open approach and autograft			
22	Other Vascular Interventions	1KR87LA	Excision partial, veins of leg NEC using open approach			
22	Other Vascular Interventions	1KR87LAXXA	Excision partial, veins of leg NEC using open approach and autograft			
22	Other Vascular Interventions	1KR87WK	Excision partial, veins of leg NEC using open approach with special incisional technique			

ACCS Cell	ACCS Cell Name	CCI Code	CCI Description	Status	Location	Extent
22	Other Vascular Interventions	1KR87WKXXA	Excision partial, veins of leg NEC using open approach with special incisional technique and autograft			
22	Other Vascular Interventions	1KR87WM	Excision partial, veins of leg NEC using open approach with stripping technique			
22	Other Vascular Interventions	1KT80LAXXA	Repair, vessels of the pelvis perineum and gluteal region using open approach and autograft			
22	Other Vascular Interventions	1KT80LAXXN	Repair, vessels of the pelvis perineum and gluteal region using open approach and synthetic material			
22	Other Vascular Interventions	1KV80LAXXA	Repair, artery NEC using open approach and autograft			
22	Other Vascular Interventions	1KV80LAXXK	Repair, artery NEC using open approach and homograft			
22	Other Vascular Interventions	1KX80LAXXA	Repair, vein NEC using open approach and autograft			
22	Other Vascular Interventions	1KX80LAXXK	Repair, vein NEC using open approach and homograft			
22	Other Vascular Interventions	1KY57LA	Extraction, artery with vein using open approach without tissue			
22	Other Vascular Interventions	1KZ51GPW3	Occlusion, blood vessels NEC using percutaneous transluminal approach and fibrin			
22	Other Vascular Interventions	1KZ51LA	Occlusion, blood vessels NEC using open approach			
22	Other Vascular Interventions	1KZ58LA	Procurement, blood vessels NEC using open approach			
22	Other Vascular Interventions	1KZ80LAXXA	Repair, blood vessels NEC using open approach and autograft			
22	Other Vascular Interventions	1KZ80LAXXK	Repair, blood vessels NEC using open approach and homograft			
23.1-23.4	Lymphatic Interventions	1MB52HA	Drainage, deep cervical lymph nodes using percutaneous needle approach [injection]			
23.1-23.4	Lymphatic Interventions	1MB52LA	Drainage, deep cervical lymph nodes using open approach			
23.1-23.4	Lymphatic Interventions	1MB87LA	Excision partial, deep cervical lymph nodes using open approach			
23.1-23.4	Lymphatic Interventions	1MC52HA	Drainage, lymph nodes of neck region using percutaneous needle approach [injection]			
23.1-23.4	Lymphatic Interventions	1MC52LA	Drainage, lymph nodes of neck region using open approach			
23.1-23.4	Lymphatic Interventions	1MC87LA	Excision partial, lymph nodes of neck region using open approach			
23.1-23.4	Lymphatic Interventions	1MC87LAXXA	Excision partial, lymph nodes of neck region using open approach and autograft			
23.1-23.4	Lymphatic Interventions	1MC87LAXXE	Excision partial, lymph nodes of neck region using open approach and local flap			
23.1-23.4	Lymphatic Interventions	1MC87LAXXF	Excision partial, lymph nodes of neck region using open approach and free flap			
23.1-23.4	Lymphatic Interventions	1MC87LAXXG	Excision partial, lymph nodes of neck region using open approach and pedicled flap			
23.1-23.4	Lymphatic Interventions	1MC87LAXXN	Excision partial, lymph nodes of neck region using open approach and synthetic material			
23.1-23.4	Lymphatic Interventions	1MC89LA	Excision total, lymph nodes of neck region using open approach			
23.1-23.4	Lymphatic Interventions	1MC89LAXXA	Excision total, lymph nodes of neck region using open approach and autograft			
23.1-23.4	Lymphatic Interventions	1MC89LAXXE	Excision total, lymph nodes of neck region using open approach and local flap			

**Alberta Ambulatory Care Reporting Manual**

ACCS Cell	ACCS Cell Name	CCI Code	CCI Description	Status	Location	Extent
23.1-23.4	Lymphatic Interventions	1MC89LAXXF	Excision total, lymph nodes of neck region using open approach and free flap			
23.1-23.4	Lymphatic Interventions	1MC89LAXXG	Excision total, lymph nodes of neck region using open approach and pedicled flap			
23.1-23.4	Lymphatic Interventions	1MC89LAXXN	Excision total, lymph nodes of neck region using open approach and synthetic material			
23.1-23.4	Lymphatic Interventions	1MD52HA	Drainage, axillary lymph nodes using percutaneous needle approach [injection]			
23.1-23.4	Lymphatic Interventions	1MD52LA	Drainage, axillary lymph nodes using open approach			
23.1-23.4	Lymphatic Interventions	1MD87LA	Excision partial, axillary lymph nodes using open approach			
23.1-23.4	Lymphatic Interventions	1MD89LA	Excision total, axillary lymph nodes using open approach			
23.1-23.4	Lymphatic Interventions	1MD89LAXXA	Excision total, axillary lymph nodes using open approach and autograft			
23.1-23.4	Lymphatic Interventions	1MD89LAXXE	Excision total, axillary lymph nodes using open approach and local flap			
23.1-23.4	Lymphatic Interventions	1MD89LAXXF	Excision total, axillary lymph nodes using open approach and free flap			
23.1-23.4	Lymphatic Interventions	1MD89LAXXG	Excision total, axillary lymph nodes using open approach and pedicled flap			
23.1-23.4	Lymphatic Interventions	1MD89LAXXN	Excision total, axillary lymph nodes using open approach and synthetic material			
23.1-23.4	Lymphatic Interventions	1ME52DA	Drainage, mediastinal lymph nodes using endoscopic approach			
23.1-23.4	Lymphatic Interventions	1ME52HA	Drainage, mediastinal lymph nodes using percutaneous needle approach [injection]			
23.1-23.4	Lymphatic Interventions	1ME52LA	Drainage, mediastinal lymph nodes using open approach			
23.1-23.4	Lymphatic Interventions	1ME87DA	Excision partial, mediastinal lymph nodes using endoscopic approach			
23.1-23.4	Lymphatic Interventions	1ME87LA	Excision partial, mediastinal lymph nodes using open approach			
23.1-23.4	Lymphatic Interventions	1ME89DA	Excision total, mediastinal lymph nodes using endoscopic approach			
23.1-23.4	Lymphatic Interventions	1ME89LA	Excision total, mediastinal lymph nodes using open approach			
23.1-23.4	Lymphatic Interventions	1MF52DA	Drainage, intrathoracic lymph nodes using endoscopic approach			
23.1-23.4	Lymphatic Interventions	1MF52HA	Drainage, intrathoracic lymph nodes using percutaneous needle approach [injection]			
23.1-23.4	Lymphatic Interventions	1MF52LA	Drainage, intrathoracic lymph nodes using open approach			
23.1-23.4	Lymphatic Interventions	1MF87DA	Excision partial, intrathoracic lymph nodes using endoscopic approach			
23.1-23.4	Lymphatic Interventions	1MF87LA	Excision partial, intrathoracic lymph nodes using open approach			
23.1-23.4	Lymphatic Interventions	1MG52DA	Drainage, intra abdominal lymph nodes using endoscopic approach			
23.1-23.4	Lymphatic Interventions	1MG52HA	Drainage, intra abdominal lymph nodes using percutaneous needle approach [injection]			
23.1-23.4	Lymphatic Interventions	1MG52LA	Drainage, intra abdominal lymph nodes using open approach			
23.1-23.4	Lymphatic Interventions	1MG87DA	Excision partial, intra abdominal lymph nodes using endoscopic approach			
23.1-23.4	Lymphatic Interventions	1MG87LA	Excision partial, intra abdominal lymph nodes using open approach			
23.1-23.4	Lymphatic Interventions	1MG87QF	Excision partial, intra abdominal lymph nodes using open thoracoabdominal approach			

ACCS Cell	ACCS Cell Name	CCI Code	CCI Description	Status	Location	Extent
23.1-23.4	Lymphatic Interventions	1MG89DA	Excision total, intra abdominal lymph nodes using endoscopic approach			
23.1-23.4	Lymphatic Interventions	1MG89LA	Excision total, intra abdominal lymph nodes using open approach			
23.1-23.4	Lymphatic Interventions	1MG89QF	Excision total, intra abdominal lymph nodes using open thoracoabdominal approach			
23.1-23.4	Lymphatic Interventions	1MH52DA	Drainage, pelvic lymph nodes using endoscopic approach			
23.1-23.4	Lymphatic Interventions	1MH52HA	Drainage, pelvic lymph nodes using percutaneous needle approach [injection]			
23.1-23.4	Lymphatic Interventions	1MH52LA	Drainage, pelvic lymph nodes using open approach			
23.1-23.4	Lymphatic Interventions	1MH87DA	Excision partial, pelvic lymph nodes using endoscopic approach			
23.1-23.4	Lymphatic Interventions	1MH87LA	Excision partial, pelvic lymph nodes using open approach			
23.1-23.4	Lymphatic Interventions	1MJ52HA	Drainage, inguinal lymph nodes using percutaneous needle approach [injection]			
23.1-23.4	Lymphatic Interventions	1MJ52LA	Drainage, inguinal lymph nodes using open approach			
23.1-23.4	Lymphatic Interventions	1MJ87DA	Excision partial, inguinal lymph nodes using endoscopic approach			
23.1-23.4	Lymphatic Interventions	1MJ87LA	Excision partial, inguinal lymph nodes using open approach			
23.1-23.4	Lymphatic Interventions	1MK52HA	Drainage, lymph nodes of extremities NOS using percutaneous needle approach [injection]			
23.1-23.4	Lymphatic Interventions	1MK52LA	Drainage, lymph nodes of extremities NOS using open approach			
23.1-23.4	Lymphatic Interventions	1MK87LA	Excision partial, lymph nodes of extremities NOS using open approach			
23.1-23.4	Lymphatic Interventions	1MK89LA	Excision total, lymph nodes of extremities NOS using open approach			
23.1-23.4	Lymphatic Interventions	1ML52HA	Drainage, lymphatic vessels of head and neck using percutaneous needle approach [injection]			
23.1-23.4	Lymphatic Interventions	1ML52LA	Drainage, lymphatic vessels of head and neck using open approach			
23.1-23.4	Lymphatic Interventions	1ML59DAGX	Destruction, lymphatic vessels of head and neck using endoscopic approach and device NEC			
23.1-23.4	Lymphatic Interventions	1ML59DAX7	Destruction, lymphatic vessels of head and neck using endoscopic approach and chemocautery agent			
23.1-23.4	Lymphatic Interventions	1ML59LAGX	Destruction, lymphatic vessels of head and neck using open approach and device NEC			
23.1-23.4	Lymphatic Interventions	1ML59LAX7	Destruction, lymphatic vessels of head and neck using open approach and chemocautery agent			
23.1-23.4	Lymphatic Interventions	1ML87DA	Excision partial, lymphatic vessels of head and neck using endoscopic approach			
23.1-23.4	Lymphatic Interventions	1ML87DAXXA	Excision partial, lymphatic vessels of head and neck using endoscopic approach and autograft			
23.1-23.4	Lymphatic Interventions	1ML87DAXXL	Excision partial, lymphatic vessels of head and neck using endoscopic approach and xenograft			
23.1-23.4	Lymphatic Interventions	1ML87DAXXN	Excision partial, lymphatic vessels of head and neck using endoscopic approach and synthetic material			
23.1-23.4	Lymphatic Interventions	1ML87LA	Excision partial, lymphatic vessels of head and neck using open approach			
23.1-23.4	Lymphatic Interventions	1ML87LAXXA	Excision partial, lymphatic vessels of head and neck using open approach and autograft			

ACCS Cell	ACCS Cell Name	CCI Code	CCI Description	Status	Location	Extent
23.1-23.4	Lymphatic Interventions	1ML87LAXXL	Excision partial, lymphatic vessels of head and neck using open approach and xenograft			
23.1-23.4	Lymphatic Interventions	1ML87LAXXN	Excision partial, lymphatic vessels of head and neck using open approach and synthetic material			
23.1-23.4	Lymphatic Interventions	1MN50DABP	Dilation, lymphatic vessels of thoracic region using endoscopic approach and rigid or telescoping sound dilator			
23.1-23.4	Lymphatic Interventions	1MN50GDBP	Dilation, lymphatic vessels of thoracic region using endoscopic approach with special incisional technique and rigid or telescoping sound dilator			
23.1-23.4	Lymphatic Interventions	1MN50LBBP	Dilation, lymphatic vessels of thoracic region using open abdominal approach and rigid or telescoping sound dilator			
23.1-23.4	Lymphatic Interventions	1MN50LPBP	Dilation, lymphatic vessels of thoracic region using open cervical approach NOS and rigid or telescoping sound dilator			
23.1-23.4	Lymphatic Interventions	1MN50NMBP	Dilation, lymphatic vessels of thoracic region using open cervical approach with incision and rigid or telescoping sound dilator			
23.1-23.4	Lymphatic Interventions	1MN50WKBP	Dilation, lymphatic vessels of thoracic region using open approach with special incisional technique and rigid or telescoping sound dilator			
23.1-23.4	Lymphatic Interventions	1MN51DA	Occlusion, lymphatic vessels of thoracic region using endoscopic approach			
23.1-23.4	Lymphatic Interventions	1MN51LB	Occlusion, lymphatic vessels of thoracic region using open abdominal approach			
23.1-23.4	Lymphatic Interventions	1MN51LP	Occlusion, lymphatic vessels of thoracic region using open cervical approach NOS			
23.1-23.4	Lymphatic Interventions	1MN52DA	Drainage, lymphatic vessels of thoracic region using endoscopic approach			
23.1-23.4	Lymphatic Interventions	1MN52HA	Drainage, lymphatic vessels of thoracic region using percutaneous needle approach [injection]			
23.1-23.4	Lymphatic Interventions	1MN52LB	Drainage, lymphatic vessels of thoracic region using open abdominal approach			
23.1-23.4	Lymphatic Interventions	1MN52LP	Drainage, lymphatic vessels of thoracic region using open cervical approach NOS			
23.1-23.4	Lymphatic Interventions	1MN59DAGX	Destruction, lymphatic vessels of thoracic region using endoscopic approach and device NEC			
23.1-23.4	Lymphatic Interventions	1MN59DAX7	Destruction, lymphatic vessels of thoracic region using endoscopic approach and chemocautery agent			
23.1-23.4	Lymphatic Interventions	1MN59LBGX	Destruction, lymphatic vessels of thoracic region using open abdominal approach and device NEC			
23.1-23.4	Lymphatic Interventions	1MN59LBX7	Destruction, lymphatic vessels of thoracic region using open abdominal approach and chemocautery agent			
23.1-23.4	Lymphatic Interventions	1MN59LPGX	Destruction, lymphatic vessels of thoracic region using open cervical approach NOS and device NEC			
23.1-23.4	Lymphatic Interventions	1MN59LPX7	Destruction, lymphatic vessels of thoracic region using open cervical approach NOS and chemocautery agent			
23.1-23.4	Lymphatic Interventions	1MN74DAFH	Fixation, lymphatic vessels of thoracic region using endoscopic approach and biodegradable binding device			
23.1-23.4	Lymphatic Interventions	1MN74DAXXN	Fixation, lymphatic vessels of thoracic region using endoscopic approach and synthetic material			

ACCS Cell	ACCS Cell Name	CCI Code	CCI Description	Status	Location	Extent
23.1-23.4	Lymphatic Interventions	1MN74LBFH	Fixation, lymphatic vessels of thoracic region using open abdominal approach and biodegradable binding device			
23.1-23.4	Lymphatic Interventions	1MN74LBXXN	Fixation, lymphatic vessels of thoracic region using open abdominal approach and synthetic material			
23.1-23.4	Lymphatic Interventions	1MN74LPFH	Fixation, lymphatic vessels of thoracic region using open cervical approach NOS and biodegradable binding device			
23.1-23.4	Lymphatic Interventions	1MN74LPXXN	Fixation, lymphatic vessels of thoracic region using open cervical approach NOS and synthetic material			
23.1-23.4	Lymphatic Interventions	1MN76LAXXA	Bypass, lymphatic vessels of thoracic region using open approach and autograft			
23.1-23.4	Lymphatic Interventions	1MN76LAXXG	Bypass, lymphatic vessels of thoracic region using open approach and pedicled flap			
23.1-23.4	Lymphatic Interventions	1MN76LAXXN	Bypass, lymphatic vessels of thoracic region using open approach and synthetic material			
23.1-23.4	Lymphatic Interventions	1MN76NL	Bypass, lymphatic vessels of thoracic region using open approach with lymphaticovenous or lymphnodal venous shunt			
23.1-23.4	Lymphatic Interventions	1MN77DA	Bypass with exteriorization, lymphatic vessels of thoracic region using endoscopic approach			
23.1-23.4	Lymphatic Interventions	1MN77DAXXA	Bypass with exteriorization, lymphatic vessels of thoracic region using endoscopic approach and autograft			
23.1-23.4	Lymphatic Interventions	1MN77DAXXL	Bypass with exteriorization, lymphatic vessels of thoracic region using endoscopic approach and xenograft			
23.1-23.4	Lymphatic Interventions	1MN77DAXXN	Bypass with exteriorization, lymphatic vessels of thoracic region using endoscopic approach and synthetic material			
23.1-23.4	Lymphatic Interventions	1MN77LB	Bypass with exteriorization, lymphatic vessels of thoracic region using open abdominal approach			
23.1-23.4	Lymphatic Interventions	1MN77LBXXA	Bypass with exteriorization, lymphatic vessels of thoracic region using open abdominal approach and autograft			
23.1-23.4	Lymphatic Interventions	1MN77LBXXL	Bypass with exteriorization, lymphatic vessels of thoracic region using open abdominal approach and xenograft			
23.1-23.4	Lymphatic Interventions	1MN77LBXXN	Bypass with exteriorization, lymphatic vessels of thoracic region using open abdominal approach and synthetic material			
23.1-23.4	Lymphatic Interventions	1MN77LP	Bypass with exteriorization, lymphatic vessels of thoracic region using open cervical approach NOS			
23.1-23.4	Lymphatic Interventions	1MN77LPXXA	Bypass with exteriorization, lymphatic vessels of thoracic region using open cervical approach NOS and autograft			
23.1-23.4	Lymphatic Interventions	1MN77LPXXL	Bypass with exteriorization, lymphatic vessels of thoracic region using open cervical approach NOS and xenograft			
23.1-23.4	Lymphatic Interventions	1MN77LPXXN	Bypass with exteriorization, lymphatic vessels of thoracic region using open cervical approach NOS and synthetic material			
23.1-23.4	Lymphatic Interventions	1MN80DA	Repair, lymphatic vessels of thoracic region using endoscopic approach			
23.1-23.4	Lymphatic Interventions	1MN80DAGX	Repair, lymphatic vessels of thoracic region no tissue used endoscopic approach using device NEC			

**Alberta Ambulatory Care Reporting Manual**

ACCS Cell	ACCS Cell Name	CCI Code	CCI Description	Status	Location	Extent
23.1-23.4	Lymphatic Interventions	1MN80DAXXA	Repair, lymphatic vessels of thoracic region using endoscopic approach and autograft			
23.1-23.4	Lymphatic Interventions	1MN80DAXXL	Repair, lymphatic vessels of thoracic region using endoscopic approach and xenograft			
23.1-23.4	Lymphatic Interventions	1MN80DAXXN	Repair, lymphatic vessels of thoracic region using endoscopic approach and synthetic material			
23.1-23.4	Lymphatic Interventions	1MN80LB	Repair, lymphatic vessels of thoracic region using open abdominal approach			
23.1-23.4	Lymphatic Interventions	1MN80LBGX	Repair, lymphatic vessels of thoracic region no tissue used open abdominal approach using device NEC			
23.1-23.4	Lymphatic Interventions	1MN80LBXXA	Repair, lymphatic vessels of thoracic region using open abdominal approach and autograft			
23.1-23.4	Lymphatic Interventions	1MN80LBXXL	Repair, lymphatic vessels of thoracic region using open abdominal approach and xenograft			
23.1-23.4	Lymphatic Interventions	1MN80LBXXN	Repair, lymphatic vessels of thoracic region using open abdominal approach and synthetic material			
23.1-23.4	Lymphatic Interventions	1MN80LP	Repair, lymphatic vessels of thoracic region using open cervical approach NOS			
23.1-23.4	Lymphatic Interventions	1MN80LPGX	Repair, lymphatic vessels of thoracic region no tissue used open cervical [thoracic] approach using device NEC			
23.1-23.4	Lymphatic Interventions	1MN80LPXXA	Repair, lymphatic vessels of thoracic region using open cervical approach NOS and autograft			
23.1-23.4	Lymphatic Interventions	1MN80LPXXL	Repair, lymphatic vessels of thoracic region using open cervical approach NOS and xenograft			
23.1-23.4	Lymphatic Interventions	1MN80LPXXN	Repair, lymphatic vessels of thoracic region using open cervical approach NOS and synthetic material			
23.1-23.4	Lymphatic Interventions	1MN87DA	Excision partial, lymphatic vessels of thoracic region using endoscopic approach			
23.1-23.4	Lymphatic Interventions	1MN87DAXXA	Excision partial, lymphatic vessels of thoracic region using endoscopic approach and autograft			
23.1-23.4	Lymphatic Interventions	1MN87DAXXL	Excision partial, lymphatic vessels of thoracic region using endoscopic approach and xenograft			
23.1-23.4	Lymphatic Interventions	1MN87DAXXN	Excision partial, lymphatic vessels of thoracic region using endoscopic approach and synthetic material			
23.1-23.4	Lymphatic Interventions	1MN87LB	Excision partial, lymphatic vessels of thoracic region using open abdominal approach			
23.1-23.4	Lymphatic Interventions	1MN87LBXXA	Excision partial, lymphatic vessels of thoracic region using open abdominal approach and autograft			
23.1-23.4	Lymphatic Interventions	1MN87LBXXL	Excision partial, lymphatic vessels of thoracic region using open abdominal approach and xenograft			
23.1-23.4	Lymphatic Interventions	1MN87LBXXN	Excision partial, lymphatic vessels of thoracic region using open abdominal approach and synthetic material			
23.1-23.4	Lymphatic Interventions	1MN87LP	Excision partial, lymphatic vessels of thoracic region using open cervical approach NOS			
23.1-23.4	Lymphatic Interventions	1MN87LPXXA	Excision partial, lymphatic vessels of thoracic region using open cervical approach NOS and autograft			



ACCS Cell	ACCS Cell Name	CCI Code	CCI Description	Status	Location	Extent
23.1-23.4	Lymphatic Interventions	1MN87LPXXL	Excision partial, lymphatic vessels of thoracic region using open cervical approach NOS and xenograft			
23.1-23.4	Lymphatic Interventions	1MN87LPXXN	Excision partial, lymphatic vessels of thoracic region using open cervical approach NOS and synthetic material			
23.1-23.4	Lymphatic Interventions	1MP50DABP	Dilation, lymphatic vessels of abdomen/pelvis using endoscopic approach and rigid or telescoping sound dilator			
23.1-23.4	Lymphatic Interventions	1MP50GDBP	Dilation, lymphatic vessels of abdomen/pelvis using endoscopic approach with special incisional technique and rigid or telescoping sound dilator			
23.1-23.4	Lymphatic Interventions	1MP50LABP	Dilation, lymphatic vessels of abdomen/pelvis using open approach and rigid or telescoping sound dilator			
23.1-23.4	Lymphatic Interventions	1MP50WKBP	Dilation, lymphatic vessels of abdomen/pelvis using open approach with special incisional technique and rigid or telescoping sound dilator			
23.1-23.4	Lymphatic Interventions	1MP51DA	Occlusion, lymphatic vessels of abdomen/pelvis using endoscopic approach			
23.1-23.4	Lymphatic Interventions	1MP51LA	Occlusion, lymphatic vessels of abdomen/pelvis using open approach			
23.1-23.4	Lymphatic Interventions	1MP52DA	Drainage, lymphatic vessels of abdomen/pelvis using endoscopic approach			
23.1-23.4	Lymphatic Interventions	1MP52HA	Drainage, lymphatic vessels of abdomen/pelvis using percutaneous needle approach [injection]			
23.1-23.4	Lymphatic Interventions	1MP52LA	Drainage, lymphatic vessels of abdomen/pelvis using open approach			
23.1-23.4	Lymphatic Interventions	1MP59DAGX	Destruction, lymphatic vessels of abdomen/pelvis using endoscopic approach and device NEC			
23.1-23.4	Lymphatic Interventions	1MP59DAX7	Destruction, lymphatic vessels of abdomen/pelvis using endoscopic approach and chemocautery agent			
23.1-23.4	Lymphatic Interventions	1MP59LAGX	Destruction, lymphatic vessels of abdomen/pelvis using open approach and device NEC			
23.1-23.4	Lymphatic Interventions	1MP59LAX7	Destruction, lymphatic vessels of abdomen/pelvis using open approach and chemocautery agent			
23.1-23.4	Lymphatic Interventions	1MP76LA	Bypass, lymphatic vessels of abdomen/pelvis using open approach			
23.1-23.4	Lymphatic Interventions	1MP76LAXXA	Bypass, lymphatic vessels of abdomen/pelvis using open approach and autograft			
23.1-23.4	Lymphatic Interventions	1MP76LAXXG	Bypass, lymphatic vessels of abdomen/pelvis using open approach and pedicled flap			
23.1-23.4	Lymphatic Interventions	1MP76LAXXN	Bypass, lymphatic vessels of abdomen/pelvis using open approach and synthetic material			
23.1-23.4	Lymphatic Interventions	1MP76NL	Bypass, lymphatic vessels of abdomen/pelvis using open approach with lymphaticovenous or lymphnodal venous shunt			
23.1-23.4	Lymphatic Interventions	1MP80DA	Repair, lymphatic vessels of abdomen/pelvis using endoscopic approach			
23.1-23.4	Lymphatic Interventions	1MP80DAGX	Repair, lymphatic vessels of abdomen/pelvis endoscopic approach no tissue used using device NEC			

**Alberta Ambulatory Care Reporting Manual**

ACCS Cell	ACCS Cell Name	CCI Code	CCI Description	Status	Location	Extent
23.1-23.4	Lymphatic Interventions	1MP80DAXXA	Repair, lymphatic vessels of abdomen/pelvis using endoscopic approach and autograft			
23.1-23.4	Lymphatic Interventions	1MP80DAXXL	Repair, lymphatic vessels of abdomen/pelvis using endoscopic approach and xenograft			
23.1-23.4	Lymphatic Interventions	1MP80DAXXN	Repair, lymphatic vessels of abdomen/pelvis using endoscopic approach and synthetic material			
23.1-23.4	Lymphatic Interventions	1MP80LA	Repair, lymphatic vessels of abdomen/pelvis using open approach			
23.1-23.4	Lymphatic Interventions	1MP80LAGX	Repair, lymphatic vessels of abdomen/pelvis open approach no tissue used using device NEC			
23.1-23.4	Lymphatic Interventions	1MP80LAXXA	Repair, lymphatic vessels of abdomen/pelvis using open approach and autograft			
23.1-23.4	Lymphatic Interventions	1MP80LAXXL	Repair, lymphatic vessels of abdomen/pelvis using open approach and xenograft			
23.1-23.4	Lymphatic Interventions	1MP80LAXXN	Repair, lymphatic vessels of abdomen/pelvis using open approach and synthetic material			
23.1-23.4	Lymphatic Interventions	1MP87DA	Excision partial, lymphatic vessels of abdomen/pelvis using endoscopic approach			
23.1-23.4	Lymphatic Interventions	1MP87DAXXA	Excision partial, lymphatic vessels of abdomen/pelvis using endoscopic approach and autograft			
23.1-23.4	Lymphatic Interventions	1MP87DAXXL	Excision partial, lymphatic vessels of abdomen/pelvis using endoscopic approach and xenograft			
23.1-23.4	Lymphatic Interventions	1MP87DAXXN	Excision partial, lymphatic vessels of abdomen/pelvis using endoscopic approach and synthetic material			
23.1-23.4	Lymphatic Interventions	1MP87LA	Excision partial, lymphatic vessels of abdomen/pelvis using open approach			
23.1-23.4	Lymphatic Interventions	1MP87LAXXA	Excision partial, lymphatic vessels of abdomen/pelvis using open approach and autograft			
23.1-23.4	Lymphatic Interventions	1MP87LAXXL	Excision partial, lymphatic vessels of abdomen/pelvis using open approach and xenograft			
23.1-23.4	Lymphatic Interventions	1MP87LAXXN	Excision partial, lymphatic vessels of abdomen/pelvis using open approach and synthetic material			
23.1-23.4	Lymphatic Interventions	1MR50LABP	Dilation, lymphatic vessels of arm using open approach and rigid or telescoping sound dilator			
23.1-23.4	Lymphatic Interventions	1MR50WKBP	Dilation, lymphatic vessels of arm using open approach with special incisional technique and rigid or telescoping sound dilator			
23.1-23.4	Lymphatic Interventions	1MR51LA	Occlusion, lymphatic vessels of arm using open approach			
23.1-23.4	Lymphatic Interventions	1MR52HA	Drainage, lymphatic vessels of arm using percutaneous needle approach [injection]			
23.1-23.4	Lymphatic Interventions	1MR52LA	Drainage, lymphatic vessels of arm using open approach			
23.1-23.4	Lymphatic Interventions	1MR59HAX7	Destruction, lymphatic vessels of arm using percutaneous needle approach [injection] and chemocautery agent			
23.1-23.4	Lymphatic Interventions	1MR59LAGX	Destruction, lymphatic vessels of arm using open approach and device NEC			
23.1-23.4	Lymphatic Interventions	1MR76LAXXA	Bypass, lymphatic vessels of arm using open approach and autograft			
23.1-23.4	Lymphatic Interventions	1MR76LAXXN	Bypass, lymphatic vessels of arm using open approach and synthetic material			

ACCS Cell	ACCS Cell Name	CCI Code	CCI Description	Status	Location	Extent
23.1-23.4	Lymphatic Interventions	1MR76NL	Bypass, lymphatic vessels of arm using open approach with lymphaticovenous or lymphnodal venous shunt			
23.1-23.4	Lymphatic Interventions	1MR80LA	Repair, lymphatic vessels of arm using open approach			
23.1-23.4	Lymphatic Interventions	1MR80LAGX	Repair, lymphatic vessels of arm no tissue used open approach using device NEC			
23.1-23.4	Lymphatic Interventions	1MR80LAXXA	Repair, lymphatic vessels of arm using open approach and autograft			
23.1-23.4	Lymphatic Interventions	1MR80LAXXL	Repair, lymphatic vessels of arm using open approach and xenograft			
23.1-23.4	Lymphatic Interventions	1MR80LAXXN	Repair, lymphatic vessels of arm using open approach and synthetic material			
23.1-23.4	Lymphatic Interventions	1MR87LA	Excision partial, lymphatic vessels of arm using open approach			
23.1-23.4	Lymphatic Interventions	1MR87LAXXA	Excision partial, lymphatic vessels of arm using open approach and autograft			
23.1-23.4	Lymphatic Interventions	1MR87LAXXL	Excision partial, lymphatic vessels of arm using open approach and xenograft			
23.1-23.4	Lymphatic Interventions	1MR87LAXXN	Excision partial, lymphatic vessels of arm using open approach and synthetic material			
23.1-23.4	Lymphatic Interventions	1MR91LA	Excision radical lymphatic vessels of arm using open approach			
23.1-23.4	Lymphatic Interventions	1MR91LAXXA	Excision radical lymphatic vessels of arm using open approach and autograft			
23.1-23.4	Lymphatic Interventions	1MR91LAXXE	Excision radical lymphatic vessels of arm using open approach and local flap			
23.1-23.4	Lymphatic Interventions	1MR91LAXXF	Excision radical lymphatic vessels of arm using open approach and free flap			
23.1-23.4	Lymphatic Interventions	1MR91LAXXG	Excision radical lymphatic vessels of arm using open approach and pedicled flap			
23.1-23.4	Lymphatic Interventions	1MS50LABP	Dilation, lymphatic vessels of leg using open approach and rigid or telescoping sound dilator			
23.1-23.4	Lymphatic Interventions	1MS50WKBP	Dilation, lymphatic vessels of leg using open approach with special incisional technique and rigid or telescoping sound dilator			
23.1-23.4	Lymphatic Interventions	1MS51LA	Occlusion, lymphatic vessels of leg using open approach			
23.1-23.4	Lymphatic Interventions	1MS52HA	Drainage, lymphatic vessels of leg using percutaneous needle approach [injection]			
23.1-23.4	Lymphatic Interventions	1MS52LA	Drainage, lymphatic vessels of leg using open approach			
23.1-23.4	Lymphatic Interventions	1MS59HAX7	Destruction, lymphatic vessels of leg using percutaneous needle approach [injection] and chemocautery agent			
23.1-23.4	Lymphatic Interventions	1MS59LAGX	Destruction, lymphatic vessels of leg using open approach and device NEC			
23.1-23.4	Lymphatic Interventions	1MS76LAXXA	Bypass, lymphatic vessels of leg using open approach and autograft			
23.1-23.4	Lymphatic Interventions	1MS76LAXXN	Bypass, lymphatic vessels of leg using open approach and synthetic material			
23.1-23.4	Lymphatic Interventions	1MS76NL	Bypass, lymphatic vessels of leg using open approach with lymphaticovenous or lymphnodal venous shunt			
23.1-23.4	Lymphatic Interventions	1MS80LA	Repair, lymphatic vessels of leg using open approach			
23.1-23.4	Lymphatic Interventions	1MS80LAGX	Repair, lymphatic vessels of leg no tissue used open approach using device NEC			
23.1-23.4	Lymphatic Interventions	1MS80LAXXA	Repair, lymphatic vessels of leg using open approach and autograft			
23.1-23.4	Lymphatic Interventions	1MS80LAXXL	Repair, lymphatic vessels of leg using open approach and xenograft			

**Alberta Ambulatory Care Reporting Manual**

ACCS Cell	ACCS Cell Name	CCI Code	CCI Description	Status	Location	Extent
23.1-23.4	Lymphatic Interventions	1MS80LAXXN	Repair, lymphatic vessels of leg using open approach and synthetic material			
23.1-23.4	Lymphatic Interventions	1MS87LA	Excision partial, lymphatic vessels of leg using open approach			
23.1-23.4	Lymphatic Interventions	1MS87LAXXA	Excision partial, lymphatic vessels of leg using open approach and autograft			
23.1-23.4	Lymphatic Interventions	1MS87LAXXL	Excision partial, lymphatic vessels of leg using open approach and xenograft			
23.1-23.4	Lymphatic Interventions	1MS87LAXXN	Excision partial, lymphatic vessels of leg using open approach and synthetic material			
23.1-23.4	Lymphatic Interventions	1MS91LA	Excision radical lymphatic vessels of leg using open approach			
23.1-23.4	Lymphatic Interventions	1MS91LAXXA	Excision radical lymphatic vessels of leg using open approach and autograft			
23.1-23.4	Lymphatic Interventions	1MS91LAXXE	Excision radical lymphatic vessels of leg using open approach and local flap			
23.1-23.4	Lymphatic Interventions	1MS91LAXXF	Excision radical lymphatic vessels of leg using open approach and free flap			
23.1-23.4	Lymphatic Interventions	1MS91LAXXG	Excision radical lymphatic vessels of leg using open approach and pedicled flap			
23.1-23.4	Lymphatic Interventions	1MZ94DA	Therapeutic intervention NEC, lymphatic system using endoscopic approach			
23.1-23.4	Lymphatic Interventions	1MZ94HA	Therapeutic intervention NEC, lymphatic system using percutaneous needle approach [injection]			
23.1-23.4	Lymphatic Interventions	1MZ94LA	Therapeutic intervention NEC, lymphatic system using open approach			
23.1-23.4	Lymphatic Interventions	1OB13GQGE	Control of bleeding, spleen percutaneous transluminal approach using [detachable] coils			
23.1-23.4	Lymphatic Interventions	1OB13GQW0	Control of bleeding, spleen percutaneous transluminal approach using synthetic agent [e.g. gelfoam, silicone, microspheres, polystyrene, polyvinyl alcohol]			
23.1-23.4	Lymphatic Interventions	1OB52HA	Drainage, spleen using percutaneous needle approach [injection]			
23.1-23.4	Lymphatic Interventions	1OB52HATS	Drainage, spleen using percutaneous needle approach leaving drainage tube in situ			
23.1-23.4	Lymphatic Interventions	2KG71DA	Biopsy, arteries of leg NEC using endoscopic approach			
23.1-23.4	Lymphatic Interventions	2KG71GP	Biopsy, arteries of leg NEC using percutaneous transluminal approach			
23.1-23.4	Lymphatic Interventions	2KG71LA	Biopsy, arteries of leg NEC using open approach			
23.1-23.4	Lymphatic Interventions	2KR71DA	Biopsy, veins of leg using endoscopic approach			
23.1-23.4	Lymphatic Interventions	2KR71GP	Biopsy, veins of leg using percutaneous transluminal approach			
23.1-23.4	Lymphatic Interventions	2KR71LA	Biopsy, veins of leg using open approach			
23.1-23.4	Lymphatic Interventions	2MA71HA	Biopsy, lymph nodes of head region percutaneous (needle) approach			
23.1-23.4	Lymphatic Interventions	2MA71LA	Biopsy, lymph nodes of head region open approach NOS			
23.1-23.4	Lymphatic Interventions	2MB71HA	Biopsy, deep cervical lymph nodes percutaneous (needle) approach			
23.1-23.4	Lymphatic Interventions	2MB71LA	Biopsy, deep cervical lymph nodes open approach NOS			
23.1-23.4	Lymphatic Interventions	2MC71HA	Biopsy, lymph nodes of neck region percutaneous (needle) approach			
23.1-23.4	Lymphatic Interventions	2MC71LA	Biopsy, lymph nodes of neck region open approach NOS			
23.1-23.4	Lymphatic Interventions	2MD71HA	Biopsy, axillary lymph nodes percutaneous (needle) approach			
23.1-23.4	Lymphatic Interventions	2MD71LA	Biopsy, axillary lymph nodes open approach NOS			

ACCS Cell	ACCS Cell Name	CCI Code	CCI Description	Status	Location	Extent
23.1-23.4	Lymphatic Interventions	2ME71BP	Biopsy, mediastinal lymph nodes endoscopic per orifice, with needle aspiration			
23.1-23.4	Lymphatic Interventions	2ME71DA	Biopsy, mediastinal lymph nodes endoscopic approach NOS			
23.1-23.4	Lymphatic Interventions	2ME71HA	Biopsy, mediastinal lymph nodes percutaneous (needle) approach			
23.1-23.4	Lymphatic Interventions	2ME71LA	Biopsy, mediastinal lymph nodes open approach NOS			
23.1-23.4	Lymphatic Interventions	2MF71DA	Biopsy, intrathoracic lymph nodes endoscopic approach NOS			
23.1-23.4	Lymphatic Interventions	2MF71HA	Biopsy, intrathoracic lymph nodes percutaneous (needle) approach			
23.1-23.4	Lymphatic Interventions	2MF71LA	Biopsy, intrathoracic lymph nodes open approach NOS			
23.1-23.4	Lymphatic Interventions	2MG71DA	Biopsy, intra abdominal lymph nodes endoscopic approach NOS			
23.1-23.4	Lymphatic Interventions	2MG71HA	Biopsy, intra abdominal lymph nodes percutaneous (needle) approach			
23.1-23.4	Lymphatic Interventions	2MG71LA	Biopsy, intra abdominal lymph nodes open approach NOS			
23.1-23.4	Lymphatic Interventions	2MH71DA	Biopsy, pelvic lymph nodes endoscopic approach NOS			
23.1-23.4	Lymphatic Interventions	2MH71HA	Biopsy, pelvic lymph nodes percutaneous (needle) approach			
23.1-23.4	Lymphatic Interventions	2MH71LA	Biopsy, pelvic lymph nodes open approach NOS			
23.1-23.4	Lymphatic Interventions	2MJ71DA	Biopsy, inguinal lymph nodes endoscopic approach NOS			
23.1-23.4	Lymphatic Interventions	2MJ71HA	Biopsy, inguinal lymph nodes percutaneous (needle) approach			
23.1-23.4	Lymphatic Interventions	2MJ71LA	Biopsy, inguinal lymph nodes open approach NOS			
23.1-23.4	Lymphatic Interventions	2MK71HA	Biopsy, lymph nodes of extremities NOS percutaneous (needle) approach			
23.1-23.4	Lymphatic Interventions	2MK71LA	Biopsy, lymph nodes of extremities NOS open approach NOS			
23.1-23.4	Lymphatic Interventions	2MM70DA	Inspection, thoracic duct endoscopic approach NOS			
23.1-23.4	Lymphatic Interventions	2MM70LA	Inspection, thoracic duct open approach NOS			
23.1-23.4	Lymphatic Interventions	2MZ70DA	Inspection, lymphatic system endoscopic approach NOS			
23.1-23.4	Lymphatic Interventions	2MZ70LA	Inspection, lymphatic system open approach NOS			
23.1-23.4	Lymphatic Interventions	2MZ71DA	Biopsy, lymphatic system endoscopic approach NOS			
23.1-23.4	Lymphatic Interventions	2MZ71HA	Biopsy, lymphatic system percutaneous (needle) approach			
23.1-23.4	Lymphatic Interventions	2MZ71LA	Biopsy, lymphatic system open approach NOS			
24	Minor Vascular	1IN80LA	Repair, pulmonary vein using open approach			
24	Minor Vascular	1IS80LA	Repair, vena cava using open approach			
24	Minor Vascular	1JQ54GRGX	Management of internal device, jugular veins of venous access device using percutaneous transluminal approach and device NEC			
24	Minor Vascular	1JQ56GRGX	Removal of foreign body, jugular veins using percutaneous transluminal approach and device NEC [e.g. pigtail snare, gooseneck snare, basket device]			
24	Minor Vascular	1JQ80LA	Repair, jugular veins using open approach			
24	Minor Vascular	1JT80LA	Repair, subclavian vein using open approach			
24	Minor Vascular	1JU80LA	Repair, veins of arm NEC using open approach			

**Alberta Ambulatory Care Reporting Manual**

ACCS Cell	ACCS Cell Name	CCI Code	CCI Description	Status	Location	Extent
24	Minor Vascular	1JY56GPGX	Removal of foreign body, thoracic vessels NEC using percutaneous transluminal approach and device NEC [e.g. pigtail snare, gooseneck snare, basket device]			
24	Minor Vascular	1JY57GPGX	Extraction, thoracic vessels NEC using percutaneous transluminal approach and device NEC			
24	Minor Vascular	1JY80LA	Repair, thoracic vessels NEC using open approach			
24	Minor Vascular	1KQ56GRGX	Removal of foreign body, abdominal veins NEC using percutaneous transluminal approach and device NEC [e.g. pigtail snare, gooseneck snare, basket device]			
24	Minor Vascular	1KQ57GRGX	Extraction, abdominal veins NEC percutaneous transluminal approach using device NEC			
24	Minor Vascular	1KQ57LA	Extraction, abdominal veins NEC using open approach [e.g. venotomy] without tissue			
24	Minor Vascular	1KQ57LAGX	Extraction, abdominal veins NEC open approach using device NEC			
24	Minor Vascular	1KQ80LA	Repair, abdominal veins NEC using open approach			
24	Minor Vascular	1KR56GRGX	Removal of foreign body, veins of leg NEC using percutaneous transluminal venous approach and device NEC [e.g. pigtail snare, gooseneck snare, basket device]			
24	Minor Vascular	1KR59HAX7	Destruction, veins of leg NEC using percutaneous needle approach [injection] and chemocautery agent			
24	Minor Vascular	1KR80WQ	Repair, veins of leg NEC using open approach with suture technique			
24	Minor Vascular	1KT51GQ	Occlusion, vessels of the pelvis perineum and gluteal region using percutaneous transluminal arterial approach			
24	Minor Vascular	1KT51GQC2	Occlusion, vessels of the pelvis perineum and gluteal region using percutaneous transluminal arterial approach using antihemorrhagic agent			
24	Minor Vascular	1KT51GQGE	Occlusion, vessels of the pelvis, perineum and gluteal region percutaneous transluminal approach using (detachable) coil			
24	Minor Vascular	1KT51GQW3	Occlusion, vessels of the pelvis perineum and gluteal region using percutaneous transluminal arterial approach and fibrin			
24	Minor Vascular	1KT51LA	Occlusion, vessels of the pelvis perineum and gluteal region using open approach			
24	Minor Vascular	1KT51LAW3	Occlusion, vessels of the pelvis perineum and gluteal region using open approach and fibrin			
24	Minor Vascular	1KT56GPGX	Removal of foreign body, vessels of the pelvis, perineum and gluteal region using percutaneous transluminal approach and device NEC [e.g. pigtail snare, gooseneck snare, basket device]			
24	Minor Vascular	1KT80LA	Repair, vessels of the pelvis perineum and gluteal region using open approach			
24	Minor Vascular	1KZ59HAX7	Destruction, blood vessels NEC using percutaneous needle approach [injection] and chemocautery agent			
24	Minor Vascular	1KZ59LAGX	Destruction, blood vessels NEC using open approach and device NEC			

ACCS Cell	ACCS Cell Name	CCI Code	CCI Description	Status	Location	Extent
24	Minor Vascular	1LZ52HA	Drainage, circulatory system NEC using percutaneous needle approach [injection]			
24	Minor Vascular	1LZ52HB	Drainage, circulatory system NEC using percutaneous aspiration technique			
24	Minor Vascular	1LZ58HHU9	Procurement, circulatory system NEC using percutaneous transcatheter approach using whole blood			
24	Minor Vascular	1RS13GQC2	Control of bleeding, vagina using percutaneous transluminal arterial approach using antihemorrhagic agent			
24	Minor Vascular	2ID70DA	Inspection, aorta NOS endoscopic approach NOS			
24	Minor Vascular	2ID70GP	Inspection, aorta NOS percutaneous transluminal approach NOS			
24	Minor Vascular	2ID71DA	Biopsy, aorta NOS endoscopic approach NOS			
24	Minor Vascular	2ID71GP	Biopsy, aorta NOS percutaneous transluminal approach NOS			
24	Minor Vascular	2ID71LA	Biopsy, aorta NOS open approach NOS			
24	Minor Vascular	2IL70DA	Inspection, vessels of heart NEC endoscopic approach NOS			
24	Minor Vascular	2IL70GP	Inspection, vessels of heart NEC percutaneous transluminal approach NOS			
24	Minor Vascular	2IL71DA	Biopsy, vessels of heart NEC endoscopic approach NOS			
24	Minor Vascular	2IL71GP	Biopsy, vessels of heart NEC percutaneous transluminal approach NOS			
24	Minor Vascular	2IL71LA	Biopsy, vessels of heart NEC open approach NOS			
24	Minor Vascular	2JW70GP	Inspection, intracranial vessels percutaneous transluminal approach NOS			
24	Minor Vascular	2JW71GP	Biopsy, intracranial vessels percutaneous transluminal approach NOS			
24	Minor Vascular	2JX70DA	Inspection, vessels of head and neck NEC endoscopic approach NOS			
24	Minor Vascular	2JX70GP	Inspection, vessels of head and neck NEC percutaneous transluminal approach NOS			
24	Minor Vascular	2JX70LA	Inspection, vessels of head and neck NEC open approach NOS			
24	Minor Vascular	2JX71DA	Biopsy, vessels of head and neck NEC endoscopic approach NOS			
24	Minor Vascular	2JX71GP	Biopsy, vessels of head and neck NEC percutaneous transluminal approach NOS			
24	Minor Vascular	2JX71LA	Biopsy, vessels of head and neck NEC open approach NOS			
24	Minor Vascular	2JY70DA	Inspection, thoracic vessels NEC endoscopic approach NOS			
24	Minor Vascular	2JY70GP	Inspection, thoracic vessels NEC percutaneous transluminal approach NOS			
24	Minor Vascular	2JY71DA	Biopsy, thoracic vessels NEC endoscopic approach NOS			
24	Minor Vascular	2JY71GP	Biopsy, thoracic vessels NEC percutaneous transluminal approach NOS			
24	Minor Vascular	2JY71LA	Biopsy, thoracic vessels NEC open approach NOS			
24	Minor Vascular	2JZ70DA	Inspection, vessels of arm NEC endoscopic approach NOS			
24	Minor Vascular	2JZ70GP	Inspection, vessels of arm NEC percutaneous transluminal approach NOS			

**Alberta Ambulatory Care Reporting Manual**

ACCS Cell	ACCS Cell Name	CCI Code	CCI Description	Status	Location	Extent
24	Minor Vascular	2JZ70LA	Inspection, vessels of arm NEC open approach NOS			
24	Minor Vascular	2JZ71DA	Biopsy, vessels of arm NEC endoscopic approach NOS			
24	Minor Vascular	2JZ71GP	Biopsy, vessels of arm NEC percutaneous transluminal approach NOS			
24	Minor Vascular	2JZ71LA	Biopsy, vessels of arm NEC open approach NOS			
24	Minor Vascular	2KE70DA	Inspection, abdominal arteries NEC endoscopic approach NOS			
24	Minor Vascular	2KE70GP	Inspection, abdominal arteries NEC percutaneous transluminal approach NOS			
24	Minor Vascular	2KE70LA	Inspection, abdominal arteries NEC open approach NOS			
24	Minor Vascular	2KE71DA	Biopsy, abdominal arteries NEC endoscopic approach NOS			
24	Minor Vascular	2KE71GP	Biopsy, abdominal arteries NEC percutaneous transluminal approach NOS			
24	Minor Vascular	2KE71LA	Biopsy, abdominal arteries NEC open approach NOS			
24	Minor Vascular	2KG70DA	Inspection arteries of leg using endoscopic approach			
24	Minor Vascular	2KG70GP	Inspection arteries of leg using percutaneous transluminal approach			
24	Minor Vascular	2KG70LA	Inspection arteries of leg NEC using open approach			
24	Minor Vascular	2KQ70DA	Inspection, abdominal veins NEC endoscopic approach NOS			
24	Minor Vascular	2KQ70LA	Inspection, abdominal veins NEC open approach NOS			
24	Minor Vascular	2KQ71DA	Biopsy, abdominal veins NEC endoscopic approach NOS			
24	Minor Vascular	2KQ71GP	Biopsy, abdominal veins NEC percutaneous transluminal approach NOS			
24	Minor Vascular	2KQ71LA	Biopsy, abdominal veins NEC open approach NOS			
24	Minor Vascular	2KT70DA	Inspection, vessels of the pelvis perineum and gluteal region endoscopic approach NOS			
24	Minor Vascular	2KT70GP	Inspection, vessels of the pelvis perineum and gluteal region percutaneous transluminal approach NOS			
24	Minor Vascular	2KT70LA	Inspection, vessels of the pelvis perineum and gluteal region open approach NOS			
24	Minor Vascular	2KT71DA	Biopsy, vessels of the pelvis perineum and gluteal region endoscopic approach NOS			
24	Minor Vascular	2KT71GP	Biopsy, vessels of the pelvis perineum and gluteal region percutaneous transluminal approach NOS			
24	Minor Vascular	2KT71LA	Biopsy, vessels of the pelvis perineum and gluteal region open approach NOS			
24	Minor Vascular	3IN10VC	Xray, pulmonary vein following intravenous injection of contrast			
24	Minor Vascular	3IN10XA	Xray, pulmonary vein following percutaneous (transhepatic) injection of contrast			
24	Minor Vascular	3IN10XB	Xray, pulmonary vein following percutaneous trans-hepatic injection of contrast and hemodynamic evaluation			
24	Minor Vascular	3IS10VA	Xray, vena cava without contrast (e.g. plain film)			
24	Minor Vascular	3IS10VC	Xray, vena cava following intravenous injection of contrast			



ACCS Cell	ACCS Cell Name	CCI Code	CCI Description	Status	Location	Extent
24	Minor Vascular	3JQ10VA	Xray, jugular veins without contrast (with or without fluoroscopy)			
24	Minor Vascular	3JQ10VC	Xray, jugular veins following intravenous injection of contrast			
24	Minor Vascular	3JU10VC	Xray, veins of arm following intravenous injection of contrast			
24	Minor Vascular	3KK10VC	Xray, hepatic vein following intravenous injection of contrast			
24	Minor Vascular	3KK10VL	Xray, hepatic vein following intraarticular injection of contrast			
24	Minor Vascular	3KL10VC	Xray, portal vein following intravenous injection of contrast			
24	Minor Vascular	3KL10XA	Xray, portal vein following percutaneous (transhepatic) injection of contrast (with or without fluoroscopy)			
24	Minor Vascular	3KR10VC	Xray, veins of leg following intravenous injection of contrast			
25	Cholecystectomy	1OD89DA	Excision total, gall bladder using endoscopic approach			
25	Cholecystectomy	1OD89DTAG	Excision total, gall bladder using endoscopic approach with calculi/stone extraction and laser NEC			
25	Cholecystectomy	1OD89DTAM	Excision total, gall bladder using endoscopic approach with calculi/stone extraction and basket device			
25	Cholecystectomy	1OD89DTAS	Excision total, gall bladder using endoscopic approach with calculi/stone extraction and electrohydraulic device			
25	Cholecystectomy	1OD89DTBD	Excision total, gall bladder using endoscopic approach with calculi/stone extraction and mechanical balloon dilator			
25	Cholecystectomy	1OD89DTGX	Excision total, gall bladder using endoscopic approach with calculi/stone extraction and device NEC			
25	Cholecystectomy	1OD89EC	Excision total, gall bladder using endoscopic approach with exploration			
25	Cholecystectomy	1OD89LA	Excision total, gall bladder using open approach			
25	Cholecystectomy	1OD89PN	Excision total, gallbladder robotic assisted telemanipulation of tools [telesurgery] without extraction of calculi cholecystectomy alone			
25	Cholecystectomy	1OD89SMAG	Excision total, gall bladder using open approach with calculi/stone extraction and laser NEC			
25	Cholecystectomy	1OD89SMAM	Excision total, gall bladder using open approach with calculi/stone extraction and basket device			
25	Cholecystectomy	1OD89SMAS	Excision total, gall bladder using open approach with calculi/stone extraction and electrohydraulic device			
25	Cholecystectomy	1OD89SMBD	Excision total, gall bladder using open approach with calculi/stone extraction and mechanical balloon dilator			
25	Cholecystectomy	1OD89SMGX	Excision total, gall bladder using open approach with calculi/stone extraction and device NEC			
25	Cholecystectomy	1OD89TP	Excision total, gall bladder using open approach with exploration			
25	Cholecystectomy	1OE59BAAG	Destruction, bile ducts using endoscopic [retrograde cholangiography] per orifice approach [ERC] laser			
25	Cholecystectomy	1OE59BAAZ	Destruction, bile ducts using endoscopic [retrograde cholangiography] per orifice approach [ERC] ultrasonic device [probe]			
25	Cholecystectomy	1OE59DAAG	Destruction, bile ducts using endoscopic [laparoscopic] approach laser			

**Alberta Ambulatory Care Reporting Manual**

ACCS Cell	ACCS Cell Name	CCI Code	CCI Description	Status	Location	Extent
25	Cholecystectomy	1OE59DAAS	Destruction, bile ducts using endoscopic [laparoscopic] approach electrohydraulic device [probe]			
25	Cholecystectomy	1OE59DAAZ	Destruction, bile ducts using endoscopic [laparoscopic] approach ultrasonic device [probe]			
25	Cholecystectomy	1OE59HAAG	Destruction, bile ducts using percutaneous [transhepatic cholangiography] approach [PTC] laser			
25	Cholecystectomy	1OE59HAAS	Destruction, bile ducts using percutaneous [transhepatic cholangiography] approach [PTC] electrohydraulic device [probe]			
25	Cholecystectomy	1OE59HAAZ	Destruction, bile ducts using percutaneous [transhepatic cholangiography] approach [PTC] ultrasonic device [probe]			
25	Cholecystectomy	1OE59LAAG	Destruction, bile ducts using open approach laser			
25	Cholecystectomy	1OE59LAAS	Destruction, bile ducts using open approach electrohydraulic device [probe]			
25	Cholecystectomy	1OE59LAAZ	Destruction, bile ducts using open approach ultrasonic device [probe]			
26	Hernia	1SY80DA	Repair, muscles of the chest and abdomen using endoscopic approach		B	
26	Hernia	1SY80DA	Repair, muscles of the chest and abdomen using endoscopic approach		LW	
26	Hernia	1SY80DA	Repair, muscles of the chest and abdomen using endoscopic approach		U	
26	Hernia	1SY80DA	Repair, muscles of the chest and abdomen using endoscopic approach		UP	
26	Hernia	1SY80DAXXA	Repair, muscles of the chest and abdomen using endoscopic approach and autograft		B	
26	Hernia	1SY80DAXXA	Repair, muscles of the chest and abdomen using endoscopic approach and autograft		LW	
26	Hernia	1SY80DAXXA	Repair, muscles of the chest and abdomen using endoscopic approach and autograft		U	
26	Hernia	1SY80DAXXA	Repair, muscles of the chest and abdomen using endoscopic approach and autograft		UP	
26	Hernia	1SY80DAXXF	Repair, muscles of the chest and abdomen using endoscopic approach and free flap		B	
26	Hernia	1SY80DAXXF	Repair, muscles of the chest and abdomen using endoscopic approach and free flap		LW	
26	Hernia	1SY80DAXXF	Repair, muscles of the chest and abdomen using endoscopic approach and free flap		U	
26	Hernia	1SY80DAXXF	Repair, muscles of the chest and abdomen using endoscopic approach and free flap		UP	
26	Hernia	1SY80DAXXG	Repair, muscles of the chest and abdomen using endoscopic approach and pedicled flap		B	
26	Hernia	1SY80DAXXG	Repair, muscles of the chest and abdomen using endoscopic approach and pedicled flap		LW	
26	Hernia	1SY80DAXXG	Repair, muscles of the chest and abdomen using endoscopic approach and pedicled flap		U	
26	Hernia	1SY80DAXXG	Repair, muscles of the chest and abdomen using endoscopic approach and pedicled flap		UP	

ACCS Cell	ACCS Cell Name	CCI Code	CCI Description	Status	Location	Extent
26	Hernia	1SY80DAXXN	Repair, muscles of the chest and abdomen using endoscopic approach and synthetic material		B	
26	Hernia	1SY80DAXXN	Repair, muscles of the chest and abdomen using endoscopic approach and synthetic material		LW	
26	Hernia	1SY80DAXXN	Repair, muscles of the chest and abdomen using endoscopic approach and synthetic material		U	
26	Hernia	1SY80DAXXN	Repair, muscles of the chest and abdomen using endoscopic approach and synthetic material		UP	
26	Hernia	1SY80LA	Repair, muscles of the chest and abdomen using open approach		B	
26	Hernia	1SY80LA	Repair, muscles of the chest and abdomen using open approach		LW	
26	Hernia	1SY80LA	Repair, muscles of the chest and abdomen using open approach		U	
26	Hernia	1SY80LA	Repair, muscles of the chest and abdomen using open approach		UP	
26	Hernia	1SY80LATZ	Repair, muscles of the chest and abdomen using open approach and zipper		B	
26	Hernia	1SY80LATZ	Repair, muscles of the chest and abdomen using open approach and zipper		LW	
26	Hernia	1SY80LATZ	Repair, muscles of the chest and abdomen using open approach and zipper		U	
26	Hernia	1SY80LATZ	Repair, muscles of the chest and abdomen using open approach and zipper		UP	
26	Hernia	1SY80LAXXA	Repair, muscles of the chest and abdomen using open approach and autograft		B	
26	Hernia	1SY80LAXXA	Repair, muscles of the chest and abdomen using open approach and autograft		LW	
26	Hernia	1SY80LAXXA	Repair, muscles of the chest and abdomen using open approach and autograft		U	
26	Hernia	1SY80LAXXA	Repair, muscles of the chest and abdomen using open approach and autograft		UP	
26	Hernia	1SY80LAXXF	Repair, muscles of the chest and abdomen using open approach and free flap		B	
26	Hernia	1SY80LAXXF	Repair, muscles of the chest and abdomen using open approach and free flap		LW	
26	Hernia	1SY80LAXXF	Repair, muscles of the chest and abdomen using open approach and free flap		U	
26	Hernia	1SY80LAXXF	Repair, muscles of the chest and abdomen using open approach and free flap		UP	
26	Hernia	1SY80LAXXG	Repair, muscles of the chest and abdomen using open approach and pedicled flap		B	
26	Hernia	1SY80LAXXG	Repair, muscles of the chest and abdomen using open approach and pedicled flap		LW	
26	Hernia	1SY80LAXXG	Repair, muscles of the chest and abdomen using open approach and pedicled flap		U	
26	Hernia	1SY80LAXXG	Repair, muscles of the chest and abdomen using open approach and pedicled flap		UP	

**Alberta Ambulatory Care Reporting Manual**

ACCS Cell	ACCS Cell Name	CCI Code	CCI Description	Status	Location	Extent
26	Hernia	1SY80LAXXN	Repair, muscles of the chest and abdomen using open approach and synthetic material		B	
26	Hernia	1SY80LAXXN	Repair, muscles of the chest and abdomen using open approach and synthetic material		LW	
26	Hernia	1SY80LAXXN	Repair, muscles of the chest and abdomen using open approach and synthetic material		U	
26	Hernia	1SY80LAXXN	Repair, muscles of the chest and abdomen using open approach and synthetic material		UP	
26	Hernia	1SY80LAXXQ	Repair, muscles of the chest and abdomen using open approach and combined sources of tissue		B	
26	Hernia	1SY80LAXXQ	Repair, muscles of the chest and abdomen using open approach and combined sources of tissue		LW	
26	Hernia	1SY80LAXXQ	Repair, muscles of the chest and abdomen using open approach and combined sources of tissue		U	
26	Hernia	1SY80LAXXQ	Repair, muscles of the chest and abdomen using open approach and combined sources of tissue		UP	
26	Hernia	1SY80PN	Repair, muscles of the chest and abdomen robotic assisted telemanipulation of tools [telesurgery] without tissue [e.g. suturing or stapling]		B	
26	Hernia	1SY80PN	Repair, muscles of the chest and abdomen robotic assisted telemanipulation of tools [telesurgery] without tissue [e.g. suturing or stapling]		LW	
26	Hernia	1SY80PN	Repair, muscles of the chest and abdomen robotic assisted telemanipulation of tools [telesurgery] without tissue [e.g. suturing or stapling]		U	
26	Hernia	1SY80PN	Repair, muscles of the chest and abdomen robotic assisted telemanipulation of tools [telesurgery] without tissue [e.g. suturing or stapling]		UP	
26	Hernia	1SY80PNXXN	Repair, muscles of the chest and abdomen robotic assisted telemanipulation of tools [telesurgery] using synthetic tissue [e.g. mesh, sponge]		B	
26	Hernia	1SY80PNXXN	Repair, muscles of the chest and abdomen robotic assisted telemanipulation of tools [telesurgery] using synthetic tissue [e.g. mesh, sponge]		LW	
26	Hernia	1SY80PNXXN	Repair, muscles of the chest and abdomen robotic assisted telemanipulation of tools [telesurgery] using synthetic tissue [e.g. mesh, sponge]		U	
26	Hernia	1SY80PNXXN	Repair, muscles of the chest and abdomen robotic assisted telemanipulation of tools [telesurgery] using synthetic tissue [e.g. mesh, sponge]		UP	
26	Hernia	1SY80WJ	Repair, muscles of the chest and abdomen open approach using special excisional technique		B	
26	Hernia	1SY80WJ	Repair, muscles of the chest and abdomen open approach using special excisional technique		LW	
26	Hernia	1SY80WJ	Repair, muscles of the chest and abdomen open approach using special excisional technique		U	

ACCS Cell	ACCS Cell Name	CCI Code	CCI Description	Status	Location	Extent
26	Hernia	1SY80WJ	Repair, muscles of the chest and abdomen open approach using special excisional technique		UP	
27	ERCP	1OA35HAA5	Pharmacotherapy, liver using percutaneous needle approach [injection] using bile and liver therapy agent			
27	ERCP	1OA35HAT9	Pharmacotherapy, liver using percutaneous needle approach [injection] and pharmacological agent NEC			
27	ERCP	1OA35LAM1	Pharmacotherapy (local), liver open approach using alkylating agent			
27	ERCP	1OA56LA	Removal of foreign body, liver using open approach			
27	ERCP	1OA59HAX7	Destruction, liver using percutaneous needle approach [injection] and chemocautery agent			
27	ERCP	1OD52DA	Drainage, gallbladder using endoscopic (laparoscopic) approach			
27	ERCP	1OD52HA	Drainage, gall bladder using percutaneous needle approach [injection]			
27	ERCP	1OD52HATS	Drainage, gall bladder using percutaneous needle approach [injection] and tube NOS			
27	ERCP	1OD52LA	Drainage, gallbladder using open approach			
27	ERCP	1OD52LATS	Drainage, gallbladder using open approach and leaving tube in situ			
27	ERCP	1OE50BA	Dilation, bile ducts endoscopic [retrograde] per orifice approach [ERC] using incision alone			
27	ERCP	1OE50BAAG	Dilation, bile ducts using endoscopic per orifice approach and laser NEC			
27	ERCP	1OE50BABD	Dilation, bile ducts using endoscopic per orifice approach and mechanical balloon dilator			
27	ERCP	1OE50BANR	Dilation, bile ducts using endoscopic per orifice approach and stent			
27	ERCP	1OE50HAAG	Dilation, bile ducts using percutaneous needle approach [injection] and laser NEC			
27	ERCP	1OE50HABD	Dilation, bile ducts using percutaneous needle approach [injection] and mechanical balloon dilator			
27	ERCP	1OE50HANR	Dilation, bile ducts using percutaneous needle approach [injection] and stent			
27	ERCP	1OE50LAAG	Dilation, bile ducts using open approach and laser NEC			
27	ERCP	1OE50LABD	Dilation, bile ducts using open approach and mechanical balloon dilator			
27	ERCP	1OE50LANR	Dilation, bile ducts using open approach and stent			
27	ERCP	1OE52BATS	Drainage, bile ducts using endoscopic per orifice approach and tube NOS			
27	ERCP	1OE52DATS	Drainage, bile ducts using endoscopic approach and tube NOS			
27	ERCP	1OE52GPTS	Drainage, bile ducts using percutaneous transluminal approach and tube NOS			
27	ERCP	1OE52LATS	Drainage, bile ducts using open approach and tube NOS			
27	ERCP	1OE53BAEM	Implantation of internal device, bile ducts of brachytherapy applicator using endoscopic per orifice approach			
27	ERCP	1OE53HAEM	Implantation of internal device, bile ducts of brachytherapy applicator using percutaneous approach			

**Alberta Ambulatory Care Reporting Manual**

ACCS Cell	ACCS Cell Name	CCI Code	CCI Description	Status	Location	Extent
27	ERCP	1OE53LAEM	Implantation of internal device, bile ducts of brachytherapy applicator using open approach			
27	ERCP	1OE55BAEB	Removal of device, bile ducts of radioactive implant using endoscopic per orifice approach			
27	ERCP	1OE55BANR	Removal of device, bile ducts of stent using endoscopic per orifice approach			
27	ERCP	1OE55LAEB	Removal of device, bile ducts of radioactive implant using open approach			
27	ERCP	1OE57BAAM	Extraction, bile ducts using endoscopic per orifice approach and basket device			
27	ERCP	1OE57BABD	Extraction, bile ducts using endoscopic per orifice approach and mechanical balloon dilator			
27	ERCP	1OE57BAGX	Extraction, bile ducts using endoscopic per orifice approach and device NEC			
27	ERCP	1OE57DAAM	Extraction, bile ducts using endoscopic approach and basket device			
27	ERCP	1OE57DABD	Extraction, bile ducts using endoscopic approach and mechanical balloon dilator			
27	ERCP	1OE57DAGX	Extraction, bile ducts using endoscopic approach and device NEC			
27	ERCP	1OE57HAAM	Extraction, bile ducts using percutaneous needle approach [injection] and basket device			
27	ERCP	1OE57HABD	Extraction, bile ducts using percutaneous needle approach [injection] and mechanical balloon dilator			
27	ERCP	1OE57HAGX	Extraction, bile ducts using percutaneous needle approach [injection] and device NEC			
27	ERCP	1OE57LAAM	Extraction, bile ducts using open approach and basket device			
27	ERCP	1OE57LABD	Extraction, bile ducts using open approach and mechanical balloon dilator			
27	ERCP	1OE57LAGX	Extraction, bile ducts using open approach and device NEC			
27	ERCP	1OE59BAAS	Destruction, bile ducts using endoscopic (retrograde) per orifice approach [ERC or ERCP] and electrohydraulic probe			
27	ERCP	1OE80DA	Repair, bile ducts using endoscopic approach			
27	ERCP	1OE80DAW3	Repair, bile ducts using endoscopic approach and fibrin			
27	ERCP	1OE80DAXXA	Repair, bile ducts using endoscopic approach and autograft			
27	ERCP	1OE80LA	Repair, bile ducts using open approach			
27	ERCP	1OE80LAW3	Repair, bile ducts using open approach and fibrin			
27	ERCP	1OE80LAXXA	Repair, bile ducts using open approach and autograft			
27	ERCP	1OE84LA	Construction or reconstruction, bile ducts using open approach			
27	ERCP	1OE86MB	Closure fistula, bile ducts using open approach for fistula terminating at skin			
27	ERCP	1OE86ME	Closure fistula, bile ducts using open approach for fistula terminating in abdominal cavity [e.g. digestive or biliary tract]			
27	ERCP	1OE87BA	Excision partial, bile ducts using endoscopic per orifice approach			
27	ERCP	1OJ52HA	Drainage, pancreas using percutaneous needle approach [injection]			
27	ERCP	1OJ52LA	Drainage, pancreas using open approach			
27	ERCP	1OJ52LN	Drainage, pancreas using open anterior approach, with posterior approach			

ACCS Cell	ACCS Cell Name	CCI Code	CCI Description	Status	Location	Extent
27	ERCP	1OJ53HAEM	Implantation of internal device, pancreas of brachytherapy applicator using percutaneous approach			
27	ERCP	1OJ53LAEM	Implantation of internal device, pancreas of brachytherapy applicator using open approach			
27	ERCP	1OJ53LAPM	Implantation of internal device, pancreas using open approach and prosthetic device NEC			
27	ERCP	1OJ55LAEB	Removal of device, pancreas of radioactive implant using open approach			
27	ERCP	1OJ55LAPM	Removal of device, pancreas using open approach and prosthetic device NEC			
27	ERCP	1OJ56LA	Removal of foreign body, pancreas using open approach			
27	ERCP	2OA71LA	Biopsy, liver open approach NOS			
27	ERCP	2OD71BA	Biopsy, gall bladder endoscopic per orifice NOS			
27	ERCP	2OD71DA	Biopsy, gall bladder endoscopic approach NOS			
27	ERCP	2OD71HA	Biopsy, gall bladder percutaneous (needle) approach			
27	ERCP	2OD71LA	Biopsy, gall bladder open approach NOS			
27	ERCP	2OE21ZZ	Capacity measurement, bile ducts approach/technique NEC			
27	ERCP	2OE28BAPL	Pressure measurement, bile ducts endoscopic per orifice NOS and pressure measuring device			
27	ERCP	2OE70BA	Inspection, bile ducts endoscopic per orifice NOS			
27	ERCP	2OE71BA	Biopsy, bile ducts using endoscopic per orifice (retrograde)[ERC] approach			
27	ERCP	2OE71DA	Biopsy, bile ducts endoscopic approach NOS			
27	ERCP	2OE71HA	Biopsy, bile ducts percutaneous (needle) approach			
27	ERCP	2OE71LA	Biopsy, bile ducts open approach NOS			
27	ERCP	2OJ71LA	Biopsy, pancreas open approach NOS			
27	ERCP	3OG10WG	Xray, biliary ducts with pancreas following oral administration of contrast			
27	ERCP	3OG10WX	Xray, biliary ducts with pancreas following T-tube or catheter injection of contrast			
27	ERCP	3OG10WZ	Xray, biliary ducts with pancreas following endoscopic (retrograde) injection of contrast			
27	ERCP	3OG10XA	Xray, biliary ducts with pancreas following percutaneous (transhepatic) injection of contrast			
27	ERCP	3OJ10WG	Xray, pancreas following oral administration of contrast			
27	ERCP	3OJ10WX	Xray, pancreas following T-tube or catheter injection of contrast			
27	ERCP	3OJ10WZ	Xray, pancreas following endoscopic (retrograde) injection of contrast			
27	ERCP	3OJ10XA	Xray, pancreas following percutaneous (transhepatic) injection of contrast			
28.2	Endoscopy GI - Medium	1GE56BA	Removal of foreign body, larynx using endoscopic per orifice approach			
28.2	Endoscopy GI - Medium	1GE56BATJ	Removal of foreign body, larynx NEC using endoscopic per orifice approach and suction device			
28.3	Endoscopy GI - High	1NA13BAFA	Control of bleeding, esophagus using endoscopic per orifice approach and encirclage device			

ACCS Cell	ACCS Cell Name	CCI Code	CCI Description	Status	Location	Extent
28.3	Endoscopy GI - High	1NA13BAGX	Control of bleeding, esophagus using endoscopic per orifice approach and device NEC (e.g. electrocautery, endoclips)			
28.3	Endoscopy GI - High	1NA13BAX7	Control of bleeding, esophagus using endoscopic per orifice approach and chemocautery agent			
28.3	Endoscopy GI - High	1NA13GQC2	Control of bleeding, esophagus using percutaneous transluminal arterial approach using antihemorrhagic agent			
28.3	Endoscopy GI - High	1NA13LB	Control of bleeding, esophagus using open abdominal approach			
28.1	Endoscopy GI - Low	1NA50BABD	Dilation, esophagus using endoscopic per orifice approach and mechanical balloon dilator			
28.1	Endoscopy GI - Low	1NA50BABJ	Dilation, esophagus using flexible dilator			
28.1	Endoscopy GI - Low	1NA50BABL	Dilation, esophagus using endoscopic per orifice approach and hydrostatic balloon dilator			
28.1	Endoscopy GI - Low	1NA50BABP	Dilation, esophagus using endoscopic per orifice approach and rigid or telescoping sound dilator			
28.1	Endoscopy GI - Low	1NA50BANR	Dilation, esophagus using endoscopic per orifice approach and stent			
28.1	Endoscopy GI - Low	1NA50CABJ	Dilation, esophagus using per orifice approach and (unguided) flexible dilator			
28.2	Endoscopy GI - Medium	1NA52BA	Drainage, esophagus using endoscopic per orifice approach			
28.2	Endoscopy GI - Medium	1NA52CANR	Drainage, esophagus using per orifice approach and stent			
28.2	Endoscopy GI - Medium	1NA52CATS	Drainage, esophagus using per orifice approach and tube NOS			
28.2	Endoscopy GI - Medium	1NA52LP	Drainage, esophagus using open cervical approach NOS			
28.2	Endoscopy GI - Medium	1NA52LPTS	Drainage, esophagus using open cervical approach NOS and tube NOS			
28.1	Endoscopy GI - Low	1NA53BAEM	Implantation of internal device, esophagus of brachytherapy applicator using endoscopic per orifice approach			
28.1	Endoscopy GI - Low	1NA53CAEM	Implantation of internal device, esophagus of brachytherapy applicator using per orifice approach			
28.1	Endoscopy GI - Low	1NA53LAEM	Implantation of internal device, esophagus of brachytherapy applicator using open approach			
28.2	Endoscopy GI - Medium	1NA56BA	Removal of foreign body, esophagus using endoscopic per orifice approach			
28.2	Endoscopy GI - Medium	1NA56DB	Removal of foreign body, esophagus using endoscopic abdominal approach			
28.2	Endoscopy GI - Medium	1NA56EZ	Removal of foreign body, esophagus using endoscopic thoracic approach, with anastomosis technique, thoracic level			
28.2	Endoscopy GI - Medium	1NA56EZXG	Removal of foreign body, esophagus using endoscopic thoracic approach, with anastomosis technique, thoracic level and pedicled flap			
28.2	Endoscopy GI - Medium	1NA56FA	Removal of foreign body, esophagus using combined endoscopic thoracoabdominal approach			
28.2	Endoscopy GI - Medium	1NA56LB	Removal of foreign body, esophagus using open abdominal approach			
28.2	Endoscopy GI - Medium	1NA56LP	Removal of foreign body, esophagus using open cervical approach NOS			
28.2	Endoscopy GI - Medium	1NA56QB	Removal of foreign body, esophagus using open thoracic approach NOS			
28.3	Endoscopy GI - High	1NA59BAAD	Destruction, esophagus using endoscopic per orifice approach and cryoprobe			



ACCS Cell	ACCS Cell Name	CCI Code	CCI Description	Status	Location	Extent
28.3	Endoscopy GI - High	1NA59BAAG	Destruction, esophagus using endoscopic per orifice approach and laser NEC			
28.3	Endoscopy GI - High	1NA59BAGX	Destruction, esophagus using endoscopic per orifice approach and device NEC			
28.3	Endoscopy GI - High	1NA59BAX7	Destruction, esophagus using endoscopic per orifice approach and chemocautery agent			
28.3	Endoscopy GI - High	1NA76QG	Bypass, esophagus using open thoracoabdominal approach with anastomosis technique, abdominal level			
28.3	Endoscopy GI - High	1NA82QG	Reattachment, esophagus using open thoracoabdominal approach with anastomosis technique, abdominal level			
28.3	Endoscopy GI - High	1NA82SQ	Reattachment, esophagus using open approach with chest wall [subcutaneous] tunnel exteriorization technique			
28.3	Endoscopy GI - High	1NA82TC	Reattachment, esophagus using open approach with end cervical exteriorization technique			
28.3	Endoscopy GI - High	1NA82TH	Reattachment, esophagus using open approach with esophagoenterostomy technique			
28.3	Endoscopy GI - High	1NA86MB	Closure fistula, esophagus using open approach for fistula terminating at skin			
28.3	Endoscopy GI - High	1NA86MBXXA	Closure fistula, esophagus using open approach for fistula terminating at skin and autograft			
28.3	Endoscopy GI - High	1NA86MBXXF	Closure fistula, esophagus using open approach for fistula terminating at skin and free flap			
28.3	Endoscopy GI - High	1NA86MBXXG	Closure fistula, esophagus using open approach for fistula terminating at skin and pedicled flap			
28.3	Endoscopy GI - High	1NA86ME	Closure fistula, esophagus using open approach for fistula terminating in abdominal cavity [e.g. digestive or biliary tract]			
28.3	Endoscopy GI - High	1NA86MEXXA	Closure fistula, esophagus using open approach for fistula terminating in abdominal cavity [e.g. digestive or biliary tract] and autograft			
28.3	Endoscopy GI - High	1NA86MEXXF	Closure fistula, esophagus using open approach for fistula terminating in abdominal cavity [e.g. digestive or biliary tract] and free flap			
28.3	Endoscopy GI - High	1NA86MEXXG	Closure fistula, esophagus using open approach for fistula terminating in abdominal cavity [e.g. digestive or biliary tract] and pedicled flap			
28.3	Endoscopy GI - High	1NA86MT	Closure fistula, esophagus using open approach with terminating site [fistula] travelling through multiple cavities			
28.3	Endoscopy GI - High	1NA86MTXXA	Closure fistula, esophagus using open approach with terminating site [fistula] travelling through multiple cavities and autograft			
28.3	Endoscopy GI - High	1NA86MTXXF	Closure fistula, esophagus using open approach with terminating site [fistula] travelling through multiple cavities and free flap			
28.3	Endoscopy GI - High	1NA86MTXXG	Closure fistula, esophagus using open approach with terminating site [fistula] travelling through multiple cavities and pedicled flap			
28.2	Endoscopy GI - Medium	1NA87BA	Excision partial, esophagus using endoscopic per orifice approach			

**Alberta Ambulatory Care Reporting Manual**

ACCS Cell	ACCS Cell Name	CCI Code	CCI Description	Status	Location	Extent
28.2	Endoscopy GI - Medium	1NA87DC	Excision partial, esophagus using endoscopic abdominal approach with anastomosis at abdominal level			
28.2	Endoscopy GI - Medium	1NA87DD	Excision partial, esophagus using endoscopic abdominal approach with anastomosis at cervical level			
28.2	Endoscopy GI - Medium	1NA87EY	Excision partial, esophagus using endoscopic thoracic approach with anastomosis technique, cervical level			
28.2	Endoscopy GI - Medium	1NA87EZ	Excision partial, esophagus using endoscopic thoracic approach, with anastomosis technique, thoracic level			
28.2	Endoscopy GI - Medium	1NA87FB	Excision partial, esophagus using endoscopic thoracoabdominal approach with anastomosis technique, abdominal level			
28.2	Endoscopy GI - Medium	1NA87FC	Excision partial, esophagus using endoscopic thoracoabdominal approach with anastomosis technique, thoracic level			
28.2	Endoscopy GI - Medium	1NA87LD	Excision partial, esophagus using open abdominal approach with anastomosis technique, abdominal level			
28.2	Endoscopy GI - Medium	1NA87LE	Excision partial, esophagus using open abdominal approach with anastomosis technique, cervical level			
28.2	Endoscopy GI - Medium	1NA87LP	Excision partial, esophagus using open cervical approach NOS			
28.2	Endoscopy GI - Medium	1NA87LQ	Excision partial, esophagus using open cervical approach with anastomosis technique, cervical level			
28.2	Endoscopy GI - Medium	1NA87QB	Excision partial, esophagus open thoracic approach using apposition technique [e.g. suturing] or no closure			
28.2	Endoscopy GI - Medium	1NA87QC	Excision partial, esophagus using open thoracic approach with anastomosis technique, cervical level			
28.2	Endoscopy GI - Medium	1NA87QD	Excision partial, esophagus using open thoracic approach with anastomosis technique, thoracic level			
28.2	Endoscopy GI - Medium	1NA87QG	Excision partial, esophagus using open thoracoabdominal approach with anastomosis technique, abdominal level			
28.2	Endoscopy GI - Medium	1NA87QH	Excision partial, esophagus using open thoracoabdominal approach with anastomosis technique, thoracic level			
28.2	Endoscopy GI - Medium	1NA88LBXXF	Excision partial with reconstruction, esophagus using open abdominal approach and free flap			
28.2	Endoscopy GI - Medium	1NA88LBXXG	Excision partial with reconstruction, esophagus using open abdominal approach and pedicled flap			
28.2	Endoscopy GI - Medium	1NA88QFXXF	Excision partial with reconstruction, esophagus using open thoracoabdominal approach and free flap			
28.2	Endoscopy GI - Medium	1NA88QFXXG	Excision partial with reconstruction, esophagus using open thoracoabdominal approach and pedicled flap			
28.1	Endoscopy GI - Low	1NE35BAL7	Pharmacotherapy (local), pylorus of bacterial toxin [e.g. botulinum toxin or Botox] using endoscopic per orifice approach			
28.2	Endoscopy GI - Medium	1NE50BA	Dilation, pylorus using endoscopic per orifice approach			
28.2	Endoscopy GI - Medium	1NE50DA	Dilation, pylorus using endoscopic approach			
28.2	Endoscopy GI - Medium	1NE50EK	Dilation, pylorus using endoscopic approach with truncal vagotomy [vagotomy NOS]			

ACCS Cell	ACCS Cell Name	CCI Code	CCI Description	Status	Location	Extent
28.2	Endoscopy GI - Medium	1NE50EL	Dilation, pylorus using endoscopic approach with proximal vagotomy			
28.2	Endoscopy GI - Medium	1NE50LA	Dilation, pylorus using open approach			
28.2	Endoscopy GI - Medium	1NE50VY	Dilation, pylorus using open approach with proximal vagotomy			
28.2	Endoscopy GI - Medium	1NE50XN	Dilation, pylorus using open approach with vagotomy NEC [truncal or NOS]			
28.2	Endoscopy GI - Medium	1NE80DA	Repair, pylorus using endoscopic approach			
28.2	Endoscopy GI - Medium	1NE80EK	Repair, pylorus using endoscopic approach with truncal vagotomy [vagotomy NOS]			
28.2	Endoscopy GI - Medium	1NE80EL	Repair, pylorus using endoscopic approach with proximal vagotomy			
28.2	Endoscopy GI - Medium	1NE80LA	Repair, pylorus using open approach			
28.2	Endoscopy GI - Medium	1NE80VY	Repair, pylorus using open approach with proximal vagotomy			
28.2	Endoscopy GI - Medium	1NE80XN	Repair, pylorus using open approach with vagotomy NEC [truncal or NOS]			
28.2	Endoscopy GI - Medium	1NF13BA	Control of bleeding, stomach using endoscopic per orifice approach			
28.2	Endoscopy GI - Medium	1NF13BAAG	Control of bleeding, stomach using endoscopic per orifice approach and laser NEC			
28.2	Endoscopy GI - Medium	1NF13BABD	Control of bleeding, stomach using endoscopic per orifice approach and mechanical balloon dilator			
28.2	Endoscopy GI - Medium	1NF13BAC2	Control of bleeding, stomach using endoscopic per orifice approach and antihemorrhagic agent			
28.2	Endoscopy GI - Medium	1NF13BAFA	Control of bleeding, stomach using endoscopic per orifice approach and banding (varices)			
28.2	Endoscopy GI - Medium	1NF13BAGX	Control of bleeding, stomach using endoscopic per orifice approach and device NEC [e.g. electrocautery, endoclips]			
28.2	Endoscopy GI - Medium	1NF13BAKK	Control of bleeding, stomach using endoscopic per orifice approach and electrical heat device [e.g. argon plasma coagulation]			
28.2	Endoscopy GI - Medium	1NF13BAW4	Control of bleeding, stomach using endoscopic per orifice approach and glue [e.g. superglue, Histoacryl]			
28.2	Endoscopy GI - Medium	1NF13BAX7	Control of bleeding, stomach using endoscopic per orifice approach and chemocautery agent			
28.2	Endoscopy GI - Medium	1NF13GPGE	Control of bleeding, stomach using percutaneous transluminal venous approach and [detachable] coils			
28.2	Endoscopy GI - Medium	1NF13GPW0	Control of bleeding, stomach using percutaneous transluminal venous approach and other synthetic agent [e.g. gelfoam, polyvinyl chloride, polystyrene particles]			
28.2	Endoscopy GI - Medium	1NF13LA	Control of bleeding, stomach using open approach			
28.2	Endoscopy GI - Medium	1NF50BABL	Dilation, stomach using endoscopic per orifice approach and hydrostatic balloon dilator			
28.2	Endoscopy GI - Medium	1NF50BABP	Dilation, stomach using endoscopic per orifice approach and rigid or telescoping sound dilator			
28.2	Endoscopy GI - Medium	1NF53BTQB	Implantation of internal device, stomach of (gastric) valved tube using per orifice endoscopic approach with percutaneous incision			

ACCS Cell	ACCS Cell Name	CCI Code	CCI Description	Status	Location	Extent
28.2	Endoscopy GI - Medium	1NF53BTTS	Implantation of internal device, stomach of (gastric) tube using per orifice endoscopic approach with percutaneous incision			
28.3	Endoscopy GI - High	1NF53DAQB	Implantation of internal device, stomach of (gastric) valved tube using endoscopic (laparoscopic) approach			
28.2	Endoscopy GI - Medium	1NF53DATS	Implantation of internal device, stomach of (gastric) tube using endoscopic (laparoscopic) approach			
28.2	Endoscopy GI - Medium	1NF53HATS	Implantation of internal device, stomach of (gastric) tube using percutaneous approach			
28.2	Endoscopy GI - Medium	1NF53LAQB	Implantation of internal device, stomach of (gastric) valved tube using open (laparotomy) approach			
28.2	Endoscopy GI - Medium	1NF53LATS	Implantation of internal device, stomach of (gastric) tube using open (laparotomy) approach			
28.1	Endoscopy GI - Low	1NF55LAGX	Removal of device, stomach of device NEC (e.g. gastric band with port) using open approach			
28.2	Endoscopy GI - Medium	1NF56BA	Removal of foreign body, stomach using endoscopic per orifice approach			
28.2	Endoscopy GI - Medium	1NF56DA	Removal of foreign body, stomach using endoscopic approach			
28.2	Endoscopy GI - Medium	1NF56DAXXE	Removal of foreign body, stomach using endoscopic approach and local flap			
28.2	Endoscopy GI - Medium	1NF56DAXXN	Removal of foreign body, stomach using endoscopic approach and synthetic material			
28.2	Endoscopy GI - Medium	1NF56LA	Removal of foreign body, stomach using open approach			
28.2	Endoscopy GI - Medium	1NF56LAXXE	Removal of foreign body, stomach using open approach and local flap			
28.2	Endoscopy GI - Medium	1NF56LAXXN	Removal of foreign body, stomach using open approach and synthetic material			
28.2	Endoscopy GI - Medium	1NF59BAGX	Destruction, stomach using endoscopic per orifice approach and device NEC			
28.2	Endoscopy GI - Medium	1NF73BA	Reduction, stomach using endoscopic per orifice approach			
28.2	Endoscopy GI - Medium	1NF73DA	Reduction, stomach using endoscopic [laparoscopic] approach			
28.2	Endoscopy GI - Medium	1NF73LA	Reduction, stomach using open approach			
28.2	Endoscopy GI - Medium	1NF78EJ	Repair by decreasing size, stomach using endoscopic [laparoscopic] approach and vertical banded technique			
28.2	Endoscopy GI - Medium	1NF78XP	Repair by decreasing size, stomach using open approach with vertical banded technique			
28.2	Endoscopy GI - Medium	1NF80DA	Repair, stomach using endoscopic approach			
28.2	Endoscopy GI - Medium	1NF84LAXXG	Construction or reconstruction, stomach using open approach and pedicled flap			
28.2	Endoscopy GI - Medium	1NF86MB	Closure fistula, stomach using open approach for fistula terminating at skin			
28.2	Endoscopy GI - Medium	1NF86MBXXA	Closure fistula, stomach using open approach for fistula terminating at skin and autograft			
28.2	Endoscopy GI - Medium	1NF86MBXXE	Closure fistula, stomach using open approach for fistula terminating at skin and local flap			
28.2	Endoscopy GI - Medium	1NF86MBXXF	Closure fistula, stomach using open approach for fistula terminating at skin and free flap			
28.2	Endoscopy GI - Medium	1NF86MBXXG	Closure fistula, stomach using open approach for fistula terminating at skin and pedicled flap			

ACCS Cell	ACCS Cell Name	CCI Code	CCI Description	Status	Location	Extent
28.2	Endoscopy GI - Medium	1NF86ME	Closure fistula, stomach using open approach for fistula terminating in abdominal cavity [e.g. digestive or biliary tract]			
28.2	Endoscopy GI - Medium	1NF86MEXXA	Closure fistula, stomach using open approach for fistula terminating in abdominal cavity [e.g. digestive or biliary tract] and autograft			
28.2	Endoscopy GI - Medium	1NF86MEXXE	Closure fistula, stomach using open approach for fistula terminating in abdominal cavity [e.g. digestive or biliary tract] and local flap			
28.2	Endoscopy GI - Medium	1NF86MEXXF	Closure fistula, stomach using open approach for fistula terminating in abdominal cavity [e.g. digestive or biliary tract] and free flap			
28.2	Endoscopy GI - Medium	1NF86MEXXG	Closure fistula, stomach using open approach for fistula terminating in abdominal cavity [e.g. digestive or biliary tract] and pedicled flap			
28.2	Endoscopy GI - Medium	1NF86MH	Closure fistula, stomach using open approach for fistula terminating in genital tract			
28.2	Endoscopy GI - Medium	1NF86MHXXA	Closure fistula, stomach using open approach for fistula terminating in genital tract and autograft			
28.2	Endoscopy GI - Medium	1NF86MHXXE	Closure fistula, stomach using open approach for fistula terminating in genital tract and local flap			
28.2	Endoscopy GI - Medium	1NF86MHXXF	Closure fistula, stomach using open approach for fistula terminating in genital tract and free flap			
28.2	Endoscopy GI - Medium	1NF86MHXXG	Closure fistula, stomach using open approach for fistula terminating in genital tract and pedicled flap			
28.2	Endoscopy GI - Medium	1NF86MQ	Closure fistula, stomach using open approach for fistula terminating in thoracic cavity			
28.2	Endoscopy GI - Medium	1NF86MQXXA	Closure fistula, stomach using open approach for fistula terminating in thoracic cavity and autograft			
28.2	Endoscopy GI - Medium	1NF86MQXXE	Closure fistula, stomach using open approach for fistula terminating in thoracic cavity and local flap			
28.2	Endoscopy GI - Medium	1NF86MQXXF	Closure fistula, stomach using open approach for fistula terminating in thoracic cavity and free flap			
28.2	Endoscopy GI - Medium	1NF86MQXXG	Closure fistula, stomach using open approach for fistula terminating in thoracic cavity and pedicled flap			
28.2	Endoscopy GI - Medium	1NF86MR	Closure fistula, stomach using open approach for fistula terminating in urinary tract			
28.2	Endoscopy GI - Medium	1NF86MRXXA	Closure fistula, stomach using open approach for fistula terminating in urinary tract and autograft			
28.2	Endoscopy GI - Medium	1NF86MRXXE	Closure fistula, stomach using open approach for fistula terminating in urinary tract and local flap			
28.2	Endoscopy GI - Medium	1NF86MRXXF	Closure fistula, stomach using open approach for fistula terminating in urinary tract and free flap			
28.2	Endoscopy GI - Medium	1NF86MRXXG	Closure fistula, stomach using open approach for fistula terminating in urinary tract and pedicled flap			
28.2	Endoscopy GI - Medium	1NF86MT	Closure fistula, stomach using open approach with terminating site [fistula] travelling through multiple cavities			

ACCS Cell	ACCS Cell Name	CCI Code	CCI Description	Status	Location	Extent
28.2	Endoscopy GI - Medium	1NF86MTXXA	Closure fistula, stomach using open approach with terminating site [fistula] travelling through multiple cavities and autograft			
28.2	Endoscopy GI - Medium	1NF86MTXXE	Closure fistula, stomach using open approach with terminating site [fistula] travelling through multiple cavities and local flap			
28.2	Endoscopy GI - Medium	1NF86MTXXF	Closure fistula, stomach using open approach with terminating site [fistula] travelling through multiple cavities and free flap			
28.2	Endoscopy GI - Medium	1NF86MTXXG	Closure fistula, stomach using open approach with terminating site [fistula] travelling through multiple cavities and pedicled flap			
28.2	Endoscopy GI - Medium	1NF87BA	Excision partial, stomach using endoscopic per orifice approach			
28.2	Endoscopy GI - Medium	1NF87DA	Excision partial, stomach without vagotomy using endoscopic (laparoscopic) approach simple apposition technique or no closure needed for tissue regeneration			
28.2	Endoscopy GI - Medium	1NF87DG	Excision partial, stomach using endoscopic approach with enteroenterostomy anastomosis			
28.2	Endoscopy GI - Medium	1NF87DH	Excision partial, stomach using endoscopic approach with gastroduodenal anastomosis			
28.2	Endoscopy GI - Medium	1NF87DQ	Excision partial, stomach using endoscopic approach with gastroenterostomy bypass technique			
28.2	Endoscopy GI - Medium	1NF87LA	Excision partial, stomach open approach and apposition technique or no closure needed for tissue regeneration [e.g. for polypectomy]			
28.2	Endoscopy GI - Medium	1NF87RG	Excision partial, stomach using open approach with anastomosis technique, gastroduodenal			
28.2	Endoscopy GI - Medium	1NF87RJ	Excision partial, stomach using open approach with anastomosis technique, gastroenteral			
28.2	Endoscopy GI - Medium	1NF87RP	Excision partial, stomach using open approach with/of enteroenterostomy [or enterocolostomy]			
28.2	Endoscopy GI - Medium	1NK52BA	Drainage, small intestine using endoscopic per orifice approach			
28.2	Endoscopy GI - Medium	1NK52BATS	Drainage, small intestine using endoscopic per orifice approach and tube NOS			
28.2	Endoscopy GI - Medium	1NK52CA	Drainage, small intestine using per orifice approach			
28.2	Endoscopy GI - Medium	1NK52CATS	Drainage, small intestine using per orifice approach and tube NOS			
28.2	Endoscopy GI - Medium	1NK52DATS	Drainage, small intestine using endoscopic approach leaving drainage/decompression tube in situ			
28.2	Endoscopy GI - Medium	1NK52HA	Drainage, small intestine percutaneous (needle) approach			
28.2	Endoscopy GI - Medium	1NK52HATS	Drainage, small intestine percutaneous (needle) approach leaving drainage/decompression tube in situ			
28.2	Endoscopy GI - Medium	1NK53BTTS	Implantation of internal device, small intestine of feeding tube [jejunal] using endoscopic per orifice approach with percutaneous incision			
28.2	Endoscopy GI - Medium	1NK53CATS	Implantation of internal device, small intestine using per orifice approach and tube NOS			

ACCS Cell	ACCS Cell Name	CCI Code	CCI Description	Status	Location	Extent
28.2	Endoscopy GI - Medium	1NK53DATS	Implantation of internal device, small intestine using endoscopic approach and tube NOS			
28.2	Endoscopy GI - Medium	1NK53LAQB	Implantation of internal device, small intestine of valved tube using open approach			
28.2	Endoscopy GI - Medium	1NK53LATS	Implantation of internal device, small intestine using open approach and tube NOS			
28.2	Endoscopy GI - Medium	1NK53TGTS	Implantation of internal device, small intestine of feeding tube [jejunal] using open approach and formation of mucous fistula			
28.2	Endoscopy GI - Medium	1NK56BA	Removal of foreign body, small intestine using endoscopic per orifice approach			
28.2	Endoscopy GI - Medium	1NK58LAXXF	Procurement, small intestine using open approach and free flap			
28.2	Endoscopy GI - Medium	1NK58LAXXG	Procurement, small intestine of pedicled flap (e.g. ileum on mesenteric pedicle)			
28.2	Endoscopy GI - Medium	1NK59BAGX	Destruction, small intestine using endoscopic per orifice approach and device NEC			
28.2	Endoscopy GI - Medium	1NK59BAKK	Destruction, small intestine using endoscopic per orifice approach and electrical heat device (e.g. argon beam)			
28.2	Endoscopy GI - Medium	1NK77EM	Bypass with exteriorization, small intestine using endoscopic approach with/of feeding jejunostomy			
28.2	Endoscopy GI - Medium	1NK77RQ	Bypass with exteriorization, small intestine using open approach with/of feeding jejunostomy			
28.2	Endoscopy GI - Medium	1NK80DA	Repair, small intestine using endoscopic approach			
28.2	Endoscopy GI - Medium	1NK80DAW2	Repair, small intestine using endoscopic approach and collagen			
28.2	Endoscopy GI - Medium	1NK80DAW3	Repair, small intestine using endoscopic approach and fibrin			
28.2	Endoscopy GI - Medium	1NK80DAXXE	Repair, small intestine using endoscopic approach and local flap			
28.2	Endoscopy GI - Medium	1NK80LA	Repair, small intestine using open approach			
28.2	Endoscopy GI - Medium	1NK80LAXXE	Repair, small intestine using open approach and local flap			
28.3	Endoscopy GI - High	1NK85LAXXK	Transplant, small intestine using open approach and homograft			
28.2	Endoscopy GI - Medium	1NK87BA	Excision partial, small intestine using endoscopic per orifice approach			
28.2	Endoscopy GI - Medium	1NK87DA	Excision partial, small intestine using endoscopic approach			
28.2	Endoscopy GI - Medium	1NM50BABD	Dilation, large intestine using endoscopic per orifice (colonoscopy) approach with balloon dilator			
28.2	Endoscopy GI - Medium	1NM52DA	Drainage, large intestine using endoscopic approach			
28.2	Endoscopy GI - Medium	1NM52HATS	Drainage, large intestine percutaneous approach leaving drainage/decompression tube in situ			
28.2	Endoscopy GI - Medium	1NM52LA	Drainage, large intestine using open approach			
28.2	Endoscopy GI - Medium	1NM52LATS	Drainage, large intestine open approach leaving drainage/decompression tube in situ			
28.2	Endoscopy GI - Medium	1NM52UW	Drainage, large intestine using open approach with manual technique			
28.2	Endoscopy GI - Medium	1NM55DATS	Removal of device, large intestine using endoscopic approach and tube NOS			
28.2	Endoscopy GI - Medium	1NM55LATS	Removal of device, large intestine using open approach and tube NOS			
28.2	Endoscopy GI - Medium	1NM56DA	Removal of foreign body, large intestine using endoscopic approach			

**Alberta Ambulatory Care Reporting Manual**

ACCS Cell	ACCS Cell Name	CCI Code	CCI Description	Status	Location	Extent
28.2	Endoscopy GI - Medium	1NM56LA	Removal of foreign body, large intestine using open approach			
28.2	Endoscopy GI - Medium	1NM59BAAG	Destruction, large intestine using endoscopic per orifice approach and laser NEC			
28.2	Endoscopy GI - Medium	1NM59BAGX	Destruction, large intestine using endoscopic per orifice approach and device NEC [e.g. electrocautery]			
28.2	Endoscopy GI - Medium	1NM59BAHB	Destruction, large intestine using endoscopic per orifice approach and diathermy device			
28.2	Endoscopy GI - Medium	1NM80DAFH	Repair, large intestine using endoscopic approach and biodegradable binding device			
28.2	Endoscopy GI - Medium	1NM80DAW2	Repair, large intestine using endoscopic approach and collagen			
28.2	Endoscopy GI - Medium	1NM80DAW3	Repair, large intestine using endoscopic approach and fibrin			
28.2	Endoscopy GI - Medium	1NM80DAXXE	Repair, large intestine using endoscopic approach and local flap			
28.2	Endoscopy GI - Medium	1NM80LAFH	Repair, large intestine using open approach and biodegradable binding device			
28.2	Endoscopy GI - Medium	1NM80LAW2	Repair, large intestine using open approach and collagen			
28.2	Endoscopy GI - Medium	1NM80LAW3	Repair, large intestine using open approach and fibrin			
28.3	Endoscopy GI - High	1NM87BA	Excision partial, large intestine using endoscopic per orifice approach			
28.2	Endoscopy GI - Medium	1NM87DA	Excision partial, large intestine using endoscopic approach			
28.2	Endoscopy GI - Medium	1NM87DE	Excision partial, large intestine using endoscopic approach with anastomosis at colorectal level			
28.2	Endoscopy GI - Medium	1NM87DF	Excision partial, large intestine using endoscopic approach with enterocolostomy [or colocolostomy] anastomosis			
28.2	Endoscopy GI - Medium	1NM87DN	Excision partial, large intestine using endoscopic approach with enterocolostomy [or colocolostomy] bypass technique			
28.2	Endoscopy GI - Medium	1NM87DX	Excision partial, large intestine using endoscopic (laparoscopic) approach with stoma formation and distal closure			
28.2	Endoscopy GI - Medium	1NM87DY	Excision partial, large intestine using endoscopic (laparoscopic) approach with stoma formation and creation of mucous fistula			
28.2	Endoscopy GI - Medium	1NM87LA	Excision partial, large intestine using open approach			
28.2	Endoscopy GI - Medium	1NM87RN	Excision partial, large intestine using open approach with/of colocolostomy [diversionary]			
28.2	Endoscopy GI - Medium	1NM87TF	Excision partial, large intestine using open approach with stoma formation and distal closure			
28.2	Endoscopy GI - Medium	1NP13BAC2	Control of bleeding, small with large intestine using endoscopic per orifice approach using antihemorrhagic agent			
28.2	Endoscopy GI - Medium	1NP13BAGN	Control of bleeding, small with large intestine using endoscopic per orifice approach and compression/pressure device			
28.2	Endoscopy GI - Medium	1NP13BAGX	Control of bleeding, small and large intestine using endoscopic per orifice approach and device NEC [e.g. endoclips]			



ACCS Cell	ACCS Cell Name	CCI Code	CCI Description	Status	Location	Extent
28.2	Endoscopy GI - Medium	1NP13BAKK	Control of bleeding, small and large intestine using endoscopic per orifice approach and electrical heat device [e.g. argon plasma coagulation]			
28.2	Endoscopy GI - Medium	1NP13GQC2	Control of bleeding, small with large intestine using percutaneous transluminal arterial approach using antihemorrhagic agent			
28.2	Endoscopy GI - Medium	1NP13GQGE	Control of bleeding, small and large intestine using percutaneous transluminal (transarterial) approach and [detachable] coils			
28.2	Endoscopy GI - Medium	1NP13GQW0	Control of bleeding, small and large intestine using percutaneous transluminal (transarterial) approach and synthetic agent [e.g. gelfoam, microspheres, polystyrene, polyvinyl alcohol]			
28.2	Endoscopy GI - Medium	1NP72DA	Release, small with large intestine using endoscopic approach			
28.2	Endoscopy GI - Medium	1NP72DAAG	Release, small with large intestine using endoscopic approach and laser NEC			
28.2	Endoscopy GI - Medium	1NP72LA	Release, small with large intestine using open approach			
28.2	Endoscopy GI - Medium	1NP72LAAG	Release, small with large intestine using open approach and laser NEC			
28.3	Endoscopy GI - High	1NP73BA	Reduction, small and large intestine using endoscopic per orifice approach			
28.3	Endoscopy GI - High	1NP73DA	Reduction, small and large intestine using endoscopic [laparoscopic] approach			
28.3	Endoscopy GI - High	1NP85LAXXK	Transplant, small with large intestine using open approach and homograft			
28.2	Endoscopy GI - Medium	1OT52LATS	Drainage, abdominal cavity using open approach and tube NOS			
28.2	Endoscopy GI - Medium	1OT70LA	Incision NOS, abdominal cavity using open approach			
28.2	Endoscopy GI - Medium	1OW80BAAG	Repair, surgically constructed sites in digestive & biliary tract using endoscopic per orifice approach (e.g. through stoma) and laser			
28.2	Endoscopy GI - Medium	1OW80DA	Repair, surgically constructed sites in digestive & biliary tract using endoscopic approach			
28.2	Endoscopy GI - Medium	1OW80LA	Repair, surgically constructed sites in digestive & biliary tract using open approach			
28.2	Endoscopy GI - Medium	1OZ17CDT4	Alimentation, digestive system using per orifice pump approach and general nutrients			
28.2	Endoscopy GI - Medium	1OZ17CET4	Alimentation, digestive system using per orifice injection (syringe) approach and general nutrients			
28.2	Endoscopy GI - Medium	1OZ17CFT4	Alimentation, digestive system using per orifice drip or instillation approach and general nutrients			
28.2	Endoscopy GI - Medium	1OZ17CFX9	Alimentation, digestive system using per orifice drip or instillation approach and water			
28.2	Endoscopy GI - Medium	1OZ17HHT4	Alimentation, digestive system using percutaneous transcatheter approach and general nutrients			
28.2	Endoscopy GI - Medium	1SY55LAFT	Removal of device, muscles of the chest and abdomen using open approach and catheter			
28.2	Endoscopy GI - Medium	1SY55LAXXN	Removal of device, muscles of the chest and abdomen using open approach and synthetic material			

**Alberta Ambulatory Care Reporting Manual**

ACCS Cell	ACCS Cell Name	CCI Code	CCI Description	Status	Location	Extent
28.2	Endoscopy GI - Medium	1SZ56LA	Removal of foreign body, soft tissue of the chest and abdomen using open approach			
28.2	Endoscopy GI - Medium	1SZ87DA	Excision partial, soft tissue of the chest and abdomen using endoscopic (laparoscopic) approach			
28.2	Endoscopy GI - Medium	1SZ87LA	Excision partial, soft tissue of the chest and abdomen using open approach			
28.2	Endoscopy GI - Medium	1SZ87LAXXA	Excision partial, soft tissue of the chest and abdomen using open approach and autograft			
28.2	Endoscopy GI - Medium	1SZ87LAXXE	Excision partial, soft tissue of the chest and abdomen using open approach and local flap			
28.2	Endoscopy GI - Medium	1SZ87LAXXF	Excision partial, soft tissue of the chest and abdomen using open approach and free flap			
28.2	Endoscopy GI - Medium	1SZ87LAXXG	Excision partial, soft tissue of the chest and abdomen using open approach and pedicled flap			
28.2	Endoscopy GI - Medium	1SZ87LAXXN	Excision partial, soft tissue of the chest and abdomen using open approach and synthetic material			
28.2	Endoscopy GI - Medium	1SZ87LAXXQ	Excision partial, soft tissue of the chest and abdomen using open approach and combined sources of tissue			
28.2	Endoscopy GI - Medium	2NA70BA	Inspection, esophagus endoscopic per orifice NOS			
28.2	Endoscopy GI - Medium	2NA70BN	Inspection, esophagus endoscopic per orifice & laser assisted optical technique (for biopsy)			
28.2	Endoscopy GI - Medium	2NA71BA	Biopsy, esophagus endoscopic per orifice NOS			
28.2	Endoscopy GI - Medium	2NA71BP	Biopsy, esophagus endoscopic per orifice, with needle aspiration			
28.2	Endoscopy GI - Medium	2NA71BR	Biopsy, esophagus endoscopic per orifice, with brushing/washing/scraping			
28.2	Endoscopy GI - Medium	2NA71DA	Biopsy, esophagus endoscopic approach NOS			
28.2	Endoscopy GI - Medium	2NA71LA	Biopsy, esophagus open approach NOS			
28.2	Endoscopy GI - Medium	2NF70BA	Inspection, stomach endoscopic per orifice NOS			
28.2	Endoscopy GI - Medium	2NF70BN	Inspection, stomach endoscopic per orifice & laser assisted optical technique (for biopsy)			
28.2	Endoscopy GI - Medium	2NF71BA	Biopsy, stomach endoscopic per orifice NOS			
28.2	Endoscopy GI - Medium	2NF71BP	Biopsy, stomach endoscopic per orifice, with needle aspiration			
28.2	Endoscopy GI - Medium	2NF71BR	Biopsy, stomach endoscopic per orifice, with brushing/washing/scraping			
28.2	Endoscopy GI - Medium	2NF71DA	Biopsy, stomach endoscopic approach NOS			
28.2	Endoscopy GI - Medium	2NF71LA	Biopsy, stomach open approach NOS			
28.2	Endoscopy GI - Medium	2NK70BA	Inspection, small intestine endoscopic per orifice NOS			
28.2	Endoscopy GI - Medium	2NK70BN	Inspection, small intestine endoscopic per orifice & laser assisted optical technique (for biopsy)			
28.2	Endoscopy GI - Medium	2NK70DA	Inspection, small intestine endoscopic approach NOS			
28.2	Endoscopy GI - Medium	2NK70LA	Inspection, small intestine open approach NOS			
28.2	Endoscopy GI - Medium	2NK71BA	Biopsy, small intestine endoscopic per orifice NOS			
28.2	Endoscopy GI - Medium	2NK71BR	Biopsy, small intestine endoscopic per orifice, with brushing/washing/scraping			

ACCS Cell	ACCS Cell Name	CCI Code	CCI Description	Status	Location	Extent
28.2	Endoscopy GI - Medium	2NK71DA	Biopsy, small intestine endoscopic approach NOS			
28.2	Endoscopy GI - Medium	2NK71LA	Biopsy, small intestine open approach NOS			
28.2	Endoscopy GI - Medium	2NM70BA	Inspection, large intestine endoscopic per orifice NOS			
28.2	Endoscopy GI - Medium	2NM70BN	Inspection, large intestine endoscopic per orifice & laser assisted optical technique (for biopsy)			
28.2	Endoscopy GI - Medium	2NM70DA	Inspection, large intestine endoscopic approach NOS			
28.2	Endoscopy GI - Medium	2NM70LA	Inspection, large intestine open approach NOS			
28.2	Endoscopy GI - Medium	2NM71BA	Biopsy, large intestine endoscopic per orifice NOS			
28.2	Endoscopy GI - Medium	2NM71BR	Biopsy, large intestine endoscopic per orifice, with brushing/washing/scraping			
28.2	Endoscopy GI - Medium	2NM71DA	Biopsy, large intestine endoscopic approach NOS			
28.2	Endoscopy GI - Medium	2NM71LA	Biopsy, large intestine open approach NOS			
28.2	Endoscopy GI - Medium	2OB70LA	Inspection, spleen open approach NOS			
28.2	Endoscopy GI - Medium	2OW70BA	Inspection, surgically constructed sites in digestive & biliary tract endoscopic per orifice NOS			
28.2	Endoscopy GI - Medium	2OW70BN	Inspection, surgically constructed sites in digestive & biliary tract endoscopic per orifice & laser assisted optical technique (for biopsy)			
28.2	Endoscopy GI - Medium	2OW71BA	Biopsy surgically constructed sites in digestive & biliary tract using endoscopic per orifice approach			
28.2	Endoscopy GI - Medium	2OW71DA	Biopsy surgically constructed sites in digestive & biliary tract using endoscopic (laparoscopic) approach			
28.2	Endoscopy GI - Medium	2OW71LA	Biopsy surgically constructed sites in digestive & biliary tract using open approach			
29.1-29.4	Ano-Rectal Interventions	1NQ50BABD	Dilation, rectum using endoscopic per orifice approach and balloon dilator			
29.1-29.4	Ano-Rectal Interventions	1NQ50CABP	Dilation, rectum using per orifice approach and rigid or telescoping sound dilator			
29.1-29.4	Ano-Rectal Interventions	1NQ59LAAD	Destruction, rectum using open approach and cryoprobe			
29.1-29.4	Ano-Rectal Interventions	1NQ59LAAG	Destruction, rectum using open approach and laser NEC			
29.1-29.4	Ano-Rectal Interventions	1NQ59LAGX	Destruction, rectum using open approach and device NEC			
29.1-29.4	Ano-Rectal Interventions	1NQ74BA	Fixation, rectum endoscopic per orifice approach using simple apposition (e.g. suturing to correct prolapse)			
29.1-29.4	Ano-Rectal Interventions	1NQ74PC	Fixation, rectum using open perineal approach, with circular stapling [fixation] technique			
29.1-29.4	Ano-Rectal Interventions	1NQ74PD	Fixation, rectum using open perineal approach, with fixation technique			
29.1-29.4	Ano-Rectal Interventions	1NQ74PE	Fixation, rectum using open perineal approach, with plication technique			
29.1-29.4	Ano-Rectal Interventions	1NQ80LA	Repair, rectum using open approach			
29.1-29.4	Ano-Rectal Interventions	1NQ80PB	Repair, rectum using open perineal approach NOS			
29.1-29.4	Ano-Rectal Interventions	1NQ80PF	Repair, rectum using open posterior approach NOS			
29.1-29.4	Ano-Rectal Interventions	1NQ84LAXXG	Construction or reconstruction, rectum using open approach and pedicled flap			
29.1-29.4	Ano-Rectal Interventions	1NQ86MB	Closure fistula, rectum using open approach for fistula terminating at skin			

ACCS Cell	ACCS Cell Name	CCI Code	CCI Description	Status	Location	Extent
29.1-29.4	Ano-Rectal Interventions	1NQ86MBW3	Closure of fistula, rectum using fibrin [glue] for fistula terminating at skin or subcutaneous tissue [e.g. anorectal]			
29.1-29.4	Ano-Rectal Interventions	1NQ86MBXXE	Closure fistula, rectum using open approach for fistula terminating at skin and local flap			
29.1-29.4	Ano-Rectal Interventions	1NQ86MBXXF	Closure fistula, rectum using open approach for fistula terminating at skin and free flap			
29.1-29.4	Ano-Rectal Interventions	1NQ86ME	Closure fistula, rectum using open approach for fistula terminating in abdominal cavity [e.g. digestive or biliary tract]			
29.1-29.4	Ano-Rectal Interventions	1NQ86MEW3	Closure of fistula, rectum using fibrin [glue] for fistula terminating in abdominal cavity [e.g. any organ of digestive or biliary tract]			
29.1-29.4	Ano-Rectal Interventions	1NQ86MEXXE	Closure fistula, rectum using open approach for fistula terminating in abdominal cavity [e.g. digestive or biliary tract] and local flap			
29.1-29.4	Ano-Rectal Interventions	1NQ86MEXXF	Closure fistula, rectum using open approach for fistula terminating in abdominal cavity [e.g. digestive or biliary tract] and free flap			
29.1-29.4	Ano-Rectal Interventions	1NQ87BA	Excision partial, rectum using endoscopic per orifice approach			
29.1-29.4	Ano-Rectal Interventions	1NQ87BAFA	Excision partial, rectum endoscopic per orifice approach encirclage device			
29.1-29.4	Ano-Rectal Interventions	1NQ87CA	Excision partial, rectum perineal [e.g. pull through, transanal, sacral or sphincteric] approach closure by apposition technique [e.g. suturing, stapling] or no closure required (for tissue regeneration)			
29.1-29.4	Ano-Rectal Interventions	1NQ87DA	Excision partial, rectum using endoscopic approach			
29.1-29.4	Ano-Rectal Interventions	1NQ87DF	Excision partial, rectum using endoscopic approach with enterocolostomy [or colocolostomy] anastomosis			
29.1-29.4	Ano-Rectal Interventions	1NQ87DX	Excision partial, rectum using endoscopic (laparoscopic) approach with stoma formation and distal closure			
29.1-29.4	Ano-Rectal Interventions	1NQ87LA	Excision partial, rectum open abdominal [e.g. anterior] approach closure by apposition technique [e.g. suturing, stapling] or no closure required (for tissue regeneration)			
29.1-29.4	Ano-Rectal Interventions	1NQ87PF	Excision partial, rectum posterior [e.g. entering through incision between coccyx and anal verge with proctotomy] approach closure by apposition technique [e.g. suturing, stapling] or no closure required (for tissue regeneration)			
29.1-29.4	Ano-Rectal Interventions	1NQ87PN	Excision partial, rectum endoscopic [laparoscopic] approach robotic assisted telemanipulation of tools [telesurgery]			
29.1-29.4	Ano-Rectal Interventions	1NQ89RS	Excision total, rectum using open approach with/of terminal colostomy			
29.1-29.4	Ano-Rectal Interventions	1NQ89RSXXG	Excision total, rectum using open approach with/of terminal colostomy and pedicled flap			
29.1-29.4	Ano-Rectal Interventions	1NQ89SF	Excision total, rectum using open approach with bypass technique, enterocolostomy [or colocolostomy]			
29.1-29.4	Ano-Rectal Interventions	1NT53LADV	Implantation of internal device, anus using open approach and electrical stimulation device			

ACCS Cell	ACCS Cell Name	CCI Code	CCI Description	Status	Location	Extent
29.1-29.4	Ano-Rectal Interventions	1NT53LAPM	Implantation of internal device, anus using open approach and prosthetic device NEC			
29.1-29.4	Ano-Rectal Interventions	1NT59CAAD	Destruction, anus using per orifice approach and cryoprobe			
29.1-29.4	Ano-Rectal Interventions	1NT59CAAG	Destruction, anus using per orifice approach and laser NEC			
29.1-29.4	Ano-Rectal Interventions	1NT59CADU	Destruction, anus using per orifice approach and light NEC			
29.1-29.4	Ano-Rectal Interventions	1NT59CAGX	Destruction, anus using per orifice approach and device NEC			
29.1-29.4	Ano-Rectal Interventions	1NT59CAX7	Destruction, anus using per orifice approach and chemocautery agent			
29.1-29.4	Ano-Rectal Interventions	1NT72LA	Release, anus using open approach			
29.1-29.4	Ano-Rectal Interventions	1NT80LA	Repair, anus using open approach			
29.1-29.4	Ano-Rectal Interventions	1NT80LAXXA	Repair, anus using open approach and autograft			
29.1-29.4	Ano-Rectal Interventions	1NT80LAXXE	Repair, anus using open approach and local flap			
29.1-29.4	Ano-Rectal Interventions	1NT80LAXXF	Repair, anus using open approach and free flap			
29.1-29.4	Ano-Rectal Interventions	1NT80VT	Repair, anus using open approach with plication technique			
29.1-29.4	Ano-Rectal Interventions	1NT84LF	Construction or reconstruction, anus using open abdominoperineal approach NOS			
29.1-29.4	Ano-Rectal Interventions	1NT86MB	Closure of fistula, anus using open approach for fistula terminating at skin			
29.1-29.4	Ano-Rectal Interventions	1NT86MBFA	Closure of fistula, anus using open approach for fistula terminating at skin and encirclage device [e.g. seton or rubber band]			
29.1-29.4	Ano-Rectal Interventions	1NT86MBW3	Closure of fistula, anus using open approach for fistula terminating at skin using fibrin glue			
29.1-29.4	Ano-Rectal Interventions	1NT86ME	Closure fistula, anus using open approach for fistula terminating in abdominal cavity [e.g. digestive or biliary tract]			
29.1-29.4	Ano-Rectal Interventions	1NT86MEXXG	Closure fistula, anus using open approach for fistula terminating in abdominal cavity [e.g. digestive or biliary tract] and pedicled flap			
29.1-29.4	Ano-Rectal Interventions	1NT87LA	Excision partial, anus using open approach			
29.1-29.4	Ano-Rectal Interventions	1NT87UR	Excision partial, anus using open approach with ligature dissection technique			
29.1-29.4	Ano-Rectal Interventions	1NT87URFA	Excision partial, anus using open approach with ligature dissection technique and encirclage device			
29.1-29.4	Ano-Rectal Interventions	2NQ28CAPL	Pressure measurement, rectum per orifice approach NOS and pressure measuring device			
29.1-29.4	Ano-Rectal Interventions	2NQ71LA	Biopsy, rectum open approach NOS			
30.1-30.4	Minor Anal Interventions	1NQ13BAKK	Control of bleeding, rectum using endoscopic per orifice approach and special electrical heat device [e.g. argon plasma coagulator]			
30.1-30.4	Minor Anal Interventions	1NQ35BAX4	Pharmacotherapy (local), rectum using endoscopic per orifice approach and tattooing dye			
30.1-30.4	Minor Anal Interventions	1NQ35CAA6	Pharmacotherapy, rectum using per orifice approach using laxative agent			
30.1-30.4	Minor Anal Interventions	1NQ35CAX9	Pharmacotherapy, rectum using per orifice approach and water			

**Alberta Ambulatory Care Reporting Manual**

ACCS Cell	ACCS Cell Name	CCI Code	CCI Description	Status	Location	Extent
30.1-30.4	Minor Anal Interventions	1NQ52BA	Drainage, rectum using endoscopic per orifice approach			
30.1-30.4	Minor Anal Interventions	1NQ52HA	Drainage, rectum using percutaneous needle approach [injection]			
30.1-30.4	Minor Anal Interventions	1NQ52LA	Drainage, rectum using open approach			
30.1-30.4	Minor Anal Interventions	1NQ53BAEM	Implantation of internal device, rectum of brachytherapy applicator using endoscopic per orifice approach			
30.1-30.4	Minor Anal Interventions	1NQ53HAEM	Implantation of internal device, rectum of brachytherapy applicator using percutaneous approach			
30.1-30.4	Minor Anal Interventions	1NQ53LAEM	Implantation of internal device, rectum of brachytherapy applicator using open approach			
30.1-30.4	Minor Anal Interventions	1NQ55BAEB	Removal of device, rectum of radioactive implant using endoscopic per orifice approach			
30.1-30.4	Minor Anal Interventions	1NQ55LAEB	Removal of device, rectum of radioactive implant using open approach			
30.1-30.4	Minor Anal Interventions	1NQ56BA	Removal of foreign body, rectum using endoscopic per orifice approach			
30.1-30.4	Minor Anal Interventions	1NQ56CJ	Removal of foreign body, rectum using per orifice approach with manual technique			
30.1-30.4	Minor Anal Interventions	1NQ56DA	Removal of foreign body, rectum using endoscopic approach			
30.1-30.4	Minor Anal Interventions	1NQ56LA	Removal of foreign body, rectum using open approach			
30.1-30.4	Minor Anal Interventions	1NQ57CJ	Extraction, rectum using per orifice approach with manual technique			
30.1-30.4	Minor Anal Interventions	1NQ59BAAD	Destruction, rectum using endoscopic per orifice approach and cryoprobe			
30.1-30.4	Minor Anal Interventions	1NQ59BAAG	Destruction, rectum using endoscopic per orifice approach and laser NEC			
30.1-30.4	Minor Anal Interventions	1NQ59BAGX	Destruction, rectum using endoscopic per orifice approach and device NEC			
30.1-30.4	Minor Anal Interventions	1NQ59BAX7	Destruction, rectum using endoscopic per orifice approach and chemical cautery agent			
30.1-30.4	Minor Anal Interventions	1NQ59DAAD	Destruction, rectum using endoscopic approach and cryoprobe			
30.1-30.4	Minor Anal Interventions	1NQ59DAAG	Destruction, rectum using endoscopic approach and laser NEC			
30.1-30.4	Minor Anal Interventions	1NQ59DAGX	Destruction, rectum using endoscopic approach and device NEC			
30.1-30.4	Minor Anal Interventions	1NQ59HAX7	Destruction, rectum percutaneous (injection) approach using chemical cautery agent			
30.1-30.4	Minor Anal Interventions	1NQ72DA	Release, rectum using endoscopic approach			
30.1-30.4	Minor Anal Interventions	1NQ72LA	Release, rectum using open approach			
30.1-30.4	Minor Anal Interventions	1NQ72PB	Release, rectum using open perineal approach NOS			
30.1-30.4	Minor Anal Interventions	1NT13CANP	Control of bleeding, anus using per orifice approach and packing			
30.1-30.4	Minor Anal Interventions	1NT50CABD	Dilation, anus using per orifice approach and mechanical balloon dilator			
30.1-30.4	Minor Anal Interventions	1NT50CABP	Dilation, anus using per orifice approach and rigid or telescoping sound dilator			
30.1-30.4	Minor Anal Interventions	1NT50CJ	Dilation, anus using per orifice approach with manual technique			
30.1-30.4	Minor Anal Interventions	1NT52HA	Drainage, anus using percutaneous needle approach [injection]			
30.1-30.4	Minor Anal Interventions	1NT52LA	Drainage, anus using open approach			
30.1-30.4	Minor Anal Interventions	1NT52LATS	Drainage, anus using open approach and tube NOS			

ACCS Cell	ACCS Cell Name	CCI Code	CCI Description	Status	Location	Extent
30.1-30.4	Minor Anal Interventions	1NT53HAEM	Implantation of internal device, anus of brachytherapy applicator using percutaneous approach			
30.1-30.4	Minor Anal Interventions	1NT53LAEM	Implantation of internal device, anus of brachytherapy applicator using open approach			
30.1-30.4	Minor Anal Interventions	1NT54HADV	Management of internal device, anus of electronic stimulation device using percutaneous approach			
30.1-30.4	Minor Anal Interventions	1NT54LADV	Management of internal device, anus of electrical stimulation device using open approach			
30.1-30.4	Minor Anal Interventions	1NT55LADV	Removal of device, anus using open approach and electrical stimulation device			
30.1-30.4	Minor Anal Interventions	1NT55LAEB	Removal of device, anus of radioactive implant using open (incisional) approach			
30.1-30.4	Minor Anal Interventions	1NT55LAFA	Removal of device, anus using open approach and encircage device			
30.1-30.4	Minor Anal Interventions	1NT56CA	Removal of foreign body, anus using per orifice approach			
30.1-30.4	Minor Anal Interventions	1NT56JA	Removal of foreign body, anus using external approach			
30.1-30.4	Minor Anal Interventions	1NT56LA	Removal of foreign body, anus using open approach			
30.1-30.4	Minor Anal Interventions	1NT73CJ	Reduction, anus using per orifice approach with manual technique			
30.1-30.4	Minor Anal Interventions	1NT80LAFA	Repair, anus using open approach and encircage device			
30.1-30.4	Minor Anal Interventions	1NT84PB	Construction or reconstruction, anus using open perineal approach NOS			
30.1-30.4	Minor Anal Interventions	1NT84PF	Construction or reconstruction, anus using open posterior approach NOS			
30.1-30.4	Minor Anal Interventions	1NT86MEFA	Closure fistula, anus using open approach for fistula terminating in abdominal cavity [e.g. digestive or biliary tract] and encircage device			
30.1-30.4	Minor Anal Interventions	2NQ70BA	Inspection, rectum endoscopic per orifice NOS			
30.1-30.4	Minor Anal Interventions	2NQ70BN	Inspection, rectum endoscopic per orifice & laser assisted optical technique (for biopsy)			
30.1-30.4	Minor Anal Interventions	2NQ70LA	Inspection, rectum open approach NOS			
30.1-30.4	Minor Anal Interventions	2NQ71BA	Biopsy, rectum endoscopic per orifice NOS			
30.1-30.4	Minor Anal Interventions	2NQ71BG	Biopsy, rectum endoscopic per orifice, with suction/curettage			
30.1-30.4	Minor Anal Interventions	2NQ71BR	Biopsy, rectum endoscopic per orifice, with brushing/washing/scraping			
30.1-30.4	Minor Anal Interventions	2NQ71CA	Biopsy, rectum per orifice approach NOS			
30.1-30.4	Minor Anal Interventions	2NQ71DA	Biopsy, rectum endoscopic approach NOS			
30.1-30.4	Minor Anal Interventions	2NQ71HA	Biopsy, rectum percutaneous (needle) approach			
30.1-30.4	Minor Anal Interventions	2NT70BA	Inspection, anus endoscopic per orifice NOS			
30.1-30.4	Minor Anal Interventions	2NT71LA	Biopsy anus using open incisional approach			
31	Mechanical Implants	1DL53LAEF	Implantation of internal device, mastoid (process) using open approach and bone anchored hearing aid with peg			
31	Mechanical Implants	1DL53LAEFA	Implantation of internal device, mastoid (process) using open approach and bone anchored hearing aid with peg and autograft			

**Alberta Ambulatory Care Reporting Manual**

ACCS Cell	ACCS Cell Name	CCI Code	CCI Description	Status	Location	Extent
31	Mechanical Implants	1DL53LAEFB	Implantation of internal device, mastoid (process) using open approach and bone anchored hearing aid with peg and split thickness (skin) autograft			
31	Mechanical Implants	1DL53LAEG	Implantation of internal device, mastoid (process) using open approach and bone anchored hearing aid			
31	Mechanical Implants	1DL53LAEGA	Implantation of internal device, mastoid (process) using open approach and bone anchored hearing aid and autograft			
31	Mechanical Implants	1DL53LAEGB	Implantation of internal device, mastoid (process) using open approach and bone anchored hearing aid and split thickness (skin) autograft			
31	Mechanical Implants	1DL53LALD	Implantation of internal device, mastoid (process) using open approach and screw design implant			
31	Mechanical Implants	1DL53LALDA	Implantation of internal device, mastoid (process) using open approach and screw design implant and autograft			
31	Mechanical Implants	1DL53LALDB	Implantation of internal device, mastoid (process) using open approach and screw design implant and split thickness (skin) autograft			
31	Mechanical Implants	1DM53LALK	Implantation of internal device, cochlea using open approach and single channel implant			
31	Mechanical Implants	1DM53LALL	Implantation of internal device, cochlea using open approach and multi-channel implant			
31	Mechanical Implants	1PL53LBPZ	Implantation of internal device, bladder neck using open abdominal approach and artificial sphincter			
31	Mechanical Implants	1PL53LBPZE	Implantation of internal device, bladder neck using open abdominal approach and artificial sphincter and local flap			
31	Mechanical Implants	1PQ53LAPZ	Implantation of internal device, urethra using open approach and artificial sphincter			
31	Mechanical Implants	1QE53LAPM	Implantation of internal device, penis using open approach and prosthetic device NEC			
31	Mechanical Implants	1QE53LAPX	Implantation of internal device, penis NEC of inflatable hydraulic penile prosthesis [e.g. inflatable, automated] using open approach			
32	Lithotripsy	1FM59KQAR	Destruction, parotid gland using extracorporeal (piezoelectric) shock wave lithotripsy [ESWL]			
32	Lithotripsy	1FN59KQAR	Destruction, submandibular gland using extracorporeal lithotripsy and piezoelectric shock wave			
32	Lithotripsy	1OE59KQAS	Destruction, bile ducts using extracorporeal approach [Shock wave lithotripsy] [ESWL] and electrohydraulic device			
32	Lithotripsy	1PE59BAAS	Destruction, renal pelvis using endoscopic per orifice approach and electrohydraulic device			
32	Lithotripsy	1PE59BAAT	Destruction, renal pelvis using endoscopic per orifice approach and electromechanical device			
32	Lithotripsy	1PE59BAAZ	Destruction, renal pelvis using endoscopic per orifice approach and ultrasonic device			
32	Lithotripsy	1PE59KQAP	Destruction, renal pelvis using extracorporeal lithotripsy and electrical spark			



ACCS Cell	ACCS Cell Name	CCI Code	CCI Description	Status	Location	Extent
32	Lithotripsy	1PE59KQAQ	Destruction, renal pelvis using extracorporeal lithotripsy and electromagnetic shock wave			
32	Lithotripsy	1PE59KQAR	Destruction, renal pelvis using extracorporeal lithotripsy and piezoelectric shock wave			
32	Lithotripsy	1PG59KQAP	Destruction, ureter using extracorporeal lithotripsy and electrical spark			
32	Lithotripsy	1PG59KQAQ	Destruction, ureter using extracorporeal lithotripsy and electromagnetic shock wave			
32	Lithotripsy	1PG59KQAR	Destruction, ureter using extracorporeal lithotripsy and piezoelectric shock wave			
32	Lithotripsy	1PM59KQAP	Destruction, bladder using extracorporeal lithotripsy and electrical spark			
32	Lithotripsy	1PM59KQAQ	Destruction, bladder using extracorporeal lithotripsy and electromagnetic shock wave			
32	Lithotripsy	1PM59KQAR	Destruction, bladder using extracorporeal lithotripsy and piezoelectric shock wave			
33	Upper Urinary Interventions	1PC13GQGE	Control of bleeding, kidney using percutaneous transluminal approach and [detachable] coils			
33	Upper Urinary Interventions	1PC13LA	Control of bleeding, kidney using open approach			
33	Upper Urinary Interventions	1PC51DALV	Occlusion, kidney using endoscopic approach and ligature			
33	Upper Urinary Interventions	1PC51LALV	Occlusion, kidney using open approach and ligature			
33	Upper Urinary Interventions	1PC59BAAG	Destruction, kidney using endoscopic per orifice approach and laser NEC			
33	Upper Urinary Interventions	1PC59BAGX	Destruction, kidney using endoscopic per orifice approach and device NEC			
33	Upper Urinary Interventions	1PC59BAX7	Destruction, kidney using endoscopic per orifice approach and chemocautery agent			
33	Upper Urinary Interventions	1PC59DAAG	Destruction, kidney using endoscopic approach and laser NEC			
33	Upper Urinary Interventions	1PC59DAGX	Destruction, kidney using endoscopic approach and device NEC			
33	Upper Urinary Interventions	1PC59DAX7	Destruction, kidney using endoscopic approach and chemocautery agent			
33	Upper Urinary Interventions	1PC59LAAG	Destruction, kidney using open approach and laser NEC			
33	Upper Urinary Interventions	1PC59LAGX	Destruction, kidney using open approach and device NEC			
33	Upper Urinary Interventions	1PC59LAX7	Destruction, kidney using open approach and chemocautery agent			
33	Upper Urinary Interventions	1PC82LA	Reattachment, kidney using open approach			
33	Upper Urinary Interventions	1PE50BABD	Dilation, renal pelvis using endoscopic per orifice approach and mechanical balloon dilator			
33	Upper Urinary Interventions	1PE50BABF	Dilation, renal pelvis using endoscopic per orifice approach and balloon dilator with laser			
33	Upper Urinary Interventions	1PE50BABJ	Dilation, renal pelvis using endoscopic per orifice approach and flexible dilator			
33	Upper Urinary Interventions	1PE50DABD	Dilation, renal pelvis using endoscopic approach and mechanical balloon dilator			
33	Upper Urinary Interventions	1PE50DABF	Dilation, renal pelvis using endoscopic approach and balloon dilator with laser			
33	Upper Urinary Interventions	1PE50DABJ	Dilation, renal pelvis using endoscopic approach and flexible dilator			
33	Upper Urinary Interventions	1PE50LABJ	Dilation, renal pelvis open approach using flexible dilator [e.g. catheter, stent]			
33	Upper Urinary Interventions	1PE54LANR	Management of internal device, renal pelvis using open approach and stent			

**Alberta Ambulatory Care Reporting Manual**

ACCS Cell	ACCS Cell Name	CCI Code	CCI Description	Status	Location	Extent
33	Upper Urinary Interventions	1PE55DANR	Removal of device, renal pelvis using endoscopic approach and stent			
33	Upper Urinary Interventions	1PE55LANR	Removal of device, renal pelvis using open approach and stent			
33	Upper Urinary Interventions	1PE56BA	Removal of foreign body, renal pelvis using endoscopic per orifice approach			
33	Upper Urinary Interventions	1PE56DA	Removal of foreign body, renal pelvis using endoscopic approach			
33	Upper Urinary Interventions	1PE56LA	Removal of foreign body, renal pelvis using open approach			
33	Upper Urinary Interventions	1PE57BAAM	Extraction, renal pelvis using endoscopic per orifice approach and basket device			
33	Upper Urinary Interventions	1PE57BAGX	Extraction, renal pelvis using endoscopic per orifice approach and device NEC			
33	Upper Urinary Interventions	1PE57DTAM	Extraction, renal pelvis using endoscopic approach with calculi/stone extraction and basket device			
33	Upper Urinary Interventions	1PE57DTBD	Extraction, renal pelvis endoscopic approach [nephrotomy, percutaneous antegrade] with calculi/stone extraction using balloon dilator and (mechanical) device			
33	Upper Urinary Interventions	1PE57DTGX	Extraction, renal pelvis using endoscopic approach with calculi/stone extraction and device NEC			
33	Upper Urinary Interventions	1PE57LAAM	Extraction, renal pelvis using open approach and basket device			
33	Upper Urinary Interventions	1PE57LAGX	Extraction, renal pelvis using open approach and device NEC			
33	Upper Urinary Interventions	1PE57QWGX	Extraction, renal pelvis using open transrenal pelvis approach and device NEC			
33	Upper Urinary Interventions	1PE59BAAG	Destruction, renal pelvis using endoscopic per orifice approach and laser NEC			
33	Upper Urinary Interventions	1PE59BAGX	Destruction, renal pelvis using endoscopic per orifice approach and device NEC			
33	Upper Urinary Interventions	1PE59BAX7	Destruction, renal pelvis using endoscopic per orifice approach and chemocautery agent			
33	Upper Urinary Interventions	1PE59DAAG	Destruction, renal pelvis using endoscopic approach and laser NEC			
33	Upper Urinary Interventions	1PE59DAAS	Destruction, renal pelvis using endoscopic approach and electrohydraulic device			
33	Upper Urinary Interventions	1PE59DAAT	Destruction, renal pelvis using endoscopic approach and electromechanical device			
33	Upper Urinary Interventions	1PE59DAAZ	Destruction, renal pelvis using endoscopic approach and ultrasonic device			
33	Upper Urinary Interventions	1PE59DAGX	Destruction, renal pelvis using endoscopic approach and device NEC			
33	Upper Urinary Interventions	1PE59LAAG	Destruction, renal pelvis using open approach and laser NEC			
33	Upper Urinary Interventions	1PE59LAGX	Destruction, renal pelvis using open approach and device NEC			
33	Upper Urinary Interventions	1PE80DAFH	Repair, renal pelvis using endoscopic approach and biodegradable binding device			
33	Upper Urinary Interventions	1PE80DAXXE	Repair, renal pelvis using endoscopic approach and local flap			
33	Upper Urinary Interventions	1PE80LAFH	Repair, renal pelvis using open approach and biodegradable binding device			
33	Upper Urinary Interventions	1PE80LAXXE	Repair, renal pelvis using open approach and local flap			

ACCS Cell	ACCS Cell Name	CCI Code	CCI Description	Status	Location	Extent
33	Upper Urinary Interventions	1PE80LAXXF	Repair, renal pelvis using open approach and free flap			
33	Upper Urinary Interventions	1PE80LAXXG	Repair, renal pelvis using open approach and pedicled flap			
33	Upper Urinary Interventions	1PE80PF	Repair, renal pelvis using open posterior approach NOS			
33	Upper Urinary Interventions	1PE80PFFH	Repair, renal pelvis using open posterior approach NOS and biodegradable binding device			
33	Upper Urinary Interventions	1PE80PFXXE	Repair, renal pelvis using open posterior approach NOS and local flap			
33	Upper Urinary Interventions	1PE80PFXXF	Repair, renal pelvis using open posterior approach NOS and free flap			
33	Upper Urinary Interventions	1PE80PFXXG	Repair, renal pelvis using open posterior approach NOS and pedicled flap			
33	Upper Urinary Interventions	1PE82LA	Reattachment, renal pelvis using open approach			
33	Upper Urinary Interventions	1PE87PF	Excision partial, renal pelvis using open posterior approach NOS			
33	Upper Urinary Interventions	1PE87PFXXE	Excision partial, renal pelvis using open posterior approach NOS and local flap			
33	Upper Urinary Interventions	1PG50BABD	Dilation, ureter using endoscopic per orifice approach and mechanical balloon dilator			
33	Upper Urinary Interventions	1PG50BABF	Dilation, ureter using endoscopic per orifice approach and balloon dilator with laser			
33	Upper Urinary Interventions	1PG50BABJ	Dilation, ureter using endoscopic per orifice approach and flexible dilator			
33	Upper Urinary Interventions	1PG50BAGX	Dilation, ureter NEC endoscopic per orifice [retrograde] approach using device NEC [e.g. endoshears]			
33	Upper Urinary Interventions	1PG50DABD	Dilation, ureter using endoscopic approach and mechanical balloon dilator			
33	Upper Urinary Interventions	1PG50DABF	Dilation, ureter using endoscopic approach and balloon dilator with laser			
33	Upper Urinary Interventions	1PG50DABJ	Dilation, ureter using endoscopic approach and flexible dilator			
33	Upper Urinary Interventions	1PG50LABJ	Dilation, ureter NEC open approach using flexible dilator [e.g. catheter, stent]			
33	Upper Urinary Interventions	1PG52BA	Drainage, ureter using endoscopic per orifice approach			
33	Upper Urinary Interventions	1PG52DA	Drainage, ureter NEC using endoscopic approach (e.g. endoureterotomy)			
33	Upper Urinary Interventions	1PG56BA	Removal of foreign body, ureter using endoscopic per orifice approach			
33	Upper Urinary Interventions	1PG56DA	Removal of foreign body, ureter using endoscopic approach			
33	Upper Urinary Interventions	1PG56LA	Removal of foreign body, ureter using open approach			
33	Upper Urinary Interventions	1PG57BAAM	Extraction, ureter using endoscopic per orifice approach and basket device			
33	Upper Urinary Interventions	1PG57BAGX	Extraction, ureter using endoscopic per orifice approach and device NEC			
33	Upper Urinary Interventions	1PG57DAGX	Extraction, ureter using endoscopic approach and device NEC			
33	Upper Urinary Interventions	1PG57LAAM	Extraction, ureter using open approach and basket device			
33	Upper Urinary Interventions	1PG57LAGX	Extraction, ureter using open approach and device NEC			
33	Upper Urinary Interventions	1PG59BAAG	Destruction, ureter using endoscopic per orifice approach and laser NEC			
33	Upper Urinary Interventions	1PG59BAAS	Destruction, ureter using endoscopic per orifice approach and electrohydraulic device			
33	Upper Urinary Interventions	1PG59BAAT	Destruction, ureter using endoscopic per orifice approach and electromechanical device			
33	Upper Urinary Interventions	1PG59BAAZ	Destruction, ureter using endoscopic per orifice approach and ultrasonic device			

**Alberta Ambulatory Care Reporting Manual**

ACCS Cell	ACCS Cell Name	CCI Code	CCI Description	Status	Location	Extent
33	Upper Urinary Interventions	1PG59BAGX	Destruction, ureter using endoscopic per orifice approach and device NEC			
33	Upper Urinary Interventions	1PG59BAX7	Destruction, ureter using endoscopic per orifice approach and chemocautery agent			
33	Upper Urinary Interventions	1PG59DAAG	Destruction, ureter using endoscopic approach and laser NEC			
33	Upper Urinary Interventions	1PG59DAAS	Destruction, ureter using endoscopic approach and electrohydraulic device			
33	Upper Urinary Interventions	1PG59DAAT	Destruction, ureter using endoscopic approach and electromechanical device			
33	Upper Urinary Interventions	1PG59DAAZ	Destruction, ureter using endoscopic approach and ultrasonic device			
33	Upper Urinary Interventions	1PG59DAGX	Destruction, ureter using endoscopic approach and device NEC			
33	Upper Urinary Interventions	1PG59LAAG	Destruction, ureter using open approach and laser NEC			
33	Upper Urinary Interventions	1PG59LAGX	Destruction, ureter using open approach and device NEC			
33	Upper Urinary Interventions	1PG72DA	Release, ureter using endoscopic approach			
33	Upper Urinary Interventions	1PG72DAX7	Release, ureter using endoscopic approach and chemocautery agent			
33	Upper Urinary Interventions	1PG72LA	Release, ureter using open approach			
33	Upper Urinary Interventions	1PG72LAX7	Release, ureter using open approach and chemocautery agent			
33	Upper Urinary Interventions	1PG80BAW2	Repair, ureter using endoscopic per orifice approach and collagen			
33	Upper Urinary Interventions	1PG80BAW8	Repair, ureter using endoscopic per orifice approach and teflon			
33	Upper Urinary Interventions	1PG80DA	Repair, ureter using endoscopic approach			
33	Upper Urinary Interventions	1PG80LA	Repair, ureter using open approach			
33	Upper Urinary Interventions	1PG80LAXXE	Repair, ureter using open approach and local flap			
33	Upper Urinary Interventions	1PG80LD	Repair, ureter using open abdominal approach with anastomosis technique, abdominal level			
33	Upper Urinary Interventions	1PG87BA	Excision partial, ureter using endoscopic per orifice approach			
33	Upper Urinary Interventions	1PG87LA	Excision partial, ureter using open approach			
33	Upper Urinary Interventions	1PG87LAXXE	Excision partial, ureter using open approach and local flap			
33	Upper Urinary Interventions	1PG87LAXXG	Excision partial, ureter using open approach and pedicled flap			
33	Upper Urinary Interventions	1PV50BABJ	Dilation, surgically constructed sites in urinary tract using endoscopic per orifice approach and flexible dilator			
33	Upper Urinary Interventions	1PV50BABM	Dilation, surgically constructed sites in urinary tract using endoscopic per orifice approach and hyperbaric dilator			
33	Upper Urinary Interventions	1PV50BABP	Dilation, surgically constructed sites in urinary tract using endoscopic per orifice approach and rigid or telescoping sound dilator			
33	Upper Urinary Interventions	1PV57BAAM	Extraction, surgically constructed sites in urinary tract using endoscopic per orifice approach and basket device			
33	Upper Urinary Interventions	1PV57BAGX	Extraction, surgically constructed sites in urinary tract using endoscopic per orifice approach and device NEC			
33	Upper Urinary Interventions	1PV57LAGX	Extraction, surgically constructed sites in urinary tract using open approach and device NEC			
33	Upper Urinary Interventions	1PV59BAAG	Destruction, surgically constructed sites in urinary tract using endoscopic per orifice approach and laser NEC			

ACCS Cell	ACCS Cell Name	CCI Code	CCI Description	Status	Location	Extent
33	Upper Urinary Interventions	1PV59BAAS	Destruction, surgically constructed sites in urinary tract using endoscopic per orifice approach and electrohydraulic device			
33	Upper Urinary Interventions	1PV59BAAT	Destruction, surgically constructed sites in urinary tract using endoscopic per orifice approach and electromechanical device			
33	Upper Urinary Interventions	1PV59BAAZ	Destruction, surgically constructed sites in urinary tract using endoscopic per orifice approach and ultrasonic device			
33	Upper Urinary Interventions	1PV59BAGX	Destruction, surgically constructed sites in urinary tract using endoscopic per orifice approach and device NEC			
33	Upper Urinary Interventions	1PV59BAX7	Destruction, surgically constructed sites in urinary tract using endoscopic per orifice approach and chemocautery agent			
33	Upper Urinary Interventions	1PV59LAGX	Destruction, surgically constructed sites in urinary tract using open approach and device NEC			
33	Upper Urinary Interventions	1PZ94BA	Therapeutic intervention NEC, urinary system NOS using endoscopic per orifice approach			
33	Upper Urinary Interventions	1PZ94DA	Therapeutic intervention NEC, urinary system NOS using endoscopic approach			
33	Upper Urinary Interventions	1PZ94HA	Therapeutic intervention NEC, urinary system NOS using percutaneous needle approach [injection]			
33	Upper Urinary Interventions	1PZ94LA	Therapeutic intervention NEC, urinary system NOS using open approach			
33	Upper Urinary Interventions	2PC70BA	Inspection, kidney endoscopic per orifice NOS			
33	Upper Urinary Interventions	2PC70DA	Inspection, kidney endoscopic approach NOS			
33	Upper Urinary Interventions	2PC70LA	Inspection, kidney open approach NOS			
33	Upper Urinary Interventions	2PC71LA	Biopsy, kidney open approach NOS			
33	Upper Urinary Interventions	2PE70BA	Inspection, renal pelvis endoscopic per orifice NOS			
33	Upper Urinary Interventions	2PE70DA	Inspection, renal pelvis endoscopic approach NOS			
33	Upper Urinary Interventions	2PE70LA	Inspection, renal pelvis open approach NOS			
33	Upper Urinary Interventions	2PE71LA	Biopsy, renal pelvis open approach NOS			
33	Upper Urinary Interventions	2PG70BA	Inspection, ureter endoscopic per orifice NOS			
33	Upper Urinary Interventions	2PG70DA	Inspection, ureter endoscopic approach NOS			
33	Upper Urinary Interventions	2PG71BA	Biopsy, ureter endoscopic per orifice NOS			
33	Upper Urinary Interventions	2PG71BR	Biopsy, ureter endoscopic per orifice, with brushing/washing/scraping			
33	Upper Urinary Interventions	2PG71DA	Biopsy, ureter endoscopic approach NOS			
33	Upper Urinary Interventions	2PG71LA	Biopsy, ureter open approach NOS			
33	Upper Urinary Interventions	2PQ24HAJA	Electrophysiological measurement, urethra percutaneous (needle) approach and electrodes			
33	Upper Urinary Interventions	2PQ24JAJA	Electrophysiological measurement, urethra external approach NOS and electrodes			
33	Upper Urinary Interventions	2PQ71BA	Biopsy, urethra endoscopic per orifice NOS			
33	Upper Urinary Interventions	2PQ71DA	Biopsy, urethra endoscopic approach NOS			

**Alberta Ambulatory Care Reporting Manual**

ACCS Cell	ACCS Cell Name	CCI Code	CCI Description	Status	Location	Extent
33	Upper Urinary Interventions	2PQ71HA	Biopsy, urethra using percutaneous (needle) approach			
33	Upper Urinary Interventions	2PQ71LA	Biopsy, urethra open approach NOS			
34.1	Lower Uri & Genital	1NQ86MR	Closure fistula, rectum using open approach for fistula terminating in urinary tract			
34.1	Lower Uri & Genital	1NQ86MRW3	Closure of fistula, rectum using fibrin [glue] for fistula terminating in urinary tract			
34.1	Lower Uri & Genital	1NQ86MRXXE	Closure fistula, rectum using open approach for fistula terminating in urinary tract and local flap			
34.1	Lower Uri & Genital	1NQ86MRXXF	Closure fistula, rectum using open approach for fistula terminating in urinary tract and free flap			
34.1	Lower Uri & Genital	1PC52DA	Drainage, kidney using endoscopic approach			
34.1	Lower Uri & Genital	1PC52LA	Drainage, kidney using open approach			
34.1	Lower Uri & Genital	1PC56LA	Removal of foreign body, kidney using open approach			
34.1	Lower Uri & Genital	1PL35BAW2	Pharmacotherapy, bladder neck using endoscopic per orifice approach and collagen			
34.1	Lower Uri & Genital	1PL35BAW8	Pharmacotherapy, bladder neck using endoscopic per orifice approach and teflon			
34.1	Lower Uri & Genital	1PL59LAAD	Destruction, bladder neck using open approach and cryoprobe			
34.1	Lower Uri & Genital	1PL59LAAG	Destruction, bladder neck using open approach and laser NEC			
34.1	Lower Uri & Genital	1PL59LAAS	Destruction, bladder neck using open approach and electrohydraulic device			
34.1	Lower Uri & Genital	1PL59LAAZ	Destruction, bladder neck using open approach and ultrasonic device			
34.1	Lower Uri & Genital	1PL59LAGX	Destruction, bladder neck using open approach and device NEC			
34.1	Lower Uri & Genital	1PL74AFXXA	Fixation, bladder neck using combined open abdominal and endoscopic transvaginal approach and autograft			
34.1	Lower Uri & Genital	1PL74AFXXK	Fixation, bladder neck combined per orifice (vaginal) and open (abdominal) approach using homograft			
34.1	Lower Uri & Genital	1PL74AFXXL	Fixation, bladder neck using combined open abdominal and endoscopic transvaginal approach and xenograft			
34.1	Lower Uri & Genital	1PL74AFXXN	Fixation, bladder neck using combined open abdominal and endoscopic transvaginal approach and synthetic material			
34.1	Lower Uri & Genital	1PL74AFXXQ	Fixation, bladder neck combined abdominal and transvaginal approach using combined sources of tissue [e.g. graft and synthetic tissue]			
34.1	Lower Uri & Genital	1PL74ALXXK	Fixation, bladder neck combined per orifice (vaginal) and percutaneous approach using homograft (e.g. donor fascia lata sling)			
34.1	Lower Uri & Genital	1PL74ALXXL	Fixation, bladder neck combined per orifice (vaginal) and percutaneous approach using xenograft			
34.1	Lower Uri & Genital	1PL74ALXXN	Fixation, bladder neck combined per orifice (vaginal) and percutaneous approach using synthetic material (e.g. tension free vaginal tape [TVT], Monarc, SPARC sling)			
34.1	Lower Uri & Genital	1PL74CR	Fixation, bladder neck per orifice (vaginal) approach with incision using sutures only (to elevate bladder neck)			

ACCS Cell	ACCS Cell Name	CCI Code	CCI Description	Status	Location	Extent
34.1	Lower Uri & Genital	1PL74CRXXK	Fixation, bladder neck per orifice (vaginal) approach with incision using homograft (e.g. donor fascia lata sling)			
34.1	Lower Uri & Genital	1PL74DA	Fixation, bladder neck using endoscopic approach			
34.1	Lower Uri & Genital	1PL74LA	Fixation, bladder neck open (retropubic, perineal) approach using sutures only (to elevate bladder neck)			
34.1	Lower Uri & Genital	1PL74LANW	Fixation, bladder neck using open (retropubic, perineal) approach using suture technique with [titanium] screw			
34.1	Lower Uri & Genital	1PL74LAXXA	Fixation, bladder neck open (retropubic, perineal) approach using autograft (e.g. fascia lata sling, rectus fascia)			
34.1	Lower Uri & Genital	1PL74LAXXK	Fixation, bladder neck open (retropubic, perineal) approach using homograft (e.g. donor fascia lata sling)			
34.1	Lower Uri & Genital	1PL74LAXXL	Fixation, bladder neck open (retropubic, perineal) approach using xenograft			
34.1	Lower Uri & Genital	1PL74LAXXN	Fixation, bladder neck open (retropubic, perineal) approach using synthetic material (sling)			
34.1	Lower Uri & Genital	1PL74LAXXQ	Fixation, bladder neck open (retropubic, perineal) approach using combined sources of tissue (e.g. graft and synthetic tissue)			
34.1	Lower Uri & Genital	1PL80LA	Repair, bladder neck using open approach			
34.1	Lower Uri & Genital	1PL80LAXXE	Repair, bladder neck using open approach and local flap			
34.1	Lower Uri & Genital	1PL80LAXXF	Repair, bladder neck using open approach and free flap			
34.1	Lower Uri & Genital	1PL80LAXXG	Repair, bladder neck using open approach and pedicled flap			
34.1	Lower Uri & Genital	1PM82LA	Reattachment, bladder using open approach			
34.1	Lower Uri & Genital	1PM86GF	Closure fistula, bladder using endoscopic (percutaneous) approach terminating at skin			
34.1	Lower Uri & Genital	1PM86GH	Closure fistula, bladder using endoscopic (percutaneous) approach terminating at vagina			
34.1	Lower Uri & Genital	1PM86MB	Closure fistula, bladder using open approach for fistula terminating at skin			
34.1	Lower Uri & Genital	1PM86MBXXE	Closure fistula, bladder using open approach for fistula terminating at skin and local flap			
34.1	Lower Uri & Genital	1PM86MBXXG	Closure fistula, bladder using open approach for fistula terminating at skin and pedicled flap			
34.1	Lower Uri & Genital	1PM86MD	Closure fistula, bladder using open approach for fistula terminating at vagina			
34.1	Lower Uri & Genital	1PM86MDXXE	Closure fistula, bladder using open approach for fistula terminating at vagina and local flap			
34.1	Lower Uri & Genital	1PM86MDXXG	Closure fistula, bladder using open approach for fistula terminating at vagina and pedicled flap			
34.1	Lower Uri & Genital	1PM86MR	Closure of fistula, bladder NEC open approach simple excision and closure fistula terminating in urinary tract (e.g. ureterovesical, vesicoureteral)			
34.1	Lower Uri & Genital	1PM86MRXXE	Closure of fistula, bladder NEC open approach local flap closure fistula terminating in urinary tract (e.g. ureterovesical, vesicoureteral)			

**Alberta Ambulatory Care Reporting Manual**

ACCS Cell	ACCS Cell Name	CCI Code	CCI Description	Status	Location	Extent
34.1	Lower Uri & Genital	1PM86MRXXG	Closure of fistula, bladder NEC open approach pedicled flap closure fistula terminating in urinary tract (e.g. ureterovesical, vesicoureteral)			
34.1	Lower Uri & Genital	1PM86RA	Closure fistula, bladder using open vaginal approach			
34.1	Lower Uri & Genital	1PM86RAXXE	Closure fistula, bladder using open vaginal approach and local flap			
34.1	Lower Uri & Genital	1PM86RAXXG	Closure fistula, bladder using open vaginal approach and pedicled flap			
34.1	Lower Uri & Genital	1PQ35BAW2	Pharmacotherapy, urethra using endoscopic per orifice approach and collagen			
34.1	Lower Uri & Genital	1PQ35BAW8	Pharmacotherapy, urethra using endoscopic per orifice approach and teflon			
34.1	Lower Uri & Genital	1PQ86MB	Closure fistula, urethra using open approach for fistula terminating at skin			
34.1	Lower Uri & Genital	1PQ86MBW3	Closure of fistula, urethra NEC fibrin [glue, Tisseel] closure terminating at skin [urethrocutaneous, urethrosacral, urethroperineal]			
34.1	Lower Uri & Genital	1PQ86MBXXE	Closure fistula, urethra using open approach for fistula terminating at skin and local flap			
34.1	Lower Uri & Genital	1PQ86MBXXF	Closure fistula, urethra using open approach for fistula terminating at skin and free flap			
34.1	Lower Uri & Genital	1PQ86MD	Closure fistula, urethra using open approach for fistula terminating at vagina			
34.1	Lower Uri & Genital	1PQ86MDW3	Closure of fistula, urethra NEC fibrin [glue, Tisseel] closure terminating at vagina [urethrovaginal]			
34.1	Lower Uri & Genital	1PQ86MDXXE	Closure fistula, urethra using open approach for fistula terminating at vagina and local flap			
34.1	Lower Uri & Genital	1PQ86MDXXF	Closure fistula, urethra using open approach for fistula terminating at vagina and free flap			
34.1	Lower Uri & Genital	1QE52HA	Drainage, penis using percutaneous needle approach (injection)			
34.1	Lower Uri & Genital	1QE52LA	Drainage, penis using open approach			
34.1	Lower Uri & Genital	1QE53HAEM	Implantation of internal device, penis NEC of brachytherapy applicator using percutaneous approach			
34.1	Lower Uri & Genital	1QE53LAEM	Implantation of internal device, penis NEC of brachytherapy applicator using open approach			
34.1	Lower Uri & Genital	1QE54LAPM	Management of internal device, penis using open approach and prosthetic device NEC			
34.1	Lower Uri & Genital	1QE54LAPX	Management of internal device, penis using open approach and inflatable hydraulic penile prosthesis			
34.1	Lower Uri & Genital	1QE55LAEB	Removal of device, penis NEC of radioactive implant using open approach			
34.1	Lower Uri & Genital	1QE55LAPM	Removal of device, penis using open approach and prosthetic device NEC			
34.1	Lower Uri & Genital	1QE55LAPX	Removal of device, penis using open approach and inflatable hydraulic penile prosthesis			
34.1	Lower Uri & Genital	1QE56LA	Removal of foreign body, penis using open approach			
34.1	Lower Uri & Genital	1QE59JAAD	Destruction, penis using external approach and cryoprobe			
34.1	Lower Uri & Genital	1QE59JAAG	Destruction, penis using external approach and laser NEC			



ACCS Cell	ACCS Cell Name	CCI Code	CCI Description	Status	Location	Extent
34.1	Lower Uri & Genital	1QE59JAGX	Destruction, penis using external approach and device NEC			
34.1	Lower Uri & Genital	1QE59JAX7	Destruction, penis using external approach and chemocautery agent			
34.1	Lower Uri & Genital	1QE59LAAD	Destruction, penis using open approach and cryoprobe			
34.1	Lower Uri & Genital	1QE59LAAG	Destruction, penis using open approach and laser NEC			
34.1	Lower Uri & Genital	1QE59LAGX	Destruction, penis using open approach and device NEC			
34.1	Lower Uri & Genital	1QE59LAX7	Destruction, penis using open approach and chemocautery agent			
34.1	Lower Uri & Genital	1QE72LA	Release, penis using open approach			
34.1	Lower Uri & Genital	1QE76LA	Bypass, penis using open approach			
34.1	Lower Uri & Genital	1QE76NL	Bypass, penis using open approach with lymphaticovenous or lymphnodal venous shunt			
34.1	Lower Uri & Genital	1QE78LA	Repair by decreasing size, penis using open approach			
34.1	Lower Uri & Genital	1QE80LA	Repair, penis using open approach			
34.1	Lower Uri & Genital	1QE80LAXXA	Repair, penis using open approach and autograft			
34.1	Lower Uri & Genital	1QE80LAXXB	Repair, penis using open approach and split thickness (skin) autograft			
34.1	Lower Uri & Genital	1QE80LAXXE	Repair, penis using open approach and local flap			
34.1	Lower Uri & Genital	1QE80LAXXF	Repair, penis using open approach and free flap			
34.1	Lower Uri & Genital	1QE80LAXXK	Repair, penis using open approach and homograft			
34.1	Lower Uri & Genital	1QE80LAXXN	Repair, penis using open approach and synthetic material			
34.1	Lower Uri & Genital	1QE87LA	Excision partial, penis using open approach			
34.1	Lower Uri & Genital	1QE87LAXXA	Excision partial, penis using open approach and autograft			
34.1	Lower Uri & Genital	1QE87LAXXE	Excision partial, penis using open approach and local flap			
34.1	Lower Uri & Genital	1QE87WJ	Excision partial, penis using open approach with special excisional technique			
34.1	Lower Uri & Genital	1QG52HA	Drainage, scrotum using percutaneous needle approach [injection]			
34.1	Lower Uri & Genital	1QG52LA	Drainage, scrotum, using open approach			
34.1	Lower Uri & Genital	1QG53HAEM	Implantation of internal device, scrotum of brachytherapy applicator using percutaneous approach			
34.1	Lower Uri & Genital	1QG53LAEM	Implantation of internal device, scrotum of brachytherapy applicator using open approach			
34.1	Lower Uri & Genital	1QG53LAPM	Implantation of internal device, scrotum using open approach and prosthetic device NEC			
34.1	Lower Uri & Genital	1QG53LBPM	Implantation of internal device, scrotum using open abdominal approach and prosthetic device NEC			
34.1	Lower Uri & Genital	1QG54LAPM	Management of internal device, scrotum using open approach and prosthetic device NEC			
34.1	Lower Uri & Genital	1QG54LBPM	Management of internal device, scrotum using open abdominal approach and prosthetic device NEC			
34.1	Lower Uri & Genital	1QG55LAEB	Removal of device, scrotum of radioactive implant using open approach			

**Alberta Ambulatory Care Reporting Manual**

ACCS Cell	ACCS Cell Name	CCI Code	CCI Description	Status	Location	Extent
34.1	Lower Uri & Genital	1QG55LBPM	Removal of device, scrotum using open abdominal approach and prosthetic device NEC			
34.1	Lower Uri & Genital	1QG56LA	Removal of foreign body, scrotum using open approach			
34.1	Lower Uri & Genital	1QG78LA	Repair by decreasing size, scrotum using open approach			
34.1	Lower Uri & Genital	1QG80LA	Repair, scrotum using open approach			
34.1	Lower Uri & Genital	1QG80LAXXA	Repair, scrotum using open approach and autograft			
34.1	Lower Uri & Genital	1QG80LAXXB	Repair, scrotum using open approach and split thickness (skin) autograft			
34.1	Lower Uri & Genital	1QG80LAXXE	Repair, scrotum using open approach and local flap			
34.1	Lower Uri & Genital	1QG80LAXXF	Repair, scrotum using open approach and free flap			
34.1	Lower Uri & Genital	1QG80LAXXG	Repair, scrotum using open approach and pedicled flap			
34.1	Lower Uri & Genital	1QG80LAXXN	Repair, scrotum using open approach and synthetic material			
34.1	Lower Uri & Genital	1QH52HA	Drainage, tunica vaginalis using percutaneous needle approach [injection]			
34.1	Lower Uri & Genital	1QH52LA	Drainage, tunica vaginalis using open approach			
34.1	Lower Uri & Genital	1QH80LA	Repair, tunica vaginalis using open approach			
34.1	Lower Uri & Genital	1QJ52LA	Drainage, epididymis using open approach			
34.1	Lower Uri & Genital	1QJ53LAPY	Implantation of internal device, epididymis using open approach and artificial spermatocoele			
34.1	Lower Uri & Genital	1QJ55LAPY	Removal of device, epididymis using open approach and artificial spermatocoele			
34.1	Lower Uri & Genital	1QJ58LA	Procurement, epididymis using open approach			
34.1	Lower Uri & Genital	1QM52HA	Drainage, testis using percutaneous needle approach [injection]			
34.1	Lower Uri & Genital	1QM52LA	Drainage, testis using open approach			
34.1	Lower Uri & Genital	1QM56LA	Removal of foreign body, testis using open approach			
34.1	Lower Uri & Genital	1QM58LA	Procurement, testis using open approach			
34.1	Lower Uri & Genital	1QM74DA	Fixation, testis using endoscopic approach			
34.1	Lower Uri & Genital	1QM74LA	Fixation, testis using open approach			
34.1	Lower Uri & Genital	1QM80LAXXA	Repair, testis using open approach and autograft			
34.1	Lower Uri & Genital	1QM80LAXXE	Repair, testis using open approach and local flap			
34.1	Lower Uri & Genital	1QM87LA	Excision partial, testis using open approach			
34.1	Lower Uri & Genital	1QM89DA	Excision total, testis using endoscopic approach			
34.1	Lower Uri & Genital	1QM89DAPM	Excision total, testis using endoscopic approach and prosthetic device NEC			
34.1	Lower Uri & Genital	1QM89LA	Excision total, testis using open approach			
34.1	Lower Uri & Genital	1QM89LAPM	Excision total, testis using open approach and prosthetic device NEC			
34.1	Lower Uri & Genital	1QM89WJ	Excision total, testis, open approach using special excisional technique without scrotal implant			
34.1	Lower Uri & Genital	1QM89WJPM	Excision total, testis, open approach using special excisional technique with scrotal implant			

ACCS Cell	ACCS Cell Name	CCI Code	CCI Description	Status	Location	Extent
34.1	Lower Uri & Genital	1QM91LB	Excision radical testis using open abdominal approach			
34.1	Lower Uri & Genital	1QM91LBPM	Excision radical testis using open abdominal approach and prosthetic device NEC			
34.2	Reconstruction, Vas Deferens	1QN76LA	Bypass, vas deferens using open approach			
34.2	Reconstruction, Vas Deferens	1QN82LA	Reattachment, vas deferens using open approach			
34.2	Reconstruction, Vas Deferens	1QN82LB	Reattachment, vas deferens using open abdominal approach			
34.1	Lower Uri & Genital	1QN83LA	Transfer, vas deferens using open approach			
34.2	Reconstruction, Vas Deferens	1QN87LA	Excision partial, vas deferens using open approach			
34.1	Lower Uri & Genital	1QP73LA	Reduction, spermatic cord using open approach			
34.1	Lower Uri & Genital	2QE71HA	Biopsy, penis using percutaneous (needle) approach			
34.1	Lower Uri & Genital	2QE71LA	Biopsy, penis open approach NOS			
34.1	Lower Uri & Genital	2QG70DA	Inspection, scrotum endoscopic approach NOS			
34.1	Lower Uri & Genital	2QG70LA	Inspection, scrotum open approach NOS			
34.1	Lower Uri & Genital	2QM70DA	Inspection, testis endoscopic approach NOS			
34.1	Lower Uri & Genital	2QM70LA	Inspection, testis open approach NOS			
34.1	Lower Uri & Genital	2QM71LA	Biopsy, testis using open approach			
34.2	Reconstruction, Vas Deferens	2QN70LA	Inspection, vas deferens open approach NOS			
35.1-35.4	Bladder & Urethral Interventions	1PE55BANR	Removal of device, renal pelvis using endoscopic per orifice approach and stent			
35.1-35.4	Bladder & Urethral Interventions	1PG55JATS	Removal of device, ureter using external approach and tube NOS			
35.1-35.4	Bladder & Urethral Interventions	1PG55LATS	Removal of device, ureter NEC of drainage tube (ureterostomy tube) using open approach (ureterotomy)			
35.1-35.4	Bladder & Urethral Interventions	1PL50BAAG	Dilation, bladder neck using endoscopic per orifice (transurethral) approach and laser			
35.1-35.4	Bladder & Urethral Interventions	1PL50BABD	Dilation, bladder neck using endoscopic per orifice approach and mechanical balloon dilator			
35.1-35.4	Bladder & Urethral Interventions	1PL50BABJ	Dilation, bladder neck using endoscopic per orifice approach and flexible dilator			
35.1-35.4	Bladder & Urethral Interventions	1PL50BAGX	Dilation, bladder neck using endoscopic per orifice approach and device NEC			
35.1-35.4	Bladder & Urethral Interventions	1PL50CRBD	Dilation, bladder neck using per orifice and incision approach (via suprapubic catheter) and balloon dilator			
35.1-35.4	Bladder & Urethral Interventions	1PL54CAXXN	Management of internal device, bladder neck of synthetic urethral sling (tension free vaginal tape [TVT]) using per orifice [vaginal] approach			
35.1-35.4	Bladder & Urethral Interventions	1PL54LAXXN	Management of internal device, bladder neck of synthetic material (urethral sling) (tension free vaginal tape [TVT]) using open approach			
35.1-35.4	Bladder & Urethral Interventions	1PL54LBPZ	Management of internal device, bladder neck using open abdominal approach and artificial sphincter			
35.1-35.4	Bladder & Urethral Interventions	1PL55CAXXN	Removal of device, bladder neck of synthetic urethral sling [tension free vaginal tape] using vaginal approach			

**Alberta Ambulatory Care Reporting Manual**

ACCS Cell	ACCS Cell Name	CCI Code	CCI Description	Status	Location	Extent
35.1-35.4	Bladder & Urethral Interventions	1PL55LAXXN	Removal of device, bladder neck of synthetic urethral sling [tension free vaginal tape] using open approach			
35.1-35.4	Bladder & Urethral Interventions	1PL55LBPZ	Removal of device, bladder neck using open abdominal approach and artificial sphincter			
35.1-35.4	Bladder & Urethral Interventions	1PL59BAAD	Destruction, bladder neck using endoscopic per orifice approach and cryoprobe			
35.1-35.4	Bladder & Urethral Interventions	1PL59BAAG	Destruction, bladder neck using endoscopic per orifice approach and laser NEC			
35.1-35.4	Bladder & Urethral Interventions	1PL59BAAS	Destruction, bladder neck using endoscopic per orifice approach and electrohydraulic device			
35.1-35.4	Bladder & Urethral Interventions	1PL59BAAZ	Destruction, bladder neck using endoscopic per orifice approach and ultrasonic device			
35.1-35.4	Bladder & Urethral Interventions	1PL59BAGX	Destruction, bladder neck using endoscopic per orifice approach and device NEC			
35.1-35.4	Bladder & Urethral Interventions	1PL72LA	Release, bladder neck using open approach			
35.1-35.4	Bladder & Urethral Interventions	1PL72LAAG	Release, bladder neck using open approach and laser NEC			
35.1-35.4	Bladder & Urethral Interventions	1PL87BA	Excision partial, bladder neck using endoscopic per orifice approach			
35.1-35.4	Bladder & Urethral Interventions	1PL87BAAG	Excision partial, bladder neck using endoscopic per orifice approach and laser NEC			
35.1-35.4	Bladder & Urethral Interventions	1PM13BAAG	Control of bleeding, bladder using endoscopic per orifice approach and laser NEC			
35.1-35.4	Bladder & Urethral Interventions	1PM13BAC2	Control of bleeding, bladder using endoscopic per orifice approach using antihemorrhagic agent			
35.1-35.4	Bladder & Urethral Interventions	1PM13BAGX	Control of bleeding, bladder using endoscopic per orifice approach and device NEC			
35.1-35.4	Bladder & Urethral Interventions	1PM13BAZ9	Control of bleeding, bladder using endoscopic per orifice approach and agent NEC			
35.1-35.4	Bladder & Urethral Interventions	1PM13GQGE	Control of bleeding, bladder NEC percutaneous transluminal approach using [detachable] coils			
35.1-35.4	Bladder & Urethral Interventions	1PM13GQW0	Control of bleeding, bladder NEC percutaneous transluminal approach using synthetic material [e.g. gelfoam, silicone, microspheres, polystyrene, polyvinyl alcohol]			
35.1-35.4	Bladder & Urethral Interventions	1PM13LAAG	Control of bleeding, bladder using open approach and laser NEC			
35.1-35.4	Bladder & Urethral Interventions	1PM13LAC2	Control of bleeding, bladder using open approach using antihemorrhagic agent			
35.1-35.4	Bladder & Urethral Interventions	1PM13LAGX	Control of bleeding, bladder using open approach and device NEC			
35.1-35.4	Bladder & Urethral Interventions	1PM13LANP	Control of bleeding, bladder using open approach and packing			
35.1-35.4	Bladder & Urethral Interventions	1PM13LAZ9	Control of bleeding, bladder using open approach and agent NEC			
35.1-35.4	Bladder & Urethral Interventions	1PM50BAD2	Dilation, bladder using endoscopic per orifice approach using salt irrigating solution			
35.1-35.4	Bladder & Urethral Interventions	1PM50CAD2	Dilation, bladder using per orifice approach using salt irrigating solution			
35.1-35.4	Bladder & Urethral Interventions	1PM52BT	Drainage, bladder NEC using endoscopic per orifice approach and incision technique			
35.1-35.4	Bladder & Urethral Interventions	1PM52HHTS	Drainage, bladder using percutaneous transcatheter approach and tube NOS			

ACCS Cell	ACCS Cell Name	CCI Code	CCI Description	Status	Location	Extent
35.1-35.4	Bladder & Urethral Interventions	1PM52LATS	Drainage, bladder using open approach and tube NOS			
35.1-35.4	Bladder & Urethral Interventions	1PM53BAEM	Implantation of internal device, bladder NEC of brachytherapy applicator using endoscopic per orifice approach			
35.1-35.4	Bladder & Urethral Interventions	1PM53LAEM	Implantation of internal device, bladder NEC of brachytherapy applicator using open approach			
35.1-35.4	Bladder & Urethral Interventions	1PM55LAEC	Removal of device, bladder using open approach and intracavity radioactive material			
35.1-35.4	Bladder & Urethral Interventions	1PM56BA	Removal of foreign body, bladder using endoscopic per orifice approach			
35.1-35.4	Bladder & Urethral Interventions	1PM56DA	Removal of foreign body, bladder using endoscopic approach			
35.1-35.4	Bladder & Urethral Interventions	1PM56LA	Removal of foreign body, bladder using open approach			
35.1-35.4	Bladder & Urethral Interventions	1PM57BAGX	Extraction, bladder using endoscopic per orifice approach and device NEC			
35.1-35.4	Bladder & Urethral Interventions	1PM57CAD3	Extraction, bladder using per orifice approach using other irrigating solution			
35.1-35.4	Bladder & Urethral Interventions	1PM57DAGX	Extraction, bladder using endoscopic approach and device NEC			
35.1-35.4	Bladder & Urethral Interventions	1PM57LAGX	Extraction, bladder using open approach and device NEC			
35.1-35.4	Bladder & Urethral Interventions	1PM58BA	Procurement, bladder using endoscopic per orifice approach			
35.1-35.4	Bladder & Urethral Interventions	1PM58LA	Procurement, bladder using open approach			
35.1-35.4	Bladder & Urethral Interventions	1PM59BAAG	Destruction, bladder using endoscopic per orifice approach and laser NEC			
35.1-35.4	Bladder & Urethral Interventions	1PM59BAAS	Destruction, bladder using endoscopic per orifice approach and electrohydraulic device			
35.1-35.4	Bladder & Urethral Interventions	1PM59BAAT	Destruction, bladder using endoscopic per orifice approach and electromechanical device			
35.1-35.4	Bladder & Urethral Interventions	1PM59BAAZ	Destruction, bladder using endoscopic per orifice approach and ultrasonic device			
35.1-35.4	Bladder & Urethral Interventions	1PM59BAGX	Destruction, bladder using endoscopic per orifice approach and device NEC			
35.1-35.4	Bladder & Urethral Interventions	1PM59BAX7	Destruction, bladder using endoscopic per orifice approach and chemocautery agent			
35.1-35.4	Bladder & Urethral Interventions	1PM59DAAG	Destruction, bladder using endoscopic approach and laser NEC			
35.1-35.4	Bladder & Urethral Interventions	1PM59DAAS	Destruction, bladder using endoscopic approach and electrohydraulic device			
35.1-35.4	Bladder & Urethral Interventions	1PM59DAAT	Destruction, bladder using endoscopic approach and electromechanical device			
35.1-35.4	Bladder & Urethral Interventions	1PM59DAAZ	Destruction, bladder using endoscopic approach and ultrasonic device			
35.1-35.4	Bladder & Urethral Interventions	1PM59DAGX	Destruction, bladder using endoscopic approach and device NEC			
35.1-35.4	Bladder & Urethral Interventions	1PM59DAX7	Destruction, bladder using endoscopic approach and chemocautery agent			
35.1-35.4	Bladder & Urethral Interventions	1PM72LAAG	Release, bladder using open approach and laser NEC			
35.1-35.4	Bladder & Urethral Interventions	1PM72LAGX	Release, bladder using open approach and device NEC			
35.1-35.4	Bladder & Urethral Interventions	1PM77LA	Bypass with exteriorization, bladder using open approach			
35.1-35.4	Bladder & Urethral Interventions	1PM77LAXXA	Bypass with exteriorization, bladder using open approach and autograft			
35.1-35.4	Bladder & Urethral Interventions	1PM77LAXXG	Bypass with exteriorization, bladder using open approach and pedicled flap			
35.1-35.4	Bladder & Urethral Interventions	1PM87BA	Excision partial, bladder using endoscopic approach			

**Alberta Ambulatory Care Reporting Manual**

ACCS Cell	ACCS Cell Name	CCI Code	CCI Description	Status	Location	Extent
35.1-35.4	Bladder & Urethral Interventions	1PM87BAAG	Excision partial, bladder NEC using endoscopic per orifice approach and laser			
35.1-35.4	Bladder & Urethral Interventions	1PM87LA	Excision partial, bladder using open approach			
35.1-35.4	Bladder & Urethral Interventions	1PQ50BA	Dilation, urethra using endoscopic per orifice approach			
35.1-35.4	Bladder & Urethral Interventions	1PQ50BAAG	Dilation, urethra NEC endoscopic per orifice approach using laser [e.g. urethrotomy]			
35.1-35.4	Bladder & Urethral Interventions	1PQ50BABD	Dilation, urethra NEC, endoscopic per orifice approach using balloon dilator			
35.1-35.4	Bladder & Urethral Interventions	1PQ50BABJ	Dilation, urethra using endoscopic per orifice approach and flexible dilator			
35.1-35.4	Bladder & Urethral Interventions	1PQ50BABP	Dilation, urethra NEC, endoscopic per orifice approach using rigid dilator [e.g. stent] without incision			
35.1-35.4	Bladder & Urethral Interventions	1PQ50BTBP	Dilation, urethra using endoscopic per orifice approach with special incision technique and rigid or telescoping sound dilator			
35.1-35.4	Bladder & Urethral Interventions	1PQ50CA	Dilation, urethra using per orifice approach			
35.1-35.4	Bladder & Urethral Interventions	1PQ50CAAG	Dilation, urethra NEC, per orifice approach using laser [e.g. urethrotomy]			
35.1-35.4	Bladder & Urethral Interventions	1PQ50CABD	Dilation, urethra NEC, per orifice approach using balloon dilator			
35.1-35.4	Bladder & Urethral Interventions	1PQ50CABJ	Dilation, urethra using per orifice approach and flexible dilator			
35.1-35.4	Bladder & Urethral Interventions	1PQ50CABP	Dilation, urethra NEC, per orifice approach using rigid dilator [e.g. stent] without incision			
35.1-35.4	Bladder & Urethral Interventions	1PQ52CA	Drainage, urethra using per orifice approach			
35.1-35.4	Bladder & Urethral Interventions	1PQ52LA	Drainage, urethra using open approach			
35.1-35.4	Bladder & Urethral Interventions	1PQ52QY	Drainage, urethra using open transvaginal approach			
35.1-35.4	Bladder & Urethral Interventions	1PQ53BAEM	Implantation of internal device, urethra NEC of brachytherapy applicator using endoscopic per orifice approach			
35.1-35.4	Bladder & Urethral Interventions	1PQ53HAEM	Implantation of internal device, urethra NEC of brachytherapy applicator using percutaneous approach			
35.1-35.4	Bladder & Urethral Interventions	1PQ53LAEM	Implantation of internal device, urethra NEC of brachytherapy applicator using open approach			
35.1-35.4	Bladder & Urethral Interventions	1PQ54BABJ	Management of internal device, urethra using endoscopic per orifice approach and flexible dilator			
35.1-35.4	Bladder & Urethral Interventions	1PQ54BAPZ	Management of internal device, urethra NEC of artificial urinary sphincter using endoscopic per orifice approach			
35.1-35.4	Bladder & Urethral Interventions	1PQ54CABJ	Management of internal device, urethra using per orifice approach and flexible dilator			
35.1-35.4	Bladder & Urethral Interventions	1PQ54LAPZ	Management of internal device, urethra using open approach and artificial sphincter			
35.1-35.4	Bladder & Urethral Interventions	1PQ55LABJ	Removal of device, urethra using open approach and flexible dilator			
35.1-35.4	Bladder & Urethral Interventions	1PQ55LAEC	Removal of device, urethra using open approach and intracavity radioactive material			
35.1-35.4	Bladder & Urethral Interventions	1PQ55LAPZ	Removal of device, urethra using open approach and artificial sphincter			
35.1-35.4	Bladder & Urethral Interventions	1PQ56BA	Removal of foreign body, urethra using endoscopic per orifice approach			
35.1-35.4	Bladder & Urethral Interventions	1PQ56CA	Removal of foreign body, urethra using per orifice approach			

ACCS Cell	ACCS Cell Name	CCI Code	CCI Description	Status	Location	Extent
35.1-35.4	Bladder & Urethral Interventions	1PQ56DA	Removal of foreign body, urethra using endoscopic approach			
35.1-35.4	Bladder & Urethral Interventions	1PQ56LA	Removal of foreign body, urethra using open approach			
35.1-35.4	Bladder & Urethral Interventions	1PQ56QY	Removal of foreign body, urethra using open transvaginal approach			
35.1-35.4	Bladder & Urethral Interventions	1PQ57BAAM	Extraction, urethra using endoscopic per orifice approach and basket device			
35.1-35.4	Bladder & Urethral Interventions	1PQ57BAGX	Extraction, urethra using endoscopic per orifice approach and device NEC			
35.1-35.4	Bladder & Urethral Interventions	1PQ57LAAM	Extraction, urethra using open approach and basket device			
35.1-35.4	Bladder & Urethral Interventions	1PQ57LAGX	Extraction, urethra using open approach and device NEC			
35.1-35.4	Bladder & Urethral Interventions	1PQ59BAAD	Destruction, urethra using endoscopic per orifice approach and cryoprobe			
35.1-35.4	Bladder & Urethral Interventions	1PQ59BAAG	Destruction, urethra using endoscopic per orifice approach and laser NEC			
35.1-35.4	Bladder & Urethral Interventions	1PQ59BAAZ	Destruction, urethra using endoscopic per orifice approach and ultrasonic device			
35.1-35.4	Bladder & Urethral Interventions	1PQ59BAGX	Destruction, urethra using endoscopic per orifice approach and device NEC			
35.1-35.4	Bladder & Urethral Interventions	1PQ59FLAD	Destruction, urethra using endoscopic transvesical approach and cryoprobe			
35.1-35.4	Bladder & Urethral Interventions	1PQ59FLAG	Destruction, urethra using endoscopic transvesical approach and laser NEC			
35.1-35.4	Bladder & Urethral Interventions	1PQ59FLAS	Destruction, urethra using endoscopic transvesical approach and electrohydraulic device			
35.1-35.4	Bladder & Urethral Interventions	1PQ59FLAZ	Destruction, urethra using endoscopic transvesical approach and ultrasonic device			
35.1-35.4	Bladder & Urethral Interventions	1PQ59FLGX	Destruction, urethra using endoscopic transvesical approach and device NEC			
35.1-35.4	Bladder & Urethral Interventions	1PQ59LAAZ	Destruction, urethra using open approach and ultrasonic device			
35.1-35.4	Bladder & Urethral Interventions	1PQ59LAGX	Destruction, urethra using open approach and device NEC			
35.1-35.4	Bladder & Urethral Interventions	1PQ72AC	Release, urethra using combined open abdominal with vaginal per orifice approach			
35.1-35.4	Bladder & Urethral Interventions	1PQ72LA	Release, urethra using open approach			
35.1-35.4	Bladder & Urethral Interventions	1PQ72PK	Release, urethra using open retropubic approach			
35.1-35.4	Bladder & Urethral Interventions	1PQ72QYAG	Release, urethra using open transvaginal approach and laser NEC			
35.1-35.4	Bladder & Urethral Interventions	1PQ78LA	Repair by decreasing size, urethra using open approach			
35.1-35.4	Bladder & Urethral Interventions	1PQ80LA	Repair, urethra using open approach			
35.1-35.4	Bladder & Urethral Interventions	1PQ80LAAD	Repair, urethra using open approach and cryoprobe			
35.1-35.4	Bladder & Urethral Interventions	1PQ80LAXXA	Repair, urethra using open approach and autograft			
35.1-35.4	Bladder & Urethral Interventions	1PQ80LAXXE	Repair, urethra using open approach and local flap			
35.1-35.4	Bladder & Urethral Interventions	1PQ80LAXXG	Repair, urethra using open approach and pedicled flap			
35.1-35.4	Bladder & Urethral Interventions	1PQ80LAXXQ	Repair, urethra using open approach and combined sources of tissue			
35.1-35.4	Bladder & Urethral Interventions	1PQ82LA	Reattachment, urethra using open approach			
35.1-35.4	Bladder & Urethral Interventions	1PQ87BA	Excision partial, urethra NEC, using endoscopic per orifice approach			
35.1-35.4	Bladder & Urethral Interventions	1PQ87NU	Excision partial, urethra using open transpenile approach			
35.1-35.4	Bladder & Urethral Interventions	1PQ87NUXXA	Excision partial, urethra using open transpenile approach and autograft			

**Alberta Ambulatory Care Reporting Manual**

ACCS Cell	ACCS Cell Name	CCI Code	CCI Description	Status	Location	Extent
35.1-35.4	Bladder & Urethral Interventions	1PQ87NUXXE	Excision partial, urethra using open transpenile approach and local flap			
35.1-35.4	Bladder & Urethral Interventions	1PQ87NUXXG	Excision partial, urethra using open transpenile approach and pedicled flap			
35.1-35.4	Bladder & Urethral Interventions	1PQ87QU	Excision partial, urethra using open transperineal approach			
35.1-35.4	Bladder & Urethral Interventions	1PQ87QUXXA	Excision partial, urethra using open transperineal approach and autograft			
35.1-35.4	Bladder & Urethral Interventions	1PQ87QUXXE	Excision partial, urethra using open transperineal approach and local flap			
35.1-35.4	Bladder & Urethral Interventions	1PQ87QUXXG	Excision partial, urethra using open transperineal approach and pedicled flap			
35.1-35.4	Bladder & Urethral Interventions	1PQ87QY	Excision partial, urethra using open transvaginal approach			
35.1-35.4	Bladder & Urethral Interventions	1PQ87QYXXA	Excision partial, urethra using open transvaginal approach and autograft			
35.1-35.4	Bladder & Urethral Interventions	1PQ87QYXXE	Excision partial, urethra using open transvaginal approach and local flap			
35.1-35.4	Bladder & Urethral Interventions	1PQ87QYXXG	Excision partial, urethra using open transvaginal approach and pedicled flap			
35.1-35.4	Bladder & Urethral Interventions	1PQ89LA	Excision total, urethra using open approach			
35.1-35.4	Bladder & Urethral Interventions	1QT13BAAG	Control of bleeding, prostate using endoscopic per orifice approach and laser NEC			
35.1-35.4	Bladder & Urethral Interventions	1QT13BAC2	Control of bleeding, prostate using endoscopic per orifice approach using antihemorrhagic agent			
35.1-35.4	Bladder & Urethral Interventions	1QT13BAGX	Control of bleeding, prostate using endoscopic per orifice approach and device NEC			
35.1-35.4	Bladder & Urethral Interventions	1QT13BAZ9	Control of bleeding, prostate using endoscopic per orifice approach and agent NEC			
35.1-35.4	Bladder & Urethral Interventions	1QT13QZAG	Control of bleeding, prostate using open transvesical approach and laser NEC			
35.1-35.4	Bladder & Urethral Interventions	1QT13QZC2	Control of bleeding, prostate using open transvesical approach using antihemorrhagic agent			
35.1-35.4	Bladder & Urethral Interventions	1QT13QZGX	Control of bleeding, prostate using open transvesical approach and device NEC			
35.1-35.4	Bladder & Urethral Interventions	1QT13QZZ9	Control of bleeding, prostate using open transvesical approach and agent NEC			
35.1-35.4	Bladder & Urethral Interventions	1QT50BABC	Dilation, prostate using endoscopic per orifice approach and pneumatic balloon dilator			
35.1-35.4	Bladder & Urethral Interventions	1QT50BABP	Dilation, prostate using endoscopic per orifice approach and rigid or telescoping sound dilator			
35.1-35.4	Bladder & Urethral Interventions	1QT53HAEM	Implantation of internal device, prostate of brachytherapy applicator using percutaneous approach			
35.1-35.4	Bladder & Urethral Interventions	1QT53LAEM	Implantation of internal device, prostate of brachytherapy applicator using open approach			
35.1-35.4	Bladder & Urethral Interventions	1QT55LAEB	Removal of device, prostate of radioactive implant using open approach			
35.1-35.4	Bladder & Urethral Interventions	1QT59BAAD	Destruction, prostate using endoscopic per orifice approach and cryoprobe			
35.1-35.4	Bladder & Urethral Interventions	1QT59BAAG	Destruction, prostate using endoscopic per orifice approach and laser NEC			
35.1-35.4	Bladder & Urethral Interventions	1QT59BAAW	Destruction, prostate using endoscopic per orifice approach and radiofrequency			
35.1-35.4	Bladder & Urethral Interventions	1QT59BAAZ	Destruction, prostate using endoscopic per orifice approach and ultrasonic device			
35.1-35.4	Bladder & Urethral Interventions	1QT59BACG	Destruction, prostate using endoscopic per orifice approach and microwave			



ACCS Cell	ACCS Cell Name	CCI Code	CCI Description	Status	Location	Extent
35.1-35.4	Bladder & Urethral Interventions	1QT59BAGX	Destruction, prostate using endoscopic per orifice approach and device NEC			
35.1-35.4	Bladder & Urethral Interventions	1QT87BA	Excision partial, prostate using endoscopic per orifice approach			
35.1-35.4	Bladder & Urethral Interventions	1QT87BAAG	Excision partial, prostate using endoscopic per orifice approach and laser NEC			
35.1-35.4	Bladder & Urethral Interventions	1QT87BAAK	Excision partial, prostate using endoscopic per orifice approach and (electric) loop			
35.1-35.4	Bladder & Urethral Interventions	1QT87PB	Excision partial, prostate using open perineal approach NOS			
35.1-35.4	Bladder & Urethral Interventions	1QT87PK	Excision partial, prostate using open retropubic approach			
35.1-35.4	Bladder & Urethral Interventions	2PM70BA	Inspection, bladder endoscopic per orifice NOS			
35.1-35.4	Bladder & Urethral Interventions	2PM71BA	Biopsy, bladder endoscopic per orifice NOS			
35.1-35.4	Bladder & Urethral Interventions	2PM71DA	Biopsy, bladder endoscopic approach NOS			
35.1-35.4	Bladder & Urethral Interventions	2PM71LA	Biopsy, bladder open approach NOS			
35.1-35.4	Bladder & Urethral Interventions	2PQ70BA	Inspection, urethra endoscopic per orifice NOS			
35.1-35.4	Bladder & Urethral Interventions	2PQ70DA	Inspection, urethra endoscopic approach NOS			
35.1-35.4	Bladder & Urethral Interventions	2PQ70LA	Inspection, urethra open approach NOS			
35.1-35.4	Bladder & Urethral Interventions	2PV70BA	Inspection, surgically constructed sites in urinary tract endoscopic per orifice NOS			
35.1-35.4	Bladder & Urethral Interventions	2QT70BA	Inspection, prostate endoscopic per orifice NOS			
36.2	Other Male Genital Interventions	1QG55LAPM	Removal of device, scrotum using open approach and prosthetic device NEC			
36.2	Other Male Genital Interventions	1QG58LA	Procurement, scrotum using open approach			
36.2	Other Male Genital Interventions	1QG59JAAD	Destruction, scrotum using external approach and cryoprobe			
36.2	Other Male Genital Interventions	1QG59JAAG	Destruction, scrotum using external approach and laser NEC			
36.2	Other Male Genital Interventions	1QG59JAGX	Destruction, scrotum using external approach and device NEC			
36.2	Other Male Genital Interventions	1QG59LAAD	Destruction, scrotum using open approach and cryoprobe			
36.2	Other Male Genital Interventions	1QG59LAAG	Destruction, scrotum using open approach and laser NEC			
36.2	Other Male Genital Interventions	1QG59LAGX	Destruction, scrotum using open approach and device NEC			
36.2	Other Male Genital Interventions	1QG59LAX7	Destruction, scrotum using open approach and chemocautery agent			
36.2	Other Male Genital Interventions	1QG87LA	Excision partial, scrotum using open approach			
36.2	Other Male Genital Interventions	1QG87LAXXA	Excision partial, scrotum using open approach and autograft			
36.2	Other Male Genital Interventions	1QG87LAXXE	Excision partial, scrotum using open approach and local flap			
36.2	Other Male Genital Interventions	1QG87LAXXF	Excision partial, scrotum using open approach and free flap			
36.2	Other Male Genital Interventions	1QG87LAXXG	Excision partial, scrotum using open approach and pedicled flap			
36.2	Other Male Genital Interventions	1QG87LAXXN	Excision partial, scrotum using open approach and synthetic material			
36.2	Other Male Genital Interventions	1QG87LAXXQ	Excision partial, scrotum using open approach and combined sources of tissue			
36.2	Other Male Genital Interventions	1QG89LA	Excision total, scrotum using open approach			
36.2	Other Male Genital Interventions	1QG89LAXXA	Excision total, scrotum using open approach and autograft			

**Alberta Ambulatory Care Reporting Manual**

ACCS Cell	ACCS Cell Name	CCI Code	CCI Description	Status	Location	Extent
36.2	Other Male Genital Interventions	1QG89LAXXB	Excision total, scrotum using open approach and split thickness (skin) autograft			
36.2	Other Male Genital Interventions	1QG89LAXXE	Excision total, scrotum using open approach and local flap			
36.2	Other Male Genital Interventions	1QH87LA	Excision partial, tunica vaginalis using open approach			
36.2	Other Male Genital Interventions	1QH87LB	Excision partial, tunica vaginalis using open abdominal approach			
36.2	Other Male Genital Interventions	1QJ52HA	Drainage, epididymis using percutaneous needle approach [injection]			
36.2	Other Male Genital Interventions	1QJ54LAPY	Management of internal device, epididymis using open approach and artificial spermatocele			
36.2	Other Male Genital Interventions	1QJ80LA	Repair, epididymis using open approach			
36.2	Other Male Genital Interventions	1QJ87LA	Excision partial, epididymis using open approach			
36.2	Other Male Genital Interventions	1QJ89LA	Excision total, epididymis using open approach			
36.1	Vasectomy	1QN51LA	Occlusion, vas deferens using open approach			
36.1	Vasectomy	1QN51LAFF	Occlusion, vas deferens using open approach and closure device			
36.1	Vasectomy	1QN51WK	Occlusion, vas deferens using open approach with special incisional technique			
36.2	Other Male Genital Interventions	1QN52LA	Drainage, vas deferens using open approach			
36.2	Other Male Genital Interventions	1QN58LA	Procurement, vas deferens using open approach			
36.2	Other Male Genital Interventions	1QN58RW	Procurement, vas deferens using open approach with aspiration technique			
36.2	Other Male Genital Interventions	1QN80LA	Repair, vas deferens using open approach			
36.2	Other Male Genital Interventions	1QP51DA	Occlusion, spermatic cord using endoscopic approach			
36.1	Vasectomy	1QP51GRGE	Occlusion, spermatic cord using percutaneous transluminal approach and [detachable] coils			
36.1	Vasectomy	1QP51GRW0	Occlusion, spermatic cord using percutaneous transluminal approach and synthetic agent [e.g gelfoam, microspheres, polystyrene, polyvinyl alcohol]			
36.1	Vasectomy	1QP51HAX7	Occlusion, spermatic cord using percutaneous needle approach and sclerosing agent			
36.2	Other Male Genital Interventions	1QP51LA	Occlusion, spermatic cord using open approach			
36.2	Other Male Genital Interventions	1QP52HA	Drainage, spermatic cord using percutaneous needle approach [injection]			
36.2	Other Male Genital Interventions	1QP52LA	Drainage, spermatic cord using open approach			
36.2	Other Male Genital Interventions	1QP72LA	Release, spermatic cord using open approach			
36.2	Other Male Genital Interventions	1QP87DA	Excision partial, spermatic cord using endoscopic approach			
36.2	Other Male Genital Interventions	1QP87LA	Excision partial, spermatic cord using open approach			
36.2	Other Male Genital Interventions	1QP87LB	Excision partial, spermatic cord using open abdominal approach			
36.2	Other Male Genital Interventions	1QQ52BA	Drainage, seminal vesicles using endoscopic per orifice approach			
36.2	Other Male Genital Interventions	1QQ52BP	Drainage, seminal vesicles using endoscopic per orifice approach with needle aspiration			

ACCS Cell	ACCS Cell Name	CCI Code	CCI Description	Status	Location	Extent
36.2	Other Male Genital Interventions	1QQ52HA	Drainage, seminal vesicles using percutaneous needle approach [injection]			
36.2	Other Male Genital Interventions	1QQ52LA	Drainage, seminal vesicles using open approach			
36.2	Other Male Genital Interventions	1QQ87FF	Excision partial, seminal vesicles using endoscopic transrectal [anal] approach			
36.2	Other Male Genital Interventions	1QQ87PB	Excision partial, seminal vesicles using open perineal approach NOS			
36.2	Other Male Genital Interventions	1QQ89FF	Excision total, seminal vesicles using endoscopic transrectal [anal] approach			
36.2	Other Male Genital Interventions	1QQ89PB	Excision total, seminal vesicles using open perineal approach NOS			
36.2	Other Male Genital Interventions	1QT50BT	Dilation, prostate using endoscopic per orifice approach with special incision technique			
36.2	Other Male Genital Interventions	1QT52BA	Drainage, prostate using endoscopic per orifice approach			
36.2	Other Male Genital Interventions	1QT52CA	Drainage, prostate using per orifice approach			
36.2	Other Male Genital Interventions	1QT52HA	Drainage, prostate using percutaneous needle approach [injection]			
36.2	Other Male Genital Interventions	1QT52LA	Drainage, prostate using open approach			
36.2	Other Male Genital Interventions	1QT52PB	Drainage, prostate using open perineal approach NOS			
36.2	Other Male Genital Interventions	1QT59HAAD	Destruction, prostate using percutaneous needle approach [injection] and cryoprobe			
36.2	Other Male Genital Interventions	1QT59HACG	Destruction, prostate using percutaneous needle approach [injection] and microwave			
36.2	Other Male Genital Interventions	1QZ94BA	Therapeutic intervention NEC, male genital tract NOS using endoscopic per orifice approach			
36.2	Other Male Genital Interventions	1QZ94DA	Therapeutic intervention NEC, male genital tract NOS using endoscopic approach			
36.2	Other Male Genital Interventions	1QZ94HA	Therapeutic intervention NEC, male genital tract NOS using percutaneous needle approach [injection]			
36.2	Other Male Genital Interventions	1QZ94LA	Therapeutic intervention NEC, male genital tract NOS using open approach			
36.2	Other Male Genital Interventions	2QE70LA	Inspection, penis open approach NOS			
36.2	Other Male Genital Interventions	2QJ71HA	Biopsy, epididymis percutaneous (needle) approach			
36.2	Other Male Genital Interventions	2QN71HA	Biopsy, vas deferens percutaneous (needle) approach			
36.2	Other Male Genital Interventions	2QN71LA	Biopsy, vas deferens open approach NOS			
36.2	Other Male Genital Interventions	2QP70DA	Inspection, spermatic cord endoscopic approach NOS			
36.2	Other Male Genital Interventions	2QP70LA	Inspection, spermatic cord open approach NOS			
36.2	Other Male Genital Interventions	2QP71HA	Biopsy, spermatic cord percutaneous (needle) approach			
36.2	Other Male Genital Interventions	2QP71LA	Biopsy, spermatic cord open approach NOS			
36.2	Other Male Genital Interventions	2QQ70DA	Inspection, seminal vesicles endoscopic approach NOS			
36.2	Other Male Genital Interventions	2QQ70LA	Inspection, seminal vesicles open approach NOS			
36.2	Other Male Genital Interventions	2QT70LA	Inspection, prostate open approach NOS			
37-37.4	Circumcision	1QD72LA	Release, prepuce using open approach			
37-37.4	Circumcision	1QD89LA	Excision total, prepuce using open approach			

ACCS Cell	ACCS Cell Name	CCI Code	CCI Description	Status	Location	Extent
37-37.4	Circumcision	1QD89LAFF	Excision total, prepuce using open approach and closure device [e.g. Gomco clamp]			
38	Uro Diagnostic Interventions	1PC35BAK0	Pharmacotherapy, kidney using endoscopic per orifice approach using general anti-infective agent NOS			
38	Uro Diagnostic Interventions	1PC35BAT9	Pharmacotherapy, kidney using endoscopic per orifice approach and pharmacological agent NEC			
38	Uro Diagnostic Interventions	1PC35BAZ9	Pharmacotherapy, kidney using endoscopic per orifice approach and agent NEC			
38	Uro Diagnostic Interventions	1PE35BAD1	Pharmacotherapy, renal pelvis using endoscopic per orifice approach using anti infective irrigating solution			
38	Uro Diagnostic Interventions	1PE35BAD2	Pharmacotherapy, renal pelvis using endoscopic per orifice approach using salt irrigating solution			
38	Uro Diagnostic Interventions	1PE35BAD3	Pharmacotherapy, renal pelvis using endoscopic per orifice approach using other irrigating solution			
38	Uro Diagnostic Interventions	1PE35BAG8	Pharmacotherapy, renal pelvis using endoscopic per orifice approach using antiseptic/disinfectant agent			
38	Uro Diagnostic Interventions	1PE35BAK0	Pharmacotherapy, renal pelvis using endoscopic per orifice approach using general anti-infective agent NOS			
38	Uro Diagnostic Interventions	1PE35BAK3	Pharmacotherapy, renal pelvis using endoscopic per orifice approach and penicillins and beta lactam antibacterials			
38	Uro Diagnostic Interventions	1PE35BAM0	Pharmacotherapy, renal pelvis using endoscopic per orifice approach and antineoplastic/immuno-modulating agent NOS			
38	Uro Diagnostic Interventions	1PE35BAM1	Pharmacotherapy, renal pelvis using endoscopic per orifice approach and alkylating agent			
38	Uro Diagnostic Interventions	1PE35BAM4	Pharmacotherapy, renal pelvis using endoscopic per orifice approach and cytotoxic antibiotic or related substance			
38	Uro Diagnostic Interventions	1PE35BAM7	Pharmacotherapy, renal pelvis using endoscopic per orifice approach using immunostimulant agent			
38	Uro Diagnostic Interventions	1PE35BAT9	Pharmacotherapy, renal pelvis using endoscopic per orifice approach and pharmacological agent NEC			
38	Uro Diagnostic Interventions	1PE35BAZ9	Pharmacotherapy, renal pelvis using endoscopic per orifice approach and agent NEC			
38	Uro Diagnostic Interventions	1PE35CAG8	Pharmacotherapy, renal pelvis using per orifice approach using antiseptic/disinfectant agent			
38	Uro Diagnostic Interventions	1PE35CAK0	Pharmacotherapy, renal pelvis using per orifice approach using general anti-infective agent NOS			
38	Uro Diagnostic Interventions	1PE35CAK3	Pharmacotherapy, renal pelvis using per orifice approach and penicillins and beta lactam antibacterials			
38	Uro Diagnostic Interventions	1PE35CAM0	Pharmacotherapy, renal pelvis using per orifice approach and antineoplastic/immuno-modulating agent NOS			
38	Uro Diagnostic Interventions	1PE35CAM1	Pharmacotherapy, renal pelvis using per orifice approach and alkylating agent			
38	Uro Diagnostic Interventions	1PE35CAM4	Pharmacotherapy, renal pelvis using per orifice approach and cytotoxic antibiotic or related substance			
38	Uro Diagnostic Interventions	1PE35CAM7	Pharmacotherapy, renal pelvis using per orifice approach using immunostimulant agent			

ACCS Cell	ACCS Cell Name	CCI Code	CCI Description	Status	Location	Extent
38	Uro Diagnostic Interventions	1PE35CAT9	Pharmacotherapy, renal pelvis using per orifice approach and pharmacological agent NEC			
38	Uro Diagnostic Interventions	1PE35CAZ9	Pharmacotherapy, renal pelvis using per orifice approach and agent NEC			
38	Uro Diagnostic Interventions	1PE35HAM0	Pharmacotherapy, renal pelvis using percutaneous needle approach [injection] and antineoplastic/immunomodulating agent NOS			
38	Uro Diagnostic Interventions	1PL35BAT9	Pharmacotherapy, bladder neck using endoscopic per orifice approach and pharmacological agent NEC			
38	Uro Diagnostic Interventions	1PM35BAI6	Pharmacotherapy (local), bladder NEC endoscopic per orifice approach using urological agent			
38	Uro Diagnostic Interventions	1PM35BAK0	Pharmacotherapy, bladder using endoscopic per orifice approach using general anti-infective agent NOS			
38	Uro Diagnostic Interventions	1PM35BAK3	Pharmacotherapy, bladder using endoscopic per orifice approach and penicillins and beta lactam antibacterials			
38	Uro Diagnostic Interventions	1PM35BAM1	Pharmacotherapy, bladder using endoscopic per orifice approach and alkylating agent			
38	Uro Diagnostic Interventions	1PM35BAM4	Pharmacotherapy, bladder using endoscopic per orifice approach and cytotoxic antibiotic or related substance			
38	Uro Diagnostic Interventions	1PM35BAM7	Pharmacotherapy, bladder using endoscopic per orifice approach using immunostimulant agent			
38	Uro Diagnostic Interventions	1PM35BAT9	Pharmacotherapy, bladder using endoscopic per orifice approach and pharmacological agent NEC			
38	Uro Diagnostic Interventions	1PM35BAZ9	Pharmacotherapy, bladder using endoscopic per orifice approach and agent NEC			
38	Uro Diagnostic Interventions	1PM35LAM1	Pharmacotherapy (local), bladder NEC open approach using alkylating agent			
38	Uro Diagnostic Interventions	1PQ35BAT9	Pharmacotherapy, urethra using endoscopic per orifice approach and pharmacological agent NEC			
38	Uro Diagnostic Interventions	1PQ35BAZ9	Pharmacotherapy, urethra using endoscopic per orifice approach and agent NEC			
38	Uro Diagnostic Interventions	1RM35CAC5	Pharmacotherapy, uterus and surrounding structures using per orifice approach using blood related product or agent			
38	Uro Diagnostic Interventions	1RM35CAI1	Pharmacotherapy, uterus and surrounding structures using per orifice approach using gynecological anti-infective or antiseptic agent			
38	Uro Diagnostic Interventions	1RM35CAI2	Pharmacotherapy, uterus and surrounding structures using per orifice approach using oxytocic agent			
38	Uro Diagnostic Interventions	1RM35CAT9	Pharmacotherapy, uterus and surrounding structures using per orifice approach and pharmacological agent NEC			
38	Uro Diagnostic Interventions	1RN13CAC2	Control of bleeding, cervix using per orifice approach using antihemorrhagic agent			
38	Uro Diagnostic Interventions	1RS13CAC2	Control of bleeding, vagina using per orifice approach using antihemorrhagic agent			
38	Uro Diagnostic Interventions	1RS35CAT9	Pharmacotherapy, vagina using per orifice approach and pharmacological agent NEC			
38	Uro Diagnostic Interventions	1RS35CAZ9	Pharmacotherapy, vagina using per orifice approach and agent NEC			

**Alberta Ambulatory Care Reporting Manual**

ACCS Cell	ACCS Cell Name	CCI Code	CCI Description	Status	Location	Extent
38	Uro Diagnostic Interventions	1RY35HAZ9	Pharmacotherapy, perineum using percutaneous needle approach [injection] and agent NEC			
38	Uro Diagnostic Interventions	2PC28BAPL	Pressure measurement, kidney endoscopic per orifice NOS and pressure measuring device			
38	Uro Diagnostic Interventions	2PM29ZZ	Other measurement NEC, bladder approach/technique NEC			
38	Uro Diagnostic Interventions	2PM58TA	Function study, bladder at rest			
38	Uro Diagnostic Interventions	2PM58VD	Function study, bladder residual volume measurement			
38	Uro Diagnostic Interventions	2PM58VE	Function study, bladder capacity			
38	Uro Diagnostic Interventions	2PM58VF	Function study, bladder voiding pressure study			
38	Uro Diagnostic Interventions	2PM58VG	Function study, bladder urine flow			
38	Uro Diagnostic Interventions	2PM58VH	Function study, bladder filling cystometry			
38	Uro Diagnostic Interventions	2PQ25JA	Potential (evoked) measurement, urethra external approach NOS			
38	Uro Diagnostic Interventions	2PQ28BAPL	Pressure measurement, urethra endoscopic per orifice NOS and pressure measuring device			
39	Uterus & Adnexal Intervention	1NP86MB	Closure fistula, small with large intestine using open approach for fistula terminating at skin			
39	Uterus & Adnexal Intervention	1NP86MBXXA	Closure fistula, small with large intestine using open approach for fistula terminating at skin and autograft			
39	Uterus & Adnexal Intervention	1NP86MBXXE	Closure fistula, small with large intestine using open approach for fistula terminating at skin and local flap			
39	Uterus & Adnexal Intervention	1NP86MBXXF	Closure fistula, small with large intestine using open approach for fistula terminating at skin and free flap			
39	Uterus & Adnexal Intervention	1NP86MBXXG	Closure fistula, small with large intestine using open approach for fistula terminating at skin and pedicled flap			
39	Uterus & Adnexal Intervention	1NP86MH	Closure fistula, small with large intestine using open approach for fistula terminating in genital tract			
39	Uterus & Adnexal Intervention	1NP86MHXXA	Closure fistula, small with large intestine using open approach for fistula terminating in genital tract and autograft			
39	Uterus & Adnexal Intervention	1NP86MHXXE	Closure fistula, small with large intestine using open approach for fistula terminating in genital tract and local flap			
39	Uterus & Adnexal Intervention	1NP86MHXXF	Closure fistula, small with large intestine using open approach for fistula terminating in genital tract and free flap			
39	Uterus & Adnexal Intervention	1NP86MHXXG	Closure fistula, small with large intestine using open approach for fistula terminating in genital tract and pedicled flap			
39	Uterus & Adnexal Intervention	1NP86MR	Closure fistula, small with large intestine using open approach for fistula terminating in urinary tract			
39	Uterus & Adnexal Intervention	1NP86MRXXA	Closure fistula, small with large intestine using open approach for fistula terminating in urinary tract and autograft			
39	Uterus & Adnexal Intervention	1NP86MRXXE	Closure fistula, small with large intestine using open approach for fistula terminating in urinary tract and local flap			
39	Uterus & Adnexal Intervention	1NP86MRXXF	Closure fistula, small with large intestine using open approach for fistula terminating in urinary tract and free flap			

ACCS Cell	ACCS Cell Name	CCI Code	CCI Description	Status	Location	Extent
39	Uterus & Adnexal Intervention	1NP86MRXXG	Closure fistula, small with large intestine using open approach for fistula terminating in urinary tract and pedicled flap			
39	Uterus & Adnexal Intervention	1NP86MT	Closure fistula, small with large intestine using open approach with terminating site [fistula] travelling through multiple cavities			
39	Uterus & Adnexal Intervention	1NP86MTXXA	Closure fistula, small with large intestine using open approach with terminating site [fistula] travelling through multiple cavities and autograft			
39	Uterus & Adnexal Intervention	1NP86MTXXE	Closure fistula, small with large intestine using open approach with terminating site [fistula] travelling through multiple cavities and local flap			
39	Uterus & Adnexal Intervention	1NP86MTXXF	Closure fistula, small with large intestine using open approach with terminating site [fistula] travelling through multiple cavities and free flap			
39	Uterus & Adnexal Intervention	1NP86MTXXG	Closure fistula, small with large intestine using open approach with terminating site [fistula] travelling through multiple cavities and pedicled flap			
39	Uterus & Adnexal Intervention	1NQ86MH	Closure fistula, rectum using open approach for fistula terminating in genital tract			
39	Uterus & Adnexal Intervention	1NQ86MHW3	Closure of fistula, rectum using fibrin [glue] for fistula terminating in genital tract			
39	Uterus & Adnexal Intervention	1NQ86MHXXE	Closure fistula, rectum using open approach for fistula terminating in genital tract and local flap			
39	Uterus & Adnexal Intervention	1NQ86MHXXF	Closure fistula, rectum using open approach for fistula terminating in genital tract and free flap			
39	Uterus & Adnexal Intervention	1OA13DAAG	Control of bleeding, liver endoscopic [laparoscopic] approach and laser coagulation			
39	Uterus & Adnexal Intervention	1OA13DAW2	Control of bleeding, liver endoscopic [laparoscopic] approach and collagen powder			
39	Uterus & Adnexal Intervention	1OA13DAW3	Control of bleeding, liver endoscopic [laparoscopic] approach and fibrin glue			
39	Uterus & Adnexal Intervention	1OA13DAX7	Control of bleeding, liver endoscopic [laparoscopic] approach and chemical cautery agent			
39	Uterus & Adnexal Intervention	1OA13DAXXE	Control of bleeding, liver endoscopic [laparoscopic] approach local transpositional flap [e.g. omental patch]			
39	Uterus & Adnexal Intervention	1OA13DAXXN	Control of bleeding, liver endoscopic [laparoscopic] approach and synthetic tissue [e.g. mesh, teflon felt]			
39	Uterus & Adnexal Intervention	1OA13GQGE	Control of bleeding, liver percutaneous transluminal approach and [detachable]coils			
39	Uterus & Adnexal Intervention	1OA13GQW0	Control of bleeding, liver percutaneous transluminal approach and synthetic agent [e.g. polyvinyl alcohol, microspheres, silicone, gelatin foam, polystyrene]			
39	Uterus & Adnexal Intervention	1OA13LA	Control of bleeding, liver using open approach			
39	Uterus & Adnexal Intervention	1OA55LAQK	Removal of device, liver using open approach and infusion pump			
39	Uterus & Adnexal Intervention	1OT52DA	Drainage, abdominal cavity using endoscopic (laparoscopic) approach			
39	Uterus & Adnexal Intervention	1OT52DATS	Drainage, abdominal cavity using endoscopic (laparoscopic) approach and leaving drainage tube in situ			

**Alberta Ambulatory Care Reporting Manual**

ACCS Cell	ACCS Cell Name	CCI Code	CCI Description	Status	Location	Extent
39	Uterus & Adnexal Intervention	1OT52LA	Drainage, abdominal cavity using open approach			
39	Uterus & Adnexal Intervention	1OT53DATS	Implantation of internal device, abdominal cavity, of catheter (peritoneal dialysis) using endoscopic (laparoscopic) approach			
39	Uterus & Adnexal Intervention	1OT53HATS	Implantation of internal device, abdominal cavity using percutaneous needle approach [injection] and tube NOS			
39	Uterus & Adnexal Intervention	1OT53LATS	Implantation of internal device, abdominal cavity, of catheter (peritoneal dialysis) using open (laparotomy) approach			
39	Uterus & Adnexal Intervention	1OT56DA	Removal of foreign body, abdominal cavity using endoscopic approach			
39	Uterus & Adnexal Intervention	1OT56LA	Removal of foreign body, abdominal cavity using open approach			
39	Uterus & Adnexal Intervention	1OT72DA	Release, abdominal cavity using endoscopic approach			
39	Uterus & Adnexal Intervention	1OT72DAAG	Release, abdominal cavity using endoscopic approach and laser NEC			
39	Uterus & Adnexal Intervention	1OT72LA	Release, abdominal cavity using open approach			
39	Uterus & Adnexal Intervention	1OT72LAAG	Release, abdominal cavity using open approach and laser NEC			
39	Uterus & Adnexal Intervention	1OT87DA	Excision partial, abdominal cavity using endoscopic [laparoscopic] approach			
39	Uterus & Adnexal Intervention	1OT87LA	Excision partial, abdominal cavity using open approach			
39	Uterus & Adnexal Intervention	1OT91LA	Excision radical abdominal cavity using open approach			
39	Uterus & Adnexal Intervention	1OZ94HA	Therapeutic intervention NEC, digestive system using percutaneous needle approach [injection]			
39	Uterus & Adnexal Intervention	1OZ94LA	Therapeutic intervention NEC, digestive system using open approach			
39	Uterus & Adnexal Intervention	1RB56DA	Removal of foreign body, ovary using endoscopic approach			
39	Uterus & Adnexal Intervention	1RB56LA	Removal of foreign body, ovary using open approach			
39	Uterus & Adnexal Intervention	1RB57BA	Extraction, ovary using endoscopic per orifice approach			
39	Uterus & Adnexal Intervention	1RB57DA	Extraction, ovary using endoscopic approach			
39	Uterus & Adnexal Intervention	1RB57LA	Extraction, ovary using open approach			
39	Uterus & Adnexal Intervention	1RB58DA	Procurement, ovary using endoscopic approach			
39	Uterus & Adnexal Intervention	1RB58LA	Procurement, ovary using open approach			
39	Uterus & Adnexal Intervention	1RB59DAAG	Destruction, ovary using endoscopic approach and laser NEC			
39	Uterus & Adnexal Intervention	1RB59DAGX	Destruction, ovary using endoscopic approach and device NEC			
39	Uterus & Adnexal Intervention	1RB59LAAG	Destruction, ovary using open approach and laser NEC			
39	Uterus & Adnexal Intervention	1RB59LAGX	Destruction, ovary using open approach and device NEC			
39	Uterus & Adnexal Intervention	1RB74DA	Fixation, ovary using endoscopic approach			
39	Uterus & Adnexal Intervention	1RB74LA	Fixation, ovary using open approach			
39	Uterus & Adnexal Intervention	1RB87DA	Excision partial, ovary using endoscopic approach			
39	Uterus & Adnexal Intervention	1RB87LA	Excision partial, ovary using open approach			
39	Uterus & Adnexal Intervention	1RB89DA	Excision total, ovary using endoscopic approach			



ACCS Cell	ACCS Cell Name	CCI Code	CCI Description	Status	Location	Extent
39	Uterus & Adnexal Intervention	1RB89LA	Excision total, ovary using open approach			
39	Uterus & Adnexal Intervention	1RB89RA	Excision total, ovary using open vaginal approach			
39	Uterus & Adnexal Intervention	1RD72DAAG	Release, ovary with fallopian tube using endoscopic approach and laser NEC			
39	Uterus & Adnexal Intervention	1RD72DAGX	Release, ovary with fallopian tube using endoscopic approach and device NEC			
39	Uterus & Adnexal Intervention	1RD72LAAG	Release, ovary with fallopian tube using open approach and laser NEC			
39	Uterus & Adnexal Intervention	1RD72LAGX	Release, ovary with fallopian tube using open approach and device NEC			
39	Uterus & Adnexal Intervention	1RD89DA	Excision total, ovary with fallopian tube using endoscopic approach			
39	Uterus & Adnexal Intervention	1RD89LA	Excision total, ovary with fallopian tube using open approach			
39	Uterus & Adnexal Intervention	1RD89RA	Excision total, ovary with fallopian tube using open vaginal approach			
39	Uterus & Adnexal Intervention	1RF50BABJ	Dilation, fallopian tube using endoscopic per orifice approach and flexible dilator			
39	Uterus & Adnexal Intervention	1RF50BAGX	Dilation, fallopian tube using endoscopic per orifice approach and device NEC			
39	Uterus & Adnexal Intervention	1RF50BAKR	Dilation, fallopian tube using endoscopic per orifice approach and hood			
39	Uterus & Adnexal Intervention	1RF50BANR	Dilation, fallopian tube using endoscopic per orifice approach and stent			
39	Uterus & Adnexal Intervention	1RF50DABJ	Dilation, fallopian tube using endoscopic approach and flexible dilator			
39	Uterus & Adnexal Intervention	1RF50DAGX	Dilation, fallopian tube using endoscopic approach and device NEC			
39	Uterus & Adnexal Intervention	1RF50DAKR	Dilation, fallopian tube using endoscopic approach and hood			
39	Uterus & Adnexal Intervention	1RF50DANR	Dilation, fallopian tube using endoscopic approach and stent			
39	Uterus & Adnexal Intervention	1RF50LABJ	Dilation, fallopian tube using open approach and flexible dilator			
39	Uterus & Adnexal Intervention	1RF50LAGX	Dilation, fallopian tube using open approach and device NEC			
39	Uterus & Adnexal Intervention	1RF50LAKR	Dilation, fallopian tube using open approach and hood			
39	Uterus & Adnexal Intervention	1RF50LANR	Dilation, fallopian tube using open approach and stent			
39	Uterus & Adnexal Intervention	1RF55BAKR	Removal of device, fallopian tube using endoscopic per orifice approach and hood			
39	Uterus & Adnexal Intervention	1RF55BANR	Removal of device, fallopian tube using endoscopic per orifice approach and stent			
39	Uterus & Adnexal Intervention	1RF55BAPM	Removal of device, fallopian tube using endoscopic per orifice approach and prosthetic device NEC			
39	Uterus & Adnexal Intervention	1RF55DAFF	Removal of device, fallopian tube NEC endoscopic [laparoscopic] approach of closure device [e.g. clip]			
39	Uterus & Adnexal Intervention	1RF55DAKR	Removal of device, fallopian tube using endoscopic approach and hood			
39	Uterus & Adnexal Intervention	1RF55DANR	Removal of device, fallopian tube using endoscopic approach and stent			
39	Uterus & Adnexal Intervention	1RF55DAPM	Removal of device, fallopian tube using endoscopic approach and prosthetic device NEC			
39	Uterus & Adnexal Intervention	1RF55LAFF	Removal of device, fallopian tube NEC open approach of closure device [e.g. clip]			
39	Uterus & Adnexal Intervention	1RF55LAKR	Removal of device, fallopian tube using open approach and hood			
39	Uterus & Adnexal Intervention	1RF55LANR	Removal of device, fallopian tube using open approach and stent			

**Alberta Ambulatory Care Reporting Manual**

ACCS Cell	ACCS Cell Name	CCI Code	CCI Description	Status	Location	Extent
39	Uterus & Adnexal Intervention	1RF55LAPM	Removal of device, fallopian tube using open approach and prosthetic device NEC			
39	Uterus & Adnexal Intervention	1RF59BAAG	Destruction, fallopian tube using endoscopic per orifice approach and laser NEC			
39	Uterus & Adnexal Intervention	1RF59BAGX	Destruction, fallopian tube using endoscopic per orifice approach and device NEC			
39	Uterus & Adnexal Intervention	1RF59DAAG	Destruction, fallopian tube using endoscopic approach and laser NEC			
39	Uterus & Adnexal Intervention	1RF59DAGX	Destruction, fallopian tube using endoscopic approach and device NEC			
39	Uterus & Adnexal Intervention	1RF59LAAG	Destruction, fallopian tube using open approach and laser NEC			
39	Uterus & Adnexal Intervention	1RF59LAGX	Destruction, fallopian tube using open approach and device NEC			
39	Uterus & Adnexal Intervention	1RF72DAAG	Release, fallopian tube using endoscopic approach and laser NEC			
39	Uterus & Adnexal Intervention	1RF72DAGX	Release, fallopian tube using endoscopic approach and device NEC			
39	Uterus & Adnexal Intervention	1RF72LAAG	Release, fallopian tube using open approach and laser NEC			
39	Uterus & Adnexal Intervention	1RF72LAGX	Release, fallopian tube using open approach and device NEC			
39	Uterus & Adnexal Intervention	1RF74DA	Fixation, fallopian tube using endoscopic approach			
39	Uterus & Adnexal Intervention	1RF74LA	Fixation, fallopian tube using open approach			
39	Uterus & Adnexal Intervention	1RF80DA	Repair, fallopian tube using endoscopic approach			
39	Uterus & Adnexal Intervention	1RF80DAPM	Repair, fallopian tube using endoscopic approach and prosthetic device NEC			
39	Uterus & Adnexal Intervention	1RF80FJXXA	Repair, fallopian tube using endoscopic transvaginal approach and autograft			
39	Uterus & Adnexal Intervention	1RF80LA	Repair, fallopian tube using open approach			
39	Uterus & Adnexal Intervention	1RF80LAPM	Repair, fallopian tube using open approach and prosthetic device NEC			
39	Uterus & Adnexal Intervention	1RF83DAXXA	Transfer, fallopian tube NEC using endoscopic [laparoscopic] approach and autograft (of oocytes)			
39	Uterus & Adnexal Intervention	1RF89DA	Excision total, fallopian tube using endoscopic approach			
39	Uterus & Adnexal Intervention	1RF89LA	Excision total, fallopian tube using open approach			
39	Uterus & Adnexal Intervention	1RF89RA	Excision total, fallopian tube NEC using open vaginal approach			
39	Uterus & Adnexal Intervention	1RM59BAAG	Destruction, uterus and surrounding structures using endoscopic per orifice approach and laser NEC			
39	Uterus & Adnexal Intervention	1RM59BAAK	Destruction, uterus and surrounding structures using endoscopic per orifice approach and (electric) loop			
39	Uterus & Adnexal Intervention	1RM59BABD	Destruction, uterus and surrounding structures endoscopic per orifice approach using balloon dilator			
39	Uterus & Adnexal Intervention	1RM59BACG	Destruction, uterus and surrounding structures endoscopic per orifice approach using microwave			
39	Uterus & Adnexal Intervention	1RM59BAGX	Destruction, uterus and surrounding structures using endoscopic per orifice approach and device NEC			
39	Uterus & Adnexal Intervention	1RM59CAAG	Destruction, uterus and surrounding structures per orifice [vaginal] approach using laser			
39	Uterus & Adnexal Intervention	1RM59CAAK	Destruction, uterus and surrounding structures per orifice [vaginal] approach using loop electrode [LEEP]			

ACCS Cell	ACCS Cell Name	CCI Code	CCI Description	Status	Location	Extent
39	Uterus & Adnexal Intervention	1RM59CABD	Destruction, uterus and surrounding structures per orifice [vaginal] approach using balloon (dilator)			
39	Uterus & Adnexal Intervention	1RM59CACG	Destruction, uterus and surrounding structures per orifice [vaginal] approach using microwave			
39	Uterus & Adnexal Intervention	1RM59CAGX	Destruction, uterus and surrounding structures per orifice [vaginal] approach and device NEC [e.g. electrocautery]			
39	Uterus & Adnexal Intervention	1RM59DAAG	Destruction, uterus and surrounding structures using endoscopic approach and laser NEC			
39	Uterus & Adnexal Intervention	1RM59DAAK	Destruction, uterus and surrounding structures using endoscopic approach and (electric) loop			
39	Uterus & Adnexal Intervention	1RM59DAGX	Destruction, uterus and surrounding structures using endoscopic approach and device NEC			
39	Uterus & Adnexal Intervention	1RM59LAAG	Destruction, uterus and surrounding structures using open approach and laser NEC			
39	Uterus & Adnexal Intervention	1RM59LAAK	Destruction, uterus and surrounding structures using open approach and (electric) loop			
39	Uterus & Adnexal Intervention	1RM59LAGX	Destruction, uterus and surrounding structures using open approach and device NEC			
39	Uterus & Adnexal Intervention	1RM72BAAG	Release, uterus and surrounding structures using endoscopic per orifice approach and laser NEC			
39	Uterus & Adnexal Intervention	1RM72BAGX	Release, uterus and surrounding structures using endoscopic per orifice approach and device NEC			
39	Uterus & Adnexal Intervention	1RM72BAHB	Release, uterus and surrounding structures using endoscopic per orifice approach and diathermy device			
39	Uterus & Adnexal Intervention	1RM72CAAG	Release, uterus and surrounding structures using per orifice approach and laser NEC			
39	Uterus & Adnexal Intervention	1RM72CAGX	Release, uterus and surrounding structures using per orifice approach and device NEC			
39	Uterus & Adnexal Intervention	1RM72CAHB	Release, uterus and surrounding structures using per orifice approach and diathermy device			
39	Uterus & Adnexal Intervention	1RM72DAAG	Release, uterus and surrounding structures using endoscopic approach and laser NEC			
39	Uterus & Adnexal Intervention	1RM72DAGX	Release, uterus and surrounding structures using endoscopic approach and device NEC			
39	Uterus & Adnexal Intervention	1RM72DAHB	Release, uterus and surrounding structures using endoscopic approach and diathermy device			
39	Uterus & Adnexal Intervention	1RM72LAAG	Release, uterus and surrounding structures using open approach and laser NEC			
39	Uterus & Adnexal Intervention	1RM72LAGX	Release, uterus and surrounding structures using open approach and device NEC			
39	Uterus & Adnexal Intervention	1RM72LAHB	Release, uterus and surrounding structures using open approach and diathermy device			
39	Uterus & Adnexal Intervention	1RM73CACD	Reduction, uterus and surrounding structures using per orifice approach and manual action			
39	Uterus & Adnexal Intervention	1RM74CA	Fixation, uterus and surrounding structures using per orifice approach			
39	Uterus & Adnexal Intervention	1RM74DA	Fixation, uterus and surrounding structures using endoscopic approach			

**Alberta Ambulatory Care Reporting Manual**

ACCS Cell	ACCS Cell Name	CCI Code	CCI Description	Status	Location	Extent
39	Uterus & Adnexal Intervention	1RM74LA	Fixation, uterus and surrounding structures using open approach			
39	Uterus & Adnexal Intervention	1RM74LAXXN	Fixation, uterus and surrounding structures using open approach and synthetic material			
39	Uterus & Adnexal Intervention	1RM80BA	Repair, uterus and surrounding structures using endoscopic per orifice approach			
39	Uterus & Adnexal Intervention	1RM80LAXXA	Repair, uterus and surrounding structures using open approach and autograft			
39	Uterus & Adnexal Intervention	1RM80LAXXE	Repair, uterus and surrounding structures using open approach and local flap			
39	Uterus & Adnexal Intervention	1RM80LAXXF	Repair, uterus and surrounding structures using open approach and free flap			
39	Uterus & Adnexal Intervention	1RM80LAXXN	Repair, uterus and surrounding structures using open approach and synthetic material			
39	Uterus & Adnexal Intervention	1RM80LAXXQ	Repair, uterus and surrounding structures using open approach and combined sources of tissue			
39	Uterus & Adnexal Intervention	1RM87BAAG	Excision partial, uterus and surrounding structures using endoscopic per orifice approach and laser NEC			
39	Uterus & Adnexal Intervention	1RM87BAAK	Excision partial, uterus and surrounding structures using endoscopic per orifice approach and (electric) loop			
39	Uterus & Adnexal Intervention	1RM87BAGX	Excision partial, uterus and surrounding structures using endoscopic per orifice approach and device NEC			
39	Uterus & Adnexal Intervention	1RM87CAAK	Excision partial, uterus and surrounding structures using per orifice approach and (electric) loop			
39	Uterus & Adnexal Intervention	1RM87CAGX	Excision partial, uterus and surrounding structures per orifice [transvaginal] approach using device NEC [incision or electrocautery]			
39	Uterus & Adnexal Intervention	1RM87DAAG	Excision partial, uterus and surrounding structures using endoscopic approach and laser NEC			
39	Uterus & Adnexal Intervention	1RM87DAAK	Excision partial, uterus and surrounding structures using endoscopic approach and (electric) loop			
39	Uterus & Adnexal Intervention	1RM87DAGX	Excision partial, uterus and surrounding structures using endoscopic approach and device NEC			
39	Uterus & Adnexal Intervention	1RM87LAAK	Excision partial, uterus and surrounding structures using open approach and (electric) loop			
39	Uterus & Adnexal Intervention	1RM87LAGX	Excision partial, uterus and surrounding structures using open approach and device NEC			
39	Uterus & Adnexal Intervention	1RM89AA	Excision total, uterus and surrounding structures using combined endoscopic with vaginal per orifice approach			
39	Uterus & Adnexal Intervention	1RM89CA	Excision total, uterus and surrounding structures using per orifice approach			
39	Uterus & Adnexal Intervention	1RM89DA	Excision total, uterus and surrounding structures using endoscopic approach			
39	Uterus & Adnexal Intervention	1RM89LA	Excision total, uterus and surrounding structures using open approach			
39	Uterus & Adnexal Intervention	1RN74CA	Fixation, cervix using per orifice approach			
39	Uterus & Adnexal Intervention	1RN74LA	Fixation, cervix using open approach			
39	Uterus & Adnexal Intervention	1RS74CR	Fixation, vagina NEC per orifice (vaginal) approach with incision using sutures only			

ACCS Cell	ACCS Cell Name	CCI Code	CCI Description	Status	Location	Extent
39	Uterus & Adnexal Intervention	1RS74CRXXA	Fixation, vagina NEC per orifice (vaginal) approach with incision using full thickness autograft [e.g. fascia]			
39	Uterus & Adnexal Intervention	1RS74CRXXN	Fixation, vagina NEC per orifice (vaginal) approach with incision using synthetic tissue [e.g. mesh]			
39	Uterus & Adnexal Intervention	1RS74DA	Fixation, vagina NEC endoscopic (laparoscopic) approach using sutures only			
39	Uterus & Adnexal Intervention	1RS74DAXXN	Fixation, vagina NEC endoscopic approach using synthetic material			
39	Uterus & Adnexal Intervention	1RS74LA	Fixation, vagina using open approach			
39	Uterus & Adnexal Intervention	1RS74LAXXA	Fixation, vagina using open approach and autograft			
39	Uterus & Adnexal Intervention	1RS74LAXXN	Fixation, vagina using open approach and synthetic material			
39	Uterus & Adnexal Intervention	1RS80CR	Repair, vagina NEC per orifice (vaginal) approach with incision using sutures only			
39	Uterus & Adnexal Intervention	1RS80CRXXA	Repair, vagina NEC per orifice (vaginal) approach with incision using full thickness autograft [e.g. perirectal fascia]			
39	Uterus & Adnexal Intervention	1RS80CRXXB	Repair, vagina NEC per orifice (vaginal) approach with incision using split thickness [skin] autograft			
39	Uterus & Adnexal Intervention	1RS80CRXXE	Repair, vagina NEC per orifice (vaginal) approach with incision using local flap [e.g. Z Y skin plasty]			
39	Uterus & Adnexal Intervention	1RS80CRXXG	Repair, vagina NEC per orifice (vaginal) approach with incision using pedicled flap [levator ani muscle]			
39	Uterus & Adnexal Intervention	1RS80CRXXK	Repair, vagina NEC per orifice (vaginal) approach with incision using homograft [e.g. donor fascia]			
39	Uterus & Adnexal Intervention	1RS80CRXXL	Repair, vagina NEC per orifice (vaginal) approach with incision using xenograft [e.g. porcine mesh]			
39	Uterus & Adnexal Intervention	1RS80CRXXN	Repair, vagina NEC per orifice (vaginal) approach with incision using synthetic material			
39	Uterus & Adnexal Intervention	1RS80CRXXQ	Repair, vagina NEC per orifice (vaginal) approach with incision using combined sources of tissue			
39	Uterus & Adnexal Intervention	1RS80DA	Repair, vagina using endoscopic approach			
39	Uterus & Adnexal Intervention	1RS80LA	Repair, vagina using open approach			
39	Uterus & Adnexal Intervention	1RS80LAXXA	Repair, vagina using open approach and autograft			
39	Uterus & Adnexal Intervention	1RS80LAXXB	Repair, vagina using open approach and split thickness (skin) autograft			
39	Uterus & Adnexal Intervention	1RS80LAXXE	Repair, vagina using open approach and local flap			
39	Uterus & Adnexal Intervention	1RS80LAXXG	Repair, vagina using open approach and pedicled flap			
39	Uterus & Adnexal Intervention	1RS80LAXXK	Repair, vagina NEC open [retropubic] approach using homograft [e.g. donor fascia]			
39	Uterus & Adnexal Intervention	1RS80LAXXL	Repair, vagina NEC open [retropubic] approach using xenograft [e.g. porcine mesh]			
39	Uterus & Adnexal Intervention	1RS80LAXXN	Repair, vagina using open approach and synthetic material			
39	Uterus & Adnexal Intervention	1RS80LAXXQ	Repair, vagina using open approach and combined sources of tissue			
39	Uterus & Adnexal Intervention	1RS80PB	Repair, vagina NEC perineal [transanal] approach using sutures only			

**Alberta Ambulatory Care Reporting Manual**

ACCS Cell	ACCS Cell Name	CCI Code	CCI Description	Status	Location	Extent
39	Uterus & Adnexal Intervention	1RS86MB	Closure of fistula, vagina NEC for fistula terminating at skin (vaginal, perineal) and simple apposition (suturing) for closure			
39	Uterus & Adnexal Intervention	1RS86MBW3	Closure of fistula, vagina NEC for fistula terminating at skin (vaginal, perineal) and fibrin [glue]			
39	Uterus & Adnexal Intervention	1RS86MBXXE	Closure of fistula, vagina NEC for fistula terminating at skin (vaginal, perineal) and local flap repair			
39	Uterus & Adnexal Intervention	1RS89CR	Excision total, vagina NEC using per orifice (vaginal) approach and incision			
39	Uterus & Adnexal Intervention	1RS89LA	Excision total, vagina using open approach			
39	Uterus & Adnexal Intervention	1SY80DA	Repair, muscles of the chest and abdomen using endoscopic approach		0	
39	Uterus & Adnexal Intervention	1SY80DAXXA	Repair, muscles of the chest and abdomen using endoscopic approach and autograft		0	
39	Uterus & Adnexal Intervention	1SY80DAXXF	Repair, muscles of the chest and abdomen using endoscopic approach and free flap		0	
39	Uterus & Adnexal Intervention	1SY80DAXXG	Repair, muscles of the chest and abdomen using endoscopic approach and pedicled flap		0	
39	Uterus & Adnexal Intervention	1SY80DAXXN	Repair, muscles of the chest and abdomen using endoscopic approach and synthetic material		0	
39	Uterus & Adnexal Intervention	1SY80LA	Repair, muscles of the chest and abdomen using open approach		0	
39	Uterus & Adnexal Intervention	1SY80LATZ	Repair, muscles of the chest and abdomen using open approach and zipper		0	
39	Uterus & Adnexal Intervention	1SY80LAXXA	Repair, muscles of the chest and abdomen using open approach and autograft		0	
39	Uterus & Adnexal Intervention	1SY80LAXXF	Repair, muscles of the chest and abdomen using open approach and free flap		0	
39	Uterus & Adnexal Intervention	1SY80LAXXG	Repair, muscles of the chest and abdomen using open approach and pedicled flap		0	
39	Uterus & Adnexal Intervention	1SY80LAXXN	Repair, muscles of the chest and abdomen using open approach and synthetic material		0	
39	Uterus & Adnexal Intervention	1SY80LAXXQ	Repair, muscles of the chest and abdomen using open approach and combined sources of tissue		0	
39	Uterus & Adnexal Intervention	1SY80PN	Repair, muscles of the chest and abdomen robotic assisted telemanipulation of tools [telesurgery] without tissue [e.g. suturing or stapling]		0	
39	Uterus & Adnexal Intervention	1SY80PNXXN	Repair, muscles of the chest and abdomen robotic assisted telemanipulation of tools [telesurgery] using synthetic tissue [e.g. mesh, sponge]		0	
39	Uterus & Adnexal Intervention	1SY80WJ	Repair, muscles of the chest and abdomen open approach using special excisional technique		0	
39	Uterus & Adnexal Intervention	1SY84LA	Construction or reconstruction, muscles of the chest and abdomen using open approach			
39	Uterus & Adnexal Intervention	1SY84LAXXN	Construction or reconstruction, muscles of the chest and abdomen using open approach and synthetic material			
39	Uterus & Adnexal Intervention	1SY84LAXXQ	Construction or reconstruction, muscles of the chest and abdomen using open approach and combined sources of tissue			

ACCS Cell	ACCS Cell Name	CCI Code	CCI Description	Status	Location	Extent
39	Uterus & Adnexal Intervention	2OT70LA	Inspection, abdominal cavity open approach NOS			
39	Uterus & Adnexal Intervention	2PG70LA	Inspection, ureter open approach NOS			
39	Uterus & Adnexal Intervention	2RF70LA	Inspection, fallopian tube open approach NOS			
39	Uterus & Adnexal Intervention	5CA89CK	Termination of pregnancy, surgical, hysterectomy using vaginal approach			
39	Uterus & Adnexal Intervention	5CA89GB	Termination of pregnancy, surgical using endoscopic approach with special excisional technique			
39	Uterus & Adnexal Intervention	5CA89WJ	Termination of pregnancy, surgical open with special excision technique			
39	Uterus & Adnexal Intervention	5CA93EC	Removal of extrauterine pregnancy salpingostomy			
39	Uterus & Adnexal Intervention	5CA93ED	Removal of extrauterine pregnancy salpingostomy using endoscopic approach			
39	Uterus & Adnexal Intervention	5CA93EDAG	Removal of extrauterine pregnancy salpingostomy using endoscopic approach using laser			
39	Uterus & Adnexal Intervention	5CA93EJ	Removal of extrauterine pregnancy partial salpingectomy using open approach			
39	Uterus & Adnexal Intervention	5CA93EK	Removal of extrauterine pregnancy partial salpingectomy using endoscopic approach			
39	Uterus & Adnexal Intervention	5CA93EKAG	Removal of extrauterine pregnancy partial salpingectomy using endoscopic approach using laser			
39	Uterus & Adnexal Intervention	5CA93EM	Removal of extrauterine pregnancy other extrauterine pregnancy			
39	Uterus & Adnexal Intervention	5CA93EQ	Removal of extrauterine pregnancy other extrauterine pregnancy using endoscopic approach			
39	Uterus & Adnexal Intervention	5CA93GB	Removal of extrauterine pregnancy using endoscopic approach with special excisional technique			
39	Uterus & Adnexal Intervention	5CA93TC	Removal of extrauterine pregnancy salpingotomy using endoscopic approach			
39	Uterus & Adnexal Intervention	5CA93TCAG	Removal of extrauterine pregnancy salpingotomy using endoscopic approach using laser			
39	Uterus & Adnexal Intervention	5CA93WJ	Removal of extrauterine pregnancy open with special excision technique			
40	Endo & Gyn Interventions	1RB52BA	Drainage, ovary using endoscopic per orifice approach			
40	Endo & Gyn Interventions	1RB52CQ	Drainage, ovary NEC using per orifice (transvaginal) approach with needle aspiration			
40	Endo & Gyn Interventions	1RB52DA	Drainage, ovary using endoscopic approach			
40	Endo & Gyn Interventions	1RB52HA	Drainage, ovary using percutaneous needle approach [injection]			
40	Endo & Gyn Interventions	1RB52LA	Drainage, ovary using open approach			
40	Endo & Gyn Interventions	1RB57CQ	Extraction, ovary NEC using per orifice (transvaginal) approach with needle aspiration			
40	Endo & Gyn Interventions	1RB57HA	Extraction, ovary using percutaneous needle approach [injection]			
40	Endo & Gyn Interventions	1RD52BA	Drainage, ovary with fallopian tube using endoscopic per orifice approach			
40	Endo & Gyn Interventions	1RD52DA	Drainage, ovary with fallopian tube using endoscopic approach			
40	Endo & Gyn Interventions	1RD52LA	Drainage, ovary with fallopian tube using open approach			

**Alberta Ambulatory Care Reporting Manual**

ACCS Cell	ACCS Cell Name	CCI Code	CCI Description	Status	Location	Extent
40	Endo & Gyn Interventions	1RF51DAAL	Occlusion, fallopian tube using endoscopic approach and electrical device			
40	Endo & Gyn Interventions	1RF51DAFA	Occlusion, fallopian tube using endoscopic approach and encirclage device			
40	Endo & Gyn Interventions	1RF51DAFF	Occlusion, fallopian tube using endoscopic approach and closure device			
40	Endo & Gyn Interventions	1RF51DALV	Occlusion, fallopian tube using endoscopic approach and ligature			
40	Endo & Gyn Interventions	1RF51FJAL	Occlusion, fallopian tube using endoscopic transvaginal approach and electrical device			
40	Endo & Gyn Interventions	1RF51FJFA	Occlusion, fallopian tube using endoscopic transvaginal approach and encirclage device			
40	Endo & Gyn Interventions	1RF51FJFF	Occlusion, fallopian tube using endoscopic transvaginal approach and closure device			
40	Endo & Gyn Interventions	1RF51FJGE	Occlusion, fallopian tube NEC using endoscopic vaginal [culdoscopy, hysteroscopy] approach using coil [e.g. micro-insert]			
40	Endo & Gyn Interventions	1RF51FJLV	Occlusion, fallopian tube using endoscopic transvaginal approach and ligature			
40	Endo & Gyn Interventions	1RF51LAAL	Occlusion, fallopian tube using open approach and electrical device			
40	Endo & Gyn Interventions	1RF51LAFA	Occlusion, fallopian tube using open approach and encirclage device			
40	Endo & Gyn Interventions	1RF51LAFF	Occlusion, fallopian tube using open approach and closure device			
40	Endo & Gyn Interventions	1RF51LALV	Occlusion, fallopian tube using open approach and ligature			
40	Endo & Gyn Interventions	1RF52BA	Drainage, fallopian tube using endoscopic per orifice approach			
40	Endo & Gyn Interventions	1RF52DA	Drainage, fallopian tube using endoscopic approach			
40	Endo & Gyn Interventions	1RF52HA	Drainage, fallopian tube using percutaneous needle approach [injection]			
40	Endo & Gyn Interventions	1RF52LA	Drainage, fallopian tube using open approach			
40	Endo & Gyn Interventions	1RF56DA	Removal of foreign body, fallopian tube using endoscopic approach			
40	Endo & Gyn Interventions	1RF56LA	Removal of foreign body, fallopian tube using open approach			
40	Endo & Gyn Interventions	1RF87DA	Excision partial, fallopian tube using endoscopic approach			
40	Endo & Gyn Interventions	1RF87LA	Excision partial, fallopian tube using open approach			
40	Endo & Gyn Interventions	1RF87RA	Excision partial, fallopian tube NEC using open vaginal approach			
40	Endo & Gyn Interventions	1RS52CA	Drainage, vagina using per orifice approach			
40	Endo & Gyn Interventions	1RS52CQ	Drainage, vagina using per orifice approach with needle aspiration			
40	Endo & Gyn Interventions	1RS52HA	Drainage, vagina using percutaneous needle approach [injection]			
40	Endo & Gyn Interventions	1RS52PB	Drainage, vagina using open perineal approach NOS			
40	Endo & Gyn Interventions	2OB70DA	Inspection, spleen endoscopic approach NOS			
40	Endo & Gyn Interventions	2OT70DA	Inspection, abdominal cavity endoscopic approach NOS			
40	Endo & Gyn Interventions	2PV70DA	Inspection, surgically constructed sites in urinary tract endoscopic approach NOS			



ACCS Cell	ACCS Cell Name	CCI Code	CCI Description	Status	Location	Extent
40	Endo & Gyn Interventions	2RB70DA	Inspection, ovary endoscopic approach NOS			
40	Endo & Gyn Interventions	2RB70LA	Inspection, ovary open approach NOS			
40	Endo & Gyn Interventions	2RB71BA	Biopsy, ovary endoscopic per orifice NOS			
40	Endo & Gyn Interventions	2RB71DA	Biopsy, ovary endoscopic approach NOS			
40	Endo & Gyn Interventions	2RB71LA	Biopsy, ovary open approach NOS			
40	Endo & Gyn Interventions	2RF58DAD2	Function study, fallopian tube endoscopic approach NOS and saline/ dye			
40	Endo & Gyn Interventions	2RF58DAT9	Function study, fallopian tube endoscopic approach NOS and other pharmacological agent NEC			
40	Endo & Gyn Interventions	2RF58DAVD	Function study, fallopian tube endoscopic approach NOS and air/ gas			
40	Endo & Gyn Interventions	2RF70BA	Inspection, fallopian tube endoscopic per orifice NOS			
40	Endo & Gyn Interventions	2RF70DA	Inspection, fallopian tube endoscopic approach NOS			
40	Endo & Gyn Interventions	2RF71DA	Biopsy, fallopian tube endoscopic approach NOS			
40	Endo & Gyn Interventions	2RF71LA	Biopsy, fallopian tube open approach NOS			
40	Endo & Gyn Interventions	2RJ71DA	Biopsy, uterine ligaments endoscopic approach NOS			
40	Endo & Gyn Interventions	2RJ71LA	Biopsy, uterine ligaments open approach NOS			
40	Endo & Gyn Interventions	2RM70BA	Inspection, uterus and surrounding structures endoscopic per orifice NOS			
40	Endo & Gyn Interventions	2RM70CA	Inspection, uterus and surrounding structures per orifice approach NOS			
40	Endo & Gyn Interventions	2RM70DA	Inspection, uterus and surrounding structures endoscopic approach NOS			
40	Endo & Gyn Interventions	2RM71BA	Biopsy, uterus and surrounding structures endoscopic per orifice NOS			
40	Endo & Gyn Interventions	2RM71BP	Biopsy, uterus and surrounding structures endoscopic per orifice, with needle aspiration			
40	Endo & Gyn Interventions	2RM71CG	Biopsy, uterus and surrounding structures using per orifice approach with suction			
40	Endo & Gyn Interventions	2RM71CR	Biopsy, uterus and surrounding structures using per orifice approach with scraping of cells			
40	Endo & Gyn Interventions	2RM71DA	Biopsy, uterus and surrounding structures endoscopic approach NOS			
40	Endo & Gyn Interventions	2RM71LA	Biopsy, uterus and surrounding structures open approach NOS			
40	Endo & Gyn Interventions	2RS70DA	Inspection, vagina endoscopic approach NOS			
40	Endo & Gyn Interventions	5CA93WK	Removal of extrauterine pregnancy open with special incision technique			
41	Minor Gyn Interventions	1RB80LA	Repair, ovary using open approach			
41	Minor Gyn Interventions	1RM13GQGE	Control of bleeding, uterus and surrounding structures using percutaneous (transarterial) approach and [detachable] coils			
41	Minor Gyn Interventions	1RM13GQW0	Control of bleeding, uterus and surrounding structures using percutaneous (transarterial) approach and synthetic agent [e.g. gelfoam, microspheres, polystyrene, polyvinyl alcohol]			

**Alberta Ambulatory Care Reporting Manual**

ACCS Cell	ACCS Cell Name	CCI Code	CCI Description	Status	Location	Extent
41	Minor Gyn Interventions	1RM53BAEM	Implantation of internal device, uterus and surrounding structures of brachytherapy applicator using endoscopic per orifice (hysteroscopic) approach			
41	Minor Gyn Interventions	1RM53CABH	Implantation of internal device, uterus and surrounding structures using per orifice approach and contraceptive device			
41	Minor Gyn Interventions	1RM53DAEM	Implantation of internal device, uterus and surrounding structures of brachytherapy applicator using endoscopic (laparoscopic) approach			
41	Minor Gyn Interventions	1RM53HAEM	Implantation of internal device, uterus and surrounding structures of brachytherapy applicator using percutaneous approach			
41	Minor Gyn Interventions	1RM53LAEM	Implantation of internal device, uterus and surrounding structures of brachytherapy applicator using open approach			
41	Minor Gyn Interventions	1RM80DA	Repair, uterus and surrounding structures using endoscopic approach			
41	Minor Gyn Interventions	1RM80LA	Repair, uterus and surrounding structures using open approach			
41	Minor Gyn Interventions	1RN50CABP	Dilation, cervix using per orifice approach and rigid or telescoping sound dilator			
41	Minor Gyn Interventions	1RN50CAEP	Dilation, cervix using per orifice approach and bag			
41	Minor Gyn Interventions	1RN50CANR	Dilation, cervix NEC using per orifice approach and stent			
41	Minor Gyn Interventions	1RN50CAW6	Dilation, cervix using per orifice approach and laminaria			
41	Minor Gyn Interventions	1RN50CR	Dilation, cervix using per orifice approach and incision			
41	Minor Gyn Interventions	1RN52CQ	Drainage, cervix using per orifice approach with needle aspiration			
41	Minor Gyn Interventions	1RN52LA	Drainage, cervix using open approach			
41	Minor Gyn Interventions	1RN53HAEM	Implantation of internal device, cervix NEC of brachytherapy applicator using percutaneous approach			
41	Minor Gyn Interventions	1RN53LAEM	Implantation of internal device, cervix NEC of brachytherapy applicator using open approach			
41	Minor Gyn Interventions	1RN55CAEB	Removal of device, cervix using per orifice approach and interstitial radioactive material			
41	Minor Gyn Interventions	1RN55CAFF	Removal of device, cervix using per orifice approach and closure device			
41	Minor Gyn Interventions	1RN55CANP	Removal of device, cervix using per orifice approach and packing			
41	Minor Gyn Interventions	1RN55LAEB	Removal of device, cervix NEC of radioactive implant using open approach			
41	Minor Gyn Interventions	1RN55LAFA	Removal of device, cervix using open approach and encirclage device			
41	Minor Gyn Interventions	1RN59CAAD	Destruction, cervix using per orifice approach and cryoprobe			
41	Minor Gyn Interventions	1RN59CAAG	Destruction, cervix using per orifice approach and laser NEC			
41	Minor Gyn Interventions	1RN59CAGX	Destruction, cervix using per orifice approach and device NEC			
41	Minor Gyn Interventions	1RN80CR	Repair, cervix NEC using per orifice [vaginal] approach with incision without tissue			
41	Minor Gyn Interventions	1RN80CRFA	Repair, cervix NEC per orifice [vaginal] approach with incision using restrictive cerclage device [e.g. ligature]			

ACCS Cell	ACCS Cell Name	CCI Code	CCI Description	Status	Location	Extent
41	Minor Gyn Interventions	1RN80CRXXA	Repair, cervix NEC per orifice [vaginal] approach with incision using full thickness autograft			
41	Minor Gyn Interventions	1RN80CRXXE	Repair, cervix NEC per orifice [vaginal] approach with incision using local flap			
41	Minor Gyn Interventions	1RN80DA	Repair, cervix using endoscopic approach			
41	Minor Gyn Interventions	1RN80LA	Repair, cervix using open approach			
41	Minor Gyn Interventions	1RN80LAFA	Repair, cervix using open approach and encirclage device			
41	Minor Gyn Interventions	1RN80LAXXA	Repair, cervix using open approach and autograft			
41	Minor Gyn Interventions	1RN80LAXXE	Repair, cervix using open approach and local flap			
41	Minor Gyn Interventions	1RN87CRAC	Excision partial, cervix NEC using per orifice [vaginal] approach with incision using cold knife (scalpel)			
41	Minor Gyn Interventions	1RN87CRAG	Excision partial, cervix NEC using per orifice [vaginal] approach with incision and laser NEC			
41	Minor Gyn Interventions	1RN87CRAK	Excision partial, cervix NEC using per orifice [vaginal] approach with incision using loop electrode (LEEP)			
41	Minor Gyn Interventions	1RN87CRGX	Excision partial, cervix NEC using per orifice [vaginal] approach with incision using device NEC			
41	Minor Gyn Interventions	1RN89CR	Excision total, cervix NEC per orifice [vaginal] approach with incision without tissue			
41	Minor Gyn Interventions	1RN89CRNRA	Excision total, cervix NEC per orifice [vaginal] approach with incision using full thickness autograft and stent			
41	Minor Gyn Interventions	1RN89CRNRE	Excision total, cervix NEC per orifice [vaginal] approach with incision using local flap and stent			
41	Minor Gyn Interventions	1RN89CRXXA	Excision total, cervix NEC per orifice [vaginal] approach with incision using full thickness autograft			
41	Minor Gyn Interventions	1RN89CRXXE	Excision total, cervix NEC per orifice [vaginal] approach with incision using local flap (paracervical fascial)			
41	Minor Gyn Interventions	1RN89CRXXQ	Excision total, cervix NEC per orifice [vaginal] approach with incision using combined sources of tissue			
41	Minor Gyn Interventions	1RN89LA	Excision total, cervix using open approach			
41	Minor Gyn Interventions	1RN89LANRA	Excision total, cervix using open approach and stent and autograft			
41	Minor Gyn Interventions	1RN89LANRE	Excision total, cervix using open approach and stent and local flap			
41	Minor Gyn Interventions	1RN89LAXXA	Excision total, cervix using open approach and autograft			
41	Minor Gyn Interventions	1RN89LAXXE	Excision total, cervix using open approach and local flap			
41	Minor Gyn Interventions	1RN89LAXXQ	Excision total, cervix using open approach and combined sources of tissue			
41	Minor Gyn Interventions	1RS13CANP	Control of bleeding, vagina using per orifice approach and packing			
41	Minor Gyn Interventions	1RS13GQGE	Control of bleeding, vagina NEC using percutaneous transluminal (transarterial) approach and (detachable) coils			
41	Minor Gyn Interventions	1RS13GQW0	Control of bleeding, vagina NEC using percutaneous transluminal (transarterial) approach and synthetic agent [e.g. gelfoam, microspheres, polystyrene, polyvinyl alcohol]			
41	Minor Gyn Interventions	1RS50CABC	Dilation, vagina using per orifice approach and pneumatic balloon dilator			

**Alberta Ambulatory Care Reporting Manual**

ACCS Cell	ACCS Cell Name	CCI Code	CCI Description	Status	Location	Extent
41	Minor Gyn Interventions	1RS50CABP	Dilation, vagina using per orifice approach and rigid or telescoping sound dilator			
41	Minor Gyn Interventions	1RS50CAD	Dilation, vagina using per orifice approach and manual action			
41	Minor Gyn Interventions	1RS50CR	Dilation, vagina using per orifice approach and incision			
41	Minor Gyn Interventions	1RS51CA	Occlusion, vagina using per orifice approach			
41	Minor Gyn Interventions	1RS53CANU	Implantation of internal device, vagina using per orifice approach and pessary			
41	Minor Gyn Interventions	1RS53HAEM	Implantation of internal device, vagina NEC of brachytherapy applicator using percutaneous approach			
41	Minor Gyn Interventions	1RS53LAEM	Implantation of internal device, vagina NEC of brachytherapy applicator using open approach			
41	Minor Gyn Interventions	1RS55CAEB	Removal of device, vagina using per orifice approach and interstitial radioactive material			
41	Minor Gyn Interventions	1RS55CAFF	Removal of device, vagina using per orifice approach and closure device			
41	Minor Gyn Interventions	1RS55CAHD	Removal of device, vagina using per orifice approach and drain			
41	Minor Gyn Interventions	1RS55CAMC	Removal of device, vagina using per orifice approach and mould			
41	Minor Gyn Interventions	1RS55CAXXN	Removal of device, vagina NEC of synthetic material (e.g. mesh, sling) using per orifice approach			
41	Minor Gyn Interventions	1RS55LAEB	Removal of device, vagina NEC of radioactive implant using open approach			
41	Minor Gyn Interventions	1RS55LAXXN	Removal of device, vagina using open approach and synthetic material			
41	Minor Gyn Interventions	1RS56CR	Removal of foreign body, vagina using per orifice approach and incision			
41	Minor Gyn Interventions	1RS56DA	Removal of foreign body, vagina NEC using endoscopic (laparoscopic) approach			
41	Minor Gyn Interventions	1RS56LA	Removal of foreign body, vagina NEC using open (abdominal) approach			
41	Minor Gyn Interventions	1RS59CAAG	Destruction, vagina using per orifice approach and laser NEC			
41	Minor Gyn Interventions	1RS59CAAZ	Destruction, vagina using per orifice approach and ultrasonic device			
41	Minor Gyn Interventions	1RS59CAGX	Destruction, vagina using per orifice approach and device NEC			
41	Minor Gyn Interventions	1RS59CAM0	Destruction, vagina using per orifice approach and antineoplastic/immunomodulating agent NOS			
41	Minor Gyn Interventions	1RS59CAX7	Destruction, vagina using per orifice approach and chemocautery agent			
41	Minor Gyn Interventions	1RS59DAGX	Destruction, vagina NEC using endoscopic (laparoscopic) approach and device NEC [e.g. electrocautery]			
41	Minor Gyn Interventions	1RS72CRAD	Release, vagina NEC using per orifice approach with incision and cryoprobe			
41	Minor Gyn Interventions	1RS72CRAG	Release, vagina NEC using per orifice approach with incision and laser NEC			
41	Minor Gyn Interventions	1RS72CRGX	Release, vagina NEC using per orifice approach with incision and device NEC			
41	Minor Gyn Interventions	1RS87AA	Excision partial, vagina using combined endoscopic with vaginal per orifice approach			
41	Minor Gyn Interventions	1RS87AC	Excision partial, vagina using combined open abdominal with vaginal per orifice approach			
41	Minor Gyn Interventions	1RS87CR	Excision partial, vagina NEC using per orifice (vaginal) approach and incision			

ACCS Cell	ACCS Cell Name	CCI Code	CCI Description	Status	Location	Extent
41	Minor Gyn Interventions	1RS87CRAG	Excision partial, vagina NEC using per orifice (vaginal) approach with incision and laser (with or without loop electrode)			
41	Minor Gyn Interventions	1RS87LA	Excision partial, vagina using open approach			
41	Minor Gyn Interventions	1RW52HA	Drainage, vulva using percutaneous needle approach [injection]			
41	Minor Gyn Interventions	1RW52LA	Drainage, vulva using open approach			
41	Minor Gyn Interventions	1RW53HAEM	Implantation of internal device, vulva NEC of brachytherapy applicator using percutaneous approach			
41	Minor Gyn Interventions	1RW53LAEM	Implantation of internal device, vulva NEC of brachytherapy applicator using open approach			
41	Minor Gyn Interventions	1RW55LAEB	Removal of device, vulva using open approach and interstitial radioactive material			
41	Minor Gyn Interventions	1RW56LA	Removal of foreign body, vulva using open approach			
41	Minor Gyn Interventions	1RW59JAAC	Destruction, vulva using external approach and cold knife			
41	Minor Gyn Interventions	1RW59JAAD	Destruction, vulva using external approach and cryoprobe			
41	Minor Gyn Interventions	1RW59JAAG	Destruction, vulva using external approach and laser NEC			
41	Minor Gyn Interventions	1RW59JAGX	Destruction, vulva using external approach and device NEC			
41	Minor Gyn Interventions	1RW59JAX7	Destruction, vulva using external approach and chemocautery agent			
41	Minor Gyn Interventions	1RW72LAAD	Release, vulva using open approach and cryoprobe			
41	Minor Gyn Interventions	1RW72LAAG	Release, vulva using open approach and laser NEC			
41	Minor Gyn Interventions	1RW72LAGX	Release, vulva using open approach and device NEC			
41	Minor Gyn Interventions	1RW80LA	Repair, vulva using open approach			
41	Minor Gyn Interventions	1RW80LAXXA	Repair, vulva using open approach and autograft			
41	Minor Gyn Interventions	1RW80LAXXB	Repair, vulva using open approach and split thickness (skin) autograft			
41	Minor Gyn Interventions	1RW80LAXXE	Repair, vulva using open approach and local flap			
41	Minor Gyn Interventions	1RW80LAXXF	Repair, vulva using open approach and free flap			
41	Minor Gyn Interventions	1RW80LAXXG	Repair, vulva using open approach and pedicled flap			
41	Minor Gyn Interventions	1RW84LAXXA	Construction or reconstruction, vulva using open approach and autograft			
41	Minor Gyn Interventions	1RW84LAXXE	Construction or reconstruction, vulva using open approach and local flap			
41	Minor Gyn Interventions	1RW84LAXXF	Construction or reconstruction, vulva using open approach and free flap			
41	Minor Gyn Interventions	1RW84LAXXG	Construction or reconstruction, vulva using open approach and pedicled flap			
41	Minor Gyn Interventions	1RW87LA	Excision partial, vulva using open approach			
41	Minor Gyn Interventions	1RW88LAXXA	Excision partial with reconstruction, vulva using open approach and autograft			
41	Minor Gyn Interventions	1RW88LAXXE	Excision partial with reconstruction, vulva using open approach and local flap			
41	Minor Gyn Interventions	1RW88LAXXF	Excision partial with reconstruction, vulva using open approach and free flap			
41	Minor Gyn Interventions	1RW88LAXXG	Excision partial with reconstruction, vulva using open approach and pedicled flap			

**Alberta Ambulatory Care Reporting Manual**

ACCS Cell	ACCS Cell Name	CCI Code	CCI Description	Status	Location	Extent
41	Minor Gyn Interventions	1RY52HA	Drainage, perineum using percutaneous needle approach [injection]			
41	Minor Gyn Interventions	1RY52LA	Drainage, perineum using open approach			
41	Minor Gyn Interventions	1RY56LA	Removal of foreign body, perineum using open approach			
41	Minor Gyn Interventions	1RY59JAAD	Destruction, perineum using external approach and cryoprobe			
41	Minor Gyn Interventions	1RY59JAAG	Destruction, perineum using external approach and laser NEC			
41	Minor Gyn Interventions	1RY59JAGX	Destruction, perineum using device NEC (e.g. electrocautery)			
41	Minor Gyn Interventions	1RY80LA	Repair, perineum using open approach			
41	Minor Gyn Interventions	1RY80LAXXA	Repair, perineum using open approach and autograft			
41	Minor Gyn Interventions	1RY80LAXXE	Repair, perineum using open approach and local flap			
41	Minor Gyn Interventions	1RY80LAXXF	Repair, perineum using open approach and free flap			
41	Minor Gyn Interventions	1RY80LAXXG	Repair, perineum using open approach and pedicled flap			
41	Minor Gyn Interventions	1RZ94BA	Therapeutic intervention NEC, female genital tract NOS using endoscopic per orifice approach			
41	Minor Gyn Interventions	1RZ94DA	Therapeutic intervention NEC, female genital tract NOS using endoscopic approach			
41	Minor Gyn Interventions	1RZ94LA	Therapeutic intervention NEC, female genital tract NOS using open approach			
41	Minor Gyn Interventions	2OT71DA	Biopsy, abdominal cavity endoscopic approach NOS			
41	Minor Gyn Interventions	2OT71HA	Biopsy, abdominal cavity percutaneous (needle) approach			
41	Minor Gyn Interventions	2OT71LA	Biopsy, abdominal cavity open approach NOS			
41	Minor Gyn Interventions	2RN71CG	Biopsy, cervix using per orifice approach with curettage			
41	Minor Gyn Interventions	2RN71CQ	Biopsy, cervix using per orifice needle approach			
41	Minor Gyn Interventions	2RN71CR	Biopsy, cervix using per orifice approach with brushing or scraping of cells			
41	Minor Gyn Interventions	2RS70CA	Inspection, vagina per orifice approach NOS			
41	Minor Gyn Interventions	2RS70LA	Inspection, vagina open approach NOS			
41	Minor Gyn Interventions	2RS71BA	Biopsy, vagina using endoscopic per orifice approach [e.g. culdoscopy]			
41	Minor Gyn Interventions	2RS71CA	Biopsy, vagina per orifice approach NOS			
41	Minor Gyn Interventions	2RS71DA	Biopsy, vagina endoscopic approach NOS			
41	Minor Gyn Interventions	2RS71LA	Biopsy, vagina open approach NOS			
41	Minor Gyn Interventions	2RW70LA	Inspection, vulva open approach NOS			
41	Minor Gyn Interventions	2RW71HA	Biopsy, vulva percutaneous (needle) approach			
41	Minor Gyn Interventions	2RW71LA	Biopsy, vulva open approach NOS			
41	Minor Gyn Interventions	5AC80CK	Suturing of internal cervical os using per orifice (intra vaginal) approach			
41	Minor Gyn Interventions	5AC80LA	Repair internal cervical os using open approach			
41	Minor Gyn Interventions	5LD25GN	Removal of device removal of cerclage material			
41	Minor Gyn Interventions	5PC25GN	Removal of device, postpartum of (cervical) cerclage suture [e.g. Shirodkar, McDonald's]			

ACCS Cell	ACCS Cell Name	CCI Code	CCI Description	Status	Location	Extent
41	Minor Gyn Interventions	5PC73JS	Drainage postpartum of incisional hematoma			
41	Minor Gyn Interventions	5PC73JT	Drainage postpartum of other hematoma of vulva or vagina			
41	Minor Gyn Interventions	5PC80JL	Postpartum surgical repair laceration of broad ligament			
41	Minor Gyn Interventions	5PC80JN	Postpartum surgical repair secondary repair of episiotomy			
41	Minor Gyn Interventions	5PC80JP	Postpartum surgical repair laceration of pelvic floor, perineum, vagina or vulva			
42	Evacuations	1RM52HA	Drainage, uterus and surrounding structures using percutaneous needle approach [injection]			
42	Evacuations	1RM87CAAE	Excision partial, uterus and surrounding structures using per orifice approach and curette			
42	Evacuations	1RM87CAAF	Excision partial, uterus and surrounding structures using per orifice approach and aspiration curette			
42	Evacuations	2RM71BR	Biopsy, uterus and surrounding structures endoscopic per orifice, with brushing/washing/scraping			
42	Evacuations	5CA20FK	Pharmacotherapy (in preparation for), termination of pregnancy using intracardiac/intrathoracic injection [e.g. KCL]			
42	Evacuations	5CA24CKBD	Preparation by dilating cervix (for), termination of pregnancy per orifice approach and balloon catheter			
42	Evacuations	5CA24CKW6	Preparation by dilating cervix (for), termination of pregnancy per orifice approach and laminaria			
42	Evacuations	5CA88ALA2	Termination of pregnancy, pharmacological combined routes of administration (e.g. oral followed by intravenous) antacids			
42	Evacuations	5CA88ALD2	Termination of pregnancy, pharmacological combined routes of administration (e.g. oral followed by intravenous) and salt solution			
42	Evacuations	5CA88ALG2	Termination of pregnancy, pharmacological combined routes of administration (e.g. oral followed by intravenous) and emollient			
42	Evacuations	5CA88ALI2	Termination of pregnancy, pharmacological combined routes of administration (e.g. oral followed by intravenous) and oxytocic agent			
42	Evacuations	5CA88ALM2	Termination of pregnancy, pharmacological combined routes of administration (e.g. oral followed by intravenous) and antimetabolite			
42	Evacuations	5CA88ALZ9	Termination of pregnancy, pharmacological combined routes of administration (e.g. oral followed by intravenous) and chemical agent NEC			
42	Evacuations	5CA88CKA2	Pharmacological termination of pregnancy per orifice approach antacid treatment			
42	Evacuations	5CA88CKI2	Pharmacological termination of pregnancy per orifice approach ocytocins			
42	Evacuations	5CA88CKZ9	Pharmacological termination of pregnancy per orifice approach other abortifacient NEC			
42	Evacuations	5CA88DAD2	Termination of pregnancy, pharmacological endoscopic approach and salt solution			

**Alberta Ambulatory Care Reporting Manual**

ACCS Cell	ACCS Cell Name	CCI Code	CCI Description	Status	Location	Extent
42	Evacuations	5CA88DAG2	Termination of pregnancy, pharmacological endoscopic approach and emollient			
42	Evacuations	5CA88DAM2	Pharmacological termination of pregnancy endoscopic [assisted] approach antimetabolite			
42	Evacuations	5CA88DAZ9	Termination of pregnancy, pharmacological endoscopic approach and chemical agent NEC			
42	Evacuations	5CA88HAA2	Termination of pregnancy, pharmacological using percutaneous approach and antacid treatment			
42	Evacuations	5CA88HAD2	Termination of pregnancy, pharmacological using percutaneous approach and salt solution			
42	Evacuations	5CA88HAG2	Termination of pregnancy, pharmacological using percutaneous approach and emollient			
42	Evacuations	5CA88HAI2	Termination of pregnancy, pharmacological using percutaneous approach and oxytocic agent			
42	Evacuations	5CA88HAM2	Termination of pregnancy, pharmacological using percutaneous approach and antimetabolite			
42	Evacuations	5CA88HAZ9	Termination of pregnancy, pharmacological using percutaneous approach and chemical agent NEC			
42	Evacuations	5CA89GA	Termination of pregnancy, surgical using dilatation and curettage			
42	Evacuations	5CA89GC	Termination of pregnancy, surgical using aspiration and curettage			
42	Evacuations	5CA89GD	Surgical termination of pregnancy vaginal approach dilation and evacuation [D&E]			
42	Evacuations	5CA89WK	Termination of pregnancy, surgical open with special incision technique			
42	Evacuations	5CA93EF	Surgical removal of extrauterine pregnancy endoscopic approach with manual technique (fimbrial expression [e.g. milking])			
42	Evacuations	5CA93UW	Surgical removal of extrauterine pregnancy open approach with manual technique (fimbrial expression [e.g. milking])			
42	Evacuations	5PC91GA	Interventions on the uterus (for or after termination of pregnancy), using dilatation and curettage			
42	Evacuations	5PC91GC	Interventions on the uterus (for or after termination of pregnancy), using aspiration and curettage			
42	Evacuations	5PC91HN	Interventions on the uterus (for or after termination of pregnancy), manual removal of placenta			
43	Maxillo-Facial	1EB73JA	Reduction, zygoma using external approach			
43	Maxillo-Facial	1EB73LA	Reduction, zygoma using open approach			
43	Maxillo-Facial	1EB74LAKD	Fixation, zygoma using open approach and fixation device NEC			
43	Maxillo-Facial	1EB74LAKDA	Fixation, zygoma using open approach and fixation device NEC and autograft			
43	Maxillo-Facial	1EB74LAKDK	Fixation, zygoma with homograft using wire or mesh only			
43	Maxillo-Facial	1EB74LAKDN	Fixation, zygoma using open approach and fixation device NEC and synthetic material			
43	Maxillo-Facial	1EB74LAKDQ	Fixation, zygoma using open approach and fixation device NEC and combined sources of tissue			



ACCS Cell	ACCS Cell Name	CCI Code	CCI Description	Status	Location	Extent
43	Maxillo-Facial	1EB74LANW	Fixation, zygoma using open approach and plate and/or screw			
43	Maxillo-Facial	1EB74LANWA	Fixation, zygoma using open approach and plate and/or screw and autograft			
43	Maxillo-Facial	1EB74LANWK	Fixation, zygoma with homograft using plate, screw device (with or without wire or mesh)			
43	Maxillo-Facial	1EB74LANWN	Fixation, zygoma using open approach and plate and/or screw and synthetic material			
43	Maxillo-Facial	1EB74LANWQ	Fixation, zygoma using open approach and plate and/or screw and combined sources of tissue			
43	Maxillo-Facial	1EB80LA	Repair, zygoma using open approach			
43	Maxillo-Facial	1EB80LAKD	Repair, zygoma using open approach and fixation device NEC			
43	Maxillo-Facial	1EB80LAKDA	Repair, zygoma using open approach and fixation device NEC and autograft			
43	Maxillo-Facial	1EB80LAKDG	Repair, zygoma using open approach and fixation device NEC and pedicled flap			
43	Maxillo-Facial	1EB80LAKDK	Repair, zygoma with homograft using wire or mesh only			
43	Maxillo-Facial	1EB80LAKDN	Repair, zygoma using open approach and fixation device NEC and synthetic material			
43	Maxillo-Facial	1EB80LAKDQ	Repair, zygoma using open approach and fixation device NEC and combined sources of tissue			
43	Maxillo-Facial	1EB80LANW	Repair, zygoma using open approach and plate and/or screw			
43	Maxillo-Facial	1EB80LANWA	Repair, zygoma using open approach and plate and/or screw and autograft			
43	Maxillo-Facial	1EB80LANWG	Repair, zygoma using open approach and plate and/or screw and pedicled flap			
43	Maxillo-Facial	1EB80LANWK	Repair, zygoma with homograft using plate, screw device (with or without wire or mesh)			
43	Maxillo-Facial	1EB80LANWN	Repair, zygoma using open approach and plate and/or screw and synthetic material			
43	Maxillo-Facial	1EB80LANWQ	Repair, zygoma using open approach and plate and/or screw and combined sources of tissue			
43	Maxillo-Facial	1EB80LAXXA	Repair, zygoma using open approach and autograft			
43	Maxillo-Facial	1EB80LAXXG	Repair, zygoma using open approach and pedicled flap			
43	Maxillo-Facial	1EB80LAXXK	Repair, zygoma with homograft, no device used			
43	Maxillo-Facial	1EB80LAXXN	Repair, zygoma using open approach and synthetic material			
43	Maxillo-Facial	1EB80LAXXQ	Repair, zygoma using open approach and combined sources of tissue			
43	Maxillo-Facial	1EB87LA	Excision partial, zygoma using open approach			
43	Maxillo-Facial	1EB87LAKD	Excision partial, zygoma using open approach and fixation device NEC			
43	Maxillo-Facial	1EB87LAKDA	Excision partial, zygoma using open approach and fixation device NEC and autograft			
43	Maxillo-Facial	1EB87LAKDG	Excision partial, zygoma using open approach and fixation device NEC and pedicled flap			
43	Maxillo-Facial	1EB87LAKDK	Excision partial, zygoma with homograft using wire or mesh only			
43	Maxillo-Facial	1EB87LAKDN	Excision partial, zygoma using open approach and fixation device NEC and synthetic material			

ACCS Cell	ACCS Cell Name	CCI Code	CCI Description	Status	Location	Extent
43	Maxillo-Facial	1EB87LAKDQ	Excision partial, zygoma using open approach and fixation device NEC and combined sources of tissue			
43	Maxillo-Facial	1EB87LANW	Excision partial, zygoma using open approach and plate and/or screw			
43	Maxillo-Facial	1EB87LANWA	Excision partial, zygoma using open approach and plate and/or screw and autograft			
43	Maxillo-Facial	1EB87LANWG	Excision partial, zygoma using open approach and plate and/or screw and pedicled flap			
43	Maxillo-Facial	1EB87LANWK	Excision partial, zygoma with homograft using plate, screw device (with or without wire or mesh)			
43	Maxillo-Facial	1EB87LANWN	Excision partial, zygoma using open approach and plate and/or screw and synthetic material			
43	Maxillo-Facial	1EB87LANWQ	Excision partial, zygoma using open approach and plate and/or screw and combined sources of tissue			
43	Maxillo-Facial	1EB87LAPM	Excision partial, zygoma using open approach and prosthetic device NEC			
43	Maxillo-Facial	1EB87LAPMA	Excision partial, zygoma using open approach and prosthetic device NEC and autograft			
43	Maxillo-Facial	1EB87LAPMG	Excision partial, zygoma using open approach and prosthetic device NEC and pedicled flap			
43	Maxillo-Facial	1EB87LAPMK	Excision partial, zygoma with homograft using prosthetic [silicone] implant			
43	Maxillo-Facial	1EB87LAPMN	Excision partial, zygoma using open approach and prosthetic device NEC and synthetic material			
43	Maxillo-Facial	1EB87LAPMQ	Excision partial, zygoma using open approach and prosthetic device NEC and combined sources of tissue			
43	Maxillo-Facial	1EB87LAXXA	Excision partial, zygoma using open approach and autograft			
43	Maxillo-Facial	1EB87LAXXG	Excision partial, zygoma using open approach and pedicled flap			
43	Maxillo-Facial	1EB87LAXXK	Excision partial, zygoma with homograft, no device used			
43	Maxillo-Facial	1EB87LAXXN	Excision partial, zygoma using open approach and synthetic material			
43	Maxillo-Facial	1EB87LAXXQ	Excision partial, zygoma using open approach and combined sources of tissue			
43	Maxillo-Facial	1EC73LA	Reduction, nasoethmoid and orbital complex using open approach			
43	Maxillo-Facial	1EC74LAKD	Fixation, nasoethmoid and orbital complex using open approach and fixation device NEC			
43	Maxillo-Facial	1EC74LAKDA	Fixation, nasoethmoid and orbital complex using open approach and fixation device NEC and autograft			
43	Maxillo-Facial	1EC74LAKDF	Fixation, nasoethmoid and orbital complex using open approach and fixation device NEC and free flap			
43	Maxillo-Facial	1EC74LAKDG	Fixation, nasoethmoid and orbital complex using open approach and fixation device NEC and pedicled flap			
43	Maxillo-Facial	1EC74LAKDK	Fixation, nasoethmoid and orbital complex with homograft using wire or mesh only			
43	Maxillo-Facial	1EC74LAKDN	Fixation, nasoethmoid and orbital complex using open approach and fixation device NEC and synthetic material			

ACCS Cell	ACCS Cell Name	CCI Code	CCI Description	Status	Location	Extent
43	Maxillo-Facial	1EC74LAKDQ	Fixation, nasoethmoid and orbital complex using open approach and fixation device NEC and combined sources of tissue			
43	Maxillo-Facial	1EC74LANW	Fixation, nasoethmoid and orbital complex using open approach and plate and/or screw			
43	Maxillo-Facial	1EC74LANWA	Fixation, nasoethmoid and orbital complex using open approach and plate and/or screw and autograft			
43	Maxillo-Facial	1EC74LANWF	Fixation, nasoethmoid and orbital complex using open approach and plate and/or screw and free flap			
43	Maxillo-Facial	1EC74LANWG	Fixation, nasoethmoid and orbital complex using open approach and plate and/or screw and pedicled flap			
43	Maxillo-Facial	1EC74LANWK	Fixation, nasoethmoid and orbital complex with homograft using plate, screw device (with/without wire/mesh)			
43	Maxillo-Facial	1EC74LANWN	Fixation, nasoethmoid and orbital complex using open approach and plate and/or screw and synthetic material			
43	Maxillo-Facial	1EC74LANWQ	Fixation, nasoethmoid and orbital complex using open approach and plate and/or screw and combined sources of tissue			
43	Maxillo-Facial	1EC80LA	Repair, nasoethmoid and orbital complex using open approach			
43	Maxillo-Facial	1EC80LAKD	Repair, nasoethmoid and orbital complex using open approach and fixation device NEC			
43	Maxillo-Facial	1EC80LAKDA	Repair, nasoethmoid and orbital complex using open approach and fixation device NEC and autograft			
43	Maxillo-Facial	1EC80LAKDN	Repair, nasoethmoid and orbital complex using open approach and fixation device NEC and synthetic material			
43	Maxillo-Facial	1EC80LAKDQ	Repair, nasoethmoid and orbital complex using open approach and fixation device NEC and combined sources of tissue			
43	Maxillo-Facial	1EC80LANW	Repair, nasoethmoid and orbital complex no tissue used for repair [reshaping only] using plate, screw device (with/without wire/mesh)			
43	Maxillo-Facial	1EC80LANWA	Repair, nasoethmoid and orbital complex autograft [e.g. bone] using plate, screw device (with/without wire/mesh)			
43	Maxillo-Facial	1EC80LANWN	Repair, nasoethmoid and orbital complex synthetic tissue [Silastic sheath edging] using plate, screw device (with/without wire/mesh)			
43	Maxillo-Facial	1EC80LANWQ	Repair, nasoethmoid and orbital complex combined sources of tissue [bone and Silastic sheath edging] using plate, screw device (with/without wire/mesh)			
43	Maxillo-Facial	1EC80LATP	Repair, nasoethmoid and orbital complex no tissue used for repair [reshaping only] using tissue expander			
43	Maxillo-Facial	1EC80LAXXA	Repair, nasoethmoid and orbital complex using open approach and autograft			
43	Maxillo-Facial	1EC80LAXXN	Repair, nasoethmoid and orbital complex using open approach and synthetic material			

**Alberta Ambulatory Care Reporting Manual**

ACCS Cell	ACCS Cell Name	CCI Code	CCI Description	Status	Location	Extent
43	Maxillo-Facial	1EC80LAXXQ	Repair, nasoethmoid and orbital complex using open approach and combined sources of tissue			
43	Maxillo-Facial	1EC87LA	Excision partial, nasoethmoid and orbital complex using open approach			
43	Maxillo-Facial	1EC87LAXXE	Excision partial, nasoethmoid and orbital complex using open approach and local flap (for closure of defect)			
43	Maxillo-Facial	1ED56LA	Removal of foreign body, maxilla using open approach			
43	Maxillo-Facial	1ED73JA	Reduction, maxilla using external approach			
43	Maxillo-Facial	1ED74LAKD	Fixation, maxilla using open approach and fixation device NEC			
43	Maxillo-Facial	1ED74LAKDA	Fixation, maxilla using open approach and fixation device NEC and autograft			
43	Maxillo-Facial	1ED74LAKDF	Fixation, maxilla using open approach and fixation device NEC and free flap			
43	Maxillo-Facial	1ED74LAKDG	Fixation, maxilla using open approach and fixation device NEC and pedicled flap			
43	Maxillo-Facial	1ED74LAKDK	Fixation, maxilla with homograft using wire or mesh only			
43	Maxillo-Facial	1ED74LAKDN	Fixation, maxilla using open approach and fixation device NEC and synthetic material			
43	Maxillo-Facial	1ED74LAKDQ	Fixation, maxilla using open approach and fixation device NEC and combined sources of tissue			
43	Maxillo-Facial	1ED74LANW	Fixation, maxilla using open approach and plate and/or screw			
43	Maxillo-Facial	1ED74LANWA	Fixation, maxilla using open approach and plate and/or screw and autograft			
43	Maxillo-Facial	1ED74LANWF	Fixation, maxilla using open approach and plate and/or screw and free flap			
43	Maxillo-Facial	1ED74LANWG	Fixation, maxilla using open approach and plate and/or screw and pedicled flap			
43	Maxillo-Facial	1ED74LANWK	Fixation, maxilla with homograft using plate, screw device (with/without wire/mesh)			
43	Maxillo-Facial	1ED74LANWN	Fixation, maxilla using open approach and plate and/or screw and synthetic material			
43	Maxillo-Facial	1ED74LANWQ	Fixation, maxilla using open approach and plate and/or screw and combined sources of tissue			
43	Maxillo-Facial	1ED80LAKD	Repair, maxilla using open approach and fixation device NEC			
43	Maxillo-Facial	1ED80LAKDA	Repair, maxilla using open approach and fixation device NEC and autograft			
43	Maxillo-Facial	1ED80LAKDF	Repair, maxilla using open approach and fixation device NEC and free flap			
43	Maxillo-Facial	1ED80LAKDG	Repair, maxilla using open approach and fixation device NEC and pedicled flap			
43	Maxillo-Facial	1ED80LAKDK	Repair, maxilla open approach with homograft using wire or mesh only			
43	Maxillo-Facial	1ED80LAKDN	Repair, maxilla using open approach and fixation device NEC and synthetic material			
43	Maxillo-Facial	1ED80LAKDQ	Repair, maxilla using open approach and fixation device NEC and combined sources of tissue			
43	Maxillo-Facial	1ED80LANW	Repair, maxilla using open approach and plate and/or screw			
43	Maxillo-Facial	1ED80LANWA	Repair, maxilla using open approach and plate and/or screw and autograft			
43	Maxillo-Facial	1ED80LANWF	Repair, maxilla using open approach and plate and/or screw and free flap			

ACCS Cell	ACCS Cell Name	CCI Code	CCI Description	Status	Location	Extent
43	Maxillo-Facial	1ED80LANWG	Repair, maxilla using open approach and plate and/or screw and pedicled flap			
43	Maxillo-Facial	1ED80LANWK	Repair, maxilla open approach with homograft using plate, screw device (with/without wire/mesh)			
43	Maxillo-Facial	1ED80LANWN	Repair, maxilla using open approach and plate and/or screw and synthetic material			
43	Maxillo-Facial	1ED80LANWQ	Repair, maxilla using open approach and plate and/or screw and combined sources of tissue			
43	Maxillo-Facial	1ED80PNKD	Repair, maxilla using open robotic assisted approach and fixation device NEC			
43	Maxillo-Facial	1ED80PNKDA	Repair, maxilla using open robotic assisted approach and fixation device NEC and autograft			
43	Maxillo-Facial	1ED80PNKDF	Repair, maxilla using open robotic assisted approach and fixation device NEC and free flap			
43	Maxillo-Facial	1ED80PNKDG	Repair, maxilla using open robotic assisted approach and fixation device NEC and pedicled flap			
43	Maxillo-Facial	1ED80PNKDK	Repair, maxilla robotic assisted approach [e.g. telemanipulation of tools, telesurgery] with homograft using wire or mesh only			
43	Maxillo-Facial	1ED80PNKDN	Repair, maxilla using open robotic assisted approach and fixation device NEC and synthetic material			
43	Maxillo-Facial	1ED80PNKDQ	Repair, maxilla using open robotic assisted approach and fixation device NEC and combined sources of tissue			
43	Maxillo-Facial	1ED80PNNW	Repair, maxilla using open robotic assisted approach and plate and/or screw			
43	Maxillo-Facial	1ED80PNNWA	Repair, maxilla using open robotic assisted approach and plate and/or screw and autograft			
43	Maxillo-Facial	1ED80PNNWF	Repair, maxilla using open robotic assisted approach and plate and/or screw and free flap			
43	Maxillo-Facial	1ED80PNNWG	Repair, maxilla using open robotic assisted approach and plate and/or screw and pedicled flap			
43	Maxillo-Facial	1ED80PNNWK	Repair, maxilla robotic assisted approach [e.g. telemanipulation of tools, telesurgery] with homograft using plate, screw device (with/without wire/mesh)			
43	Maxillo-Facial	1ED80PNNWN	Repair, maxilla using open robotic assisted approach and plate and/or screw and synthetic material			
43	Maxillo-Facial	1ED80PNNWQ	Repair, maxilla using open robotic assisted approach and plate and/or screw and combined sources of tissue			
43	Maxillo-Facial	1ED83LAKDA	Transfer, maxilla using open approach and fixation device NEC and autograft			
43	Maxillo-Facial	1ED83LAKDK	Transfer, maxilla with [bone] homograft using wire or mesh fixative device			
43	Maxillo-Facial	1ED83LAKDQ	Transfer, maxilla using open approach and fixation device NEC and combined sources of tissue			
43	Maxillo-Facial	1ED83LAXXA	Transfer, maxilla using open approach and autograft			
43	Maxillo-Facial	1ED83LAXXK	Transfer, maxilla with (bone) homograft no device used			
43	Maxillo-Facial	1ED83LAXXQ	Transfer, maxilla using open approach and combined sources of tissue			

**Alberta Ambulatory Care Reporting Manual**

ACCS Cell	ACCS Cell Name	CCI Code	CCI Description	Status	Location	Extent
43	Maxillo-Facial	1ED87LA	Excision partial, maxilla open approach no tissue used (for closure of defect) no fixative device used (e.g. sutures only)			
43	Maxillo-Facial	1ED87LAKD	Excision partial, maxilla using open approach and fixation device NEC			
43	Maxillo-Facial	1ED87LAKDA	Excision partial, maxilla using open approach and fixation device NEC and autograft			
43	Maxillo-Facial	1ED87LAKDF	Excision partial, maxilla using open approach and fixation device NEC and free flap			
43	Maxillo-Facial	1ED87LAKDG	Excision partial, maxilla using open approach and fixation device NEC and pedicled flap			
43	Maxillo-Facial	1ED87LAKDK	Excision partial, maxilla open approach with homograft using wire or mesh only			
43	Maxillo-Facial	1ED87LAKDN	Excision partial, maxilla using open approach and fixation device NEC and synthetic material			
43	Maxillo-Facial	1ED87LAKDQ	Excision partial, maxilla using open approach and fixation device NEC and combined sources of tissue			
43	Maxillo-Facial	1ED87LANW	Excision partial, maxilla using open approach and plate and/or screw			
43	Maxillo-Facial	1ED87LANWA	Excision partial, maxilla using open approach and plate and/or screw and autograft			
43	Maxillo-Facial	1ED87LANWF	Excision partial, maxilla using open approach and plate and/or screw and free flap			
43	Maxillo-Facial	1ED87LANWG	Excision partial, maxilla using open approach and plate and/or screw and pedicled flap			
43	Maxillo-Facial	1ED87LANWK	Excision partial, maxilla open approach with homograft using plate, screw device (with/without wire/mesh)			
43	Maxillo-Facial	1ED87LANWN	Excision partial, maxilla using open approach and plate and/or screw and synthetic material			
43	Maxillo-Facial	1ED87LANWQ	Excision partial, maxilla using open approach and plate and/or screw and combined sources of tissue			
43	Maxillo-Facial	1ED87LAXXA	Excision partial, maxilla open approach with autograft no fixative device used (e.g. sutures only)			
43	Maxillo-Facial	1ED87LAXXN	Excision partial, maxilla open approach with synthetic tissue (e.g. paste, cement) no fixative device used (e.g. sutures only)			
43	Maxillo-Facial	1ED87LAXXQ	Excision partial, maxilla open approach with combined sources of tissue no fixative device used (e.g. sutures only)			
43	Maxillo-Facial	1ED87PNKD	Excision partial, maxilla using open robotic assisted approach and fixation device NEC			
43	Maxillo-Facial	1ED87PNKDA	Excision partial, maxilla using open robotic assisted approach and fixation device NEC and autograft			
43	Maxillo-Facial	1ED87PNKDF	Excision partial, maxilla using open robotic assisted approach and fixation device NEC and free flap			
43	Maxillo-Facial	1ED87PNKDG	Excision partial, maxilla using open robotic assisted approach and fixation device NEC and pedicled flap			
43	Maxillo-Facial	1ED87PNKDK	Excision partial, maxilla robotic assisted approach [telemanipulation of tools, telesurgery] with homograft using wire or mesh only			

ACCS Cell	ACCS Cell Name	CCI Code	CCI Description	Status	Location	Extent
43	Maxillo-Facial	1ED87PNKDN	Excision partial, maxilla using open robotic assisted approach and fixation device NEC and synthetic material			
43	Maxillo-Facial	1ED87PNKDQ	Excision partial, maxilla using open robotic assisted approach and fixation device NEC and combined sources of tissue			
43	Maxillo-Facial	1ED87PNNW	Excision partial, maxilla using open robotic assisted approach and plate and/or screw			
43	Maxillo-Facial	1ED87PNNWA	Excision partial, maxilla using open robotic assisted approach and plate and/or screw and autograft			
43	Maxillo-Facial	1ED87PNNWF	Excision partial, maxilla using open robotic assisted approach and plate and/or screw and free flap			
43	Maxillo-Facial	1ED87PNNWG	Excision partial, maxilla using open robotic assisted approach and plate and/or screw and pedicled flap			
43	Maxillo-Facial	1ED87PNNWK	Excision partial, maxilla robotic assisted approach [telemanipulation of tools, telesurgery] with homograft using plate, screw device (with/without wire/mesh)			
43	Maxillo-Facial	1ED87PNNWN	Excision partial, maxilla using open robotic assisted approach and plate and/or screw and synthetic material			
43	Maxillo-Facial	1ED87PNNWQ	Excision partial, maxilla using open robotic assisted approach and plate and/or screw and combined sources of tissue			
43	Maxillo-Facial	1ED91LA	Excision radical, maxilla open approach and no fixative device used (e.g. sutures only)			
43	Maxillo-Facial	1ED91LAKD	Excision radical maxilla using open approach and fixation device NEC			
43	Maxillo-Facial	1ED91LAKDA	Excision radical maxilla using open approach and fixation device NEC and autograft			
43	Maxillo-Facial	1ED91LAKDF	Excision radical maxilla using open approach and fixation device NEC and free flap			
43	Maxillo-Facial	1ED91LAKDG	Excision radical maxilla using open approach and fixation device NEC and pedicled flap			
43	Maxillo-Facial	1ED91LAKDK	Excision radical, maxilla open approach with homograft using wire or mesh only			
43	Maxillo-Facial	1ED91LAKDN	Excision radical maxilla using open approach and fixation device NEC and synthetic material			
43	Maxillo-Facial	1ED91LAKDQ	Excision radical maxilla using open approach and fixation device NEC and combined sources of tissue			
43	Maxillo-Facial	1ED91LANW	Excision radical maxilla using open approach and plate and/or screw			
43	Maxillo-Facial	1ED91LANWA	Excision radical maxilla using open approach and plate and/or screw and autograft			
43	Maxillo-Facial	1ED91LANWF	Excision radical maxilla using open approach and plate and/or screw and free flap			
43	Maxillo-Facial	1ED91LANWG	Excision radical maxilla using open approach and plate and/or screw and pedicled flap			
43	Maxillo-Facial	1ED91LANWK	Excision radical, maxilla open approach with homograft using plate, screw device (with/without wire/mesh)			
43	Maxillo-Facial	1ED91LANWN	Excision radical maxilla using open approach and plate and/or screw and synthetic material			

**Alberta Ambulatory Care Reporting Manual**

ACCS Cell	ACCS Cell Name	CCI Code	CCI Description	Status	Location	Extent
43	Maxillo-Facial	1ED91LANWQ	Excision radical maxilla using open approach and plate and/or screw and combined sources of tissue			
43	Maxillo-Facial	1ED91PNKDK	Excision radical maxilla using open robotic assisted approach and fixation device NEC			
43	Maxillo-Facial	1ED91PNKDA	Excision radical maxilla using open robotic assisted approach and fixation device NEC and autograft			
43	Maxillo-Facial	1ED91PNKDF	Excision radical maxilla using open robotic assisted approach and fixation device NEC and free flap			
43	Maxillo-Facial	1ED91PNKDG	Excision radical maxilla using open robotic assisted approach and fixation device NEC and pedicled flap			
43	Maxillo-Facial	1ED91PNKDK	Excision radical, maxilla robotic assisted approach [telemanipulation of tools, telesurgery] with homograft using wire or mesh only			
43	Maxillo-Facial	1ED91PNKDN	Excision radical maxilla using open robotic assisted approach and fixation device NEC and synthetic material			
43	Maxillo-Facial	1ED91PNKDQ	Excision radical maxilla using open robotic assisted approach and fixation device NEC and combined sources of tissue			
43	Maxillo-Facial	1ED91PNNW	Excision radical maxilla using open robotic assisted approach and plate and/or screw			
43	Maxillo-Facial	1ED91PNNWA	Excision radical maxilla using open robotic assisted approach and plate and/or screw and autograft			
43	Maxillo-Facial	1ED91PNNWF	Excision radical maxilla using open robotic assisted approach and plate and/or screw and free flap			
43	Maxillo-Facial	1ED91PNNWG	Excision radical maxilla using open robotic assisted approach and plate and/or screw and pedicled flap			
43	Maxillo-Facial	1ED91PNNWK	Excision radical, maxilla robotic assisted approach [telemanipulation of tools, telesurgery] with homograft using plate, screw device (with/without wire/mesh)			
43	Maxillo-Facial	1ED91PNNWN	Excision radical maxilla using open robotic assisted approach and plate and/or screw and synthetic material			
43	Maxillo-Facial	1ED91PNNWQ	Excision radical maxilla using open robotic assisted approach and plate and/or screw and combined sources of tissue			
43	Maxillo-Facial	1EE56LA	Removal of foreign body, mandible using open approach			
43	Maxillo-Facial	1EE71LAKD	Division, mandible using open approach and fixation device NEC			
43	Maxillo-Facial	1EE71LANW	Division, mandible using open approach and plate and/or screw			
43	Maxillo-Facial	1EE73JA	Reduction, mandible using external approach			
43	Maxillo-Facial	1EE74LAKD	Fixation, mandible using open approach and fixation device NEC			
43	Maxillo-Facial	1EE74LAKDA	Fixation, mandible using open approach and fixation device NEC and autograft			
43	Maxillo-Facial	1EE74LAKDF	Fixation, mandible using open approach and fixation device NEC and free flap			
43	Maxillo-Facial	1EE74LAKDK	Fixation, mandible open approach with homograft using wire or mesh only			
43	Maxillo-Facial	1EE74LAKDN	Fixation, mandible using open approach and fixation device NEC and synthetic material			



ACCS Cell	ACCS Cell Name	CCI Code	CCI Description	Status	Location	Extent
43	Maxillo-Facial	1EE74LAKDQ	Fixation, mandible using open approach and fixation device NEC and combined sources of tissue			
43	Maxillo-Facial	1EE74LANW	Fixation, mandible using open approach and plate and/or screw			
43	Maxillo-Facial	1EE74LANWA	Fixation, mandible using open approach and plate and/or screw and autograft			
43	Maxillo-Facial	1EE74LANWF	Fixation, mandible using open approach and plate and/or screw and free flap			
43	Maxillo-Facial	1EE74LANWK	Fixation, mandible open approach with homograft using plate, screw device (with/without wire/mesh)			
43	Maxillo-Facial	1EE74LANWN	Fixation, mandible using open approach and plate and/or screw and synthetic material			
43	Maxillo-Facial	1EE74LANWQ	Fixation, mandible using open approach and plate and/or screw and combined sources of tissue			
43	Maxillo-Facial	1EE78LA	Repair by decreasing size, mandible using open approach			
43	Maxillo-Facial	1EE78LAKD	Repair by decreasing size, mandible using open approach and fixation device NEC			
43	Maxillo-Facial	1EE78LANW	Repair by decreasing size, mandible using open approach and plate and/or screw			
43	Maxillo-Facial	1EE79LAKD	Repair by increasing size, mandible using open approach and fixation device NEC			
43	Maxillo-Facial	1EE79LAKDA	Repair by increasing size, mandible using open approach and fixation device NEC and autograft			
43	Maxillo-Facial	1EE79LAKDK	Repair by increasing size, mandible with [bone] homograft using wire or mesh device only			
43	Maxillo-Facial	1EE79LAKDN	Repair by increasing size, mandible using open approach and fixation device NEC and synthetic material			
43	Maxillo-Facial	1EE79LAKDQ	Repair by increasing size, mandible using open approach and fixation device NEC and combined sources of tissue			
43	Maxillo-Facial	1EE79LAMG	Repair by increasing size, mandible no tissue used [device only] using osseodistraction device			
43	Maxillo-Facial	1EE79LANW	Repair by increasing size, mandible using open approach and plate and/or screw			
43	Maxillo-Facial	1EE79LANWA	Repair by increasing size, mandible using open approach and plate and/or screw and autograft			
43	Maxillo-Facial	1EE79LANWK	Repair by increasing size, mandible with [bone] homograft using plate, screw device(with/without wire/mesh)			
43	Maxillo-Facial	1EE79LANWN	Repair by increasing size, mandible using open approach and plate and/or screw and synthetic material			
43	Maxillo-Facial	1EE79LANWQ	Repair by increasing size, mandible using open approach and plate and/or screw and combined sources of tissue			
43	Maxillo-Facial	1EE79LAPM	Repair by increasing size, mandible using open approach and prosthetic device NEC			
43	Maxillo-Facial	1EE79LAPMA	Repair by increasing size, mandible using open approach and prosthetic device NEC and autograft			
43	Maxillo-Facial	1EE79LAPMK	Repair by increasing size, mandible with [bone] homograft using [silicone] prosthetic device			

**Alberta Ambulatory Care Reporting Manual**

ACCS Cell	ACCS Cell Name	CCI Code	CCI Description	Status	Location	Extent
43	Maxillo-Facial	1EE79LAPMN	Repair by increasing size, mandible using open approach and prosthetic device NEC and synthetic material			
43	Maxillo-Facial	1EE79LAPMQ	Repair by increasing size, mandible using open approach and prosthetic device NEC and combined sources of tissue			
43	Maxillo-Facial	1EE80LAKD	Repair, mandible using open approach and fixation device NEC			
43	Maxillo-Facial	1EE80LAKDA	Repair, mandible using open approach and fixation device NEC and autograft			
43	Maxillo-Facial	1EE80LAKDK	Repair, mandible open approach with homograft using wire or mesh only			
43	Maxillo-Facial	1EE80LAKDN	Repair, mandible using open approach and fixation device NEC and synthetic material			
43	Maxillo-Facial	1EE80LAKDQ	Repair, mandible using open approach and fixation device NEC and combined sources of tissue			
43	Maxillo-Facial	1EE80LANW	Repair, mandible using open approach and plate and/or screw			
43	Maxillo-Facial	1EE80LANWA	Repair, mandible using open approach and plate and/or screw and autograft			
43	Maxillo-Facial	1EE80LANWK	Repair, mandible open approach with homograft using plate, screw device (with/without wire/mesh)			
43	Maxillo-Facial	1EE80LANWN	Repair, mandible using open approach and plate and/or screw and synthetic material			
43	Maxillo-Facial	1EE80LANWQ	Repair, mandible using open approach and plate and/or screw and combined sources of tissue			
43	Maxillo-Facial	1EE80PNKD	Repair, mandible using open robotic assisted approach and fixation device NEC			
43	Maxillo-Facial	1EE80PNKDA	Repair, mandible using open robotic assisted approach and fixation device NEC and autograft			
43	Maxillo-Facial	1EE80PNKDK	Repair, mandible robotic assisted approach [e.g. telemanipulation of tools, telesurgery] with homograft using wire or mesh only			
43	Maxillo-Facial	1EE80PNKDN	Repair, mandible using open robotic assisted approach and fixation device NEC and synthetic material			
43	Maxillo-Facial	1EE80PNKDQ	Repair, mandible using open robotic assisted approach and fixation device NEC and combined sources of tissue			
43	Maxillo-Facial	1EE80PNNW	Repair, mandible using open robotic assisted approach and plate and/or screw			
43	Maxillo-Facial	1EE80PNNWA	Repair, mandible using open robotic assisted approach and plate and/or screw and autograft			
43	Maxillo-Facial	1EE80PNNWK	Repair, mandible robotic assisted approach [e.g. telemanipulation of tools, telesurgery] with homograft using plate, screw device (with/without wire/mesh)			
43	Maxillo-Facial	1EE80PNNWN	Repair, mandible using open robotic assisted approach and plate and/or screw and synthetic material			
43	Maxillo-Facial	1EE80PNNWQ	Repair, mandible using open robotic assisted approach and plate and/or screw and combined sources of tissue			
43	Maxillo-Facial	1EE83LAKDA	Transfer, mandible using open approach and fixation device NEC and autograft			
43	Maxillo-Facial	1EE83LAKDK	Transfer, mandible with [bone] homograft using wire or mesh fixative device			

ACCS Cell	ACCS Cell Name	CCI Code	CCI Description	Status	Location	Extent
43	Maxillo-Facial	1EE83LAKDQ	Transfer, mandible using open approach and fixation device NEC and combined sources of tissue			
43	Maxillo-Facial	1EE83LAXXA	Transfer, mandible using open approach and autograft			
43	Maxillo-Facial	1EE83LAXXK	Transfer, mandible with [bone] homograft, no device used			
43	Maxillo-Facial	1EE83LAXXQ	Transfer, mandible using open approach and combined sources of tissue			
43	Maxillo-Facial	1EE87LA	Excision partial, mandible using open approach			
43	Maxillo-Facial	1EE87LAKD	Excision partial, mandible using open approach and fixation device NEC			
43	Maxillo-Facial	1EE87LAKDA	Excision partial, mandible using open approach and fixation device NEC and autograft			
43	Maxillo-Facial	1EE87LAKDF	Excision partial, mandible using open approach and fixation device NEC and free flap			
43	Maxillo-Facial	1EE87LAKDK	Excision partial, mandible open approach using wire or mesh only with homograft			
43	Maxillo-Facial	1EE87LAKDN	Excision partial, mandible using open approach and fixation device NEC and synthetic material			
43	Maxillo-Facial	1EE87LAKDQ	Excision partial, mandible using open approach and fixation device NEC and combined sources of tissue			
43	Maxillo-Facial	1EE87LANW	Excision partial, mandible using open approach and plate and/or screw			
43	Maxillo-Facial	1EE87LANWA	Excision partial, mandible using open approach and plate and/or screw and autograft			
43	Maxillo-Facial	1EE87LANWF	Excision partial, mandible using open approach and plate and/or screw and free flap			
43	Maxillo-Facial	1EE87LANWK	Excision partial, mandible open approach using plate, screw device (with/without wire/mesh) with homograft			
43	Maxillo-Facial	1EE87LANWN	Excision partial, mandible using open approach and plate and/or screw and synthetic material			
43	Maxillo-Facial	1EE87LANWQ	Excision partial, mandible using open approach and plate and/or screw and combined sources of tissue			
43	Maxillo-Facial	1EE87LAXXA	Excision partial, mandible using open approach and autograft			
43	Maxillo-Facial	1EE87LAXXF	Excision partial, mandible open approach no fixative device required with free flap			
43	Maxillo-Facial	1EE87LAXXK	Excision partial, mandible open approach no fixative device required with homograft			
43	Maxillo-Facial	1EE87LAXXN	Excision partial, mandible open approach no fixative device required with synthetic material			
43	Maxillo-Facial	1EE87LAXXQ	Excision partial, mandible open approach no fixative device required with combined sources of tissue			
43	Maxillo-Facial	1EE87PNKD	Excision partial, mandible using open robotic assisted approach and fixation device NEC			
43	Maxillo-Facial	1EE87PNKDA	Excision partial, mandible using open robotic assisted approach and fixation device NEC and autograft			
43	Maxillo-Facial	1EE87PNKDF	Excision partial, mandible using open robotic assisted approach and fixation device NEC and free flap			

ACCS Cell	ACCS Cell Name	CCI Code	CCI Description	Status	Location	Extent
43	Maxillo-Facial	1EE87PNKDK	Excision partial, mandible robotic assisted approach [e.g. telemanipulation of tools, telesurgery] using wire or mesh only with homograft			
43	Maxillo-Facial	1EE87PNKDN	Excision partial, mandible using open robotic assisted approach and fixation device NEC and synthetic material			
43	Maxillo-Facial	1EE87PNKDQ	Excision partial, mandible using open robotic assisted approach and fixation device NEC and combined sources of tissue			
43	Maxillo-Facial	1EE87PNNW	Excision partial, mandible using open robotic assisted approach and plate and/or screw			
43	Maxillo-Facial	1EE87PNNWA	Excision partial, mandible using open robotic assisted approach and plate and/or screw and autograft			
43	Maxillo-Facial	1EE87PNNWF	Excision partial, mandible using open robotic assisted approach and plate and/or screw and free flap			
43	Maxillo-Facial	1EE87PNNWK	Excision partial, mandible robotic assisted approach [e.g. telemanipulation of tools, telesurgery] using plate, screw device (with/without wire/mesh) with homograft			
43	Maxillo-Facial	1EE87PNNWN	Excision partial, mandible using open robotic assisted approach and plate and/or screw and synthetic material			
43	Maxillo-Facial	1EE87PNNWQ	Excision partial, mandible using open robotic assisted approach and plate and/or screw and combined sources of tissue			
43	Maxillo-Facial	1EF73JA	Reduction, maxilla with mandible using external approach			
43	Maxillo-Facial	1EF74LAKD	Fixation, maxilla with mandible using open approach and fixation device NEC			
43	Maxillo-Facial	1EF74LAKDA	Fixation, maxilla with mandible using open approach and fixation device NEC and autograft			
43	Maxillo-Facial	1EF74LAKDF	Fixation, maxilla with mandible using open approach and fixation device NEC and free flap			
43	Maxillo-Facial	1EF74LAKDK	Fixation, maxilla with mandible open approach with homograft using wire or mesh only			
43	Maxillo-Facial	1EF74LAKDN	Fixation, maxilla with mandible using open approach and fixation device NEC and synthetic material			
43	Maxillo-Facial	1EF74LAKDQ	Fixation, maxilla with mandible using open approach and fixation device NEC and combined sources of tissue			
43	Maxillo-Facial	1EF74LANW	Fixation, maxilla with mandible using open approach and plate and/or screw			
43	Maxillo-Facial	1EF74LANWA	Fixation, maxilla with mandible using open approach and plate and/or screw and autograft			
43	Maxillo-Facial	1EF74LANWF	Fixation, maxilla with mandible using open approach and plate and/or screw and free flap			
43	Maxillo-Facial	1EF74LANWK	Fixation, maxilla with mandible open approach with homograft using plate, screw device (with/without wire/mesh)			
43	Maxillo-Facial	1EF74LANWN	Fixation, maxilla with mandible using open approach and plate and/or screw and synthetic material			
43	Maxillo-Facial	1EF74LANWQ	Fixation, maxilla with mandible using open approach and plate and/or screw and combined sources of tissue			
43	Maxillo-Facial	1EF80LAKD	Repair, maxilla with mandible using open approach and fixation device NEC			

ACCS Cell	ACCS Cell Name	CCI Code	CCI Description	Status	Location	Extent
43	Maxillo-Facial	1EF80LAKDA	Repair, maxilla with mandible using open approach and fixation device NEC and autograft			
43	Maxillo-Facial	1EF80LAKDF	Repair, maxilla with mandible using open approach and fixation device NEC and free flap			
43	Maxillo-Facial	1EF80LAKDK	Repair, maxilla with mandible open approach with homograft using wire or mesh only			
43	Maxillo-Facial	1EF80LAKDN	Repair, maxilla with mandible using open approach and fixation device NEC and synthetic material			
43	Maxillo-Facial	1EF80LAKDQ	Repair, maxilla with mandible using open approach and fixation device NEC and combined sources of tissue			
43	Maxillo-Facial	1EF80LANW	Repair, maxilla with mandible using open approach and plate and/or screw			
43	Maxillo-Facial	1EF80LANWA	Repair, maxilla with mandible using open approach and plate and/or screw and autograft			
43	Maxillo-Facial	1EF80LANWF	Repair, maxilla with mandible using open approach and plate and/or screw and free flap			
43	Maxillo-Facial	1EF80LANWK	Repair, maxilla with mandible open approach with homograft using plate, screw device (with/without wire/mesh)			
43	Maxillo-Facial	1EF80LANWN	Repair, maxilla with mandible using open approach and plate and/or screw and synthetic material			
43	Maxillo-Facial	1EF80LANWQ	Repair, maxilla with mandible using open approach and plate and/or screw and combined sources of tissue			
43	Maxillo-Facial	1EF80PNKD	Repair, maxilla with mandible using open robotic assisted approach and fixation device NEC			
43	Maxillo-Facial	1EF80PNKDA	Repair, maxilla with mandible using open robotic assisted approach and fixation device NEC and autograft			
43	Maxillo-Facial	1EF80PNKDF	Repair, maxilla with mandible using open robotic assisted approach and fixation device NEC and free flap			
43	Maxillo-Facial	1EF80PNKDK	Repair, maxilla with mandible robotic assisted approach [e.g. telemanipulation of tools, telesurgery] with homograft using wire or mesh only			
43	Maxillo-Facial	1EF80PNKDN	Repair, maxilla with mandible using open robotic assisted approach and fixation device NEC and synthetic material			
43	Maxillo-Facial	1EF80PNKDQ	Repair, maxilla with mandible using open robotic assisted approach and fixation device NEC and combined sources of tissue			
43	Maxillo-Facial	1EF80PNNW	Repair, maxilla with mandible using open robotic assisted approach and plate and/or screw			
43	Maxillo-Facial	1EF80PNNWA	Repair, maxilla with mandible using open robotic assisted approach and plate and/or screw and autograft			
43	Maxillo-Facial	1EF80PNNWF	Repair, maxilla with mandible using open robotic assisted approach and plate and/or screw and free flap			
43	Maxillo-Facial	1EF80PNNWK	Repair, maxilla with mandible robotic assisted approach [e.g. telemanipulation of tools, telesurgery] with homograft using plate, screw device (with/without wire/mesh)			

**Alberta Ambulatory Care Reporting Manual**

ACCS Cell	ACCS Cell Name	CCI Code	CCI Description	Status	Location	Extent
43	Maxillo-Facial	1EF80PNNWN	Repair, maxilla with mandible using open robotic assisted approach and plate and/or screw and synthetic material			
43	Maxillo-Facial	1EF80PNNWQ	Repair, maxilla with mandible using open robotic assisted approach and plate and/or screw and combined sources of tissue			
43	Maxillo-Facial	1EG74LAKD	Fixation, multiple bones of mid face region using open approach and fixation device NEC			
43	Maxillo-Facial	1EG74LAKDA	Fixation, multiple bones of mid face region using open approach and fixation device NEC and autograft			
43	Maxillo-Facial	1EG74LAKDF	Fixation, multiple bones of mid face region using open approach and fixation device NEC and free flap			
43	Maxillo-Facial	1EG74LAKDG	Fixation, multiple bones of mid face region using open approach and fixation device NEC and pedicled flap			
43	Maxillo-Facial	1EG74LAKDK	Fixation, multiple bones of mid face region, without cranium involvement with homograft using wire or mesh only			
43	Maxillo-Facial	1EG74LAKDN	Fixation, multiple bones of mid face region using open approach and fixation device NEC and synthetic material			
43	Maxillo-Facial	1EG74LAKDQ	Fixation, multiple bones of mid face region using open approach and fixation device NEC and combined sources of tissue			
43	Maxillo-Facial	1EG74LANW	Fixation, multiple bones of mid face region using open approach and plate and/or screw			
43	Maxillo-Facial	1EG74LANWA	Fixation, multiple bones of mid face region using open approach and plate and/or screw and autograft			
43	Maxillo-Facial	1EG74LANWF	Fixation, multiple bones of mid face region using open approach and plate and/or screw and free flap			
43	Maxillo-Facial	1EG74LANWG	Fixation, multiple bones of mid face region using open approach and plate and/or screw and pedicled flap			
43	Maxillo-Facial	1EG74LANWK	Fixation, multiple bones of mid face region, without cranium involvement with homograft using plate, screw device (with/without wire/mesh)			
43	Maxillo-Facial	1EG74LANWN	Fixation, multiple bones of mid face region using open approach and plate and/or screw and synthetic material			
43	Maxillo-Facial	1EG74LANWQ	Fixation, multiple bones of mid face region using open approach and plate and/or screw and combined sources of tissue			
43	Maxillo-Facial	1EG80LAKD	Repair, multiple bones of mid face region using open approach and fixation device NEC			
43	Maxillo-Facial	1EG80LAKDA	Repair, multiple bones of mid face region using open approach and fixation device NEC and autograft			
43	Maxillo-Facial	1EG80LAKDF	Repair, multiple bones of mid face region using open approach and fixation device NEC and free flap			
43	Maxillo-Facial	1EG80LAKDG	Repair, multiple bones of mid face region using open approach and fixation device NEC and pedicled flap			
43	Maxillo-Facial	1EG80LAKDK	Repair, multiple bones of mid face region, without cranium involvement open approach with homograft using wire or mesh only			

ACCS Cell	ACCS Cell Name	CCI Code	CCI Description	Status	Location	Extent
43	Maxillo-Facial	1EG80LAKDN	Repair, multiple bones of mid face region using open approach and fixation device NEC and synthetic material			
43	Maxillo-Facial	1EG80LAKDQ	Repair, multiple bones of mid face region using open approach and fixation device NEC and combined sources of tissue			
43	Maxillo-Facial	1EG80LANW	Repair, multiple bones of mid face region using open approach and plate and/or screw			
43	Maxillo-Facial	1EG80LANWA	Repair, multiple bones of mid face region using open approach and plate and/or screw and autograft			
43	Maxillo-Facial	1EG80LANWF	Repair, multiple bones of mid face region using open approach and plate and/or screw and free flap			
43	Maxillo-Facial	1EG80LANWG	Repair, multiple bones of mid face region using open approach and plate and/or screw and pedicled flap			
43	Maxillo-Facial	1EG80LANWK	Repair, multiple bones of mid face region, without cranium involvement open approach with homograft using plate, screw device (with/without wire/mesh)			
43	Maxillo-Facial	1EG80LANWN	Repair, multiple bones of mid face region using open approach and plate and/or screw and synthetic material			
43	Maxillo-Facial	1EG80LANWQ	Repair, multiple bones of mid face region using open approach and plate and/or screw and combined sources of tissue			
43	Maxillo-Facial	1EG80PNKD	Repair, multiple bones of mid face region using open robotic assisted approach and fixation device NEC			
43	Maxillo-Facial	1EG80PNKDA	Repair, multiple bones of mid face region using open robotic assisted approach and fixation device NEC and autograft			
43	Maxillo-Facial	1EG80PNKDF	Repair, multiple bones of mid face region using open robotic assisted approach and fixation device NEC and free flap			
43	Maxillo-Facial	1EG80PNKDG	Repair, multiple bones of mid face region using open robotic assisted approach and fixation device NEC and pedicled flap			
43	Maxillo-Facial	1EG80PNKDK	Repair, multiple bones of mid face region, without cranium involvement robotic assisted approach [e.g. telemanipulation of tools, telesurgery] with homograft using wire or mesh only			
43	Maxillo-Facial	1EG80PNKDN	Repair, multiple bones of mid face region using open robotic assisted approach and fixation device NEC and synthetic material			
43	Maxillo-Facial	1EG80PNKDQ	Repair, multiple bones of mid face region using open robotic assisted approach and fixation device NEC and combined sources of tissue			
43	Maxillo-Facial	1EG80PNNW	Repair, multiple bones of mid face region using open robotic assisted approach and plate and/or screw			
43	Maxillo-Facial	1EG80PNNWA	Repair, multiple bones of mid face region using open robotic assisted approach and plate and/or screw and autograft			
43	Maxillo-Facial	1EG80PNNWF	Repair, multiple bones of mid face region using open robotic assisted approach and plate and/or screw and free flap			

**Alberta Ambulatory Care Reporting Manual**

ACCS Cell	ACCS Cell Name	CCI Code	CCI Description	Status	Location	Extent
43	Maxillo-Facial	1EG80PNNWG	Repair, multiple bones of mid face region using open robotic assisted approach and plate and/or screw and pedicled flap			
43	Maxillo-Facial	1EG80PNNWK	Repair, multiple bones of mid face region, without cranium involvement robotic assisted approach [e.g. telemanipulation of tools, telesurgery] with homograft using plate, screw device (with/without wire/mesh)			
43	Maxillo-Facial	1EG80PNNWN	Repair, multiple bones of mid face region using open robotic assisted approach and plate and/or screw and synthetic material			
43	Maxillo-Facial	1EG80PNNWQ	Repair, multiple bones of mid face region using open robotic assisted approach and plate and/or screw and combined sources of tissue			
43	Maxillo-Facial	1EH74LAKD	Fixation, multiple bones of mid face region using open approach and fixation device NEC			
43	Maxillo-Facial	1EH74LAKDA	Fixation, multiple bones of mid face region using open approach and fixation device NEC and autograft			
43	Maxillo-Facial	1EH74LAKDF	Fixation, multiple bones of mid face region using open approach and fixation device NEC and free flap			
43	Maxillo-Facial	1EH74LAKDG	Fixation, multiple bones of mid face region using open approach and fixation device NEC and pedicled flap			
43	Maxillo-Facial	1EH74LAKDK	Fixation, multiple bones of mid face region, with cranium involvement with homograft using wire or mesh only			
43	Maxillo-Facial	1EH74LAKDN	Fixation, multiple bones of mid face region using open approach and fixation device NEC and synthetic material			
43	Maxillo-Facial	1EH74LAKDQ	Fixation, multiple bones of mid face region using open approach and fixation device NEC and combined sources of tissue			
43	Maxillo-Facial	1EH74LANW	Fixation, multiple bones of mid face region using open approach and plate and/or screw			
43	Maxillo-Facial	1EH74LANWA	Fixation, multiple bones of mid face region using open approach and plate and/or screw and autograft			
43	Maxillo-Facial	1EH74LANWF	Fixation, multiple bones of mid face region using open approach and plate and/or screw and free flap			
43	Maxillo-Facial	1EH74LANWG	Fixation, multiple bones of mid face region using open approach and plate and/or screw and pedicled flap			
43	Maxillo-Facial	1EH74LANWK	Fixation, multiple bones of mid face region, with cranium involvement with homograft using plate, screw device (with/without wire/mesh)			
43	Maxillo-Facial	1EH74LANWN	Fixation, multiple bones of mid face region using open approach and plate and/or screw and synthetic material			
43	Maxillo-Facial	1EH74LANWQ	Fixation, multiple bones of mid face region using open approach and plate and/or screw and combined sources of tissue			
43	Maxillo-Facial	1EH80LAKDA	Repair, multiple bones of mid face region using open approach and fixation device NEC and autograft			
43	Maxillo-Facial	1EH80LAKDF	Repair, multiple bones of mid face region using open approach and fixation device NEC and free flap			



ACCS Cell	ACCS Cell Name	CCI Code	CCI Description	Status	Location	Extent
43	Maxillo-Facial	1EH80LAKDG	Repair, multiple bones of mid face region using open approach and fixation device NEC and pedicled flap			
43	Maxillo-Facial	1EH80LAKDK	Repair, multiple bones of mid face region, with cranium involvement open approach with homograft using wire or mesh only			
43	Maxillo-Facial	1EH80LAKDN	Repair, multiple bones of mid face region using open approach and fixation device NEC and synthetic material			
43	Maxillo-Facial	1EH80LAKDQ	Repair, multiple bones of mid face region using open approach and fixation device NEC and combined sources of tissue			
43	Maxillo-Facial	1EH80LANWA	Repair, multiple bones of mid face region using open approach and plate and/or screw and autograft			
43	Maxillo-Facial	1EH80LANWF	Repair, multiple bones of mid face region using open approach and plate and/or screw and free flap			
43	Maxillo-Facial	1EH80LANWG	Repair, multiple bones of mid face region using open approach and plate and/or screw and pedicled flap			
43	Maxillo-Facial	1EH80LANWK	Repair, multiple bones of mid face region, with cranium involvement open approach with homograft using plate, screw device (with/without wire/mesh)			
43	Maxillo-Facial	1EH80LANWN	Repair, multiple bones of mid face region using open approach and plate and/or screw and synthetic material			
43	Maxillo-Facial	1EH80LANWQ	Repair, multiple bones of mid face region using open approach and plate and/or screw and combined sources of tissue			
43	Maxillo-Facial	1EH80PNKDA	Repair, multiple bones of mid face region using open robotic assisted approach and fixation device NEC and autograft			
43	Maxillo-Facial	1EH80PNKDF	Repair, multiple bones of mid face region using open robotic assisted approach and fixation device NEC and free flap			
43	Maxillo-Facial	1EH80PNKDG	Repair, multiple bones of mid face region using open robotic assisted approach and fixation device NEC and pedicled flap			
43	Maxillo-Facial	1EH80PNKDK	Repair, multiple bones of mid face region, with cranium involvement robotic assisted approach [e.g. telemanipulation of tools, telesurgery] with homograft using wire or mesh only			
43	Maxillo-Facial	1EH80PNKDN	Repair, multiple bones of mid face region using open robotic assisted approach and fixation device NEC and synthetic material			
43	Maxillo-Facial	1EH80PNKDQ	Repair, multiple bones of mid face region using open robotic assisted approach and fixation device NEC and combined sources of tissue			
43	Maxillo-Facial	1EH80PNNWA	Repair, multiple bones of mid face region using open robotic assisted approach and plate and/or screw and autograft			
43	Maxillo-Facial	1EH80PNNWF	Repair, multiple bones of mid face region using open robotic assisted approach and plate and/or screw and free flap			
43	Maxillo-Facial	1EH80PNNWG	Repair, multiple bones of mid face region using open robotic assisted approach and plate and/or screw and pedicled flap			

ACCS Cell	ACCS Cell Name	CCI Code	CCI Description	Status	Location	Extent
43	Maxillo-Facial	1EH80PNNWK	Repair, multiple bones of mid face region, with cranium involvement robotic assisted approach [e.g. telemanipulation of tools, telesurgery] with homograft using plate, screw device (with/without wire/mesh)			
43	Maxillo-Facial	1EH80PNNWN	Repair, multiple bones of mid face region using open robotic assisted approach and plate and/or screw and synthetic material			
43	Maxillo-Facial	1EH80PNNWQ	Repair, multiple bones of mid face region using open robotic assisted approach and plate and/or screw and combined sources of tissue			
43	Maxillo-Facial	1EL53LAQD	Implantation of internal device, temporomandibular joint [TMJ] using open approach and prosthetic device with fixative device NEC			
43	Maxillo-Facial	1EL53LAQDA	Implantation of internal device, temporomandibular joint [TMJ] using open approach and prosthetic device with fixative device NEC and autograft			
43	Maxillo-Facial	1EL53LAQDK	Implantation of internal device, temporomandibular joint [TMJ] open approach prosthetic device with homograft using wire only			
43	Maxillo-Facial	1EL53LAQDN	Implantation of internal device, temporomandibular joint [TMJ] using open approach and prosthetic device with fixative device NEC and synthetic material			
43	Maxillo-Facial	1EL53LAQDQ	Implantation of internal device, temporomandibular joint [TMJ] using open approach and prosthetic device with fixative device NEC and combined sources of tissue			
43	Maxillo-Facial	1EL53LAQE	Implantation of internal device, temporomandibular joint [TMJ] using open approach and prosthetic device with plate and/or screw			
43	Maxillo-Facial	1EL53LAQEA	Implantation of internal device, temporomandibular joint [TMJ] using open approach and prosthetic device with plate and/or screw and autograft			
43	Maxillo-Facial	1EL53LAQEK	Implantation of internal device, temporomandibular joint [TMJ] open approach prosthetic device with homograft using plate, screw device (with or without wire)			
43	Maxillo-Facial	1EL53LAQEN	Implantation of internal device, temporomandibular joint [TMJ] using open approach and prosthetic device with plate and/or screw and synthetic material			
43	Maxillo-Facial	1EL53LAQEQ	Implantation of internal device, temporomandibular joint [TMJ] using open approach and prosthetic device with plate and/or screw and combined sources of tissue			
43	Maxillo-Facial	1EL53PNQD	Implantation of internal device, temporomandibular joint [TMJ] using open robotic assisted approach and prosthetic device with fixative device NEC			
43	Maxillo-Facial	1EL53PNQDA	Implantation of internal device, temporomandibular joint [TMJ] using open robotic assisted approach and prosthetic device with fixative device NEC and autograft			

ACCS Cell	ACCS Cell Name	CCI Code	CCI Description	Status	Location	Extent
43	Maxillo-Facial	1EL53PNQDK	Implantation of internal device, temporomandibular joint [TMJ] robotic assisted approach [telemanipulation of tools] prosthetic device with homograft using wire only			
43	Maxillo-Facial	1EL53PNQDN	Implantation of internal device, temporomandibular joint [TMJ] using open robotic assisted approach and prosthetic device with fixative device NEC and syntheti			
43	Maxillo-Facial	1EL53PNQDQ	Implantation of internal device, temporomandibular joint [TMJ] using open robotic assisted approach and prosthetic device with fixative device NEC and combined			
43	Maxillo-Facial	1EL53PNQE	Implantation of internal device, temporomandibular joint [TMJ] using open robotic assisted approach and prosthetic device with plate and/or screw			
43	Maxillo-Facial	1EL53PNQEA	Implantation of internal device, temporomandibular joint [TMJ] using open robotic assisted approach and prosthetic device with plate and/or screw and autograft			
43	Maxillo-Facial	1EL53PNQEK	Implantation of internal device, temporomandibular joint [TMJ] robotic assisted approach [telemanipulation of tools] prosthetic device with homograft using plate, screw device (with or without wire)			
43	Maxillo-Facial	1EL53PNQEN	Implantation of internal device, temporomandibular joint [TMJ] using open robotic assisted approach and prosthetic device with plate and/or screw and synthetic material			
43	Maxillo-Facial	1EL53PNQEQ	Implantation of internal device, temporomandibular joint [TMJ] using open robotic assisted approach and prosthetic device with plate and/or screw and combined			
43	Maxillo-Facial	1EL57DA	Extraction, temporomandibular joint [TMJ] using endoscopic approach			
43	Maxillo-Facial	1EL57LA	Extraction, temporomandibular joint [TMJ] using open approach			
43	Maxillo-Facial	1EL72DA	Release, temporomandibular joint [TMJ] using endoscopic approach			
43	Maxillo-Facial	1EL72LA	Release, temporomandibular joint [TMJ] using open approach			
43	Maxillo-Facial	1EL73JA	Reduction, temporomandibular joint [TMJ] using external approach			
43	Maxillo-Facial	1EL74LAKD	Fixation, temporomandibular joint [TMJ] using open approach and fixation device NEC			
43	Maxillo-Facial	1EL74LAKDA	Fixation, temporomandibular joint [TMJ] using open approach and fixation device NEC and autograft			
43	Maxillo-Facial	1EL74LAKDF	Fixation, temporomandibular joint [TMJ] using open approach and fixation device NEC and free flap			
43	Maxillo-Facial	1EL74LAKDK	Fixation, temporomandibular joint [TMJ] open approach with homograft using wire or mesh device only			
43	Maxillo-Facial	1EL74LAKDN	Fixation, temporomandibular joint [TMJ] using open approach and fixation device NEC and synthetic material			
43	Maxillo-Facial	1EL74LAKDQ	Fixation, temporomandibular joint [TMJ] using open approach and fixation device NEC and combined sources of tissue			

**Alberta Ambulatory Care Reporting Manual**

ACCS Cell	ACCS Cell Name	CCI Code	CCI Description	Status	Location	Extent
43	Maxillo-Facial	1EL74LANW	Fixation, temporomandibular joint [TMJ] using open approach and plate and/or screw			
43	Maxillo-Facial	1EL74LANWA	Fixation, temporomandibular joint [TMJ] using open approach and plate and/or screw and autograft			
43	Maxillo-Facial	1EL74LANWF	Fixation, temporomandibular joint [TMJ] using open approach and plate and/or screw and free flap			
43	Maxillo-Facial	1EL74LANWK	Fixation, temporomandibular joint [TMJ] open approach with homograft using plate, screw device (with or without wire or mesh)			
43	Maxillo-Facial	1EL74LANWN	Fixation, temporomandibular joint [TMJ] using open approach and plate and/or screw and synthetic material			
43	Maxillo-Facial	1EL74LANWQ	Fixation, temporomandibular joint [TMJ] using open approach and plate and/or screw and combined sources of tissue			
43	Maxillo-Facial	1EL80DA	Repair, temporomandibular joint [TMJ] using endoscopic approach			
43	Maxillo-Facial	1EL80DAKD	Repair, temporomandibular joint [TMJ] using endoscopic approach and fixation device NEC			
43	Maxillo-Facial	1EL80DAKDA	Repair, temporomandibular joint [TMJ] using endoscopic approach and fixation device NEC and autograft			
43	Maxillo-Facial	1EL80DAKDK	Repair, temporomandibular joint [TMJ] endoscopic approach [e.g. arthroscopic] using wire or mesh only with homograft			
43	Maxillo-Facial	1EL80DAKDN	Repair, temporomandibular joint [TMJ] using endoscopic approach and fixation device NEC and synthetic material			
43	Maxillo-Facial	1EL80DAKDQ	Repair, temporomandibular joint [TMJ] using endoscopic approach and fixation device NEC and combined sources of tissue			
43	Maxillo-Facial	1EL80DANW	Repair, temporomandibular joint [TMJ] using endoscopic approach and plate and/or screw			
43	Maxillo-Facial	1EL80DANWA	Repair, temporomandibular joint [TMJ] using endoscopic approach and plate and/or screw and autograft			
43	Maxillo-Facial	1EL80DANWK	Repair, temporomandibular joint [TMJ] endoscopic approach [e.g. arthroscopic] using plate, screw device (with/without wire/mesh) with homograft			
43	Maxillo-Facial	1EL80DANWN	Repair, temporomandibular joint [TMJ] using endoscopic approach and plate and/or screw and synthetic material			
43	Maxillo-Facial	1EL80DANWQ	Repair, temporomandibular joint [TMJ] using endoscopic approach and plate and/or screw and combined sources of tissue			
43	Maxillo-Facial	1EL80LA	Repair, temporomandibular joint [TMJ] using open approach			
43	Maxillo-Facial	1EL80LAKD	Repair, temporomandibular joint [TMJ] using open approach and fixation device NEC			
43	Maxillo-Facial	1EL80LAKDA	Repair, temporomandibular joint [TMJ] using open approach and fixation device NEC and autograft			
43	Maxillo-Facial	1EL80LAKDF	Repair, temporomandibular joint [TMJ] using open approach and fixation device NEC and free flap			
43	Maxillo-Facial	1EL80LAKDG	Repair, temporomandibular joint [TMJ] using open approach and fixation device NEC and pedicled flap			
43	Maxillo-Facial	1EL80LAKDK	Repair, temporomandibular joint [TMJ] open approach using wire or mesh only with homograft			

ACCS Cell	ACCS Cell Name	CCI Code	CCI Description	Status	Location	Extent
43	Maxillo-Facial	1EL80LAKDN	Repair, temporomandibular joint [TMJ] using open approach and fixation device NEC and synthetic material			
43	Maxillo-Facial	1EL80LAKDQ	Repair, temporomandibular joint [TMJ] using open approach and fixation device NEC and combined sources of tissue			
43	Maxillo-Facial	1EL80LANW	Repair, temporomandibular joint [TMJ] using open approach and plate and/or screw			
43	Maxillo-Facial	1EL80LANWA	Repair, temporomandibular joint [TMJ] using open approach and plate and/or screw and autograft			
43	Maxillo-Facial	1EL80LANWF	Repair, temporomandibular joint [TMJ] using open approach and plate and/or screw and free flap			
43	Maxillo-Facial	1EL80LANWG	Repair, temporomandibular joint [TMJ] using open approach and plate and/or screw and pedicled flap			
43	Maxillo-Facial	1EL80LANWK	Repair, temporomandibular joint [TMJ] open approach using plate, screw device (with/without wire/mesh) with homograft			
43	Maxillo-Facial	1EL80LANWN	Repair, temporomandibular joint [TMJ] using open approach and plate and/or screw and synthetic material			
43	Maxillo-Facial	1EL80LANWQ	Repair, temporomandibular joint [TMJ] using open approach and plate and/or screw and combined sources of tissue			
43	Maxillo-Facial	1EL80PNKD	Repair, temporomandibular joint [TMJ] using open robotic assisted approach and fixation device NEC			
43	Maxillo-Facial	1EL80PNKDA	Repair, temporomandibular joint [TMJ] using open robotic assisted approach and fixation device NEC and autograft			
43	Maxillo-Facial	1EL80PNKDF	Repair, temporomandibular joint [TMJ] using open robotic assisted approach and fixation device NEC and free flap			
43	Maxillo-Facial	1EL80PNKDG	Repair, temporomandibular joint [TMJ] using open robotic assisted approach and fixation device NEC and pedicled flap			
43	Maxillo-Facial	1EL80PNKDK	Repair, temporomandibular joint [TMJ] robotic assisted approach [e.g. telemanipulation of tools, telesurgery] using wire or mesh only with homograft			
43	Maxillo-Facial	1EL80PNKDN	Repair, temporomandibular joint [TMJ] using open robotic assisted approach and fixation device NEC and synthetic material			
43	Maxillo-Facial	1EL80PNKDQ	Repair, temporomandibular joint [TMJ] using open robotic assisted approach and fixation device NEC and combined sources of tissue			
43	Maxillo-Facial	1EL80PNNW	Repair, temporomandibular joint [TMJ] using open robotic assisted approach and plate and/or screw			
43	Maxillo-Facial	1EL80PNNWA	Repair, temporomandibular joint [TMJ] using open robotic assisted approach and plate and/or screw and autograft			
43	Maxillo-Facial	1EL80PNNWF	Repair, temporomandibular joint [TMJ] using open robotic assisted approach and plate and/or screw and free flap			
43	Maxillo-Facial	1EL80PNNWG	Repair, temporomandibular joint [TMJ] using open robotic assisted approach and plate and/or screw and pedicled flap			
43	Maxillo-Facial	1EL80PNNWK	Repair, temporomandibular joint [TMJ] robotic assisted approach [e.g. telemanipulation of tools, telesurgery] using plate, screw device (with/without wire/mesh) with homograft			

ACCS Cell	ACCS Cell Name	CCI Code	CCI Description	Status	Location	Extent
43	Maxillo-Facial	1EL80PNNWN	Repair, temporomandibular joint [TMJ] using open robotic assisted approach and plate and/or screw and synthetic material			
43	Maxillo-Facial	1EL80PNNWQ	Repair, temporomandibular joint [TMJ] using open robotic assisted approach and plate and/or screw and combined sources of tissue			
43	Maxillo-Facial	1EL83HAXXP	Transfer, temporomandibular joint [TMJ] using percutaneous needle approach [injection] and cultured tissue			
43	Maxillo-Facial	1EL83LAXXA	Transfer, temporomandibular joint [TMJ] using open approach and autograft			
43	Maxillo-Facial	1EL83LAXXK	Transfer, temporomandibular joint [TMJ] using bone homograft			
43	Maxillo-Facial	1EL87DA	Excision partial, temporomandibular joint [TMJ] using endoscopic approach			
43	Maxillo-Facial	1EL87LA	Excision partial, temporomandibular joint [TMJ] using open approach			
43	Maxillo-Facial	1EM73JA	Reduction, maxillary alveolar ridge using external approach			
43	Maxillo-Facial	1EM73LA	Reduction, maxillary alveolar ridge using open approach			
43	Maxillo-Facial	1EM74LAKD	Fixation, maxillary alveolar ridge using open approach and fixation device NEC			
43	Maxillo-Facial	1EN73JA	Reduction, mandibular alveolar ridge using external approach			
43	Maxillo-Facial	1EN73LA	Reduction, mandibular alveolar ridge using open approach			
43	Maxillo-Facial	1EN74LAKD	Fixation, mandibular alveolar ridge using open approach and fixation device NEC			
43	Maxillo-Facial	2EB71LA	Biopsy, zygoma open approach NOS			
43	Maxillo-Facial	2ED71LA	Biopsy, maxilla open approach NOS			
43	Maxillo-Facial	2EE71LA	Biopsy, mandible open approach NOS			
43	Maxillo-Facial	2EL70DA	Inspection, temporomandibular joint [TMJ] endoscopic approach NOS			
43	Maxillo-Facial	2EL70LA	Inspection, temporomandibular joint [TMJ] open approach NOS			
43	Maxillo-Facial	2EL71DA	Biopsy, temporomandibular joint [TMJ] endoscopic approach NOS			
43	Maxillo-Facial	2EL71HA	Biopsy, temporomandibular joint [TMJ] percutaneous (needle) approach			
43	Maxillo-Facial	2EL71LA	Biopsy, temporomandibular joint [TMJ] open approach NOS			
43	Maxillo-Facial	2EN71LA	Biopsy, mandibular alveolar ridge open approach NOS			
44	Other Bone Interventions	1EE03HAKC	Immobilization, mandible using percutaneous needle approach [injection] and external fixation device			
44	Other Bone Interventions	1EG35LAK8	Pharmacotherapy (local), multiple bones of mid face region without cranium involvement using open approach and antibacterial agent (e.g. gentamycin beads)			
44	Other Bone Interventions	1SA74LLGX	Fixation, atlas and axis using open anterior approach NOS and device NEC			
44	Other Bone Interventions	1SA74LLKD	Fixation, atlas and axis using open anterior approach NOS and fixation device NEC			
44	Other Bone Interventions	1SA74LLNW	Fixation, atlas and axis using open anterior approach NOS and plate and/or screw			
44	Other Bone Interventions	1SA74LNGX	Fixation, atlas and axis using open anterior approach, with posterior approach and device NEC			
44	Other Bone Interventions	1SA74LNKD	Fixation, atlas and axis using open anterior approach, with posterior approach and fixation device NEC			

ACCS Cell	ACCS Cell Name	CCI Code	CCI Description	Status	Location	Extent
44	Other Bone Interventions	1SA74LNNW	Fixation, atlas and axis using open anterior approach, with posterior approach and plate and/or screw			
44	Other Bone Interventions	1SA74PFGX	Fixation, atlas and axis using open posterior approach NOS and device NEC			
44	Other Bone Interventions	1SA74PFKD	Fixation, atlas and axis using open posterior approach NOS and fixation device NEC			
44	Other Bone Interventions	1SA74PFNW	Fixation, atlas and axis using open posterior approach NOS and plate and/or screw			
44	Other Bone Interventions	1SA89LLGXA	Excision total, atlas and axis using open anterior approach NOS and device NEC and autograft			
44	Other Bone Interventions	1SA89LLG XK	Excision total, atlas and axis using open anterior approach NOS and device NEC and homograft			
44	Other Bone Interventions	1SA89LLGXN	Excision total, atlas and axis using open anterior approach NOS and device NEC and synthetic material			
44	Other Bone Interventions	1SA89LLGXQ	Excision total, atlas and axis using open anterior approach NOS and device NEC and combined sources of tissue			
44	Other Bone Interventions	1SA89LLKDA	Excision total, atlas and axis using open anterior approach NOS and fixation device NEC and autograft			
44	Other Bone Interventions	1SA89LLKDK	Excision total, atlas and axis using open anterior approach NOS and fixation device NEC and homograft			
44	Other Bone Interventions	1SA89LLKDN	Excision total, atlas and axis using open anterior approach NOS and fixation device NEC and synthetic material			
44	Other Bone Interventions	1SA89LLKDQ	Excision total, atlas and axis using open anterior approach NOS and fixation device NEC and combined sources of tissue			
44	Other Bone Interventions	1SA89LLNWA	Excision total, atlas and axis using open anterior approach NOS and plate and/or screw and autograft			
44	Other Bone Interventions	1SA89LLNWK	Excision total, atlas and axis using open anterior approach NOS and plate and/or screw and homograft			
44	Other Bone Interventions	1SA89LLNWN	Excision total, atlas and axis using open anterior approach NOS and plate and/or screw and synthetic material			
44	Other Bone Interventions	1SA89LLNWQ	Excision total, atlas and axis using open anterior approach NOS and plate and/or screw and combined sources of tissue			
44	Other Bone Interventions	1SA89LNGXA	Excision total, atlas and axis using open anterior approach, with posterior approach and device NEC and autograft			
44	Other Bone Interventions	1SA89LNGXK	Excision total, atlas and axis using open anterior approach, with posterior approach and device NEC and homograft			
44	Other Bone Interventions	1SA89LNGXN	Excision total, atlas and axis using open anterior approach, with posterior approach and device NEC and synthetic material			
44	Other Bone Interventions	1SA89LNGXQ	Excision total, atlas and axis using open anterior approach, with posterior approach and device NEC and combined sources of tissue			
44	Other Bone Interventions	1SA89LNKDA	Excision total, atlas and axis using open anterior approach, with posterior approach and fixation device NEC and autograft			

**Alberta Ambulatory Care Reporting Manual**

ACCS Cell	ACCS Cell Name	CCI Code	CCI Description	Status	Location	Extent
44	Other Bone Interventions	1SA89LNKDK	Excision total, atlas and axis using open anterior approach, with posterior approach and fixation device NEC and homograft			
44	Other Bone Interventions	1SA89LNKDN	Excision total, atlas and axis using open anterior approach, with posterior approach and fixation device NEC and synthetic material			
44	Other Bone Interventions	1SA89LNKDQ	Excision total, atlas and axis using open anterior approach, with posterior approach and fixation device NEC and combined sources of tissue			
44	Other Bone Interventions	1SA89LNNWA	Excision total, atlas and axis using open anterior approach, with posterior approach and plate and/or screw and autograft			
44	Other Bone Interventions	1SA89LNNWK	Excision total, atlas and axis using open anterior approach, with posterior approach and plate and/or screw and homograft			
44	Other Bone Interventions	1SA89LNNWN	Excision total, atlas and axis using open anterior approach, with posterior approach and plate and/or screw and synthetic material			
44	Other Bone Interventions	1SA89LNNWQ	Excision total, atlas and axis using open anterior approach, with posterior approach and plate and/or screw and combined sources of tissue			
44	Other Bone Interventions	1SA89PFGXA	Excision total, atlas and axis using open posterior approach NOS and device NEC and autograft			
44	Other Bone Interventions	1SA89PFGXK	Excision total, atlas and axis using open posterior approach NOS and device NEC and homograft			
44	Other Bone Interventions	1SA89PFGXN	Excision total, atlas and axis using open posterior approach NOS and device NEC and synthetic material			
44	Other Bone Interventions	1SA89PFGXQ	Excision total, atlas and axis using open posterior approach NOS and device NEC and combined sources of tissue			
44	Other Bone Interventions	1SA89PFKDA	Excision total, atlas and axis using open posterior approach NOS and fixation device NEC and autograft			
44	Other Bone Interventions	1SA89PFKDK	Excision total, atlas and axis using open posterior approach NOS and fixation device NEC and homograft			
44	Other Bone Interventions	1SA89PFKDN	Excision total, atlas and axis using open posterior approach NOS and fixation device NEC and synthetic material			
44	Other Bone Interventions	1SA89PFKDQ	Excision total, atlas and axis using open posterior approach NOS and fixation device NEC and combined sources of tissue			
44	Other Bone Interventions	1SA89PFNWA	Excision total, atlas and axis using open posterior approach NOS and plate and/or screw and autograft			
44	Other Bone Interventions	1SA89PFNWK	Excision total, atlas and axis using open posterior approach NOS and plate and/or screw and homograft			
44	Other Bone Interventions	1SA89PFNWN	Excision total, atlas and axis using open posterior approach NOS and plate and/or screw and synthetic material			
44	Other Bone Interventions	1SA89PFNWQ	Excision total, atlas and axis using open posterior approach NOS and plate and/or screw and combined sources of tissue			
44	Other Bone Interventions	1SC74LLGX	Fixation, spinal vertebrae using open anterior approach NOS and device NEC			
44	Other Bone Interventions	1SC74LLKD	Fixation, spinal vertebrae using open anterior approach NOS and fixation device NEC			



ACCS Cell	ACCS Cell Name	CCI Code	CCI Description	Status	Location	Extent
44	Other Bone Interventions	1SC74LLNW	Fixation, spinal vertebrae using open anterior approach NOS and plate and/or screw			
44	Other Bone Interventions	1SC74LLTC	Fixation, spinal vertebrae using open anterior approach NOS and rod with hook			
44	Other Bone Interventions	1SC74PFGX	Fixation, spinal vertebrae using open posterior approach NOS and device NEC			
44	Other Bone Interventions	1SC74PFKD	Fixation, spinal vertebrae using open posterior approach NOS and fixation device NEC			
44	Other Bone Interventions	1SC74PFNW	Fixation, spinal vertebrae using open posterior approach NOS and plate and/or screw			
44	Other Bone Interventions	1SC74PFTC	Fixation, spinal vertebrae using open posterior approach NOS and rod with hook			
44	Other Bone Interventions	1SC87LL	Excision partial, spinal vertebrae using open anterior approach NOS			
44	Other Bone Interventions	1SC87LLXXA	Excision partial, spinal vertebrae using open anterior approach NOS and autograft			
44	Other Bone Interventions	1SC87LLXXN	Excision partial, spinal vertebrae using open anterior approach NOS and synthetic material			
44	Other Bone Interventions	1SC87PF	Excision partial, spinal vertebrae using open posterior approach NOS			
44	Other Bone Interventions	1SC87PFXXA	Excision partial, spinal vertebrae using open posterior approach NOS and autograft			
44	Other Bone Interventions	1SC87PFXXN	Excision partial, spinal vertebrae using open posterior approach NOS and synthetic material			
44	Other Bone Interventions	1SC89LLGXA	Excision total, spinal vertebrae using open anterior approach NOS and device NEC and autograft			
44	Other Bone Interventions	1SC89LLGXK	Excision total, spinal vertebrae using open anterior approach NOS and device NEC and homograft			
44	Other Bone Interventions	1SC89LLGXN	Excision total, spinal vertebrae using open anterior approach NOS and device NEC and synthetic material			
44	Other Bone Interventions	1SC89LLGXQ	Excision total, spinal vertebrae using open anterior approach NOS and device NEC and combined sources of tissue			
44	Other Bone Interventions	1SC89LLKDA	Excision total, spinal vertebrae using open anterior approach NOS and fixation device NEC and autograft			
44	Other Bone Interventions	1SC89LLKDK	Excision total, spinal vertebrae using open anterior approach NOS and fixation device NEC and homograft			
44	Other Bone Interventions	1SC89LLKDN	Excision total, spinal vertebrae using open anterior approach NOS and fixation device NEC and synthetic material			
44	Other Bone Interventions	1SC89LLKDQ	Excision total, spinal vertebrae using open anterior approach NOS and fixation device NEC and combined sources of tissue			
44	Other Bone Interventions	1SC89LLNWA	Excision total, spinal vertebrae using open anterior approach NOS and plate and/or screw and autograft			
44	Other Bone Interventions	1SC89LLNWK	Excision total, spinal vertebrae using open anterior approach NOS and plate and/or screw and homograft			
44	Other Bone Interventions	1SC89LLNWN	Excision total, spinal vertebrae using open anterior approach NOS and plate and/or screw and synthetic material			

**Alberta Ambulatory Care Reporting Manual**

ACCS Cell	ACCS Cell Name	CCI Code	CCI Description	Status	Location	Extent
44	Other Bone Interventions	1SC89LLNWQ	Excision total, spinal vertebrae using open anterior approach NOS and plate and/or screw and combined sources of tissue			
44	Other Bone Interventions	1SC89LNGXA	Excision total, spinal vertebrae using open anterior approach, with posterior approach and device NEC and autograft			
44	Other Bone Interventions	1SC89LNGXK	Excision total, spinal vertebrae using open anterior approach, with posterior approach and device NEC and homograft			
44	Other Bone Interventions	1SC89LNGXN	Excision total, spinal vertebrae using open anterior approach, with posterior approach and device NEC and synthetic material			
44	Other Bone Interventions	1SC89LNGXQ	Excision total, spinal vertebrae using open anterior approach, with posterior approach and device NEC and combined sources of tissue			
44	Other Bone Interventions	1SC89LNKDA	Excision total, spinal vertebrae using open anterior approach, with posterior approach and fixation device NEC and autograft			
44	Other Bone Interventions	1SC89LNKDK	Excision total, spinal vertebrae using open anterior approach, with posterior approach and fixation device NEC and homograft			
44	Other Bone Interventions	1SC89LNKDN	Excision total, spinal vertebrae using open anterior approach, with posterior approach and fixation device NEC and synthetic material			
44	Other Bone Interventions	1SC89LNKDQ	Excision total, spinal vertebrae using open anterior approach, with posterior approach and fixation device NEC and combined sources of tissue			
44	Other Bone Interventions	1SC89LNNWA	Excision total, spinal vertebrae using open anterior approach, with posterior approach and plate and/or screw and autograft			
44	Other Bone Interventions	1SC89LNNWK	Excision total, spinal vertebrae using open anterior approach, with posterior approach and plate and/or screw and homograft			
44	Other Bone Interventions	1SC89LNNWN	Excision total, spinal vertebrae using open anterior approach, with posterior approach and plate and/or screw and synthetic material			
44	Other Bone Interventions	1SC89LNNWQ	Excision total, spinal vertebrae using open anterior approach, with posterior approach and plate and/or screw and combined sources of tissue			
44	Other Bone Interventions	1SC89LNTCA	Excision total, spinal vertebrae using open anterior approach, with posterior approach and rod with hook and autograft			
44	Other Bone Interventions	1SC89LNTCK	Excision total, spinal vertebrae using open anterior approach, with posterior approach and rod with hook and homograft			
44	Other Bone Interventions	1SC89LNTCN	Excision total, spinal vertebrae using open anterior approach, with posterior approach and rod with hook and synthetic material			
44	Other Bone Interventions	1SC89LNTCQ	Excision total, spinal vertebrae using open anterior approach, with posterior approach and rod with hook and combined sources of tissue			
44	Other Bone Interventions	1SC89PFGXA	Excision total, spinal vertebrae using open posterior approach NOS and device NEC and autograft			

ACCS Cell	ACCS Cell Name	CCI Code	CCI Description	Status	Location	Extent
44	Other Bone Interventions	1SC89PFGXK	Excision total, spinal vertebrae using open posterior approach NOS and device NEC and homograft			
44	Other Bone Interventions	1SC89PFGXN	Excision total, spinal vertebrae using open posterior approach NOS and device NEC and synthetic material			
44	Other Bone Interventions	1SC89PFGXQ	Excision total, spinal vertebrae using open posterior approach NOS and device NEC and combined sources of tissue			
44	Other Bone Interventions	1SC89PFKDA	Excision total, spinal vertebrae using open posterior approach NOS and fixation device NEC and autograft			
44	Other Bone Interventions	1SC89PFKDK	Excision total, spinal vertebrae using open posterior approach NOS and fixation device NEC and homograft			
44	Other Bone Interventions	1SC89PFKDN	Excision total, spinal vertebrae using open posterior approach NOS and fixation device NEC and synthetic material			
44	Other Bone Interventions	1SC89PFKDQ	Excision total, spinal vertebrae using open posterior approach NOS and fixation device NEC and combined sources of tissue			
44	Other Bone Interventions	1SC89PFNWA	Excision total, spinal vertebrae using open posterior approach NOS and plate and/or screw and autograft			
44	Other Bone Interventions	1SC89PFNWK	Excision total, spinal vertebrae using open posterior approach NOS and plate and/or screw and homograft			
44	Other Bone Interventions	1SC89PFNWN	Excision total, spinal vertebrae using open posterior approach NOS and plate and/or screw and synthetic material			
44	Other Bone Interventions	1SC89PFNWQ	Excision total, spinal vertebrae using open posterior approach NOS and plate and/or screw and combined sources of tissue			
44	Other Bone Interventions	1SC89PFTCA	Excision total, spinal vertebrae using open posterior approach NOS and rod with hook and autograft			
44	Other Bone Interventions	1SC89PFTCK	Excision total, spinal vertebrae using open posterior approach NOS and rod with hook and homograft			
44	Other Bone Interventions	1SC89PFTCN	Excision total, spinal vertebrae using open posterior approach NOS and rod with hook and synthetic material			
44	Other Bone Interventions	1SC89PFTCQ	Excision total, spinal vertebrae using open posterior approach NOS and rod with hook and combined sources of tissue			
44	Other Bone Interventions	1SE53DAFE	Implantation of internal device, intervertebral disc endoscopic approach (e.g. thoracoscopic, laparoscopic) using prosthetic disc [PDN]			
44	Other Bone Interventions	1SE53DASL	Implantation of internal device, intervertebral disc using endoscopic approach and spacer device			
44	Other Bone Interventions	1SE53DASLA	Implantation of internal device, intervertebral disc using endoscopic approach and spacer device and autograft			
44	Other Bone Interventions	1SE53DASLK	Implantation of internal device, intervertebral disc using endoscopic approach and spacer device and homograft			
44	Other Bone Interventions	1SE53DASLN	Implantation of internal device, intervertebral disc using endoscopic approach and spacer device and synthetic material			

**Alberta Ambulatory Care Reporting Manual**

ACCS Cell	ACCS Cell Name	CCI Code	CCI Description	Status	Location	Extent
44	Other Bone Interventions	1SE53DASLQ	Implantation of internal device, intervertebral disc using endoscopic approach and spacer device and combined sources of tissue			
44	Other Bone Interventions	1SE53LLFE	Implantation of internal device, intervertebral disc open anterior approach [anterolateral, thoracic] using prosthetic disc [PDN]			
44	Other Bone Interventions	1SE53LLSL	Implantation of internal device, intervertebral disc using open anterior approach NOS and spacer device			
44	Other Bone Interventions	1SE53LLSLA	Implantation of internal device, intervertebral disc using open anterior approach NOS and spacer device and autograft			
44	Other Bone Interventions	1SE53LLSLK	Implantation of internal device, intervertebral disc using open anterior approach NOS and spacer device and homograft			
44	Other Bone Interventions	1SE53LLSLN	Implantation of internal device, intervertebral disc using open anterior approach NOS and spacer device and synthetic material			
44	Other Bone Interventions	1SE53LLSLQ	Implantation of internal device, intervertebral disc using open anterior approach NOS and spacer device and combined sources of tissue			
44	Other Bone Interventions	1SE53PFFE	Implantation of internal device, intervertebral disc open posterior approach (posterolateral) and prosthetic disc [PDN]			
44	Other Bone Interventions	1SE53PFSL	Implantation of internal device, intervertebral disc using open posterior approach NOS and spacer device			
44	Other Bone Interventions	1SE53PFSLA	Implantation of internal device, intervertebral disc using open posterior approach NOS and spacer device and autograft			
44	Other Bone Interventions	1SE53PFSLK	Implantation of internal device, intervertebral disc using open posterior approach NOS and spacer device and homograft			
44	Other Bone Interventions	1SE53PFSLN	Implantation of internal device, intervertebral disc using open posterior approach NOS and spacer device and synthetic material			
44	Other Bone Interventions	1SE53PFSLQ	Implantation of internal device, intervertebral disc using open posterior approach NOS and spacer device and combined sources of tissue			
44	Other Bone Interventions	1SF74LLNW	Fixation, sacrum and coccyx using open anterior approach NOS and plate and/or screw			
44	Other Bone Interventions	1SF74LLTC	Fixation, sacrum and coccyx using open anterior approach NOS and rod with hook			
44	Other Bone Interventions	1SF74PFNW	Fixation, sacrum and coccyx using open posterior approach NOS and plate and/or screw			
44	Other Bone Interventions	1SF87LN	Excision partial, sacrum and coccyx using open anterior approach, with posterior approach			
44	Other Bone Interventions	1SF87LNXXA	Excision partial, sacrum and coccyx using open anterior approach, with posterior approach and autograft			
44	Other Bone Interventions	1SF87LNXXE	Excision partial, sacrum and coccyx using open anterior approach, with posterior approach and local flap			
44	Other Bone Interventions	1SF87LNXXG	Excision partial, sacrum and coccyx using open anterior approach, with posterior approach and pedicled flap			

ACCS Cell	ACCS Cell Name	CCI Code	CCI Description	Status	Location	Extent
44	Other Bone Interventions	1SF87PF	Excision partial, sacrum and coccyx using open posterior approach NOS			
44	Other Bone Interventions	1SF87PFXXA	Excision partial, sacrum and coccyx using open posterior approach NOS and autograft			
44	Other Bone Interventions	1SF87PFXXE	Excision partial, sacrum and coccyx using open posterior approach NOS and local flap			
44	Other Bone Interventions	1SF87PFXXG	Excision partial, sacrum and coccyx using open posterior approach NOS and pedicled flap			
44	Other Bone Interventions	1SF89PF	Excision total, sacrum and coccyx using open posterior approach NOS			
44	Other Bone Interventions	1SK74LAKD	Fixation, sternum using open approach and fixation device NEC			
44	Other Bone Interventions	1SK74LANW	Fixation, sternum using open approach and plate and/or screw			
44	Other Bone Interventions	1SK80DA	Repair, sternum endoscopic approach without tissue (for repair) with no device used in repair			
44	Other Bone Interventions	1SK80DAKD	Repair, sternum endoscopic approach no tissue used (for repair) using wire			
44	Other Bone Interventions	1SK80DANW	Repair, sternum endoscopic approach without tissue (for repair) using plate/bar/screw			
44	Other Bone Interventions	1SK80LA	Repair, sternum using open approach			
44	Other Bone Interventions	1SK80LAKD	Repair, sternum open approach without tissue (for repair) using wire			
44	Other Bone Interventions	1SK80LAKDA	Repair, sternum open approach with bone autograft using wire			
44	Other Bone Interventions	1SK80LANV	Repair, sternum using open approach and pin and/or nail			
44	Other Bone Interventions	1SK80LANVA	Repair, sternum using open approach and pin and/or nail and autograft			
44	Other Bone Interventions	1SK80LANW	Repair, sternum using open approach and plate and/or screw			
44	Other Bone Interventions	1SK80LANWA	Repair, sternum using open approach and plate and/or screw and autograft			
44	Other Bone Interventions	1SK80LAXXA	Repair, sternum using open approach and autograft			
44	Other Bone Interventions	1SK87LA	Excision partial, sternum using open approach			
44	Other Bone Interventions	1SK87LAKDA	Excision partial, sternum using open approach and fixation device NEC and autograft			
44	Other Bone Interventions	1SK87LAXXA	Excision partial, sternum using open approach and autograft			
44	Other Bone Interventions	1SL80LL	Repair, ribs using open anterior approach NOS			
44	Other Bone Interventions	1SL80LLKD	Repair, ribs using open anterior approach NOS and fixation device NEC			
44	Other Bone Interventions	1SL80LLKDA	Repair, ribs using open anterior approach NOS and fixation device NEC and autograft			
44	Other Bone Interventions	1SL80LLKDN	Repair, ribs using open anterior approach NOS and fixation device NEC and synthetic material			
44	Other Bone Interventions	1SL80LLKDQ	Repair, ribs using open anterior approach NOS and fixation device NEC and combined sources of tissue			
44	Other Bone Interventions	1SL80LLXXA	Repair, ribs using open anterior approach NOS and autograft			
44	Other Bone Interventions	1SL80LLXXN	Repair, ribs using open anterior approach NOS and synthetic material			
44	Other Bone Interventions	1SL80LLXXQ	Repair, ribs using open anterior approach NOS and combined sources of tissue			
44	Other Bone Interventions	1SL87LL	Excision partial, ribs using open anterior approach NOS			

**Alberta Ambulatory Care Reporting Manual**

ACCS Cell	ACCS Cell Name	CCI Code	CCI Description	Status	Location	Extent
44	Other Bone Interventions	1SL87LLKD	Excision partial, ribs using open anterior approach NOS and fixation device NEC			
44	Other Bone Interventions	1SL87LLKDA	Excision partial, ribs using open anterior approach NOS and fixation device NEC and autograft			
44	Other Bone Interventions	1SL87LLKDK	Excision partial, ribs using open anterior approach NOS and fixation device NEC and homograft			
44	Other Bone Interventions	1SL87LLKDN	Excision partial, ribs using open anterior approach NOS and fixation device NEC and synthetic material			
44	Other Bone Interventions	1SL87LLKDQ	Excision partial, ribs using open anterior approach NOS and fixation device NEC and combined sources of tissue			
44	Other Bone Interventions	1SL87LLXXA	Excision partial, ribs using open anterior approach NOS and autograft			
44	Other Bone Interventions	1SL87LLXXK	Excision partial, ribs using open anterior approach NOS and homograft			
44	Other Bone Interventions	1SL87LLXXN	Excision partial, ribs using open anterior approach NOS and synthetic material			
44	Other Bone Interventions	1SL87LLXXQ	Excision partial, ribs using open anterior approach NOS and combined sources of tissue			
44	Other Bone Interventions	1SL87PF	Excision partial, ribs using open posterior approach NOS			
44	Other Bone Interventions	1SL87PFKD	Excision partial, ribs using open posterior approach NOS and fixation device NEC			
44	Other Bone Interventions	1SL87PFKDA	Excision partial, ribs using open posterior approach NOS and fixation device NEC and autograft			
44	Other Bone Interventions	1SL87PFKDK	Excision partial, ribs using open posterior approach NOS and fixation device NEC and homograft			
44	Other Bone Interventions	1SL87PFKDN	Excision partial, ribs using open posterior approach NOS and fixation device NEC and synthetic material			
44	Other Bone Interventions	1SL87PFKDQ	Excision partial, ribs using open posterior approach NOS and fixation device NEC and combined sources of tissue			
44	Other Bone Interventions	1SL87PFXXA	Excision partial, ribs using open posterior approach NOS and autograft			
44	Other Bone Interventions	1SL87PFXXK	Excision partial, ribs using open posterior approach NOS and homograft			
44	Other Bone Interventions	1SL87PFXXN	Excision partial, ribs using open posterior approach NOS and synthetic material			
44	Other Bone Interventions	1SL87PFXXQ	Excision partial, ribs using open posterior approach NOS and combined sources of tissue			
44	Other Bone Interventions	1SL91LLKDE	Excision radical ribs using open anterior approach NOS and fixation device NEC and local flap			
44	Other Bone Interventions	1SL91LLXXE	Excision radical ribs using open anterior approach NOS and local flap			
44	Other Bone Interventions	1SL91PFKDE	Excision radical ribs using open posterior approach NOS and fixation device NEC and local flap			
44	Other Bone Interventions	1SL91PFXXE	Excision radical ribs using open posterior approach NOS and local flap			
44	Other Bone Interventions	1SM03HAKC	Immobilization, clavicle using percutaneous needle approach [injection] and external fixation device			
44	Other Bone Interventions	1SM80LALQ	Repair, clavicle using open approach and intramedullary nail			
44	Other Bone Interventions	1SM80LALQA	Repair, clavicle using open approach and intramedullary nail and autograft			
44	Other Bone Interventions	1SM80LANV	Repair, clavicle using open approach and pin and/or nail			

ACCS Cell	ACCS Cell Name	CCI Code	CCI Description	Status	Location	Extent
44	Other Bone Interventions	1SM80LANVA	Repair, clavicle using open approach and pin and/or nail and autograft			
44	Other Bone Interventions	1SM80LANW	Repair, clavicle using open approach and plate and/or screw			
44	Other Bone Interventions	1SM80LANWA	Repair, clavicle using open approach and plate and/or screw and autograft			
44	Other Bone Interventions	1SM80LAXXA	Repair, clavicle using open approach and autograft			
44	Other Bone Interventions	1SM87LA	Excision partial, clavicle using open approach			
44	Other Bone Interventions	1SN75LAKDA	Fusion, scapula using open approach and fixation device NEC and autograft			
44	Other Bone Interventions	1SN75LAKDK	Fusion, scapula using open approach and fixation device NEC and homograft			
44	Other Bone Interventions	1SN87LA	Excision partial, scapula using open approach			
44	Other Bone Interventions	1SN87LAKDA	Excision partial, scapula using open approach and fixation device NEC and autograft			
44	Other Bone Interventions	1SN87LAKDK	Excision partial, scapula using open approach and fixation device NEC and homograft			
44	Other Bone Interventions	1SN87LAKDN	Excision partial, scapula using open approach and fixation device NEC and synthetic material			
44	Other Bone Interventions	1SN87LAKDQ	Excision partial, scapula using open approach and fixation device NEC and combined sources of tissue			
44	Other Bone Interventions	1SN87LANVA	Excision partial, scapula using open approach and pin and/or nail and autograft			
44	Other Bone Interventions	1SN87LANVK	Excision partial, scapula using open approach and pin and/or nail and homograft			
44	Other Bone Interventions	1SN87LANVN	Excision partial, scapula using open approach and pin and/or nail and synthetic material			
44	Other Bone Interventions	1SN87LANVQ	Excision partial, scapula using open approach and pin and/or nail and combined sources of tissue			
44	Other Bone Interventions	1SN87LANWA	Excision partial, scapula using open approach and plate and/or screw and autograft			
44	Other Bone Interventions	1SN87LANWK	Excision partial, scapula using open approach and plate and/or screw and homograft			
44	Other Bone Interventions	1SN87LANWN	Excision partial, scapula using open approach and plate and/or screw and synthetic material			
44	Other Bone Interventions	1SN87LANWQ	Excision partial, scapula using open approach and plate and/or screw and combined sources of tissue			
44	Other Bone Interventions	1SN87LAPMA	Excision partial, scapula using open approach and prosthetic device NEC and autograft			
44	Other Bone Interventions	1SN87LAPMK	Excision partial, scapula using open approach and prosthetic device NEC and homograft			
44	Other Bone Interventions	1SN87LAPMN	Excision partial, scapula using open approach and prosthetic device NEC and synthetic material			
44	Other Bone Interventions	1SN87LAPMQ	Excision partial, scapula using open approach and prosthetic device NEC and combined sources of tissue			
44	Other Bone Interventions	1SN87LAXXA	Excision partial, scapula using open approach and autograft			
44	Other Bone Interventions	1SN87LAXXK	Excision partial, scapula using open approach and homograft			
44	Other Bone Interventions	1SN87LAXXN	Excision partial, scapula using open approach and synthetic material			

**Alberta Ambulatory Care Reporting Manual**

ACCS Cell	ACCS Cell Name	CCI Code	CCI Description	Status	Location	Extent
44	Other Bone Interventions	1SN87LAXXQ	Excision partial, scapula using open approach and combined sources of tissue			
44	Other Bone Interventions	1SQ03HAKC	Immobilization, pelvis using percutaneous needle approach [injection] and external fixation device			
44	Other Bone Interventions	1SQ52HA	Drainage, pelvis using percutaneous needle approach [injection]			
44	Other Bone Interventions	1SQ52HAJ2	Drainage, pelvis using percutaneous needle approach [injection] and systemic corticosteroid			
44	Other Bone Interventions	1SQ52HAXXA	Drainage, pelvis using percutaneous needle approach [injection] and autograft			
44	Other Bone Interventions	1SQ58LAXXA	Procurement, pelvis using open approach and autograft			
44	Other Bone Interventions	1SQ58LAXXF	Procurement, pelvis using open approach and free flap			
44	Other Bone Interventions	1SQ58LAXXG	Procurement, pelvis using open approach and pedicled flap			
44	Other Bone Interventions	1SQ58LAXXK	Procurement, pelvis using open approach and homograft			
44	Other Bone Interventions	1SQ80LA	Repair, pelvis using open approach			
44	Other Bone Interventions	1SQ80LAKD	Repair, pelvis using open approach and fixation device NEC			
44	Other Bone Interventions	1SQ80LAKDA	Repair, pelvis using open approach and fixation device NEC and autograft			
44	Other Bone Interventions	1SQ80LAKDG	Repair, pelvis using open approach and fixation device NEC and pedicled flap			
44	Other Bone Interventions	1SQ80LAKDK	Repair, pelvis using open approach and fixation device NEC and homograft			
44	Other Bone Interventions	1SQ80LAKDN	Repair, pelvis using open approach and fixation device NEC and synthetic material			
44	Other Bone Interventions	1SQ80LAKDQ	Repair, pelvis using open approach and fixation device NEC and combined sources of tissue			
44	Other Bone Interventions	1SQ80LANV	Repair, pelvis using open approach and pin and/or nail			
44	Other Bone Interventions	1SQ80LANVA	Repair, pelvis using open approach and pin and/or nail and autograft			
44	Other Bone Interventions	1SQ80LANVG	Repair, pelvis using open approach and pin and/or nail and pedicled flap			
44	Other Bone Interventions	1SQ80LANVK	Repair, pelvis using open approach and pin and/or nail and homograft			
44	Other Bone Interventions	1SQ80LANVN	Repair, pelvis using open approach and pin and/or nail and synthetic material			
44	Other Bone Interventions	1SQ80LANVQ	Repair, pelvis using open approach and pin and/or nail and combined sources of tissue			
44	Other Bone Interventions	1SQ80LANW	Repair, pelvis using open approach and plate and/or screw			
44	Other Bone Interventions	1SQ80LANWA	Repair, pelvis using open approach and plate and/or screw and autograft			
44	Other Bone Interventions	1SQ80LANWG	Repair, pelvis using open approach and plate and/or screw and pedicled flap			
44	Other Bone Interventions	1SQ80LANWK	Repair, pelvis using open approach and plate and/or screw and homograft			
44	Other Bone Interventions	1SQ80LANWN	Repair, pelvis using open approach and plate and/or screw and synthetic material			
44	Other Bone Interventions	1SQ80LANWQ	Repair, pelvis using open approach and plate and/or screw and combined sources of tissue			
44	Other Bone Interventions	1SQ80LAXXA	Repair, pelvis using open approach and autograft			
44	Other Bone Interventions	1SQ80LAXXG	Repair, pelvis using open approach and pedicled flap			



ACCS Cell	ACCS Cell Name	CCI Code	CCI Description	Status	Location	Extent
44	Other Bone Interventions	1SQ80LAXXK	Repair, pelvis using open approach and homograft			
44	Other Bone Interventions	1SQ80LAXXN	Repair, pelvis using open approach and synthetic material			
44	Other Bone Interventions	1SQ80LAXXQ	Repair, pelvis using open approach and combined sources of tissue			
44	Other Bone Interventions	1SQ87LA	Excision partial, pelvis using open approach			
44	Other Bone Interventions	1SQ87LAKD	Excision partial, pelvis using open approach and fixation device NEC			
44	Other Bone Interventions	1SQ87LAKDA	Excision partial, pelvis using open approach and fixation device NEC and autograft			
44	Other Bone Interventions	1SQ87LAKDG	Excision partial, pelvis using open approach and fixation device NEC and pedicled flap			
44	Other Bone Interventions	1SQ87LAKDK	Excision partial, pelvis using open approach and fixation device NEC and homograft			
44	Other Bone Interventions	1SQ87LAKDN	Excision partial, pelvis using open approach and fixation device NEC and synthetic material			
44	Other Bone Interventions	1SQ87LAKDQ	Excision partial, pelvis using open approach and fixation device NEC and combined sources of tissue			
44	Other Bone Interventions	1SQ87LANV	Excision partial, pelvis using open approach and pin and/or nail			
44	Other Bone Interventions	1SQ87LANVA	Excision partial, pelvis using open approach and pin and/or nail and autograft			
44	Other Bone Interventions	1SQ87LANVG	Excision partial, pelvis using open approach and pin and/or nail and pedicled flap			
44	Other Bone Interventions	1SQ87LANVK	Excision partial, pelvis using open approach and pin and/or nail and homograft			
44	Other Bone Interventions	1SQ87LANVN	Excision partial, pelvis using open approach and pin and/or nail and synthetic material			
44	Other Bone Interventions	1SQ87LANVQ	Excision partial, pelvis using open approach and pin and/or nail and combined sources of tissue			
44	Other Bone Interventions	1SQ87LANW	Excision partial, pelvis using open approach and plate and/or screw			
44	Other Bone Interventions	1SQ87LANWA	Excision partial, pelvis using open approach and plate and/or screw and autograft			
44	Other Bone Interventions	1SQ87LANWG	Excision partial, pelvis using open approach and plate and/or screw and pedicled flap			
44	Other Bone Interventions	1SQ87LANWK	Excision partial, pelvis using open approach and plate and/or screw and homograft			
44	Other Bone Interventions	1SQ87LANWN	Excision partial, pelvis using open approach and plate and/or screw and synthetic material			
44	Other Bone Interventions	1SQ87LANWQ	Excision partial, pelvis using open approach and plate and/or screw and combined sources of tissue			
44	Other Bone Interventions	1SQ87LAPM	Excision partial, pelvis using open approach and prosthetic device NEC			
44	Other Bone Interventions	1SQ87LAPMA	Excision partial, pelvis using open approach and prosthetic device NEC and autograft			
44	Other Bone Interventions	1SQ87LAPMG	Excision partial, pelvis using open approach and prosthetic device NEC and pedicled flap			
44	Other Bone Interventions	1SQ87LAPMK	Excision partial, pelvis using open approach and prosthetic device NEC and homograft			

**Alberta Ambulatory Care Reporting Manual**

ACCS Cell	ACCS Cell Name	CCI Code	CCI Description	Status	Location	Extent
44	Other Bone Interventions	1SQ87LAPMN	Excision partial, pelvis using open approach and prosthetic device NEC and synthetic material			
44	Other Bone Interventions	1SQ87LAPMQ	Excision partial, pelvis using open approach and prosthetic device NEC and combined sources of tissue			
44	Other Bone Interventions	1SQ87LAXXA	Excision partial, pelvis using open approach and autograft			
44	Other Bone Interventions	1SQ87LAXXG	Excision partial, pelvis using open approach and pedicled flap			
44	Other Bone Interventions	1SQ87LAXXK	Excision partial, pelvis using open approach and homograft			
44	Other Bone Interventions	1SQ87LAXXN	Excision partial, pelvis using open approach and synthetic material			
44	Other Bone Interventions	1SQ87LAXXQ	Excision partial, pelvis using open approach and combined sources of tissue			
44	Other Bone Interventions	1SQ91LA	Excision radical pelvis using open approach			
44	Other Bone Interventions	1SQ91LAKD	Excision radical pelvis using open approach and fixation device NEC			
44	Other Bone Interventions	1SQ91LAKDA	Excision radical pelvis using open approach and fixation device NEC and autograft			
44	Other Bone Interventions	1SQ91LAKDF	Excision radical pelvis using open approach and fixation device NEC and free flap			
44	Other Bone Interventions	1SQ91LAKDG	Excision radical pelvis using open approach and fixation device NEC and pedicled flap			
44	Other Bone Interventions	1SQ91LAKDK	Excision radical pelvis using open approach and fixation device NEC and homograft			
44	Other Bone Interventions	1SQ91LAKDN	Excision radical pelvis using open approach and fixation device NEC and synthetic material			
44	Other Bone Interventions	1SQ91LAKDQ	Excision radical pelvis using open approach and fixation device NEC and combined sources of tissue			
44	Other Bone Interventions	1SQ91LANV	Excision radical pelvis using open approach and pin and/or nail			
44	Other Bone Interventions	1SQ91LANVA	Excision radical pelvis using open approach and pin and/or nail and autograft			
44	Other Bone Interventions	1SQ91LANVF	Excision radical pelvis using open approach and pin and/or nail and free flap			
44	Other Bone Interventions	1SQ91LANVG	Excision radical pelvis using open approach and pin and/or nail and pedicled flap			
44	Other Bone Interventions	1SQ91LANVK	Excision radical pelvis using open approach and pin and/or nail and homograft			
44	Other Bone Interventions	1SQ91LANVN	Excision radical pelvis using open approach and pin and/or nail and synthetic material			
44	Other Bone Interventions	1SQ91LANVQ	Excision radical pelvis using open approach and pin and/or nail and combined sources of tissue			
44	Other Bone Interventions	1SQ91LANW	Excision radical pelvis using open approach and plate and/or screw			
44	Other Bone Interventions	1SQ91LANWA	Excision radical pelvis using open approach and plate and/or screw and autograft			
44	Other Bone Interventions	1SQ91LANWF	Excision radical pelvis using open approach and plate and/or screw and free flap			
44	Other Bone Interventions	1SQ91LANWG	Excision radical pelvis using open approach and plate and/or screw and pedicled flap			

ACCS Cell	ACCS Cell Name	CCI Code	CCI Description	Status	Location	Extent
44	Other Bone Interventions	1SQ91LANWK	Excision radical pelvis using open approach and plate and/or screw and homograft			
44	Other Bone Interventions	1SQ91LANWN	Excision radical pelvis using open approach and plate and/or screw and synthetic material			
44	Other Bone Interventions	1SQ91LANWQ	Excision radical pelvis using open approach and plate and/or screw and combined sources of tissue			
44	Other Bone Interventions	1SQ91LAPM	Excision radical pelvis using open approach and prosthetic device NEC			
44	Other Bone Interventions	1SQ91LAPMA	Excision radical pelvis using open approach and prosthetic device NEC and autograft			
44	Other Bone Interventions	1SQ91LAPMF	Excision radical pelvis using open approach and prosthetic device NEC and free flap			
44	Other Bone Interventions	1SQ91LAPMG	Excision radical pelvis using open approach and prosthetic device NEC and pedicled flap			
44	Other Bone Interventions	1SQ91LAPMK	Excision radical pelvis using open approach and prosthetic device NEC and homograft			
44	Other Bone Interventions	1SQ91LAPMN	Excision radical pelvis using open approach and prosthetic device NEC and synthetic material			
44	Other Bone Interventions	1SQ91LAPMQ	Excision radical pelvis using open approach and prosthetic device NEC and combined sources of tissue			
44	Other Bone Interventions	1SQ91LAXXA	Excision radical pelvis using open approach and autograft			
44	Other Bone Interventions	1SQ91LAXXF	Excision radical pelvis using open approach and free flap			
44	Other Bone Interventions	1SQ91LAXXG	Excision radical pelvis using open approach and pedicled flap			
44	Other Bone Interventions	1SQ91LAXXK	Excision radical pelvis using open approach and homograft			
44	Other Bone Interventions	1SQ91LAXXN	Excision radical pelvis using open approach and synthetic material			
44	Other Bone Interventions	1SQ91LAXXQ	Excision radical pelvis using open approach and combined sources of tissue			
44	Other Bone Interventions	1SW87LA	Excision partial, pubis using open approach			
44	Other Bone Interventions	1TB87DA	Excision partial, acromioclavicular and sternoclavicular joints using endoscopic approach			
44	Other Bone Interventions	1TB87LA	Excision partial, acromioclavicular and sternoclavicular joints using open approach			
44	Other Bone Interventions	1TC59DA	Destruction, rotator cuff using endoscopic (arthroscopic) approach			
44	Other Bone Interventions	1TC59LA	Destruction, rotator cuff using open approach			
44	Other Bone Interventions	1UJ03HAKC	Immobilization, phalanx of hand using percutaneous needle approach [injection] and external fixation device			
44	Other Bone Interventions	1UJ56LA	Removal of foreign body, phalanx of hand using open approach			
44	Other Bone Interventions	1UJ80LA	Repair, phalanx of hand using open approach			
44	Other Bone Interventions	1UJ80LAKD	Repair, phalanx of hand using open approach and fixation device NEC			
44	Other Bone Interventions	1UJ80LAKDA	Repair, phalanx of hand using open approach and fixation device NEC and autograft			
44	Other Bone Interventions	1UJ80LAKDK	Repair, phalanx of hand using open approach and fixation device NEC and homograft			

**Alberta Ambulatory Care Reporting Manual**

ACCS Cell	ACCS Cell Name	CCI Code	CCI Description	Status	Location	Extent
44	Other Bone Interventions	1UJ80LAXXA	Repair, phalanx of hand using open approach and autograft			
44	Other Bone Interventions	1UJ80LAXXK	Repair, phalanx of hand using open approach and homograft			
44	Other Bone Interventions	1UJ87LA	Excision partial, phalanx of hand using open approach			
44	Other Bone Interventions	1UK74LAKD	Fixation, interphalangeal joints of hand using open approach and fixation device NEC			
44	Other Bone Interventions	1UK74LANW	Fixation, interphalangeal joints of hand using open approach and plate and/or screw			
44	Other Bone Interventions	1VZ94HA	Therapeutic intervention NEC, leg using percutaneous needle approach [injection]			
44	Other Bone Interventions	1VZ94LA	Therapeutic intervention NEC, leg using open approach			
44	Other Bone Interventions	1WL03HAKC	Immobilization, phalanx of foot using percutaneous needle approach [injection] and external fixation device			
44	Other Bone Interventions	1WZ94LA	Therapeutic intervention NEC, musculoskeletal system using open approach			
44	Other Bone Interventions	2SA71HA	Biopsy, atlas and axis percutaneous (needle) approach			
44	Other Bone Interventions	2SA71LL	Biopsy, atlas and axis open approach, anterior			
44	Other Bone Interventions	2SA71PF	Biopsy, atlas and axis open approach, posterior			
44	Other Bone Interventions	2SC71HA	Biopsy, spinal vertebrae percutaneous (needle) approach			
44	Other Bone Interventions	2SC71LL	Biopsy, spinal vertebrae open approach, anterior			
44	Other Bone Interventions	2SC71PF	Biopsy, spinal vertebrae open approach, posterior			
44	Other Bone Interventions	2SF71HA	Biopsy, sacrum and coccyx percutaneous (needle) approach			
44	Other Bone Interventions	2SF71LA	Biopsy, sacrum and coccyx open approach NOS			
44	Other Bone Interventions	2SK71HA	Biopsy, sternum percutaneous (needle) approach			
44	Other Bone Interventions	2SK71LA	Biopsy, sternum open approach NOS			
44	Other Bone Interventions	2SL71HA	Biopsy, ribs percutaneous (needle) approach			
44	Other Bone Interventions	2SL71LA	Biopsy, ribs open approach NOS			
44	Other Bone Interventions	2SM71HA	Biopsy, clavicle percutaneous (needle) approach			
44	Other Bone Interventions	2SM71LA	Biopsy, clavicle open approach NOS			
44	Other Bone Interventions	2SN71HA	Biopsy, scapula percutaneous (needle) approach			
44	Other Bone Interventions	2SN71LA	Biopsy, scapula open approach NOS			
44	Other Bone Interventions	2SQ71HA	Biopsy, pelvis percutaneous (needle) approach			
44	Other Bone Interventions	2SQ71LA	Biopsy, pelvis open approach NOS			
44	Other Bone Interventions	2SW71HA	Biopsy, pubis percutaneous (needle) approach			
44	Other Bone Interventions	2SW71LA	Biopsy, pubis open approach NOS			
44	Other Bone Interventions	2UJ71HA	Biopsy, phalanx of hand percutaneous (needle) approach			
44	Other Bone Interventions	2UJ71LA	Biopsy, phalanx of hand open approach NOS			
44	Other Bone Interventions	2WL71HA	Biopsy, phalanx of foot percutaneous (needle) approach			

ACCS Cell	ACCS Cell Name	CCI Code	CCI Description	Status	Location	Extent
44	Other Bone Interventions	2WL71LA	Biopsy, phalanx of foot open approach NOS			
45.1	Upper Extremity Interventions	1SM74LAKD	Fixation, clavicle using open approach and wire or mesh fixation device			
45.1	Upper Extremity Interventions	1SM74LALQN	Fixation, clavicle using open approach with intramedullary nail with synthetic tissue [e.g. cement, paste]			
45.1	Upper Extremity Interventions	1SM74LANVN	Fixation, clavicle using open approach using pin with synthetic tissue [e.g. cement, paste]			
45.1	Upper Extremity Interventions	1SM74LANWN	Fixation, clavicle using open approach using screw, screw with plate with synthetic tissue [e.g. cement, paste]			
45.2	Shoulder Interventions	1TA03HAKC	Immobilization, shoulder joint using percutaneous needle approach [injection] and external fixation device			
45.2	Shoulder Interventions	1TA35DAD1	Pharmacotherapy, shoulder joint using endoscopic approach using anti infective irrigating solution			
45.2	Shoulder Interventions	1TA35DAD2	Pharmacotherapy, shoulder joint using endoscopic approach using salt irrigating solution			
45.2	Shoulder Interventions	1TA35DAD3	Pharmacotherapy, shoulder joint using endoscopic approach using other irrigating solution			
45.2	Shoulder Interventions	1TA35DAP1	Pharmacotherapy (local), shoulder joint endoscopic(arthroscopic) approach using local anesthetic agent			
45.2	Shoulder Interventions	1TA53LAPM	Implantation of internal device, shoulder joint using open approach and prosthetic device NEC			
45.2	Shoulder Interventions	1TA53LAPMA	Implantation of internal device, shoulder joint using open approach and prosthetic device NEC and autograft			
45.2	Shoulder Interventions	1TA53LAPMK	Implantation of internal device, shoulder joint using open approach and prosthetic device NEC and homograft			
45.2	Shoulder Interventions	1TA53LAPMN	Implantation of internal device, shoulder joint using open approach and prosthetic device NEC and synthetic material			
45.2	Shoulder Interventions	1TA53LAPMQ	Implantation of internal device, shoulder joint using open approach and prosthetic device NEC and combined sources of tissue			
45.2	Shoulder Interventions	1TA53LAPN	Implantation of internal device, shoulder joint using open approach and dual-component prosthetic device			
45.2	Shoulder Interventions	1TA53LAPNA	Implantation of internal device, shoulder joint using open approach and dual-component prosthetic device and autograft			
45.2	Shoulder Interventions	1TA53LAPNK	Implantation of internal device, shoulder joint using open approach and dual-component prosthetic device and homograft			
45.2	Shoulder Interventions	1TA53LAPNN	Implantation of internal device, shoulder joint using open approach and dual-component prosthetic device and synthetic material			
45.2	Shoulder Interventions	1TA53LAPNQ	Implantation of internal device, shoulder joint using open approach and dual-component prosthetic device and combined sources of tissue			
45.2	Shoulder Interventions	1TA53LASLN	Implantation of internal device, shoulder joint using open approach and spacer device and synthetic material			
45.2	Shoulder Interventions	1TA55LAK8	Removal of device, shoulder joint of antibacterial agent (e.g. gentamycin beads) using open approach			

**Alberta Ambulatory Care Reporting Manual**

ACCS Cell	ACCS Cell Name	CCI Code	CCI Description	Status	Location	Extent
45.2	Shoulder Interventions	1TA55LAPM	Removal of device, shoulder joint using open approach and prosthetic device NEC			
45.2	Shoulder Interventions	1TA55LAPMN	Removal of device, shoulder joint using open approach and prosthetic device NEC and synthetic material			
45.2	Shoulder Interventions	1TA55LAPN	Removal of device, shoulder joint using open approach and dual-component prosthetic device			
45.2	Shoulder Interventions	1TA55LAPNN	Removal of device, shoulder joint using open approach and dual-component prosthetic device and synthetic material			
45.2	Shoulder Interventions	1TA57DA	Extraction, shoulder joint using endoscopic approach			
45.2	Shoulder Interventions	1TA57LA	Extraction, shoulder joint using open approach			
45.2	Shoulder Interventions	1TA58DA	Procurement, shoulder joint using endoscopic approach			
45.2	Shoulder Interventions	1TA58HA	Procurement, shoulder joint using percutaneous needle approach [injection]			
45.2	Shoulder Interventions	1TA72DA	Release, shoulder joint using endoscopic approach			
45.2	Shoulder Interventions	1TA72LA	Release, shoulder joint using open approach			
45.2	Shoulder Interventions	1TA74DAKD	Fixation, shoulder joint using endoscopic approach and fixation device NEC			
45.2	Shoulder Interventions	1TA74DAKDA	Fixation, shoulder joint using endoscopic approach and fixation device NEC and autograft			
45.2	Shoulder Interventions	1TA74DAKDK	Fixation, shoulder joint using endoscopic approach and fixation device NEC and homograft			
45.2	Shoulder Interventions	1TA74DAKDN	Fixation, shoulder joint using endoscopic approach and fixation device NEC and synthetic material			
45.2	Shoulder Interventions	1TA74DAKDQ	Fixation, shoulder joint using endoscopic approach and fixation device NEC and combined sources of tissue			
45.2	Shoulder Interventions	1TA74DANV	Fixation, shoulder joint using endoscopic approach and pin and/or nail			
45.2	Shoulder Interventions	1TA74DANVA	Fixation, shoulder joint using endoscopic approach and pin and/or nail and autograft			
45.2	Shoulder Interventions	1TA74DANVK	Fixation, shoulder joint using endoscopic approach and pin and/or nail and homograft			
45.2	Shoulder Interventions	1TA74DANVN	Fixation, shoulder joint using endoscopic approach and pin and/or nail and synthetic material			
45.2	Shoulder Interventions	1TA74DANVQ	Fixation, shoulder joint using endoscopic approach and pin and/or nail and combined sources of tissue			
45.2	Shoulder Interventions	1TA74DANW	Fixation, shoulder joint using endoscopic approach and plate and/or screw			
45.2	Shoulder Interventions	1TA74DANWA	Fixation, shoulder joint using endoscopic approach and plate and/or screw and autograft			
45.2	Shoulder Interventions	1TA74DANWK	Fixation, shoulder joint using endoscopic approach and plate and/or screw and homograft			
45.2	Shoulder Interventions	1TA74DANWN	Fixation, shoulder joint using endoscopic approach and plate and/or screw and synthetic material			

ACCS Cell	ACCS Cell Name	CCI Code	CCI Description	Status	Location	Extent
45.2	Shoulder Interventions	1TA74DANWQ	Fixation, shoulder joint using endoscopic approach and plate and/or screw and combined sources of tissue			
45.2	Shoulder Interventions	1TA75LAKD	Fusion, shoulder joint using open approach and fixation device NEC			
45.2	Shoulder Interventions	1TA75LAKDA	Fusion, shoulder joint using open approach and fixation device NEC and autograft			
45.2	Shoulder Interventions	1TA75LAKDK	Fusion, shoulder joint using open approach and fixation device NEC and homograft			
45.2	Shoulder Interventions	1TA75LAKDN	Fusion, shoulder joint using open approach and fixation device NEC and synthetic material			
45.2	Shoulder Interventions	1TA75LAKDQ	Fusion, shoulder joint using open approach and fixation device NEC and combined sources of tissue			
45.2	Shoulder Interventions	1TA75LANV	Fusion, shoulder joint using open approach and pin and/or nail			
45.2	Shoulder Interventions	1TA75LANVA	Fusion, shoulder joint using open approach and pin and/or nail and autograft			
45.2	Shoulder Interventions	1TA75LANVK	Fusion, shoulder joint using open approach and pin and/or nail and homograft			
45.2	Shoulder Interventions	1TA75LANVN	Fusion, shoulder joint using open approach and pin and/or nail and synthetic material			
45.2	Shoulder Interventions	1TA75LANVQ	Fusion, shoulder joint using open approach and pin and/or nail and combined sources of tissue			
45.2	Shoulder Interventions	1TA75LANW	Fusion, shoulder joint using open approach and plate and/or screw			
45.2	Shoulder Interventions	1TA75LANWA	Fusion, shoulder joint using open approach and plate and/or screw and autograft			
45.2	Shoulder Interventions	1TA75LANWK	Fusion, shoulder joint using open approach and plate and/or screw and homograft			
45.2	Shoulder Interventions	1TA75LANWN	Fusion, shoulder joint using open approach and plate and/or screw and synthetic material			
45.2	Shoulder Interventions	1TA75LANWQ	Fusion, shoulder joint using open approach and plate and/or screw and combined sources of tissue			
45.2	Shoulder Interventions	1TA75SCKD	Fusion, shoulder joint using open approach with bilateral fusion technique and fixation device NEC			
45.2	Shoulder Interventions	1TA75SCKDA	Fusion, shoulder joint using open approach with bilateral fusion technique and fixation device NEC and autograft			
45.2	Shoulder Interventions	1TA75SCKDK	Fusion, shoulder joint using open approach with bilateral fusion technique and fixation device NEC and homograft			
45.2	Shoulder Interventions	1TA75SCKDN	Fusion, shoulder joint using open approach with bilateral fusion technique and fixation device NEC and synthetic material			
45.2	Shoulder Interventions	1TA75SCKDQ	Fusion, shoulder joint using open approach with bilateral fusion technique and fixation device NEC and combined sources of tissue			
45.2	Shoulder Interventions	1TA75SCNV	Fusion, shoulder joint using open approach with bilateral fusion technique and pin and/or nail			
45.2	Shoulder Interventions	1TA75SCNVA	Fusion, shoulder joint using open approach with bilateral fusion technique and pin and/or nail and autograft			

**Alberta Ambulatory Care Reporting Manual**

ACCS Cell	ACCS Cell Name	CCI Code	CCI Description	Status	Location	Extent
45.2	Shoulder Interventions	1TA75SCNVK	Fusion, shoulder joint using open approach with bilateral fusion technique and pin and/or nail and homograft			
45.2	Shoulder Interventions	1TA75SCNVN	Fusion, shoulder joint using open approach with bilateral fusion technique and pin and/or nail and synthetic material			
45.2	Shoulder Interventions	1TA75SCNVQ	Fusion, shoulder joint using open approach with bilateral fusion technique and pin and/or nail and combined sources of tissue			
45.2	Shoulder Interventions	1TA75SCNWX	Fusion, shoulder joint using open approach with bilateral fusion technique and plate and/or screw			
45.2	Shoulder Interventions	1TA75SCNWA	Fusion, shoulder joint using open approach with bilateral fusion technique and plate and/or screw and autograft			
45.2	Shoulder Interventions	1TA75SCNWK	Fusion, shoulder joint using open approach with bilateral fusion technique and plate and/or screw and homograft			
45.2	Shoulder Interventions	1TA75SCNWN	Fusion, shoulder joint using open approach with bilateral fusion technique and plate and/or screw and synthetic material			
45.2	Shoulder Interventions	1TA75SCNWX	Fusion, shoulder joint using open approach with bilateral fusion technique and plate and/or screw and combined sources of tissue			
45.2	Shoulder Interventions	1TA80DA	Repair, shoulder joint using endoscopic approach			
45.2	Shoulder Interventions	1TA80DAAG	Repair, shoulder joint using endoscopic approach and laser NEC			
45.2	Shoulder Interventions	1TA80DAFH	Repair, shoulder joint using endoscopic [arthroscopic] approach and biodegradable binding device [e.g. Suretac anchor system]			
45.2	Shoulder Interventions	1TA80DAXXA	Repair, shoulder joint using endoscopic approach and autograft			
45.2	Shoulder Interventions	1TA80DAXXE	Repair, shoulder joint using endoscopic approach and local flap			
45.2	Shoulder Interventions	1TA80DAXXN	Repair, shoulder joint using endoscopic approach and synthetic material			
45.2	Shoulder Interventions	1TA80DAXXQ	Repair, shoulder joint using endoscopic approach and combined sources of tissue			
45.2	Shoulder Interventions	1TA80GZ	Repair, shoulder joint using endoscopic (arthroscopic) approach with special incisional technique			
45.2	Shoulder Interventions	1TA80LA	Repair, shoulder joint using open approach			
45.2	Shoulder Interventions	1TA80LAXXA	Repair, shoulder joint using open approach and autograft			
45.2	Shoulder Interventions	1TA80LAXXE	Repair, shoulder joint using open approach and local flap			
45.2	Shoulder Interventions	1TA80LAXXN	Repair, shoulder joint using open approach and synthetic material			
45.2	Shoulder Interventions	1TA80LAXXQ	Repair, shoulder joint using open approach and combined sources of tissue			
45.2	Shoulder Interventions	1TA80WK	Repair, shoulder joint using open approach with special incisional technique			
45.2	Shoulder Interventions	1TA83DAXXP	Transfer, shoulder joint using endoscopic approach and cultured tissue			
45.2	Shoulder Interventions	1TA83HAXXP	Transfer, shoulder joint using percutaneous needle approach [injection] and cultured tissue			
45.2	Shoulder Interventions	1TA87DA	Excision partial, shoulder joint using endoscopic approach			



ACCS Cell	ACCS Cell Name	CCI Code	CCI Description	Status	Location	Extent
45.2	Shoulder Interventions	1TA87GB	Excision partial, shoulder joint using endoscopic approach with special excision technique			
45.2	Shoulder Interventions	1TA87LA	Excision partial, shoulder joint using open approach			
45.2	Shoulder Interventions	1TA87WJ	Excision partial, shoulder joint using open approach with special excisional technique			
45.2	Shoulder Interventions	1TB72DA	Release, acromioclavicular and sternoclavicular joints using endoscopic approach			
45.2	Shoulder Interventions	1TB72LA	Release, acromioclavicular and sternoclavicular joints using open approach			
45.2	Shoulder Interventions	1TB74LAKD	Fixation, acromioclavicular and sternoclavicular joints using open approach and fixation device NEC			
45.2	Shoulder Interventions	1TB74LANV	Fixation, acromioclavicular and sternoclavicular joints using open approach and pin and/or nail			
45.2	Shoulder Interventions	1TB74LANW	Fixation, acromioclavicular and sternoclavicular joints using open approach and plate and/or screw			
45.2	Shoulder Interventions	1TB74LAXXN	Fixation, acromioclavicular and sternoclavicular joints using open approach and synthetic material			
45.2	Shoulder Interventions	1TB74UUKD	Fixation, acromioclavicular and sternoclavicular joints using open approach with loop stabilization technique and fixation device NEC			
45.2	Shoulder Interventions	1TB74UUNV	Fixation, acromioclavicular and sternoclavicular joints using open approach with loop stabilization technique and pin and/or nail			
45.2	Shoulder Interventions	1TB74UUNW	Fixation, acromioclavicular and sternoclavicular joints using open approach with loop stabilization technique and plate and/or screw			
45.2	Shoulder Interventions	1TB74UUXXN	Fixation, acromioclavicular and sternoclavicular joints using open approach with loop stabilization technique and synthetic material			
45.2	Shoulder Interventions	1TB74WUKD	Fixation, acromioclavicular and sternoclavicular joints using open approach with tenodesis technique and fixation device NEC			
45.2	Shoulder Interventions	1TB74WUNV	Fixation, acromioclavicular and sternoclavicular joints using open approach with tenodesis technique and pin and/or nail			
45.2	Shoulder Interventions	1TB74WUNW	Fixation, acromioclavicular and sternoclavicular joints using open approach with tenodesis technique and plate and/or screw			
45.2	Shoulder Interventions	1TB74WUXXN	Fixation, acromioclavicular and sternoclavicular joints using open approach with tenodesis technique and synthetic material			
45.2	Shoulder Interventions	1TB80DA	Repair, acromioclavicular and sternoclavicular joints using endoscopic approach			
45.2	Shoulder Interventions	1TB80DAXXA	Repair, acromioclavicular and sternoclavicular joints using endoscopic approach and autograft			
45.2	Shoulder Interventions	1TB80DAXXE	Repair, acromioclavicular and sternoclavicular joints using endoscopic approach and local flap			
45.2	Shoulder Interventions	1TB80DAXXN	Repair, acromioclavicular and sternoclavicular joints using endoscopic approach and synthetic material			

**Alberta Ambulatory Care Reporting Manual**

ACCS Cell	ACCS Cell Name	CCI Code	CCI Description	Status	Location	Extent
45.2	Shoulder Interventions	1TB80DAXXQ	Repair, acromioclavicular and sternoclavicular joints using endoscopic approach and combined sources of tissue			
45.2	Shoulder Interventions	1TB80LA	Repair, acromioclavicular and sternoclavicular joints using open approach			
45.2	Shoulder Interventions	1TB80LAXXA	Repair, acromioclavicular and sternoclavicular joints using open approach and autograft			
45.2	Shoulder Interventions	1TB80LAXXE	Repair, acromioclavicular and sternoclavicular joints using open approach and local flap			
45.2	Shoulder Interventions	1TB80LAXXN	Repair, acromioclavicular and sternoclavicular joints using open approach and synthetic material			
45.2	Shoulder Interventions	1TB80LAXXQ	Repair, acromioclavicular and sternoclavicular joints using open approach and combined sources of tissue			
45.2	Shoulder Interventions	1TC80DA	Repair, rotator cuff using endoscopic approach			
45.2	Shoulder Interventions	1TC80DAFH	Repair, rotator cuff using endoscopic approach and biodegradable (binding) device [e.g. biostinger, Mitek fastener, anchor, arrow, staple or dart]			
45.2	Shoulder Interventions	1TC80DAXXA	Repair, rotator cuff using endoscopic approach and autograft			
45.2	Shoulder Interventions	1TC80DAXXE	Repair, rotator cuff using endoscopic approach and local flap			
45.2	Shoulder Interventions	1TC80DAXXN	Repair, rotator cuff using endoscopic approach and synthetic material			
45.2	Shoulder Interventions	1TC80DAXXQ	Repair, rotator cuff using endoscopic approach and combined sources of tissue			
45.2	Shoulder Interventions	1TC80GC	Repair, rotator cuff using endoscopic approach with tenodesis technique			
45.2	Shoulder Interventions	1TC80GCNW	Repair, rotator cuff using endoscopic approach with tenodesis technique and plate and/or screw			
45.2	Shoulder Interventions	1TC80GCNWA	Repair, rotator cuff using endoscopic approach with tenodesis technique and plate and/or screw and autograft			
45.2	Shoulder Interventions	1TC80GCNWE	Repair, rotator cuff using endoscopic approach with tenodesis technique and plate and/or screw and local flap			
45.2	Shoulder Interventions	1TC80GCNWN	Repair, rotator cuff using endoscopic approach with tenodesis technique and plate and/or screw and synthetic material			
45.2	Shoulder Interventions	1TC80GCNWQ	Repair, rotator cuff using endoscopic approach with tenodesis technique and plate and/or screw and combined sources of tissue			
45.2	Shoulder Interventions	1TC80GCXXA	Repair, rotator cuff using endoscopic approach with tenodesis technique and autograft			
45.2	Shoulder Interventions	1TC80GCXXE	Repair, rotator cuff using endoscopic approach with tenodesis technique and local flap			
45.2	Shoulder Interventions	1TC80GCXXN	Repair, rotator cuff using endoscopic approach with tenodesis technique and synthetic material			
45.2	Shoulder Interventions	1TC80GCXXQ	Repair, rotator cuff using endoscopic approach with tenodesis technique and combined sources of tissue			
45.2	Shoulder Interventions	1TC80LA	Repair, rotator cuff using open approach			

ACCS Cell	ACCS Cell Name	CCI Code	CCI Description	Status	Location	Extent
45.2	Shoulder Interventions	1TC80LAFH	Repair, rotator cuff open approach using apposition technique [e.g tendon sutured to tendon] using biodegradable (binding) device [e.g biostinger, Mitek fastener, anchor, arrow, staple or dart]			
45.2	Shoulder Interventions	1TC80LAXXA	Repair, rotator cuff using open approach and autograft			
45.2	Shoulder Interventions	1TC80LAXXE	Repair, rotator cuff using open approach and local flap			
45.2	Shoulder Interventions	1TC80LAXXN	Repair, rotator cuff using open approach and synthetic material			
45.2	Shoulder Interventions	1TC80LAXXQ	Repair, rotator cuff using open approach and combined sources of tissue			
45.2	Shoulder Interventions	1TC80WU	Repair, rotator cuff using open approach with tenodesis technique			
45.2	Shoulder Interventions	1TC80WUNW	Repair, rotator cuff using open approach with tenodesis technique and plate and/or screw			
45.2	Shoulder Interventions	1TC80WUNWA	Repair, rotator cuff using open approach with tenodesis technique and plate and/or screw and autograft			
45.2	Shoulder Interventions	1TC80WUNWE	Repair, rotator cuff using open approach with tenodesis technique and plate and/or screw and local flap			
45.2	Shoulder Interventions	1TC80WUNWN	Repair, rotator cuff using open approach with tenodesis technique and plate and/or screw and synthetic material			
45.2	Shoulder Interventions	1TC80WUNWQ	Repair, rotator cuff using open approach with tenodesis technique and plate and/or screw and combined sources of tissue			
45.2	Shoulder Interventions	1TC80WUXXA	Repair, rotator cuff using open approach with tenodesis technique and autograft			
45.2	Shoulder Interventions	1TC80WUXXE	Repair, rotator cuff using open approach with tenodesis technique and local flap			
45.2	Shoulder Interventions	1TC80WUXXN	Repair, rotator cuff using open approach with tenodesis technique and synthetic material			
45.2	Shoulder Interventions	1TC80WUXXQ	Repair, rotator cuff using open approach with tenodesis technique and combined sources of tissue			
45.1	Upper Extremity Interventions	1TK03HAKC	Immobilization, humerus using percutaneous needle approach [injection] and external fixation device			
45.1	Upper Extremity Interventions	1TK52HA	Drainage, humerus using percutaneous needle approach [injection]			
45.1	Upper Extremity Interventions	1TK52HAJ2	Drainage, humerus using percutaneous needle approach [injection] and systemic corticosteroid			
45.1	Upper Extremity Interventions	1TK52HAXXA	Drainage, humerus using percutaneous needle approach [injection] and autograft			
45.1	Upper Extremity Interventions	1TK55LAK8	Removal of device, humerus of antibacterial agent (e.g. gentamycin beads) using open approach			
45.1	Upper Extremity Interventions	1TK56LA	Removal of foreign body, humerus using open approach			
45.1	Upper Extremity Interventions	1TK80LAKD	Repair, humerus using open approach and fixation device NEC			
45.1	Upper Extremity Interventions	1TK80LAKDA	Repair, humerus using open approach and fixation device NEC and autograft			
45.1	Upper Extremity Interventions	1TK80LAKDK	Repair, humerus using open approach and fixation device NEC and homograft			
45.1	Upper Extremity Interventions	1TK80LAKDN	Repair, humerus using open approach and fixation device NEC and synthetic material			
45.1	Upper Extremity Interventions	1TK80LAKDQ	Repair, humerus using open approach and fixation device NEC and combined sources of tissue			

**Alberta Ambulatory Care Reporting Manual**

ACCS Cell	ACCS Cell Name	CCI Code	CCI Description	Status	Location	Extent
45.1	Upper Extremity Interventions	1TK80LANV	Repair, humerus using open approach and pin and/or nail			
45.1	Upper Extremity Interventions	1TK80LANVA	Repair, humerus using open approach and pin and/or nail and autograft			
45.1	Upper Extremity Interventions	1TK80LANVK	Repair, humerus using open approach and pin and/or nail and homograft			
45.1	Upper Extremity Interventions	1TK80LANVN	Repair, humerus using open approach and pin and/or nail and synthetic material			
45.1	Upper Extremity Interventions	1TK80LANVQ	Repair, humerus using open approach and pin and/or nail and combined sources of tissue			
45.1	Upper Extremity Interventions	1TK80LANW	Repair, humerus using open approach and plate and/or screw			
45.1	Upper Extremity Interventions	1TK80LANWA	Repair, humerus using open approach and plate and/or screw and autograft			
45.1	Upper Extremity Interventions	1TK80LANWK	Repair, humerus using open approach and plate and/or screw and homograft			
45.1	Upper Extremity Interventions	1TK80LANWN	Repair, humerus using open approach and plate and/or screw and synthetic material			
45.1	Upper Extremity Interventions	1TK80LANWQ	Repair, humerus using open approach and plate and/or screw and combined sources of tissue			
45.1	Upper Extremity Interventions	1TK80LAXXN	Repair, humerus using open approach and synthetic material			
45.1	Upper Extremity Interventions	1TK83LAXXA	Transfer, humerus using open approach and autograft			
45.1	Upper Extremity Interventions	1TK83LAXXK	Transfer, humerus using open approach and homograft			
45.1	Upper Extremity Interventions	1TK83LAXXN	Transfer, humerus using open approach and synthetic material			
45.1	Upper Extremity Interventions	1TK83LAXXQ	Transfer, humerus using open approach and combined sources of tissue			
45.1	Upper Extremity Interventions	1TK87LA	Excision partial, humerus no tissue used (for closure of defect) using no fixative device			
45.1	Upper Extremity Interventions	1TK87LAKD	Excision partial, humerus using open approach and fixation device NEC			
45.1	Upper Extremity Interventions	1TK87LAKDA	Excision partial, humerus using open approach and fixation device NEC and autograft			
45.1	Upper Extremity Interventions	1TK87LAKDF	Excision partial, humerus using open approach and fixation device NEC and free flap			
45.1	Upper Extremity Interventions	1TK87LAKDK	Excision partial, humerus using open approach and fixation device NEC and homograft			
45.1	Upper Extremity Interventions	1TK87LAKDN	Excision partial, humerus using open approach and fixation device NEC and synthetic material			
45.1	Upper Extremity Interventions	1TK87LAKDQ	Excision partial, humerus using open approach and fixation device NEC and combined sources of tissue			
45.1	Upper Extremity Interventions	1TK87LALQ	Excision partial, humerus using open approach and intramedullary nail			
45.1	Upper Extremity Interventions	1TK87LALQA	Excision partial, humerus using open approach and intramedullary nail and autograft			
45.1	Upper Extremity Interventions	1TK87LALQF	Excision partial, humerus using open approach and intramedullary nail and free flap			
45.1	Upper Extremity Interventions	1TK87LALQK	Excision partial, humerus using open approach and intramedullary nail and homograft			
45.1	Upper Extremity Interventions	1TK87LALQN	Excision partial, humerus using open approach and intramedullary nail and synthetic material			

ACCS Cell	ACCS Cell Name	CCI Code	CCI Description	Status	Location	Extent
45.1	Upper Extremity Interventions	1TK87LALQQ	Excision partial, humerus using open approach and intramedullary nail and combined sources of tissue			
45.1	Upper Extremity Interventions	1TK87LANV	Excision partial, humerus using open approach and pin and/or nail			
45.1	Upper Extremity Interventions	1TK87LANVA	Excision partial, humerus using open approach and pin and/or nail and autograft			
45.1	Upper Extremity Interventions	1TK87LANVF	Excision partial, humerus using open approach and pin and/or nail and free flap			
45.1	Upper Extremity Interventions	1TK87LANVK	Excision partial, humerus using open approach and pin and/or nail and homograft			
45.1	Upper Extremity Interventions	1TK87LANVN	Excision partial, humerus using open approach and pin and/or nail and synthetic material			
45.1	Upper Extremity Interventions	1TK87LANVQ	Excision partial, humerus using open approach and pin and/or nail and combined sources of tissue			
45.1	Upper Extremity Interventions	1TK87LANW	Excision partial, humerus using open approach and plate and/or screw			
45.1	Upper Extremity Interventions	1TK87LANWA	Excision partial, humerus using open approach and plate and/or screw and autograft			
45.1	Upper Extremity Interventions	1TK87LANWF	Excision partial, humerus using open approach and plate and/or screw and free flap			
45.1	Upper Extremity Interventions	1TK87LANWK	Excision partial, humerus using open approach and plate and/or screw and homograft			
45.1	Upper Extremity Interventions	1TK87LANWN	Excision partial, humerus using open approach and plate and/or screw and synthetic material			
45.1	Upper Extremity Interventions	1TK87LANWQ	Excision partial, humerus using open approach and plate and/or screw and combined sources of tissue			
45.1	Upper Extremity Interventions	1TK87LAPM	Excision partial, humerus using open approach and prosthetic device NEC			
45.1	Upper Extremity Interventions	1TK87LAPMA	Excision partial, humerus using open approach and prosthetic device NEC and autograft			
45.1	Upper Extremity Interventions	1TK87LAPMF	Excision partial, humerus using open approach and prosthetic device NEC and free flap			
45.1	Upper Extremity Interventions	1TK87LAPMK	Excision partial, humerus using open approach and prosthetic device NEC and homograft			
45.1	Upper Extremity Interventions	1TK87LAPMN	Excision partial, humerus using open approach and prosthetic device NEC and synthetic material			
45.1	Upper Extremity Interventions	1TK87LAPMQ	Excision partial, humerus using open approach and prosthetic device NEC and combined sources of tissue			
45.1	Upper Extremity Interventions	1TK91LAKD	Excision radical humerus using open approach and fixation device NEC			
45.1	Upper Extremity Interventions	1TK91LAKDA	Excision radical humerus using open approach and fixation device NEC and autograft			
45.1	Upper Extremity Interventions	1TK91LAKDF	Excision radical humerus using open approach and fixation device NEC and free flap			
45.1	Upper Extremity Interventions	1TK91LAKDK	Excision radical humerus using open approach and fixation device NEC and homograft			
45.1	Upper Extremity Interventions	1TK91LAKDN	Excision radical humerus using open approach and fixation device NEC and synthetic material			

**Alberta Ambulatory Care Reporting Manual**

ACCS Cell	ACCS Cell Name	CCI Code	CCI Description	Status	Location	Extent
45.1	Upper Extremity Interventions	1TK91LAKDQ	Excision radical humerus using open approach and fixation device NEC and combined sources of tissue			
45.1	Upper Extremity Interventions	1TK91LALQ	Excision radical humerus using open approach and intramedullary nail			
45.1	Upper Extremity Interventions	1TK91LALQA	Excision radical humerus using open approach and intramedullary nail and autograft			
45.1	Upper Extremity Interventions	1TK91LALQF	Excision radical humerus using open approach and intramedullary nail and free flap			
45.1	Upper Extremity Interventions	1TK91LALQK	Excision radical humerus using open approach and intramedullary nail and homograft			
45.1	Upper Extremity Interventions	1TK91LALQN	Excision radical humerus using open approach and intramedullary nail and synthetic material			
45.1	Upper Extremity Interventions	1TK91LALQQ	Excision radical humerus using open approach and intramedullary nail and combined sources of tissue			
45.1	Upper Extremity Interventions	1TK91LANV	Excision radical humerus using open approach and pin and/or nail			
45.1	Upper Extremity Interventions	1TK91LANVA	Excision radical humerus using open approach and pin and/or nail and autograft			
45.1	Upper Extremity Interventions	1TK91LANVF	Excision radical humerus using open approach and pin and/or nail and free flap			
45.1	Upper Extremity Interventions	1TK91LANVK	Excision radical humerus using open approach and pin and/or nail and homograft			
45.1	Upper Extremity Interventions	1TK91LANVN	Excision radical humerus using open approach and pin and/or nail and synthetic material			
45.1	Upper Extremity Interventions	1TK91LANVQ	Excision radical humerus using open approach and pin and/or nail and combined sources of tissue			
45.1	Upper Extremity Interventions	1TK91LANW	Excision radical humerus using open approach and plate and/or screw			
45.1	Upper Extremity Interventions	1TK91LANWA	Excision radical humerus using open approach and plate and/or screw and autograft			
45.1	Upper Extremity Interventions	1TK91LANWF	Excision radical humerus using open approach and plate and/or screw and free flap			
45.1	Upper Extremity Interventions	1TK91LANWK	Excision radical humerus using open approach and plate and/or screw and homograft			
45.1	Upper Extremity Interventions	1TK91LANWN	Excision radical humerus using open approach and plate and/or screw and synthetic material			
45.1	Upper Extremity Interventions	1TK91LANWQ	Excision radical humerus using open approach and plate and/or screw and combined sources of tissue			
45.1	Upper Extremity Interventions	1TK91LAPM	Excision radical humerus using open approach and prosthetic device NEC			
45.1	Upper Extremity Interventions	1TK91LAPMA	Excision radical humerus using open approach and prosthetic device NEC and autograft			
45.1	Upper Extremity Interventions	1TK91LAPMF	Excision radical humerus using open approach and prosthetic device NEC and free flap			
45.1	Upper Extremity Interventions	1TK91LAPMK	Excision radical humerus using open approach and prosthetic device NEC and homograft			
45.1	Upper Extremity Interventions	1TK91LAPMN	Excision radical humerus using open approach and prosthetic device NEC and synthetic material			

ACCS Cell	ACCS Cell Name	CCI Code	CCI Description	Status	Location	Extent
45.1	Upper Extremity Interventions	1TK91LAPMQ	Excision radical humerus using open approach and prosthetic device NEC and combined sources of tissue			
45.1	Upper Extremity Interventions	1TM03HAKC	Immobilization, elbow joint using percutaneous needle approach [injection] and external fixation device			
45.1	Upper Extremity Interventions	1TM35DAD1	Pharmacotherapy, elbow joint using endoscopic approach using anti infective irrigating solution			
45.1	Upper Extremity Interventions	1TM35DAD2	Pharmacotherapy, elbow joint using endoscopic approach using salt irrigating solution			
45.1	Upper Extremity Interventions	1TM35DAD3	Pharmacotherapy, elbow joint using endoscopic approach using other irrigating solution			
45.1	Upper Extremity Interventions	1TM55LAK8	Removal of device, elbow joint of antibacterial agent (e.g. gentamycin beads) using open approach			
45.1	Upper Extremity Interventions	1TM55LAPM	Removal of device, elbow joint using open approach and prosthetic device NEC			
45.1	Upper Extremity Interventions	1TM55LAPMN	Removal of device, elbow joint using open approach and prosthetic device NEC and synthetic material			
45.1	Upper Extremity Interventions	1TM55LAPN	Removal of device, elbow joint using open approach and dual-component prosthetic device			
45.1	Upper Extremity Interventions	1TM55LAPNN	Removal of device, elbow joint using open approach and dual-component prosthetic device and synthetic material			
45.1	Upper Extremity Interventions	1TM57DA	Extraction, elbow joint using endoscopic approach			
45.1	Upper Extremity Interventions	1TM57LA	Extraction, elbow joint using open approach			
45.1	Upper Extremity Interventions	1TM58DA	Procurement, elbow joint using endoscopic approach			
45.1	Upper Extremity Interventions	1TM58HA	Procurement, elbow joint using percutaneous needle approach [injection]			
45.1	Upper Extremity Interventions	1TM72DA	Release, elbow joint using endoscopic approach			
45.1	Upper Extremity Interventions	1TM72LA	Release, elbow joint using open approach			
45.1	Upper Extremity Interventions	1TM74DAKD	Fixation, elbow joint using endoscopic approach and fixation device NEC			
45.1	Upper Extremity Interventions	1TM74DAKDA	Fixation, elbow joint using endoscopic approach and fixation device NEC and autograft			
45.1	Upper Extremity Interventions	1TM74DAKDK	Fixation, elbow joint using endoscopic approach and fixation device NEC and homograft			
45.1	Upper Extremity Interventions	1TM74DAKDN	Fixation, elbow joint using endoscopic approach and fixation device NEC and synthetic material			
45.1	Upper Extremity Interventions	1TM74DAKDQ	Fixation, elbow joint using endoscopic approach and fixation device NEC and combined sources of tissue			
45.1	Upper Extremity Interventions	1TM74DANV	Fixation, elbow joint using endoscopic approach and pin and/or nail			
45.1	Upper Extremity Interventions	1TM74DANVA	Fixation, elbow joint using endoscopic approach and pin and/or nail and autograft			
45.1	Upper Extremity Interventions	1TM74DANVK	Fixation, elbow joint using endoscopic approach and pin and/or nail and homograft			
45.1	Upper Extremity Interventions	1TM74DANVN	Fixation, elbow joint using endoscopic approach and pin and/or nail and synthetic material			

**Alberta Ambulatory Care Reporting Manual**

ACCS Cell	ACCS Cell Name	CCI Code	CCI Description	Status	Location	Extent
45.1	Upper Extremity Interventions	1TM74DANVQ	Fixation, elbow joint using endoscopic approach and pin and/or nail and combined sources of tissue			
45.1	Upper Extremity Interventions	1TM74DANW	Fixation, elbow joint using endoscopic approach and plate and/or screw			
45.1	Upper Extremity Interventions	1TM74DANWA	Fixation, elbow joint using endoscopic approach and plate and/or screw and autograft			
45.1	Upper Extremity Interventions	1TM74DANWK	Fixation, elbow joint using endoscopic approach and plate and/or screw and homograft			
45.1	Upper Extremity Interventions	1TM74DANWN	Fixation, elbow joint using endoscopic approach and plate and/or screw and synthetic material			
45.1	Upper Extremity Interventions	1TM74DANWQ	Fixation, elbow joint using endoscopic approach and plate and/or screw and combined sources of tissue			
45.1	Upper Extremity Interventions	1TM75LALQ	Fusion, elbow joint using open approach and intramedullary nail			
45.1	Upper Extremity Interventions	1TM75LALQA	Fusion, elbow joint using open approach and intramedullary nail and autograft			
45.1	Upper Extremity Interventions	1TM75LALQN	Fusion, elbow joint using open approach and intramedullary nail and synthetic material			
45.1	Upper Extremity Interventions	1TM75LALQQ	Fusion, elbow joint using open approach and intramedullary nail and combined sources of tissue			
45.1	Upper Extremity Interventions	1TM75LANV	Fusion, elbow joint using open approach and pin and/or nail			
45.1	Upper Extremity Interventions	1TM75LANVA	Fusion, elbow joint using open approach and pin and/or nail and autograft			
45.1	Upper Extremity Interventions	1TM75LANVN	Fusion, elbow joint using open approach and pin and/or nail and synthetic material			
45.1	Upper Extremity Interventions	1TM75LANVQ	Fusion, elbow joint using open approach and pin and/or nail and combined sources of tissue			
45.1	Upper Extremity Interventions	1TM75LANW	Fusion, elbow joint using open approach and plate and/or screw			
45.1	Upper Extremity Interventions	1TM75LANWA	Fusion, elbow joint using open approach and plate and/or screw and autograft			
45.1	Upper Extremity Interventions	1TM75LANWN	Fusion, elbow joint using open approach and plate and/or screw and synthetic material			
45.1	Upper Extremity Interventions	1TM75LANWQ	Fusion, elbow joint using open approach and plate and/or screw and combined sources of tissue			
45.1	Upper Extremity Interventions	1TM75LAXXA	Fusion, elbow joint using open approach and autograft			
45.1	Upper Extremity Interventions	1TM75LAXXQ	Fusion, elbow joint using open approach and combined sources of tissue			
45.1	Upper Extremity Interventions	1TM80DA	Repair, elbow joint using endoscopic approach			
45.1	Upper Extremity Interventions	1TM80DAXXA	Repair, elbow joint using endoscopic approach and autograft			
45.1	Upper Extremity Interventions	1TM80DAXXE	Repair, elbow joint using endoscopic approach and local flap			
45.1	Upper Extremity Interventions	1TM80DAXXN	Repair, elbow joint using endoscopic approach and synthetic material			
45.1	Upper Extremity Interventions	1TM80DAXXQ	Repair, elbow joint using endoscopic approach and combined sources of tissue			
45.1	Upper Extremity Interventions	1TM80LA	Repair, elbow joint using open approach			
45.1	Upper Extremity Interventions	1TM80LAXXA	Repair, elbow joint using open approach and autograft			
45.1	Upper Extremity Interventions	1TM80LAXXE	Repair, elbow joint using open approach and local flap			
45.1	Upper Extremity Interventions	1TM80LAXXN	Repair, elbow joint using open approach and synthetic material			



ACCS Cell	ACCS Cell Name	CCI Code	CCI Description	Status	Location	Extent
45.1	Upper Extremity Interventions	1TM80LAXXQ	Repair, elbow joint using open approach and combined sources of tissue			
45.1	Upper Extremity Interventions	1TM83DAXXP	Transfer, elbow joint using endoscopic approach and cultured tissue			
45.1	Upper Extremity Interventions	1TM83HAXXP	Transfer, elbow joint using percutaneous needle approach [injection] and cultured tissue			
45.1	Upper Extremity Interventions	1TM87DA	Excision partial, elbow joint using endoscopic approach			
45.1	Upper Extremity Interventions	1TM87GB	Excision partial, elbow joint using endoscopic approach with special excision technique			
45.1	Upper Extremity Interventions	1TM87LA	Excision partial, elbow joint using open approach			
45.1	Upper Extremity Interventions	1TM87WJ	Excision partial, elbow joint using open approach with special excisional technique			
45.1	Upper Extremity Interventions	1TV03HAKC	Immobilization, radius and ulna using percutaneous needle approach [injection] and external fixation device			
45.1	Upper Extremity Interventions	1TV52HA	Drainage, radius and ulna using percutaneous needle approach [injection]			
45.1	Upper Extremity Interventions	1TV52HAJ2	Drainage, radius and ulna using percutaneous needle approach [injection] and systemic corticosteroid			
45.1	Upper Extremity Interventions	1TV52HAXXA	Drainage, radius and ulna using percutaneous needle approach [injection] and autograft			
45.1	Upper Extremity Interventions	1TV55LAK8	Removal of device, radius and ulna of antibacterial agent (e.g. gentamycin beads) using open approach			
45.1	Upper Extremity Interventions	1TV56LA	Removal of foreign body, radius and ulna using open approach			
45.1	Upper Extremity Interventions	1TV58LAXXA	Procurement, radius and ulna of autograft using open approach			
45.1	Upper Extremity Interventions	1TV58LAXXG	Procurement, radius and ulna of pedicled flap using open approach			
45.1	Upper Extremity Interventions	1TV58LAXXK	Procurement, radius and ulna using open approach and homograft			
45.1	Upper Extremity Interventions	1TV79LAMG	Repair by increasing size, radius and ulna using open approach and osseodistraction device			
45.1	Upper Extremity Interventions	1TV80LA	Repair, radius and ulna no tissue used (for repair) no device used			
45.1	Upper Extremity Interventions	1TV80LAKD	Repair, radius and ulna using open approach and fixation device NEC			
45.1	Upper Extremity Interventions	1TV80LAKDA	Repair, radius and ulna using open approach and fixation device NEC and autograft			
45.1	Upper Extremity Interventions	1TV80LAKDK	Repair, radius and ulna using open approach and fixation device NEC and homograft			
45.1	Upper Extremity Interventions	1TV80LAKDN	Repair, radius and ulna using open approach and fixation device NEC and synthetic material			
45.1	Upper Extremity Interventions	1TV80LAKDQ	Repair, radius and ulna using open approach and fixation device NEC and combined sources of tissue			
45.1	Upper Extremity Interventions	1TV80LANV	Repair, radius and ulna using open approach and pin and/or nail			
45.1	Upper Extremity Interventions	1TV80LANVA	Repair, radius and ulna using open approach and pin and/or nail and autograft			
45.1	Upper Extremity Interventions	1TV80LANVK	Repair, radius and ulna using open approach and pin and/or nail and homograft			
45.1	Upper Extremity Interventions	1TV80LANVN	Repair, radius and ulna using open approach and pin and/or nail and synthetic material			

**Alberta Ambulatory Care Reporting Manual**

ACCS Cell	ACCS Cell Name	CCI Code	CCI Description	Status	Location	Extent
45.1	Upper Extremity Interventions	1TV80LANVQ	Repair, radius and ulna using open approach and pin and/or nail and combined sources of tissue			
45.1	Upper Extremity Interventions	1TV80LANW	Repair, radius and ulna using open approach and plate and/or screw			
45.1	Upper Extremity Interventions	1TV80LANWA	Repair, radius and ulna using open approach and plate and/or screw and autograft			
45.1	Upper Extremity Interventions	1TV80LANWK	Repair, radius and ulna using open approach and plate and/or screw and homograft			
45.1	Upper Extremity Interventions	1TV80LANWN	Repair, radius and ulna using open approach and plate and/or screw and synthetic material			
45.1	Upper Extremity Interventions	1TV80LANWQ	Repair, radius and ulna using open approach and plate and/or screw and combined sources of tissue			
45.1	Upper Extremity Interventions	1TV80LAXXN	Repair, radius and ulna using open approach and synthetic material			
45.1	Upper Extremity Interventions	1TV83LAXXA	Transfer, radius and ulna using open approach and autograft			
45.1	Upper Extremity Interventions	1TV83LAXXK	Transfer, radius and ulna using open approach and homograft			
45.1	Upper Extremity Interventions	1TV83LAXXN	Transfer, radius and ulna using open approach and synthetic material			
45.1	Upper Extremity Interventions	1TV83LAXXQ	Transfer, radius and ulna using open approach and combined sources of tissue			
45.1	Upper Extremity Interventions	1TV87LA	Excision partial, radius and ulna no tissue used (for closure of defect) using no fixative device			
45.1	Upper Extremity Interventions	1TV87LAKD	Excision partial, radius and ulna using open approach and fixation device NEC			
45.1	Upper Extremity Interventions	1TV87LAKDA	Excision partial, radius and ulna using open approach and fixation device NEC and autograft			
45.1	Upper Extremity Interventions	1TV87LAKDF	Excision partial, radius and ulna using open approach and fixation device NEC and free flap			
45.1	Upper Extremity Interventions	1TV87LAKDK	Excision partial, radius and ulna using open approach and fixation device NEC and homograft			
45.1	Upper Extremity Interventions	1TV87LAKDN	Excision partial, radius and ulna using open approach and fixation device NEC and synthetic material			
45.1	Upper Extremity Interventions	1TV87LAKDQ	Excision partial, radius and ulna using open approach and fixation device NEC and combined sources of tissue			
45.1	Upper Extremity Interventions	1TV87LALQ	Excision partial, radius and ulna using open approach and intramedullary nail			
45.1	Upper Extremity Interventions	1TV87LALQA	Excision partial, radius and ulna using open approach and intramedullary nail and autograft			
45.1	Upper Extremity Interventions	1TV87LALQF	Excision partial, radius and ulna using open approach and intramedullary nail and free flap			
45.1	Upper Extremity Interventions	1TV87LALQK	Excision partial, radius and ulna using open approach and intramedullary nail and homograft			
45.1	Upper Extremity Interventions	1TV87LALQN	Excision partial, radius and ulna using open approach and intramedullary nail and synthetic material			
45.1	Upper Extremity Interventions	1TV87LALQQ	Excision partial, radius and ulna using open approach and intramedullary nail and combined sources of tissue			
45.1	Upper Extremity Interventions	1TV87LANV	Excision partial, radius and ulna using open approach and pin and/or nail			
45.1	Upper Extremity Interventions	1TV87LANVA	Excision partial, radius and ulna using open approach and pin and/or nail and autograft			

ACCS Cell	ACCS Cell Name	CCI Code	CCI Description	Status	Location	Extent
45.1	Upper Extremity Interventions	1TV87LANVF	Excision partial, radius and ulna using open approach and pin and/or nail and free flap			
45.1	Upper Extremity Interventions	1TV87LANVK	Excision partial, radius and ulna using open approach and pin and/or nail and homograft			
45.1	Upper Extremity Interventions	1TV87LANVN	Excision partial, radius and ulna using open approach and pin and/or nail and synthetic material			
45.1	Upper Extremity Interventions	1TV87LANVQ	Excision partial, radius and ulna using open approach and pin and/or nail and combined sources of tissue			
45.1	Upper Extremity Interventions	1TV87LANW	Excision partial, radius and ulna using open approach and plate and/or screw			
45.1	Upper Extremity Interventions	1TV87LANWA	Excision partial, radius and ulna using open approach and plate and/or screw and autograft			
45.1	Upper Extremity Interventions	1TV87LANWF	Excision partial, radius and ulna using open approach and plate and/or screw and free flap			
45.1	Upper Extremity Interventions	1TV87LANWK	Excision partial, radius and ulna using open approach and plate and/or screw and homograft			
45.1	Upper Extremity Interventions	1TV87LANWN	Excision partial, radius and ulna using open approach and plate and/or screw and synthetic material			
45.1	Upper Extremity Interventions	1TV87LANWQ	Excision partial, radius and ulna using open approach and plate and/or screw and combined sources of tissue			
45.1	Upper Extremity Interventions	1TV87LAPM	Excision partial, radius and ulna using open approach and prosthetic device NEC			
45.1	Upper Extremity Interventions	1TV87LAPMA	Excision partial, radius and ulna using open approach and prosthetic device NEC and autograft			
45.1	Upper Extremity Interventions	1TV87LAPMF	Excision partial, radius and ulna using open approach and prosthetic device NEC and free flap			
45.1	Upper Extremity Interventions	1TV87LAPMK	Excision partial, radius and ulna using open approach and prosthetic device NEC and homograft			
45.1	Upper Extremity Interventions	1TV87LAPMN	Excision partial, radius and ulna using open approach and prosthetic device NEC and synthetic material			
45.1	Upper Extremity Interventions	1TV87LAPMQ	Excision partial, radius and ulna using open approach and prosthetic device NEC and combined sources of tissue			
45.1	Upper Extremity Interventions	1TV91LAKD	Excision radical radius and ulna using open approach and fixation device NEC			
45.1	Upper Extremity Interventions	1TV91LAKDA	Excision radical radius and ulna using open approach and fixation device NEC and autograft			
45.1	Upper Extremity Interventions	1TV91LAKDF	Excision radical radius and ulna using open approach and fixation device NEC and free flap			
45.1	Upper Extremity Interventions	1TV91LAKDK	Excision radical radius and ulna using open approach and fixation device NEC and homograft			
45.1	Upper Extremity Interventions	1TV91LAKDN	Excision radical radius and ulna using open approach and fixation device NEC and synthetic material			
45.1	Upper Extremity Interventions	1TV91LAKDQ	Excision radical radius and ulna using open approach and fixation device NEC and combined sources of tissue			
45.1	Upper Extremity Interventions	1TV91LALQ	Excision radical radius and ulna using open approach and intramedullary nail			
45.1	Upper Extremity Interventions	1TV91LALQA	Excision radical radius and ulna using open approach and intramedullary nail and autograft			

**Alberta Ambulatory Care Reporting Manual**

ACCS Cell	ACCS Cell Name	CCI Code	CCI Description	Status	Location	Extent
45.1	Upper Extremity Interventions	1TV91LALQF	Excision radical radius and ulna using open approach and intramedullary nail and free flap			
45.1	Upper Extremity Interventions	1TV91LALQK	Excision radical radius and ulna using open approach and intramedullary nail and homograft			
45.1	Upper Extremity Interventions	1TV91LALQN	Excision radical radius and ulna using open approach and intramedullary nail and synthetic material			
45.1	Upper Extremity Interventions	1TV91LALQQ	Excision radical radius and ulna using open approach and intramedullary nail and combined sources of tissue			
45.1	Upper Extremity Interventions	1TV91LANV	Excision radical radius and ulna using open approach and pin and/or nail			
45.1	Upper Extremity Interventions	1TV91LANVA	Excision radical radius and ulna using open approach and pin and/or nail and autograft			
45.1	Upper Extremity Interventions	1TV91LANVF	Excision radical radius and ulna using open approach and pin and/or nail and free flap			
45.1	Upper Extremity Interventions	1TV91LANVK	Excision radical radius and ulna using open approach and pin and/or nail and homograft			
45.1	Upper Extremity Interventions	1TV91LANVN	Excision radical radius and ulna using open approach and pin and/or nail and synthetic material			
45.1	Upper Extremity Interventions	1TV91LANVQ	Excision radical radius and ulna using open approach and pin and/or nail and combined sources of tissue			
45.1	Upper Extremity Interventions	1TV91LANW	Excision radical radius and ulna using open approach and plate and/or screw			
45.1	Upper Extremity Interventions	1TV91LANWA	Excision radical radius and ulna using open approach and plate and/or screw and autograft			
45.1	Upper Extremity Interventions	1TV91LANWF	Excision radical radius and ulna using open approach and plate and/or screw and free flap			
45.1	Upper Extremity Interventions	1TV91LANWK	Excision radical radius and ulna using open approach and plate and/or screw and homograft			
45.1	Upper Extremity Interventions	1TV91LANWN	Excision radical radius and ulna using open approach and plate and/or screw and synthetic material			
45.1	Upper Extremity Interventions	1TV91LANWQ	Excision radical radius and ulna using open approach and plate and/or screw and combined sources of tissue			
45.1	Upper Extremity Interventions	1TV91LAPM	Excision radical radius and ulna using open approach and prosthetic device NEC			
45.1	Upper Extremity Interventions	1TV91LAPMA	Excision radical radius and ulna using open approach and prosthetic device NEC and autograft			
45.1	Upper Extremity Interventions	1TV91LAPMF	Excision radical radius and ulna using open approach and prosthetic device NEC and free flap			
45.1	Upper Extremity Interventions	1TV91LAPMK	Excision radical radius and ulna using open approach and prosthetic device NEC and homograft			
45.1	Upper Extremity Interventions	1TV91LAPMN	Excision radical radius and ulna using open approach and prosthetic device NEC and synthetic material			
45.1	Upper Extremity Interventions	1TV91LAPMQ	Excision radical radius and ulna using open approach and prosthetic device NEC and combined sources of tissue			
45.1	Upper Extremity Interventions	1UB03HAKC	Immobilization, wrist joint using percutaneous needle approach [injection] and external fixation device			
45.1	Upper Extremity Interventions	1UB35DAD1	Pharmacotherapy, wrist joint using endoscopic approach using anti infective irrigating solution			

ACCS Cell	ACCS Cell Name	CCI Code	CCI Description	Status	Location	Extent
45.1	Upper Extremity Interventions	1UB35DAD2	Pharmacotherapy, wrist joint using endoscopic approach using salt irrigating solution			
45.1	Upper Extremity Interventions	1UB35DAD3	Pharmacotherapy, wrist joint using endoscopic approach using other irrigating solution			
45.1	Upper Extremity Interventions	1UB53LAPM	Implantation of internal device, wrist joint using open approach and prosthetic device NEC			
45.1	Upper Extremity Interventions	1UB53LAPMA	Implantation of internal device, wrist joint using open approach and prosthetic device NEC and autograft			
45.1	Upper Extremity Interventions	1UB53LAPMK	Implantation of internal device, wrist joint using open approach and prosthetic device NEC and homograft			
45.1	Upper Extremity Interventions	1UB53LAPMN	Implantation of internal device, wrist joint using open approach and prosthetic device NEC and synthetic material			
45.1	Upper Extremity Interventions	1UB53LAPMQ	Implantation of internal device, wrist joint using open approach and prosthetic device NEC and combined sources of tissue			
45.1	Upper Extremity Interventions	1UB53LAPN	Implantation of internal device, wrist joint using open approach and dual-component prosthetic device			
45.1	Upper Extremity Interventions	1UB53LAPNA	Implantation of internal device, wrist joint using open approach and dual-component prosthetic device and autograft			
45.1	Upper Extremity Interventions	1UB53LAPNK	Implantation of internal device, wrist joint using open approach and dual-component prosthetic device and homograft			
45.1	Upper Extremity Interventions	1UB53LAPNN	Implantation of internal device, wrist joint using open approach and dual-component prosthetic device and synthetic material			
45.1	Upper Extremity Interventions	1UB53LAPNQ	Implantation of internal device, wrist joint using open approach and dual-component prosthetic device and combined sources of tissue			
45.1	Upper Extremity Interventions	1UB53LASLN	Implantation of internal device, wrist joint using open approach and spacer device and synthetic material			
45.1	Upper Extremity Interventions	1UB55LAK8	Removal of device, wrist joint, of antibacterial agent (e.g. gentamycin beads) using open approach			
45.1	Upper Extremity Interventions	1UB55LAPM	Removal of device, wrist joint using open approach and prosthetic device NEC			
45.1	Upper Extremity Interventions	1UB55LAPMN	Removal of device, wrist joint using open approach and prosthetic device NEC and synthetic material			
45.1	Upper Extremity Interventions	1UB55LAPN	Removal of device, wrist joint using open approach and dual-component prosthetic device			
45.1	Upper Extremity Interventions	1UB55LAPNN	Removal of device, wrist joint using open approach and dual-component prosthetic device and synthetic material			
45.1	Upper Extremity Interventions	1UB57DA	Extraction, wrist joint using endoscopic approach			
45.1	Upper Extremity Interventions	1UB57LA	Extraction, wrist joint using open approach			
45.1	Upper Extremity Interventions	1UB58DA	Procurement, wrist joint using endoscopic approach			
45.1	Upper Extremity Interventions	1UB58HA	Procurement, wrist joint using percutaneous needle approach [injection]			

**Alberta Ambulatory Care Reporting Manual**

ACCS Cell	ACCS Cell Name	CCI Code	CCI Description	Status	Location	Extent
45.1	Upper Extremity Interventions	1UB74DAKD	Fixation, wrist joint using endoscopic approach and fixation device NEC			
45.1	Upper Extremity Interventions	1UB74DAKDA	Fixation, wrist joint using endoscopic approach and fixation device NEC and autograft			
45.1	Upper Extremity Interventions	1UB74DAKDK	Fixation, wrist joint using endoscopic approach and fixation device NEC and homograft			
45.1	Upper Extremity Interventions	1UB74DAKDN	Fixation, wrist joint using endoscopic approach and fixation device NEC and synthetic material			
45.1	Upper Extremity Interventions	1UB74DAKDQ	Fixation, wrist joint using endoscopic approach and fixation device NEC and combined sources of tissue			
45.1	Upper Extremity Interventions	1UB74DANV	Fixation, wrist joint using endoscopic approach and pin and/or nail			
45.1	Upper Extremity Interventions	1UB74DANVA	Fixation, wrist joint using endoscopic approach and pin and/or nail and autograft			
45.1	Upper Extremity Interventions	1UB74DANVK	Fixation, wrist joint using endoscopic approach and pin and/or nail and homograft			
45.1	Upper Extremity Interventions	1UB74DANVN	Fixation, wrist joint using endoscopic approach and pin and/or nail and synthetic material			
45.1	Upper Extremity Interventions	1UB74DANVQ	Fixation, wrist joint using endoscopic approach and pin and/or nail and combined sources of tissue			
45.1	Upper Extremity Interventions	1UB74DANW	Fixation, wrist joint using endoscopic approach and plate and/or screw			
45.1	Upper Extremity Interventions	1UB74DANWA	Fixation, wrist joint using endoscopic approach and plate and/or screw and autograft			
45.1	Upper Extremity Interventions	1UB74DANWK	Fixation, wrist joint using endoscopic approach and plate and/or screw and homograft			
45.1	Upper Extremity Interventions	1UB74DANWN	Fixation, wrist joint using endoscopic approach and plate and/or screw and synthetic material			
45.1	Upper Extremity Interventions	1UB74DANWQ	Fixation, wrist joint using endoscopic approach and plate and/or screw and combined sources of tissue			
45.1	Upper Extremity Interventions	1UB74HAKDN	Fixation, wrist joint using percutaneous approach [e.g. with closed reduction or no reduction] using wire, mesh, staple with synthetic tissue [e.g. bone cement or paste]			
45.1	Upper Extremity Interventions	1UB74HANW	Fixation, wrist joint percutaneous approach [e.g. with closed or no reduction] using plate, screw			
45.1	Upper Extremity Interventions	1UB74LAKD	Fixation, wrist joint using open approach and fixation device NEC			
45.1	Upper Extremity Interventions	1UB74LAKDA	Fixation, wrist joint using open approach and fixation device NEC and autograft			
45.1	Upper Extremity Interventions	1UB74LAKDK	Fixation, wrist joint using open approach and fixation device NEC and homograft			
45.1	Upper Extremity Interventions	1UB74LAKDN	Fixation, wrist joint using open approach and fixation device NEC and synthetic material			
45.1	Upper Extremity Interventions	1UB74LAKDQ	Fixation, wrist joint using open approach and fixation device NEC and combined sources of tissue			
45.1	Upper Extremity Interventions	1UB74LALQ	Fixation, wrist joint using open approach and intramedullary nail			
45.1	Upper Extremity Interventions	1UB74LALQA	Fixation, wrist joint using open approach and intramedullary nail and autograft			
45.1	Upper Extremity Interventions	1UB74LALQK	Fixation, wrist joint using open approach and intramedullary nail and homograft			

ACCS Cell	ACCS Cell Name	CCI Code	CCI Description	Status	Location	Extent
45.1	Upper Extremity Interventions	1UB74LALQN	Fixation, wrist joint using open approach and intramedullary nail and synthetic material			
45.1	Upper Extremity Interventions	1UB74LALQQ	Fixation, wrist joint using open approach and intramedullary nail and combined sources of tissue			
45.1	Upper Extremity Interventions	1UB74LANV	Fixation, wrist joint using open approach and pin and/or nail			
45.1	Upper Extremity Interventions	1UB74LANVA	Fixation, wrist joint using open approach and pin and/or nail and autograft			
45.1	Upper Extremity Interventions	1UB74LANVK	Fixation, wrist joint using open approach and pin and/or nail and homograft			
45.1	Upper Extremity Interventions	1UB74LANVN	Fixation, wrist joint using open approach and pin and/or nail and synthetic material			
45.1	Upper Extremity Interventions	1UB74LANVQ	Fixation, wrist joint using open approach and pin and/or nail and combined sources of tissue			
45.1	Upper Extremity Interventions	1UB74LANW	Fixation, wrist joint using open approach and plate and/or screw			
45.1	Upper Extremity Interventions	1UB74LANWA	Fixation, wrist joint using open approach and plate and/or screw and autograft			
45.1	Upper Extremity Interventions	1UB74LANWK	Fixation, wrist joint using open approach and plate and/or screw and homograft			
45.1	Upper Extremity Interventions	1UB74LANWN	Fixation, wrist joint using open approach and plate and/or screw and synthetic material			
45.1	Upper Extremity Interventions	1UB74LANWQ	Fixation, wrist joint using open approach and plate and/or screw and combined sources of tissue			
45.1	Upper Extremity Interventions	1UB87DA	Excision partial, wrist joint using endoscopic approach			
45.1	Upper Extremity Interventions	1UB87GB	Excision partial, wrist joint using endoscopic approach with special excision technique			
45.1	Upper Extremity Interventions	1UB87LA	Excision partial, wrist joint using open approach			
45.1	Upper Extremity Interventions	1UB87WJ	Excision partial, wrist joint using open approach with special excisional technique			
45.1	Upper Extremity Interventions	1UC53LAPM	Implantation of internal device, distal radioulnar joint and carpal joints and bones using open approach and prosthetic device NEC			
45.1	Upper Extremity Interventions	1UC53LAQD	Implantation of internal device, distal radioulnar joint and carpal joints and bones using open approach and prosthetic device with fixative device NEC			
45.1	Upper Extremity Interventions	1UC53LASL	Implantation of internal device, distal radioulnar joint and carpal joints and bones using open approach and spacer device			
45.1	Upper Extremity Interventions	1UC55LAKD	Removal of device, distal radioulnar joint and carpal joints and bones using open approach and fixation device NEC			
45.1	Upper Extremity Interventions	1UC55LANV	Removal of device, distal radioulnar joint and carpal joints and bones using open approach and pin and/or nail			
45.1	Upper Extremity Interventions	1UC55LANW	Removal of device, distal radioulnar joint and carpal joints and bones using open approach and plate and/or screw			
45.1	Upper Extremity Interventions	1UC55LAPM	Removal of device, distal radioulnar joint and carpal joints and bones using open approach and prosthetic device NEC			
45.1	Upper Extremity Interventions	1UC55LASL	Removal of device, distal radioulnar joint and carpal joints and bones using open approach and spacer device			

**Alberta Ambulatory Care Reporting Manual**

ACCS Cell	ACCS Cell Name	CCI Code	CCI Description	Status	Location	Extent
45.1	Upper Extremity Interventions	1UC57DA	Extraction, distal radioulnar joint and carpal joints and bones using endoscopic approach			
45.1	Upper Extremity Interventions	1UC57LA	Extraction, distal radioulnar joint and carpal joints and bones using open approach			
45.1	Upper Extremity Interventions	1UC79HAKC	Repair by increasing size, distal radioulnar joint and carpal joints and bones using percutaneous needle approach [injection] and external fixation device			
45.1	Upper Extremity Interventions	1UC79LAKD	Repair by increasing size, distal radioulnar joint and carpal joints and bones using open approach and fixation device NEC			
45.1	Upper Extremity Interventions	1UC79LAKDA	Repair by increasing size, distal radioulnar joint and carpal joints and bones using open approach and fixation device NEC and autograft			
45.1	Upper Extremity Interventions	1UC79LAKDK	Repair by increasing size, distal radioulnar joint and carpal joints and bones using open approach and fixation device NEC and homograft			
45.1	Upper Extremity Interventions	1UC79LANW	Repair by increasing size, distal radioulnar joint and carpal joints and bones using open approach and plate and/or screw			
45.1	Upper Extremity Interventions	1UC79LANWA	Repair by increasing size, distal radioulnar joint and carpal joints and bones using open approach and plate and/or screw and autograft			
45.1	Upper Extremity Interventions	1UC79LANWK	Repair by increasing size, distal radioulnar joint and carpal joints and bones using open approach and plate and/or screw and homograft			
45.1	Upper Extremity Interventions	1UC80DA	Repair, distal radioulnar joint and carpal joints and bones using endoscopic approach			
45.1	Upper Extremity Interventions	1UC87DA	Excision partial, distal radioulnar joint and carpal joints and bones using endoscopic approach			
45.1	Upper Extremity Interventions	1UC87GB	Excision partial, distal radioulnar joint and carpal joints and bones using endoscopic approach with special excision technique			
45.1	Upper Extremity Interventions	1UC87LA	Excision partial, distal radioulnar joint and carpal joints and bones using open approach			
45.1	Upper Extremity Interventions	1UC87WJ	Excision partial, distal radioulnar joint and carpal joints and bones using open approach with special excisional technique			
45.2	Shoulder Interventions	2TA70DA	Inspection, shoulder joint endoscopic approach NOS			
45.2	Shoulder Interventions	2TA70LA	Inspection, shoulder joint open approach NOS			
45.2	Shoulder Interventions	2TA71DA	Biopsy, shoulder joint endoscopic approach NOS			
45.2	Shoulder Interventions	2TA71HA	Biopsy, shoulder joint percutaneous (needle) approach			
45.2	Shoulder Interventions	2TA71LA	Biopsy, shoulder joint open approach NOS			
45.2	Shoulder Interventions	2TB70DA	Inspection, acromioclavicular and sternoclavicular joints endoscopic approach NOS			
45.2	Shoulder Interventions	2TB70LA	Inspection, acromioclavicular and sternoclavicular joints open approach NOS			
45.2	Shoulder Interventions	2TB71DA	Biopsy, acromioclavicular and sternoclavicular joints endoscopic approach NOS			



ACCS Cell	ACCS Cell Name	CCI Code	CCI Description	Status	Location	Extent
45.2	Shoulder Interventions	2TB71HA	Biopsy, acromioclavicular and sternoclavicular joints percutaneous (needle) approach			
45.2	Shoulder Interventions	2TB71LA	Biopsy, acromioclavicular and sternoclavicular joints open approach NOS			
45.2	Shoulder Interventions	2TC70DA	Inspection, rotator cuff endoscopic approach NOS			
45.2	Shoulder Interventions	2TC70LA	Inspection, rotator cuff open approach NOS			
45.1	Upper Extremity Interventions	2TK71HA	Biopsy, humerus percutaneous (needle) approach			
45.1	Upper Extremity Interventions	2TK71LA	Biopsy, humerus open approach NOS			
45.1	Upper Extremity Interventions	2TM70DA	Inspection, elbow joint endoscopic approach NOS			
45.1	Upper Extremity Interventions	2TM70LA	Inspection, elbow joint open approach NOS			
45.1	Upper Extremity Interventions	2TM71DA	Biopsy, elbow joint endoscopic approach NOS			
45.1	Upper Extremity Interventions	2TM71HA	Biopsy, elbow joint percutaneous (needle) approach			
45.1	Upper Extremity Interventions	2TM71LA	Biopsy, elbow joint open approach NOS			
45.1	Upper Extremity Interventions	2TV71HA	Biopsy, radius and ulna percutaneous (needle) approach			
45.1	Upper Extremity Interventions	2TV71LA	Biopsy, radius and ulna open approach NOS			
45.1	Upper Extremity Interventions	2UB70DA	Inspection, wrist joint endoscopic approach NOS			
45.1	Upper Extremity Interventions	2UB70LA	Inspection, wrist joint open approach NOS			
45.1	Upper Extremity Interventions	2UB71DA	Biopsy, wrist joint endoscopic approach NOS			
45.1	Upper Extremity Interventions	2UB71HA	Biopsy, wrist joint percutaneous (needle) approach			
45.1	Upper Extremity Interventions	2UB71LA	Biopsy, wrist joint open approach NOS			
46	Open Reductions	1SI75PFKD	Fusion, sacroiliac joint using posterior approach and wire or staple			
46	Open Reductions	1SI75PFKDA	Fusion, sacroiliac joint using posterior approach and wire or staple with bone autograft			
46	Open Reductions	1SI75PFKDK	Fusion, sacroiliac joint using posterior approach and wire or staple with bone homograft			
46	Open Reductions	1SK73LA	Reduction, sternum using open approach			
46	Open Reductions	1SL73LA	Reduction, ribs using open approach			
46	Open Reductions	1SL74LLKD	Fixation, ribs using open anterior approach NOS and fixation device NEC			
46	Open Reductions	1SL74PFKD	Fixation, ribs using open posterior approach NOS and fixation device NEC			
46	Open Reductions	1SM73LA	Reduction, clavicle using open approach			
46	Open Reductions	1SM74LALQ	Fixation, clavicle using open approach and intramedullary nail			
46	Open Reductions	1SM74LALQA	Fixation, clavicle using open approach and intramedullary nail and autograft			
46	Open Reductions	1SM74LANV	Fixation, clavicle using open approach and pin and/or nail			
46	Open Reductions	1SM74LANVA	Fixation, clavicle using open approach and pin and/or nail and autograft			
46	Open Reductions	1SM74LANW	Fixation, clavicle using open approach and plate and/or screw			
46	Open Reductions	1SM74LANWA	Fixation, clavicle using open approach and plate and/or screw and autograft			
46	Open Reductions	1SN74LAKD	Fixation, scapula using open approach and fixation device NEC			

**Alberta Ambulatory Care Reporting Manual**

ACCS Cell	ACCS Cell Name	CCI Code	CCI Description	Status	Location	Extent
46	Open Reductions	1SN74LAKDA	Fixation, scapula using open approach and fixation device NEC and autograft			
46	Open Reductions	1SN74LAKDK	Fixation, scapula using open approach and fixation device NEC and homograft			
46	Open Reductions	1SN74LAKDN	Fixation, scapula using open approach and fixation device NEC and synthetic material			
46	Open Reductions	1SN74LAKDQ	Fixation, scapula using open approach and fixation device NEC and combined sources of tissue			
46	Open Reductions	1SN74LANV	Fixation, scapula using open approach and pin and/or nail			
46	Open Reductions	1SN74LANVA	Fixation, scapula using open approach and pin and/or nail and autograft			
46	Open Reductions	1SN74LANVK	Fixation, scapula using open approach and pin and/or nail and homograft			
46	Open Reductions	1SN74LANVN	Fixation, scapula using open approach and pin and/or nail and synthetic material			
46	Open Reductions	1SN74LANVQ	Fixation, scapula using open approach and pin and/or nail and combined sources of tissue			
46	Open Reductions	1SN74LANW	Fixation, scapula using open approach and plate and/or screw			
46	Open Reductions	1SN74LANWA	Fixation, scapula using open approach and plate and/or screw and autograft			
46	Open Reductions	1SN74LANWK	Fixation, scapula using open approach and plate and/or screw and homograft			
46	Open Reductions	1SN74LANWN	Fixation, scapula using open approach and plate and/or screw and synthetic material			
46	Open Reductions	1SN74LANWQ	Fixation, scapula using open approach and plate and/or screw and combined sources of tissue			
46	Open Reductions	1SQ74LAKD	Fixation, pelvis using open approach and fixation device NEC			
46	Open Reductions	1SQ74LAKDA	Fixation, pelvis using open approach and fixation device NEC and autograft			
46	Open Reductions	1SQ74LAKDK	Fixation, pelvis using open approach and fixation device NEC and homograft			
46	Open Reductions	1SQ74LAKDN	Fixation, pelvis using open approach and fixation device NEC and synthetic material			
46	Open Reductions	1SQ74LAKDQ	Fixation, pelvis using open approach and fixation device NEC and combined sources of tissue			
46	Open Reductions	1SQ74LANV	Fixation, pelvis using open approach and pin and/or nail			
46	Open Reductions	1SQ74LANVA	Fixation, pelvis using open approach and pin and/or nail and autograft			
46	Open Reductions	1SQ74LANVK	Fixation, pelvis using open approach and pin and/or nail and homograft			
46	Open Reductions	1SQ74LANVN	Fixation, pelvis using open approach and pin and/or nail and synthetic material			
46	Open Reductions	1SQ74LANVQ	Fixation, pelvis using open approach and pin and/or nail and combined sources of tissue			
46	Open Reductions	1SQ74LANW	Fixation, pelvis using open approach and plate and/or screw			
46	Open Reductions	1SQ74LANWA	Fixation, pelvis using open approach and plate and/or screw and autograft			
46	Open Reductions	1SQ74LANWK	Fixation, pelvis using open approach and plate and/or screw and homograft			
46	Open Reductions	1SQ74LANWN	Fixation, pelvis using open approach and plate and/or screw and synthetic material			
46	Open Reductions	1SQ74LANWQ	Fixation, pelvis using open approach and plate and/or screw and combined sources of tissue			

ACCS Cell	ACCS Cell Name	CCI Code	CCI Description	Status	Location	Extent
46	Open Reductions	1SW74LAKD	Fixation, pubis using open approach and fixation device NEC			
46	Open Reductions	1SW74LANV	Fixation, pubis using open approach and pin and/or nail			
46	Open Reductions	1SW74LANW	Fixation, pubis using open approach and plate and/or screw			
46	Open Reductions	1TA73LA	Reduction, shoulder joint using open approach			
46	Open Reductions	1TA74LAKD	Fixation, shoulder joint using open approach and fixation device NEC			
46	Open Reductions	1TA74LAKDA	Fixation, shoulder joint using open approach and fixation device NEC and autograft			
46	Open Reductions	1TA74LAKDK	Fixation, shoulder joint using open approach and fixation device NEC and homograft			
46	Open Reductions	1TA74LAKDN	Fixation, shoulder joint using open approach and fixation device NEC and synthetic material			
46	Open Reductions	1TA74LAKDQ	Fixation, shoulder joint using open approach and fixation device NEC and combined sources of tissue			
46	Open Reductions	1TA74LALQ	Fixation, shoulder joint using open approach and intramedullary nail			
46	Open Reductions	1TA74LALQA	Fixation, shoulder joint using open approach and intramedullary nail and autograft			
46	Open Reductions	1TA74LALQK	Fixation, shoulder joint using open approach and intramedullary nail and homograft			
46	Open Reductions	1TA74LALQN	Fixation, shoulder joint using open approach and intramedullary nail and synthetic material			
46	Open Reductions	1TA74LALQQ	Fixation, shoulder joint using open approach and intramedullary nail and combined sources of tissue			
46	Open Reductions	1TA74LANV	Fixation, shoulder joint using open approach and pin and/or nail			
46	Open Reductions	1TA74LANVA	Fixation, shoulder joint using open approach and pin and/or nail and autograft			
46	Open Reductions	1TA74LANVK	Fixation, shoulder joint using open approach and pin and/or nail and homograft			
46	Open Reductions	1TA74LANVN	Fixation, shoulder joint using open approach and pin and/or nail and synthetic material			
46	Open Reductions	1TA74LANVQ	Fixation, shoulder joint using open approach and pin and/or nail and combined sources of tissue			
46	Open Reductions	1TA74LANW	Fixation, shoulder joint using open approach and plate and/or screw			
46	Open Reductions	1TA74LANWA	Fixation, shoulder joint using open approach and plate and/or screw and autograft			
46	Open Reductions	1TA74LANWK	Fixation, shoulder joint using open approach and plate and/or screw and homograft			
46	Open Reductions	1TA74LANWN	Fixation, shoulder joint using open approach and plate and/or screw and synthetic material			
46	Open Reductions	1TA74LANWQ	Fixation, shoulder joint using open approach and plate and/or screw and combined sources of tissue			
46	Open Reductions	1TK73LA	Reduction, humerus using open approach			
46	Open Reductions	1TK74LA	Fixation, humerus open approach using no device used (e.g. for epiphysiodesis)			
46	Open Reductions	1TK74LAKD	Fixation, humerus using open approach and fixation device NEC			

**Alberta Ambulatory Care Reporting Manual**

ACCS Cell	ACCS Cell Name	CCI Code	CCI Description	Status	Location	Extent
46	Open Reductions	1TK74LAKDA	Fixation, humerus using open approach and fixation device NEC and autograft			
46	Open Reductions	1TK74LAKDK	Fixation, humerus using open approach and fixation device NEC and homograft			
46	Open Reductions	1TK74LAKDN	Fixation, humerus using open approach and fixation device NEC and synthetic material			
46	Open Reductions	1TK74LAKDQ	Fixation, humerus using open approach and fixation device NEC and combined sources of tissue			
46	Open Reductions	1TK74LALQ	Fixation, humerus using open approach and intramedullary nail			
46	Open Reductions	1TK74LALQA	Fixation, humerus using open approach and intramedullary nail and autograft			
46	Open Reductions	1TK74LALQK	Fixation, humerus using open approach and intramedullary nail and homograft			
46	Open Reductions	1TK74LALQN	Fixation, humerus using open approach and intramedullary nail and synthetic material			
46	Open Reductions	1TK74LALQQ	Fixation, humerus using open approach and intramedullary nail and combined sources of tissue			
46	Open Reductions	1TK74LANV	Fixation, humerus using open approach and pin and/or nail			
46	Open Reductions	1TK74LANVA	Fixation, humerus using open approach and pin and/or nail and autograft			
46	Open Reductions	1TK74LANVK	Fixation, humerus using open approach and pin and/or nail and homograft			
46	Open Reductions	1TK74LANVN	Fixation, humerus using open approach and pin and/or nail and synthetic material			
46	Open Reductions	1TK74LANVQ	Fixation, humerus using open approach and pin and/or nail and combined sources of tissue			
46	Open Reductions	1TK74LANW	Fixation, humerus using open approach and plate and/or screw			
46	Open Reductions	1TK74LANWA	Fixation, humerus using open approach and plate and/or screw and autograft			
46	Open Reductions	1TK74LANWK	Fixation, humerus using open approach and plate and/or screw and homograft			
46	Open Reductions	1TK74LANWN	Fixation, humerus using open approach and plate and/or screw and synthetic material			
46	Open Reductions	1TK74LANWQ	Fixation, humerus using open approach and plate and/or screw and combined sources of tissue			
46	Open Reductions	1TM73LA	Reduction, elbow joint using open approach			
46	Open Reductions	1TM74LAKD	Fixation, elbow joint using open approach and fixation device NEC			
46	Open Reductions	1TM74LAKDA	Fixation, elbow joint using open approach and fixation device NEC and autograft			
46	Open Reductions	1TM74LAKDK	Fixation, elbow joint using open approach and fixation device NEC and homograft			
46	Open Reductions	1TM74LAKDN	Fixation, elbow joint using open approach and fixation device NEC and synthetic material			
46	Open Reductions	1TM74LAKDQ	Fixation, elbow joint using open approach and fixation device NEC and combined sources of tissue			
46	Open Reductions	1TM74LALQ	Fixation, elbow joint using open approach and intramedullary nail			
46	Open Reductions	1TM74LALQA	Fixation, elbow joint using open approach and intramedullary nail and autograft			
46	Open Reductions	1TM74LALQK	Fixation, elbow joint using open approach and intramedullary nail and homograft			

ACCS Cell	ACCS Cell Name	CCI Code	CCI Description	Status	Location	Extent
46	Open Reductions	1TM74LALQN	Fixation, elbow joint using open approach and intramedullary nail and synthetic material			
46	Open Reductions	1TM74LALQQ	Fixation, elbow joint using open approach and intramedullary nail and combined sources of tissue			
46	Open Reductions	1TM74LANV	Fixation, elbow joint using open approach and pin and/or nail			
46	Open Reductions	1TM74LANVA	Fixation, elbow joint using open approach and pin and/or nail and autograft			
46	Open Reductions	1TM74LANVK	Fixation, elbow joint using open approach and pin and/or nail and homograft			
46	Open Reductions	1TM74LANVN	Fixation, elbow joint using open approach and pin and/or nail and synthetic material			
46	Open Reductions	1TM74LANVQ	Fixation, elbow joint using open approach and pin and/or nail and combined sources of tissue			
46	Open Reductions	1TM74LANW	Fixation, elbow joint using open approach and plate and/or screw			
46	Open Reductions	1TM74LANWA	Fixation, elbow joint using open approach and plate and/or screw and autograft			
46	Open Reductions	1TM74LANWK	Fixation, elbow joint using open approach and plate and/or screw and homograft			
46	Open Reductions	1TM74LANWN	Fixation, elbow joint using open approach and plate and/or screw and synthetic material			
46	Open Reductions	1TM74LANWQ	Fixation, elbow joint using open approach and plate and/or screw and combined sources of tissue			
46	Open Reductions	1TV73LA	Reduction, radius and ulna using open approach			
46	Open Reductions	1TV74LA	Fixation, radius and ulna open approach and no fixative device (e.g. for epiphyseodesis)			
46	Open Reductions	1TV74LAKD	Fixation, radius and ulna using open approach and fixation device NEC			
46	Open Reductions	1TV74LAKDA	Fixation, radius and ulna using open approach and fixation device NEC and autograft			
46	Open Reductions	1TV74LAKDK	Fixation, radius and ulna using open approach and fixation device NEC and homograft			
46	Open Reductions	1TV74LAKDN	Fixation, radius and ulna using open approach and fixation device NEC and synthetic material			
46	Open Reductions	1TV74LAKDQ	Fixation, radius and ulna using open approach and fixation device NEC and combined sources of tissue			
46	Open Reductions	1TV74LALQ	Fixation, radius and ulna using open approach and intramedullary nail			
46	Open Reductions	1TV74LALQA	Fixation, radius and ulna using open approach and intramedullary nail and autograft			
46	Open Reductions	1TV74LALQK	Fixation, radius and ulna using open approach and intramedullary nail and homograft			
46	Open Reductions	1TV74LALQN	Fixation, radius and ulna using open approach and intramedullary nail and synthetic material			
46	Open Reductions	1TV74LALQQ	Fixation, radius and ulna using open approach and intramedullary nail and combined sources of tissue			
46	Open Reductions	1TV74LANV	Fixation, radius and ulna using open approach and pin and/or nail			

**Alberta Ambulatory Care Reporting Manual**

ACCS Cell	ACCS Cell Name	CCI Code	CCI Description	Status	Location	Extent
46	Open Reductions	1TV74LANVA	Fixation, radius and ulna using open approach and pin and/or nail and autograft			
46	Open Reductions	1TV74LANVK	Fixation, radius and ulna using open approach and pin and/or nail and homograft			
46	Open Reductions	1TV74LANVN	Fixation, radius and ulna using open approach and pin and/or nail and synthetic material			
46	Open Reductions	1TV74LANVQ	Fixation, radius and ulna using open approach and pin and/or nail and combined sources of tissue			
46	Open Reductions	1TV74LANW	Fixation, radius and ulna using open approach and plate and/or screw			
46	Open Reductions	1TV74LANWA	Fixation, radius and ulna using open approach and plate and/or screw and autograft			
46	Open Reductions	1TV74LANWK	Fixation, radius and ulna using open approach and plate and/or screw and homograft			
46	Open Reductions	1TV74LANWN	Fixation, radius and ulna using open approach and plate and/or screw and synthetic material			
46	Open Reductions	1TV74LANWQ	Fixation, radius and ulna using open approach and plate and/or screw and combined sources of tissue			
46	Open Reductions	1UB73LA	Reduction, wrist joint using open approach			
46	Open Reductions	1UB75LALQ	Fusion, wrist joint using open approach and intramedullary nail			
46	Open Reductions	1UB75LALQA	Fusion, wrist joint using open approach and intramedullary nail and autograft			
46	Open Reductions	1UB75LALQN	Fusion, wrist joint using open approach and intramedullary nail and synthetic material			
46	Open Reductions	1UB75LALQQ	Fusion, wrist joint using open approach and intramedullary nail and combined sources of tissue			
46	Open Reductions	1UB75LANV	Fusion, wrist joint using open approach and pin and/or nail			
46	Open Reductions	1UB75LANVA	Fusion, wrist joint using open approach and pin and/or nail and autograft			
46	Open Reductions	1UB75LANVN	Fusion, wrist joint using open approach and pin and/or nail and synthetic material			
46	Open Reductions	1UB75LANVQ	Fusion, wrist joint using open approach and pin and/or nail and combined sources of tissue			
46	Open Reductions	1UB75LANW	Fusion, wrist joint using open approach and plate and/or screw			
46	Open Reductions	1UB75LANWA	Fusion, wrist joint using open approach and plate and/or screw and autograft			
46	Open Reductions	1UB75LANWN	Fusion, wrist joint using open approach and plate and/or screw and synthetic material			
46	Open Reductions	1UB75LANWQ	Fusion, wrist joint using open approach and plate and/or screw and combined sources of tissue			
46	Open Reductions	1UB75LAXXA	Fusion, wrist joint using open approach and autograft			
46	Open Reductions	1UB75LAXXQ	Fusion, wrist joint using open approach and combined sources of tissue			
46	Open Reductions	1UC73LA	Reduction, distal radioulnar joint and carpal joints and bones using open approach			
46	Open Reductions	1UC74LAKDA	Fixation, distal radioulnar joint and carpal joints and bones using open approach and fixation device NEC and autograft			

ACCS Cell	ACCS Cell Name	CCI Code	CCI Description	Status	Location	Extent
46	Open Reductions	1UC74LAKDN	Fixation, distal radioulnar joint and carpal joints and bones using open approach and fixation device NEC and synthetic material			
46	Open Reductions	1UC74LANV	Fixation, distal radioulnar joint and carpal joints and bones using open approach and pin and/or nail			
46	Open Reductions	1UC74LANVA	Fixation, distal radioulnar joint and carpal joints and bones using open approach and pin and/or nail and autograft			
46	Open Reductions	1UC74LANVN	Fixation, distal radioulnar joint and carpal joints and bones using open approach and pin and/or nail and synthetic material			
46	Open Reductions	1UC74LANW	Fixation, distal radioulnar joint and carpal joints and bones using open approach and plate and/or screw			
46	Open Reductions	1UC74LANWA	Fixation, distal radioulnar joint and carpal joints and bones using open approach and plate and/or screw and autograft			
46	Open Reductions	1UC74LANWN	Fixation, distal radioulnar joint and carpal joints and bones using open approach and plate and/or screw and synthetic material			
46	Open Reductions	1UC75LAKD	Fusion, distal radioulnar joint and carpal joints and bones using open approach and fixation device NEC			
46	Open Reductions	1UC75LAKDA	Fusion, distal radioulnar joint and carpal joints and bones using open approach and fixation device NEC and autograft			
46	Open Reductions	1UC75LANV	Fusion, distal radioulnar joint and carpal joints and bones using open approach and pin and/or nail			
46	Open Reductions	1UC75LANVA	Fusion, distal radioulnar joint and carpal joints and bones using open approach and pin and/or nail and autograft			
46	Open Reductions	1UC75LANW	Fusion, distal radioulnar joint and carpal joints and bones using open approach and plate and/or screw			
46	Open Reductions	1UC75LANWA	Fusion, distal radioulnar joint and carpal joints and bones using open approach and plate and/or screw and autograft			
46	Open Reductions	1UC75LANWN	Fusion, distal radioulnar joint and carpal joints and bones with synthetic material [cement, paste] using plate, screw			
46	Open Reductions	1UF73LA	Reduction, metacarpal bones using open approach			
46	Open Reductions	1UF74LAKD	Fixation, metacarpal bones using open approach and fixation device NEC			
46	Open Reductions	1UF74LAKDA	Fixation, metacarpal bones using open approach and fixation device NEC and autograft			
46	Open Reductions	1UF74LAKDK	Fixation, metacarpal bones using open approach and fixation device NEC and homograft			
46	Open Reductions	1UF74LAKDN	Fixation, metacarpal bones using open approach and fixation device NEC and synthetic material			
46	Open Reductions	1UF74LAKDQ	Fixation, metacarpal bones using open approach and fixation device NEC and combined sources of tissue			
46	Open Reductions	1UF74LALQ	Fixation, metacarpal bones using open approach and intramedullary nail			
46	Open Reductions	1UF74LALQA	Fixation, metacarpal bones using open approach and intramedullary nail and autograft			

ACCS Cell	ACCS Cell Name	CCI Code	CCI Description	Status	Location	Extent
46	Open Reductions	1UF74LALQK	Fixation, metacarpal bones using open approach and intramedullary nail and homograft			
46	Open Reductions	1UF74LALQN	Fixation, metacarpal bones using open approach and intramedullary nail and synthetic material			
46	Open Reductions	1UF74LALQQ	Fixation, metacarpal bones using open approach and intramedullary nail and combined sources of tissue			
46	Open Reductions	1UF74LANV	Fixation, metacarpal bones using open approach and pin and/or nail			
46	Open Reductions	1UF74LANVA	Fixation, metacarpal bones using open approach and pin and/or nail and autograft			
46	Open Reductions	1UF74LANVK	Fixation, metacarpal bones using open approach and pin and/or nail and homograft			
46	Open Reductions	1UF74LANVN	Fixation, metacarpal bones using open approach and pin and/or nail and synthetic material			
46	Open Reductions	1UF74LANVQ	Fixation, metacarpal bones using open approach and pin and/or nail and combined sources of tissue			
46	Open Reductions	1UF74LANW	Fixation, metacarpal bones using open approach and plate and/or screw			
46	Open Reductions	1UF74LANWA	Fixation, metacarpal bones using open approach and plate and/or screw and autograft			
46	Open Reductions	1UF74LANWK	Fixation, metacarpal bones using open approach and plate and/or screw and homograft			
46	Open Reductions	1UF74LANWN	Fixation, metacarpal bones using open approach and plate and/or screw and synthetic material			
46	Open Reductions	1UF74LANWQ	Fixation, metacarpal bones using open approach and plate and/or screw and combined sources of tissue			
46	Open Reductions	1UG73LA	Reduction, metacarpophalangeal joints using open approach			
46	Open Reductions	1UG74HANW	Fixation, metacarpophalangeal joint(s) percutaneous approach [e.g. with closed or no reduction] fixation device alone using plate, screw			
46	Open Reductions	1UG74LAKDA	Fixation, metacarpophalangeal joint(s) open approach using wire, staple, tension band with bone autograft			
46	Open Reductions	1UG74LAKDN	Fixation, metacarpophalangeal joint(s) open approach using wire, staple, tension band with synthetic material [bone cement, paste]			
46	Open Reductions	1UG74LALQA	Fixation, metacarpophalangeal joint(s) open approach and intramedullary nail with bone autograft			
46	Open Reductions	1UG74LALQN	Fixation, metacarpophalangeal joint(s) open approach using intramedullary nail with synthetic material [bone cement, paste]			
46	Open Reductions	1UG74LANVA	Fixation, metacarpophalangeal joint(s) open approach using pin, nail with bone autograft			
46	Open Reductions	1UG74LANVN	Fixation, metacarpophalangeal joint(s) open approach using pin, nail with synthetic material [bone cement, paste]			
46	Open Reductions	1UG74LANWA	Fixation, metacarpophalangeal joint(s) open approach using plate, screw with bone autograft			
46	Open Reductions	1UG74LANWN	Fixation, metacarpophalangeal joint(s) open approach using plate, screw with synthetic material [bone cement, paste]			



ACCS Cell	ACCS Cell Name	CCI Code	CCI Description	Status	Location	Extent
46	Open Reductions	1UG75LAKD	Fusion, metacarpophalangeal joints using open approach and fixation device NEC			
46	Open Reductions	1UG75LAKDA	Fusion, metacarpophalangeal joints using open approach and fixation device NEC and autograft			
46	Open Reductions	1UG75LAKDK	Fusion, metacarpophalangeal joints using open approach and fixation device NEC and homograft			
46	Open Reductions	1UG75LAKDN	Fusion, metacarpophalangeal joints using open approach and fixation device NEC and synthetic material			
46	Open Reductions	1UG75LAKDQ	Fusion, metacarpophalangeal joints using open approach and fixation device NEC and combined sources of tissue			
46	Open Reductions	1UG75LANV	Fusion, metacarpophalangeal joints using open approach and pin and/or nail			
46	Open Reductions	1UG75LANVA	Fusion, metacarpophalangeal joints using open approach and pin and/or nail and autograft			
46	Open Reductions	1UG75LANVK	Fusion, metacarpophalangeal joints using open approach and pin and/or nail and homograft			
46	Open Reductions	1UG75LANVN	Fusion, metacarpophalangeal joints using open approach and pin and/or nail and synthetic material			
46	Open Reductions	1UG75LANVQ	Fusion, metacarpophalangeal joints using open approach and pin and/or nail and combined sources of tissue			
46	Open Reductions	1UG75LANW	Fusion, metacarpophalangeal joints using open approach and plate and/or screw			
46	Open Reductions	1UG75LANWA	Fusion, metacarpophalangeal joints using open approach and plate and/or screw and autograft			
46	Open Reductions	1UG75LANWK	Fusion, metacarpophalangeal joints using open approach and plate and/or screw and homograft			
46	Open Reductions	1UG75LANWN	Fusion, metacarpophalangeal joints using open approach and plate and/or screw and synthetic material			
46	Open Reductions	1UG75LANWQ	Fusion, metacarpophalangeal joints using open approach and plate and/or screw and combined sources of tissue			
46	Open Reductions	1UG75LAXXA	Fusion, metacarpophalangeal joints using open approach and autograft			
46	Open Reductions	1UG75LAXXK	Fusion, metacarpophalangeal joints using open approach and homograft			
46	Open Reductions	1UG75LAXXN	Fusion, metacarpophalangeal joints using open approach and synthetic material			
46	Open Reductions	1UG75LAXXQ	Fusion, metacarpophalangeal joints using open approach and combined sources of tissue			
46	Open Reductions	1UG75VJKD	Fusion, metacarpophalangeal joints using open approach with osteotomy and fixation device NEC			
46	Open Reductions	1UG75VJKDA	Fusion, metacarpophalangeal joints using open approach with osteotomy and fixation device NEC and autograft			
46	Open Reductions	1UG75VJKDK	Fusion, metacarpophalangeal joints using open approach with osteotomy and fixation device NEC and homograft			
46	Open Reductions	1UG75VJKDN	Fusion, metacarpophalangeal joints using open approach with osteotomy and fixation device NEC and synthetic material			

**Alberta Ambulatory Care Reporting Manual**

ACCS Cell	ACCS Cell Name	CCI Code	CCI Description	Status	Location	Extent
46	Open Reductions	1UG75VJKDQ	Fusion, metacarpophalangeal joints using open approach with osteotomy and fixation device NEC and combined sources of tissue			
46	Open Reductions	1UG75VJNV	Fusion, metacarpophalangeal joints using open approach with osteotomy and pin and/or nail			
46	Open Reductions	1UG75VJNVA	Fusion, metacarpophalangeal joints using open approach with osteotomy and pin and/or nail and autograft			
46	Open Reductions	1UG75VJNVK	Fusion, metacarpophalangeal joints using open approach with osteotomy and pin and/or nail and homograft			
46	Open Reductions	1UG75VJNVN	Fusion, metacarpophalangeal joints using open approach with osteotomy and pin and/or nail and synthetic material			
46	Open Reductions	1UG75VJNVQ	Fusion, metacarpophalangeal joints using open approach with osteotomy and pin and/or nail and combined sources of tissue			
46	Open Reductions	1UG75VJNW	Fusion, metacarpophalangeal joints using open approach with osteotomy and plate and/or screw			
46	Open Reductions	1UG75VJNWA	Fusion, metacarpophalangeal joints using open approach with osteotomy and plate and/or screw and autograft			
46	Open Reductions	1UG75VJNWK	Fusion, metacarpophalangeal joints using open approach with osteotomy and plate and/or screw and homograft			
46	Open Reductions	1UG75VJNWN	Fusion, metacarpophalangeal joints using open approach with osteotomy and plate and/or screw and synthetic material			
46	Open Reductions	1UG75VJNWQ	Fusion, metacarpophalangeal joints using open approach with osteotomy and plate and/or screw and combined sources of tissue			
46	Open Reductions	1UG75VJXXA	Fusion, metacarpophalangeal joints using open approach with osteotomy and autograft			
46	Open Reductions	1UG75VJXXK	Fusion, metacarpophalangeal joints using open approach with osteotomy and homograft			
46	Open Reductions	1UG75VJXXN	Fusion, metacarpophalangeal joints using open approach with osteotomy and synthetic material			
46	Open Reductions	1UG75VJXXQ	Fusion, metacarpophalangeal joints using open approach with osteotomy and combined sources of tissue			
46	Open Reductions	1UJ73LA	Reduction, phalanx of hand using open approach			
46	Open Reductions	1UJ74LAKD	Fixation, phalanx of hand using open approach and fixation device NEC			
46	Open Reductions	1UJ74LAKDA	Fixation, phalanx of hand using open approach using wire, staple, tension band with bone autograft			
46	Open Reductions	1UJ74LAKDN	Fixation, phalanx of hand using open approach using wire, staple, tension band with synthetic tissue [bone cement, paste]			
46	Open Reductions	1UJ74LALQ	Fixation, phalanx of hand using open approach and intramedullary nail			
46	Open Reductions	1UJ74LALQA	Fixation, phalanx of hand using open approach using intramedullary nail with bone autograft			
46	Open Reductions	1UJ74LALQN	Fixation, phalanx of hand using open approach using intramedullary nail with synthetic material [bone cement, paste]			
46	Open Reductions	1UJ74LANV	Fixation, phalanx of hand using open approach and pin and/or nail			

ACCS Cell	ACCS Cell Name	CCI Code	CCI Description	Status	Location	Extent
46	Open Reductions	1UJ74LANVA	Fixation, phalanx of hand using open approach using pin, nail with bone autograft			
46	Open Reductions	1UJ74LANVN	Fixation, phalanx of hand using open approach using pin, nail with synthetic tissue [bone cement, paste]			
46	Open Reductions	1UJ74LANW	Fixation, phalanx of hand open approach using screw/plate			
46	Open Reductions	1UJ74LANWA	Fixation, phalanx of hand open approach using screw/plate and autograft			
46	Open Reductions	1UJ74LANWN	Fixation, phalanx of hand using open approach using plate, screw with synthetic tissue [bone cement, paste]			
46	Open Reductions	1UK73LA	Reduction, interphalangeal joints of hand using open approach			
46	Open Reductions	1UK75HAKD	Fusion, interphalangeal joints of hand using percutaneous needle approach [injection] and fixation device NEC			
46	Open Reductions	1UK75HANW	Fusion, interphalangeal joints of hand using percutaneous needle approach [injection] and plate and/or screw			
46	Open Reductions	1UK75LAKD	Fusion, interphalangeal joints of hand using open approach and fixation device NEC			
46	Open Reductions	1UK75LANW	Fusion, interphalangeal joints of hand open approach using screw			
46	Open Reductions	1VG73LA	Reduction, knee joint using open approach			
46	Open Reductions	1VQ73LA	Reduction, tibia and fibula using open approach			
46	Open Reductions	1VQ74LA	Fixation, tibia and fibula open approach using no fixative device (e.g. for epiphysiodesis)			
46	Open Reductions	1VQ74LAKD	Fixation, tibia and fibula using open approach and fixation device NEC			
46	Open Reductions	1VQ74LAKDA	Fixation, tibia and fibula using open approach and fixation device NEC and autograft			
46	Open Reductions	1VQ74LAKDK	Fixation, tibia and fibula using open approach and fixation device NEC and homograft			
46	Open Reductions	1VQ74LAKDN	Fixation, tibia and fibula using open approach and fixation device NEC and synthetic material			
46	Open Reductions	1VQ74LAKDQ	Fixation, tibia and fibula using open approach and fixation device NEC and combined sources of tissue			
46	Open Reductions	1VQ74LALQ	Fixation, tibia and fibula using open approach and intramedullary nail			
46	Open Reductions	1VQ74LALQA	Fixation, tibia and fibula using open approach and intramedullary nail and autograft			
46	Open Reductions	1VQ74LALQK	Fixation, tibia and fibula using open approach and intramedullary nail and homograft			
46	Open Reductions	1VQ74LALQN	Fixation, tibia and fibula using open approach and intramedullary nail and synthetic material			
46	Open Reductions	1VQ74LALQQ	Fixation, tibia and fibula using open approach and intramedullary nail and combined sources of tissue			
46	Open Reductions	1VQ74LANV	Fixation, tibia and fibula using open approach and pin and/or nail			
46	Open Reductions	1VQ74LANVA	Fixation, tibia and fibula using open approach and pin and/or nail and autograft			
46	Open Reductions	1VQ74LANVK	Fixation, tibia and fibula using open approach and pin and/or nail and homograft			

**Alberta Ambulatory Care Reporting Manual**

ACCS Cell	ACCS Cell Name	CCI Code	CCI Description	Status	Location	Extent
46	Open Reductions	1VQ74LANVN	Fixation, tibia and fibula using open approach and pin and/or nail and synthetic material			
46	Open Reductions	1VQ74LANVQ	Fixation, tibia and fibula using open approach and pin and/or nail and combined sources of tissue			
46	Open Reductions	1VQ74LANW	Fixation, tibia and fibula using open approach and plate and/or screw			
46	Open Reductions	1VQ74LANWA	Fixation, tibia and fibula using open approach and plate and/or screw and autograft			
46	Open Reductions	1VQ74LANWK	Fixation, tibia and fibula using open approach and plate and/or screw and homograft			
46	Open Reductions	1VQ74LANWN	Fixation, tibia and fibula using open approach and plate and/or screw and synthetic material			
46	Open Reductions	1VQ74LANWQ	Fixation, tibia and fibula using open approach and plate and/or screw and combined sources of tissue			
46	Open Reductions	1WA73LA	Reduction, ankle joint using open approach			
46	Open Reductions	1WE73LA	Reduction, tarsal bones and intertarsal joints using open approach			
46	Open Reductions	1WJ55LASL	Removal of device, tarsometatarsal joints, metatarsal bones and metatarsophalangeal joints [forefoot] of spacer device [e.g. Silastic spacer] using open approach			
46	Open Reductions	1WJ73LA	Reduction, tarsometatarsal joints metatarsal bones and metatarsophalangeal joints using open approach			
46	Open Reductions	1WM73LA	Reduction, interphalangeal joints of toe using open approach			
47	Tendon & Muscle Interventions	1EP72WJ	Release, muscles of head and neck using open approach with special excisional technique			
47	Tendon & Muscle Interventions	1EP72WK	Release, muscles of head and neck using open approach with special incisional technique			
47	Tendon & Muscle Interventions	1EP80LA	Repair, muscles of head and neck using open approach			
47	Tendon & Muscle Interventions	1EP80LAXXE	Repair, muscles of head and neck using open approach and local flap			
47	Tendon & Muscle Interventions	1EP80LAXXF	Repair, muscles of head and neck using open approach and free flap			
47	Tendon & Muscle Interventions	1EP80LAXXG	Repair, muscles of head and neck using open approach and pedicled flap			
47	Tendon & Muscle Interventions	1EP80LAXXN	Repair, muscles of head and neck using open approach and synthetic material			
47	Tendon & Muscle Interventions	1EP80LAXXQ	Repair, muscles of head and neck using open approach and combined sources of tissue			
47	Tendon & Muscle Interventions	1EP87LA	Excision partial, muscles of head and neck using simple apposition technique [e.g. suture, staple] (for closure of surgical defect)			
47	Tendon & Muscle Interventions	1EP87LAXXA	Excision partial, muscles of head and neck using autograft [e.g. fascia or skin] (for closure of surgical defect)			
47	Tendon & Muscle Interventions	1EP87LAXXE	Excision partial, muscles of head and neck using local transposition flap [e.g. advancement muscle or Z-plasty skin flap] (for closure of defect)			
47	Tendon & Muscle Interventions	1EP87LAXXF	Excision partial, muscles of head and neck using open approach and free flap			

ACCS Cell	ACCS Cell Name	CCI Code	CCI Description	Status	Location	Extent
47	Tendon & Muscle Interventions	1EP87LAXXQ	Excision partial, muscles of head and neck using combined sources of tissue [e.g. skin graft with flap] (for closure of defect)			
47	Tendon & Muscle Interventions	1EQ70LA	Incision NOS, soft tissue of head and neck using open approach			
47	Tendon & Muscle Interventions	1SG72WJ	Release, muscles of the back using open approach with special excisional technique			
47	Tendon & Muscle Interventions	1SG80LA	Repair, muscles of the back using open approach			
47	Tendon & Muscle Interventions	1SG80LAXXA	Repair, muscles of the back using open approach and autograft			
47	Tendon & Muscle Interventions	1SG80LAXXE	Repair, muscles of the back using open approach and local flap			
47	Tendon & Muscle Interventions	1SG80LAXXG	Repair, muscles of the back using open approach and pedicled flap			
47	Tendon & Muscle Interventions	1SG80LAXXN	Repair, muscles of the back using open approach and synthetic material			
47	Tendon & Muscle Interventions	1SG87LA	Excision partial, muscles of the back using simple apposition technique [e.g. suture, staple] (for closure of surgical defect)			
47	Tendon & Muscle Interventions	1SG87LAXXA	Excision partial, muscles of the back using autograft [e.g. fascia or skin] (for closure of surgical defect)			
47	Tendon & Muscle Interventions	1SG87LAXXE	Excision partial, muscles of the back using local transposition flap [e.g. advancement muscle or Z-plasty skin flap] (for closure of defect)			
47	Tendon & Muscle Interventions	1SG87LAXXF	Excision partial, muscles of the back using open approach and free flap			
47	Tendon & Muscle Interventions	1SG87LAXXQ	Excision partial, muscles of the back using combined sources of tissue [e.g. skin graft with flap] (for closure of defect)			
47	Tendon & Muscle Interventions	1SH52LA	Drainage, soft tissue of the back using open approach			
47	Tendon & Muscle Interventions	1SH53LAEM	Implantation of internal device, soft tissue of the back of brachytherapy applicator using open approach			
47	Tendon & Muscle Interventions	1SH55LAEB	Removal of device, soft tissue of the back of radioactive implant using open approach			
47	Tendon & Muscle Interventions	1SH56LA	Removal of foreign body, soft tissue of the back using open approach			
47	Tendon & Muscle Interventions	1SH87LA	Excision partial, soft tissue of the back using open approach			
47	Tendon & Muscle Interventions	1SH87LAXXA	Excision partial, soft tissue of the back using open approach and autograft			
47	Tendon & Muscle Interventions	1SH87LAXXE	Excision partial, soft tissue of the back using open approach and local flap			
47	Tendon & Muscle Interventions	1SH87LAXXG	Excision partial, soft tissue of the back using open approach and pedicled flap			
47	Tendon & Muscle Interventions	1SY55LAJA	Removal of device, muscles of the chest and abdomen using open approach			
47	Tendon & Muscle Interventions	1SY57LA	Extraction, muscles of the chest and abdomen using open approach			
47	Tendon & Muscle Interventions	1SY58LAXXG	Procurement, muscles of the chest and abdomen of (distant) pedicled flap			
47	Tendon & Muscle Interventions	1SY72WJ	Release, muscles of the chest and abdomen using open approach with special excisional technique			
47	Tendon & Muscle Interventions	1SY87LA	Excision partial, muscles of the chest and abdomen using simple apposition technique [e.g. suture, staple] (for closure of surgical defect)			

ACCS Cell	ACCS Cell Name	CCI Code	CCI Description	Status	Location	Extent
47	Tendon & Muscle Interventions	1SY87LAXXA	Excision partial, muscles of the chest and abdomen using autograft [e.g. fascia or skin] (for closure of surgical defect)			
47	Tendon & Muscle Interventions	1SY87LAXXE	Excision partial, muscles of the chest and abdomen using local transposition flap [e.g. advancement muscle or Z-plasty skin flap] (for closure of defect)			
47	Tendon & Muscle Interventions	1SY87LAXXF	Excision partial, muscles of the chest and abdomen using open approach and free flap			
47	Tendon & Muscle Interventions	1SY87LAXXQ	Excision partial, muscles of the chest and abdomen using combined sources of tissue [e.g. skin graft with flap] (for closure of defect)			
47	Tendon & Muscle Interventions	1SZ52LA	Drainage, soft tissue of the chest and abdomen using open approach			
47	Tendon & Muscle Interventions	1TB74UU	Fixation, acromioclavicular and sternoclavicular joints using open approach with loop stabilization technique			
47	Tendon & Muscle Interventions	1TB74WU	Fixation, acromioclavicular and sternoclavicular joints using open approach with tenodesis technique			
47	Tendon & Muscle Interventions	1TC57DA	Extraction, rotator cuff using endoscopic approach			
47	Tendon & Muscle Interventions	1TC57LA	Extraction, rotator cuff using open approach			
47	Tendon & Muscle Interventions	1TF57LA	Extraction, muscles of the arm using open approach			
47	Tendon & Muscle Interventions	1TF72WJ	Release, muscles of the arm using open approach with special excisional technique			
47	Tendon & Muscle Interventions	1TF80LA	Repair, muscles of the arm using open approach			
47	Tendon & Muscle Interventions	1TF80LAXXA	Repair, muscles of the arm using open approach and autograft			
47	Tendon & Muscle Interventions	1TF80LAXXE	Repair, muscles of the arm using open approach and local flap			
47	Tendon & Muscle Interventions	1TF80LAXXF	Repair, muscles of the arm using open approach and free flap			
47	Tendon & Muscle Interventions	1TF80LAXXN	Repair, muscles of the arm using open approach and synthetic material			
47	Tendon & Muscle Interventions	1TF80LAXXQ	Repair, muscles of the arm using open approach and combined sources of tissue			
47	Tendon & Muscle Interventions	1TF87LA	Excision partial, muscles of the arm [around shoulder] using simple apposition technique [e.g. suture, staple] (for closure of surgical defect)			
47	Tendon & Muscle Interventions	1TF87LAXXA	Excision partial, muscles of the arm [around shoulder] using autograft [e.g. fascia or skin] (for closure of surgical defect)			
47	Tendon & Muscle Interventions	1TF87LAXXE	Excision partial, muscles of the arm [around shoulder] using local transposition flap [e.g. advancement muscle or Z-plasty skin flap] (for closure of defect)			
47	Tendon & Muscle Interventions	1TF87LAXXF	Excision partial, muscles of the arm [around shoulder] using free flap [e.g. myocutaneous free flap] (for closure of defect)			
47	Tendon & Muscle Interventions	1TF87LAXXQ	Excision partial, muscles of the arm [around shoulder] using combined sources of tissue [e.g. flap with skin graft] (for closure of defect)			
47	Tendon & Muscle Interventions	1TH58LAXXA	Procurement, tendons of the arm using open approach and autograft			

ACCS Cell	ACCS Cell Name	CCI Code	CCI Description	Status	Location	Extent
47	Tendon & Muscle Interventions	1TH72DA	Release, tendons of the arm [around shoulder] using endoscopic [arthroscopic] approach			
47	Tendon & Muscle Interventions	1TH72LA	Release, tendons of the arm using open approach			
47	Tendon & Muscle Interventions	1TH80LA	Repair, tendons of the arm using open approach			
47	Tendon & Muscle Interventions	1TH80LAXXA	Repair, tendons of the arm using open approach and autograft			
47	Tendon & Muscle Interventions	1TH80LAXXE	Repair, tendons of the arm using open approach and local flap			
47	Tendon & Muscle Interventions	1TH80LAXXN	Repair, tendons of the arm using open approach and synthetic material			
47	Tendon & Muscle Interventions	1TH80LAXXQ	Repair, tendons of the arm using open approach and combined sources of tissue			
47	Tendon & Muscle Interventions	1TH80WU	Repair, tendons of the arm using open approach with tenodesis technique			
47	Tendon & Muscle Interventions	1TH80WUNW	Repair, tendons of the arm using open approach with tenodesis technique and plate and/or screw			
47	Tendon & Muscle Interventions	1TH80WUNWA	Repair, tendons of the arm using open approach with tenodesis technique and plate and/or screw and autograft			
47	Tendon & Muscle Interventions	1TH80WUNWE	Repair, tendons of the arm using open approach with tenodesis technique and plate and/or screw and local flap			
47	Tendon & Muscle Interventions	1TH80WUNWN	Repair, tendons of the arm using open approach with tenodesis technique and plate and/or screw and synthetic material			
47	Tendon & Muscle Interventions	1TH80WUNWQ	Repair, tendons of the arm using open approach with tenodesis technique and plate and/or screw and combined sources of tissue			
47	Tendon & Muscle Interventions	1TH80WUXXA	Repair, tendons of the arm using open approach with tenodesis technique and autograft			
47	Tendon & Muscle Interventions	1TH80WUXXE	Repair, tendons of the arm using open approach with tenodesis technique and local flap			
47	Tendon & Muscle Interventions	1TH80WUXXN	Repair, tendons of the arm using open approach with tenodesis technique and synthetic material			
47	Tendon & Muscle Interventions	1TH80WUXXQ	Repair, tendons of the arm using open approach with tenodesis technique and combined sources of tissue			
47	Tendon & Muscle Interventions	1TQ57LA	Extraction, muscles of the forearm using open approach			
47	Tendon & Muscle Interventions	1TQ72WJ	Release, muscles of the forearm using open approach with special excisional technique			
47	Tendon & Muscle Interventions	1TQ80LA	Repair, muscles of the forearm using open approach			
47	Tendon & Muscle Interventions	1TQ80LAXXA	Repair, muscles of the forearm using open approach and autograft			
47	Tendon & Muscle Interventions	1TQ80LAXXE	Repair, muscles of the forearm using open approach and local flap			
47	Tendon & Muscle Interventions	1TQ80LAXXF	Repair, muscles of the forearm using open approach and free flap			
47	Tendon & Muscle Interventions	1TQ80LAXXN	Repair, muscles of the forearm using open approach and synthetic material			
47	Tendon & Muscle Interventions	1TQ87LA	Excision partial, muscles of the forearm [around elbow] using simple apposition technique [e.g. suture, staple] (for closure of surgical defect)			
47	Tendon & Muscle Interventions	1TQ87LAXXA	Excision partial, muscles of the forearm [around elbow] using autograft [e.g. fascia or skin] (for closure of surgical defect)			

**Alberta Ambulatory Care Reporting Manual**

ACCS Cell	ACCS Cell Name	CCI Code	CCI Description	Status	Location	Extent
47	Tendon & Muscle Interventions	1TQ87LAXXE	Excision partial, muscles of the forearm [around elbow] using local transposition flap [e.g. advancement muscle or Z-plasty skin flap] (for closure of defect)			
47	Tendon & Muscle Interventions	1TQ87LAXXF	Excision partial, muscles of the forearm using open approach and free flap			
47	Tendon & Muscle Interventions	1TQ87LAXXQ	Excision partial, muscles of the forearm [around elbow] using combined sources of tissue [e.g. skin graft with flap] (for closure of defect)			
47	Tendon & Muscle Interventions	1TS58LAXXA	Procurement, tendons of the forearm using open approach and autograft			
47	Tendon & Muscle Interventions	1TS58LAXXF	Procurement, tendons of the forearm [around elbow] of free flap (innervated with artery pedicle)			
47	Tendon & Muscle Interventions	1TS72LA	Release, tendons of the forearm using open approach			
47	Tendon & Muscle Interventions	1TS80LA	Repair, tendons of the forearm using open approach			
47	Tendon & Muscle Interventions	1TS80LAXXA	Repair, tendons of the forearm using open approach and autograft			
47	Tendon & Muscle Interventions	1TS80LAXXE	Repair, tendons of the forearm using open approach and local flap			
47	Tendon & Muscle Interventions	1TS80LAXXN	Repair, tendons of the forearm using open approach and synthetic material			
47	Tendon & Muscle Interventions	1TS80LAXXQ	Repair, tendons of the forearm using open approach and combined sources of tissue			
47	Tendon & Muscle Interventions	1TS80WU	Repair, tendons of the forearm using open approach with tenodesis technique			
47	Tendon & Muscle Interventions	1TS80WUNW	Repair, tendons of the forearm using open approach with tenodesis technique and plate and/or screw			
47	Tendon & Muscle Interventions	1TS80WUNWA	Repair, tendons of the forearm using open approach with tenodesis technique and plate and/or screw and autograft			
47	Tendon & Muscle Interventions	1TS80WUNWE	Repair, tendons of the forearm using open approach with tenodesis technique and plate and/or screw and local flap			
47	Tendon & Muscle Interventions	1TS80WUNWN	Repair, tendons of the forearm using open approach with tenodesis technique and plate and/or screw and synthetic material			
47	Tendon & Muscle Interventions	1TS80WUNWQ	Repair, tendons of the forearm using open approach with tenodesis technique and plate and/or screw and combined sources of tissue			
47	Tendon & Muscle Interventions	1TS80WUXXA	Repair, tendons of the forearm using open approach with tenodesis technique and autograft			
47	Tendon & Muscle Interventions	1TS80WUXXE	Repair, tendons of the forearm using open approach with tenodesis technique and local flap			
47	Tendon & Muscle Interventions	1TS80WUXXN	Repair, tendons of the forearm using open approach with tenodesis technique and synthetic material			
47	Tendon & Muscle Interventions	1TS80WUXXQ	Repair, tendons of the forearm using open approach with tenodesis technique and combined sources of tissue			
47	Tendon & Muscle Interventions	1TV84LAXXE	Construction or reconstruction, radius and ulna using open approach and local flap			
47	Tendon & Muscle Interventions	1TV84LAXXQ	Construction or reconstruction, radius and ulna using open approach and combined sources of tissue			
47	Tendon & Muscle Interventions	1TX87LA	Excision partial, soft tissue of arm using open approach			
47	Tendon & Muscle Interventions	1TX87LAXXA	Excision partial, soft tissue of arm using open approach and autograft			



ACCS Cell	ACCS Cell Name	CCI Code	CCI Description	Status	Location	Extent
47	Tendon & Muscle Interventions	1TX87LAXXE	Excision partial, soft tissue of arm using open approach and local flap			
47	Tendon & Muscle Interventions	1TX87LAXXF	Excision partial, soft tissue of arm using open approach and free flap			
47	Tendon & Muscle Interventions	1TX87LAXXQ	Excision partial, soft tissue of arm using open approach and combined sources of tissue			
47	Tendon & Muscle Interventions	1UJ71LAXXE	Division, phalanx of hand using open approach and local flap			
47	Tendon & Muscle Interventions	1UJ71LAXXQ	Division, phalanx of hand using open approach and combined sources of tissue			
47	Tendon & Muscle Interventions	1UJ71WKXXE	Division, phalanx of hand using open approach with special incisional technique and local flap			
47	Tendon & Muscle Interventions	1UJ71WKXXQ	Division, phalanx of hand using open approach with special incisional technique and combined sources of tissue			
47	Tendon & Muscle Interventions	1US53LASL	Implantation of internal device, extensor tendons of finger [excludes thumb] using open approach and spacer device [e.g. Silastic rod]			
47	Tendon & Muscle Interventions	1US58LAXXA	Procurement, extensor tendons of finger using open approach and autograft			
47	Tendon & Muscle Interventions	1US72LA	Release, extensor tendons of finger using open approach			
47	Tendon & Muscle Interventions	1US80LA	Repair, extensor tendons of finger using open approach			
47	Tendon & Muscle Interventions	1US80LAXXA	Repair, extensor tendons of finger using open approach and autograft			
47	Tendon & Muscle Interventions	1US80LAXXE	Repair, extensor tendons of finger using open approach and local flap			
47	Tendon & Muscle Interventions	1US80LAXXN	Repair, extensor tendons of finger using open approach and synthetic material			
47	Tendon & Muscle Interventions	1US80LAXXQ	Repair, extensor tendons of finger using open approach and combined sources of tissue			
47	Tendon & Muscle Interventions	1US80WU	Repair, extensor tendons of finger using open approach with tenodesis technique			
47	Tendon & Muscle Interventions	1US80WUNW	Repair, extensor tendons of finger using open approach with tenodesis technique and plate and/or screw			
47	Tendon & Muscle Interventions	1US80WUNWA	Repair, extensor tendons of finger using open approach with tenodesis technique and plate and/or screw and autograft			
47	Tendon & Muscle Interventions	1US80WUNWE	Repair, extensor tendons of finger using open approach with tenodesis technique and plate and/or screw and local flap			
47	Tendon & Muscle Interventions	1US80WUNWN	Repair, extensor tendons of finger using open approach with tenodesis technique and plate and/or screw and synthetic material			
47	Tendon & Muscle Interventions	1US80WUNWQ	Repair, extensor tendons of finger using open approach with tenodesis technique and plate and/or screw and combined sources of tissue			
47	Tendon & Muscle Interventions	1US80WUXXA	Repair, extensor tendons of finger using open approach with tenodesis technique and autograft			
47	Tendon & Muscle Interventions	1US80WUXXE	Repair, extensor tendons of finger using open approach with tenodesis technique and local flap			
47	Tendon & Muscle Interventions	1US80WUXXN	Repair, extensor tendons of finger using open approach with tenodesis technique and synthetic material			
47	Tendon & Muscle Interventions	1US80WUXXQ	Repair, extensor tendons of finger using open approach with tenodesis technique and combined sources of tissue			

**Alberta Ambulatory Care Reporting Manual**

ACCS Cell	ACCS Cell Name	CCI Code	CCI Description	Status	Location	Extent
47	Tendon & Muscle Interventions	1UT53LASL	Implantation of internal device, flexor tendons of finger using open approach and spacer device			
47	Tendon & Muscle Interventions	1UT72HAT9	Release, flexor tendons of finger [excludes thumb] using percutaneous [injection] of pharmaceutical agent NEC			
47	Tendon & Muscle Interventions	1UT72LA	Release, flexor tendons of finger using open approach			
47	Tendon & Muscle Interventions	1UT80LA	Repair, flexor tendons of finger using open approach			
47	Tendon & Muscle Interventions	1UT80LAXXA	Repair, flexor tendons of finger using open approach and autograft			
47	Tendon & Muscle Interventions	1UT80LAXXE	Repair, flexor tendons of finger using open approach and local flap			
47	Tendon & Muscle Interventions	1UT80LAXXN	Repair, flexor tendons of finger using open approach and synthetic material			
47	Tendon & Muscle Interventions	1UT80LAXXQ	Repair, flexor tendons of finger using open approach and combined sources of tissue			
47	Tendon & Muscle Interventions	1UT80WU	Repair, flexor tendons of finger using open approach with tenodesis technique			
47	Tendon & Muscle Interventions	1UT80WUNW	Repair, flexor tendons of finger using open approach with tenodesis technique and plate and/or screw			
47	Tendon & Muscle Interventions	1UT80WUNWA	Repair, flexor tendons of finger using open approach with tenodesis technique and plate and/or screw and autograft			
47	Tendon & Muscle Interventions	1UT80WUNWE	Repair, flexor tendons of finger using open approach with tenodesis technique and plate and/or screw and local flap			
47	Tendon & Muscle Interventions	1UT80WUNWN	Repair, flexor tendons of finger using open approach with tenodesis technique and plate and/or screw and synthetic material			
47	Tendon & Muscle Interventions	1UT80WUNWQ	Repair, flexor tendons of finger using open approach with tenodesis technique and plate and/or screw and combined sources of tissue			
47	Tendon & Muscle Interventions	1UT80WUXXA	Repair, flexor tendons of finger using open approach with tenodesis technique and autograft			
47	Tendon & Muscle Interventions	1UT80WUXXE	Repair, flexor tendons of finger using open approach with tenodesis technique and local flap			
47	Tendon & Muscle Interventions	1UT80WUXXN	Repair, flexor tendons of finger using open approach with tenodesis technique and synthetic material			
47	Tendon & Muscle Interventions	1UT80WUXXQ	Repair, flexor tendons of finger using open approach with tenodesis technique and combined sources of tissue			
47	Tendon & Muscle Interventions	1UT84LAXXA	Construction or reconstruction, flexor tendons of finger using open approach and autograft			
47	Tendon & Muscle Interventions	1UU53LASL	Implantation of internal device, tendons of thumb using open approach and spacer device			
47	Tendon & Muscle Interventions	1UU72LA	Release, tendons of thumb using open approach			
47	Tendon & Muscle Interventions	1UU80LA	Repair, tendons of thumb using open approach			
47	Tendon & Muscle Interventions	1UU80LAXXA	Repair, tendons of thumb using open approach and autograft			
47	Tendon & Muscle Interventions	1UU80LAXXE	Repair, tendons of thumb using open approach and local flap			
47	Tendon & Muscle Interventions	1UU80LAXXN	Repair, tendons of thumb using open approach and synthetic material			
47	Tendon & Muscle Interventions	1UU80LAXXQ	Repair, tendons of thumb using open approach and combined sources of tissue			

ACCS Cell	ACCS Cell Name	CCI Code	CCI Description	Status	Location	Extent
47	Tendon & Muscle Interventions	1UU80WU	Repair, tendons of thumb using open approach with tenodesis technique			
47	Tendon & Muscle Interventions	1UU80WUNW	Repair, tendons of thumb using open approach with tenodesis technique and plate and/or screw			
47	Tendon & Muscle Interventions	1UU80WUNWA	Repair, tendons of thumb using open approach with tenodesis technique and plate and/or screw and autograft			
47	Tendon & Muscle Interventions	1UU80WUNWE	Repair, tendons of thumb using open approach with tenodesis technique and plate and/or screw and local flap			
47	Tendon & Muscle Interventions	1UU80WUNWN	Repair, tendons of thumb using open approach with tenodesis technique and plate and/or screw and synthetic material			
47	Tendon & Muscle Interventions	1UU80WUNWQ	Repair, tendons of thumb using open approach with tenodesis technique and plate and/or screw and combined sources of tissue			
47	Tendon & Muscle Interventions	1UU80WUXXA	Repair, tendons of thumb using open approach with tenodesis technique and autograft			
47	Tendon & Muscle Interventions	1UU80WUXXE	Repair, tendons of thumb using open approach with tenodesis technique and local flap			
47	Tendon & Muscle Interventions	1UU80WUXXN	Repair, tendons of thumb using open approach with tenodesis technique and synthetic material			
47	Tendon & Muscle Interventions	1UU80WUXXQ	Repair, tendons of thumb using open approach with tenodesis technique and combined sources of tissue			
47	Tendon & Muscle Interventions	1UU84LAXXA	Construction or reconstruction, tendons of thumb using open approach and autograft			
47	Tendon & Muscle Interventions	1UV58LAXXA	Procurement, tendons of wrist and hand using open approach and autograft			
47	Tendon & Muscle Interventions	1UV72LA	Release, tendons of wrist and hand using open approach			
47	Tendon & Muscle Interventions	1UV80LA	Repair, tendons of wrist and hand using open approach			
47	Tendon & Muscle Interventions	1UV80LAXXA	Repair, tendons of wrist and hand using open approach and autograft			
47	Tendon & Muscle Interventions	1UV80LAXXE	Repair, tendons of wrist and hand using open approach and local flap			
47	Tendon & Muscle Interventions	1UV80LAXXN	Repair, tendons of wrist and hand using open approach and synthetic material			
47	Tendon & Muscle Interventions	1UV80LAXXQ	Repair, tendons of wrist and hand using open approach and combined sources of tissue			
47	Tendon & Muscle Interventions	1UV80WU	Repair, tendons of wrist and hand using open approach with tenodesis technique			
47	Tendon & Muscle Interventions	1UV80WUNW	Repair, tendons of wrist and hand using open approach with tenodesis technique and plate and/or screw			
47	Tendon & Muscle Interventions	1UV80WUNWA	Repair, tendons of wrist and hand using open approach with tenodesis technique and plate and/or screw and autograft			
47	Tendon & Muscle Interventions	1UV80WUNWE	Repair, tendons of wrist and hand using open approach with tenodesis technique and plate and/or screw and local flap			
47	Tendon & Muscle Interventions	1UV80WUNWN	Repair, tendons of wrist and hand using open approach with tenodesis technique and plate and/or screw and synthetic material			
47	Tendon & Muscle Interventions	1UV80WUNWQ	Repair, tendons of wrist and hand using open approach with tenodesis technique and plate and/or screw and combined sources of tissue			

**Alberta Ambulatory Care Reporting Manual**

ACCS Cell	ACCS Cell Name	CCI Code	CCI Description	Status	Location	Extent
47	Tendon & Muscle Interventions	1UV80WUXXA	Repair, tendons of wrist and hand using open approach with tenodesis technique and autograft			
47	Tendon & Muscle Interventions	1UV80WUXXE	Repair, tendons of wrist and hand using open approach with tenodesis technique and local flap			
47	Tendon & Muscle Interventions	1UV80WUXXN	Repair, tendons of wrist and hand using open approach with tenodesis technique and synthetic material			
47	Tendon & Muscle Interventions	1UV80WUXXQ	Repair, tendons of wrist and hand using open approach with tenodesis technique and combined sources of tissue			
47	Tendon & Muscle Interventions	1UY72WJ	Release, soft tissue of the wrist and hand using open approach with special excisional technique			
47	Tendon & Muscle Interventions	1UY72WK	Release, soft tissue of the wrist and hand using open approach with special incisional technique			
47	Tendon & Muscle Interventions	1UY80LA	Repair, soft tissue of the wrist and hand using open approach			
47	Tendon & Muscle Interventions	1UY80LAXXA	Repair, soft tissue of the wrist and hand using open approach and autograft			
47	Tendon & Muscle Interventions	1UY80LAXXE	Repair, soft tissue of the wrist and hand using open approach and local flap			
47	Tendon & Muscle Interventions	1UY80LAXXF	Repair, soft tissue of the wrist and hand using open approach and free flap			
47	Tendon & Muscle Interventions	1UY80LAXXN	Repair, soft tissue of the wrist and hand using open approach and synthetic material			
47	Tendon & Muscle Interventions	1VD57LA	Extraction, muscles of hip and thigh using open approach			
47	Tendon & Muscle Interventions	1VD72WJ	Release, muscles of hip and thigh using open approach with special excisional technique			
47	Tendon & Muscle Interventions	1VD72WK	Release, muscles of hip and thigh using open approach with special incisional technique			
47	Tendon & Muscle Interventions	1VD80LA	Repair, muscles of hip and thigh using open approach			
47	Tendon & Muscle Interventions	1VD80LAXXA	Repair, muscles of hip and thigh using open approach and autograft			
47	Tendon & Muscle Interventions	1VD80LAXXE	Repair, muscles of hip and thigh using open approach and local flap			
47	Tendon & Muscle Interventions	1VD80LAXXF	Repair, muscles of hip and thigh using open approach and free flap			
47	Tendon & Muscle Interventions	1VD80LAXXN	Repair, muscles of hip and thigh using open approach and synthetic material			
47	Tendon & Muscle Interventions	1VD87LA	Excision partial, muscles of hip and thigh using simple apposition technique [e.g. suture, staple] (for closure of surgical defect)			
47	Tendon & Muscle Interventions	1VD87LAXXA	Excision partial, muscles of hip and thigh using autograft [e.g. fascia or skin] (for closure of surgical defect)			
47	Tendon & Muscle Interventions	1VD87LAXXE	Excision partial, muscles of hip and thigh using local transposition flap [e.g. advancement muscle or Z-plasty skin flap] (for closure of defect)			
47	Tendon & Muscle Interventions	1VD87LAXXF	Excision partial, muscles of hip and thigh using open approach and free flap			
47	Tendon & Muscle Interventions	1VD87LAXXQ	Excision partial, muscles of hip and thigh using combined sources of tissue [e.g. skin graft with flap] (for closure of defect)			
47	Tendon & Muscle Interventions	1VE58LAXXA	Procurement, tendons of hip and thigh using open approach and autograft			
47	Tendon & Muscle Interventions	1VE72HA	Release, tendons of hip and thigh using percutaneous needle approach [injection]			

ACCS Cell	ACCS Cell Name	CCI Code	CCI Description	Status	Location	Extent
47	Tendon & Muscle Interventions	1VE72LA	Release, tendons of hip and thigh using open approach			
47	Tendon & Muscle Interventions	1VE80LA	Repair, tendons of hip and thigh using open approach			
47	Tendon & Muscle Interventions	1VE80LAXXA	Repair, tendons of hip and thigh using open approach and autograft			
47	Tendon & Muscle Interventions	1VE80LAXXE	Repair, tendons of hip and thigh using open approach and local flap			
47	Tendon & Muscle Interventions	1VE80LAXXN	Repair, tendons of hip and thigh using open approach and synthetic material			
47	Tendon & Muscle Interventions	1VE80LAXXQ	Repair, tendons of hip and thigh using open approach and combined sources of tissue			
47	Tendon & Muscle Interventions	1VE80WU	Repair, tendons of hip and thigh using open approach with tenodesis technique			
47	Tendon & Muscle Interventions	1VE80WUNW	Repair, tendons of hip and thigh using open approach with tenodesis technique and plate and/or screw			
47	Tendon & Muscle Interventions	1VE80WUNWA	Repair, tendons of hip and thigh using open approach with tenodesis technique and plate and/or screw and autograft			
47	Tendon & Muscle Interventions	1VE80WUNWE	Repair, tendons of hip and thigh using open approach with tenodesis technique and plate and/or screw and local flap			
47	Tendon & Muscle Interventions	1VE80WUNWN	Repair, tendons of hip and thigh using open approach with tenodesis technique and plate and/or screw and synthetic material			
47	Tendon & Muscle Interventions	1VE80WUNWQ	Repair, tendons of hip and thigh using open approach with tenodesis technique and plate and/or screw and combined sources of tissue			
47	Tendon & Muscle Interventions	1VE80WUXXA	Repair, tendons of hip and thigh using open approach with tenodesis technique and autograft			
47	Tendon & Muscle Interventions	1VE80WUXXE	Repair, tendons of hip and thigh using open approach with tenodesis technique and local flap			
47	Tendon & Muscle Interventions	1VE80WUXXN	Repair, tendons of hip and thigh using open approach with tenodesis technique and synthetic material			
47	Tendon & Muscle Interventions	1VE80WUXXQ	Repair, tendons of hip and thigh using open approach with tenodesis technique and combined sources of tissue			
47	Tendon & Muscle Interventions	1VR57LA	Extraction, muscles of lower leg using open approach			
47	Tendon & Muscle Interventions	1VR72WJ	Release, muscles of lower leg using open approach with special excisional technique			
47	Tendon & Muscle Interventions	1VR72WK	Release, muscles of lower leg using open approach with special incisional technique			
47	Tendon & Muscle Interventions	1VR80LA	Repair, muscles of lower leg using open approach			
47	Tendon & Muscle Interventions	1VR80LAXXA	Repair, muscles of lower leg using open approach and autograft			
47	Tendon & Muscle Interventions	1VR80LAXXE	Repair, muscles of lower leg using open approach and local flap			
47	Tendon & Muscle Interventions	1VR80LAXXF	Repair, muscles of lower leg using open approach and free flap			
47	Tendon & Muscle Interventions	1VR80LAXXN	Repair, muscles of lower leg using open approach and synthetic material			
47	Tendon & Muscle Interventions	1VR80LAXXQ	Repair, muscles of lower leg using open approach and combined sources of tissue			
47	Tendon & Muscle Interventions	1VR87LA	Excision partial, muscles of lower leg [around knee] using simple apposition technique [e.g. suture, staple] (for closure of surgical defect)			

**Alberta Ambulatory Care Reporting Manual**

ACCS Cell	ACCS Cell Name	CCI Code	CCI Description	Status	Location	Extent
47	Tendon & Muscle Interventions	1VR87LAXXA	Excision partial, muscles of lower leg [around knee] using autograft [e.g. fascia or skin] (for closure of surgical defect)			
47	Tendon & Muscle Interventions	1VR87LAXXE	Excision partial, muscles of lower leg [around knee] using local transposition flap [e.g. advancement muscle or Z-plasty skin flap] (for closure of defect)			
47	Tendon & Muscle Interventions	1VR87LAXXF	Excision partial, muscles of lower leg [around knee] using free flap [e.g. myocutaneous free flap] (for closure of defect)			
47	Tendon & Muscle Interventions	1VR87LAXXQ	Excision partial, muscles of lower leg [around knee] using combined sources of tissue [e.g. skin graft with flap] (for closure of defect)			
47	Tendon & Muscle Interventions	1VS58LAXXA	Procurement, tendons of lower leg using open approach and autograft			
47	Tendon & Muscle Interventions	1VS72LA	Release, tendons of lower leg using open approach			
47	Tendon & Muscle Interventions	1VS80LA	Repair, tendons of lower leg using open approach			
47	Tendon & Muscle Interventions	1VS80LAXXA	Repair, tendons of lower leg using open approach and autograft			
47	Tendon & Muscle Interventions	1VS80LAXXE	Repair, tendons of lower leg using open approach and local flap			
47	Tendon & Muscle Interventions	1VS80LAXXN	Repair, tendons of lower leg using open approach and synthetic material			
47	Tendon & Muscle Interventions	1VS80LAXXQ	Repair, tendons of lower leg using open approach and combined sources of tissue			
47	Tendon & Muscle Interventions	1VS80WU	Repair, tendons of lower leg using open approach with tenodesis technique			
47	Tendon & Muscle Interventions	1VS80WUNW	Repair, tendons of lower leg using open approach with tenodesis technique and plate and/or screw			
47	Tendon & Muscle Interventions	1VS80WUNWA	Repair, tendons of lower leg using open approach with tenodesis technique and plate and/or screw and autograft			
47	Tendon & Muscle Interventions	1VS80WUNWE	Repair, tendons of lower leg using open approach with tenodesis technique and plate and/or screw and local flap			
47	Tendon & Muscle Interventions	1VS80WUNWN	Repair, tendons of lower leg using open approach with tenodesis technique and plate and/or screw and synthetic material			
47	Tendon & Muscle Interventions	1VS80WUNWQ	Repair, tendons of lower leg using open approach with tenodesis technique and plate and/or screw and combined sources of tissue			
47	Tendon & Muscle Interventions	1VS80WUXXA	Repair, tendons of lower leg using open approach with tenodesis technique and autograft			
47	Tendon & Muscle Interventions	1VS80WUXXE	Repair, tendons of lower leg using open approach with tenodesis technique and local flap			
47	Tendon & Muscle Interventions	1VS80WUXXN	Repair, tendons of lower leg using open approach with tenodesis technique and synthetic material			
47	Tendon & Muscle Interventions	1VS80WUXXQ	Repair, tendons of lower leg using open approach with tenodesis technique and combined sources of tissue			
47	Tendon & Muscle Interventions	1WL71LAXXE	Division, phalanx of foot using open approach and local flap			
47	Tendon & Muscle Interventions	1WL71LAXXQ	Division, phalanx of foot using open approach and combined sources of tissue			
47	Tendon & Muscle Interventions	1WL71WKXXE	Division, phalanx of foot using open approach with special incisional technique and local flap			

ACCS Cell	ACCS Cell Name	CCI Code	CCI Description	Status	Location	Extent
47	Tendon & Muscle Interventions	1WL71WKXXQ	Division, phalanx of foot using open approach with special incisional technique and combined sources of tissue			
47	Tendon & Muscle Interventions	1WT58LAXXA	Procurement, tendons of ankle and foot using open approach and autograft			
47	Tendon & Muscle Interventions	1WT72LA	Release, tendons of ankle and foot using open approach			
47	Tendon & Muscle Interventions	1WT79LAXXA	Repair by increasing size, tendons of ankle and foot using open approach and autograft			
47	Tendon & Muscle Interventions	1WT79LAXXE	Repair by increasing size, tendons of ankle and foot using open approach and local flap (e.g. Z-plasty)			
47	Tendon & Muscle Interventions	1WT79WK	Repair by increasing size, tendons of ankle and foot using open approach with special incisional technique			
47	Tendon & Muscle Interventions	1WT80LA	Repair, tendons of ankle and foot using open approach			
47	Tendon & Muscle Interventions	1WT80LAXXA	Repair, tendons of ankle and foot using open approach and autograft			
47	Tendon & Muscle Interventions	1WT80LAXXE	Repair, tendons of ankle and foot using open approach and local flap			
47	Tendon & Muscle Interventions	1WT80LAXXN	Repair, tendons of ankle and foot using open approach and synthetic material			
47	Tendon & Muscle Interventions	1WT80LAXXQ	Repair, tendons of ankle and foot using open approach and combined sources of tissue			
47	Tendon & Muscle Interventions	1WT80WU	Repair, tendons of ankle and foot using open approach with tenodesis technique			
47	Tendon & Muscle Interventions	1WT80WUNW	Repair, tendons of ankle and foot using open approach with tenodesis technique and plate and/or screw			
47	Tendon & Muscle Interventions	1WT80WUNWA	Repair, tendons of ankle and foot using open approach with tenodesis technique and plate and/or screw and autograft			
47	Tendon & Muscle Interventions	1WT80WUNWE	Repair, tendons of ankle and foot using open approach with tenodesis technique and plate and/or screw and local flap			
47	Tendon & Muscle Interventions	1WT80WUNWN	Repair, tendons of ankle and foot using open approach with tenodesis technique and plate and/or screw and synthetic material			
47	Tendon & Muscle Interventions	1WT80WUNWQ	Repair, tendons of ankle and foot using open approach with tenodesis technique and plate and/or screw and combined sources of tissue			
47	Tendon & Muscle Interventions	1WT80WUXXA	Repair, tendons of ankle and foot using open approach with tenodesis technique and autograft			
47	Tendon & Muscle Interventions	1WT80WUXXE	Repair, tendons of ankle and foot using open approach with tenodesis technique and local flap			
47	Tendon & Muscle Interventions	1WT80WUXXN	Repair, tendons of ankle and foot using open approach with tenodesis technique and synthetic material			
47	Tendon & Muscle Interventions	1WT80WUXXQ	Repair, tendons of ankle and foot using open approach with tenodesis technique and combined sources of tissue			
47	Tendon & Muscle Interventions	1WV52LA	Drainage, soft tissue of the foot and ankle using open approach			
47	Tendon & Muscle Interventions	1WV56LA	Removal of foreign body, soft tissue of the foot and ankle using open approach			
47	Tendon & Muscle Interventions	1WV57LA	Extraction, soft tissue of the foot and ankle using open approach			
47	Tendon & Muscle Interventions	1WV80LA	Repair, soft tissue of the foot and ankle using open approach			
47	Tendon & Muscle Interventions	1WV80LAXXA	Repair, soft tissue of the foot and ankle using open approach and autograft			

**Alberta Ambulatory Care Reporting Manual**

ACCS Cell	ACCS Cell Name	CCI Code	CCI Description	Status	Location	Extent
47	Tendon & Muscle Interventions	1WV80LAXXE	Repair, soft tissue of the foot and ankle using open approach and local flap			
47	Tendon & Muscle Interventions	1WV87LA	Excision partial, soft tissue of the foot and ankle using open approach			
47	Tendon & Muscle Interventions	1WV87LAXXA	Excision partial, soft tissue of the foot and ankle using open approach and autograft			
47	Tendon & Muscle Interventions	1WV87LAXXE	Excision partial, soft tissue of the foot and ankle using open approach and local flap			
47	Tendon & Muscle Interventions	1WV87LAXXF	Excision partial, soft tissue of the foot and ankle using open approach and free flap for closure of defect			
47	Tendon & Muscle Interventions	1WV87LAXXQ	Excision partial, soft tissue of the foot and ankle using combined sources of tissue (e.g. flap and graft) for closure of defect			
48	Closed Reductions	1SF74HAKC	Fixation, sacrum and coccyx using percutaneous needle approach [injection] and external fixation device			
48	Closed Reductions	1SF74HANW	Fixation, sacrum and coccyx using percutaneous needle approach [injection] and plate and/or screw			
48	Closed Reductions	1SK73JA	Reduction, sternum using external approach			
48	Closed Reductions	1SL73JA	Reduction, ribs using external approach			
48	Closed Reductions	1SM73JA	Reduction, clavicle using external approach			
48	Closed Reductions	1SM74HAKD	Fixation, clavicle using percutaneous needle approach [injection] and fixation device NEC			
48	Closed Reductions	1SN73JA	Reduction, scapula using external approach			
48	Closed Reductions	1SQ73JA	Reduction, pelvis using external approach			
48	Closed Reductions	1SW73JA	Reduction, pubis using external approach			
48	Closed Reductions	1TA73JA	Reduction, shoulder joint using external approach			
48	Closed Reductions	1TA74HAKD	Fixation, shoulder joint using percutaneous needle approach [injection] and fixation device NEC			
48	Closed Reductions	1TA74HALQ	Fixation, shoulder joint using percutaneous needle approach [injection] and intramedullary nail			
48	Closed Reductions	1TA74HANV	Fixation, shoulder joint using percutaneous needle approach [injection] and pin and/or nail			
48	Closed Reductions	1TK73JA	Reduction, humerus using external approach			
48	Closed Reductions	1TK74HAKD	Fixation, humerus percutaneous approach [e.g. with closed or no reduction] using wire, mesh, staple			
48	Closed Reductions	1TK74HALQ	Fixation, humerus using percutaneous needle approach [injection] and intramedullary nail			
48	Closed Reductions	1TK74HANV	Fixation, humerus using percutaneous needle approach [injection] and pin and/or nail			
48	Closed Reductions	1TM73JA	Reduction, elbow joint using external approach			
48	Closed Reductions	1TM74HAKD	Fixation, elbow joint using percutaneous needle approach [injection] and fixation device NEC			
48	Closed Reductions	1TM74HALQ	Fixation, elbow joint using percutaneous needle approach [injection] and intramedullary nail			
48	Closed Reductions	1TM74HANV	Fixation, elbow joint using percutaneous needle approach [injection] and pin and/or nail			



ACCS Cell	ACCS Cell Name	CCI Code	CCI Description	Status	Location	Extent
48	Closed Reductions	1TV73JA	Reduction, radius and ulna using external approach			
48	Closed Reductions	1TV74HAKD	Fixation, radius and ulna percutaneous approach [e.g. with closed or no reduction] using wire, staple, tension band			
48	Closed Reductions	1TV74HALQ	Fixation, radius and ulna using percutaneous needle approach [injection] and intramedullary nail			
48	Closed Reductions	1TV74HANV	Fixation, radius and ulna using percutaneous needle approach [injection] and pin and/or nail			
48	Closed Reductions	1UB73JA	Reduction, wrist joint using external approach			
48	Closed Reductions	1UB74HAKD	Fixation, wrist joint using percutaneous needle approach [injection] and fixation device NEC			
48	Closed Reductions	1UB74HALQ	Fixation, wrist joint using percutaneous needle approach [injection] and intramedullary nail			
48	Closed Reductions	1UB74HANV	Fixation, wrist joint using percutaneous needle approach [injection] and pin and/or nail			
48	Closed Reductions	1UC73JA	Reduction, distal radioulnar joint and carpal joints and bones using external approach			
48	Closed Reductions	1UC74HAKD	Fixation, distal radioulnar joint and carpal joints and bones using percutaneous needle approach [injection] and fixation device NEC			
48	Closed Reductions	1UC74HANV	Fixation, distal radioulnar joint and carpal joints and bones using percutaneous needle approach [injection] and pin and/or nail			
48	Closed Reductions	1UC74LAKD	Fixation, distal radioulnar joint and carpal joints and bones using open approach and fixation device NEC			
48	Closed Reductions	1UF73JA	Reduction, metacarpal bones using external approach			
48	Closed Reductions	1UF74HAKD	Fixation, metacarpal bones using percutaneous needle approach [injection] and fixation device NEC			
48	Closed Reductions	1UF74HALQ	Fixation, metacarpal bones using percutaneous needle approach [injection] and intramedullary nail			
48	Closed Reductions	1UF74HANV	Fixation, metacarpal bones using percutaneous needle approach [injection] and pin and/or nail			
48	Closed Reductions	1UG73JA	Reduction, metacarpophalangeal joints using external approach			
48	Closed Reductions	1UG74HAKD	Fixation, metacarpophalangeal joints using percutaneous needle approach [injection] and fixation device NEC			
48	Closed Reductions	1UG74HALQ	Fixation, metacarpophalangeal joints using percutaneous needle approach [injection] and intramedullary nail			
48	Closed Reductions	1UG74HANV	Fixation, metacarpophalangeal joints using percutaneous needle approach [injection] and pin and/or nail			
48	Closed Reductions	1UJ73JA	Reduction, phalanx of hand using external approach			
48	Closed Reductions	1UJ74HAKD	Fixation, phalanx of hand using percutaneous needle approach [injection] and fixation device NEC			
48	Closed Reductions	1UJ74HALQ	Fixation, phalanx of hand using percutaneous needle approach [injection] and intramedullary nail			
48	Closed Reductions	1UJ74HANV	Fixation, phalanx of hand using percutaneous needle approach [injection] and pin and/or nail			

**Alberta Ambulatory Care Reporting Manual**

ACCS Cell	ACCS Cell Name	CCI Code	CCI Description	Status	Location	Extent
48	Closed Reductions	1UJ74HANW	Fixation, phalanx of hand using percutaneous approach [e.g. with closed or no reduction] fixation device alone using plate, screw			
48	Closed Reductions	1UK73JA	Reduction, interphalangeal joints of hand using closed (external) approach			
48	Closed Reductions	1UK74HAKD	Fixation, interphalangeal joints of hand using percutaneous needle approach [injection] and fixation device NEC			
48	Closed Reductions	1VA73JA	Reduction, hip joint using external approach			
48	Closed Reductions	1VA74HAKD	Fixation, hip joint using percutaneous needle approach [injection] and fixation device NEC			
48	Closed Reductions	1VA74HALQ	Fixation, hip joint using percutaneous needle approach [injection] and intramedullary nail			
48	Closed Reductions	1VA74HANV	Fixation, hip joint using percutaneous needle approach [injection] and pin and/or nail			
48	Closed Reductions	1VA74HANW	Fixation, hip joint using percutaneous needle approach [injection] and plate and/or screw			
48	Closed Reductions	1VC73JA	Reduction, femur using external approach			
48	Closed Reductions	1VC74HALQ	Fixation, femur using percutaneous needle approach [injection] and intramedullary nail			
48	Closed Reductions	1VC74HANV	Fixation, femur using percutaneous needle approach [injection] and pin and/or nail			
48	Closed Reductions	1VG73JA	Reduction, knee joint using closed (external) approach			
48	Closed Reductions	1VG74HAKD	Fixation, knee joint using percutaneous needle approach [injection] and fixation device NEC			
48	Closed Reductions	1VG74HALQ	Fixation, knee joint using percutaneous needle approach [injection] and intramedullary nail			
48	Closed Reductions	1VG74HANV	Fixation, knee joint using percutaneous needle approach [injection] and pin and/or nail			
48	Closed Reductions	1VG74HANW	Fixation, knee joint percutaneous approach [e.g. with closed or no reduction] using screw, plate and screw			
48	Closed Reductions	1VQ73JA	Reduction, tibia and fibula using external approach			
48	Closed Reductions	1VQ74HALQ	Fixation, tibia and fibula using percutaneous needle approach [injection] and intramedullary nail			
48	Closed Reductions	1VQ74HANV	Fixation, tibia and fibula using percutaneous needle approach [injection] and pin and/or nail			
48	Closed Reductions	1WA73JA	Reduction, ankle joint using external approach			
48	Closed Reductions	1WA74HAKD	Fixation, ankle joint using percutaneous needle approach [injection] and fixation device NEC			
48	Closed Reductions	1WA74HALQ	Fixation, ankle joint using percutaneous needle approach [injection] and intramedullary nail			
48	Closed Reductions	1WA74HANV	Fixation, ankle joint using percutaneous needle approach [injection] and pin and/or nail			
48	Closed Reductions	1WA74HANW	Fixation, ankle joint using percutaneous needle approach [injection] and plate and/or screw			
48	Closed Reductions	1WE73JA	Reduction, tarsal bones and intertarsal joints using external approach			

ACCS Cell	ACCS Cell Name	CCI Code	CCI Description	Status	Location	Extent
48	Closed Reductions	1WE74HAKD	Fixation, tarsal bones and intertarsal joints using percutaneous needle approach [injection] and fixation device NEC			
48	Closed Reductions	1WE74HANV	Fixation, tarsal bones and intertarsal joints using percutaneous needle approach [injection] and pin and/or nail			
48	Closed Reductions	1WE74HANW	Fixation, tarsal bones and intertarsal joints using percutaneous needle approach [injection] and plate and/or screw			
48	Closed Reductions	1WJ73JA	Reduction, tarsometatarsal joints metatarsal bones and metatarsophalangeal joints using external approach			
48	Closed Reductions	1WJ74HAKD	Fixation, tarsometatarsal joints metatarsal bones and metatarsophalangeal joints using percutaneous needle approach [injection] and fixation device NEC			
48	Closed Reductions	1WJ74HANV	Fixation, tarsometatarsal joints metatarsal bones and metatarsophalangeal joints using percutaneous needle approach [injection] and pin and/or nail			
48	Closed Reductions	1WJ74HANW	Fixation, tarsometatarsal joints metatarsal bones and metatarsophalangeal joints using percutaneous needle approach [injection] and plate and/or screw			
48	Closed Reductions	1WL74HAKD	Fixation, phalanx of foot using percutaneous needle approach [injection] and fixation device NEC			
48	Closed Reductions	1WL74HANV	Fixation, phalanx of foot using percutaneous needle approach [injection] and pin and/or nail			
48	Closed Reductions	1WL74HANW	Fixation, phalanx of foot using percutaneous needle approach [injection] and plate and/or screw			
48	Closed Reductions	1WM73JA	Reduction, interphalangeal joints of toe using external approach			
49	Lower Extremity	1SQ53LAPM	Implantation of internal device, pelvis using open approach and prosthetic device NEC			
49	Lower Extremity	1SQ53LAPMA	Implantation of internal device, pelvis using open approach and prosthetic device NEC and autograft			
49	Lower Extremity	1SQ53LAPMK	Implantation of internal device, pelvis using open approach and prosthetic device NEC and homograft			
49	Lower Extremity	1SQ53LAPMN	Implantation of internal device, pelvis using open approach and prosthetic device NEC and synthetic material			
49	Lower Extremity	1SQ53LAPMQ	Implantation of internal device, pelvis using open approach and prosthetic device NEC and combined sources of tissue			
49	Lower Extremity	1SQ53LAPN	Implantation of internal device, pelvis using open approach and dual-component prosthetic device			
49	Lower Extremity	1SQ53LAPNA	Implantation of internal device, pelvis using open approach and dual-component prosthetic device and autograft			
49	Lower Extremity	1SQ53LAPNK	Implantation of internal device, pelvis using open approach and dual-component prosthetic device and homograft			

**Alberta Ambulatory Care Reporting Manual**

ACCS Cell	ACCS Cell Name	CCI Code	CCI Description	Status	Location	Extent
49	Lower Extremity	1SQ53LAPNN	Implantation of internal device, pelvis using open approach and dual-component prosthetic device and synthetic material			
49	Lower Extremity	1SQ53LAPNQ	Implantation of internal device, pelvis using open approach and dual-component prosthetic device and combined sources of tissue			
49	Lower Extremity	1VA03HAKC	Immobilization, hip joint using percutaneous needle approach [injection] and external fixation device			
49	Lower Extremity	1VA35DAD1	Pharmacotherapy, hip joint using endoscopic approach using anti infective irrigating solution			
49	Lower Extremity	1VA35DAD2	Pharmacotherapy, hip joint using endoscopic approach using salt irrigating solution			
49	Lower Extremity	1VA35DAD3	Pharmacotherapy, hip joint using endoscopic approach using other irrigating solution			
49	Lower Extremity	1VA53LAPM	Implantation of internal device, hip joint using open approach and prosthetic device NEC			
49	Lower Extremity	1VA53LAPMA	Implantation of internal device, hip joint using open approach and prosthetic device NEC and autograft			
49	Lower Extremity	1VA53LAPMK	Implantation of internal device, hip joint using open approach and prosthetic device NEC and homograft			
49	Lower Extremity	1VA53LAPMN	Implantation of internal device, hip joint using open approach and prosthetic device NEC and synthetic material			
49	Lower Extremity	1VA53LAPMQ	Implantation of internal device, hip joint using open approach and prosthetic device NEC and combined sources of tissue			
49	Lower Extremity	1VA53PNPM	Implantation of internal device, hip joint using open robotic assisted approach and prosthetic device NEC			
49	Lower Extremity	1VA53PNPMA	Implantation of internal device, hip joint using open robotic assisted approach and prosthetic device NEC and autograft			
49	Lower Extremity	1VA53PNPMK	Implantation of internal device, hip joint using open robotic assisted approach and prosthetic device NEC and homograft			
49	Lower Extremity	1VA53PNPMN	Implantation of internal device, hip joint using open robotic assisted approach and prosthetic device NEC and synthetic material			
49	Lower Extremity	1VA53PNPMQ	Implantation of internal device, hip joint using open robotic assisted approach and prosthetic device NEC and combined sources of tissue			
49	Lower Extremity	1VA57DA	Extraction, hip joint using endoscopic approach			
49	Lower Extremity	1VA57LA	Extraction, hip joint using open approach			
49	Lower Extremity	1VA58DA	Procurement, hip joint using endoscopic approach			
49	Lower Extremity	1VA58HA	Procurement, hip joint using percutaneous needle approach [injection]			
49	Lower Extremity	1VA72DA	Release, hip joint using endoscopic approach			
49	Lower Extremity	1VA72LA	Release, hip joint using open approach			
49	Lower Extremity	1VA74DAKD	Fixation, hip joint using endoscopic approach and fixation device NEC			

ACCS Cell	ACCS Cell Name	CCI Code	CCI Description	Status	Location	Extent
49	Lower Extremity	1VA74DANV	Fixation, hip joint using endoscopic approach and pin and/or nail			
49	Lower Extremity	1VA74DANW	Fixation, hip joint using endoscopic approach and plate and/or screw			
49	Lower Extremity	1VA74LAKD	Fixation, hip joint using open approach and fixation device NEC			
49	Lower Extremity	1VA74LAKDA	Fixation, hip joint using open approach and fixation device NEC and autograft			
49	Lower Extremity	1VA74LAKDK	Fixation, hip joint using open approach and fixation device NEC and homograft			
49	Lower Extremity	1VA74LAKDN	Fixation, hip joint using open approach and fixation device NEC and synthetic material			
49	Lower Extremity	1VA74LAKDQ	Fixation, hip joint using open approach and fixation device NEC and combined sources of tissue			
49	Lower Extremity	1VA74LALQ	Fixation, hip joint using open approach and intramedullary nail			
49	Lower Extremity	1VA74LALQA	Fixation, hip joint using open approach and intramedullary nail and autograft			
49	Lower Extremity	1VA74LALQK	Fixation, hip joint using open approach and intramedullary nail and homograft			
49	Lower Extremity	1VA74LALQN	Fixation, hip joint using open approach and intramedullary nail and synthetic material			
49	Lower Extremity	1VA74LALQQ	Fixation, hip joint using open approach and intramedullary nail and combined sources of tissue			
49	Lower Extremity	1VA74LANV	Fixation, hip joint using open approach and pin and/or nail			
49	Lower Extremity	1VA74LANVA	Fixation, hip joint using open approach and pin and/or nail and autograft			
49	Lower Extremity	1VA74LANVK	Fixation, hip joint using open approach and pin and/or nail and homograft			
49	Lower Extremity	1VA74LANVN	Fixation, hip joint using open approach and pin and/or nail and synthetic material			
49	Lower Extremity	1VA74LANVQ	Fixation, hip joint using open approach and pin and/or nail and combined sources of tissue			
49	Lower Extremity	1VA74LANW	Fixation, hip joint using open approach and plate and/or screw			
49	Lower Extremity	1VA74LANWA	Fixation, hip joint using open approach and plate and/or screw and autograft			
49	Lower Extremity	1VA74LANWK	Fixation, hip joint using open approach and plate and/or screw and homograft			
49	Lower Extremity	1VA74LANWN	Fixation, hip joint using open approach and plate and/or screw and synthetic material			
49	Lower Extremity	1VA74LANWQ	Fixation, hip joint using open approach and plate and/or screw and combined sources of tissue			
49	Lower Extremity	1VA75LAKC	Fusion, hip joint using open approach and external fixation device			
49	Lower Extremity	1VA75LAKCA	Fusion, hip joint using open approach and external fixation device and autograft			
49	Lower Extremity	1VA75LAKCN	Fusion, hip joint using open approach and external fixation device and synthetic material			
49	Lower Extremity	1VA75LAKCQ	Fusion, hip joint using open approach and external fixation device and combined sources of tissue			
49	Lower Extremity	1VA75LALQ	Fusion, hip joint using open approach and intramedullary nail			
49	Lower Extremity	1VA75LALQA	Fusion, hip joint using open approach and intramedullary nail and autograft			
49	Lower Extremity	1VA75LALQN	Fusion, hip joint using open approach and intramedullary nail and synthetic material			

**Alberta Ambulatory Care Reporting Manual**

ACCS Cell	ACCS Cell Name	CCI Code	CCI Description	Status	Location	Extent
49	Lower Extremity	1VA75LALQQ	Fusion, hip joint using open approach and intramedullary nail and combined sources of tissue			
49	Lower Extremity	1VA75LANV	Fusion, hip joint using open approach and pin and/or nail			
49	Lower Extremity	1VA75LANVA	Fusion, hip joint using open approach and pin and/or nail and autograft			
49	Lower Extremity	1VA75LANVN	Fusion, hip joint using open approach and pin and/or nail and synthetic material			
49	Lower Extremity	1VA75LANVQ	Fusion, hip joint using open approach and pin and/or nail and combined sources of tissue			
49	Lower Extremity	1VA75LANW	Fusion, hip joint using open approach and plate and/or screw			
49	Lower Extremity	1VA75LANWA	Fusion, hip joint using open approach and plate and/or screw and autograft			
49	Lower Extremity	1VA75LANWN	Fusion, hip joint using open approach and plate and/or screw and synthetic material			
49	Lower Extremity	1VA75LANWQ	Fusion, hip joint using open approach and plate and/or screw and combined sources of tissue			
49	Lower Extremity	1VA80DA	Repair, hip joint using endoscopic approach			
49	Lower Extremity	1VA80GZ	Repair, hip joint using endoscopic (arthroscopic) approach with special incisional technique			
49	Lower Extremity	1VA80LA	Repair, hip joint using open approach			
49	Lower Extremity	1VA80LAKDA	Repair, hip joint using open approach and fixation device NEC and autograft			
49	Lower Extremity	1VA80LAKDF	Repair, hip joint using open approach and fixation device NEC and free flap			
49	Lower Extremity	1VA80LAKDG	Repair, hip joint using open approach and fixation device NEC and pedicled flap			
49	Lower Extremity	1VA80LAKDK	Repair, hip joint using open approach and fixation device NEC and homograft			
49	Lower Extremity	1VA80LAXXA	Repair, hip joint using open approach and autograft			
49	Lower Extremity	1VA80LAXXF	Repair, hip joint using open approach and free flap			
49	Lower Extremity	1VA80LAXXG	Repair, hip joint using open approach and pedicled flap			
49	Lower Extremity	1VA80LAXXK	Repair, hip joint using open approach and homograft			
49	Lower Extremity	1VA80WK	Repair, hip joint using open approach with special incisional technique			
49	Lower Extremity	1VA83DAXXA	Transfer, hip joint using endoscopic [arthroscopic] approach and (chondral) autograft			
49	Lower Extremity	1VA83DAXXP	Transfer, hip joint using endoscopic approach and cultured tissue			
49	Lower Extremity	1VA83HAXXP	Transfer, hip joint using percutaneous needle approach [injection] and cultured tissue			
49	Lower Extremity	1VA87DA	Excision partial, hip joint using endoscopic approach			
49	Lower Extremity	1VA87GB	Excision partial, hip joint using endoscopic approach with special excision technique			
49	Lower Extremity	1VA87LA	Excision partial, hip joint using open approach			
49	Lower Extremity	1VA87WJ	Excision partial, hip joint using open approach with special excisional technique			
49	Lower Extremity	1VC03HAKC	Immobilization, femur using percutaneous needle approach [injection] and external fixation device			

ACCS Cell	ACCS Cell Name	CCI Code	CCI Description	Status	Location	Extent
49	Lower Extremity	1VC52HA	Drainage, femur using percutaneous needle approach [injection]			
49	Lower Extremity	1VC52HAJ2	Drainage, femur using percutaneous needle approach [injection] and systemic corticosteroid			
49	Lower Extremity	1VC52HAXXA	Drainage, femur using percutaneous needle approach [injection] and autograft			
49	Lower Extremity	1VC56LA	Removal of foreign body, femur using open approach			
49	Lower Extremity	1VC79LAMG	Repair by increasing size, femur using open approach and osseodistraction device			
49	Lower Extremity	1VC80LAKD	Repair, femur using open approach and fixation device NEC			
49	Lower Extremity	1VC80LAKDA	Repair, femur using open approach and fixation device NEC and autograft			
49	Lower Extremity	1VC80LAKDG	Repair, femur using open approach and fixation device NEC and pedicled flap			
49	Lower Extremity	1VC80LAKDK	Repair, femur using open approach and fixation device NEC and homograft			
49	Lower Extremity	1VC80LAKDN	Repair, femur using open approach and fixation device NEC and synthetic material			
49	Lower Extremity	1VC80LAKDQ	Repair, femur using open approach and fixation device NEC and combined sources of tissue			
49	Lower Extremity	1VC80LALQ	Repair, femur using open approach and intramedullary nail			
49	Lower Extremity	1VC80LANV	Repair, femur using open approach and pin and/or nail			
49	Lower Extremity	1VC80LANVA	Repair, femur using open approach and pin and/or nail and autograft			
49	Lower Extremity	1VC80LANVG	Repair, femur using open approach and pin and/or nail and pedicled flap			
49	Lower Extremity	1VC80LANVK	Repair, femur using open approach and pin and/or nail and homograft			
49	Lower Extremity	1VC80LANVN	Repair, femur using open approach and pin and/or nail and synthetic material			
49	Lower Extremity	1VC80LANVQ	Repair, femur using open approach and pin and/or nail and combined sources of tissue			
49	Lower Extremity	1VC80LANW	Repair, femur using open approach and plate and/or screw			
49	Lower Extremity	1VC80LANWA	Repair, femur using open approach and plate and/or screw and autograft			
49	Lower Extremity	1VC80LANWG	Repair, femur using open approach and plate and/or screw and pedicled flap			
49	Lower Extremity	1VC80LANWK	Repair, femur using open approach and plate and/or screw and homograft			
49	Lower Extremity	1VC80LANWN	Repair, femur using open approach and plate and/or screw and synthetic material			
49	Lower Extremity	1VC80LANWQ	Repair, femur using open approach and plate and/or screw and combined sources of tissue			
49	Lower Extremity	1VC80LAXXG	Repair, femur using open approach and pedicled flap			
49	Lower Extremity	1VC80LAXXN	Repair, femur using open approach and synthetic material			
49	Lower Extremity	1VC83LAXXA	Transfer, femur using open approach and autograft			
49	Lower Extremity	1VC83LAXXK	Transfer, femur using open approach and homograft			
49	Lower Extremity	1VC83LAXXN	Transfer, femur using open approach and synthetic material			
49	Lower Extremity	1VC83LAXXQ	Transfer, femur using open approach and combined sources of tissue			
49	Lower Extremity	1VC87LA	Excision partial, femur using open approach			

**Alberta Ambulatory Care Reporting Manual**

ACCS Cell	ACCS Cell Name	CCI Code	CCI Description	Status	Location	Extent
49	Lower Extremity	1VC87LAKD	Excision partial, femur using open approach and fixation device NEC			
49	Lower Extremity	1VC87LAKDA	Excision partial, femur using open approach and fixation device NEC and autograft			
49	Lower Extremity	1VC87LAKDF	Excision partial, femur using open approach and fixation device NEC and free flap			
49	Lower Extremity	1VC87LAKDG	Excision partial, femur using open approach and fixation device NEC and pedicled flap			
49	Lower Extremity	1VC87LAKDK	Excision partial, femur using open approach and fixation device NEC and homograft			
49	Lower Extremity	1VC87LAKDN	Excision partial, femur using open approach and fixation device NEC and synthetic material			
49	Lower Extremity	1VC87LAKDQ	Excision partial, femur using open approach and fixation device NEC and combined sources of tissue			
49	Lower Extremity	1VC87LALQ	Excision partial, femur using open approach and intramedullary nail			
49	Lower Extremity	1VC87LALQA	Excision partial, femur using open approach and intramedullary nail and autograft			
49	Lower Extremity	1VC87LALQF	Excision partial, femur using open approach and intramedullary nail and free flap			
49	Lower Extremity	1VC87LALQG	Excision partial, femur using open approach and intramedullary nail and pedicled flap			
49	Lower Extremity	1VC87LALQK	Excision partial, femur using open approach and intramedullary nail and homograft			
49	Lower Extremity	1VC87LALQN	Excision partial, femur using open approach and intramedullary nail and synthetic material			
49	Lower Extremity	1VC87LALQQ	Excision partial, femur using open approach and intramedullary nail and combined sources of tissue			
49	Lower Extremity	1VC87LANV	Excision partial, femur using open approach and pin and/or nail			
49	Lower Extremity	1VC87LANVA	Excision partial, femur using open approach and pin and/or nail and autograft			
49	Lower Extremity	1VC87LANVF	Excision partial, femur using open approach and pin and/or nail and free flap			
49	Lower Extremity	1VC87LANVG	Excision partial, femur using open approach and pin and/or nail and pedicled flap			
49	Lower Extremity	1VC87LANVK	Excision partial, femur using open approach and pin and/or nail and homograft			
49	Lower Extremity	1VC87LANVN	Excision partial, femur using open approach and pin and/or nail and synthetic material			
49	Lower Extremity	1VC87LANVQ	Excision partial, femur using open approach and pin and/or nail and combined sources of tissue			
49	Lower Extremity	1VC87LANW	Excision partial, femur using open approach and plate and/or screw			
49	Lower Extremity	1VC87LANWA	Excision partial, femur using open approach and plate and/or screw and autograft			
49	Lower Extremity	1VC87LANWF	Excision partial, femur using open approach and plate and/or screw and free flap			



ACCS Cell	ACCS Cell Name	CCI Code	CCI Description	Status	Location	Extent
49	Lower Extremity	1VC87LANWG	Excision partial, femur using open approach and plate and/or screw and pedicled flap			
49	Lower Extremity	1VC87LANWK	Excision partial, femur using open approach and plate and/or screw and homograft			
49	Lower Extremity	1VC87LANWN	Excision partial, femur using open approach and plate and/or screw and synthetic material			
49	Lower Extremity	1VC87LANWQ	Excision partial, femur using open approach and plate and/or screw and combined sources of tissue			
49	Lower Extremity	1VC87LAPM	Excision partial, femur using open approach and prosthetic device NEC			
49	Lower Extremity	1VC87LAPMA	Excision partial, femur using open approach and prosthetic device NEC and autograft			
49	Lower Extremity	1VC87LAPMF	Excision partial, femur using open approach and prosthetic device NEC and free flap			
49	Lower Extremity	1VC87LAPMK	Excision partial, femur using open approach and prosthetic device NEC and homograft			
49	Lower Extremity	1VC87LAPMN	Excision partial, femur using open approach and prosthetic device NEC and synthetic material			
49	Lower Extremity	1VC87LAPMQ	Excision partial, femur using open approach and prosthetic device NEC and combined sources of tissue			
49	Lower Extremity	1VC87LAXXA	Excision partial, femur using open approach and autograft			
49	Lower Extremity	1VC87LAXXG	Excision partial, femur using open approach and pedicled flap			
49	Lower Extremity	1VC87LAXXK	Excision partial, femur using open approach and homograft			
49	Lower Extremity	1VC87LAXXN	Excision partial, femur using open approach and synthetic material			
49	Lower Extremity	1VC87LAXXQ	Excision partial, femur using open approach and combined sources of tissue			
49	Lower Extremity	1VC91LAKD	Excision radical femur using open approach and fixation device NEC			
49	Lower Extremity	1VC91LAKDA	Excision radical femur using open approach and fixation device NEC and autograft			
49	Lower Extremity	1VC91LAKDF	Excision radical femur using open approach and fixation device NEC and free flap			
49	Lower Extremity	1VC91LAKDG	Excision radical femur using open approach and fixation device NEC and pedicled flap			
49	Lower Extremity	1VC91LAKDK	Excision radical femur using open approach and fixation device NEC and homograft			
49	Lower Extremity	1VC91LAKDN	Excision radical femur using open approach and fixation device NEC and synthetic material			
49	Lower Extremity	1VC91LAKDQ	Excision radical femur using open approach and fixation device NEC and combined sources of tissue			
49	Lower Extremity	1VC91LALQ	Excision radical femur using open approach and intramedullary nail			
49	Lower Extremity	1VC91LALQA	Excision radical femur using open approach and intramedullary nail and autograft			
49	Lower Extremity	1VC91LALQF	Excision radical femur using open approach and intramedullary nail and free flap			

**Alberta Ambulatory Care Reporting Manual**

ACCS Cell	ACCS Cell Name	CCI Code	CCI Description	Status	Location	Extent
49	Lower Extremity	1VC91LALQK	Excision radical femur using open approach and intramedullary nail and homograft			
49	Lower Extremity	1VC91LALQN	Excision radical femur using open approach and intramedullary nail and synthetic material			
49	Lower Extremity	1VC91LALQQ	Excision radical femur using open approach and intramedullary nail and combined sources of tissue			
49	Lower Extremity	1VC91LANV	Excision radical femur using open approach and pin and/or nail			
49	Lower Extremity	1VC91LANVA	Excision radical femur using open approach and pin and/or nail and autograft			
49	Lower Extremity	1VC91LANVF	Excision radical femur using open approach and pin and/or nail and free flap			
49	Lower Extremity	1VC91LANVG	Excision radical femur using open approach and pin and/or nail and pedicled flap			
49	Lower Extremity	1VC91LANVK	Excision radical femur using open approach and pin and/or nail and homograft			
49	Lower Extremity	1VC91LANVN	Excision radical femur using open approach and pin and/or nail and synthetic material			
49	Lower Extremity	1VC91LANVQ	Excision radical femur using open approach and pin and/or nail and combined sources of tissue			
49	Lower Extremity	1VC91LANW	Excision radical femur using open approach and plate and/or screw			
49	Lower Extremity	1VC91LANWA	Excision radical femur using open approach and plate and/or screw and autograft			
49	Lower Extremity	1VC91LANWF	Excision radical femur using open approach and plate and/or screw and free flap			
49	Lower Extremity	1VC91LANWG	Excision radical femur using open approach and plate and/or screw and pedicled flap			
49	Lower Extremity	1VC91LANWK	Excision radical femur using open approach and plate and/or screw and homograft			
49	Lower Extremity	1VC91LANWN	Excision radical femur using open approach and plate and/or screw and synthetic material			
49	Lower Extremity	1VC91LANWQ	Excision radical femur using open approach and plate and/or screw and combined sources of tissue			
49	Lower Extremity	1VC91LAPM	Excision radical femur using open approach and prosthetic device NEC			
49	Lower Extremity	1VC91LAPMA	Excision radical femur using open approach and prosthetic device NEC and autograft			
49	Lower Extremity	1VC91LAPMF	Excision radical femur using open approach and prosthetic device NEC and free flap			
49	Lower Extremity	1VC91LAPMK	Excision radical femur using open approach and prosthetic device NEC and homograft			
49	Lower Extremity	1VC91LAPMN	Excision radical femur using open approach and prosthetic device NEC and synthetic material			
49	Lower Extremity	1VC91LAPMQ	Excision radical femur using open approach and prosthetic device NEC and combined sources of tissue			
49	Lower Extremity	1VG74DAKD	Fixation, knee joint using endoscopic approach and fixation device NEC			
49	Lower Extremity	1VG74DANV	Fixation, knee joint using endoscopic approach and pin and/or nail			

ACCS Cell	ACCS Cell Name	CCI Code	CCI Description	Status	Location	Extent
49	Lower Extremity	1VG74DANW	Fixation, knee joint using endoscopic [arthroscopic] approach using screw, plate and screw			
49	Lower Extremity	1VG74LAKD	Fixation, knee joint using open approach and fixation device NEC			
49	Lower Extremity	1VG74LAKDA	Fixation, knee joint using open approach and fixation device NEC and autograft			
49	Lower Extremity	1VG74LAKDK	Fixation, knee joint using open approach and fixation device NEC and homograft			
49	Lower Extremity	1VG74LAKDN	Fixation, knee joint using open approach and fixation device NEC and synthetic material			
49	Lower Extremity	1VG74LAKDQ	Fixation, knee joint using open approach and fixation device NEC and combined sources of tissue			
49	Lower Extremity	1VG74LALQ	Fixation, knee joint using open approach and intramedullary nail			
49	Lower Extremity	1VG74LALQA	Fixation, knee joint using open approach and intramedullary nail and autograft			
49	Lower Extremity	1VG74LALQK	Fixation, knee joint using open approach and intramedullary nail and homograft			
49	Lower Extremity	1VG74LALQN	Fixation, knee joint using open approach and intramedullary nail and synthetic material			
49	Lower Extremity	1VG74LALQQ	Fixation, knee joint using open approach and intramedullary nail and combined sources of tissue			
49	Lower Extremity	1VG74LANV	Fixation, knee joint using open approach and pin and/or nail			
49	Lower Extremity	1VG74LANVA	Fixation, knee joint using open approach and pin and/or nail and autograft			
49	Lower Extremity	1VG74LANVK	Fixation, knee joint using open approach and pin and/or nail and homograft			
49	Lower Extremity	1VG74LANVN	Fixation, knee joint using open approach and pin and/or nail and synthetic material			
49	Lower Extremity	1VG74LANVQ	Fixation, knee joint using open approach and pin and/or nail and combined sources of tissue			
49	Lower Extremity	1VG74LANW	Fixation, knee joint using open approach and plate and/or screw			
49	Lower Extremity	1VG74LANWA	Fixation, knee joint using open approach and plate and/or screw and autograft			
49	Lower Extremity	1VG74LANWK	Fixation, knee joint using open approach and plate and/or screw and homograft			
49	Lower Extremity	1VG74LANWN	Fixation, knee joint using open approach and plate and/or screw and synthetic material			
49	Lower Extremity	1VG74LANWQ	Fixation, knee joint using open approach and plate and/or screw and combined sources of tissue			
49	Lower Extremity	1VQ03HAKC	Immobilization, tibia and fibula using percutaneous needle approach [injection] and external fixation device			
49	Lower Extremity	1VQ52HA	Drainage, tibia and fibula using percutaneous needle approach [injection]			
49	Lower Extremity	1VQ52HAJ2	Drainage, tibia and fibula using percutaneous needle approach [injection] and systemic corticosteroid			
49	Lower Extremity	1VQ52HAXXA	Drainage, tibia and fibula using percutaneous needle approach [injection] and autograft			
49	Lower Extremity	1VQ55LAK8	Removal of device, tibia and fibula of antibacterial agent (e.g. gentamycin beads) using open approach			
49	Lower Extremity	1VQ56LA	Removal of foreign body, tibia and fibula using open approach			
49	Lower Extremity	1VQ58LAXXA	Procurement, tibia and fibula using open approach and autograft			

**Alberta Ambulatory Care Reporting Manual**

ACCS Cell	ACCS Cell Name	CCI Code	CCI Description	Status	Location	Extent
49	Lower Extremity	1VQ58LAXXF	Procurement, tibia and fibula using open approach and free flap			
49	Lower Extremity	1VQ79LAMG	Repair by increasing size, tibia and fibula using open approach and osseodistraction device			
49	Lower Extremity	1VQ80LAKD	Repair, tibia and fibula using open approach and fixation device NEC			
49	Lower Extremity	1VQ80LAKDA	Repair, tibia and fibula using open approach and fixation device NEC and autograft			
49	Lower Extremity	1VQ80LAKDK	Repair, tibia and fibula using open approach and fixation device NEC and homograft			
49	Lower Extremity	1VQ80LAKDN	Repair, tibia and fibula using open approach and fixation device NEC and synthetic material			
49	Lower Extremity	1VQ80LAKDQ	Repair, tibia and fibula using open approach and fixation device NEC and combined sources of tissue			
49	Lower Extremity	1VQ80LALQ	Repair, tibia and fibula using open approach and intramedullary nail			
49	Lower Extremity	1VQ80LANV	Repair, tibia and fibula using open approach and pin and/or nail			
49	Lower Extremity	1VQ80LANVA	Repair, tibia and fibula using open approach and pin and/or nail and autograft			
49	Lower Extremity	1VQ80LANVK	Repair, tibia and fibula using open approach and pin and/or nail and homograft			
49	Lower Extremity	1VQ80LANVN	Repair, tibia and fibula using open approach and pin and/or nail and synthetic material			
49	Lower Extremity	1VQ80LANVQ	Repair, tibia and fibula using open approach and pin and/or nail and combined sources of tissue			
49	Lower Extremity	1VQ80LANW	Repair, tibia and fibula using open approach and plate and/or screw			
49	Lower Extremity	1VQ80LANWA	Repair, tibia and fibula using open approach and plate and/or screw and autograft			
49	Lower Extremity	1VQ80LANWK	Repair, tibia and fibula using open approach and plate and/or screw and homograft			
49	Lower Extremity	1VQ80LANWN	Repair, tibia and fibula using open approach and plate and/or screw and synthetic material			
49	Lower Extremity	1VQ80LANWQ	Repair, tibia and fibula using open approach and plate and/or screw and combined sources of tissue			
49	Lower Extremity	1VQ80LAXXN	Repair, tibia and fibula using open approach and synthetic material			
49	Lower Extremity	1VQ83LAXXA	Transfer, tibia and fibula using open approach and autograft			
49	Lower Extremity	1VQ83LAXXK	Transfer, tibia and fibula using open approach and homograft			
49	Lower Extremity	1VQ83LAXXN	Transfer, tibia and fibula using open approach and synthetic material			
49	Lower Extremity	1VQ83LAXXQ	Transfer, tibia and fibula using open approach and combined sources of tissue			
49	Lower Extremity	1VQ87LA	Excision partial, tibia and fibula using open approach			
49	Lower Extremity	1VQ87LAKD	Excision partial, tibia and fibula using open approach and fixation device NEC			
49	Lower Extremity	1VQ87LAKDA	Excision partial, tibia and fibula using open approach and fixation device NEC and autograft			
49	Lower Extremity	1VQ87LAKDF	Excision partial, tibia and fibula using open approach and fixation device NEC and free flap			

ACCS Cell	ACCS Cell Name	CCI Code	CCI Description	Status	Location	Extent
49	Lower Extremity	1VQ87LAKDG	Excision partial, tibia and fibula using open approach and fixation device NEC and pedicled flap			
49	Lower Extremity	1VQ87LAKDK	Excision partial, tibia and fibula using open approach and fixation device NEC and homograft			
49	Lower Extremity	1VQ87LAKDN	Excision partial, tibia and fibula using open approach and fixation device NEC and synthetic material			
49	Lower Extremity	1VQ87LAKDQ	Excision partial, tibia and fibula using open approach and fixation device NEC and combined sources of tissue			
49	Lower Extremity	1VQ87LALQ	Excision partial, tibia and fibula using open approach and intramedullary nail			
49	Lower Extremity	1VQ87LALQA	Excision partial, tibia and fibula using open approach and intramedullary nail and autograft			
49	Lower Extremity	1VQ87LALQF	Excision partial, tibia and fibula using open approach and intramedullary nail and free flap			
49	Lower Extremity	1VQ87LALQG	Excision partial, tibia and fibula using open approach and intramedullary nail and pedicled flap			
49	Lower Extremity	1VQ87LALQK	Excision partial, tibia and fibula using open approach and intramedullary nail and homograft			
49	Lower Extremity	1VQ87LALQN	Excision partial, tibia and fibula using open approach and intramedullary nail and synthetic material			
49	Lower Extremity	1VQ87LALQQ	Excision partial, tibia and fibula using open approach and intramedullary nail and combined sources of tissue			
49	Lower Extremity	1VQ87LANV	Excision partial, tibia and fibula using open approach and pin and/or nail			
49	Lower Extremity	1VQ87LANVA	Excision partial, tibia and fibula using open approach and pin and/or nail and autograft			
49	Lower Extremity	1VQ87LANVF	Excision partial, tibia and fibula using open approach and pin and/or nail and free flap			
49	Lower Extremity	1VQ87LANVG	Excision partial, tibia and fibula using open approach and pin and/or nail and pedicled flap			
49	Lower Extremity	1VQ87LANVK	Excision partial, tibia and fibula using open approach and pin and/or nail and homograft			
49	Lower Extremity	1VQ87LANVN	Excision partial, tibia and fibula using open approach and pin and/or nail and synthetic material			
49	Lower Extremity	1VQ87LANVQ	Excision partial, tibia and fibula using open approach and pin and/or nail and combined sources of tissue			
49	Lower Extremity	1VQ87LANW	Excision partial, tibia and fibula using open approach and plate and/or screw			
49	Lower Extremity	1VQ87LANWA	Excision partial, tibia and fibula using open approach and plate and/or screw and autograft			
49	Lower Extremity	1VQ87LANWF	Excision partial, tibia and fibula using open approach and plate and/or screw and free flap			
49	Lower Extremity	1VQ87LANWG	Excision partial, tibia and fibula using open approach and plate and/or screw and pedicled flap			
49	Lower Extremity	1VQ87LANWK	Excision partial, tibia and fibula using open approach and plate and/or screw and homograft			
49	Lower Extremity	1VQ87LANWN	Excision partial, tibia and fibula using open approach and plate and/or screw and synthetic material			

**Alberta Ambulatory Care Reporting Manual**

ACCS Cell	ACCS Cell Name	CCI Code	CCI Description	Status	Location	Extent
49	Lower Extremity	1VQ87LANWQ	Excision partial, tibia and fibula using open approach and plate and/or screw and combined sources of tissue			
49	Lower Extremity	1VQ87LAPM	Excision partial, tibia and fibula using open approach and prosthetic device NEC			
49	Lower Extremity	1VQ87LAPMA	Excision partial, tibia and fibula using open approach and prosthetic device NEC and autograft			
49	Lower Extremity	1VQ87LAPMF	Excision partial, tibia and fibula using open approach and prosthetic device NEC and free flap			
49	Lower Extremity	1VQ87LAPMK	Excision partial, tibia and fibula using open approach and prosthetic device NEC and homograft			
49	Lower Extremity	1VQ87LAPMN	Excision partial, tibia and fibula using open approach and prosthetic device NEC and synthetic material			
49	Lower Extremity	1VQ87LAPMQ	Excision partial, tibia and fibula using open approach and prosthetic device NEC and combined sources of tissue			
49	Lower Extremity	1VQ87LAXXA	Excision partial, tibia and fibula using open approach and autograft			
49	Lower Extremity	1VQ87LAXXG	Excision partial, tibia and fibula using open approach and pedicled flap			
49	Lower Extremity	1VQ87LAXXK	Excision partial, tibia and fibula using open approach and homograft			
49	Lower Extremity	1VQ87LAXXN	Excision partial, tibia and fibula using open approach and synthetic material			
49	Lower Extremity	1VQ87LAXXQ	Excision partial, tibia and fibula using open approach and combined sources of tissue			
49	Lower Extremity	1VQ91LAKD	Excision radical tibia and fibula using open approach and fixation device NEC			
49	Lower Extremity	1VQ91LAKDA	Excision radical tibia and fibula using open approach and fixation device NEC and autograft			
49	Lower Extremity	1VQ91LAKDK	Excision radical tibia and fibula using open approach and fixation device NEC and homograft			
49	Lower Extremity	1VQ91LAKDN	Excision radical tibia and fibula using open approach and fixation device NEC and synthetic material			
49	Lower Extremity	1VQ91LAKDQ	Excision radical tibia and fibula using open approach and fixation device NEC and combined sources of tissue			
49	Lower Extremity	1VQ91LALQ	Excision radical tibia and fibula using open approach and intramedullary nail			
49	Lower Extremity	1VQ91LALQA	Excision radical tibia and fibula using open approach and intramedullary nail and autograft			
49	Lower Extremity	1VQ91LALQK	Excision radical tibia and fibula using open approach and intramedullary nail and homograft			
49	Lower Extremity	1VQ91LALQN	Excision radical tibia and fibula using open approach and intramedullary nail and synthetic material			
49	Lower Extremity	1VQ91LALQQ	Excision radical tibia and fibula using open approach and intramedullary nail and combined sources of tissue			
49	Lower Extremity	1VQ91LANV	Excision radical tibia and fibula using open approach and pin and/or nail			
49	Lower Extremity	1VQ91LANVA	Excision radical tibia and fibula using open approach and pin and/or nail and autograft			
49	Lower Extremity	1VQ91LANVK	Excision radical tibia and fibula using open approach and pin and/or nail and homograft			

ACCS Cell	ACCS Cell Name	CCI Code	CCI Description	Status	Location	Extent
49	Lower Extremity	1VQ91LANVN	Excision radical tibia and fibula using open approach and pin and/or nail and synthetic material			
49	Lower Extremity	1VQ91LANVQ	Excision radical tibia and fibula using open approach and pin and/or nail and combined sources of tissue			
49	Lower Extremity	1VQ91LANW	Excision radical tibia and fibula using open approach and plate and/or screw			
49	Lower Extremity	1VQ91LANWA	Excision radical tibia and fibula using open approach and plate and/or screw and autograft			
49	Lower Extremity	1VQ91LANWK	Excision radical tibia and fibula using open approach and plate and/or screw and homograft			
49	Lower Extremity	1VQ91LANWN	Excision radical tibia and fibula using open approach and plate and/or screw and synthetic material			
49	Lower Extremity	1VQ91LANWQ	Excision radical tibia and fibula using open approach and plate and/or screw and combined sources of tissue			
49	Lower Extremity	1VQ91LAPM	Excision radical tibia and fibula using open approach and prosthetic device NEC			
49	Lower Extremity	1VQ91LAPMA	Excision radical tibia and fibula using open approach and prosthetic device NEC and autograft			
49	Lower Extremity	1VQ91LAPMK	Excision radical tibia and fibula using open approach and prosthetic device NEC and homograft			
49	Lower Extremity	1VQ91LAPMN	Excision radical tibia and fibula using open approach and prosthetic device NEC and synthetic material			
49	Lower Extremity	1VQ91LAPMQ	Excision radical tibia and fibula using open approach and prosthetic device NEC and combined sources of tissue			
49	Lower Extremity	1WA03HAKC	Immobilization, ankle joint using percutaneous needle approach [injection] and external fixation device			
49	Lower Extremity	2VA70DA	Inspection, hip joint endoscopic approach NOS			
49	Lower Extremity	2VA70LA	Inspection, hip joint open approach NOS			
49	Lower Extremity	2VA71DA	Biopsy, hip joint endoscopic approach NOS			
49	Lower Extremity	2VA71HA	Biopsy, hip joint percutaneous (needle) approach			
49	Lower Extremity	2VA71LA	Biopsy, hip joint open approach NOS			
49	Lower Extremity	2VC71HA	Biopsy, femur percutaneous (needle) approach			
49	Lower Extremity	2VC71LA	Biopsy, femur open approach NOS			
49	Lower Extremity	2VQ71HA	Biopsy, tibia and fibula percutaneous (needle) approach			
49	Lower Extremity	2VQ71LA	Biopsy, tibia and fibula open approach NOS			
50	Knee Interventions	1VG03HAKC	Immobilization, knee joint using percutaneous needle approach [injection] and external fixation device			
50	Knee Interventions	1VG35DAD1	Pharmacotherapy, knee joint using endoscopic approach using anti infective irrigating solution			
50	Knee Interventions	1VG35DAD2	Pharmacotherapy, knee joint using endoscopic approach using salt irrigating solution			
50	Knee Interventions	1VG35DAD3	Pharmacotherapy, knee joint using endoscopic approach using other irrigating solution			
50	Knee Interventions	1VG53LASLN	Implantation of internal device, knee joint using open approach and spacer device and synthetic material			

**Alberta Ambulatory Care Reporting Manual**

ACCS Cell	ACCS Cell Name	CCI Code	CCI Description	Status	Location	Extent
50	Knee Interventions	1VG55DANW	Removal of device, knee joint of plate/screw using endoscopic (arthroscopic) approach			
50	Knee Interventions	1VG55LAFF	Removal of device, knee joint of sutures using open approach			
50	Knee Interventions	1VG55LAK8	Removal of device, knee joint of antibacterial agent (e.g. gentamycin beads) using open approach			
50	Knee Interventions	1VG55LAPM	Removal of device, knee joint using open approach and prosthetic device NEC			
50	Knee Interventions	1VG55LAPMN	Removal of device, knee joint using open approach and prosthetic device NEC and synthetic material			
50	Knee Interventions	1VG55LAPN	Removal of device, knee joint using open approach and dual-component prosthetic device			
50	Knee Interventions	1VG55LAPNN	Removal of device, knee joint using open approach and dual-component prosthetic device and synthetic material			
50	Knee Interventions	1VG55LAPP	Removal of device, knee joint using open approach and tri-component prosthetic device			
50	Knee Interventions	1VG55LAPPN	Removal of device, knee joint using open approach and tri-component prosthetic device and synthetic material			
50	Knee Interventions	1VG57DA	Extraction, knee joint using endoscopic approach			
50	Knee Interventions	1VG57LA	Extraction, knee joint using open approach			
50	Knee Interventions	1VG58DA	Procurement, knee joint using endoscopic approach			
50	Knee Interventions	1VG58HA	Procurement, knee joint using percutaneous needle approach [injection]			
50	Knee Interventions	1VG72DA	Release, knee joint using endoscopic approach			
50	Knee Interventions	1VG72LA	Release, knee joint using open approach			
50	Knee Interventions	1VG80DA	Repair, knee joint using endoscopic approach			
50	Knee Interventions	1VG80DAXXA	Repair, knee joint using endoscopic approach and autograft			
50	Knee Interventions	1VG80DAXXK	Repair, knee joint using endoscopic approach and homograft			
50	Knee Interventions	1VG80DAXXN	Repair, knee joint using endoscopic approach and synthetic material			
50	Knee Interventions	1VG80DAXXQ	Repair, knee joint using endoscopic approach and combined sources of tissue			
50	Knee Interventions	1VG80FY	Repair, knee joint using endoscopic approach with meniscectomy [or meniscoplasty]			
50	Knee Interventions	1VG80FYXXA	Repair, knee joint using endoscopic approach with meniscectomy [or meniscoplasty] and autograft			
50	Knee Interventions	1VG80FYXXK	Repair, knee joint using endoscopic approach with meniscectomy [or meniscoplasty] and homograft			
50	Knee Interventions	1VG80FYXXN	Repair, knee joint using endoscopic approach with meniscectomy [or meniscoplasty] and synthetic material			
50	Knee Interventions	1VG80FYXXQ	Repair, knee joint using endoscopic approach with meniscectomy [or meniscoplasty] and combined sources of tissue			
50	Knee Interventions	1VG80GZ	Repair, knee joint, endoscopic (arthroscopic) approach using special incisional technique, no tissue used (for repair)			



ACCS Cell	ACCS Cell Name	CCI Code	CCI Description	Status	Location	Extent
50	Knee Interventions	1VG80LA	Repair, knee joint using open approach			
50	Knee Interventions	1VG80LAXXA	Repair, knee joint using open approach and autograft			
50	Knee Interventions	1VG80LAXXK	Repair, knee joint using open approach and homograft			
50	Knee Interventions	1VG80LAXXN	Repair, knee joint using open approach and synthetic material			
50	Knee Interventions	1VG80LAXXQ	Repair, knee joint using open approach and combined sources of tissue			
50	Knee Interventions	1VG80UY	Repair, knee joint using open approach with meniscectomy [or meniscoplasty]			
50	Knee Interventions	1VG80UYXXA	Repair, knee joint using open approach with meniscectomy [or meniscoplasty] and autograft			
50	Knee Interventions	1VG80UYXXK	Repair, knee joint using open approach with meniscectomy [or meniscoplasty] and homograft			
50	Knee Interventions	1VG80UYXXN	Repair, knee joint using open approach with meniscectomy [or meniscoplasty] and synthetic material			
50	Knee Interventions	1VG80UYXXQ	Repair, knee joint using open approach with meniscectomy [or meniscoplasty] and combined sources of tissue			
50	Knee Interventions	1VG80WK	Repair, knee joint, open approach using special incisional technique no tissue used (for repair)			
50	Knee Interventions	1VG83DAXXA	Transfer, knee joint, of autograft (e.g. osteochondral tissue, bone plug) using endoscopic [arthroscopic] approach			
50	Knee Interventions	1VG83DAXXP	Transfer, knee joint using endoscopic approach and cultured tissue			
50	Knee Interventions	1VG83HAXXP	Transfer, knee joint using percutaneous needle approach [injection] and cultured tissue			
50	Knee Interventions	1VG87DA	Excision partial, knee joint using endoscopic approach			
50	Knee Interventions	1VG87GB	Excision partial, knee joint using endoscopic approach with special excision technique			
50	Knee Interventions	1VG87LA	Excision partial, knee joint using open approach			
50	Knee Interventions	1VG87WJ	Excision partial, knee joint using open approach with special excisional technique			
50	Knee Interventions	1VK80DA	Repair, meniscus of knee using endoscopic approach			
50	Knee Interventions	1VK80DAFH	Repair, meniscus of knee endoscopic [arthroscopic] approach and biodegradable (binding) device [e.g. biostinger, Mitek fastener, anchor, arrow, staple or dart]			
50	Knee Interventions	1VK80DAW3	Repair, meniscus of knee using endoscopic approach and fibrin			
50	Knee Interventions	1VK80DAXXA	Repair, meniscus of knee using endoscopic approach and autograft			
50	Knee Interventions	1VK80DAXXK	Repair, meniscus of knee using endoscopic approach and homograft			
50	Knee Interventions	1VK80LA	Repair, meniscus of knee using open approach			
50	Knee Interventions	1VK80LAFH	Repair, meniscus of knee using open approach and biodegradable (binding) device [e.g. biostinger, Mitek fastener, anchor, arrow, staple or dart]			
50	Knee Interventions	1VK80LAW3	Repair, meniscus of knee using open approach and fibrin			
50	Knee Interventions	1VK80LAXXA	Repair, meniscus of knee using open approach and autograft			
50	Knee Interventions	1VK80LAXXK	Repair, meniscus of knee using open approach and homograft			

**Alberta Ambulatory Care Reporting Manual**

ACCS Cell	ACCS Cell Name	CCI Code	CCI Description	Status	Location	Extent
50	Knee Interventions	1VK87DA	Excision partial, meniscus of knee using endoscopic approach			
50	Knee Interventions	1VK87LA	Excision partial, meniscus of knee using open approach			
50	Knee Interventions	1VK89DA	Excision total, meniscus of knee using endoscopic approach			
50	Knee Interventions	1VK89LA	Excision total, meniscus of knee using open approach			
50	Knee Interventions	1VL78DAKK	Repair by decreasing size, cruciate ligaments of knee using endoscopic approach and electrical heat (probe) device			
50	Knee Interventions	1VL78FYKK	Repair by decreasing size, cruciate ligaments of knee using endoscopic approach with meniscectomy [or meniscopectomy] and electrical heat (probe) device			
50	Knee Interventions	1VL80DA	Repair, cruciate ligaments of knee endoscopic (and open) approach using no fixative device or tissue (e.g. suture alone)			
50	Knee Interventions	1VL80DAFH	Repair, cruciate ligaments of knee endoscopic (and open) approach using biodegradable binding device [e.g. biostinger, Mitek fastener, anchor, arrow, LactoSorb plate, staple or dart]			
50	Knee Interventions	1VL80DAFHA	Repair, cruciate ligaments of knee endoscopic (and open) approach using autograft [e.g. tendon with bone plug] and biodegradable binding device [e.g. biostinger, Mitek fastener, anchor, arrow, LactoSorb plate, staple or dart]			
50	Knee Interventions	1VL80DAFHK	Repair, cruciate ligaments of knee endoscopic (and open) approach using homograft [e.g. tendon allograft with bone plug] and biodegradable binding device [e.g. biostinger, Mitek fastener, anchor, arrow, LactoSorb plate, staple or dart]			
50	Knee Interventions	1VL80DAFHN	Repair, cruciate ligaments of knee endoscopic (and open) approach using synthetic ligament augmentation device [LAD] and biodegradable binding device [e.g. biostinger, Mitek fastener, anchor, arrow, LactoSorb plate, staple or dart]			
50	Knee Interventions	1VL80DAGXQ	Repair, cruciate ligaments of knee using endoscopic approach and device NEC and combined sources of tissue			
50	Knee Interventions	1VL80DAKDA	Repair, cruciate ligaments of knee using endoscopic approach and fixation device NEC and autograft			
50	Knee Interventions	1VL80DAKDK	Repair, cruciate ligaments of knee using endoscopic approach and fixation device NEC and homograft			
50	Knee Interventions	1VL80DAKDN	Repair, cruciate ligaments of knee using endoscopic approach and fixation device NEC and synthetic material			
50	Knee Interventions	1VL80DANWA	Repair, cruciate ligaments of knee using endoscopic approach and plate and/or screw and autograft			
50	Knee Interventions	1VL80DANWK	Repair, cruciate ligaments of knee using endoscopic approach and plate and/or screw and homograft			
50	Knee Interventions	1VL80DANWN	Repair, cruciate ligaments of knee using endoscopic approach and plate and/or screw and synthetic material			
50	Knee Interventions	1VL80DAXXA	Repair, cruciate ligaments of knee using endoscopic approach and autograft			
50	Knee Interventions	1VL80DAXXK	Repair, cruciate ligaments of knee using endoscopic approach and homograft			

ACCS Cell	ACCS Cell Name	CCI Code	CCI Description	Status	Location	Extent
50	Knee Interventions	1VL80DAXXN	Repair, cruciate ligaments of knee using endoscopic approach and synthetic material			
50	Knee Interventions	1VL80FYFH	Repair, cruciate ligaments of knee endoscopic (and open) approach with meniscectomy or meniscoplasty using biodegradable binding device [e.g. biostinger, Mitek fastener, anchor, arrow, LactoSorb plate, staple or dart]			
50	Knee Interventions	1VL80FYFHA	Repair, cruciate ligaments of knee endoscopic (and open) approach with meniscectomy or meniscoplasty using autograft [e.g. tendon with bone plug] and biodegradable device [e.g. biostinger, Mitek fastener, anchor, arrow, LactoSorb plate, staple, dart]			
50	Knee Interventions	1VL80FYFHK	Repair, cruciate ligaments of knee endoscopic (and open) approach with meniscectomy or meniscoplasty using homograft [e.g tendon allograft and bone plug] and biodegradable device [e.g. biostinger, Mitek fastener, anchor, arrow, LactoSorb plate, dart]			
50	Knee Interventions	1VL80FYFHN	Repair, cruciate ligaments of knee endoscopic (and open) approach with meniscectomy or meniscoplasty synthetic LAD and biodegradable device [e.g. biostinger, Mitek fastener, anchor, arrow, LactoSorb plate, staple or dart]			
50	Knee Interventions	1VL80FYGXQ	Repair, cruciate ligaments of knee using endoscopic approach with meniscectomy [or meniscoplasty] and device NEC and combined sources of tissue			
50	Knee Interventions	1VL80FYKDA	Repair, cruciate ligaments of knee using endoscopic approach with meniscectomy [or meniscoplasty] and and autograft			
50	Knee Interventions	1VL80FYKDK	Repair, cruciate ligaments of knee using endoscopic approach with meniscectomy [or meniscoplasty] and fixation device NEC and homograft			
50	Knee Interventions	1VL80FYKDN	Repair, cruciate ligaments of knee using endoscopic approach with meniscectomy [or meniscoplasty] and fixation device NEC and synthetic material			
50	Knee Interventions	1VL80FYNWA	Repair, cruciate ligaments of knee using endoscopic approach with meniscectomy [or meniscoplasty] and plate and/or screw and autograft			
50	Knee Interventions	1VL80FYNWK	Repair, cruciate ligaments of knee using endoscopic approach with meniscectomy [or meniscoplasty] and plate and/or screw and homograft			
50	Knee Interventions	1VL80FYNWN	Repair, cruciate ligaments of knee using endoscopic approach with meniscectomy [or meniscoplasty] and plate and/or screw and synthetic material			
50	Knee Interventions	1VL80FYXXA	Repair, cruciate ligaments of knee using endoscopic approach with meniscectomy [or meniscoplasty] and autograft			
50	Knee Interventions	1VL80FYXXK	Repair, cruciate ligaments of knee using endoscopic approach with meniscectomy [or meniscoplasty] and homograft			
50	Knee Interventions	1VL80FYXXN	Repair, cruciate ligaments of knee using endoscopic approach with meniscectomy [or meniscoplasty] and synthetic material			

**Alberta Ambulatory Care Reporting Manual**

ACCS Cell	ACCS Cell Name	CCI Code	CCI Description	Status	Location	Extent
50	Knee Interventions	1VL80LA	Repair, cruciate ligaments of knee open approach using no fixative device or tissue (e.g. suture alone)			
50	Knee Interventions	1VL80LAFH	Repair, cruciate ligaments of knee open approach using biodegradable binding device [e.g. biostinger, Mitek fastener, anchor, arrow, LactoSorb plate, staple or dart]			
50	Knee Interventions	1VL80LAFHA	Repair, cruciate ligaments of knee open approach using autograft [e.g. tendon with bone plug] and biodegradable binding device [e.g. biostinger, Mitek fastener, anchor, arrow, LactoSorb plate, staple or dart]			
50	Knee Interventions	1VL80LAFHK	Repair, cruciate ligaments of knee open approach using homograft (e.g. tendon allograft and bone plug) and biodegradable binding device [e.g. biostinger, Mitek fastener, anchor, arrow, LactoSorb plate, staple or dart]			
50	Knee Interventions	1VL80LAFHN	Repair, cruciate ligaments of knee open approach using synthetic ligament augmentation device [LAD] and biodegradable binding device [e.g. biostinger, Mitek fastener, anchor, arrow, LactoSorb plate, staple or dart]			
50	Knee Interventions	1VL80LAGXQ	Repair, cruciate ligaments of knee using open approach and device NEC and combined sources of tissue			
50	Knee Interventions	1VL80LAKDA	Repair, cruciate ligaments of knee using open approach and fixation device NEC and autograft			
50	Knee Interventions	1VL80LAKDK	Repair, cruciate ligaments of knee using open approach and fixation device NEC and homograft			
50	Knee Interventions	1VL80LAKDN	Repair, cruciate ligaments of knee using open approach and fixation device NEC and synthetic material			
50	Knee Interventions	1VL80LANWA	Repair, cruciate ligaments of knee using open approach and plate and/or screw and autograft			
50	Knee Interventions	1VL80LANWK	Repair, cruciate ligaments of knee using open approach and plate and/or screw and homograft			
50	Knee Interventions	1VL80LANWN	Repair, cruciate ligaments of knee using open approach and plate and/or screw and synthetic material			
50	Knee Interventions	1VL80LAXXA	Repair, cruciate ligaments of knee using open approach and autograft			
50	Knee Interventions	1VL80LAXXK	Repair, cruciate ligaments of knee using open approach and homograft			
50	Knee Interventions	1VL80LAXXN	Repair, cruciate ligaments of knee using open approach and synthetic material			
50	Knee Interventions	1VL80UYFH	Repair, cruciate ligaments of knee open approach with meniscectomy or meniscoplasty using biodegradable binding device [e.g. biostinger, Mitek fastener, anchor, arrow, LactoSorb plate, staple or dart]			
50	Knee Interventions	1VL80UYFHA	Repair, cruciate ligaments of knee open approach with meniscectomy or meniscoplasty using autograft [e.g. tendon with bone plug] and biodegradable binding device [e.g. biostinger, Mitek fastener, anchor, arrow, LactoSorb plate, staple or dart]			

ACCS Cell	ACCS Cell Name	CCI Code	CCI Description	Status	Location	Extent
50	Knee Interventions	1VL80UYFHK	Repair, cruciate ligaments of knee open approach with meniscectomy or meniscoplasty using homograft [e.g. tendon allograft with bone plug] and biodegradable binding device [e.g. biostinger, Mitek fastener, anchor, arrow, LactoSorb plate, staple or dart]			
50	Knee Interventions	1VL80UYFHN	Repair, cruciate ligaments of knee open approach with meniscectomy or meniscoplasty using synthetic ligament augmentation device [LAD] and biodegradable binding device [e.g. biostinger, Mitek fastener, anchor, arrow, LactoSorb plate, staple or dart]			
50	Knee Interventions	1VL80UYGXQ	Repair, cruciate ligaments of knee using open approach with meniscectomy [or meniscoplasty] and device NEC and combined sources of tissue			
50	Knee Interventions	1VL80UYKDA	Repair, cruciate ligaments of knee using open approach with meniscectomy [or meniscoplasty] and fixation device NEC and autograft			
50	Knee Interventions	1VL80UYKDK	Repair, cruciate ligaments of knee using open approach with meniscectomy [or meniscoplasty] and fixation device NEC and homograft			
50	Knee Interventions	1VL80UYKDN	Repair, cruciate ligaments of knee using open approach with meniscectomy [or meniscoplasty] and fixation device NEC and synthetic material			
50	Knee Interventions	1VL80UYNWA	Repair, cruciate ligaments of knee using open approach with meniscectomy [or meniscoplasty] and plate and/or screw and autograft			
50	Knee Interventions	1VL80UYNWK	Repair, cruciate ligaments of knee using open approach with meniscectomy [or meniscoplasty] and plate and/or screw and homograft			
50	Knee Interventions	1VL80UYNWN	Repair, cruciate ligaments of knee using open approach with meniscectomy [or meniscoplasty] and plate and/or screw and synthetic material			
50	Knee Interventions	1VL80UYXXA	Repair, cruciate ligaments of knee using open approach with meniscectomy [or meniscoplasty] and autograft			
50	Knee Interventions	1VL80UYXXK	Repair, cruciate ligaments of knee using open approach with meniscectomy [or meniscoplasty] and homograft			
50	Knee Interventions	1VL80UYXXN	Repair, cruciate ligaments of knee using open approach with meniscectomy [or meniscoplasty] and synthetic material			
50	Knee Interventions	1VL87DA	Excision partial, cruciate ligaments of knee using endoscopic approach			
50	Knee Interventions	1VL87GB	Excision partial, cruciate ligaments of knee using endoscopic approach with special excision technique			
50	Knee Interventions	1VL87LA	Excision partial, cruciate ligaments of knee using open approach			
50	Knee Interventions	1VL87UY	Excision partial, cruciate ligaments of knee using open approach with meniscectomy [or meniscoplasty]			
50	Knee Interventions	1VM78DAKK	Repair by decreasing size, collateral ligaments of knee using endoscopic (arthroscopic) approach and electrical heat (probe) device			
50	Knee Interventions	1VM78FYKK	Repair by decreasing size, collateral ligaments of knee using endoscopic (arthroscopic) approach with meniscectomy [or meniscoplasty] and electrical heat (probe) device			

**Alberta Ambulatory Care Reporting Manual**

ACCS Cell	ACCS Cell Name	CCI Code	CCI Description	Status	Location	Extent
50	Knee Interventions	1VM80DA	Repair, collateral ligaments of knee, endoscopic (and open) approach using no fixative device or tissue (e.g. suture alone)			
50	Knee Interventions	1VM80DAFH	Repair, collateral ligaments of knee endoscopic (and open) approach using biodegradable binding device [e.g. biostinger, Mitek fastener, anchor, arrow, LactoSorb plate, staple or dart]			
50	Knee Interventions	1VM80DAFHA	Repair, collateral ligaments of knee endoscopic (and open) approach using autograft [e.g. tendon with bone plug] and biodegradable binding device [e.g. biostinger, Mitek fastener, anchor, arrow, LactoSorb plate or dart]			
50	Knee Interventions	1VM80DAFHK	Repair, collateral ligaments of knee endoscopic approach using homograft [e.g. tendon allograft with bone plug] and biodegradable device [e.g. biostinger, Mitek fastener, anchor, arrow, LactoSorb plate or dart]			
50	Knee Interventions	1VM80DAFHN	Repair, collateral ligaments of knee endoscopic approach using synthetic ligament augmentation device [LAD] and biodegradable device [e.g. biostinger, Mitek fastener, anchor, arrow, LactoSorb plate or dart]			
50	Knee Interventions	1VM80DAGXQ	Repair, collateral ligaments of knee using endoscopic approach and device NEC and combined sources of tissue			
50	Knee Interventions	1VM80DAKDA	Repair, collateral ligaments of knee using endoscopic approach and fixation device NEC and autograft			
50	Knee Interventions	1VM80DAKDK	Repair, collateral ligaments of knee using endoscopic approach and fixation device NEC and homograft			
50	Knee Interventions	1VM80DAKDN	Repair, collateral ligaments of knee using endoscopic approach and fixation device NEC and synthetic material			
50	Knee Interventions	1VM80DANWA	Repair, collateral ligaments of knee using endoscopic approach and plate and/or screw and autograft			
50	Knee Interventions	1VM80DANWK	Repair, collateral ligaments of knee using endoscopic approach and plate and/or screw and homograft			
50	Knee Interventions	1VM80DANWN	Repair, collateral ligaments of knee using endoscopic approach and plate and/or screw and synthetic material			
50	Knee Interventions	1VM80DAXXA	Repair, collateral ligaments of knee using endoscopic approach and autograft			
50	Knee Interventions	1VM80DAXXK	Repair, collateral ligaments of knee using endoscopic approach and homograft			
50	Knee Interventions	1VM80DAXXN	Repair, collateral ligaments of knee using endoscopic approach and synthetic material			
50	Knee Interventions	1VM80FYFH	Repair, collateral ligaments of knee endoscopic approach (and open) with meniscectomy or meniscoplasty using biodegradable device [e.g. biostinger, Mitek fastener, anchor, arrow, LactoSorb plate or dart]			
50	Knee Interventions	1VM80FYFHA	Repair, collateral ligaments of knee endoscopic approach with meniscectomy or meniscoplasty using autograft [e.g. tendon with bone plug] and biodegradable device [e.g. biostinger, Mitek fastener, anchor, arrow, LactoSorb plate or dart]			

ACCS Cell	ACCS Cell Name	CCI Code	CCI Description	Status	Location	Extent
50	Knee Interventions	1VM80FYFHK	Repair, collateral ligaments of knee endoscopic approach with meniscectomy or meniscoplasty using homograft [e.g. tendon allograft and bone plug] and biodegradable device [e.g. biostinger, Mitek fastener, anchor or arrow]			
50	Knee Interventions	1VM80FYFHN	Repair, collateral ligaments of knee endoscopic (and open) approach with meniscectomy or meniscoplasty synthetic LAD and biodegradable device [e.g. biostinger, Mitek fastener, anchor, arrow, LactoSorb plate, staple or dart]			
50	Knee Interventions	1VM80FYGXQ	Repair, collateral ligaments of knee using endoscopic approach with meniscectomy [or meniscoplasty] and device NEC and combined sources of tissue			
50	Knee Interventions	1VM80FYKDA	Repair, collateral ligaments of knee using endoscopic approach with meniscectomy [or meniscoplasty] and fixation device NEC and autograft			
50	Knee Interventions	1VM80FYKDK	Repair, collateral ligaments of knee using endoscopic approach with meniscectomy [or meniscoplasty] and fixation device NEC and homograft			
50	Knee Interventions	1VM80FYKDN	Repair, collateral ligaments of knee using endoscopic approach with meniscectomy [or meniscoplasty] and fixation device NEC and synthetic material			
50	Knee Interventions	1VM80FYNWA	Repair, collateral ligaments of knee using endoscopic approach with meniscectomy [or meniscoplasty] and plate and/or screw and autograft			
50	Knee Interventions	1VM80FYNWK	Repair, collateral ligaments of knee using endoscopic approach with meniscectomy [or meniscoplasty] and plate and/or screw and homograft			
50	Knee Interventions	1VM80FYNWN	Repair, collateral ligaments of knee using endoscopic approach with meniscectomy [or meniscoplasty] and plate and/or screw and synthetic material			
50	Knee Interventions	1VM80FYXXA	Repair, collateral ligaments of knee using endoscopic approach with meniscectomy [or meniscoplasty] and autograft			
50	Knee Interventions	1VM80FYXXK	Repair, collateral ligaments of knee using endoscopic approach with meniscectomy [or meniscoplasty] and homograft			
50	Knee Interventions	1VM80FYXXN	Repair, collateral ligaments of knee using endoscopic approach with meniscectomy [or meniscoplasty] and synthetic material			
50	Knee Interventions	1VM80LA	Repair, collateral ligaments of knee, open approach using no fixative device or tissue (e.g. suture alone)			
50	Knee Interventions	1VM80LAFH	Repair, collateral ligaments of knee open approach using biodegradable binding device [e.g. biostinger, Mitek fastener, anchor, arrow, LactoSorb plate, staple or dart]			
50	Knee Interventions	1VM80LAFHA	Repair, collateral ligaments of knee open approach using autograft [e.g. tendon with bone plug] and biodegradable binding device [e.g. biostinger, Mitek fastener, anchor, arrow, LactoSorb plate, staple or dart]			

**Alberta Ambulatory Care Reporting Manual**

ACCS Cell	ACCS Cell Name	CCI Code	CCI Description	Status	Location	Extent
50	Knee Interventions	1VM80LAFHK	Repair, collateral ligaments of knee open approach using homograft (e.g. tendon allograft and bone plug) and biodegradable binding device [e.g. biostinger, Mitek fastener, anchor, arrow, LactoSorb plate or dart]			
50	Knee Interventions	1VM80LAFHN	Repair, collateral ligaments of knee open approach using synthetic ligament augmentation device [LAD] and biodegradable device [e.g. biostinger, Mitek fastener, anchor, arrow, LactoSorb plate or dart]			
50	Knee Interventions	1VM80LAGXQ	Repair, collateral ligaments of knee using open approach and device NEC and combined sources of tissue			
50	Knee Interventions	1VM80LAKDA	Repair, collateral ligaments of knee using open approach and fixation device NEC and autograft			
50	Knee Interventions	1VM80LAKDK	Repair, collateral ligaments of knee using open approach and fixation device NEC and homograft			
50	Knee Interventions	1VM80LAKDN	Repair, collateral ligaments of knee using open approach and fixation device NEC and synthetic material			
50	Knee Interventions	1VM80LANWA	Repair, collateral ligaments of knee using open approach and plate and/or screw and autograft			
50	Knee Interventions	1VM80LANWK	Repair, collateral ligaments of knee using open approach and plate and/or screw and homograft			
50	Knee Interventions	1VM80LANWN	Repair, collateral ligaments of knee using open approach and plate and/or screw and synthetic material			
50	Knee Interventions	1VM80LAXXA	Repair, collateral ligaments of knee using open approach and autograft			
50	Knee Interventions	1VM80LAXXK	Repair, collateral ligaments of knee using open approach and homograft			
50	Knee Interventions	1VM80LAXXN	Repair, collateral ligaments of knee using open approach and synthetic material			
50	Knee Interventions	1VM80UYFH	Repair, collateral ligaments of knee open approach with meniscectomy or meniscoplasty using biodegradable device [e.g. biostinger, Mitek fastener, anchor, arrow, LactoSorb plate or dart]			
50	Knee Interventions	1VM80UYFHA	Repair, collateral ligaments of knee open approach with meniscectomy or meniscoplasty using autograft [e.g. tendon with bone plug] and biodegradable device [e.g. biostinger, Mitek fastener, anchor, arrow, LactoSorb plate or dart]			
50	Knee Interventions	1VM80UYFHK	Repair, collateral ligaments of knee open approach with meniscectomy or meniscoplasty using homograft [e.g. tendon allograft with bone plug] and biodegradable device [e.g. biostinger, Mitek fastener, anchor, arrow or LactoSorb plate]			
50	Knee Interventions	1VM80UYFHN	Repair, collateral ligaments of knee open approach with meniscectomy or meniscoplasty using synthetic ligament augmentation device [LAD] and biodegradable device [e.g. biostinger, Mitek fastener, anchor, arrow, LactoSorb plate or dart]			
50	Knee Interventions	1VM80UYGXQ	Repair, collateral ligaments of knee using open approach with meniscectomy [or meniscoplasty] and device NEC and combined sources of tissue			



ACCS Cell	ACCS Cell Name	CCI Code	CCI Description	Status	Location	Extent
50	Knee Interventions	1VM80UYKDA	Repair, collateral ligaments of knee using open approach with meniscectomy [or meniscoplasty] and fixation device NEC and autograft			
50	Knee Interventions	1VM80UYKDK	Repair, collateral ligaments of knee using open approach with meniscectomy [or meniscoplasty] and fixation device NEC and homograft			
50	Knee Interventions	1VM80UYKDN	Repair, collateral ligaments of knee using open approach with meniscectomy [or meniscoplasty] and fixation device NEC and synthetic material			
50	Knee Interventions	1VM80UYNWA	Repair, collateral ligaments of knee using open approach with meniscectomy [or meniscoplasty] and plate and/or screw and autograft			
50	Knee Interventions	1VM80UYNWK	Repair, collateral ligaments of knee using open approach with meniscectomy [or meniscoplasty] and plate and/or screw and homograft			
50	Knee Interventions	1VM80UYNWN	Repair, collateral ligaments of knee using open approach with meniscectomy [or meniscoplasty] and plate and/or screw and synthetic material			
50	Knee Interventions	1VM80UYXXA	Repair, collateral ligaments of knee using open approach with meniscectomy [or meniscoplasty] and autograft			
50	Knee Interventions	1VM80UYXXK	Repair, collateral ligaments of knee using open approach with meniscectomy [or meniscoplasty] and homograft			
50	Knee Interventions	1VM80UYXXN	Repair, collateral ligaments of knee using open approach with meniscectomy [or meniscoplasty] and synthetic material			
50	Knee Interventions	1VM87DA	Excision partial, collateral ligaments of knee using endoscopic approach			
50	Knee Interventions	1VM87GB	Excision partial, collateral ligaments of knee using endoscopic approach with special excision technique			
50	Knee Interventions	1VM87LA	Excision partial, collateral ligaments of knee using open approach			
50	Knee Interventions	1VM87UY	Excision partial, collateral ligaments of knee using open approach with meniscectomy [or meniscoplasty]			
50	Knee Interventions	1VN78DAKK	Repair by decreasing size, cruciate with collateral ligaments of knee using endoscopic (arthroscopic) approach and electrical heat (probe) device			
50	Knee Interventions	1VN78FYKK	Repair by decreasing size, cruciate with collateral ligaments of knee using endoscopic approach with meniscectomy [or meniscoplasty] and electrical heat (probe) device			
50	Knee Interventions	1VN80DA	Repair, cruciate with collateral ligaments of knee endoscopic (and open) approach using no fixative devices or tissue (e.g. suture alone)			
50	Knee Interventions	1VN80DAFH	Repair, cruciate with collateral ligaments of knee endoscopic (and open) approach using biodegradable binding device [e.g. biostinger, Mitek fastener, anchor, arrow, LactoSorb plate, staple or dart]			
50	Knee Interventions	1VN80DAFHA	Repair, cruciate with collateral ligaments of knee endoscopic approach using autograft [e.g. tendon with bone plug] and biodegradable device [e.g. biostinger, Mitek fastener, anchor, arrow, LactoSorb plate or dart]			

ACCS Cell	ACCS Cell Name	CCI Code	CCI Description	Status	Location	Extent
50	Knee Interventions	1VN80DAFHK	Repair, cruciate with collateral ligaments of knee endoscopic approach using homograft [e.g. tendon allograft with bone plug] and biodegradable device [e.g. biostinger, Mitek fastener, anchor, arrow, LactoSorb plate or dart]			
50	Knee Interventions	1VN80DAFHN	Repair, cruciate with collateral ligaments of knee endoscopic (and open) approach using synthetic ligament augmentation device [LAD] and biodegradable device [e.g. biostinger, Mitek fastener, anchor, arrow, LactoSorb plate or dart]			
50	Knee Interventions	1VN80DAGXQ	Repair, cruciate with collateral ligaments of knee using endoscopic approach and device NEC and combined sources of tissue			
50	Knee Interventions	1VN80DAKDA	Repair, cruciate with collateral ligaments of knee using endoscopic approach and fixation device NEC and autograft			
50	Knee Interventions	1VN80DAKDK	Repair, cruciate with collateral ligaments of knee using endoscopic approach and fixation device NEC and homograft			
50	Knee Interventions	1VN80DAKDN	Repair, cruciate with collateral ligaments of knee using endoscopic approach and fixation device NEC and synthetic material			
50	Knee Interventions	1VN80DANWA	Repair, cruciate with collateral ligaments of knee using endoscopic approach and plate and/or screw and autograft			
50	Knee Interventions	1VN80DANWK	Repair, cruciate with collateral ligaments of knee using endoscopic approach and plate and/or screw and homograft			
50	Knee Interventions	1VN80DANWN	Repair, cruciate with collateral ligaments of knee using endoscopic approach and plate and/or screw and synthetic material			
50	Knee Interventions	1VN80DAXXA	Repair, cruciate with collateral ligaments of knee using endoscopic approach and autograft			
50	Knee Interventions	1VN80DAXXK	Repair, cruciate with collateral ligaments of knee using endoscopic approach and homograft			
50	Knee Interventions	1VN80DAXXN	Repair, cruciate with collateral ligaments of knee using endoscopic approach and synthetic material			
50	Knee Interventions	1VN80FYFH	Repair, cruciate with collateral ligaments of knee endoscopic (and open) approach with meniscectomy or meniscoplasty using biodegradable device [e.g. biostinger, Mitek fastener, anchor, arrow, LactoSorb plate or dart]			
50	Knee Interventions	1VN80FYFHA	Repair, cruciate with collateral ligaments of knee endoscopic approach with meniscectomy or meniscoplasty using autograft [e.g. tendon with bone plug] and biodegradable device [e.g. biostinger, Mitek fastener, anchor or arrow]			
50	Knee Interventions	1VN80FYFHK	Repair, cruciate with collateral ligaments of knee endoscopic approach with meniscectomy or meniscoplasty using homograft [e.g. tendon allograft and bone plug] and biodegradable device [e.g. biostinger, Mitek fastener or anchor]			

ACCS Cell	ACCS Cell Name	CCI Code	CCI Description	Status	Location	Extent
50	Knee Interventions	1VN80FYFHN	Repair, cruciate with collateral ligaments of knee endoscopic approach with meniscectomy or meniscoplasty synthetic LAD and biodegradable device [e.g. biostinger, Mitek fastener, anchor, arrow or LactoSorb plate]			
50	Knee Interventions	1VN80FYGXQ	Repair, cruciate with collateral ligaments of knee using endoscopic approach with meniscectomy [or meniscoplasty] and device NEC and combined sources of tissue			
50	Knee Interventions	1VN80FYKDA	Repair, cruciate with collateral ligaments of knee using endoscopic approach with meniscectomy [or meniscoplasty] and fixation device NEC and autograft			
50	Knee Interventions	1VN80FYKDK	Repair, cruciate with collateral ligaments of knee using endoscopic approach with meniscectomy [or meniscoplasty] and fixation device NEC and homograft			
50	Knee Interventions	1VN80FYKDN	Repair, cruciate with collateral ligaments of knee using endoscopic approach with meniscectomy [or meniscoplasty] and fixation device NEC and synthetic material			
50	Knee Interventions	1VN80FYNWA	Repair, cruciate with collateral ligaments of knee using endoscopic approach with meniscectomy [or meniscoplasty] and plate and/or screw and autograft			
50	Knee Interventions	1VN80FYNWK	Repair, cruciate with collateral ligaments of knee using endoscopic approach with meniscectomy [or meniscoplasty] and plate and/or screw and homograft			
50	Knee Interventions	1VN80FYNWN	Repair, cruciate with collateral ligaments of knee using endoscopic approach with meniscectomy [or meniscoplasty] and plate and/or screw and synthetic material			
50	Knee Interventions	1VN80FYXXA	Repair, cruciate with collateral ligaments of knee using endoscopic approach with meniscectomy [or meniscoplasty] and autograft			
50	Knee Interventions	1VN80FYXXK	Repair, cruciate with collateral ligaments of knee using endoscopic approach with meniscectomy [or meniscoplasty] and homograft			
50	Knee Interventions	1VN80FYXXN	Repair, cruciate with collateral ligaments of knee using endoscopic approach with meniscectomy [or meniscoplasty] and synthetic material			
50	Knee Interventions	1VN80LA	Repair, cruciate with collateral ligaments of knee open approach using no fixative devices or tissue (e.g. suture alone)			
50	Knee Interventions	1VN80LAFH	Repair, cruciate with collateral ligaments of knee open approach using biodegradable binding device [e.g. biostinger, Mitek fastener, anchor, arrow, LactoSorb plate, staple or dart]			
50	Knee Interventions	1VN80LAFHA	Repair, cruciate with collateral ligaments of knee open approach using autograft [e.g. tendon with bone plug] and biodegradable binding device [e.g. biostinger, Mitek fastener, anchor, arrow, LactoSorb plate, staple or dart]			
50	Knee Interventions	1VN80LAFHK	Repair, cruciate with collateral ligaments of knee open approach using homograft (e.g. tendon allograft and bone plug) and biodegradable device [e.g. biostinger, Mitek fastener, anchor, arrow, LactoSorb plate or dart]			

**Alberta Ambulatory Care Reporting Manual**

ACCS Cell	ACCS Cell Name	CCI Code	CCI Description	Status	Location	Extent
50	Knee Interventions	1VN80LAFHN	Repair, cruciate with collateral ligaments of knee open approach using synthetic ligament augmentation device [LAD] and biodegradable device [e.g. biostinger, Mitek fastener, anchor, arrow, LactoSorb plate or dart]			
50	Knee Interventions	1VN80LAGXQ	Repair, cruciate with collateral ligaments of knee using open approach and device NEC and combined sources of tissue			
50	Knee Interventions	1VN80LAKDA	Repair, cruciate with collateral ligaments of knee using open approach and fixation device NEC and autograft			
50	Knee Interventions	1VN80LAKDK	Repair, cruciate with collateral ligaments of knee using open approach and fixation device NEC and homograft			
50	Knee Interventions	1VN80LAKDN	Repair, cruciate with collateral ligaments of knee using open approach and fixation device NEC and synthetic material			
50	Knee Interventions	1VN80LANWA	Repair, cruciate with collateral ligaments of knee using open approach and plate and/or screw and autograft			
50	Knee Interventions	1VN80LANWK	Repair, cruciate with collateral ligaments of knee using open approach and plate and/or screw and homograft			
50	Knee Interventions	1VN80LANWN	Repair, cruciate with collateral ligaments of knee using open approach and plate and/or screw and synthetic material			
50	Knee Interventions	1VN80LAXXA	Repair, cruciate with collateral ligaments of knee using open approach and autograft			
50	Knee Interventions	1VN80LAXXK	Repair, cruciate with collateral ligaments of knee using open approach and homograft			
50	Knee Interventions	1VN80LAXXN	Repair, cruciate with collateral ligaments of knee using open approach and synthetic material			
50	Knee Interventions	1VN80UYFH	Repair, cruciate with collateral ligaments of knee open approach with meniscectomy or meniscoplasty using biodegradable device [e.g. biostinger, Mitek fastener, anchor, arrow, LactoSorb plate, staple or dart]			
50	Knee Interventions	1VN80UYFHA	Repair, cruciate with collateral ligaments of knee open approach with meniscectomy or meniscoplasty using autograft [e.g. tendon with bone plug] and biodegradable device [e.g. biostinger, Mitek fastener, anchor or arrow]			
50	Knee Interventions	1VN80UYFHK	Repair, cruciate with collateral ligaments of knee open approach with meniscectomy or meniscoplasty using homograft [e.g. tendon allograft with bone plug] and biodegradable device [e.g. biostinger, Mitek fastener, anchor or arrow]			
50	Knee Interventions	1VN80UYFHN	Repair, cruciate with collateral ligaments of knee open approach with meniscectomy or meniscoplasty using synthetic ligament augmentation device [LAD] and biodegradable device [e.g. biostinger, Mitek fastener, anchor, arrow]			
50	Knee Interventions	1VN80UYGXQ	Repair, cruciate with collateral ligaments of knee using open approach with meniscectomy [or meniscoplasty] and device NEC and combined sources of tissue			

ACCS Cell	ACCS Cell Name	CCI Code	CCI Description	Status	Location	Extent
50	Knee Interventions	1VN80UYKDA	Repair, cruciate with collateral ligaments of knee using open approach with meniscectomy [or meniscoplasty] and fixation device NEC and autograft			
50	Knee Interventions	1VN80UYKDK	Repair, cruciate with collateral ligaments of knee using open approach with meniscectomy [or meniscoplasty] and fixation device NEC and homograft			
50	Knee Interventions	1VN80UYKDN	Repair, cruciate with collateral ligaments of knee using open approach with meniscectomy [or meniscoplasty] and fixation device NEC and synthetic material			
50	Knee Interventions	1VN80UYNWA	Repair, cruciate with collateral ligaments of knee using open approach with meniscectomy [or meniscoplasty] and plate and/or screw and autograft			
50	Knee Interventions	1VN80UYNWK	Repair, cruciate with collateral ligaments of knee using open approach with meniscectomy [or meniscoplasty] and plate and/or screw and homograft			
50	Knee Interventions	1VN80UYNWN	Repair, cruciate with collateral ligaments of knee using open approach with meniscectomy [or meniscoplasty] and plate and/or screw and synthetic material			
50	Knee Interventions	1VN80UYXXA	Repair, cruciate with collateral ligaments of knee using open approach with meniscectomy [or meniscoplasty] and autograft			
50	Knee Interventions	1VN80UYXXK	Repair, cruciate with collateral ligaments of knee using open approach with meniscectomy [or meniscoplasty] and homograft			
50	Knee Interventions	1VN80UYXXN	Repair, cruciate with collateral ligaments of knee using open approach with meniscectomy [or meniscoplasty] and synthetic material			
50	Knee Interventions	1VN87DA	Excision partial, cruciate with collateral ligaments of knee using endoscopic approach			
50	Knee Interventions	1VN87GB	Excision partial, cruciate with collateral ligaments of knee using endoscopic approach with special excision technique			
50	Knee Interventions	1VN87LA	Excision partial, cruciate with collateral ligaments of knee using open approach			
50	Knee Interventions	1VN87UY	Excision partial, cruciate with collateral ligaments of knee using open approach with meniscectomy [or meniscoplasty]			
50	Knee Interventions	1VP53LAPM	Implantation of internal device, patella using open approach and prosthetic device NEC			
50	Knee Interventions	1VP53LAPMN	Implantation of internal device, patella using open approach and prosthetic device NEC and synthetic material			
50	Knee Interventions	1VP55LAPM	Removal of device, patella using open approach and prosthetic device NEC			
50	Knee Interventions	1VP55LAPMN	Removal of device, patella using open approach and prosthetic device NEC and synthetic material			
50	Knee Interventions	1VP56LA	Removal of foreign body, patella using open approach			
50	Knee Interventions	1VP72LA	Release, patella using open approach			
50	Knee Interventions	1VP73LA	Reduction, patella using open approach			
50	Knee Interventions	1VP74LAKD	Fixation, patella using open approach and fixation device NEC			
50	Knee Interventions	1VP74LAKDN	Fixation, patella using open approach and fixation device NEC and synthetic material			

**Alberta Ambulatory Care Reporting Manual**

ACCS Cell	ACCS Cell Name	CCI Code	CCI Description	Status	Location	Extent
50	Knee Interventions	1VP74LANW	Fixation, patella using open approach and screw/plate			
50	Knee Interventions	1VP74LAXXN	Fixation, patella using open approach and synthetic material			
50	Knee Interventions	1VP80DA	Repair, patella using endoscopic approach			
50	Knee Interventions	1VP80LA	Repair, patella using open approach			
50	Knee Interventions	1VP80LAXXA	Repair, patella using open approach and autograft			
50	Knee Interventions	1VP87DA	Excision partial, patella using endoscopic approach			
50	Knee Interventions	1VP87LA	Excision partial, patella using open approach			
50	Knee Interventions	1VP89LA	Excision total, patella using open approach			
50	Knee Interventions	2VG70DA	Inspection, knee joint endoscopic approach NOS			
50	Knee Interventions	2VG70LA	Inspection, knee joint open approach NOS			
50	Knee Interventions	2VG71DA	Biopsy, knee joint endoscopic approach NOS			
50	Knee Interventions	2VG71HA	Biopsy, knee joint percutaneous (needle) approach			
50	Knee Interventions	2VG71LA	Biopsy, knee joint open approach NOS			
50	Knee Interventions	2VK71DA	Biopsy, meniscus of knee endoscopic approach NOS			
50	Knee Interventions	2VK71HA	Biopsy, meniscus of knee percutaneous (needle) approach			
50	Knee Interventions	2VK71LA	Biopsy, meniscus of knee open approach NOS			
50	Knee Interventions	2VN71DA	Biopsy, cruciate with collateral ligaments of knee endoscopic approach NOS			
50	Knee Interventions	2VN71LA	Biopsy, cruciate with collateral ligaments of knee open approach NOS			
50	Knee Interventions	2VP71DA	Biopsy, patella endoscopic approach NOS			
50	Knee Interventions	2VP71HA	Biopsy, patella percutaneous (needle) approach			
50	Knee Interventions	2VP71LA	Biopsy, patella open approach NOS			
51	Hand, Ankle & Foot	1UB80DA	Repair, wrist joint using endoscopic approach			
51	Hand, Ankle & Foot	1UB80DAXXA	Repair, wrist joint using endoscopic approach and autograft			
51	Hand, Ankle & Foot	1UB80DAXXE	Repair, wrist joint using endoscopic approach and local flap			
51	Hand, Ankle & Foot	1UB80DAXXN	Repair, wrist joint using endoscopic approach and synthetic material			
51	Hand, Ankle & Foot	1UB80DAXXQ	Repair, wrist joint using endoscopic approach and combined sources of tissue			
51	Hand, Ankle & Foot	1UB80LA	Repair, wrist joint using open approach			
51	Hand, Ankle & Foot	1UB80LAXXA	Repair, wrist joint using open approach and autograft			
51	Hand, Ankle & Foot	1UB80LAXXE	Repair, wrist joint using open approach and local flap			
51	Hand, Ankle & Foot	1UB80LAXXN	Repair, wrist joint using open approach and synthetic material			
51	Hand, Ankle & Foot	1UB80LAXXQ	Repair, wrist joint using open approach and combined sources of tissue			
51	Hand, Ankle & Foot	1UB83DAXXP	Transfer, wrist joint using endoscopic approach and cultured tissue			
51	Hand, Ankle & Foot	1UB83HAXXP	Transfer, wrist joint using percutaneous needle approach [injection] and cultured tissue			
51	Hand, Ankle & Foot	1UC80DAXXA	Repair, distal radioulnar joint and carpal joints and bones using endoscopic approach and autograft			

ACCS Cell	ACCS Cell Name	CCI Code	CCI Description	Status	Location	Extent
51	Hand, Ankle & Foot	1UC80DAXXE	Repair, distal radioulnar joint and carpal joints and bones using endoscopic approach and local flap			
51	Hand, Ankle & Foot	1UC80DAXXN	Repair, distal radioulnar joint and carpal joints and bones using endoscopic approach and synthetic material			
51	Hand, Ankle & Foot	1UC80DAXXQ	Repair, distal radioulnar joint and carpal joints and bones using endoscopic approach and combined sources of tissue			
51	Hand, Ankle & Foot	1UC80LA	Repair, distal radioulnar joint and carpal joints and bones using open approach			
51	Hand, Ankle & Foot	1UC80LANW	Repair, distal radioulnar joint and carpal joints and bones open approach using screw fixation (of ligament to bone)			
51	Hand, Ankle & Foot	1UC80LANWA	Repair, distal radioulnar joint and carpal joints and bones open approach with screw/plate device using autograft [e.g. bone, interpositional fascia lata, tendon graft, rolled anchovy graft]			
51	Hand, Ankle & Foot	1UC80LANWG	Repair, distal radioulnar joint and carpal joints and bones open approach with screw/plate device using pedicled flap [e.g. radial bone with vascular pedicle]			
51	Hand, Ankle & Foot	1UC80LANWK	Repair, distal radioulnar joint and carpal joints and bones open approach with screw/plate device using homograft			
51	Hand, Ankle & Foot	1UC80LANWQ	Repair, distal radioulnar joint and carpal joints and bones open approach with screw/plate using combined sources of tissue [e.g. autograft with synthetic tissue]			
51	Hand, Ankle & Foot	1UC80LAXXA	Repair, distal radioulnar joint and carpal joints and bones using open approach and autograft			
51	Hand, Ankle & Foot	1UC80LAXXE	Repair, distal radioulnar joint and carpal joints and bones using open approach and local flap			
51	Hand, Ankle & Foot	1UC80LAXXG	Repair, distal radioulnar joint and carpal joints and bones open approach using pedicled flap [e.g. radial bone with vascular pedicle]			
51	Hand, Ankle & Foot	1UC80LAXXK	Repair, distal radioulnar joint and carpal joints and bones open approach using homograft			
51	Hand, Ankle & Foot	1UC80LAXXN	Repair, distal radioulnar joint and carpal joints and bones using open approach and synthetic material			
51	Hand, Ankle & Foot	1UC80LAXXQ	Repair, distal radioulnar joint and carpal joints and bones using open approach and combined sources of tissue			
51	Hand, Ankle & Foot	1UC89LA	Excision total, distal radioulnar joint and carpal joints and bones using open approach			
51	Hand, Ankle & Foot	1UF79HAMG	Repair by increasing size, metacarpal bones using percutaneous needle approach [injection] and osseodistraction device			
51	Hand, Ankle & Foot	1UF80LA	Repair, metacarpal bones using open approach			
51	Hand, Ankle & Foot	1UF80LAKD	Repair, metacarpal bones using open approach and fixation device NEC			
51	Hand, Ankle & Foot	1UF80LAKDA	Repair, metacarpal bones using open approach and fixation device NEC and autograft			
51	Hand, Ankle & Foot	1UF80LAKDK	Repair, metacarpal bones using open approach and fixation device NEC and homograft			

**Alberta Ambulatory Care Reporting Manual**

ACCS Cell	ACCS Cell Name	CCI Code	CCI Description	Status	Location	Extent
51	Hand, Ankle & Foot	1UF80LAKDN	Repair, metacarpal bones using open approach and fixation device NEC and synthetic material			
51	Hand, Ankle & Foot	1UF80LAKDQ	Repair, metacarpal bones using open approach and fixation device NEC and combined sources of tissue			
51	Hand, Ankle & Foot	1UF80LANV	Repair, metacarpal bones using open approach and pin and/or nail			
51	Hand, Ankle & Foot	1UF80LANVA	Repair, metacarpal bones using open approach and pin and/or nail and autograft			
51	Hand, Ankle & Foot	1UF80LANVK	Repair, metacarpal bones using open approach and pin and/or nail and homograft			
51	Hand, Ankle & Foot	1UF80LANVN	Repair, metacarpal bones using open approach and pin and/or nail and synthetic material			
51	Hand, Ankle & Foot	1UF80LANVQ	Repair, metacarpal bones using open approach and pin and/or nail and combined sources of tissue			
51	Hand, Ankle & Foot	1UF80LANW	Repair, metacarpal bones using open approach and plate and/or screw			
51	Hand, Ankle & Foot	1UF80LANWA	Repair, metacarpal bones using open approach and plate and/or screw and autograft			
51	Hand, Ankle & Foot	1UF80LANWK	Repair, metacarpal bones using open approach and plate and/or screw and homograft			
51	Hand, Ankle & Foot	1UF80LANWN	Repair, metacarpal bones using open approach and plate and/or screw and synthetic material			
51	Hand, Ankle & Foot	1UF80LANWQ	Repair, metacarpal bones using open approach and plate and/or screw and combined sources of tissue			
51	Hand, Ankle & Foot	1UF80LAXXA	Repair, metacarpal bones using open approach and autograft			
51	Hand, Ankle & Foot	1UF80LAXXK	Repair, metacarpal bones using open approach and homograft			
51	Hand, Ankle & Foot	1UF80LAXXN	Repair, metacarpal bones using open approach and synthetic material			
51	Hand, Ankle & Foot	1UF80LAXXQ	Repair, metacarpal bones using open approach and combined sources of tissue			
51	Hand, Ankle & Foot	1UF84LAXXE	Construction or reconstruction, metacarpal bones using open approach and local flap			
51	Hand, Ankle & Foot	1UF84LAXXQ	Construction or reconstruction, metacarpal bones using open approach and combined sources of tissue			
51	Hand, Ankle & Foot	1UF87LA	Excision partial, metacarpal bones using open approach			
51	Hand, Ankle & Foot	1UF87LAKD	Excision partial, metacarpal bones using open approach and fixation device NEC			
51	Hand, Ankle & Foot	1UF87LAKDA	Excision partial, metacarpal bones using open approach and fixation device NEC and autograft			
51	Hand, Ankle & Foot	1UF87LAKDK	Excision partial, metacarpal bones using open approach and fixation device NEC and homograft			
51	Hand, Ankle & Foot	1UF87LAKDN	Excision partial, metacarpal bones using open approach and fixation device NEC and synthetic material			
51	Hand, Ankle & Foot	1UF87LAKDQ	Excision partial, metacarpal bones using open approach and fixation device NEC and combined sources of tissue			
51	Hand, Ankle & Foot	1UF87LANV	Excision partial, metacarpal bones using open approach and pin and/or nail			
51	Hand, Ankle & Foot	1UF87LANVA	Excision partial, metacarpal bones using open approach and pin and/or nail and autograft			



ACCS Cell	ACCS Cell Name	CCI Code	CCI Description	Status	Location	Extent
51	Hand, Ankle & Foot	1UF87LANVK	Excision partial, metacarpal bones using open approach and pin and/or nail and homograft			
51	Hand, Ankle & Foot	1UF87LANVN	Excision partial, metacarpal bones using open approach and pin and/or nail and synthetic material			
51	Hand, Ankle & Foot	1UF87LANVQ	Excision partial, metacarpal bones using open approach and pin and/or nail and combined sources of tissue			
51	Hand, Ankle & Foot	1UF87LANW	Excision partial, metacarpal bones using open approach and plate and/or screw			
51	Hand, Ankle & Foot	1UF87LANWA	Excision partial, metacarpal bones using open approach and plate and/or screw and autograft			
51	Hand, Ankle & Foot	1UF87LANWK	Excision partial, metacarpal bones using open approach and plate and/or screw and homograft			
51	Hand, Ankle & Foot	1UF87LANWN	Excision partial, metacarpal bones using open approach and plate and/or screw and synthetic material			
51	Hand, Ankle & Foot	1UF87LANWQ	Excision partial, metacarpal bones using open approach and plate and/or screw and combined sources of tissue			
51	Hand, Ankle & Foot	1UF87LAXXA	Excision partial, metacarpal bones using open approach and autograft			
51	Hand, Ankle & Foot	1UF87LAXXK	Excision partial, metacarpal bones using open approach and homograft			
51	Hand, Ankle & Foot	1UF87LAXXN	Excision partial, metacarpal bones using open approach and synthetic material			
51	Hand, Ankle & Foot	1UF87LAXXQ	Excision partial, metacarpal bones using open approach and combined sources of tissue			
51	Hand, Ankle & Foot	1UG53LAPN	Implantation of internal device, metacarpophalangeal joints using open approach and dual-component prosthetic device			
51	Hand, Ankle & Foot	1UG53LAPNN	Implantation of internal device, metacarpophalangeal joints using open approach and dual-component prosthetic device and synthetic material			
51	Hand, Ankle & Foot	1UG55LAPN	Removal of device, metacarpophalangeal joints using open approach and dual-component prosthetic device			
51	Hand, Ankle & Foot	1UG55LAPNN	Removal of device, metacarpophalangeal joints using open approach and dual-component prosthetic device and synthetic material			
51	Hand, Ankle & Foot	1UG74LAKD	Fixation, metacarpophalangeal joints using open approach and fixation device NEC			
51	Hand, Ankle & Foot	1UG74LALQ	Fixation, metacarpophalangeal joints using open approach and intramedullary nail			
51	Hand, Ankle & Foot	1UG74LANV	Fixation, metacarpophalangeal joints using open approach and pin and/or nail			
51	Hand, Ankle & Foot	1UG74LANW	Fixation, metacarpophalangeal joints using open approach and plate and/or screw			
51	Hand, Ankle & Foot	1UG80LA	Repair, metacarpophalangeal joints using open approach			
51	Hand, Ankle & Foot	1UG80LAKD	Repair, metacarpophalangeal joints using open approach and fixation device NEC			
51	Hand, Ankle & Foot	1UG80LAKDA	Repair, metacarpophalangeal joints using open approach and fixation device NEC and autograft			
51	Hand, Ankle & Foot	1UG80LAKDK	Repair, metacarpophalangeal joints using open approach and fixation device NEC and homograft			

**Alberta Ambulatory Care Reporting Manual**

ACCS Cell	ACCS Cell Name	CCI Code	CCI Description	Status	Location	Extent
51	Hand, Ankle & Foot	1UG80LAKDN	Repair, metacarpophalangeal joints using open approach and fixation device NEC and synthetic material			
51	Hand, Ankle & Foot	1UG80LAKDQ	Repair, metacarpophalangeal joints using open approach and fixation device NEC and combined sources of tissue			
51	Hand, Ankle & Foot	1UG80LANV	Repair, metacarpophalangeal joints using open approach and pin and/or nail			
51	Hand, Ankle & Foot	1UG80LANVA	Repair, metacarpophalangeal joints using open approach and pin and/or nail and autograft			
51	Hand, Ankle & Foot	1UG80LANVK	Repair, metacarpophalangeal joints using open approach and pin and/or nail and homograft			
51	Hand, Ankle & Foot	1UG80LANVN	Repair, metacarpophalangeal joints using open approach and pin and/or nail and synthetic material			
51	Hand, Ankle & Foot	1UG80LANVQ	Repair, metacarpophalangeal joints using open approach and pin and/or nail and combined sources of tissue			
51	Hand, Ankle & Foot	1UG80LANW	Repair, metacarpophalangeal joints using open approach and plate and/or screw			
51	Hand, Ankle & Foot	1UG80LANWA	Repair, metacarpophalangeal joints using open approach and plate and/or screw and autograft			
51	Hand, Ankle & Foot	1UG80LANWK	Repair, metacarpophalangeal joints using open approach and plate and/or screw and homograft			
51	Hand, Ankle & Foot	1UG80LANWN	Repair, metacarpophalangeal joints using open approach and plate and/or screw and synthetic material			
51	Hand, Ankle & Foot	1UG80LANWQ	Repair, metacarpophalangeal joints using open approach and plate and/or screw and combined sources of tissue			
51	Hand, Ankle & Foot	1UG80LAXXA	Repair, metacarpophalangeal joints using open approach and autograft			
51	Hand, Ankle & Foot	1UG80LAXXK	Repair, metacarpophalangeal joints using open approach and homograft			
51	Hand, Ankle & Foot	1UG80LAXXN	Repair, metacarpophalangeal joints using open approach and synthetic material			
51	Hand, Ankle & Foot	1UG80LAXXQ	Repair, metacarpophalangeal joints using open approach and combined sources of tissue			
51	Hand, Ankle & Foot	1UG80VJ	Repair, metacarpophalangeal joints using open approach with osteotomy			
51	Hand, Ankle & Foot	1UG80VJKD	Repair, metacarpophalangeal joints using open approach with osteotomy and fixation device NEC			
51	Hand, Ankle & Foot	1UG80VJKDA	Repair, metacarpophalangeal joints using open approach with osteotomy and fixation device NEC and autograft			
51	Hand, Ankle & Foot	1UG80VJKDK	Repair, metacarpophalangeal joints using open approach with osteotomy and fixation device NEC and homograft			
51	Hand, Ankle & Foot	1UG80VJKDN	Repair, metacarpophalangeal joints using open approach with osteotomy and fixation device NEC and synthetic material			
51	Hand, Ankle & Foot	1UG80VJKDQ	Repair, metacarpophalangeal joints using open approach with osteotomy and fixation device NEC and combined sources of tissue			
51	Hand, Ankle & Foot	1UG80VJNV	Repair, metacarpophalangeal joints using open approach with osteotomy and pin and/or nail			
51	Hand, Ankle & Foot	1UG80VJNVA	Repair, metacarpophalangeal joints using open approach with osteotomy and pin and/or nail and autograft			

ACCS Cell	ACCS Cell Name	CCI Code	CCI Description	Status	Location	Extent
51	Hand, Ankle & Foot	1UG80VJNVK	Repair, metacarpophalangeal joints using open approach with osteotomy and pin and/or nail and homograft			
51	Hand, Ankle & Foot	1UG80VJNVN	Repair, metacarpophalangeal joints using open approach with osteotomy and pin and/or nail and synthetic material			
51	Hand, Ankle & Foot	1UG80VJNVQ	Repair, metacarpophalangeal joints using open approach with osteotomy and pin and/or nail and combined sources of tissue			
51	Hand, Ankle & Foot	1UG80VJNWX	Repair, metacarpophalangeal joints using open approach with osteotomy and plate and/or screw			
51	Hand, Ankle & Foot	1UG80VJNWA	Repair, metacarpophalangeal joints using open approach with osteotomy and plate and/or screw and autograft			
51	Hand, Ankle & Foot	1UG80VJNWK	Repair, metacarpophalangeal joints using open approach with osteotomy and plate and/or screw and homograft			
51	Hand, Ankle & Foot	1UG80VJNWN	Repair, metacarpophalangeal joints using open approach with osteotomy and plate and/or screw and synthetic material			
51	Hand, Ankle & Foot	1UG80VJNWQ	Repair, metacarpophalangeal joints using open approach with osteotomy and plate and/or screw and combined sources of tissue			
51	Hand, Ankle & Foot	1UG80VJXXA	Repair, metacarpophalangeal joints using open approach with osteotomy and autograft			
51	Hand, Ankle & Foot	1UG80VJXXK	Repair, metacarpophalangeal joints using open approach with osteotomy and homograft			
51	Hand, Ankle & Foot	1UG80VJXXN	Repair, metacarpophalangeal joints using open approach with osteotomy and synthetic material			
51	Hand, Ankle & Foot	1UG80VJXXQ	Repair, metacarpophalangeal joints using open approach with osteotomy and combined sources of tissue			
51	Hand, Ankle & Foot	1UG87WJ	Excision partial, metacarpophalangeal joints using open approach with special excisional technique			
51	Hand, Ankle & Foot	1UJ75LAKDE	Fusion, phalanx of hand using open approach and fixation device NEC and local flap			
51	Hand, Ankle & Foot	1UJ75LAKDQ	Fusion, phalanx of hand using open approach and fixation device NEC and combined sources of tissue			
51	Hand, Ankle & Foot	1UJ75LAXXE	Fusion, phalanx of hand using open approach and local flap			
51	Hand, Ankle & Foot	1UJ75LAXXQ	Fusion, phalanx of hand using open approach and combined sources of tissue			
51	Hand, Ankle & Foot	1UK53LAPM	Implantation of internal device, interphalangeal joints of hand using open approach and prosthetic device NEC			
51	Hand, Ankle & Foot	1UK53LAPMN	Implantation of internal device, interphalangeal joints of hand using open approach and prosthetic device NEC and synthetic material			
51	Hand, Ankle & Foot	1UK53LAQD	Implantation of internal device, interphalangeal joints of hand using open approach and prosthetic device with fixative device NEC			
51	Hand, Ankle & Foot	1UK55LAPM	Removal of device, interphalangeal joints of hand using open approach and prosthetic device NEC			

**Alberta Ambulatory Care Reporting Manual**

ACCS Cell	ACCS Cell Name	CCI Code	CCI Description	Status	Location	Extent
51	Hand, Ankle & Foot	1UK55LAPMN	Removal of device, interphalangeal joints of hand using open approach and prosthetic device NEC and synthetic material			
51	Hand, Ankle & Foot	1UK80LA	Repair, interphalangeal joints of hand using open approach			
51	Hand, Ankle & Foot	1UK80LAKD	Repair, interphalangeal joints of hand using open approach and fixation device NEC			
51	Hand, Ankle & Foot	1UK80LAKDA	Repair, interphalangeal joints of hand using open approach and fixation device NEC and autograft			
51	Hand, Ankle & Foot	1UK80LAKDK	Repair, interphalangeal joints of hand using open approach and fixation device NEC and homograft			
51	Hand, Ankle & Foot	1UK80LAKDN	Repair, interphalangeal joints of hand using open approach and fixation device NEC and synthetic material			
51	Hand, Ankle & Foot	1UK80LAKDQ	Repair, interphalangeal joints of hand using open approach and fixation device NEC and combined sources of tissue			
51	Hand, Ankle & Foot	1UK80LANV	Repair, interphalangeal joints of hand using open approach and pin and/or nail			
51	Hand, Ankle & Foot	1UK80LANVA	Repair, interphalangeal joints of hand using open approach and pin and/or nail and autograft			
51	Hand, Ankle & Foot	1UK80LANVK	Repair, interphalangeal joints of hand using open approach and pin and/or nail and homograft			
51	Hand, Ankle & Foot	1UK80LANVN	Repair, interphalangeal joints of hand using open approach and pin and/or nail and synthetic material			
51	Hand, Ankle & Foot	1UK80LANVQ	Repair, interphalangeal joints of hand using open approach and pin and/or nail and combined sources of tissue			
51	Hand, Ankle & Foot	1UK80LANW	Repair, interphalangeal joints of hand using open approach and plate and/or screw			
51	Hand, Ankle & Foot	1UK80LANWA	Repair, interphalangeal joints of hand using open approach and plate and/or screw and autograft			
51	Hand, Ankle & Foot	1UK80LANWK	Repair, interphalangeal joints of hand using open approach and plate and/or screw and homograft			
51	Hand, Ankle & Foot	1UK80LANWN	Repair, interphalangeal joints of hand using open approach and plate and/or screw and synthetic material			
51	Hand, Ankle & Foot	1UK80LANWQ	Repair, interphalangeal joints of hand using open approach and plate and/or screw and combined sources of tissue			
51	Hand, Ankle & Foot	1UK80LAXXA	Repair, interphalangeal joints of hand using open approach and autograft			
51	Hand, Ankle & Foot	1UK80LAXXK	Repair, interphalangeal joints of hand using open approach and homograft			
51	Hand, Ankle & Foot	1UK80LAXXN	Repair, interphalangeal joints of hand using open approach and synthetic material			
51	Hand, Ankle & Foot	1UK80LAXXQ	Repair, interphalangeal joints of hand using open approach and combined sources of tissue			
51	Hand, Ankle & Foot	1UK80VJ	Repair, interphalangeal joints of hand using open approach with osteotomy			
51	Hand, Ankle & Foot	1UK80VJKD	Repair, interphalangeal joints of hand using open approach with osteotomy and fixation device NEC			
51	Hand, Ankle & Foot	1UK80VJKDA	Repair, interphalangeal joints of hand using open approach with osteotomy and fixation device NEC and autograft			

ACCS Cell	ACCS Cell Name	CCI Code	CCI Description	Status	Location	Extent
51	Hand, Ankle & Foot	1UK80VJKDK	Repair, interphalangeal joints of hand using open approach with osteotomy and fixation device NEC and homograft			
51	Hand, Ankle & Foot	1UK80VJKDN	Repair, interphalangeal joints of hand using open approach with osteotomy and fixation device NEC and synthetic material			
51	Hand, Ankle & Foot	1UK80VJKDQ	Repair, interphalangeal joints of hand using open approach with osteotomy and fixation device NEC and combined sources of tissue			
51	Hand, Ankle & Foot	1UK80VJNV	Repair, interphalangeal joints of hand using open approach with osteotomy and pin and/or nail			
51	Hand, Ankle & Foot	1UK80VJNVA	Repair, interphalangeal joints of hand using open approach with osteotomy and pin and/or nail and autograft			
51	Hand, Ankle & Foot	1UK80VJNVK	Repair, interphalangeal joints of hand using open approach with osteotomy and pin and/or nail and homograft			
51	Hand, Ankle & Foot	1UK80VJNVN	Repair, interphalangeal joints of hand using open approach with osteotomy and pin and/or nail and synthetic material			
51	Hand, Ankle & Foot	1UK80VJNVQ	Repair, interphalangeal joints of hand using open approach with osteotomy and pin and/or nail and combined sources of tissue			
51	Hand, Ankle & Foot	1UK80VJNW	Repair, interphalangeal joints of hand using open approach with osteotomy and plate and/or screw			
51	Hand, Ankle & Foot	1UK80VJNWA	Repair, interphalangeal joints of hand using open approach with osteotomy and plate and/or screw and autograft			
51	Hand, Ankle & Foot	1UK80VJNWK	Repair, interphalangeal joints of hand using open approach with osteotomy and plate and/or screw and homograft			
51	Hand, Ankle & Foot	1UK80VJNWN	Repair, interphalangeal joints of hand using open approach with osteotomy and plate and/or screw and synthetic material			
51	Hand, Ankle & Foot	1UK80VJNWQ	Repair, interphalangeal joints of hand using open approach with osteotomy and plate and/or screw and combined sources of tissue			
51	Hand, Ankle & Foot	1UK80VJXXA	Repair, interphalangeal joints of hand using open approach with osteotomy and autograft			
51	Hand, Ankle & Foot	1UK80VJXXK	Repair, interphalangeal joints of hand using open approach with osteotomy and homograft			
51	Hand, Ankle & Foot	1UK80VJXXN	Repair, interphalangeal joints of hand using open approach with osteotomy and synthetic material			
51	Hand, Ankle & Foot	1UK80VJXXQ	Repair, interphalangeal joints of hand using open approach with osteotomy and combined sources of tissue			
51	Hand, Ankle & Foot	1UL03HAKC	Immobilization, joints of fingers and hand using percutaneous needle approach [injection] and external fixation device			
51	Hand, Ankle & Foot	1UL03JAFQ	Immobilization, joints of fingers and hand NEC using cast			
51	Hand, Ankle & Foot	1WA35DAD1	Pharmacotherapy, ankle joint using endoscopic approach using anti infective irrigating solution			
51	Hand, Ankle & Foot	1WA35DAD2	Pharmacotherapy, ankle joint using endoscopic approach using salt irrigating solution			

**Alberta Ambulatory Care Reporting Manual**

ACCS Cell	ACCS Cell Name	CCI Code	CCI Description	Status	Location	Extent
51	Hand, Ankle & Foot	1WA35DAD3	Pharmacotherapy, ankle joint using endoscopic approach using other irrigating solution			
51	Hand, Ankle & Foot	1WA55LAK8	Removal of device, ankle joint of antibacterial agent (e.g. gentamycin beads) using open approach			
51	Hand, Ankle & Foot	1WA55LAPN	Removal of device, ankle joint using open approach and dual-component prosthetic device			
51	Hand, Ankle & Foot	1WA55LAPNN	Removal of device, ankle joint using open approach and dual-component prosthetic device and synthetic material			
51	Hand, Ankle & Foot	1WA57DA	Extraction, ankle joint using endoscopic approach			
51	Hand, Ankle & Foot	1WA57LA	Extraction, ankle joint using open approach			
51	Hand, Ankle & Foot	1WA58DA	Procurement, ankle joint using endoscopic approach			
51	Hand, Ankle & Foot	1WA58HA	Procurement, ankle joint using percutaneous needle approach [injection]			
51	Hand, Ankle & Foot	1WA58LAXXA	Procurement, ankle joint using open approach of (bone)autograft			
51	Hand, Ankle & Foot	1WA72DA	Release, ankle joint using endoscopic approach			
51	Hand, Ankle & Foot	1WA72LA	Release, ankle joint using open approach			
51	Hand, Ankle & Foot	1WA74DANV	Fixation, ankle joint using endoscopic approach and pin and/or nail			
51	Hand, Ankle & Foot	1WA74DANW	Fixation, ankle joint using endoscopic approach and plate and/or screw			
51	Hand, Ankle & Foot	1WA74LAKD	Fixation, ankle joint using open approach and fixation device NEC			
51	Hand, Ankle & Foot	1WA74LAKDA	Fixation, ankle joint using open approach and fixation device NEC and autograft			
51	Hand, Ankle & Foot	1WA74LAKDK	Fixation, ankle joint using open approach and fixation device NEC and homograft			
51	Hand, Ankle & Foot	1WA74LAKDN	Fixation, ankle joint using open approach and fixation device NEC and synthetic material			
51	Hand, Ankle & Foot	1WA74LAKDQ	Fixation, ankle joint using open approach and fixation device NEC and combined sources of tissue			
51	Hand, Ankle & Foot	1WA74LALQ	Fixation, ankle joint using open approach and intramedullary nail			
51	Hand, Ankle & Foot	1WA74LALQA	Fixation, ankle joint using open approach and intramedullary nail and autograft			
51	Hand, Ankle & Foot	1WA74LALQK	Fixation, ankle joint using open approach and intramedullary nail and homograft			
51	Hand, Ankle & Foot	1WA74LALQN	Fixation, ankle joint using open approach and intramedullary nail and synthetic material			
51	Hand, Ankle & Foot	1WA74LALQQ	Fixation, ankle joint using open approach and intramedullary nail and combined sources of tissue			
51	Hand, Ankle & Foot	1WA74LANV	Fixation, ankle joint using open approach and pin and/or nail			
51	Hand, Ankle & Foot	1WA74LANVA	Fixation, ankle joint using open approach and pin and/or nail and autograft			
51	Hand, Ankle & Foot	1WA74LANVK	Fixation, ankle joint using open approach and pin and/or nail and homograft			
51	Hand, Ankle & Foot	1WA74LANVN	Fixation, ankle joint using open approach and pin and/or nail and synthetic material			

ACCS Cell	ACCS Cell Name	CCI Code	CCI Description	Status	Location	Extent
51	Hand, Ankle & Foot	1WA74LANVQ	Fixation, ankle joint using open approach and pin and/or nail and combined sources of tissue			
51	Hand, Ankle & Foot	1WA74LANW	Fixation, ankle joint using open approach and plate and/or screw			
51	Hand, Ankle & Foot	1WA74LANWA	Fixation, ankle joint using open approach and plate and/or screw and autograft			
51	Hand, Ankle & Foot	1WA74LANWK	Fixation, ankle joint using open approach and plate and/or screw and homograft			
51	Hand, Ankle & Foot	1WA74LANWN	Fixation, ankle joint using open approach and plate and/or screw and synthetic material			
51	Hand, Ankle & Foot	1WA74LANWQ	Fixation, ankle joint using open approach and plate and/or screw and combined sources of tissue			
51	Hand, Ankle & Foot	1WA75DANW	Fusion, ankle joint using endoscopic approach and plate and/or screw			
51	Hand, Ankle & Foot	1WA75LAKD	Fusion, ankle joint using open approach and fixation device NEC			
51	Hand, Ankle & Foot	1WA75LAKDA	Fusion, ankle joint using open approach and fixation device NEC and autograft			
51	Hand, Ankle & Foot	1WA75LAKDK	Fusion, ankle joint using open approach and fixation device NEC and homograft			
51	Hand, Ankle & Foot	1WA75LAKDN	Fusion, ankle joint using open approach and fixation device NEC and synthetic material			
51	Hand, Ankle & Foot	1WA75LALQ	Fusion, ankle joint using open approach and intramedullary nail			
51	Hand, Ankle & Foot	1WA75LALQA	Fusion, ankle joint using open approach and intramedullary nail and autograft			
51	Hand, Ankle & Foot	1WA75LALQK	Fusion, ankle joint using open approach and intramedullary nail and homograft			
51	Hand, Ankle & Foot	1WA75LALQN	Fusion, ankle joint using open approach and intramedullary nail and synthetic material			
51	Hand, Ankle & Foot	1WA75LANV	Fusion, ankle joint using open approach and pin and/or nail			
51	Hand, Ankle & Foot	1WA75LANVA	Fusion, ankle joint using open approach and pin and/or nail and autograft			
51	Hand, Ankle & Foot	1WA75LANVK	Fusion, ankle joint using open approach and pin and/or nail and homograft			
51	Hand, Ankle & Foot	1WA75LANVN	Fusion, ankle joint using open approach and pin and/or nail and synthetic material			
51	Hand, Ankle & Foot	1WA75LANW	Fusion, ankle joint using open approach and plate and/or screw			
51	Hand, Ankle & Foot	1WA75LANWA	Fusion, ankle joint using open approach and plate and/or screw and autograft			
51	Hand, Ankle & Foot	1WA75LANWK	Fusion, ankle joint using open approach and plate and/or screw and homograft			
51	Hand, Ankle & Foot	1WA75LANWN	Fusion, ankle joint using open approach and plate and/or screw and synthetic material			
51	Hand, Ankle & Foot	1WA80DA	Repair, ankle joint using endoscopic approach			
51	Hand, Ankle & Foot	1WA80DANW	Repair, ankle joint using endoscopic approach and plate and/or screw			
51	Hand, Ankle & Foot	1WA80LA	Repair, ankle joint using open approach			
51	Hand, Ankle & Foot	1WA80LANW	Repair, ankle joint using open approach and plate and/or screw			
51	Hand, Ankle & Foot	1WA83DAXXP	Transfer, ankle joint using endoscopic approach and cultured tissue			
51	Hand, Ankle & Foot	1WA83HAXXP	Transfer, ankle joint using percutaneous needle approach [injection] and cultured tissue			
51	Hand, Ankle & Foot	1WA87DA	Excision partial, ankle joint using endoscopic approach			

**Alberta Ambulatory Care Reporting Manual**

ACCS Cell	ACCS Cell Name	CCI Code	CCI Description	Status	Location	Extent
51	Hand, Ankle & Foot	1WA87GB	Excision partial, ankle joint using endoscopic approach with special excision technique			
51	Hand, Ankle & Foot	1WA87LA	Excision partial, ankle joint using open approach			
51	Hand, Ankle & Foot	1WA87WJ	Excision partial, ankle joint using open approach with special excisional technique			
51	Hand, Ankle & Foot	1WB80LA	Repair, foot ligaments using open approach			
51	Hand, Ankle & Foot	1WB80LAXXA	Repair, foot ligaments using open approach and autograft			
51	Hand, Ankle & Foot	1WB80LAXXE	Repair, foot ligaments using open approach and local flap			
51	Hand, Ankle & Foot	1WB80WU	Repair, foot ligaments using open approach with tenodesis technique			
51	Hand, Ankle & Foot	1WB80WUNW	Repair, foot ligaments using open approach with tenodesis technique and plate and/or screw			
51	Hand, Ankle & Foot	1WB80WUNWA	Repair, foot ligaments using open approach with tenodesis technique and plate and/or screw and autograft			
51	Hand, Ankle & Foot	1WB80WUNWE	Repair, foot ligaments using open approach with tenodesis technique and plate and/or screw and local flap			
51	Hand, Ankle & Foot	1WB80WUXXA	Repair, foot ligaments using open approach with tenodesis technique and autograft			
51	Hand, Ankle & Foot	1WB80WUXXE	Repair, foot ligaments using open approach with tenodesis technique and local flap			
51	Hand, Ankle & Foot	1WE53LASL	Implantation of internal device, tarsal bones and intertarsal joints using open approach and spacer device			
51	Hand, Ankle & Foot	1WE55LASL	Removal of device, tarsal bones and intertarsal joints using open approach and spacer device			
51	Hand, Ankle & Foot	1WE74LAKD	Fixation, tarsal bones and intertarsal joints using open approach and fixation device NEC			
51	Hand, Ankle & Foot	1WE74LAKDA	Fixation, tarsal bones and intertarsal joints [hindfoot, midfoot] open approach using wire, staple, tension band and autograft			
51	Hand, Ankle & Foot	1WE74LANV	Fixation, tarsal bones and intertarsal joints using open approach and pin and/or nail			
51	Hand, Ankle & Foot	1WE74LANVA	Fixation, tarsal bones and intertarsal joints [hindfoot, midfoot] open approach using pin, nail and autograft			
51	Hand, Ankle & Foot	1WE74LANW	Fixation, tarsal bones and intertarsal joints using open approach and plate and/or screw			
51	Hand, Ankle & Foot	1WE74LANWA	Fixation, tarsal bones and intertarsal joints [hindfoot, midfoot] open approach using screw, plate and screw and autograft			
51	Hand, Ankle & Foot	1WE75LA	Fusion, tarsal bones and intertarsal joints using open approach			
51	Hand, Ankle & Foot	1WE75LAKD	Fusion, tarsal bones and intertarsal joints using open approach and fixation device NEC			
51	Hand, Ankle & Foot	1WE75LAKDA	Fusion, tarsal bones and intertarsal joints using open approach and fixation device NEC and autograft			
51	Hand, Ankle & Foot	1WE75LAKDK	Fusion, tarsal bones and intertarsal joints using open approach and fixation device NEC and homograft			



ACCS Cell	ACCS Cell Name	CCI Code	CCI Description	Status	Location	Extent
51	Hand, Ankle & Foot	1WE75LAKDN	Fusion, tarsal bones and intertarsal joints using open approach and fixation device NEC and synthetic material			
51	Hand, Ankle & Foot	1WE75LAKDQ	Fusion, tarsal bones and intertarsal joints [hindfoot, midfoot] joint fusion alone using wire, staple with combined sources of tissue			
51	Hand, Ankle & Foot	1WE75LANV	Fusion, tarsal bones and intertarsal joints using open approach and pin and/or nail			
51	Hand, Ankle & Foot	1WE75LANVA	Fusion, tarsal bones and intertarsal joints using open approach and pin and/or nail and autograft			
51	Hand, Ankle & Foot	1WE75LANVK	Fusion, tarsal bones and intertarsal joints using open approach and pin and/or nail and homograft			
51	Hand, Ankle & Foot	1WE75LANVN	Fusion, tarsal bones and intertarsal joints using open approach and pin and/or nail and synthetic material			
51	Hand, Ankle & Foot	1WE75LANVQ	Fusion, tarsal bones and intertarsal joints [hindfoot, midfoot] joint fusion alone using pin, nail with combined sources of tissue			
51	Hand, Ankle & Foot	1WE75LANW	Fusion, tarsal bones and intertarsal joints using open approach and plate and/or screw			
51	Hand, Ankle & Foot	1WE75LANWA	Fusion, tarsal bones and intertarsal joints using open approach and plate and/or screw and autograft			
51	Hand, Ankle & Foot	1WE75LANWK	Fusion, tarsal bones and intertarsal joints using open approach and plate and/or screw and homograft			
51	Hand, Ankle & Foot	1WE75LANWN	Fusion, tarsal bones and intertarsal joints using open approach and plate and/or screw and synthetic material			
51	Hand, Ankle & Foot	1WE75LANWQ	Fusion, tarsal bones and intertarsal joints [hindfoot, midfoot] joint fusion alone using screw, plate and screw with combined sources of tissue			
51	Hand, Ankle & Foot	1WE75LAXXA	Fusion, tarsal bones and intertarsal joints using open approach and autograft			
51	Hand, Ankle & Foot	1WE75LAXXK	Fusion, tarsal bones and intertarsal joints using open approach and homograft			
51	Hand, Ankle & Foot	1WE75LAXXN	Fusion, tarsal bones and intertarsal joints using open approach and synthetic material			
51	Hand, Ankle & Foot	1WE75LAXXQ	Fusion, tarsal bones and intertarsal joints [hindfoot, midfoot] joint fusion alone no device used with combined sources of tissue			
51	Hand, Ankle & Foot	1WE75VJ	Fusion, tarsal bones and intertarsal joints using open approach with osteotomy			
51	Hand, Ankle & Foot	1WE75VJKD	Fusion, tarsal bones and intertarsal joints using open approach with osteotomy and fixation device NEC			
51	Hand, Ankle & Foot	1WE75VJKDA	Fusion, tarsal bones and intertarsal joints using open approach with osteotomy and fixation device NEC and autograft			
51	Hand, Ankle & Foot	1WE75VJKDK	Fusion, tarsal bones and intertarsal joints using open approach with osteotomy and fixation device NEC and homograft			
51	Hand, Ankle & Foot	1WE75VJKDN	Fusion, tarsal bones and intertarsal joints using open approach with osteotomy and fixation device NEC and synthetic material			

**Alberta Ambulatory Care Reporting Manual**

ACCS Cell	ACCS Cell Name	CCI Code	CCI Description	Status	Location	Extent
51	Hand, Ankle & Foot	1WE75VJKDQ	Fusion, tarsal bones and intertarsal joints [hindfoot, midfoot] joint fusion with tarsal osteotomy [astragalectomy or talectomy with joint fusion] using wire, staple with combined sources of tissue			
51	Hand, Ankle & Foot	1WE75VJNV	Fusion, tarsal bones and intertarsal joints using open approach with osteotomy and pin and/or nail			
51	Hand, Ankle & Foot	1WE75VJNVA	Fusion, tarsal bones and intertarsal joints using open approach with osteotomy and pin and/or nail and autograft			
51	Hand, Ankle & Foot	1WE75VJNVK	Fusion, tarsal bones and intertarsal joints using open approach with osteotomy and pin and/or nail and homograft			
51	Hand, Ankle & Foot	1WE75VJNVN	Fusion, tarsal bones and intertarsal joints using open approach with osteotomy and pin and/or nail and synthetic material			
51	Hand, Ankle & Foot	1WE75VJNVQ	Fusion, tarsal bones and intertarsal joints [hindfoot, midfoot] joint fusion with tarsal osteotomy [astragalectomy or talectomy with joint fusion] using pin, nail with combined sources of tissue			
51	Hand, Ankle & Foot	1WE75VJNW	Fusion, tarsal bones and intertarsal joints using open approach with osteotomy and plate and/or screw			
51	Hand, Ankle & Foot	1WE75VJNWA	Fusion, tarsal bones and intertarsal joints using open approach with osteotomy and plate and/or screw and autograft			
51	Hand, Ankle & Foot	1WE75VJNWK	Fusion, tarsal bones and intertarsal joints using open approach with osteotomy and plate and/or screw and homograft			
51	Hand, Ankle & Foot	1WE75VJNWN	Fusion, tarsal bones and intertarsal joints using open approach with osteotomy and plate and/or screw and synthetic material			
51	Hand, Ankle & Foot	1WE75VJNWQ	Fusion, tarsal bones and intertarsal joints [hindfoot, midfoot] joint fusion with tarsal osteotomy [astragalectomy or talectomy with joint fusion] using screw, plate and screw with combined sources of tissue			
51	Hand, Ankle & Foot	1WE75VJXXA	Fusion, tarsal bones and intertarsal joints using open approach with osteotomy and autograft			
51	Hand, Ankle & Foot	1WE75VJXXK	Fusion, tarsal bones and intertarsal joints using open approach with osteotomy and homograft			
51	Hand, Ankle & Foot	1WE75VJXXN	Fusion, tarsal bones and intertarsal joints using open approach with osteotomy and synthetic material			
51	Hand, Ankle & Foot	1WE75VJXXQ	Fusion, tarsal bones and intertarsal joints [hindfoot, midfoot] joint fusion with tarsal osteotomy [astragalectomy or talectomy with joint fusion] no device used with combined sources of tissue			
51	Hand, Ankle & Foot	1WE80GZ	Repair, tarsal bones and intertarsal joints [hindfoot, midfoot] endoscopic approach and special incisional technique (e.g. microfracturing) no tissue used (for repair) no device used (for repair)			
51	Hand, Ankle & Foot	1WE80LA	Repair, tarsal bones and intertarsal joints using open approach			
51	Hand, Ankle & Foot	1WE80LAKD	Repair, tarsal bones and intertarsal joints using open approach and fixation device NEC			

ACCS Cell	ACCS Cell Name	CCI Code	CCI Description	Status	Location	Extent
51	Hand, Ankle & Foot	1WE80LAKDA	Repair, tarsal bones and intertarsal joints using open approach and fixation device NEC and autograft			
51	Hand, Ankle & Foot	1WE80LAKDK	Repair, tarsal bones and intertarsal joints using open approach and fixation device NEC and homograft			
51	Hand, Ankle & Foot	1WE80LAKDQ	Repair, tarsal bones and intertarsal joints using open approach and fixation device NEC and combined sources of tissue			
51	Hand, Ankle & Foot	1WE80LANV	Repair, tarsal bones and intertarsal joints using open approach and pin and/or nail			
51	Hand, Ankle & Foot	1WE80LANVA	Repair, tarsal bones and intertarsal joints using open approach and pin and/or nail and autograft			
51	Hand, Ankle & Foot	1WE80LANVK	Repair, tarsal bones and intertarsal joints using open approach and pin and/or nail and homograft			
51	Hand, Ankle & Foot	1WE80LANVQ	Repair, tarsal bones and intertarsal joints using open approach and pin and/or nail and combined sources of tissue			
51	Hand, Ankle & Foot	1WE80LANW	Repair, tarsal bones and intertarsal joints using open approach and plate and/or screw			
51	Hand, Ankle & Foot	1WE80LANWA	Repair, tarsal bones and intertarsal joints using open approach and plate and/or screw and autograft			
51	Hand, Ankle & Foot	1WE80LANWK	Repair, tarsal bones and intertarsal joints using open approach and plate and/or screw and homograft			
51	Hand, Ankle & Foot	1WE80LANWQ	Repair, tarsal bones and intertarsal joints using open approach and plate and/or screw and combined sources of tissue			
51	Hand, Ankle & Foot	1WE80LAXXA	Repair, tarsal bones and intertarsal joints using open approach and autograft			
51	Hand, Ankle & Foot	1WE80LAXXK	Repair, tarsal bones and intertarsal joints using open approach and homograft			
51	Hand, Ankle & Foot	1WE80LAXXQ	Repair, tarsal bones and intertarsal joints using open approach and combined sources of tissue			
51	Hand, Ankle & Foot	1WE80RU	Repair, tarsal bones and intertarsal joints using open approach with arthrectomy			
51	Hand, Ankle & Foot	1WE80RUKD	Repair, tarsal bones and intertarsal joints using open approach with arthrectomy and fixation device NEC			
51	Hand, Ankle & Foot	1WE80RUKDA	Repair, tarsal bones and intertarsal joints using open approach with arthrectomy and fixation device NEC and autograft			
51	Hand, Ankle & Foot	1WE80RUKDK	Repair, tarsal bones and intertarsal joints using open approach with arthrectomy and fixation device NEC and homograft			
51	Hand, Ankle & Foot	1WE80RUKDQ	Repair, tarsal bones and intertarsal joints using open approach with arthrectomy and fixation device NEC and combined sources of tissue			
51	Hand, Ankle & Foot	1WE80RUNV	Repair, tarsal bones and intertarsal joints using open approach with arthrectomy and pin and/or nail			
51	Hand, Ankle & Foot	1WE80RUNVA	Repair, tarsal bones and intertarsal joints using open approach with arthrectomy and pin and/or nail and autograft			

**Alberta Ambulatory Care Reporting Manual**

ACCS Cell	ACCS Cell Name	CCI Code	CCI Description	Status	Location	Extent
51	Hand, Ankle & Foot	1WE80RUNVK	Repair, tarsal bones and intertarsal joints using open approach with arthrectomy and pin and/or nail and homograft			
51	Hand, Ankle & Foot	1WE80RUNVQ	Repair, tarsal bones and intertarsal joints using open approach with arthrectomy and pin and/or nail and combined sources of tissue			
51	Hand, Ankle & Foot	1WE80RUNW	Repair, tarsal bones and intertarsal joints using open approach with arthrectomy and plate and/or screw			
51	Hand, Ankle & Foot	1WE80RUNWA	Repair, tarsal bones and intertarsal joints using open approach with arthrectomy and plate and/or screw and autograft			
51	Hand, Ankle & Foot	1WE80RUNWK	Repair, tarsal bones and intertarsal joints using open approach with arthrectomy and plate and/or screw and homograft			
51	Hand, Ankle & Foot	1WE80RUNWQ	Repair, tarsal bones and intertarsal joints using open approach with arthrectomy and plate and/or screw and combined sources of tissue			
51	Hand, Ankle & Foot	1WE80RUXXA	Repair, tarsal bones and intertarsal joints using open approach with arthrectomy and autograft			
51	Hand, Ankle & Foot	1WE80RUXXK	Repair, tarsal bones and intertarsal joints using open approach with arthrectomy and homograft			
51	Hand, Ankle & Foot	1WE80RUXXQ	Repair, tarsal bones and intertarsal joints using open approach with arthrectomy and combined sources of tissue			
51	Hand, Ankle & Foot	1WE80RV	Repair, tarsal bones and intertarsal joints using open approach with arthroplasty			
51	Hand, Ankle & Foot	1WE80RVKD	Repair, tarsal bones and intertarsal joints using open approach with arthroplasty and fixation device NEC			
51	Hand, Ankle & Foot	1WE80RVKDA	Repair, tarsal bones and intertarsal joints using open approach with arthroplasty and fixation device NEC and autograft			
51	Hand, Ankle & Foot	1WE80RVKDK	Repair, tarsal bones and intertarsal joints using open approach with arthroplasty and fixation device NEC and homograft			
51	Hand, Ankle & Foot	1WE80RVKDQ	Repair, tarsal bones and intertarsal joints using open approach with arthroplasty and fixation device NEC and combined sources of tissue			
51	Hand, Ankle & Foot	1WE80RVNV	Repair, tarsal bones and intertarsal joints using open approach with arthroplasty and pin and/or nail			
51	Hand, Ankle & Foot	1WE80RVNVA	Repair, tarsal bones and intertarsal joints using open approach with arthroplasty and pin and/or nail and autograft			
51	Hand, Ankle & Foot	1WE80RVNVK	Repair, tarsal bones and intertarsal joints using open approach with arthroplasty and pin and/or nail and homograft			
51	Hand, Ankle & Foot	1WE80RVNVQ	Repair, tarsal bones and intertarsal joints using open approach with arthroplasty and pin and/or nail and combined sources of tissue			
51	Hand, Ankle & Foot	1WE80RVNW	Repair, tarsal bones and intertarsal joints using open approach with arthroplasty and plate and/or screw			

ACCS Cell	ACCS Cell Name	CCI Code	CCI Description	Status	Location	Extent
51	Hand, Ankle & Foot	1WE80RVNWA	Repair, tarsal bones and intertarsal joints using open approach with arthroplasty and plate and/or screw and autograft			
51	Hand, Ankle & Foot	1WE80RVNWK	Repair, tarsal bones and intertarsal joints using open approach with arthroplasty and plate and/or screw and homograft			
51	Hand, Ankle & Foot	1WE80RVNWQ	Repair, tarsal bones and intertarsal joints using open approach with arthroplasty and plate and/or screw and combined sources of tissue			
51	Hand, Ankle & Foot	1WE80RVXXA	Repair, tarsal bones and intertarsal joints using open approach with arthroplasty and autograft			
51	Hand, Ankle & Foot	1WE80RVXXK	Repair, tarsal bones and intertarsal joints using open approach with arthroplasty and homograft			
51	Hand, Ankle & Foot	1WE80RVXXQ	Repair, tarsal bones and intertarsal joints using open approach with arthroplasty and combined sources of tissue			
51	Hand, Ankle & Foot	1WE87DA	Excision partial, tarsal bones and intertarsal joints [hindfoot, midfoot] using endoscopic approach			
51	Hand, Ankle & Foot	1WE87LA	Excision partial, tarsal bones and intertarsal joints using open approach			
51	Hand, Ankle & Foot	1WE87LAXXA	Excision partial, tarsal bones and intertarsal joints using open approach and autograft			
51	Hand, Ankle & Foot	1WE89LA	Excision total, tarsal bones and intertarsal joints using open approach			
51	Hand, Ankle & Foot	1WJ53LAPM	Implantation of internal device, tarsometatarsal joints metatarsal bones and metatarsophalangeal joints using open approach and prosthetic device NEC			
51	Hand, Ankle & Foot	1WJ53LAPMN	Implantation of internal device, tarsometatarsal joints metatarsal bones and metatarsophalangeal joints using open approach and prosthetic device NEC and synthetic material			
51	Hand, Ankle & Foot	1WJ53LASL	Implantation of internal device, tarsometatarsal joints, metatarsal bones and metatarsophalangeal joints [forefoot] using open approach and spacer device [e.g. Silastic spacer]			
51	Hand, Ankle & Foot	1WJ55LAPM	Removal of device, tarsometatarsal joints metatarsal bones and metatarsophalangeal joints using open approach and prosthetic device NEC			
51	Hand, Ankle & Foot	1WJ55LAPMN	Removal of device, tarsometatarsal joints metatarsal bones and metatarsophalangeal joints using open approach and prosthetic device NEC and synthetic material			
51	Hand, Ankle & Foot	1WJ74LAKD	Fixation, tarsometatarsal joints metatarsal bones and metatarsophalangeal joints using open approach and fixation device NEC			
51	Hand, Ankle & Foot	1WJ74LANV	Fixation, tarsometatarsal joints metatarsal bones and metatarsophalangeal joints using open approach and pin and/or nail			
51	Hand, Ankle & Foot	1WJ74LANW	Fixation, tarsometatarsal joints metatarsal bones and metatarsophalangeal joints using open approach and plate and/or screw			

**Alberta Ambulatory Care Reporting Manual**

ACCS Cell	ACCS Cell Name	CCI Code	CCI Description	Status	Location	Extent
51	Hand, Ankle & Foot	1WJ74LANWA	Fixation, tarsometatarsal joints, metatarsal bones and metatarsophalangeal joints [forefoot] open approach using screw, plate and screw and autograft			
51	Hand, Ankle & Foot	1WJ75LA	Fusion, tarsometatarsal joints metatarsal bones and metatarsophalangeal joints using open approach			
51	Hand, Ankle & Foot	1WJ75LAKD	Fusion, tarsometatarsal joints metatarsal bones and metatarsophalangeal joints using open approach and fixation device NEC			
51	Hand, Ankle & Foot	1WJ75LAKDA	Fusion, tarsometatarsal joints metatarsal bones and metatarsophalangeal joints using open approach and fixation device NEC and autograft			
51	Hand, Ankle & Foot	1WJ75LAKDK	Fusion, tarsometatarsal joints metatarsal bones and metatarsophalangeal joints using open approach and fixation device NEC and homograft			
51	Hand, Ankle & Foot	1WJ75LAKDN	Fusion, tarsometatarsal joints metatarsal bones and metatarsophalangeal joints using open approach and fixation device NEC and synthetic material			
51	Hand, Ankle & Foot	1WJ75LANV	Fusion, tarsometatarsal joints metatarsal bones and metatarsophalangeal joints using open approach and pin and/or nail			
51	Hand, Ankle & Foot	1WJ75LANVA	Fusion, tarsometatarsal joints metatarsal bones and metatarsophalangeal joints using open approach and pin and/or nail and autograft			
51	Hand, Ankle & Foot	1WJ75LANVK	Fusion, tarsometatarsal joints metatarsal bones and metatarsophalangeal joints using open approach and pin and/or nail and homograft			
51	Hand, Ankle & Foot	1WJ75LANVN	Fusion, tarsometatarsal joints metatarsal bones and metatarsophalangeal joints using open approach and pin and/or nail and synthetic material			
51	Hand, Ankle & Foot	1WJ75LANW	Fusion, tarsometatarsal joints metatarsal bones and metatarsophalangeal joints using open approach and plate and/or screw			
51	Hand, Ankle & Foot	1WJ75LANWA	Fusion, tarsometatarsal joints metatarsal bones and metatarsophalangeal joints using open approach and plate and/or screw and autograft			
51	Hand, Ankle & Foot	1WJ75LANWK	Fusion, tarsometatarsal joints metatarsal bones and metatarsophalangeal joints using open approach and plate and/or screw and homograft			
51	Hand, Ankle & Foot	1WJ75LANWN	Fusion, tarsometatarsal joints metatarsal bones and metatarsophalangeal joints using open approach and plate and/or screw and synthetic material			
51	Hand, Ankle & Foot	1WJ75LAXXA	Fusion, tarsometatarsal joints metatarsal bones and metatarsophalangeal joints using open approach and autograft			

ACCS Cell	ACCS Cell Name	CCI Code	CCI Description	Status	Location	Extent
51	Hand, Ankle & Foot	1WJ75LAXXK	Fusion, tarsometatarsal joints metatarsal bones and metatarsophalangeal joints using open approach and homograft			
51	Hand, Ankle & Foot	1WJ75LAXXN	Fusion, tarsometatarsal joints metatarsal bones and metatarsophalangeal joints using open approach and synthetic material			
51	Hand, Ankle & Foot	1WJ75VJ	Fusion, tarsometatarsal joints metatarsal bones and metatarsophalangeal joints using open approach with osteotomy			
51	Hand, Ankle & Foot	1WJ75VJKD	Fusion, tarsometatarsal joints metatarsal bones and metatarsophalangeal joints using open approach with osteotomy and fixation device NEC			
51	Hand, Ankle & Foot	1WJ75VJKDA	Fusion, tarsometatarsal joints metatarsal bones and metatarsophalangeal joints using open approach with osteotomy and fixation device NEC and autograft			
51	Hand, Ankle & Foot	1WJ75VJKDK	Fusion, tarsometatarsal joints metatarsal bones and metatarsophalangeal joints using open approach with osteotomy and fixation device NEC and homograft			
51	Hand, Ankle & Foot	1WJ75VJKDN	Fusion, tarsometatarsal joints metatarsal bones and metatarsophalangeal joints using open approach with osteotomy and fixation device NEC and synthetic material			
51	Hand, Ankle & Foot	1WJ75VJNV	Fusion, tarsometatarsal joints metatarsal bones and metatarsophalangeal joints using open approach with osteotomy and pin and/or nail			
51	Hand, Ankle & Foot	1WJ75VJNVA	Fusion, tarsometatarsal joints metatarsal bones and metatarsophalangeal joints using open approach with osteotomy and pin and/or nail and autograft			
51	Hand, Ankle & Foot	1WJ75VJNVK	Fusion, tarsometatarsal joints metatarsal bones and metatarsophalangeal joints using open approach with osteotomy and pin and/or nail and homograft			
51	Hand, Ankle & Foot	1WJ75VJNVN	Fusion, tarsometatarsal joints metatarsal bones and metatarsophalangeal joints using open approach with osteotomy and pin and/or nail and synthetic material			
51	Hand, Ankle & Foot	1WJ75VJNWN	Fusion, tarsometatarsal joints metatarsal bones and metatarsophalangeal joints using open approach with osteotomy and plate and/or screw			
51	Hand, Ankle & Foot	1WJ75VJNWA	Fusion, tarsometatarsal joints metatarsal bones and metatarsophalangeal joints using open approach with osteotomy and plate and/or screw and autograft			
51	Hand, Ankle & Foot	1WJ75VJNWK	Fusion, tarsometatarsal joints metatarsal bones and metatarsophalangeal joints using open approach with osteotomy and plate and/or screw and homograft			

**Alberta Ambulatory Care Reporting Manual**

ACCS Cell	ACCS Cell Name	CCI Code	CCI Description	Status	Location	Extent
51	Hand, Ankle & Foot	1WJ75VJNWN	Fusion, tarsometatarsal joints metatarsal bones and metatarsophalangeal joints using open approach with osteotomy and plate and/or screw and synthetic material			
51	Hand, Ankle & Foot	1WJ75VJXXA	Fusion, tarsometatarsal joints metatarsal bones and metatarsophalangeal joints using open approach with osteotomy and autograft			
51	Hand, Ankle & Foot	1WJ75VJXXK	Fusion, tarsometatarsal joints metatarsal bones and metatarsophalangeal joints using open approach with osteotomy and homograft			
51	Hand, Ankle & Foot	1WJ75VJXXN	Fusion, tarsometatarsal joints metatarsal bones and metatarsophalangeal joints using open approach with osteotomy and synthetic material			
51	Hand, Ankle & Foot	1WJ80LA	Repair, tarsometatarsal joints metatarsal bones and metatarsophalangeal joints using open approach			
51	Hand, Ankle & Foot	1WJ80LAKD	Repair, tarsometatarsal joints metatarsal bones and metatarsophalangeal joints using open approach and fixation device NEC			
51	Hand, Ankle & Foot	1WJ80LAKDA	Repair, tarsometatarsal joints metatarsal bones and metatarsophalangeal joints using open approach and fixation device NEC and autograft			
51	Hand, Ankle & Foot	1WJ80LAKDK	Repair, tarsometatarsal joints metatarsal bones and metatarsophalangeal joints using open approach and fixation device NEC and homograft			
51	Hand, Ankle & Foot	1WJ80LAKDQ	Repair, tarsometatarsal joints metatarsal bones and metatarsophalangeal joints using open approach and fixation device NEC and combined sources of tissue			
51	Hand, Ankle & Foot	1WJ80LANV	Repair, tarsometatarsal joints metatarsal bones and metatarsophalangeal joints using open approach and pin and/or nail			
51	Hand, Ankle & Foot	1WJ80LANVA	Repair, tarsometatarsal joints metatarsal bones and metatarsophalangeal joints using open approach and pin and/or nail and autograft			
51	Hand, Ankle & Foot	1WJ80LANVK	Repair, tarsometatarsal joints metatarsal bones and metatarsophalangeal joints using open approach and pin and/or nail and homograft			
51	Hand, Ankle & Foot	1WJ80LANVQ	Repair, tarsometatarsal joints metatarsal bones and metatarsophalangeal joints using open approach and pin and/or nail and combined sources of tissue			
51	Hand, Ankle & Foot	1WJ80LANW	Repair, tarsometatarsal joints metatarsal bones and metatarsophalangeal joints using open approach and plate and/or screw			
51	Hand, Ankle & Foot	1WJ80LANWA	Repair, tarsometatarsal joints metatarsal bones and metatarsophalangeal joints using open approach and plate and/or screw and autograft			
51	Hand, Ankle & Foot	1WJ80LANWK	Repair, tarsometatarsal joints metatarsal bones and metatarsophalangeal joints using open approach and plate and/or screw and homograft			
51	Hand, Ankle & Foot	1WJ80LANWQ	Repair, tarsometatarsal joints metatarsal bones and metatarsophalangeal joints using open approach and plate and/or screw and combined sources of tissue			
51	Hand, Ankle & Foot	1WJ80LAXXA	Repair, tarsometatarsal joints metatarsal bones and metatarsophalangeal joints using open approach and autograft			



ACCS Cell	ACCS Cell Name	CCI Code	CCI Description	Status	Location	Extent
51	Hand, Ankle & Foot	1WJ80LAXXK	Repair, tarsometatarsal joints metatarsal bones and metatarsophalangeal joints using open approach and homograft			
51	Hand, Ankle & Foot	1WJ80LAXXQ	Repair, tarsometatarsal joints metatarsal bones and metatarsophalangeal joints using open approach and combined sources of tissue			
51	Hand, Ankle & Foot	1WJ80RV	Repair, tarsometatarsal joints metatarsal bones and metatarsophalangeal joints using open approach with arthroplasty			
51	Hand, Ankle & Foot	1WJ80RVKDD	Repair, tarsometatarsal joints metatarsal bones and metatarsophalangeal joints using open approach with arthroplasty and fixation device NEC			
51	Hand, Ankle & Foot	1WJ80RVKDA	Repair, tarsometatarsal joints metatarsal bones and metatarsophalangeal joints using open approach with arthroplasty and fixation device NEC and autograft			
51	Hand, Ankle & Foot	1WJ80RVKDK	Repair, tarsometatarsal joints metatarsal bones and metatarsophalangeal joints using open approach with arthroplasty and fixation device NEC and homograft			
51	Hand, Ankle & Foot	1WJ80RVKDQ	Repair, tarsometatarsal joints metatarsal bones and metatarsophalangeal joints using open approach with arthroplasty and fixation device NEC and combined sources of tissue			
51	Hand, Ankle & Foot	1WJ80RVNV	Repair, tarsometatarsal joints metatarsal bones and metatarsophalangeal joints using open approach with arthroplasty and pin and/or nail			
51	Hand, Ankle & Foot	1WJ80RVNVA	Repair, tarsometatarsal joints metatarsal bones and metatarsophalangeal joints using open approach with arthroplasty and pin and/or nail and autograft			
51	Hand, Ankle & Foot	1WJ80RVNVK	Repair, tarsometatarsal joints metatarsal bones and metatarsophalangeal joints using open approach with arthroplasty and pin and/or nail and homograft			
51	Hand, Ankle & Foot	1WJ80RVNVQ	Repair, tarsometatarsal joints metatarsal bones and metatarsophalangeal joints using open approach with arthroplasty and pin and/or nail and combined sources of tissue			
51	Hand, Ankle & Foot	1WJ80RVNW	Repair, tarsometatarsal joints metatarsal bones and metatarsophalangeal joints using open approach with arthroplasty and plate and/or screw			
51	Hand, Ankle & Foot	1WJ80RVNWA	Repair, tarsometatarsal joints metatarsal bones and metatarsophalangeal joints using open approach with arthroplasty and plate and/or screw and autograft			
51	Hand, Ankle & Foot	1WJ80RVNWK	Repair, tarsometatarsal joints metatarsal bones and metatarsophalangeal joints using open approach with arthroplasty and plate and/or screw and homograft			
51	Hand, Ankle & Foot	1WJ80RVNWQ	Repair, tarsometatarsal joints metatarsal bones and metatarsophalangeal joints using open approach with arthroplasty and plate and/or screw and combined sources of tissue			
51	Hand, Ankle & Foot	1WJ80RVXXA	Repair, tarsometatarsal joints metatarsal bones and metatarsophalangeal joints using open approach with arthroplasty and autograft			
51	Hand, Ankle & Foot	1WJ80RVXXK	Repair, tarsometatarsal joints metatarsal bones and metatarsophalangeal joints using open approach with arthroplasty and homograft			

**Alberta Ambulatory Care Reporting Manual**

ACCS Cell	ACCS Cell Name	CCI Code	CCI Description	Status	Location	Extent
51	Hand, Ankle & Foot	1WJ80RVXXQ	Repair, tarsometatarsal joints metatarsal bones and metatarsophalangeal joints using open approach with arthroplasty and combined sources of tissue			
51	Hand, Ankle & Foot	1WJ87HA	Excision partial, tarsometatarsal joints, metatarsal bones and metatarsophalangeal joints [forefoot] using percutaneous needle approach			
51	Hand, Ankle & Foot	1WL58LAXXF	Procurement, phalanx of foot using open approach and free flap			
51	Hand, Ankle & Foot	1WL74LAKD	Fixation, phalanx of foot using open approach and fixation device NEC			
51	Hand, Ankle & Foot	1WL74LANV	Fixation, phalanx of foot using open approach and pin and/or nail			
51	Hand, Ankle & Foot	1WL74LANW	Fixation, phalanx of foot using open approach and plate and/or screw			
51	Hand, Ankle & Foot	1WL80LA	Repair, phalanx of foot using open approach			
51	Hand, Ankle & Foot	1WL80LAKD	Repair, phalanx of foot using open approach and fixation device NEC			
51	Hand, Ankle & Foot	1WL80LAKDA	Repair, phalanx of foot using open approach and fixation device NEC and autograft			
51	Hand, Ankle & Foot	1WL80LAKDK	Repair, phalanx of foot using open approach and fixation device NEC and homograft			
51	Hand, Ankle & Foot	1WL80LAKDN	Repair, phalanx of foot using open approach and fixation device NEC and synthetic material			
51	Hand, Ankle & Foot	1WL80LAXXA	Repair, phalanx of foot using open approach and autograft			
51	Hand, Ankle & Foot	1WL80LAXXK	Repair, phalanx of foot using open approach and homograft			
51	Hand, Ankle & Foot	1WL80LAXXN	Repair, phalanx of foot using open approach and synthetic material			
51	Hand, Ankle & Foot	1WL87LA	Excision partial, phalanx of foot using open approach			
51	Hand, Ankle & Foot	1WL87LAXXA	Excision partial, phalanx of foot using open approach and autograft (for closure of surgical defect)			
51	Hand, Ankle & Foot	1WL87UR	Excision partial, phalanx of foot using open approach with ligature dissection technique			
51	Hand, Ankle & Foot	1WM53LAPN	Implantation of internal device, interphalangeal joints of toe using open approach and dual-component prosthetic device			
51	Hand, Ankle & Foot	1WM55LAK8	Removal of device, interphalangeal joints of toe using open approach and aminoglycoside antibacterial agent (e.g. gentamycin beads)			
51	Hand, Ankle & Foot	1WM55LAPN	Removal of device, interphalangeal joints of toe using open approach and dual-component prosthetic device			
51	Hand, Ankle & Foot	1WM80LA	Repair, interphalangeal joints of toe using open approach			
51	Hand, Ankle & Foot	1WM80LAKD	Repair, interphalangeal joints of toe using open approach and fixation device NEC			
51	Hand, Ankle & Foot	1WM80LAKDA	Repair, interphalangeal joints of toe using open approach and fixation device NEC and autograft			
51	Hand, Ankle & Foot	1WM80LAKDK	Repair, interphalangeal joints of toe using open approach and fixation device NEC and homograft			
51	Hand, Ankle & Foot	1WM80LAKDQ	Repair, interphalangeal joints of toe using open approach and fixation device NEC and combined sources of tissue			
51	Hand, Ankle & Foot	1WM80LANV	Repair, interphalangeal joints of toe using open approach and pin and/or nail			

ACCS Cell	ACCS Cell Name	CCI Code	CCI Description	Status	Location	Extent
51	Hand, Ankle & Foot	1WM80LANVA	Repair, interphalangeal joints of toe using open approach and pin and/or nail and autograft			
51	Hand, Ankle & Foot	1WM80LANVK	Repair, interphalangeal joints of toe using open approach and pin and/or nail and homograft			
51	Hand, Ankle & Foot	1WM80LANVQ	Repair, interphalangeal joints of toe using open approach and pin and/or nail and combined sources of tissue			
51	Hand, Ankle & Foot	1WM80LANW	Repair, interphalangeal joints of toe using open approach and plate and/or screw			
51	Hand, Ankle & Foot	1WM80LANWA	Repair, interphalangeal joints of toe using open approach and plate and/or screw and autograft			
51	Hand, Ankle & Foot	1WM80LANWK	Repair, interphalangeal joints of toe using open approach and plate and/or screw and homograft			
51	Hand, Ankle & Foot	1WM80LANWQ	Repair, interphalangeal joints of toe using open approach and plate and/or screw and combined sources of tissue			
51	Hand, Ankle & Foot	1WM80LAXXA	Repair, interphalangeal joints of toe using open approach and autograft			
51	Hand, Ankle & Foot	1WM80LAXXK	Repair, interphalangeal joints of toe using open approach and homograft			
51	Hand, Ankle & Foot	1WM80LAXXQ	Repair, interphalangeal joints of toe using open approach and combined sources of tissue			
51	Hand, Ankle & Foot	1WV59LAAG	Destruction, soft tissue of the foot and ankle using open approach and laser NEC			
51	Hand, Ankle & Foot	1WV59LAGX	Destruction, soft tissue of the foot and ankle using open approach and device NEC			
51	Hand, Ankle & Foot	1WV59LAX7	Destruction, soft tissue of the foot and ankle using open approach and chemocautery agent			
51	Hand, Ankle & Foot	2UC71HA	Biopsy, distal radioulnar joint and carpal joints and bones percutaneous (needle) approach			
51	Hand, Ankle & Foot	2UC71LA	Biopsy, distal radioulnar joint and carpal joints and bones open approach NOS			
51	Hand, Ankle & Foot	2UF71HA	Biopsy, metacarpal bones percutaneous (needle) approach			
51	Hand, Ankle & Foot	2UF71LA	Biopsy, metacarpal bones open approach NOS			
51	Hand, Ankle & Foot	2UL70DA	Inspection, joints of fingers and hand using endoscopic (arthroscopic) approach			
51	Hand, Ankle & Foot	2UL71DA	Biopsy, joints of fingers and hand endoscopic approach NOS			
51	Hand, Ankle & Foot	2UL71HA	Biopsy, joints of fingers and hand percutaneous (needle) approach			
51	Hand, Ankle & Foot	2UL71LA	Biopsy, joints of fingers and hand open approach NOS			
51	Hand, Ankle & Foot	2WA70DA	Inspection, ankle joint endoscopic approach NOS			
51	Hand, Ankle & Foot	2WA70LA	Inspection, ankle joint open approach NOS			
51	Hand, Ankle & Foot	2WA71DA	Biopsy, ankle joint endoscopic approach NOS			
51	Hand, Ankle & Foot	2WA71HA	Biopsy, ankle joint percutaneous (needle) approach			
51	Hand, Ankle & Foot	2WA71LA	Biopsy, ankle joint open approach NOS			
51	Hand, Ankle & Foot	2WH70DA	Inspection, foot and toe joint endoscopic approach NOS			
51	Hand, Ankle & Foot	2WH71DA	Biopsy, foot and toe joint endoscopic approach NOS			

**Alberta Ambulatory Care Reporting Manual**

ACCS Cell	ACCS Cell Name	CCI Code	CCI Description	Status	Location	Extent
51	Hand, Ankle & Foot	2WH71HA	Biopsy, foot and toe joint percutaneous (needle) approach			
51	Hand, Ankle & Foot	2WH71LA	Biopsy, foot and toe joint open approach NOS			
51	Hand, Ankle & Foot	2WQ71HA	Biopsy, tarsal bones percutaneous (needle) approach			
51	Hand, Ankle & Foot	2WQ71LA	Biopsy, tarsal bones open approach NOS			
51	Hand, Ankle & Foot	2WS71HA	Biopsy, metatarsal bones percutaneous (needle) approach			
51	Hand, Ankle & Foot	2WS71LA	Biopsy, metatarsal bones open approach NOS			
52.2	Other Removal, Int Fixation	1EB55LAKD	Removal of device, zygoma using open approach and fixation device NEC			
52.2	Other Removal, Int Fixation	1EB55LANW	Removal of device, zygoma using open approach and plate and/or screw			
52.2	Other Removal, Int Fixation	1EB55LAPM	Removal of device, zygoma using open approach and prosthetic device NEC			
52.2	Other Removal, Int Fixation	1EC55LAKD	Removal of device, nasoethmoid and orbital complex of wire or mesh using open approach			
52.2	Other Removal, Int Fixation	1EC55LANW	Removal of device, nasoethmoid and orbital complex of plate/screw using open approach			
52.2	Other Removal, Int Fixation	1EC55LATP	Removal of device, nasoethmoid and orbital complex of tissue expander using open approach			
52.2	Other Removal, Int Fixation	1ED55LAKD	Removal of device, maxilla using open approach and fixation device NEC			
52.2	Other Removal, Int Fixation	1ED55LAMG	Removal of device, maxilla of osseodistraction device using open approach			
52.2	Other Removal, Int Fixation	1ED55LANW	Removal of device, maxilla using open approach and plate and/or screw			
52.2	Other Removal, Int Fixation	1EE55LAKD	Removal of device, mandible using open approach and fixation device NEC			
52.2	Other Removal, Int Fixation	1EE55LAMG	Removal of device, mandible of osseodistraction device using open approach			
52.2	Other Removal, Int Fixation	1EE55LANW	Removal of device, mandible using open approach and plate and/or screw			
52.2	Other Removal, Int Fixation	1EE55LAPM	Removal of device, mandible using open approach and prosthetic device NEC			
52.2	Other Removal, Int Fixation	1EL55LAKD	Removal of device, temporomandibular joint [TMJ] using open approach and fixation device NEC			
52.2	Other Removal, Int Fixation	1EL55LANW	Removal of device, temporomandibular joint [TMJ] using open approach and plate and/or screw			
52.2	Other Removal, Int Fixation	1EL55LAPM	Removal of device, temporomandibular joint [TMJ] using open approach and prosthetic device NEC			
52.2	Other Removal, Int Fixation	1SA55LLKD	Removal of device, atlas and axis using open anterior approach NOS and fixation device NEC			
52.2	Other Removal, Int Fixation	1SA55LLNW	Removal of device, atlas and axis using open anterior approach NOS and plate and/or screw			
52.2	Other Removal, Int Fixation	1SA55PFKD	Removal of device, atlas and axis using open posterior approach NOS and fixation device NEC			
52.2	Other Removal, Int Fixation	1SA55PFNW	Removal of device, atlas and axis using open posterior approach NOS and plate and/or screw			
52.2	Other Removal, Int Fixation	1SC55DAGX	Removal of device, spinal vertebrae using endoscopic approach and device NEC			

ACCS Cell	ACCS Cell Name	CCI Code	CCI Description	Status	Location	Extent
52.2	Other Removal, Int Fixation	1SC55DAKD	Removal of device, spinal vertebrae using endoscopic approach and fixation device NEC			
52.2	Other Removal, Int Fixation	1SC55DANW	Removal of device, spinal vertebrae using endoscopic approach and plate and/or screw			
52.2	Other Removal, Int Fixation	1SC55LLGX	Removal of device, spinal vertebrae using open anterior approach NOS and device NEC			
52.2	Other Removal, Int Fixation	1SC55LLKD	Removal of device, spinal vertebrae using open anterior approach NOS and fixation device NEC			
52.2	Other Removal, Int Fixation	1SC55LLNW	Removal of device, spinal vertebrae using open anterior approach NOS and plate and/or screw			
52.2	Other Removal, Int Fixation	1SC55LLTC	Removal of device, spinal vertebrae using open anterior approach NOS and rod with hook			
52.2	Other Removal, Int Fixation	1SC55PFGX	Removal of device, spinal vertebrae using open posterior approach NOS and device NEC			
52.2	Other Removal, Int Fixation	1SC55PFKD	Removal of device, spinal vertebrae using open posterior approach NOS and fixation device NEC			
52.2	Other Removal, Int Fixation	1SC55PFNW	Removal of device, spinal vertebrae using open posterior approach NOS and plate and/or screw			
52.2	Other Removal, Int Fixation	1SC55PFTC	Removal of device, spinal vertebrae using open posterior approach NOS and rod with hook			
52.2	Other Removal, Int Fixation	1SE55DASL	Removal of device, intervertebral disc using endoscopic approach and spacer device			
52.2	Other Removal, Int Fixation	1SE55LLSL	Removal of device, intervertebral disc using open anterior approach NOS and spacer device			
52.2	Other Removal, Int Fixation	1SE55PFSL	Removal of device, intervertebral disc using open posterior approach NOS and spacer device			
52.2	Other Removal, Int Fixation	1SF55LLNW	Removal of device, sacrum and coccyx using open anterior approach NOS and plate and/or screw			
52.2	Other Removal, Int Fixation	1SF55LLTC	Removal of device, sacrum and coccyx using open anterior approach NOS and rod with hook			
52.2	Other Removal, Int Fixation	1SF55PFNW	Removal of device, sacrum and coccyx using open posterior approach NOS and plate and/or screw			
52.2	Other Removal, Int Fixation	1SK55LAKD	Removal of device, sternum using open approach and fixation device NEC			
52.2	Other Removal, Int Fixation	1SK55LANV	Removal of device, sternum using open approach and pin and/or nail			
52.2	Other Removal, Int Fixation	1SK55LANW	Removal of device, sternum using open approach and plate and/or screw			
52.2	Other Removal, Int Fixation	1SL55LAKD	Removal of device, ribs using open approach and fixation device NEC			
52.2	Other Removal, Int Fixation	1SM55LAKD	Removal of device, clavicle using open approach and fixation device NEC			
52.2	Other Removal, Int Fixation	1SM55LALQ	Removal of device, clavicle using open approach and intramedullary nail			
52.2	Other Removal, Int Fixation	1SM55LANW	Removal of device, clavicle using open approach and plate and/or screw			
52.2	Other Removal, Int Fixation	1SN55LAKD	Removal of device, scapula using open approach and fixation device NEC			
52.2	Other Removal, Int Fixation	1SN55LANV	Removal of device, scapula using open approach and pin and/or nail			
52.2	Other Removal, Int Fixation	1SN55LANW	Removal of device, scapula using open approach and plate and/or screw			
52.2	Other Removal, Int Fixation	1SQ55LAKD	Removal of device, pelvis using open approach and fixation device NEC			

**Alberta Ambulatory Care Reporting Manual**

ACCS Cell	ACCS Cell Name	CCI Code	CCI Description	Status	Location	Extent
52.2	Other Removal, Int Fixation	1SQ55LANV	Removal of device, pelvis using open approach and pin and/or nail			
52.2	Other Removal, Int Fixation	1SQ55LANW	Removal of device, pelvis using open approach and plate and/or screw			
52.2	Other Removal, Int Fixation	1SW55LAKD	Removal of device, pubis using open approach and fixation device NEC			
52.2	Other Removal, Int Fixation	1SW55LANV	Removal of device, pubis using open approach and pin and/or nail			
52.2	Other Removal, Int Fixation	1SW55LANW	Removal of device, pubis using open approach and plate and/or screw			
52.2	Other Removal, Int Fixation	1TA55DANW	Removal of device, shoulder joint of plate/screw using endoscopic approach			
52.2	Other Removal, Int Fixation	1TA55LAKD	Removal of device, shoulder joint using open approach and fixation device NEC			
52.2	Other Removal, Int Fixation	1TA55LANV	Removal of device, shoulder joint using open approach and pin and/or nail			
52.2	Other Removal, Int Fixation	1TA55LANW	Removal of device, shoulder joint using open approach and plate and/or screw			
52.2	Other Removal, Int Fixation	1TA55LAXXN	Removal of device, shoulder joint using open approach and synthetic material			
52.2	Other Removal, Int Fixation	1TB55DAKD	Removal of device, acromioclavicular and sternoclavicular joints using endoscopic approach and fixation device NEC			
52.2	Other Removal, Int Fixation	1TB55DANV	Removal of device, acromioclavicular and sternoclavicular joints using endoscopic approach and pin and/or nail			
52.2	Other Removal, Int Fixation	1TB55DANW	Removal of device, acromioclavicular and sternoclavicular joints using endoscopic approach and plate and/or screw			
52.2	Other Removal, Int Fixation	1TB55DAXXN	Removal of device, acromioclavicular and sternoclavicular joints using endoscopic approach and synthetic material			
52.2	Other Removal, Int Fixation	1TB55LAKD	Removal of device, acromioclavicular and sternoclavicular joints using open approach and fixation device NEC			
52.2	Other Removal, Int Fixation	1TB55LANV	Removal of device, acromioclavicular and sternoclavicular joints using open approach and pin and/or nail			
52.2	Other Removal, Int Fixation	1TB55LANW	Removal of device, acromioclavicular and sternoclavicular joints using open approach and plate and/or screw			
52.2	Other Removal, Int Fixation	1TB55LAXXN	Removal of device, acromioclavicular and sternoclavicular joints using open approach and synthetic material			
52.2	Other Removal, Int Fixation	1TK55LADV	Removal of device, humerus using open approach and electrical stimulation device			
52.2	Other Removal, Int Fixation	1TK55LAKD	Removal of device, humerus using open approach and fixation device NEC			
52.2	Other Removal, Int Fixation	1TK55LALQ	Removal of device, humerus using open approach and intramedullary nail			
52.2	Other Removal, Int Fixation	1TK55LANV	Removal of device, humerus using open approach and pin and/or nail			
52.2	Other Removal, Int Fixation	1TK55LANW	Removal of device, humerus using open approach and plate and/or screw			
52.2	Other Removal, Int Fixation	1TK55LAPM	Removal of device, humerus using open approach and prosthetic device NEC			
52.2	Other Removal, Int Fixation	1TM55DANW	Removal of device, elbow joint of plate/screw using endoscopic approach			
52.2	Other Removal, Int Fixation	1TM55LAKD	Removal of device, elbow joint using open approach and fixation device NEC			
52.2	Other Removal, Int Fixation	1TM55LANV	Removal of device, elbow joint using open approach and pin and/or nail			
52.2	Other Removal, Int Fixation	1TM55LANW	Removal of device, elbow joint using open approach and plate and/or screw			

ACCS Cell	ACCS Cell Name	CCI Code	CCI Description	Status	Location	Extent
52.2	Other Removal, Int Fixation	1TM55LAXXN	Removal of device, elbow joint using open approach and synthetic material			
52.2	Other Removal, Int Fixation	1TV55LADV	Removal of device, radius and ulna using open approach and electrical stimulation device			
52.2	Other Removal, Int Fixation	1TV55LAKD	Removal of device, radius and ulna using open approach and fixation device NEC			
52.2	Other Removal, Int Fixation	1TV55LALQ	Removal of device, radius and ulna using open approach and intramedullary nail			
52.2	Other Removal, Int Fixation	1TV55LANV	Removal of device, radius and ulna using open approach and pin and/or nail			
52.2	Other Removal, Int Fixation	1TV55LANW	Removal of device, radius and ulna using open approach and plate and/or screw			
52.2	Other Removal, Int Fixation	1TV55LAPM	Removal of device, radius and ulna using open approach and prosthetic device NEC			
52.2	Other Removal, Int Fixation	1UB55LAKD	Removal of device, wrist joint using open approach and fixation device NEC			
52.2	Other Removal, Int Fixation	1UB55LANV	Removal of device, wrist joint using open approach and pin and/or nail			
52.2	Other Removal, Int Fixation	1UB55LANW	Removal of device, wrist joint using open approach and plate and/or screw			
52.2	Other Removal, Int Fixation	1UB55LAXXN	Removal of device, wrist joint using open approach and synthetic material			
52.2	Other Removal, Int Fixation	1UF55HAKD	Removal of device, metacarpal bones using percutaneous needle approach [injection] and fixation device NEC			
52.2	Other Removal, Int Fixation	1UF55LAKD	Removal of device, metacarpal bones using open approach and fixation device NEC			
52.2	Other Removal, Int Fixation	1UF55LANV	Removal of device, metacarpal bones using open approach and pin and/or nail			
52.2	Other Removal, Int Fixation	1UF55LANW	Removal of device, metacarpal bones using open approach and plate and/or screw			
52.2	Other Removal, Int Fixation	1UG55LAK8	Removal of device, metacarpophalangeal joint(s) of antibacterial agent (e.g. gentamycin beads) using open approach			
52.2	Other Removal, Int Fixation	1UG55LAKD	Removal of device, metacarpophalangeal joints using open approach and fixation device NEC			
52.2	Other Removal, Int Fixation	1UG55LANV	Removal of device, metacarpophalangeal joints using open approach and pin and/or nail			
52.2	Other Removal, Int Fixation	1UG55LANW	Removal of device, metacarpophalangeal joints using open approach and plate and/or screw			
52.2	Other Removal, Int Fixation	1UJ55HAKD	Removal of device, phalanx of hand using percutaneous needle approach [injection] and fixation device NEC			
52.2	Other Removal, Int Fixation	1UJ55LAKD	Removal of device, phalanx of hand using open approach and fixation device NEC			
52.2	Other Removal, Int Fixation	1UJ55LANV	Removal of device, phalanx of hand using open approach and pin and/or nail			
52.2	Other Removal, Int Fixation	1UJ55LANW	Removal of device, phalanx of hand of plate/screw using open approach			
52.2	Other Removal, Int Fixation	1UK55HAKD	Removal of device, interphalangeal joints of hand using percutaneous needle approach [injection] and fixation device NEC			
52.2	Other Removal, Int Fixation	1UK55LAKD	Removal of device, interphalangeal joints of hand using open approach and fixation device NEC			

**Alberta Ambulatory Care Reporting Manual**

ACCS Cell	ACCS Cell Name	CCI Code	CCI Description	Status	Location	Extent
52.2	Other Removal, Int Fixation	1UK55LANV	Removal of device, interphalangeal joints of hand using open approach and pin and/or nail			
52.2	Other Removal, Int Fixation	1UK55LANW	Removal of device, interphalangeal joints of hand using open approach and plate and/or screw			
52.1	Remove Int Fixation, Lower Extremity	1VA55DANW	Removal of device, hip joint of plate/screw using endoscopic (arthroscopic) approach			
52.1	Remove Int Fixation, Lower Extremity	1VA55LAK8	Removal of device, hip joint of antibacterial agent (e.g. gentamycin beads) using open approach			
52.1	Remove Int Fixation, Lower Extremity	1VA55LAKD	Removal of device, hip joint using open approach and fixation device NEC			
52.1	Remove Int Fixation, Lower Extremity	1VA55LANV	Removal of device, hip joint using open approach and pin and/or nail			
52.1	Remove Int Fixation, Lower Extremity	1VA55LANW	Removal of device, hip joint using open approach and plate and/or screw			
52.1	Remove Int Fixation, Lower Extremity	1VA55LAXXN	Removal of device, hip joint using open approach and synthetic material			
52.1	Remove Int Fixation, Lower Extremity	1VC55LADV	Removal of device, femur using open approach and electrical stimulation device			
52.1	Remove Int Fixation, Lower Extremity	1VC55LAK8	Removal of device, femur of antibacterial agent (e.g. gentamycin beads) using open approach			
52.1	Remove Int Fixation, Lower Extremity	1VC55LAKD	Removal of device, femur using open approach and fixation device NEC			
52.1	Remove Int Fixation, Lower Extremity	1VC55LALQ	Removal of device, femur using open approach and intramedullary nail			
52.1	Remove Int Fixation, Lower Extremity	1VC55LANV	Removal of device, femur using open approach and pin and/or nail			
52.1	Remove Int Fixation, Lower Extremity	1VC55LANW	Removal of device, femur using open approach and plate and/or screw			
52.1	Remove Int Fixation, Lower Extremity	1VC55LAPM	Removal of device, femur using open approach and prosthetic device NEC			
52.1	Remove Int Fixation, Lower Extremity	1VG55LAKD	Removal of device, knee joint using open approach and fixation device NEC			
52.1	Remove Int Fixation, Lower Extremity	1VG55LANV	Removal of device, knee joint using open approach and pin and/or nail			
52.1	Remove Int Fixation, Lower Extremity	1VG55LANW	Removal of device, knee joint using open approach and plate and/or screw			
52.1	Remove Int Fixation, Lower Extremity	1VP55LAKD	Removal of device, patella using open approach and fixation device NEC			
52.1	Remove Int Fixation, Lower Extremity	1VP55LANW	Removal of device, patella of screw/plate using open approach			
52.1	Remove Int Fixation, Lower Extremity	1VQ55LADV	Removal of device, tibia and fibula using open approach and electrical stimulation device			
52.1	Remove Int Fixation, Lower Extremity	1VQ55LAKD	Removal of device, tibia and fibula using open approach and fixation device NEC			
52.1	Remove Int Fixation, Lower Extremity	1VQ55LALQ	Removal of device, tibia and fibula using open approach and intramedullary nail			



ACCS Cell	ACCS Cell Name	CCI Code	CCI Description	Status	Location	Extent
52.1	Remove Int Fixation, Lower Extremity	1VQ55LANV	Removal of device, tibia and fibula using open approach and pin and/or nail			
52.1	Remove Int Fixation, Lower Extremity	1VQ55LANW	Removal of device, tibia and fibula using open approach and plate and/or screw			
52.1	Remove Int Fixation, Lower Extremity	1VQ55LAPM	Removal of device, tibia and fibula using open approach and prosthetic device NEC			
52.1	Remove Int Fixation, Lower Extremity	1WA55DANW	Removal of device, ankle joint of plate and/or screw using endoscopic approach			
52.1	Remove Int Fixation, Lower Extremity	1WA55LAKD	Removal of device, ankle joint using open approach and fixation device NEC			
52.1	Remove Int Fixation, Lower Extremity	1WA55LANV	Removal of device, ankle joint using open approach and pin and/or nail			
52.1	Remove Int Fixation, Lower Extremity	1WA55LANW	Removal of device, ankle joint using open approach and plate and/or screw			
52.1	Remove Int Fixation, Lower Extremity	1WE55LAKD	Removal of device, tarsal bones and intertarsal joints using open approach and fixation device NEC			
52.1	Remove Int Fixation, Lower Extremity	1WE55LANV	Removal of device, tarsal bones and intertarsal joints using open approach and pin and/or nail			
52.1	Remove Int Fixation, Lower Extremity	1WE55LANW	Removal of device, tarsal bones and intertarsal joints using open approach and plate and/or screw			
52.1	Remove Int Fixation, Lower Extremity	1WJ55LAKD	Removal of device, tarsometatarsal joints metatarsal bones and metatarsophalangeal joints using open approach and fixation device NEC			
52.1	Remove Int Fixation, Lower Extremity	1WJ55LANV	Removal of device, tarsometatarsal joints metatarsal bones and metatarsophalangeal joints using open approach and pin and/or nail			
52.1	Remove Int Fixation, Lower Extremity	1WJ55LANW	Removal of device, tarsometatarsal joints metatarsal bones and metatarsophalangeal joints using open approach and plate and/or screw			
52.2	Other Removal, Int Fixation	1WL55HAKD	Removal of device, phalanx of foot using percutaneous needle approach [injection] and fixation device NEC			
52.2	Other Removal, Int Fixation	1WL55LAKD	Removal of device, phalanx of foot using open approach and fixation device NEC			
52.2	Other Removal, Int Fixation	1WL55LANV	Removal of device, phalanx of foot using open approach and pin and/or nail			
52.2	Other Removal, Int Fixation	1WL55LANW	Removal of device, phalanx of foot using open approach and plate and/or screw			
53	Soft Tissue Interventions	1EL52DA	Drainage, temporomandibular joint [TMJ] using endoscopic approach			
53	Soft Tissue Interventions	1EL52WJ	Drainage, temporomandibular joint [TMJ] using open approach with special excisional technique			
53	Soft Tissue Interventions	1EL52WK	Drainage, temporomandibular joint [TMJ] using open approach with special incisional technique			
53	Soft Tissue Interventions	1EP72DA	Release, muscles of head and neck using endoscopic approach			
53	Soft Tissue Interventions	1EQ52HATS	Drainage, soft tissue of head and neck using percutaneous needle approach with drainage tube left in situ			
53	Soft Tissue Interventions	1EQ52LA	Drainage, soft tissue of head and neck using open approach			

ACCS Cell	ACCS Cell Name	CCI Code	CCI Description	Status	Location	Extent
53	Soft Tissue Interventions	1EQ53HAEM	Implantation of internal device, soft tissue of head and neck of brachytherapy applicator using percutaneous approach			
53	Soft Tissue Interventions	1EQ53LAEM	Implantation of internal device, soft tissue of head and neck of brachytherapy applicator using open approach			
53	Soft Tissue Interventions	1EQ55LAEB	Removal of device, soft tissue of head and neck of radioactive implant using open approach			
53	Soft Tissue Interventions	1EQ56LA	Removal of foreign body, soft tissue of head and neck using open approach			
53	Soft Tissue Interventions	1EQ87LA	Excision partial, soft tissue of head and neck using open approach			
53	Soft Tissue Interventions	1EQ94HA	Therapeutic intervention NEC, soft tissue of head and neck using percutaneous needle approach [injection]			
53	Soft Tissue Interventions	1EQ94LA	Therapeutic intervention NEC, soft tissue of head and neck using open approach			
53	Soft Tissue Interventions	1SG55LADV	Removal of device, muscles of the back using open approach and electrical stimulation device			
53	Soft Tissue Interventions	1SG55LAKD	Removal of device, muscles of the back using open approach and fixation device NEC			
53	Soft Tissue Interventions	1SG55LAXXN	Removal of device, muscles of the back using open approach and synthetic material			
53	Soft Tissue Interventions	1SG72WK	Release, muscles of the back using open approach with special incisional technique			
53	Soft Tissue Interventions	1SH52HATS	Drainage, soft tissue of the back using percutaneous approach with drainage tube left in situ			
53	Soft Tissue Interventions	1SH59LA	Destruction, soft tissue of the back using open approach			
53	Soft Tissue Interventions	1SN72LAXXE	Release, scapula using open approach and local flap			
53	Soft Tissue Interventions	1SY72WK	Release, muscles of the chest and abdomen using open approach with special incisional technique			
53	Soft Tissue Interventions	1SZ52HATS	Drainage, soft tissue of the chest and abdomen using percutaneous approach with drainage tube left in situ			
53	Soft Tissue Interventions	1SZ53HAEM	Implantation of internal device, soft tissue of the chest and abdomen of brachytherapy applicator using percutaneous approach			
53	Soft Tissue Interventions	1SZ53LAEM	Implantation of internal device, soft tissue of the chest and abdomen of brachytherapy applicator using open approach			
53	Soft Tissue Interventions	1SZ55LAEB	Removal of device, soft tissue of the chest and abdomen of radioactive implant using open approach			
53	Soft Tissue Interventions	1SZ59LA	Destruction, soft tissue of the chest and abdomen using open approach			
53	Soft Tissue Interventions	1TA52DA	Drainage, shoulder joint using endoscopic approach			
53	Soft Tissue Interventions	1TA52WJ	Drainage, shoulder joint using open approach with special excisional technique			
53	Soft Tissue Interventions	1TA52WK	Drainage, shoulder joint using open approach with special incisional technique			

ACCS Cell	ACCS Cell Name	CCI Code	CCI Description	Status	Location	Extent
53	Soft Tissue Interventions	1TB52WJ	Drainage, acromioclavicular and sternoclavicular joints using open approach with special excisional technique			
53	Soft Tissue Interventions	1TB52WK	Drainage, acromioclavicular and sternoclavicular joints using open approach with special incisional technique			
53	Soft Tissue Interventions	1TC72DA	Release, rotator cuff using endoscopic approach			
53	Soft Tissue Interventions	1TC72LA	Release, rotator cuff using open approach			
53	Soft Tissue Interventions	1TF72WK	Release, muscles of the arm using open approach with special incisional technique			
53	Soft Tissue Interventions	1TM52DA	Drainage, elbow joint using endoscopic approach			
53	Soft Tissue Interventions	1TM52WJ	Drainage, elbow joint using open approach with special excisional technique			
53	Soft Tissue Interventions	1TM52WK	Drainage, elbow joint using open approach with special incisional technique			
53	Soft Tissue Interventions	1TQ72WK	Release, muscles of the forearm using open approach with special incisional technique			
53	Soft Tissue Interventions	1TX52HATS	Drainage, soft tissue of arm NEC using percutaneous approach with drainage tube left in situ			
53	Soft Tissue Interventions	1TX52LA	Drainage, soft tissue of arm using open approach			
53	Soft Tissue Interventions	1TX53HAEM	Implantation of internal device, soft tissue of arm NEC of brachytherapy applicator using percutaneous approach			
53	Soft Tissue Interventions	1TX53LAEM	Implantation of internal device, soft tissue of arm NEC of brachytherapy applicator using open approach			
53	Soft Tissue Interventions	1TX55LAEB	Removal of device, soft tissue of arm NEC of radioactive implant using open approach			
53	Soft Tissue Interventions	1TX56LA	Removal of foreign body, soft tissue of arm using open approach			
53	Soft Tissue Interventions	1TX59LA	Destruction, soft tissue of arm using open approach			
53	Soft Tissue Interventions	1TX59LAAG	Destruction, soft tissue of arm using open approach and laser NEC			
53	Soft Tissue Interventions	1TX59LAGX	Destruction, soft tissue of arm using open approach and device NEC			
53	Soft Tissue Interventions	1TX59LAX7	Destruction, soft tissue of arm using open approach and chemocautery agent			
53	Soft Tissue Interventions	1TZ70LA	Incision NOS, arm using open approach			
53	Soft Tissue Interventions	1UB52DA	Drainage, wrist joint using endoscopic approach			
53	Soft Tissue Interventions	1UB52WJ	Drainage, wrist joint using open approach with special excisional technique			
53	Soft Tissue Interventions	1UB52WK	Drainage, wrist joint using open approach with special incisional technique			
53	Soft Tissue Interventions	1UB72DA	Release, wrist joint using endoscopic approach			
53	Soft Tissue Interventions	1UB72LA	Release, wrist joint using open approach			
53	Soft Tissue Interventions	1UC72DA	Release, distal radioulnar joint and carpal joints and bones using endoscopic approach			
53	Soft Tissue Interventions	1UC72LA	Release, distal radioulnar joint and carpal joints and bones using open approach			

**Alberta Ambulatory Care Reporting Manual**

ACCS Cell	ACCS Cell Name	CCI Code	CCI Description	Status	Location	Extent
53	Soft Tissue Interventions	1UF56LA	Removal of foreign body, metacarpal bones using open approach			
53	Soft Tissue Interventions	1UG52WJ	Drainage, metacarpophalangeal joints using open approach with special excisional technique			
53	Soft Tissue Interventions	1UG52WK	Drainage, metacarpophalangeal joints using open approach with special incisional technique			
53	Soft Tissue Interventions	1UG57LA	Extraction, metacarpophalangeal joints using open approach			
53	Soft Tissue Interventions	1UG72LA	Release, metacarpophalangeal joints using open approach			
53	Soft Tissue Interventions	1UG87LA	Excision partial, metacarpophalangeal joints using open approach			
53	Soft Tissue Interventions	1UG93LA	Amputation, metacarpophalangeal joints using open approach			
53	Soft Tissue Interventions	1UG93LAXXA	Amputation, metacarpophalangeal joints using open approach and autograft			
53	Soft Tissue Interventions	1UG93LAXXE	Amputation, metacarpophalangeal joints using open approach and local flap			
53	Soft Tissue Interventions	1UJ58LAXXF	Procurement, phalanx of hand using open approach and free flap			
53	Soft Tissue Interventions	1UJ80LAKDF	Repair, phalanx of hand using open approach and fixation device NEC and free flap			
53	Soft Tissue Interventions	1UJ80LAKDG	Repair, phalanx of hand using open approach and fixation device NEC and pedicled flap			
53	Soft Tissue Interventions	1UJ80LAXXF	Repair, phalanx of hand using open approach and free flap			
53	Soft Tissue Interventions	1UJ80LAXXG	Repair, phalanx of hand using open approach and pedicled flap			
53	Soft Tissue Interventions	1UJ82LA	Reattachment, phalanx of hand using open approach			
53	Soft Tissue Interventions	1UJ93LA	Amputation, phalanx of hand using open approach			
53	Soft Tissue Interventions	1UJ93LAXXA	Amputation, phalanx of hand using open approach and autograft			
53	Soft Tissue Interventions	1UJ93LAXXB	Amputation, phalanx of hand using open approach and split thickness (skin) autograft			
53	Soft Tissue Interventions	1UJ93LAXXE	Amputation, phalanx of hand using open approach and local flap			
53	Soft Tissue Interventions	1UJ93LAXXF	Amputation, phalanx of hand using open approach and free flap			
53	Soft Tissue Interventions	1UJ93LAXXG	Amputation, phalanx of hand using open approach and pedicled flap			
53	Soft Tissue Interventions	1UK52WJ	Drainage, interphalangeal joints of hand using open approach with special excisional technique			
53	Soft Tissue Interventions	1UK52WJTS	Drainage, interphalangeal joints of hand using open excisional approach [e.g. bursectomy] and leaving drainage tube [catheter] in situ			
53	Soft Tissue Interventions	1UK52WK	Drainage, interphalangeal joints of hand using open approach with special incisional technique			
53	Soft Tissue Interventions	1UK52WKTS	Drainage, interphalangeal joints of hand using open incisional approach [e.g. bursotomy] and leaving drainage tube [catheter] in situ			
53	Soft Tissue Interventions	1UK72LA	Release, interphalangeal joints of hand using open approach			
53	Soft Tissue Interventions	1UK87HA	Excision partial, interphalangeal joints of hand using percutaneous needle approach [injection]			
53	Soft Tissue Interventions	1UK87LA	Excision partial, interphalangeal joints of hand using open approach			
53	Soft Tissue Interventions	1UK93LA	Amputation, interphalangeal joints of hand using open approach			

ACCS Cell	ACCS Cell Name	CCI Code	CCI Description	Status	Location	Extent
53	Soft Tissue Interventions	1UT55LASL	Removal of device, flexor tendons of finger using open approach and spacer device			
53	Soft Tissue Interventions	1UU55LASL	Removal of device, tendons of thumb using open approach and spacer device			
53	Soft Tissue Interventions	1UY52HATS	Drainage, soft tissue of the wrist and hand using percutaneous approach with drainage tube left in situ			
53	Soft Tissue Interventions	1UY52LA	Drainage, soft tissue of the wrist and hand using open approach			
53	Soft Tissue Interventions	1UY56LA	Removal of foreign body, soft tissue of the wrist and hand using open approach			
53	Soft Tissue Interventions	1UY57LA	Extraction, soft tissue of the wrist and hand using open approach			
53	Soft Tissue Interventions	1UY59LAAG	Destruction, soft tissue of the wrist and hand using open approach and laser NEC			
53	Soft Tissue Interventions	1UY59LAGX	Destruction, soft tissue of the wrist and hand using open approach and device NEC			
53	Soft Tissue Interventions	1UY59LAX7	Destruction, soft tissue of the wrist and hand using open approach and chemocautery agent			
53	Soft Tissue Interventions	1UY87LA	Excision partial, soft tissue of the wrist and hand using open approach			
53	Soft Tissue Interventions	1UY87LAXXA	Excision partial, soft tissue of the wrist and hand using open approach and autograft			
53	Soft Tissue Interventions	1VA52DA	Drainage, hip joint using endoscopic approach			
53	Soft Tissue Interventions	1VA52WJ	Drainage, hip joint using open approach with special excisional technique			
53	Soft Tissue Interventions	1VA52WK	Drainage, hip joint using open approach with special incisional technique			
53	Soft Tissue Interventions	1VG52DA	Drainage, knee joint using endoscopic approach			
53	Soft Tissue Interventions	1VG52WJ	Drainage, knee joint using open approach with special excisional technique			
53	Soft Tissue Interventions	1VG52WK	Drainage, knee joint using open approach with special incisional technique			
53	Soft Tissue Interventions	1VX52HATS	Drainage, soft tissue of leg using percutaneous approach with drainage tube left in situ			
53	Soft Tissue Interventions	1VX52LA	Drainage, soft tissue of leg using open approach			
53	Soft Tissue Interventions	1VX53HAEM	Implantation of internal device, soft tissue of leg of brachytherapy applicator using percutaneous approach			
53	Soft Tissue Interventions	1VX53LAEM	Implantation of internal device, soft tissue of leg of brachytherapy applicator using open approach			
53	Soft Tissue Interventions	1VX55LAEB	Removal of device, soft tissue of leg of radioactive implant using open approach			
53	Soft Tissue Interventions	1VX56LA	Removal of foreign body, soft tissue of leg using open approach			
53	Soft Tissue Interventions	1VX59LAAG	Destruction, soft tissue of leg using open approach and laser NEC			
53	Soft Tissue Interventions	1VX59LAGX	Destruction, soft tissue of leg using open approach and device NEC			
53	Soft Tissue Interventions	1VX59LAX7	Destruction, soft tissue of leg using open approach and chemocautery agent			
53	Soft Tissue Interventions	1VX87LA	Excision partial, soft tissue of leg using open approach			
53	Soft Tissue Interventions	1VX87LAXXA	Excision partial, soft tissue of leg using open approach and autograft			
53	Soft Tissue Interventions	1VX87LAXXE	Excision partial, soft tissue of leg using open approach and local flap			

ACCS Cell	ACCS Cell Name	CCI Code	CCI Description	Status	Location	Extent
53	Soft Tissue Interventions	1VX87LAXXF	Excision partial, soft tissue of leg using open approach and free flap			
53	Soft Tissue Interventions	1VX87LAXXQ	Excision partial, soft tissue of leg using open approach and combined sources of tissue			
53	Soft Tissue Interventions	1VZ70LA	Incision NOS, leg using open approach			
53	Soft Tissue Interventions	1WA52DA	Drainage, ankle joint using endoscopic approach			
53	Soft Tissue Interventions	1WA52WJ	Drainage, ankle joint using open approach with special excisional technique			
53	Soft Tissue Interventions	1WA52WK	Drainage, ankle joint using open approach with special incisional technique			
53	Soft Tissue Interventions	1WB87LA	Excision partial, foot ligaments using open approach			
53	Soft Tissue Interventions	1WE52WJ	Drainage, tarsal bones and intertarsal joints [hindfoot, midfoot] using open excisional approach (e.g. bursectomy)			
53	Soft Tissue Interventions	1WE52WK	Drainage, tarsal bones and intertarsal joints [hindfoot, midfoot] using open incisional approach (e.g. bursotomy)			
53	Soft Tissue Interventions	1WE57LA	Extraction, tarsal bones and intertarsal joints using open approach			
53	Soft Tissue Interventions	1WE72LA	Release, tarsal bones and intertarsal joints using open approach			
53	Soft Tissue Interventions	1WJ52WJ	Drainage, tarsometatarsal joints metatarsal bones and metatarsophalangeal joints using open approach with special excisional technique			
53	Soft Tissue Interventions	1WJ52WK	Drainage, tarsometatarsal joints metatarsal bones and metatarsophalangeal joints using open approach with special incisional technique			
53	Soft Tissue Interventions	1WJ56LA	Removal of foreign body tarsometatarsal joints, metatarsal bones and metatarsophalangeal joints [forefoot] using open approach			
53	Soft Tissue Interventions	1WJ72LA	Release, tarsometatarsal joints metatarsal bones and metatarsophalangeal joints using open approach			
53	Soft Tissue Interventions	1WJ80RU	Repair, tarsometatarsal joints metatarsal bones and metatarsophalangeal joints using open approach with arthroctomy			
53	Soft Tissue Interventions	1WJ80RUKD	Repair, tarsometatarsal joints metatarsal bones and metatarsophalangeal joints using open approach with arthroctomy and fixation device NEC			
53	Soft Tissue Interventions	1WJ80RUKDA	Repair, tarsometatarsal joints metatarsal bones and metatarsophalangeal joints using open approach with arthroctomy and fixation device NEC and autograft			
53	Soft Tissue Interventions	1WJ80RUKDK	Repair, tarsometatarsal joints metatarsal bones and metatarsophalangeal joints using open approach with arthroctomy and fixation device NEC and homograft			
53	Soft Tissue Interventions	1WJ80RUKDQ	Repair, tarsometatarsal joints metatarsal bones and metatarsophalangeal joints using open approach with arthroctomy and fixation device NEC and combined sources of tissue			
53	Soft Tissue Interventions	1WJ80RUNV	Repair, tarsometatarsal joints metatarsal bones and metatarsophalangeal joints using open approach with arthroctomy and pin and/or nail			

ACCS Cell	ACCS Cell Name	CCI Code	CCI Description	Status	Location	Extent
53	Soft Tissue Interventions	1WJ80RUNVA	Repair, tarsometatarsal joints metatarsal bones and metatarsophalangeal joints using open approach with arthroctomy and pin and/or nail and autograft			
53	Soft Tissue Interventions	1WJ80RUNVK	Repair, tarsometatarsal joints metatarsal bones and metatarsophalangeal joints using open approach with arthroctomy and pin and/or nail and homograft			
53	Soft Tissue Interventions	1WJ80RUNVQ	Repair, tarsometatarsal joints metatarsal bones and metatarsophalangeal joints using open approach with arthroctomy and pin and/or nail and combined sources of tissue			
53	Soft Tissue Interventions	1WJ80RUNW	Repair, tarsometatarsal joints metatarsal bones and metatarsophalangeal joints using open approach with arthroctomy and plate and/or screw			
53	Soft Tissue Interventions	1WJ80RUNWA	Repair, tarsometatarsal joints metatarsal bones and metatarsophalangeal joints using open approach with arthroctomy and plate and/or screw and autograft			
53	Soft Tissue Interventions	1WJ80RUNWK	Repair, tarsometatarsal joints metatarsal bones and metatarsophalangeal joints using open approach with arthroctomy and plate and/or screw and homograft			
53	Soft Tissue Interventions	1WJ80RUNWQ	Repair, tarsometatarsal joints metatarsal bones and metatarsophalangeal joints using open approach with arthroctomy and plate and/or screw and combined sources of tissue			
53	Soft Tissue Interventions	1WJ80RUXXA	Repair, tarsometatarsal joints metatarsal bones and metatarsophalangeal joints using open approach with arthroctomy and autograft			
53	Soft Tissue Interventions	1WJ80RUXXK	Repair, tarsometatarsal joints metatarsal bones and metatarsophalangeal joints using open approach with arthroctomy and homograft			
53	Soft Tissue Interventions	1WJ80RUXXQ	Repair, tarsometatarsal joints metatarsal bones and metatarsophalangeal joints using open approach with arthroctomy and combined sources of tissue			
53	Soft Tissue Interventions	1WJ87LA	Excision partial, tarsometatarsal joints metatarsal bones and metatarsophalangeal joints using open approach			
53	Soft Tissue Interventions	1WL75LA	Fusion, phalanx of foot using open approach			
53	Soft Tissue Interventions	1WL75LAKD	Fusion, phalanx of foot using open approach and fixation device NEC			
53	Soft Tissue Interventions	1WL75LAKDA	Fusion, phalanx of foot using open approach and fixation device NEC and autograft			
53	Soft Tissue Interventions	1WL75LAKDK	Fusion, phalanx of foot using open approach and fixation device NEC and homograft			
53	Soft Tissue Interventions	1WL75LAKDN	Fusion, phalanx of foot using open approach and fixation device NEC and synthetic material			
53	Soft Tissue Interventions	1WL75LANW	Fusion, phalanx of foot using open approach and plate and/or screw			
53	Soft Tissue Interventions	1WL75LANWA	Fusion, phalanx of foot using open approach and plate and/or screw and autograft			
53	Soft Tissue Interventions	1WL75LANWK	Fusion, phalanx of foot using open approach and plate and/or screw and homograft			
53	Soft Tissue Interventions	1WL75LANWN	Fusion, phalanx of foot using open approach and plate and/or screw and synthetic material			

**Alberta Ambulatory Care Reporting Manual**

ACCS Cell	ACCS Cell Name	CCI Code	CCI Description	Status	Location	Extent
53	Soft Tissue Interventions	1WL75LAXXA	Fusion, phalanx of foot using open approach and autograft			
53	Soft Tissue Interventions	1WL75LAXXK	Fusion, phalanx of foot using open approach and homograft			
53	Soft Tissue Interventions	1WL75LAXXN	Fusion, phalanx of foot using open approach and synthetic material			
53	Soft Tissue Interventions	1WL93LA	Amputation, phalanx of foot using open approach			
53	Soft Tissue Interventions	1WL93LAXXA	Amputation, phalanx of foot using open approach and autograft			
53	Soft Tissue Interventions	1WL93LAXXG	Amputation, phalanx of foot using open approach and pedicled flap			
53	Soft Tissue Interventions	1WM52WJ	Drainage, interphalangeal joints of toe using open approach with special excisional technique			
53	Soft Tissue Interventions	1WM52WK	Drainage, interphalangeal joints of toe using open approach with special incisional technique			
53	Soft Tissue Interventions	1WM72LA	Release, interphalangeal joints of toe using open approach			
53	Soft Tissue Interventions	1WM75LA	Fusion, interphalangeal joints of toe using open approach			
53	Soft Tissue Interventions	1WM75LAKD	Fusion, interphalangeal joints of toe using open approach and fixation device NEC			
53	Soft Tissue Interventions	1WM75LAKDA	Fusion, interphalangeal joints of toe using open approach and fixation device NEC and autograft			
53	Soft Tissue Interventions	1WM75LAKDK	Fusion, interphalangeal joints of toe using open approach and fixation device NEC and homograft			
53	Soft Tissue Interventions	1WM75LAKDN	Fusion, interphalangeal joints of toe using open approach and fixation device NEC and synthetic material			
53	Soft Tissue Interventions	1WM75LANV	Fusion, interphalangeal joints of toe using open approach and pin and/or nail			
53	Soft Tissue Interventions	1WM75LANVA	Fusion, interphalangeal joints of toe using open approach and pin and/or nail and autograft			
53	Soft Tissue Interventions	1WM75LANVK	Fusion, interphalangeal joints of toe using open approach and pin and/or nail and homograft			
53	Soft Tissue Interventions	1WM75LANVN	Fusion, interphalangeal joints of toe using open approach and pin and/or nail and synthetic material			
53	Soft Tissue Interventions	1WM75LANW	Fusion, interphalangeal joints of toe using open approach and plate and/or screw			
53	Soft Tissue Interventions	1WM75LANWA	Fusion, interphalangeal joints of toe using open approach and plate and/or screw and autograft			
53	Soft Tissue Interventions	1WM75LANWK	Fusion, interphalangeal joints of toe using open approach and plate and/or screw and homograft			
53	Soft Tissue Interventions	1WM75LANWN	Fusion, interphalangeal joints of toe using open approach and plate and/or screw and synthetic material			
53	Soft Tissue Interventions	1WM75LAXXA	Fusion, interphalangeal joints of toe using open approach and autograft			
53	Soft Tissue Interventions	1WM75LAXXK	Fusion, interphalangeal joints of toe using open approach and homograft			
53	Soft Tissue Interventions	1WM75LAXXN	Fusion, interphalangeal joints of toe using open approach and synthetic material			
53	Soft Tissue Interventions	1WM75VJ	Fusion, interphalangeal joints of toe using open approach with osteotomy			
53	Soft Tissue Interventions	1WM75VJKD	Fusion, interphalangeal joints of toe using open approach with osteotomy and fixation device NEC			



ACCS Cell	ACCS Cell Name	CCI Code	CCI Description	Status	Location	Extent
53	Soft Tissue Interventions	1WM75VJKDA	Fusion, interphalangeal joints of toe using open approach with osteotomy and fixation device NEC and autograft			
53	Soft Tissue Interventions	1WM75VJKDK	Fusion, interphalangeal joints of toe using open approach with osteotomy and fixation device NEC and homograft			
53	Soft Tissue Interventions	1WM75VJKDN	Fusion, interphalangeal joints of toe using open approach with osteotomy and fixation device NEC and synthetic material			
53	Soft Tissue Interventions	1WM75VJNV	Fusion, interphalangeal joints of toe using open approach with osteotomy and pin and/or nail			
53	Soft Tissue Interventions	1WM75VJNVA	Fusion, interphalangeal joints of toe using open approach with osteotomy and pin and/or nail and autograft			
53	Soft Tissue Interventions	1WM75VJNVK	Fusion, interphalangeal joints of toe using open approach with osteotomy and pin and/or nail and homograft			
53	Soft Tissue Interventions	1WM75VJNVN	Fusion, interphalangeal joints of toe using open approach with osteotomy and pin and/or nail and synthetic material			
53	Soft Tissue Interventions	1WM75VJNW	Fusion, interphalangeal joints of toe using open approach with osteotomy and plate and/or screw			
53	Soft Tissue Interventions	1WM75VJNWA	Fusion, interphalangeal joints of toe using open approach with osteotomy and plate and/or screw and autograft			
53	Soft Tissue Interventions	1WM75VJNWK	Fusion, interphalangeal joints of toe using open approach with osteotomy and plate and/or screw and homograft			
53	Soft Tissue Interventions	1WM75VJNWN	Fusion, interphalangeal joints of toe using open approach with osteotomy and plate and/or screw and synthetic material			
53	Soft Tissue Interventions	1WM75VJXXA	Fusion, interphalangeal joints of toe using open approach with osteotomy and autograft			
53	Soft Tissue Interventions	1WM75VJXXK	Fusion, interphalangeal joints of toe using open approach with osteotomy and homograft			
53	Soft Tissue Interventions	1WM75VJXXN	Fusion, interphalangeal joints of toe using open approach with osteotomy and synthetic material			
53	Soft Tissue Interventions	1WM80RU	Repair, interphalangeal joints of toe using open approach with arthroctomy			
53	Soft Tissue Interventions	1WM80RUKD	Repair, interphalangeal joints of toe using open approach with arthroctomy and fixation device NEC			
53	Soft Tissue Interventions	1WM80RUKDA	Repair, interphalangeal joints of toe using open approach with arthroctomy and fixation device NEC and autograft			
53	Soft Tissue Interventions	1WM80RUKDK	Repair, interphalangeal joints of toe using open approach with arthroctomy and fixation device NEC and homograft			
53	Soft Tissue Interventions	1WM80RUKDQ	Repair, interphalangeal joints of toe using open approach with arthroctomy and fixation device NEC and combined sources of tissue			
53	Soft Tissue Interventions	1WM80RUNV	Repair, interphalangeal joints of toe using open approach with arthroctomy and pin and/or nail			
53	Soft Tissue Interventions	1WM80RUNVA	Repair, interphalangeal joints of toe using open approach with arthroctomy and pin and/or nail and autograft			
53	Soft Tissue Interventions	1WM80RUNVK	Repair, interphalangeal joints of toe using open approach with arthroctomy and pin and/or nail and homograft			

**Alberta Ambulatory Care Reporting Manual**

ACCS Cell	ACCS Cell Name	CCI Code	CCI Description	Status	Location	Extent
53	Soft Tissue Interventions	1WM80RUNVQ	Repair, interphalangeal joints of toe using open approach with arthroectomy and pin and/or nail and combined sources of tissue			
53	Soft Tissue Interventions	1WM80RUNW	Repair, interphalangeal joints of toe using open approach with arthroectomy and plate and/or screw			
53	Soft Tissue Interventions	1WM80RUNWA	Repair, interphalangeal joints of toe using open approach with arthroectomy and plate and/or screw and autograft			
53	Soft Tissue Interventions	1WM80RUNWK	Repair, interphalangeal joints of toe using open approach with arthroectomy and plate and/or screw and homograft			
53	Soft Tissue Interventions	1WM80RUNWQ	Repair, interphalangeal joints of toe using open approach with arthroectomy and plate and/or screw and combined sources of tissue			
53	Soft Tissue Interventions	1WM80RUXXA	Repair, interphalangeal joints of toe using open approach with arthroectomy and autograft			
53	Soft Tissue Interventions	1WM80RUXXK	Repair, interphalangeal joints of toe using open approach with arthroectomy and homograft			
53	Soft Tissue Interventions	1WM80RUXXQ	Repair, interphalangeal joints of toe using open approach with arthroectomy and combined sources of tissue			
53	Soft Tissue Interventions	1WM80RV	Repair, interphalangeal joints of toe using open approach with arthroplasty			
53	Soft Tissue Interventions	1WM80RVKD	Repair, interphalangeal joints of toe using open approach with arthroplasty and fixation device NEC			
53	Soft Tissue Interventions	1WM80RVKDA	Repair, interphalangeal joints of toe using open approach with arthroplasty and fixation device NEC and autograft			
53	Soft Tissue Interventions	1WM80RVKDK	Repair, interphalangeal joints of toe using open approach with arthroplasty and fixation device NEC and homograft			
53	Soft Tissue Interventions	1WM80RVKDQ	Repair, interphalangeal joints of toe using open approach with arthroplasty and fixation device NEC and combined sources of tissue			
53	Soft Tissue Interventions	1WM80RVNV	Repair, interphalangeal joints of toe using open approach with arthroplasty and pin and/or nail			
53	Soft Tissue Interventions	1WM80RVNVA	Repair, interphalangeal joints of toe using open approach with arthroplasty and pin and/or nail and autograft			
53	Soft Tissue Interventions	1WM80RVNVK	Repair, interphalangeal joints of toe using open approach with arthroplasty and pin and/or nail and homograft			
53	Soft Tissue Interventions	1WM80RVNVQ	Repair, interphalangeal joints of toe using open approach with arthroplasty and pin and/or nail and combined sources of tissue			
53	Soft Tissue Interventions	1WM80RVNW	Repair, interphalangeal joints of toe using open approach with arthroplasty and plate and/or screw			
53	Soft Tissue Interventions	1WM80RVNWA	Repair, interphalangeal joints of toe using open approach with arthroplasty and plate and/or screw and autograft			
53	Soft Tissue Interventions	1WM80RVNWK	Repair, interphalangeal joints of toe using open approach with arthroplasty and plate and/or screw and homograft			
53	Soft Tissue Interventions	1WM80RVNWQ	Repair, interphalangeal joints of toe using open approach with arthroplasty and plate and/or screw and combined sources of tissue			
53	Soft Tissue Interventions	1WM80RVXXA	Repair, interphalangeal joints of toe using open approach with arthroplasty and autograft			

ACCS Cell	ACCS Cell Name	CCI Code	CCI Description	Status	Location	Extent
53	Soft Tissue Interventions	1WM80RVXXK	Repair, interphalangeal joints of toe using open approach with arthroplasty and homograft			
53	Soft Tissue Interventions	1WM80RVXXQ	Repair, interphalangeal joints of toe using open approach with arthroplasty and combined sources of tissue			
53	Soft Tissue Interventions	1WM87LA	Excision partial, interphalangeal joints of toe using open approach			
53	Soft Tissue Interventions	1WM93LA	Amputation, interphalangeal joints of toe using open approach			
53	Soft Tissue Interventions	1WM93LAXXE	Amputation, interphalangeal joints of toe using open approach and local flap			
53	Soft Tissue Interventions	1WV52HATS	Drainage, soft tissue of the foot and ankle using percutaneous approach with drainage tube left in situ			
53	Soft Tissue Interventions	1WV72DA	Release, soft tissue of the foot and ankle using endoscopic approach			
53	Soft Tissue Interventions	1WV72DAAG	Release, soft tissue of the foot and ankle using endoscopic approach and laser NEC			
53	Soft Tissue Interventions	1WV72WJ	Release, soft tissue of the foot and ankle using open approach with special excisional technique			
53	Soft Tissue Interventions	1WV72WK	Release, soft tissue of the foot and ankle using open approach with special incisional technique			
53	Soft Tissue Interventions	2EQ70LA	Inspection, soft tissue of head and neck open approach NOS			
53	Soft Tissue Interventions	2EQ71HA	Biopsy, soft tissue of head and neck percutaneous (needle) approach			
53	Soft Tissue Interventions	2EQ71LA	Biopsy, soft tissue of head and neck open approach NOS			
53	Soft Tissue Interventions	2SH70LA	Inspection, soft tissue of the back open approach NOS			
53	Soft Tissue Interventions	2SH71HA	Biopsy, soft tissue of the back percutaneous (needle) approach			
53	Soft Tissue Interventions	2SH71LA	Biopsy, soft tissue of the back open approach NOS			
53	Soft Tissue Interventions	2SZ70LA	Inspection, soft tissue of the chest and abdomen open approach NOS			
53	Soft Tissue Interventions	2SZ71HA	Biopsy, soft tissue of the chest and abdomen percutaneous (needle) approach			
53	Soft Tissue Interventions	2SZ71LA	Biopsy, soft tissue of the chest and abdomen open approach NOS			
53	Soft Tissue Interventions	2TC71DA	Biopsy, rotator cuff endoscopic approach NOS			
53	Soft Tissue Interventions	2TC71HA	Biopsy, rotator cuff percutaneous (needle) approach			
53	Soft Tissue Interventions	2TC71LA	Biopsy, rotator cuff open approach NOS			
53	Soft Tissue Interventions	2TX70LA	Inspection, soft tissue of arm open approach NOS			
53	Soft Tissue Interventions	2TX71HA	Biopsy, soft tissue of arm percutaneous (needle) approach			
53	Soft Tissue Interventions	2TX71LA	Biopsy, soft tissue of arm open approach NOS			
53	Soft Tissue Interventions	2UL70LA	Inspection, joints of fingers and hand open approach NOS			
53	Soft Tissue Interventions	2UY70LA	Inspection, soft tissue of the wrist and hand open approach NOS			
53	Soft Tissue Interventions	2UY71HA	Biopsy, soft tissue of the wrist and hand percutaneous (needle) approach			
53	Soft Tissue Interventions	2UY71LA	Biopsy, soft tissue of the wrist and hand open approach NOS			
53	Soft Tissue Interventions	2VX70LA	Inspection, soft tissue of leg open approach NOS			
53	Soft Tissue Interventions	2VX71HA	Biopsy, soft tissue of leg percutaneous (needle) approach			

**Alberta Ambulatory Care Reporting Manual**

ACCS Cell	ACCS Cell Name	CCI Code	CCI Description	Status	Location	Extent
53	Soft Tissue Interventions	2VX71LA	Biopsy, soft tissue of leg open approach NOS			
53	Soft Tissue Interventions	2WH70LA	Inspection, foot and toe joint open approach NOS			
53	Soft Tissue Interventions	2WV70LA	Inspection, soft tissue of the foot and ankle open approach NOS			
53	Soft Tissue Interventions	2WV71HA	Biopsy, soft tissue of the foot and ankle percutaneous (needle) approach			
53	Soft Tissue Interventions	2WV71LA	Biopsy, soft tissue of the foot and ankle open approach NOS			
54	Manipulations	1AE54JAFT	Management of internal device, thalamus and basal ganglia using external approach and catheter			
54	Manipulations	1CZ55JAGN	Removal of device, eye using external approach and compression/pressure device			
54	Manipulations	1CZ55JANP	Removal of device, eye using external approach and packing			
54	Manipulations	1CZ55JANQ	Removal of device, eye using external approach and protective device			
54	Manipulations	1DE55JANP	Removal of device, external auditory meatus using external approach and packing			
54	Manipulations	1EF55JASR	Removal of device, maxilla with mandible using external approach and splinting device			
54	Manipulations	1EQ55JATS	Removal of device, soft tissue of head and neck using external approach and tube NOS			
54	Manipulations	1FA55CANB	Removal of device, nasopharynx using per orifice approach and nasopharyngeal airway			
54	Manipulations	1FA55CANP	Removal of device, nasopharynx using per orifice approach and packing			
54	Manipulations	1FG55JATS	Removal of device, oral mucosa using external approach and tube NOS			
54	Manipulations	1FP55JAEB	Removal of device, salivary glands and ducts NEC of radioactive implant using external approach			
54	Manipulations	1FR55JATS	Removal of device, tonsils and adenoids using external approach and tube NOS			
54	Manipulations	1FU55JATS	Removal of device, thyroid gland using external approach and tube NOS			
54	Manipulations	1FV55JATS	Removal of device, parathyroid glands using external approach and tube NOS			
54	Manipulations	1GE38CAJA	Management of external appliance, larynx using per orifice approach			
54	Manipulations	1GE55BANR	Removal of device, larynx using endoscopic per orifice approach and stent			
54	Manipulations	1GJ55BAEB	Removal of device, trachea of radioactive material using endoscopic per orifice approach			
54	Manipulations	1GJ55BANR	Removal of device, trachea using endoscopic per orifice approach and stent			
54	Manipulations	1GJ55CANG	Removal of device, trachea using per orifice approach and ventilation tube			
54	Manipulations	1GJ55CANR	Removal of device, trachea using per orifice approach and stent			
54	Manipulations	1GJ55CATS	Removal of device, trachea using per orifice approach and tube NOS			
54	Manipulations	1GM55BANQ	Removal of device, bronchus using endoscopic per orifice approach and protective device			
54	Manipulations	1YA55JANP	Removal of device, scalp using external approach and packing			
54	Manipulations	1YA55JATS	Removal of device, scalp using external approach and tube NOS			

ACCS Cell	ACCS Cell Name	CCI Code	CCI Description	Status	Location	Extent
54	Manipulations	1YB55JATS	Removal of device, skin of forehead using external approach and tube NOS			
54	Manipulations	1YF55JANP	Removal of device, skin of face using external approach and packing			
54	Manipulations	1YF55JATS	Removal of device, skin of face using external approach and tube NOS			
54	Manipulations	1YG55JANP	Removal of device, skin of neck using external approach and packing			
55	Mastectomy	1YM87LA	Excision partial, breast NOS using open approach			
55	Mastectomy	1YM88LAXXE	Excision partial with reconstruction, breast NOS using open approach and local flap			
55	Mastectomy	1YM88LAXXF	Excision partial with reconstruction, breast NOS using open approach and free flap			
55	Mastectomy	1YM88LAXXG	Excision partial with reconstruction, breast NOS using open approach and pedicled flap			
55	Mastectomy	1YM89LA	Excision total, breast NOS using open approach			
55	Mastectomy	1YM89LAXXA	Excision total, breast NOS using open approach and autograft			
55	Mastectomy	1YM90LAXXE	Excision total with reconstruction, breast NOS using open approach and local flap			
55	Mastectomy	1YM90LAXXF	Excision total with reconstruction, breast NOS using open approach and free flap			
55	Mastectomy	1YM90LAXXG	Excision total with reconstruction, breast NOS using open approach and pedicled flap			
55	Mastectomy	1YM90LAXXQ	Excision total with reconstruction, breast with no implanted device using combined sources of tissue (e.g. free and pedicled TRAM flap)			
55	Mastectomy	1YM91LAXXA	Excision radical breast NOS using open approach and autograft			
55	Mastectomy	1YM91LAXXE	Excision radical breast NOS using open approach and local flap			
55	Mastectomy	1YM91TRXXA	Excision radical breast NOS using open approach with extended radical excision and autograft			
55	Mastectomy	1YM91TRXXE	Excision radical breast NOS using open approach with extended radical excision and local flap			
55	Mastectomy	1YM91WPXXA	Excision radical breast NOS using open approach with super radical excision and autograft			
55	Mastectomy	1YM91WPXXE	Excision radical breast NOS using open approach with super radical excision and local flap			
55	Mastectomy	1YM92LAXXE	Excision radical with reconstruction, breast NOS using open approach and local flap			
55	Mastectomy	1YM92LAXXF	Excision radical with reconstruction, breast NOS using open approach and free flap			
55	Mastectomy	1YM92LAXXG	Excision radical with reconstruction, breast NOS using open approach and pedicled flap			
55	Mastectomy	1YM92LAXXQ	Excision radical with reconstruction, breast modified or NOS with no implanted device using combined sources of tissue (e.g. free and pedicled TRAM flap)			
55	Mastectomy	1YM92TRXXE	Excision radical with reconstruction, breast NOS using open approach with extended radical excision and local flap			
55	Mastectomy	1YM92TRXXF	Excision radical with reconstruction, breast NOS using open approach with extended radical excision and free flap			

**Alberta Ambulatory Care Reporting Manual**

ACCS Cell	ACCS Cell Name	CCI Code	CCI Description	Status	Location	Extent
55	Mastectomy	1YM92TRXXG	Excision radical with reconstruction, breast NOS using open approach with extended radical excision and pedicled flap			
55	Mastectomy	1YM92TRXXQ	Excision radical with reconstruction, breast extended [Urban] with no implanted device using combined sources of tissue (e.g. free and pedicled TRAM flap)			
55	Mastectomy	1YM92WPXXE	Excision radical with reconstruction, breast NOS using open approach with super radical excision and local flap			
55	Mastectomy	1YM92WPXXF	Excision radical with reconstruction, breast NOS using open approach with super radical excision and free flap			
55	Mastectomy	1YM92WPXXG	Excision radical with reconstruction, breast NOS using open approach with super radical excision and pedicled flap			
55	Mastectomy	1YM92WPXXQ	Excision radical with reconstruction, breast super [Wagensteen] with no implanted device using combined sources of tissue (e.g. free and pedicled TRAM flap)			
55	Mastectomy	2YK71HA	Biopsy, nipple percutaneous (needle) approach			
55	Mastectomy	2YK71LA	Biopsy, nipple open approach NOS			
55	Mastectomy	2YL71HA	Biopsy, lactiferous duct percutaneous (needle) approach			
55	Mastectomy	2YL71LA	Biopsy, lactiferous duct open approach NOS			
55	Mastectomy	2YM71HA	Biopsy, breast NOS percutaneous (needle) approach			
55	Mastectomy	2YM71LA	Biopsy, breast NOS open approach NOS			
56.1	Augment/Reduc Breast Bilateral	1YM55LAPM	Removal of device, breast NOS using open approach and prosthetic device NEC		B	
56.2	Augment/Reduc Breast Unilateral	1YM55LAPM	Removal of device, breast NOS using open approach and prosthetic device NEC		L	
56.2	Augment/Reduc Breast Unilateral	1YM55LAPM	Removal of device, breast NOS using open approach and prosthetic device NEC		R	
56.2	Augment/Reduc Breast Unilateral	1YM55LAPM	Removal of device, breast NOS using open approach and prosthetic device NEC		S	
56.1	Augment/Reduc Breast Bilateral	1YM55LAQF	Removal of device, breast NOS using open approach and prosthetic device with tissue expander		B	
56.2	Augment/Reduc Breast Unilateral	1YM55LAQF	Removal of device, breast NOS using open approach and prosthetic device with tissue expander		L	
56.2	Augment/Reduc Breast Unilateral	1YM55LAQF	Removal of device, breast NOS using open approach and prosthetic device with tissue expander		R	
56.2	Augment/Reduc Breast Unilateral	1YM55LAQF	Removal of device, breast NOS using open approach and prosthetic device with tissue expander		S	
56.1	Augment/Reduc Breast Bilateral	1YM55LATP	Removal of device, breast NOS using open approach and tissue expander		B	
56.2	Augment/Reduc Breast Unilateral	1YM55LATP	Removal of device, breast NOS using open approach and tissue expander		L	
56.2	Augment/Reduc Breast Unilateral	1YM55LATP	Removal of device, breast NOS using open approach and tissue expander		R	
56.2	Augment/Reduc Breast Unilateral	1YM55LATP	Removal of device, breast NOS using open approach and tissue expander		S	
56.1	Augment/Reduc Breast Bilateral	1YM55WJPM	Removal of device, breast NOS using open approach with special excisional technique and prosthetic device NEC		B	

ACCS Cell	ACCS Cell Name	CCI Code	CCI Description	Status	Location	Extent
56.2	Augment/Reduc Breast Unilateral	1YM55WJPM	Removal of device, breast NOS using open approach with special excisional technique and prosthetic device NEC		L	
56.2	Augment/Reduc Breast Unilateral	1YM55WJPM	Removal of device, breast NOS using open approach with special excisional technique and prosthetic device NEC		R	
56.2	Augment/Reduc Breast Unilateral	1YM55WJPM	Removal of device, breast NOS using open approach with special excisional technique and prosthetic device NEC		S	
56.1	Augment/Reduc Breast Bilateral	1YM55WJQF	Removal of device, breast NOS using open approach with special excisional technique and prosthetic device with tissue expander		B	
56.2	Augment/Reduc Breast Unilateral	1YM55WJQF	Removal of device, breast NOS using open approach with special excisional technique and prosthetic device with tissue expander		L	
56.2	Augment/Reduc Breast Unilateral	1YM55WJQF	Removal of device, breast NOS using open approach with special excisional technique and prosthetic device with tissue expander		R	
56.2	Augment/Reduc Breast Unilateral	1YM55WJQF	Removal of device, breast NOS using open approach with special excisional technique and prosthetic device with tissue expander		S	
56.1	Augment/Reduc Breast Bilateral	1YM55WJTP	Removal of device, breast NOS using open approach with special excisional technique and tissue expander		B	
56.2	Augment/Reduc Breast Unilateral	1YM55WJTP	Removal of device, breast NOS using open approach with special excisional technique and tissue expander		L	
56.2	Augment/Reduc Breast Unilateral	1YM55WJTP	Removal of device, breast NOS using open approach with special excisional technique and tissue expander		R	
56.2	Augment/Reduc Breast Unilateral	1YM55WJTP	Removal of device, breast NOS using open approach with special excisional technique and tissue expander		S	
56.1	Augment/Reduc Breast Bilateral	1YM78LAXXE	Repair by decreasing size, breast NOS using open approach and local flap		B	
56.2	Augment/Reduc Breast Unilateral	1YM78LAXXE	Repair by decreasing size, breast NOS using open approach and local flap		L	
56.2	Augment/Reduc Breast Unilateral	1YM78LAXXE	Repair by decreasing size, breast NOS using open approach and local flap		R	
56.2	Augment/Reduc Breast Unilateral	1YM78LAXXE	Repair by decreasing size, breast NOS using open approach and local flap		S	
56.1	Augment/Reduc Breast Bilateral	1YM78VQ	Repair by decreasing size, breast NOS using open approach with periareolar round block technique		B	
56.2	Augment/Reduc Breast Unilateral	1YM78VQ	Repair by decreasing size, breast NOS using open approach with periareolar round block technique		L	
56.2	Augment/Reduc Breast Unilateral	1YM78VQ	Repair by decreasing size, breast NOS using open approach with periareolar round block technique		R	
56.2	Augment/Reduc Breast Unilateral	1YM78VQ	Repair by decreasing size, breast NOS using open approach with periareolar round block technique		S	
56.1	Augment/Reduc Breast Bilateral	1YM78WKXXA	Repair by decreasing size, breast NOS using open approach with special incisional technique and autograft		B	
56.2	Augment/Reduc Breast Unilateral	1YM78WKXXA	Repair by decreasing size, breast NOS using open approach with special incisional technique and autograft		L	
56.2	Augment/Reduc Breast Unilateral	1YM78WKXXA	Repair by decreasing size, breast NOS using open approach with special incisional technique and autograft		R	
56.2	Augment/Reduc Breast Unilateral	1YM78WKXXA	Repair by decreasing size, breast NOS using open approach with special incisional technique and autograft		S	

**Alberta Ambulatory Care Reporting Manual**

ACCS Cell	ACCS Cell Name	CCI Code	CCI Description	Status	Location	Extent
56.1	Augment/Reduc Breast Bilateral	1YM79DAPM	Repair by increasing size, breast NOS using endoscopic approach and prosthetic device NEC		B	
56.2	Augment/Reduc Breast Unilateral	1YM79DAPM	Repair by increasing size, breast NOS using endoscopic approach and prosthetic device NEC		L	
56.2	Augment/Reduc Breast Unilateral	1YM79DAPM	Repair by increasing size, breast NOS using endoscopic approach and prosthetic device NEC		R	
56.2	Augment/Reduc Breast Unilateral	1YM79DAPM	Repair by increasing size, breast NOS using endoscopic approach and prosthetic device NEC		S	
56.1	Augment/Reduc Breast Bilateral	1YM79DAQF	Repair by increasing size, breast NOS using endoscopic approach and prosthetic device with tissue expander		B	
56.2	Augment/Reduc Breast Unilateral	1YM79DAQF	Repair by increasing size, breast NOS using endoscopic approach and prosthetic device with tissue expander		L	
56.2	Augment/Reduc Breast Unilateral	1YM79DAQF	Repair by increasing size, breast NOS using endoscopic approach and prosthetic device with tissue expander		R	
56.2	Augment/Reduc Breast Unilateral	1YM79DAQF	Repair by increasing size, breast NOS using endoscopic approach and prosthetic device with tissue expander		S	
56.1	Augment/Reduc Breast Bilateral	1YM79DATP	Repair by increasing size, breast NOS using endoscopic approach and tissue expander		B	
56.2	Augment/Reduc Breast Unilateral	1YM79DATP	Repair by increasing size, breast NOS using endoscopic approach and tissue expander		L	
56.2	Augment/Reduc Breast Unilateral	1YM79DATP	Repair by increasing size, breast NOS using endoscopic approach and tissue expander		R	
56.2	Augment/Reduc Breast Unilateral	1YM79DATP	Repair by increasing size, breast NOS using endoscopic approach and tissue expander		S	
56.1	Augment/Reduc Breast Bilateral	1YM79DAXXA	Repair by increasing size, breast NOS using endoscopic approach and autograft		B	
56.2	Augment/Reduc Breast Unilateral	1YM79DAXXA	Repair by increasing size, breast NOS using endoscopic approach and autograft		L	
56.2	Augment/Reduc Breast Unilateral	1YM79DAXXA	Repair by increasing size, breast NOS using endoscopic approach and autograft		R	
56.2	Augment/Reduc Breast Unilateral	1YM79DAXXA	Repair by increasing size, breast NOS using endoscopic approach and autograft		S	
56.1	Augment/Reduc Breast Bilateral	1YM79LAPM	Repair by increasing size, breast NOS using open approach and prosthetic device NEC		B	
56.2	Augment/Reduc Breast Unilateral	1YM79LAPM	Repair by increasing size, breast NOS using open approach and prosthetic device NEC		L	
56.2	Augment/Reduc Breast Unilateral	1YM79LAPM	Repair by increasing size, breast NOS using open approach and prosthetic device NEC		R	
56.2	Augment/Reduc Breast Unilateral	1YM79LAPM	Repair by increasing size, breast NOS using open approach and prosthetic device NEC		S	
56.1	Augment/Reduc Breast Bilateral	1YM79LAPMA	Repair by increasing size, breast NOS using open approach and prosthetic device NEC and autograft		B	
56.2	Augment/Reduc Breast Unilateral	1YM79LAPMA	Repair by increasing size, breast NOS using open approach and prosthetic device NEC and autograft		L	
56.2	Augment/Reduc Breast Unilateral	1YM79LAPMA	Repair by increasing size, breast NOS using open approach and prosthetic device NEC and autograft		R	



ACCS Cell	ACCS Cell Name	CCI Code	CCI Description	Status	Location	Extent
56.2	Augment/Reduc Breast Unilateral	1YM79LAPMA	Repair by increasing size, breast NOS using open approach and prosthetic device NEC and autograft		S	
56.1	Augment/Reduc Breast Bilateral	1YM79LAPMG	Repair by increasing size, breast NOS using open approach and prosthetic device NEC and pedicled flap		B	
56.2	Augment/Reduc Breast Unilateral	1YM79LAPMG	Repair by increasing size, breast NOS using open approach and prosthetic device NEC and pedicled flap		L	
56.2	Augment/Reduc Breast Unilateral	1YM79LAPMG	Repair by increasing size, breast NOS using open approach and prosthetic device NEC and pedicled flap		R	
56.2	Augment/Reduc Breast Unilateral	1YM79LAPMG	Repair by increasing size, breast NOS using open approach and prosthetic device NEC and pedicled flap		S	
56.1	Augment/Reduc Breast Bilateral	1YM79LAQF	Repair by increasing size, breast NOS using open approach and prosthetic device with tissue expander		B	
56.2	Augment/Reduc Breast Unilateral	1YM79LAQF	Repair by increasing size, breast NOS using open approach and prosthetic device with tissue expander		L	
56.2	Augment/Reduc Breast Unilateral	1YM79LAQF	Repair by increasing size, breast NOS using open approach and prosthetic device with tissue expander		R	
56.2	Augment/Reduc Breast Unilateral	1YM79LAQF	Repair by increasing size, breast NOS using open approach and prosthetic device with tissue expander		S	
56.1	Augment/Reduc Breast Bilateral	1YM79LAQFA	Repair by increasing size, breast NOS using open approach and prosthetic device with tissue expander and autograft		B	
56.2	Augment/Reduc Breast Unilateral	1YM79LAQFA	Repair by increasing size, breast NOS using open approach and prosthetic device with tissue expander and autograft		L	
56.2	Augment/Reduc Breast Unilateral	1YM79LAQFA	Repair by increasing size, breast NOS using open approach and prosthetic device with tissue expander and autograft		R	
56.2	Augment/Reduc Breast Unilateral	1YM79LAQFA	Repair by increasing size, breast NOS using open approach and prosthetic device with tissue expander and autograft		S	
56.1	Augment/Reduc Breast Bilateral	1YM79LAQFG	Repair by increasing size, breast NOS using open approach and prosthetic device with tissue expander and pedicled flap		B	
56.2	Augment/Reduc Breast Unilateral	1YM79LAQFG	Repair by increasing size, breast NOS using open approach and prosthetic device with tissue expander and pedicled flap		L	
56.2	Augment/Reduc Breast Unilateral	1YM79LAQFG	Repair by increasing size, breast NOS using open approach and prosthetic device with tissue expander and pedicled flap		R	
56.2	Augment/Reduc Breast Unilateral	1YM79LAQFG	Repair by increasing size, breast NOS using open approach and prosthetic device with tissue expander and pedicled flap		S	
56.1	Augment/Reduc Breast Bilateral	1YM79LATP	Repair by increasing size, breast NOS using open approach and tissue expander		B	
56.2	Augment/Reduc Breast Unilateral	1YM79LATP	Repair by increasing size, breast NOS using open approach and tissue expander		L	
56.2	Augment/Reduc Breast Unilateral	1YM79LATP	Repair by increasing size, breast NOS using open approach and tissue expander		R	

**Alberta Ambulatory Care Reporting Manual**

ACCS Cell	ACCS Cell Name	CCI Code	CCI Description	Status	Location	Extent
56.2	Augment/Reduc Breast Unilateral	1YM79LATP	Repair by increasing size, breast NOS using open approach and tissue expander		S	
56.1	Augment/Reduc Breast Bilateral	1YM79LATPA	Repair by increasing size, breast NOS using open approach and tissue expander and autograft		B	
56.2	Augment/Reduc Breast Unilateral	1YM79LATPA	Repair by increasing size, breast NOS using open approach and tissue expander and autograft		L	
56.2	Augment/Reduc Breast Unilateral	1YM79LATPA	Repair by increasing size, breast NOS using open approach and tissue expander and autograft		R	
56.2	Augment/Reduc Breast Unilateral	1YM79LATPA	Repair by increasing size, breast NOS using open approach and tissue expander and autograft		S	
56.1	Augment/Reduc Breast Bilateral	1YM79LATPG	Repair by increasing size, breast NOS using open approach and tissue expander and pedicled flap		B	
56.2	Augment/Reduc Breast Unilateral	1YM79LATPG	Repair by increasing size, breast NOS using open approach and tissue expander and pedicled flap		L	
56.2	Augment/Reduc Breast Unilateral	1YM79LATPG	Repair by increasing size, breast NOS using open approach and tissue expander and pedicled flap		R	
56.2	Augment/Reduc Breast Unilateral	1YM79LATPG	Repair by increasing size, breast NOS using open approach and tissue expander and pedicled flap		S	
56.1	Augment/Reduc Breast Bilateral	1YM79LAXXA	Repair by increasing size, breast NOS using open approach and autograft		B	
56.2	Augment/Reduc Breast Unilateral	1YM79LAXXA	Repair by increasing size, breast NOS using open approach and autograft		L	
56.2	Augment/Reduc Breast Unilateral	1YM79LAXXA	Repair by increasing size, breast NOS using open approach and autograft		R	
56.2	Augment/Reduc Breast Unilateral	1YM79LAXXA	Repair by increasing size, breast NOS using open approach and autograft		S	
56.1	Augment/Reduc Breast Bilateral	1YM79LAXXG	Repair by increasing size, breast NOS using open approach and pedicled flap		B	
56.2	Augment/Reduc Breast Unilateral	1YM79LAXXG	Repair by increasing size, breast NOS using open approach and pedicled flap		L	
56.2	Augment/Reduc Breast Unilateral	1YM79LAXXG	Repair by increasing size, breast NOS using open approach and pedicled flap		R	
56.2	Augment/Reduc Breast Unilateral	1YM79LAXXG	Repair by increasing size, breast NOS using open approach and pedicled flap		S	
56.1	Augment/Reduc Breast Bilateral	1YM80LAPM	Repair, breast NOS using open approach and prosthetic device NEC		B	
56.2	Augment/Reduc Breast Unilateral	1YM80LAPM	Repair, breast NOS using open approach and prosthetic device NEC		L	
56.2	Augment/Reduc Breast Unilateral	1YM80LAPM	Repair, breast NOS using open approach and prosthetic device NEC		R	
56.2	Augment/Reduc Breast Unilateral	1YM80LAPM	Repair, breast NOS using open approach and prosthetic device NEC		S	
56.1	Augment/Reduc Breast Bilateral	1YM80LAPMA	Repair, breast NOS using open approach and prosthetic device NEC and autograft		B	
56.2	Augment/Reduc Breast Unilateral	1YM80LAPMA	Repair, breast NOS using open approach and prosthetic device NEC and autograft		L	
56.2	Augment/Reduc Breast Unilateral	1YM80LAPMA	Repair, breast NOS using open approach and prosthetic device NEC and autograft		R	
56.2	Augment/Reduc Breast Unilateral	1YM80LAPMA	Repair, breast NOS using open approach and prosthetic device NEC and autograft		S	
56.1	Augment/Reduc Breast Bilateral	1YM80LAPME	Repair, breast NOS using open approach and prosthetic device NEC and local flap		B	
56.2	Augment/Reduc Breast Unilateral	1YM80LAPME	Repair, breast NOS using open approach and prosthetic device NEC and local flap		L	

ACCS Cell	ACCS Cell Name	CCI Code	CCI Description	Status	Location	Extent
56.2	Augment/Reduc Breast Unilateral	1YM80LAPME	Repair, breast NOS using open approach and prosthetic device NEC and local flap		R	
56.2	Augment/Reduc Breast Unilateral	1YM80LAPME	Repair, breast NOS using open approach and prosthetic device NEC and local flap		S	
56.1	Augment/Reduc Breast Bilateral	1YM80LAPMF	Repair, breast NOS using open approach and prosthetic device NEC and free flap		B	
56.2	Augment/Reduc Breast Unilateral	1YM80LAPMF	Repair, breast NOS using open approach and prosthetic device NEC and free flap		L	
56.2	Augment/Reduc Breast Unilateral	1YM80LAPMF	Repair, breast NOS using open approach and prosthetic device NEC and free flap		R	
56.2	Augment/Reduc Breast Unilateral	1YM80LAPMF	Repair, breast NOS using open approach and prosthetic device NEC and free flap		S	
56.1	Augment/Reduc Breast Bilateral	1YM80LAPMG	Repair, breast NOS using open approach and prosthetic device NEC and pedicled flap		B	
56.2	Augment/Reduc Breast Unilateral	1YM80LAPMG	Repair, breast NOS using open approach and prosthetic device NEC and pedicled flap		L	
56.2	Augment/Reduc Breast Unilateral	1YM80LAPMG	Repair, breast NOS using open approach and prosthetic device NEC and pedicled flap		R	
56.2	Augment/Reduc Breast Unilateral	1YM80LAPMG	Repair, breast NOS using open approach and prosthetic device NEC and pedicled flap		S	
56.1	Augment/Reduc Breast Bilateral	1YM80LAQF	Repair, breast NOS using open approach and prosthetic device with tissue expander		B	
56.2	Augment/Reduc Breast Unilateral	1YM80LAQF	Repair, breast NOS using open approach and prosthetic device with tissue expander		L	
56.2	Augment/Reduc Breast Unilateral	1YM80LAQF	Repair, breast NOS using open approach and prosthetic device with tissue expander		R	
56.2	Augment/Reduc Breast Unilateral	1YM80LAQF	Repair, breast NOS using open approach and prosthetic device with tissue expander		S	
56.1	Augment/Reduc Breast Bilateral	1YM80LAQFA	Repair, breast NOS using open approach and prosthetic device with tissue expander and autograft		B	
56.2	Augment/Reduc Breast Unilateral	1YM80LAQFA	Repair, breast NOS using open approach and prosthetic device with tissue expander and autograft		L	
56.2	Augment/Reduc Breast Unilateral	1YM80LAQFA	Repair, breast NOS using open approach and prosthetic device with tissue expander and autograft		R	
56.2	Augment/Reduc Breast Unilateral	1YM80LAQFA	Repair, breast NOS using open approach and prosthetic device with tissue expander and autograft		S	
56.1	Augment/Reduc Breast Bilateral	1YM80LAQFE	Repair, breast NOS using open approach and prosthetic device with tissue expander and local flap		B	
56.2	Augment/Reduc Breast Unilateral	1YM80LAQFE	Repair, breast NOS using open approach and prosthetic device with tissue expander and local flap		L	
56.2	Augment/Reduc Breast Unilateral	1YM80LAQFE	Repair, breast NOS using open approach and prosthetic device with tissue expander and local flap		R	
56.2	Augment/Reduc Breast Unilateral	1YM80LAQFE	Repair, breast NOS using open approach and prosthetic device with tissue expander and local flap		S	
56.1	Augment/Reduc Breast Bilateral	1YM80LAQFF	Repair, breast NOS using open approach and prosthetic device with tissue expander and free flap		B	

**Alberta Ambulatory Care Reporting Manual**

ACCS Cell	ACCS Cell Name	CCI Code	CCI Description	Status	Location	Extent
56.2	Augment/Reduc Breast Unilateral	1YM80LAQFF	Repair, breast NOS using open approach and prosthetic device with tissue expander and free flap		L	
56.2	Augment/Reduc Breast Unilateral	1YM80LAQFF	Repair, breast NOS using open approach and prosthetic device with tissue expander and free flap		R	
56.2	Augment/Reduc Breast Unilateral	1YM80LAQFF	Repair, breast NOS using open approach and prosthetic device with tissue expander and free flap		S	
56.1	Augment/Reduc Breast Bilateral	1YM80LAQFG	Repair, breast NOS using open approach and prosthetic device with tissue expander and pedicled flap		B	
56.2	Augment/Reduc Breast Unilateral	1YM80LAQFG	Repair, breast NOS using open approach and prosthetic device with tissue expander and pedicled flap		L	
56.2	Augment/Reduc Breast Unilateral	1YM80LAQFG	Repair, breast NOS using open approach and prosthetic device with tissue expander and pedicled flap		R	
56.2	Augment/Reduc Breast Unilateral	1YM80LAQFG	Repair, breast NOS using open approach and prosthetic device with tissue expander and pedicled flap		S	
56.1	Augment/Reduc Breast Bilateral	1YM80LATP	Repair, breast NOS using open approach and tissue expander		B	
56.2	Augment/Reduc Breast Unilateral	1YM80LATP	Repair, breast NOS using open approach and tissue expander		L	
56.2	Augment/Reduc Breast Unilateral	1YM80LATP	Repair, breast NOS using open approach and tissue expander		R	
56.2	Augment/Reduc Breast Unilateral	1YM80LATP	Repair, breast NOS using open approach and tissue expander		S	
56.1	Augment/Reduc Breast Bilateral	1YM80LATPA	Repair, breast NOS using open approach and tissue expander and autograft		B	
56.2	Augment/Reduc Breast Unilateral	1YM80LATPA	Repair, breast NOS using open approach and tissue expander and autograft		L	
56.2	Augment/Reduc Breast Unilateral	1YM80LATPA	Repair, breast NOS using open approach and tissue expander and autograft		R	
56.2	Augment/Reduc Breast Unilateral	1YM80LATPA	Repair, breast NOS using open approach and tissue expander and autograft		S	
56.1	Augment/Reduc Breast Bilateral	1YM80LATPE	Repair, breast NOS using open approach and tissue expander and local flap		B	
56.2	Augment/Reduc Breast Unilateral	1YM80LATPE	Repair, breast NOS using open approach and tissue expander and local flap		L	
56.2	Augment/Reduc Breast Unilateral	1YM80LATPE	Repair, breast NOS using open approach and tissue expander and local flap		R	
56.2	Augment/Reduc Breast Unilateral	1YM80LATPE	Repair, breast NOS using open approach and tissue expander and local flap		S	
56.1	Augment/Reduc Breast Bilateral	1YM80LATPF	Repair, breast NOS using open approach and tissue expander and free flap		B	
56.2	Augment/Reduc Breast Unilateral	1YM80LATPF	Repair, breast NOS using open approach and tissue expander and free flap		L	
56.2	Augment/Reduc Breast Unilateral	1YM80LATPF	Repair, breast NOS using open approach and tissue expander and free flap		R	
56.2	Augment/Reduc Breast Unilateral	1YM80LATPF	Repair, breast NOS using open approach and tissue expander and free flap		S	
56.1	Augment/Reduc Breast Bilateral	1YM80LATPG	Repair, breast NOS using open approach and tissue expander and pedicled flap		B	

ACCS Cell	ACCS Cell Name	CCI Code	CCI Description	Status	Location	Extent
56.2	Augment/Reduc Breast Unilateral	1YM80LATPG	Repair, breast NOS using open approach and tissue expander and pedicled flap		L	
56.2	Augment/Reduc Breast Unilateral	1YM80LATPG	Repair, breast NOS using open approach and tissue expander and pedicled flap		R	
56.2	Augment/Reduc Breast Unilateral	1YM80LATPG	Repair, breast NOS using open approach and tissue expander and pedicled flap		S	
56.1	Augment/Reduc Breast Bilateral	1YM88LAPM	Excision partial with reconstruction, breast NOS using open approach and prosthetic device NEC		B	
56.2	Augment/Reduc Breast Unilateral	1YM88LAPM	Excision partial with reconstruction, breast NOS using open approach and prosthetic device NEC		L	
56.2	Augment/Reduc Breast Unilateral	1YM88LAPM	Excision partial with reconstruction, breast NOS using open approach and prosthetic device NEC		R	
56.2	Augment/Reduc Breast Unilateral	1YM88LAPM	Excision partial with reconstruction, breast NOS using open approach and prosthetic device NEC		U	
56.1	Augment/Reduc Breast Bilateral	1YM88LAPME	Excision partial with reconstruction, breast NOS using open approach and prosthetic device NEC and local flap		B	
56.2	Augment/Reduc Breast Unilateral	1YM88LAPME	Excision partial with reconstruction, breast NOS using open approach and prosthetic device NEC and local flap		L	
56.2	Augment/Reduc Breast Unilateral	1YM88LAPME	Excision partial with reconstruction, breast NOS using open approach and prosthetic device NEC and local flap		R	
56.2	Augment/Reduc Breast Unilateral	1YM88LAPME	Excision partial with reconstruction, breast NOS using open approach and prosthetic device NEC and local flap		U	
56.1	Augment/Reduc Breast Bilateral	1YM88LAPMF	Excision partial with reconstruction, breast NOS using open approach and prosthetic device NEC and free flap		B	
56.2	Augment/Reduc Breast Unilateral	1YM88LAPMF	Excision partial with reconstruction, breast NOS using open approach and prosthetic device NEC and free flap		L	
56.2	Augment/Reduc Breast Unilateral	1YM88LAPMF	Excision partial with reconstruction, breast NOS using open approach and prosthetic device NEC and free flap		R	
56.2	Augment/Reduc Breast Unilateral	1YM88LAPMF	Excision partial with reconstruction, breast NOS using open approach and prosthetic device NEC and free flap		U	
56.1	Augment/Reduc Breast Bilateral	1YM88LAPMG	Excision partial with reconstruction, breast NOS using open approach and prosthetic device NEC and pedicled flap		B	
56.2	Augment/Reduc Breast Unilateral	1YM88LAPMG	Excision partial with reconstruction, breast NOS using open approach and prosthetic device NEC and pedicled flap		L	
56.2	Augment/Reduc Breast Unilateral	1YM88LAPMG	Excision partial with reconstruction, breast NOS using open approach and prosthetic device NEC and pedicled flap		R	
56.2	Augment/Reduc Breast Unilateral	1YM88LAPMG	Excision partial with reconstruction, breast NOS using open approach and prosthetic device NEC and pedicled flap		U	
56.1	Augment/Reduc Breast Bilateral	1YM88LAQF	Excision partial with reconstruction, breast NOS using open approach and prosthetic device with tissue expander		B	
56.2	Augment/Reduc Breast Unilateral	1YM88LAQF	Excision partial with reconstruction, breast NOS using open approach and prosthetic device with tissue expander		L	
56.2	Augment/Reduc Breast Unilateral	1YM88LAQF	Excision partial with reconstruction, breast NOS using open approach and prosthetic device with tissue expander		R	
56.2	Augment/Reduc Breast Unilateral	1YM88LAQF	Excision partial with reconstruction, breast NOS using open approach and prosthetic device with tissue expander		U	

**Alberta Ambulatory Care Reporting Manual**

ACCS Cell	ACCS Cell Name	CCI Code	CCI Description	Status	Location	Extent
56.1	Augment/Reduc Breast Bilateral	1YM88LAQFE	Excision partial with reconstruction, breast NOS using open approach and prosthetic device with tissue expander and local flap		B	
56.2	Augment/Reduc Breast Unilateral	1YM88LAQFE	Excision partial with reconstruction, breast NOS using open approach and prosthetic device with tissue expander and local flap		L	
56.2	Augment/Reduc Breast Unilateral	1YM88LAQFE	Excision partial with reconstruction, breast NOS using open approach and prosthetic device with tissue expander and local flap		R	
56.2	Augment/Reduc Breast Unilateral	1YM88LAQFE	Excision partial with reconstruction, breast NOS using open approach and prosthetic device with tissue expander and local flap		U	
56.1	Augment/Reduc Breast Bilateral	1YM88LAQFF	Excision partial with reconstruction, breast NOS using open approach and prosthetic device with tissue expander and free flap		B	
56.2	Augment/Reduc Breast Unilateral	1YM88LAQFF	Excision partial with reconstruction, breast NOS using open approach and prosthetic device with tissue expander and free flap		L	
56.2	Augment/Reduc Breast Unilateral	1YM88LAQFF	Excision partial with reconstruction, breast NOS using open approach and prosthetic device with tissue expander and free flap		R	
56.2	Augment/Reduc Breast Unilateral	1YM88LAQFF	Excision partial with reconstruction, breast NOS using open approach and prosthetic device with tissue expander and free flap		U	
56.1	Augment/Reduc Breast Bilateral	1YM88LAQFG	Excision partial with reconstruction, breast NOS using open approach and prosthetic device with tissue expander and pedicled flap		B	
56.2	Augment/Reduc Breast Unilateral	1YM88LAQFG	Excision partial with reconstruction, breast NOS using open approach and prosthetic device with tissue expander and pedicled flap		L	
56.2	Augment/Reduc Breast Unilateral	1YM88LAQFG	Excision partial with reconstruction, breast NOS using open approach and prosthetic device with tissue expander and pedicled flap		R	
56.2	Augment/Reduc Breast Unilateral	1YM88LAQFG	Excision partial with reconstruction, breast NOS using open approach and prosthetic device with tissue expander and pedicled flap		U	
56.1	Augment/Reduc Breast Bilateral	1YM88LATP	Excision partial with reconstruction, breast NOS using open approach and tissue expander		B	
56.2	Augment/Reduc Breast Unilateral	1YM88LATP	Excision partial with reconstruction, breast NOS using open approach and tissue expander		L	
56.2	Augment/Reduc Breast Unilateral	1YM88LATP	Excision partial with reconstruction, breast NOS using open approach and tissue expander		R	
56.2	Augment/Reduc Breast Unilateral	1YM88LATP	Excision partial with reconstruction, breast NOS using open approach and tissue expander		U	
56.1	Augment/Reduc Breast Bilateral	1YM88LATPE	Excision partial with reconstruction, breast NOS using open approach and tissue expander and local flap		B	
56.2	Augment/Reduc Breast Unilateral	1YM88LATPE	Excision partial with reconstruction, breast NOS using open approach and tissue expander and local flap		L	
56.2	Augment/Reduc Breast Unilateral	1YM88LATPE	Excision partial with reconstruction, breast NOS using open approach and tissue expander and local flap		R	

ACCS Cell	ACCS Cell Name	CCI Code	CCI Description	Status	Location	Extent
56.2	Augment/Reduc Breast Unilateral	1YM88LATPE	Excision partial with reconstruction, breast NOS using open approach and tissue expander and local flap		U	
56.1	Augment/Reduc Breast Bilateral	1YM88LATPF	Excision partial with reconstruction, breast NOS using open approach and tissue expander and free flap		B	
56.2	Augment/Reduc Breast Unilateral	1YM88LATPF	Excision partial with reconstruction, breast NOS using open approach and tissue expander and free flap		L	
56.2	Augment/Reduc Breast Unilateral	1YM88LATPF	Excision partial with reconstruction, breast NOS using open approach and tissue expander and free flap		R	
56.2	Augment/Reduc Breast Unilateral	1YM88LATPF	Excision partial with reconstruction, breast NOS using open approach and tissue expander and free flap		U	
56.1	Augment/Reduc Breast Bilateral	1YM88LATPG	Excision partial with reconstruction, breast NOS using open approach and tissue expander and pedicled flap		B	
56.2	Augment/Reduc Breast Unilateral	1YM88LATPG	Excision partial with reconstruction, breast NOS using open approach and tissue expander and pedicled flap		L	
56.2	Augment/Reduc Breast Unilateral	1YM88LATPG	Excision partial with reconstruction, breast NOS using open approach and tissue expander and pedicled flap		R	
56.2	Augment/Reduc Breast Unilateral	1YM88LATPG	Excision partial with reconstruction, breast NOS using open approach and tissue expander and pedicled flap		U	
56.1	Augment/Reduc Breast Bilateral	1YM90LAPM	Excision total with reconstruction, breast NOS using open approach and prosthetic device NEC		B	
56.2	Augment/Reduc Breast Unilateral	1YM90LAPM	Excision total with reconstruction, breast NOS using open approach and prosthetic device NEC		L	
56.2	Augment/Reduc Breast Unilateral	1YM90LAPM	Excision total with reconstruction, breast NOS using open approach and prosthetic device NEC		R	
56.2	Augment/Reduc Breast Unilateral	1YM90LAPM	Excision total with reconstruction, breast NOS using open approach and prosthetic device NEC		U	
56.1	Augment/Reduc Breast Bilateral	1YM90LAPME	Excision total with reconstruction, breast NOS using open approach and prosthetic device NEC and local flap		B	
56.2	Augment/Reduc Breast Unilateral	1YM90LAPME	Excision total with reconstruction, breast NOS using open approach and prosthetic device NEC and local flap		L	
56.2	Augment/Reduc Breast Unilateral	1YM90LAPME	Excision total with reconstruction, breast NOS using open approach and prosthetic device NEC and local flap		R	
56.2	Augment/Reduc Breast Unilateral	1YM90LAPME	Excision total with reconstruction, breast NOS using open approach and prosthetic device NEC and local flap		U	
56.1	Augment/Reduc Breast Bilateral	1YM90LAPMF	Excision total with reconstruction, breast NOS using open approach and prosthetic device NEC and free flap		B	
56.2	Augment/Reduc Breast Unilateral	1YM90LAPMF	Excision total with reconstruction, breast NOS using open approach and prosthetic device NEC and free flap		L	
56.2	Augment/Reduc Breast Unilateral	1YM90LAPMF	Excision total with reconstruction, breast NOS using open approach and prosthetic device NEC and free flap		R	
56.2	Augment/Reduc Breast Unilateral	1YM90LAPMF	Excision total with reconstruction, breast NOS using open approach and prosthetic device NEC and free flap		U	
56.1	Augment/Reduc Breast Bilateral	1YM90LAPMG	Excision total with reconstruction, breast NOS using open approach and prosthetic device NEC and pedicled flap		B	
56.2	Augment/Reduc Breast Unilateral	1YM90LAPMG	Excision total with reconstruction, breast NOS using open approach and prosthetic device NEC and pedicled flap		L	

**Alberta Ambulatory Care Reporting Manual**

ACCS Cell	ACCS Cell Name	CCI Code	CCI Description	Status	Location	Extent
56.2	Augment/Reduc Breast Unilateral	1YM90LAPMG	Excision total with reconstruction, breast NOS using open approach and prosthetic device NEC and pedicled flap		R	
56.2	Augment/Reduc Breast Unilateral	1YM90LAPMG	Excision total with reconstruction, breast NOS using open approach and prosthetic device NEC and pedicled flap		U	
56.1	Augment/Reduc Breast Bilateral	1YM90LAQF	Excision total with reconstruction, breast NOS using open approach and prosthetic device with tissue expander		B	
56.2	Augment/Reduc Breast Unilateral	1YM90LAQF	Excision total with reconstruction, breast NOS using open approach and prosthetic device with tissue expander		L	
56.2	Augment/Reduc Breast Unilateral	1YM90LAQF	Excision total with reconstruction, breast NOS using open approach and prosthetic device with tissue expander		R	
56.2	Augment/Reduc Breast Unilateral	1YM90LAQF	Excision total with reconstruction, breast NOS using open approach and prosthetic device with tissue expander		U	
56.1	Augment/Reduc Breast Bilateral	1YM90LAQFE	Excision total with reconstruction, breast NOS using open approach and prosthetic device with tissue expander and local flap		B	
56.2	Augment/Reduc Breast Unilateral	1YM90LAQFE	Excision total with reconstruction, breast NOS using open approach and prosthetic device with tissue expander and local flap		L	
56.2	Augment/Reduc Breast Unilateral	1YM90LAQFE	Excision total with reconstruction, breast NOS using open approach and prosthetic device with tissue expander and local flap		R	
56.2	Augment/Reduc Breast Unilateral	1YM90LAQFE	Excision total with reconstruction, breast NOS using open approach and prosthetic device with tissue expander and local flap		U	
56.1	Augment/Reduc Breast Bilateral	1YM90LAQFF	Excision total with reconstruction, breast NOS using open approach and prosthetic device with tissue expander and free flap		B	
56.2	Augment/Reduc Breast Unilateral	1YM90LAQFF	Excision total with reconstruction, breast NOS using open approach and prosthetic device with tissue expander and free flap		L	
56.2	Augment/Reduc Breast Unilateral	1YM90LAQFF	Excision total with reconstruction, breast NOS using open approach and prosthetic device with tissue expander and free flap		R	
56.2	Augment/Reduc Breast Unilateral	1YM90LAQFF	Excision total with reconstruction, breast NOS using open approach and prosthetic device with tissue expander and free flap		U	
56.1	Augment/Reduc Breast Bilateral	1YM90LAQFG	Excision total with reconstruction, breast NOS using open approach and prosthetic device with tissue expander and pedicled flap		B	
56.2	Augment/Reduc Breast Unilateral	1YM90LAQFG	Excision total with reconstruction, breast NOS using open approach and prosthetic device with tissue expander and pedicled flap		L	
56.2	Augment/Reduc Breast Unilateral	1YM90LAQFG	Excision total with reconstruction, breast NOS using open approach and prosthetic device with tissue expander and pedicled flap		R	
56.2	Augment/Reduc Breast Unilateral	1YM90LAQFG	Excision total with reconstruction, breast NOS using open approach and prosthetic device with tissue expander and pedicled flap		U	
56.1	Augment/Reduc Breast Bilateral	1YM90LATP	Excision total with reconstruction, breast NOS using open approach and tissue expander		B	



ACCS Cell	ACCS Cell Name	CCI Code	CCI Description	Status	Location	Extent
56.2	Augment/Reduc Breast Unilateral	1YM90LATP	Excision total with reconstruction, breast NOS using open approach and tissue expander		L	
56.2	Augment/Reduc Breast Unilateral	1YM90LATP	Excision total with reconstruction, breast NOS using open approach and tissue expander		R	
56.2	Augment/Reduc Breast Unilateral	1YM90LATP	Excision total with reconstruction, breast NOS using open approach and tissue expander		U	
56.1	Augment/Reduc Breast Bilateral	1YM90LATPF	Excision total with reconstruction, breast NOS using open approach and tissue expander and free flap		B	
56.2	Augment/Reduc Breast Unilateral	1YM90LATPF	Excision total with reconstruction, breast NOS using open approach and tissue expander and free flap		L	
56.2	Augment/Reduc Breast Unilateral	1YM90LATPF	Excision total with reconstruction, breast NOS using open approach and tissue expander and free flap		R	
56.2	Augment/Reduc Breast Unilateral	1YM90LATPF	Excision total with reconstruction, breast NOS using open approach and tissue expander and free flap		U	
56.1	Augment/Reduc Breast Bilateral	1YM90LATPG	Excision total with reconstruction, breast NOS using open approach and tissue expander and pedicled flap		B	
56.2	Augment/Reduc Breast Unilateral	1YM90LATPG	Excision total with reconstruction, breast NOS using open approach and tissue expander and pedicled flap		L	
56.2	Augment/Reduc Breast Unilateral	1YM90LATPG	Excision total with reconstruction, breast NOS using open approach and tissue expander and pedicled flap		R	
56.2	Augment/Reduc Breast Unilateral	1YM90LATPG	Excision total with reconstruction, breast NOS using open approach and tissue expander and pedicled flap		U	
56.1	Augment/Reduc Breast Bilateral	1YM92LAPME	Excision radical with reconstruction, breast NOS using open approach and prosthetic device NEC and local flap		B	
56.2	Augment/Reduc Breast Unilateral	1YM92LAPME	Excision radical with reconstruction, breast NOS using open approach and prosthetic device NEC and local flap		L	
56.2	Augment/Reduc Breast Unilateral	1YM92LAPME	Excision radical with reconstruction, breast NOS using open approach and prosthetic device NEC and local flap		R	
56.2	Augment/Reduc Breast Unilateral	1YM92LAPME	Excision radical with reconstruction, breast NOS using open approach and prosthetic device NEC and local flap		U	
56.1	Augment/Reduc Breast Bilateral	1YM92LAPMF	Excision radical with reconstruction, breast NOS using open approach and prosthetic device NEC and free flap		B	
56.2	Augment/Reduc Breast Unilateral	1YM92LAPMF	Excision radical with reconstruction, breast NOS using open approach and prosthetic device NEC and free flap		L	
56.2	Augment/Reduc Breast Unilateral	1YM92LAPMF	Excision radical with reconstruction, breast NOS using open approach and prosthetic device NEC and free flap		R	
56.2	Augment/Reduc Breast Unilateral	1YM92LAPMF	Excision radical with reconstruction, breast NOS using open approach and prosthetic device NEC and free flap		U	
56.1	Augment/Reduc Breast Bilateral	1YM92LAPMG	Excision radical with reconstruction, breast NOS using open approach and prosthetic device NEC and pedicled flap		B	
56.2	Augment/Reduc Breast Unilateral	1YM92LAPMG	Excision radical with reconstruction, breast NOS using open approach and prosthetic device NEC and pedicled flap		L	
56.2	Augment/Reduc Breast Unilateral	1YM92LAPMG	Excision radical with reconstruction, breast NOS using open approach and prosthetic device NEC and pedicled flap		R	
56.2	Augment/Reduc Breast Unilateral	1YM92LAPMG	Excision radical with reconstruction, breast NOS using open approach and prosthetic device NEC and pedicled flap		U	

**Alberta Ambulatory Care Reporting Manual**

ACCS Cell	ACCS Cell Name	CCI Code	CCI Description	Status	Location	Extent
56.1	Augment/Reduc Breast Bilateral	1YM92LAQFE	Excision radical with reconstruction, breast NOS using open approach and prosthetic device with tissue expander and local flap		B	
56.2	Augment/Reduc Breast Unilateral	1YM92LAQFE	Excision radical with reconstruction, breast NOS using open approach and prosthetic device with tissue expander and local flap		L	
56.2	Augment/Reduc Breast Unilateral	1YM92LAQFE	Excision radical with reconstruction, breast NOS using open approach and prosthetic device with tissue expander and local flap		R	
56.2	Augment/Reduc Breast Unilateral	1YM92LAQFE	Excision radical with reconstruction, breast NOS using open approach and prosthetic device with tissue expander and local flap		U	
56.1	Augment/Reduc Breast Bilateral	1YM92LAQFF	Excision radical with reconstruction, breast NOS using open approach and prosthetic device with tissue expander and free flap		B	
56.2	Augment/Reduc Breast Unilateral	1YM92LAQFF	Excision radical with reconstruction, breast NOS using open approach and prosthetic device with tissue expander and free flap		L	
56.2	Augment/Reduc Breast Unilateral	1YM92LAQFF	Excision radical with reconstruction, breast NOS using open approach and prosthetic device with tissue expander and free flap		R	
56.2	Augment/Reduc Breast Unilateral	1YM92LAQFF	Excision radical with reconstruction, breast NOS using open approach and prosthetic device with tissue expander and free flap		U	
56.1	Augment/Reduc Breast Bilateral	1YM92LAQFG	Excision radical with reconstruction, breast NOS using open approach and prosthetic device with tissue expander and pedicled flap		B	
56.2	Augment/Reduc Breast Unilateral	1YM92LAQFG	Excision radical with reconstruction, breast NOS using open approach and prosthetic device with tissue expander and pedicled flap		L	
56.2	Augment/Reduc Breast Unilateral	1YM92LAQFG	Excision radical with reconstruction, breast NOS using open approach and prosthetic device with tissue expander and pedicled flap		R	
56.2	Augment/Reduc Breast Unilateral	1YM92LAQFG	Excision radical with reconstruction, breast NOS using open approach and prosthetic device with tissue expander and pedicled flap		U	
56.1	Augment/Reduc Breast Bilateral	1YM92LATPE	Excision radical with reconstruction, breast NOS using open approach and tissue expander and local flap		B	
56.2	Augment/Reduc Breast Unilateral	1YM92LATPE	Excision radical with reconstruction, breast NOS using open approach and tissue expander and local flap		L	
56.2	Augment/Reduc Breast Unilateral	1YM92LATPE	Excision radical with reconstruction, breast NOS using open approach and tissue expander and local flap		R	
56.2	Augment/Reduc Breast Unilateral	1YM92LATPE	Excision radical with reconstruction, breast NOS using open approach and tissue expander and local flap		U	
56.1	Augment/Reduc Breast Bilateral	1YM92LATPF	Excision radical with reconstruction, breast NOS using open approach and tissue expander and free flap		B	
56.2	Augment/Reduc Breast Unilateral	1YM92LATPF	Excision radical with reconstruction, breast NOS using open approach and tissue expander and free flap		L	
56.2	Augment/Reduc Breast Unilateral	1YM92LATPF	Excision radical with reconstruction, breast NOS using open approach and tissue expander and free flap		R	

ACCS Cell	ACCS Cell Name	CCI Code	CCI Description	Status	Location	Extent
56.2	Augment/Reduc Breast Unilateral	1YM92LATPF	Excision radical with reconstruction, breast NOS using open approach and tissue expander and free flap		U	
56.1	Augment/Reduc Breast Bilateral	1YM92LATPG	Excision radical with reconstruction, breast NOS using open approach and tissue expander and pedicled flap		B	
56.2	Augment/Reduc Breast Unilateral	1YM92LATPG	Excision radical with reconstruction, breast NOS using open approach and tissue expander and pedicled flap		L	
56.2	Augment/Reduc Breast Unilateral	1YM92LATPG	Excision radical with reconstruction, breast NOS using open approach and tissue expander and pedicled flap		R	
56.2	Augment/Reduc Breast Unilateral	1YM92LATPG	Excision radical with reconstruction, breast NOS using open approach and tissue expander and pedicled flap		U	
56.1	Augment/Reduc Breast Bilateral	1YM92TRPME	Excision radical with reconstruction, breast NOS using open approach with extended radical excision and prosthetic device NEC and local flap		B	
56.2	Augment/Reduc Breast Unilateral	1YM92TRPME	Excision radical with reconstruction, breast NOS using open approach with extended radical excision and prosthetic device NEC and local flap		L	
56.2	Augment/Reduc Breast Unilateral	1YM92TRPME	Excision radical with reconstruction, breast NOS using open approach with extended radical excision and prosthetic device NEC and local flap		R	
56.2	Augment/Reduc Breast Unilateral	1YM92TRPME	Excision radical with reconstruction, breast NOS using open approach with extended radical excision and prosthetic device NEC and local flap		U	
56.1	Augment/Reduc Breast Bilateral	1YM92TRPMF	Excision radical with reconstruction, breast NOS using open approach with extended radical excision and prosthetic device NEC and free flap		B	
56.2	Augment/Reduc Breast Unilateral	1YM92TRPMF	Excision radical with reconstruction, breast NOS using open approach with extended radical excision and prosthetic device NEC and free flap		L	
56.2	Augment/Reduc Breast Unilateral	1YM92TRPMF	Excision radical with reconstruction, breast NOS using open approach with extended radical excision and prosthetic device NEC and free flap		R	
56.2	Augment/Reduc Breast Unilateral	1YM92TRPMF	Excision radical with reconstruction, breast NOS using open approach with extended radical excision and prosthetic device NEC and free flap		U	
56.1	Augment/Reduc Breast Bilateral	1YM92TRPMG	Excision radical with reconstruction, breast NOS using open approach with extended radical excision and prosthetic device NEC and pedicled flap		B	
56.2	Augment/Reduc Breast Unilateral	1YM92TRPMG	Excision radical with reconstruction, breast NOS using open approach with extended radical excision and prosthetic device NEC and pedicled flap		L	
56.2	Augment/Reduc Breast Unilateral	1YM92TRPMG	Excision radical with reconstruction, breast NOS using open approach with extended radical excision and prosthetic device NEC and pedicled flap		R	
56.2	Augment/Reduc Breast Unilateral	1YM92TRPMG	Excision radical with reconstruction, breast NOS using open approach with extended radical excision and prosthetic device NEC and pedicled flap		U	
56.1	Augment/Reduc Breast Bilateral	1YM92TRQFE	Excision radical with reconstruction, breast NOS using open approach with extended radical excision and prosthetic device with tissue expander and local flap		B	

**Alberta Ambulatory Care Reporting Manual**

ACCS Cell	ACCS Cell Name	CCI Code	CCI Description	Status	Location	Extent
56.2	Augment/Reduc Breast Unilateral	1YM92TRQFE	Excision radical with reconstruction, breast NOS using open approach with extended radical excision and prosthetic device with tissue expander and local flap		L	
56.2	Augment/Reduc Breast Unilateral	1YM92TRQFE	Excision radical with reconstruction, breast NOS using open approach with extended radical excision and prosthetic device with tissue expander and local flap		R	
56.2	Augment/Reduc Breast Unilateral	1YM92TRQFE	Excision radical with reconstruction, breast NOS using open approach with extended radical excision and prosthetic device with tissue expander and local flap		U	
56.1	Augment/Reduc Breast Bilateral	1YM92TRQFF	Excision radical with reconstruction, breast NOS using open approach with extended radical excision and prosthetic device with tissue expander and free flap		B	
56.2	Augment/Reduc Breast Unilateral	1YM92TRQFF	Excision radical with reconstruction, breast NOS using open approach with extended radical excision and prosthetic device with tissue expander and free flap		L	
56.2	Augment/Reduc Breast Unilateral	1YM92TRQFF	Excision radical with reconstruction, breast NOS using open approach with extended radical excision and prosthetic device with tissue expander and free flap		R	
56.2	Augment/Reduc Breast Unilateral	1YM92TRQFF	Excision radical with reconstruction, breast NOS using open approach with extended radical excision and prosthetic device with tissue expander and free flap		U	
56.1	Augment/Reduc Breast Bilateral	1YM92TRQFG	Excision radical with reconstruction, breast NOS using open approach with extended radical excision and prosthetic device with tissue expander and pedicled flap		B	
56.2	Augment/Reduc Breast Unilateral	1YM92TRQFG	Excision radical with reconstruction, breast NOS using open approach with extended radical excision and prosthetic device with tissue expander and pedicled flap		L	
56.2	Augment/Reduc Breast Unilateral	1YM92TRQFG	Excision radical with reconstruction, breast NOS using open approach with extended radical excision and prosthetic device with tissue expander and pedicled flap		R	
56.2	Augment/Reduc Breast Unilateral	1YM92TRQFG	Excision radical with reconstruction, breast NOS using open approach with extended radical excision and prosthetic device with tissue expander and pedicled flap		U	
56.1	Augment/Reduc Breast Bilateral	1YM92TRTPE	Excision radical with reconstruction, breast NOS using open approach with extended radical excision and tissue expander and local flap		B	
56.2	Augment/Reduc Breast Unilateral	1YM92TRTPE	Excision radical with reconstruction, breast NOS using open approach with extended radical excision and tissue expander and local flap		L	
56.2	Augment/Reduc Breast Unilateral	1YM92TRTPE	Excision radical with reconstruction, breast NOS using open approach with extended radical excision and tissue expander and local flap		R	
56.2	Augment/Reduc Breast Unilateral	1YM92TRTPE	Excision radical with reconstruction, breast NOS using open approach with extended radical excision and tissue expander and local flap		U	

ACCS Cell	ACCS Cell Name	CCI Code	CCI Description	Status	Location	Extent
56.1	Augment/Reduc Breast Bilateral	1YM92TRTPF	Excision radical with reconstruction, breast NOS using open approach with extended radical excision and tissue expander and free flap		B	
56.2	Augment/Reduc Breast Unilateral	1YM92TRTPF	Excision radical with reconstruction, breast NOS using open approach with extended radical excision and tissue expander and free flap		L	
56.2	Augment/Reduc Breast Unilateral	1YM92TRTPF	Excision radical with reconstruction, breast NOS using open approach with extended radical excision and tissue expander and free flap		R	
56.2	Augment/Reduc Breast Unilateral	1YM92TRTPF	Excision radical with reconstruction, breast NOS using open approach with extended radical excision and tissue expander and free flap		U	
56.1	Augment/Reduc Breast Bilateral	1YM92TRTPG	Excision radical with reconstruction, breast NOS using open approach with extended radical excision and tissue expander and pedicled flap		B	
56.2	Augment/Reduc Breast Unilateral	1YM92TRTPG	Excision radical with reconstruction, breast NOS using open approach with extended radical excision and tissue expander and pedicled flap		L	
56.2	Augment/Reduc Breast Unilateral	1YM92TRTPG	Excision radical with reconstruction, breast NOS using open approach with extended radical excision and tissue expander and pedicled flap		R	
56.2	Augment/Reduc Breast Unilateral	1YM92TRTPG	Excision radical with reconstruction, breast NOS using open approach with extended radical excision and tissue expander and pedicled flap		U	
56.1	Augment/Reduc Breast Bilateral	1YM92WPPME	Excision radical with reconstruction, breast NOS using open approach with super radical excision and prosthetic device NEC and local flap		B	
56.2	Augment/Reduc Breast Unilateral	1YM92WPPME	Excision radical with reconstruction, breast NOS using open approach with super radical excision and prosthetic device NEC and local flap		L	
56.2	Augment/Reduc Breast Unilateral	1YM92WPPME	Excision radical with reconstruction, breast NOS using open approach with super radical excision and prosthetic device NEC and local flap		R	
56.2	Augment/Reduc Breast Unilateral	1YM92WPPME	Excision radical with reconstruction, breast NOS using open approach with super radical excision and prosthetic device NEC and local flap		U	
56.1	Augment/Reduc Breast Bilateral	1YM92WPPMF	Excision radical with reconstruction, breast NOS using open approach with super radical excision and prosthetic device NEC and free flap		B	
56.2	Augment/Reduc Breast Unilateral	1YM92WPPMF	Excision radical with reconstruction, breast NOS using open approach with super radical excision and prosthetic device NEC and free flap		L	
56.2	Augment/Reduc Breast Unilateral	1YM92WPPMF	Excision radical with reconstruction, breast NOS using open approach with super radical excision and prosthetic device NEC and free flap		R	
56.2	Augment/Reduc Breast Unilateral	1YM92WPPMF	Excision radical with reconstruction, breast NOS using open approach with super radical excision and prosthetic device NEC and free flap		U	
56.1	Augment/Reduc Breast Bilateral	1YM92WPPMG	Excision radical with reconstruction, breast NOS using open approach with super radical excision and prosthetic device NEC and pedicled flap		B	

**Alberta Ambulatory Care Reporting Manual**

ACCS Cell	ACCS Cell Name	CCI Code	CCI Description	Status	Location	Extent
56.2	Augment/Reduc Breast Unilateral	1YM92WPPMG	Excision radical with reconstruction, breast NOS using open approach with super radical excision and prosthetic device NEC and pedicled flap		L	
56.2	Augment/Reduc Breast Unilateral	1YM92WPPMG	Excision radical with reconstruction, breast NOS using open approach with super radical excision and prosthetic device NEC and pedicled flap		R	
56.2	Augment/Reduc Breast Unilateral	1YM92WPPMG	Excision radical with reconstruction, breast NOS using open approach with super radical excision and prosthetic device NEC and pedicled flap		U	
56.1	Augment/Reduc Breast Bilateral	1YM92WPQFE	Excision radical with reconstruction, breast NOS using open approach with super radical excision and prosthetic device with tissue expander and local flap		B	
56.2	Augment/Reduc Breast Unilateral	1YM92WPQFE	Excision radical with reconstruction, breast NOS using open approach with super radical excision and prosthetic device with tissue expander and local flap		L	
56.2	Augment/Reduc Breast Unilateral	1YM92WPQFE	Excision radical with reconstruction, breast NOS using open approach with super radical excision and prosthetic device with tissue expander and local flap		R	
56.2	Augment/Reduc Breast Unilateral	1YM92WPQFE	Excision radical with reconstruction, breast NOS using open approach with super radical excision and prosthetic device with tissue expander and local flap		U	
56.1	Augment/Reduc Breast Bilateral	1YM92WPQFF	Excision radical with reconstruction, breast NOS using open approach with super radical excision and prosthetic device with tissue expander and free flap		B	
56.2	Augment/Reduc Breast Unilateral	1YM92WPQFF	Excision radical with reconstruction, breast NOS using open approach with super radical excision and prosthetic device with tissue expander and free flap		L	
56.2	Augment/Reduc Breast Unilateral	1YM92WPQFF	Excision radical with reconstruction, breast NOS using open approach with super radical excision and prosthetic device with tissue expander and free flap		R	
56.2	Augment/Reduc Breast Unilateral	1YM92WPQFF	Excision radical with reconstruction, breast NOS using open approach with super radical excision and prosthetic device with tissue expander and free flap		U	
56.1	Augment/Reduc Breast Bilateral	1YM92WPQFG	Excision radical with reconstruction, breast NOS using open approach with super radical excision and prosthetic device with tissue expander and pedicled flap		B	
56.2	Augment/Reduc Breast Unilateral	1YM92WPQFG	Excision radical with reconstruction, breast NOS using open approach with super radical excision and prosthetic device with tissue expander and pedicled flap		L	
56.2	Augment/Reduc Breast Unilateral	1YM92WPQFG	Excision radical with reconstruction, breast NOS using open approach with super radical excision and prosthetic device with tissue expander and pedicled flap		R	

ACCS Cell	ACCS Cell Name	CCI Code	CCI Description	Status	Location	Extent
56.2	Augment/Reduc Breast Unilateral	1YM92WPQFG	Excision radical with reconstruction, breast NOS using open approach with super radical excision and prosthetic device with tissue expander and pedicled flap		U	
56.1	Augment/Reduc Breast Bilateral	1YM92WPTPE	Excision radical with reconstruction, breast NOS using open approach with super radical excision and tissue expander and local flap		B	
56.2	Augment/Reduc Breast Unilateral	1YM92WPTPE	Excision radical with reconstruction, breast NOS using open approach with super radical excision and tissue expander and local flap		L	
56.2	Augment/Reduc Breast Unilateral	1YM92WPTPE	Excision radical with reconstruction, breast NOS using open approach with super radical excision and tissue expander and local flap		R	
56.2	Augment/Reduc Breast Unilateral	1YM92WPTPE	Excision radical with reconstruction, breast NOS using open approach with super radical excision and tissue expander and local flap		U	
56.1	Augment/Reduc Breast Bilateral	1YM92WPTPF	Excision radical with reconstruction, breast NOS using open approach with super radical excision and tissue expander and free flap		B	
56.2	Augment/Reduc Breast Unilateral	1YM92WPTPF	Excision radical with reconstruction, breast NOS using open approach with super radical excision and tissue expander and free flap		L	
56.2	Augment/Reduc Breast Unilateral	1YM92WPTPF	Excision radical with reconstruction, breast NOS using open approach with super radical excision and tissue expander and free flap		R	
56.2	Augment/Reduc Breast Unilateral	1YM92WPTPF	Excision radical with reconstruction, breast NOS using open approach with super radical excision and tissue expander and free flap		U	
56.1	Augment/Reduc Breast Bilateral	1YM92WPTPG	Excision radical with reconstruction, breast NOS using open approach with super radical excision and tissue expander and pedicled flap		B	
56.2	Augment/Reduc Breast Unilateral	1YM92WPTPG	Excision radical with reconstruction, breast NOS using open approach with super radical excision and tissue expander and pedicled flap		L	
56.2	Augment/Reduc Breast Unilateral	1YM92WPTPG	Excision radical with reconstruction, breast NOS using open approach with super radical excision and tissue expander and pedicled flap		R	
56.2	Augment/Reduc Breast Unilateral	1YM92WPTPG	Excision radical with reconstruction, breast NOS using open approach with super radical excision and tissue expander and pedicled flap		U	
57	Breast Plastic Interventions	1YK50CABJ	Dilation, nipple using per orifice approach and flexible dilator			
57	Breast Plastic Interventions	1YK50CABP	Dilation, nipple using per orifice approach and rigid or telescoping sound dilator			
57	Breast Plastic Interventions	1YK52LA	Drainage, nipple using open approach			
57	Breast Plastic Interventions	1YK58LA	Procurement, nipple using open approach			
57	Breast Plastic Interventions	1YK80HAX4	Repair, nipple using percutaneous needle approach [injection] and dye			
57	Breast Plastic Interventions	1YK80LA	Repair, nipple using open approach			
57	Breast Plastic Interventions	1YK83LAXXA	Transfer, nipple using open approach and autograft			
57	Breast Plastic Interventions	1YK84LAXXA	Construction or reconstruction, nipple using open approach and autograft			

**Alberta Ambulatory Care Reporting Manual**

ACCS Cell	ACCS Cell Name	CCI Code	CCI Description	Status	Location	Extent
57	Breast Plastic Interventions	1YK84LAXXE	Construction or reconstruction, nipple using open approach and local flap			
57	Breast Plastic Interventions	1YK84LAXXQ	Construction or reconstruction, nipple using open approach and combined sources of tissue			
57	Breast Plastic Interventions	1YK87LA	Excision partial, nipple using open approach			
57	Breast Plastic Interventions	1YK87LAXXA	Excision partial, nipple using open approach and autograft			
57	Breast Plastic Interventions	1YK87LAXXB	Excision partial, nipple using open approach and split thickness (skin) autograft			
57	Breast Plastic Interventions	1YK87LAXXE	Excision partial, nipple using open approach and local flap			
57	Breast Plastic Interventions	1YK89LA	Excision total, nipple using open approach			
57	Breast Plastic Interventions	1YK89LAXXA	Excision total, nipple using open approach and autograft			
57	Breast Plastic Interventions	1YK89LAXXE	Excision total, nipple using open approach and local flap			
57	Breast Plastic Interventions	1YK90LAXXA	Excision total with reconstruction, nipple using open approach and autograft			
57	Breast Plastic Interventions	1YK90LAXXE	Excision total with reconstruction, nipple using open approach and local flap			
57	Breast Plastic Interventions	1YK90LAXXQ	Excision total with reconstruction, nipple using open approach and combined sources of tissue			
57	Breast Plastic Interventions	1YL87LA	Excision partial, lactiferous duct using open approach			
57	Breast Plastic Interventions	1YL89LA	Excision total, lactiferous duct using open approach			
57	Breast Plastic Interventions	1YM52LA	Drainage, breast NOS using open approach			
57	Breast Plastic Interventions	1YM53LAEM	Implantation of internal device, breast of brachytherapy applicator using open approach			
57	Breast Plastic Interventions	1YM54HAG2	Management of internal device, breast NOS using percutaneous needle approach [injection] using emollient and protectant agent			
57	Breast Plastic Interventions	1YM54HAW1	Management of internal device, breast NOS using percutaneous needle approach [injection] and augmentation agent			
57	Breast Plastic Interventions	1YM54JATS	Management of internal device, breast NOS using external approach and tube NOS			
57	Breast Plastic Interventions	1YM74LA	Fixation, breast NOS using open approach			
57	Breast Plastic Interventions	1YM74RC	Fixation, breast NOS using open approach with adjustable suture technique			
57	Breast Plastic Interventions	1YM74VQ	Fixation, breast NOS using open approach with periareolar round block technique			
57	Breast Plastic Interventions	1YM80LA	Repair, breast NOS using open approach			
57	Breast Plastic Interventions	1YM80LAXXA	Repair, breast NOS using open approach and autograft			
57	Breast Plastic Interventions	1YM80LAXXE	Repair, breast NOS using open approach and local flap			
57	Breast Plastic Interventions	1YM80LAXXF	Repair, breast NOS using open approach and free flap			
57	Breast Plastic Interventions	1YM80LAXXG	Repair, breast NOS using open approach and pedicled flap			
57	Breast Plastic Interventions	1YM87DA	Excision partial, breast NOS using endoscopic approach			
57	Breast Plastic Interventions	1YM87GB	Excision partial, breast NOS using endoscopic approach with special excision technique			



ACCS Cell	ACCS Cell Name	CCI Code	CCI Description	Status	Location	Extent
57	Breast Plastic Interventions	1YM87LAXXA	Excision partial, breast NOS using open approach and autograft			
57	Breast Plastic Interventions	1YM87UT	Excision partial, breast NOS using open approach with localized needle or guidewire technique			
57	Breast Plastic Interventions	2YK70LA	Inspection, nipple open approach NOS			
57	Breast Plastic Interventions	2YM70DA	Inspection, breast NOS endoscopic approach NOS			
57	Breast Plastic Interventions	2YM70LA	Inspection, breast NOS open approach NOS			
58.3	Other Plastic Reconstruction	1DA80LA	Repair, external ear using open approach			
58.3	Other Plastic Reconstruction	1DA80LAXXA	Repair, external ear using open approach and autograft			
58.3	Other Plastic Reconstruction	1DA80LAXXE	Repair, external ear using open approach and local flap			
58.3	Other Plastic Reconstruction	1DA80LAXXF	Repair, external ear using open approach and free flap			
58.3	Other Plastic Reconstruction	1DA80LAXXG	Repair, external ear using open approach and pedicled flap			
58.3	Other Plastic Reconstruction	1DA80LAXXK	Repair, external ear using open approach and homograft			
58.3	Other Plastic Reconstruction	1DA80LAXXQ	Repair, external ear using open approach and combined sources of tissue			
58.3	Other Plastic Reconstruction	1DA83LAXXA	Transfer, external ear using open approach and autograft			
58.3	Other Plastic Reconstruction	1DA84LAXXA	Construction or reconstruction, external ear using open approach and autograft			
58.3	Other Plastic Reconstruction	1DA84LAXXF	Construction or reconstruction, external ear using open approach and free flap			
58.3	Other Plastic Reconstruction	1DA84LAXXG	Construction or reconstruction, external ear using open approach and pedicled flap			
58.3	Other Plastic Reconstruction	1DA84LAXXQ	Construction or reconstruction, external ear using open approach and combined sources of tissue			
58.3	Other Plastic Reconstruction	1DA87LA	Excision partial, external ear using open approach			
58.3	Other Plastic Reconstruction	1DA87LAAG	Excision partial, external ear using open approach and laser NEC			
58.3	Other Plastic Reconstruction	1DA87LAAGA	Excision partial, external ear using open approach and laser NEC and autograft			
58.3	Other Plastic Reconstruction	1DA87LAAGE	Excision partial, external ear using open approach and laser NEC and local flap			
58.3	Other Plastic Reconstruction	1DA87LAAGQ	Excision partial, external ear using open approach and laser NEC and combined sources of tissue			
58.3	Other Plastic Reconstruction	1DA87LAXXA	Excision partial, external ear using open approach and autograft			
58.3	Other Plastic Reconstruction	1DA87LAXXE	Excision partial, external ear using open approach and local flap			
58.3	Other Plastic Reconstruction	1DA87LAXXQ	Excision partial, external ear using open approach and combined sources of tissue			
58.3	Other Plastic Reconstruction	1DA89LA	Excision total, external ear using open approach			
58.3	Other Plastic Reconstruction	1DA89LAAG	Excision total, external ear using open approach and laser NEC			
58.3	Other Plastic Reconstruction	1DA89LAAGA	Excision total, external ear using open approach and laser NEC and autograft			
58.3	Other Plastic Reconstruction	1DA89LAAGE	Excision total, external ear using open approach and laser NEC and local flap			
58.3	Other Plastic Reconstruction	1DA89LAAGQ	Excision total, external ear using open approach and laser NEC and combined sources of tissue			
58.3	Other Plastic Reconstruction	1DA89LAXXA	Excision total, external ear using open approach and autograft			

**Alberta Ambulatory Care Reporting Manual**

ACCS Cell	ACCS Cell Name	CCI Code	CCI Description	Status	Location	Extent
58.3	Other Plastic Reconstruction	1DA89LAXXE	Excision total, external ear using open approach and local flap			
58.3	Other Plastic Reconstruction	1DA89LAXXQ	Excision total, external ear using open approach and combined sources of tissue			
58.3	Other Plastic Reconstruction	1DA91UE	Excision radical external ear using open approach with functional neck dissection			
58.3	Other Plastic Reconstruction	1DA91UEXXA	Excision radical external ear using open approach with functional neck dissection and autograft			
58.3	Other Plastic Reconstruction	1DA91UEXXF	Excision radical external ear using open approach with functional neck dissection and free flap			
58.3	Other Plastic Reconstruction	1DA91UEXXG	Excision radical external ear using open approach with functional neck dissection and pedicled flap			
58.3	Other Plastic Reconstruction	1DA91UEXXQ	Excision radical external ear using open approach with functional neck dissection and combined sources of tissue			
58.3	Other Plastic Reconstruction	1DA91VB	Excision radical external ear using open approach with modified radical neck dissection			
58.3	Other Plastic Reconstruction	1DA91VBXXA	Excision radical external ear using open approach with modified radical neck dissection and autograft			
58.3	Other Plastic Reconstruction	1DA91VBXXF	Excision radical external ear using open approach with modified radical neck dissection and free flap			
58.3	Other Plastic Reconstruction	1DA91VBXXG	Excision radical external ear using open approach with modified radical neck dissection and pedicled flap			
58.3	Other Plastic Reconstruction	1DA91VBXXQ	Excision radical external ear using open approach with modified radical neck dissection and combined sources of tissue			
58.3	Other Plastic Reconstruction	1DA91VN	Excision radical external ear using open approach with partial neck dissection			
58.3	Other Plastic Reconstruction	1DA91VNXXA	Excision radical external ear using open approach with partial neck dissection and autograft			
58.3	Other Plastic Reconstruction	1DA91VNXXF	Excision radical external ear using open approach with partial neck dissection and free flap			
58.3	Other Plastic Reconstruction	1DA91VNXXG	Excision radical external ear using open approach with partial neck dissection and pedicled flap			
58.3	Other Plastic Reconstruction	1DA91VNXXQ	Excision radical external ear using open approach with partial neck dissection and combined sources of tissue			
58.3	Other Plastic Reconstruction	1DA91WD	Excision radical external ear using open approach with radical neck dissection			
58.3	Other Plastic Reconstruction	1DA91WDXXA	Excision radical external ear using open approach with radical neck dissection and autograft			
58.3	Other Plastic Reconstruction	1DA91WDXXF	Excision radical external ear using open approach with radical neck dissection and free flap			
58.3	Other Plastic Reconstruction	1DA91WDXXG	Excision radical external ear using open approach with radical neck dissection and pedicled flap			
58.3	Other Plastic Reconstruction	1DA91WDXXQ	Excision radical external ear using open approach with radical neck dissection and combined sources of tissue			
58.1	Ear & Cleft Lip Reconstruction	1DE80LA	Repair, external auditory meatus using open approach			
58.1	Ear & Cleft Lip Reconstruction	1DE80LAXXA	Repair, external auditory meatus using open approach and autograft			
58.1	Ear & Cleft Lip Reconstruction	1DE80LAXXB	Repair, external auditory meatus using open approach and split thickness (skin) autograft			

ACCS Cell	ACCS Cell Name	CCI Code	CCI Description	Status	Location	Extent
58.1	Ear & Cleft Lip Reconstruction	1DE80LAXXE	Repair, external auditory meatus using open approach and local flap			
58.1	Ear & Cleft Lip Reconstruction	1DE80LAXXF	Repair, external auditory meatus using open approach and free flap			
58.1	Ear & Cleft Lip Reconstruction	1DE80LAXXQ	Repair, external auditory meatus using open approach and combined sources of tissue			
58.1	Ear & Cleft Lip Reconstruction	1DE84LLXXA	Construction or reconstruction, external auditory meatus using open anterior approach NOS and autograft			
58.1	Ear & Cleft Lip Reconstruction	1DE84LLXXB	Construction or reconstruction, external auditory meatus using open anterior approach NOS and split thickness (skin) autograft			
58.1	Ear & Cleft Lip Reconstruction	1DE84LLXXQ	Construction or reconstruction, external auditory meatus using open anterior approach NOS and combined sources of tissue			
58.1	Ear & Cleft Lip Reconstruction	1DE84QRXXA	Construction or reconstruction, external auditory meatus using open transmastoid approach [mastoidectomy] and autograft			
58.1	Ear & Cleft Lip Reconstruction	1DE84QRXXB	Construction or reconstruction, external auditory meatus using open transmastoid approach [mastoidectomy] and split thickness (skin) autograft			
58.1	Ear & Cleft Lip Reconstruction	1DE84QRXXQ	Construction or reconstruction, external auditory meatus using open transmastoid approach [mastoidectomy] and combined sources of tissue			
58.3	Other Plastic Reconstruction	1DE86MG	Closure fistula, external auditory meatus using open approach for fistula terminating in face			
58.3	Other Plastic Reconstruction	1DE86MGXXA	Closure fistula, external auditory meatus using open approach for fistula terminating in face and autograft			
58.3	Other Plastic Reconstruction	1DE86MGXXB	Closure fistula, external auditory meatus using open approach for fistula terminating in face and split thickness (skin) autograft			
58.3	Other Plastic Reconstruction	1DE86MGXXG	Closure fistula, external auditory meatus using open approach for fistula terminating in face and pedicled flap			
58.3	Other Plastic Reconstruction	1DE86MKXXA	Closure fistula, external auditory meatus using open approach for fistula terminating in neck and autograft			
58.3	Other Plastic Reconstruction	1DE86MKXXB	Closure fistula, external auditory meatus using open approach for fistula terminating in neck and split thickness (skin) autograft			
58.3	Other Plastic Reconstruction	1DE86MKXXG	Closure fistula, external auditory meatus using open approach for fistula terminating in neck and pedicled flap			
58.3	Other Plastic Reconstruction	1DE86ML	Closure fistula, external auditory meatus using open approach for fistula terminating in nose			
58.3	Other Plastic Reconstruction	1DE86MLXXA	Closure fistula, external auditory meatus using open approach for fistula terminating in nose and autograft			
58.3	Other Plastic Reconstruction	1DE86MLXXB	Closure fistula, external auditory meatus using open approach for fistula terminating in nose and split thickness (skin) autograft			
58.3	Other Plastic Reconstruction	1DE86MLXXG	Closure fistula, external auditory meatus using open approach for fistula terminating in nose and pedicled flap			
58.3	Other Plastic Reconstruction	1DE87LA	Excision partial, external auditory meatus using open approach			

**Alberta Ambulatory Care Reporting Manual**

ACCS Cell	ACCS Cell Name	CCI Code	CCI Description	Status	Location	Extent
58.3	Other Plastic Reconstruction	1DE87LAXXA	Excision partial, external auditory meatus using open approach and autograft			
58.3	Other Plastic Reconstruction	1DE87LAXXB	Excision partial, external auditory meatus using open approach and split thickness (skin) autograft			
58.3	Other Plastic Reconstruction	1DE87LAXXE	Excision partial, external auditory meatus using open approach and local flap			
58.3	Other Plastic Reconstruction	1DE87LAXXF	Excision partial, external auditory meatus using open approach and free flap			
58.3	Other Plastic Reconstruction	1DE91LAXXA	Excision radical external auditory meatus using open approach and autograft			
58.3	Other Plastic Reconstruction	1DE91LAXXB	Excision radical external auditory meatus using open approach and split thickness (skin) autograft			
58.3	Other Plastic Reconstruction	1DE91LAXXE	Excision radical external auditory meatus using open approach and local flap			
58.3	Other Plastic Reconstruction	1DE91LAXXF	Excision radical external auditory meatus using open approach and free flap			
58.3	Other Plastic Reconstruction	1DE91LAXXQ	Excision radical external auditory meatus using open approach and combined sources of tissue			
58.3	Other Plastic Reconstruction	1EB80LAPM	Repair, zygoma using open approach and prosthetic device NEC			
58.3	Other Plastic Reconstruction	1EB80LAPMA	Repair, zygoma using open approach and prosthetic device NEC and autograft			
58.3	Other Plastic Reconstruction	1EB80LAPMG	Repair, zygoma using open approach and prosthetic device NEC and pedicled flap			
58.3	Other Plastic Reconstruction	1EB80LAPMK	Repair, zygoma with homograft using prosthetic [silicone] implant			
58.3	Other Plastic Reconstruction	1EB80LAPMN	Repair, zygoma using open approach and prosthetic device NEC and synthetic material			
58.3	Other Plastic Reconstruction	1EB80LAPMQ	Repair, zygoma using open approach and prosthetic device NEC and combined sources of tissue			
58.3	Other Plastic Reconstruction	1EE80LAKDF	Repair, mandible using open approach and fixation device NEC and free flap			
58.3	Other Plastic Reconstruction	1EE80LANWF	Repair, mandible using open approach and plate and/or screw and free flap			
58.3	Other Plastic Reconstruction	1EE80PNKDF	Repair, mandible using open robotic assisted approach and fixation device NEC and free flap			
58.3	Other Plastic Reconstruction	1EE80PNNWF	Repair, mandible using open robotic assisted approach and plate and/or screw and free flap			
58.3	Other Plastic Reconstruction	1EQ87LAXXA	Excision partial, soft tissue of head and neck using open approach and autograft			
58.3	Other Plastic Reconstruction	1EQ87LAXXE	Excision partial, soft tissue of head and neck using open approach and local flap			
58.3	Other Plastic Reconstruction	1EQ87LAXXF	Excision partial, soft tissue of head and neck using open approach and free flap			
58.3	Other Plastic Reconstruction	1EQ87LAXXG	Excision partial, soft tissue of head and neck using open approach and pedicled flap			
58.3	Other Plastic Reconstruction	1EQ87LAXXQ	Excision partial, soft tissue of head and neck using open approach and combined sources of tissue			
58.1	Ear & Cleft Lip Reconstruction	1FB80LAXXE	Repair, hard palate using open approach and local flap			
58.1	Ear & Cleft Lip Reconstruction	1FB80LAXXG	Repair, hard palate using open approach and pedicled flap			

ACCS Cell	ACCS Cell Name	CCI Code	CCI Description	Status	Location	Extent
58.1	Ear & Cleft Lip Reconstruction	1FB86LAXXE	Closure fistula, hard palate using open approach and local flap			
58.1	Ear & Cleft Lip Reconstruction	1FB86LAXXG	Closure fistula, hard palate using open approach and pedicled flap			
58.1	Ear & Cleft Lip Reconstruction	1FB86LAXXQ	Closure, fistula, hard palate, using combined sources of tissue(e.g. graft and flap)			
58.1	Ear & Cleft Lip Reconstruction	1FC80LAXXB	Repair, soft palate using open approach and split thickness (skin) autograft			
58.1	Ear & Cleft Lip Reconstruction	1FC80LAXXE	Repair, soft palate using open approach and local flap			
58.1	Ear & Cleft Lip Reconstruction	1FC87LAAGA	Excision partial, soft palate using open approach and laser NEC and autograft			
58.1	Ear & Cleft Lip Reconstruction	1FC87LAAGB	Excision partial, soft palate using open approach and laser NEC and split thickness (skin) autograft			
58.1	Ear & Cleft Lip Reconstruction	1FC87LAAGE	Excision partial, soft palate using open approach and laser NEC and local flap			
58.1	Ear & Cleft Lip Reconstruction	1FC87LAXXA	Excision partial, soft palate using open approach and autograft			
58.1	Ear & Cleft Lip Reconstruction	1FC87LAXXB	Excision partial, soft palate using open approach and split thickness (skin) autograft			
58.1	Ear & Cleft Lip Reconstruction	1FC87LAXXE	Excision partial, soft palate using open approach and local flap			
58.3	Other Plastic Reconstruction	1FG80LAXXA	Repair, oral mucosa using open approach and autograft			
58.3	Other Plastic Reconstruction	1FG80LAXXB	Repair, oral mucosa using open approach and split thickness (skin) autograft			
58.3	Other Plastic Reconstruction	1FG80LAXXE	Repair, oral mucosa using open approach and local flap			
58.3	Other Plastic Reconstruction	1FH78LA	Repair by decreasing size, floor of mouth using open approach			
58.3	Other Plastic Reconstruction	1FH80LAXXA	Repair, floor of mouth using open approach and autograft			
58.3	Other Plastic Reconstruction	1FH80LAXXB	Repair, floor of mouth using open approach and split thickness (skin) autograft			
58.3	Other Plastic Reconstruction	1FH80LAXXE	Repair, floor of mouth using open approach and local flap			
58.3	Other Plastic Reconstruction	1FH87LAAGA	Excision partial, floor of mouth using open approach and laser NEC and autograft			
58.3	Other Plastic Reconstruction	1FH87LAAGB	Excision partial, floor of mouth using open approach and laser NEC and split thickness (skin) autograft			
58.3	Other Plastic Reconstruction	1FH87LAAGE	Excision partial, floor of mouth using open approach and laser NEC and local flap			
58.3	Other Plastic Reconstruction	1FH87LAAGF	Excision partial, floor of mouth using open approach and laser NEC and free flap			
58.3	Other Plastic Reconstruction	1FH87LAXXA	Excision partial, floor of mouth using open approach and autograft			
58.3	Other Plastic Reconstruction	1FH87LAXXB	Excision partial, floor of mouth using open approach and split thickness (skin) autograft			
58.3	Other Plastic Reconstruction	1FH87LAXXE	Excision partial, floor of mouth using open approach and local flap			
58.3	Other Plastic Reconstruction	1FH87LAXXF	Excision partial, floor of mouth using open approach and free flap			
58.3	Other Plastic Reconstruction	1FJ87LA	Excision partial, tongue using open approach			
58.3	Other Plastic Reconstruction	1FJ87LAAG	Excision partial, tongue using open approach and laser NEC			
58.3	Other Plastic Reconstruction	1FJ87LAAGA	Excision partial, tongue using open approach and laser NEC and autograft			

**Alberta Ambulatory Care Reporting Manual**

ACCS Cell	ACCS Cell Name	CCI Code	CCI Description	Status	Location	Extent
58.3	Other Plastic Reconstruction	1FJ87LAAGG	Excision partial, tongue using open approach and laser NEC and pedicled flap			
58.3	Other Plastic Reconstruction	1FJ87LAXXA	Excision partial, tongue using open approach and autograft			
58.3	Other Plastic Reconstruction	1FJ87LAXXG	Excision partial, tongue using open approach and pedicled flap			
58.3	Other Plastic Reconstruction	1FJ87NZ	Excision partial, tongue using open lateral neck approach			
58.3	Other Plastic Reconstruction	1FJ87NZAG	Excision partial, tongue using open lateral neck approach and laser NEC			
58.3	Other Plastic Reconstruction	1FJ87NZAGA	Excision partial, tongue using open lateral neck approach and laser NEC and autograft			
58.3	Other Plastic Reconstruction	1FJ87NZAGG	Excision partial, tongue using open lateral neck approach and laser NEC and pedicled flap			
58.3	Other Plastic Reconstruction	1FJ87NZXXA	Excision partial, tongue using open lateral neck approach and autograft			
58.3	Other Plastic Reconstruction	1FJ87NZXXG	Excision partial, tongue using open lateral neck approach and pedicled flap			
58.3	Other Plastic Reconstruction	1OT53LATP	Implantation of internal device, abdominal cavity of tissue expander using open approach			
58.3	Other Plastic Reconstruction	1UJ87LAXXA	Excision partial, phalanx of hand using open excisional approach and autograft			
58.3	Other Plastic Reconstruction	1UJ87UR	Excision partial, phalanx of hand using open approach with ligature dissection technique			
58.3	Other Plastic Reconstruction	1YA53DATP	Implantation of internal device, scalp using endoscopic approach and tissue expander			
58.3	Other Plastic Reconstruction	1YA53LATP	Implantation of internal device, scalp using open approach and tissue expander			
58.3	Other Plastic Reconstruction	1YA54HAG2	Management of internal device, scalp using percutaneous needle approach [injection] using emollient and protectant agent			
58.3	Other Plastic Reconstruction	1YA54HAW1	Management of internal device, scalp using percutaneous needle approach [injection] and augmentation agent			
58.3	Other Plastic Reconstruction	1YA58LAXXA	Procurement, scalp using open approach and autograft			
58.3	Other Plastic Reconstruction	1YA58LAXXB	Procurement, scalp using open approach and split thickness (skin) autograft			
58.3	Other Plastic Reconstruction	1YA58LAXXF	Procurement, scalp using open approach and free flap			
58.3	Other Plastic Reconstruction	1YA80LAXXA	Repair, scalp using open approach and autograft			
58.3	Other Plastic Reconstruction	1YA80LAXXB	Repair, scalp using open approach and split thickness (skin) autograft			
58.3	Other Plastic Reconstruction	1YA80LAXXE	Repair, scalp using open approach and local flap			
58.3	Other Plastic Reconstruction	1YA80LAXXF	Repair, scalp using open approach and free flap			
58.3	Other Plastic Reconstruction	1YA83LAXXC	Transfer, scalp using open approach and composite graft			
58.3	Other Plastic Reconstruction	1YA87LAAGA	Excision partial, scalp using open approach and laser NEC and autograft			
58.3	Other Plastic Reconstruction	1YA87LAAGB	Excision partial, scalp using open approach and laser NEC and split thickness (skin) autograft			
58.3	Other Plastic Reconstruction	1YA87LAAGE	Excision partial, scalp using open approach and laser NEC and local flap			
58.3	Other Plastic Reconstruction	1YA87LAAGF	Excision partial, scalp using open approach and laser NEC and free flap			
58.3	Other Plastic Reconstruction	1YA87LAAYA	Excision partial, scalp using open approach and dermatome and autograft			

ACCS Cell	ACCS Cell Name	CCI Code	CCI Description	Status	Location	Extent
58.3	Other Plastic Reconstruction	1YA87LAAYB	Excision partial, scalp using open approach and dermatome and split thickness (skin) autograft			
58.3	Other Plastic Reconstruction	1YA87LAAYE	Excision partial, scalp using open approach and dermatome and local flap			
58.3	Other Plastic Reconstruction	1YA87LAAYF	Excision partial, scalp using open approach and dermatome and free flap			
58.3	Other Plastic Reconstruction	1YA87LAXXA	Excision partial, scalp using open approach and autograft			
58.3	Other Plastic Reconstruction	1YA87LAXXB	Excision partial, scalp using open approach and split thickness (skin) autograft			
58.3	Other Plastic Reconstruction	1YA87LAXXE	Excision partial, scalp using open approach and local flap			
58.3	Other Plastic Reconstruction	1YA87LAXXF	Excision partial, scalp using open approach and free flap			
58.3	Other Plastic Reconstruction	1YB53DATP	Implantation of internal device, skin of forehead using endoscopic approach and tissue expander			
58.3	Other Plastic Reconstruction	1YB53LATP	Implantation of internal device, skin of forehead using open approach and tissue expander			
58.3	Other Plastic Reconstruction	1YB58LAXXA	Procurement, skin of forehead using open approach and autograft			
58.3	Other Plastic Reconstruction	1YB58LAXXB	Procurement, skin of forehead using open approach and split thickness (skin) autograft			
58.3	Other Plastic Reconstruction	1YB58LAXXF	Procurement, skin of forehead using open approach and free flap			
58.2	Face Rhytidectomy	1YB74DA	Fixation, skin of forehead using endoscopic approach			
58.2	Face Rhytidectomy	1YB74LA	Fixation, skin of forehead using open approach			
58.3	Other Plastic Reconstruction	1YB80LAXXA	Repair, skin of forehead using open approach and autograft			
58.3	Other Plastic Reconstruction	1YB80LAXXB	Repair, skin of forehead using open approach and split thickness (skin) autograft			
58.3	Other Plastic Reconstruction	1YB80LAXXE	Repair, skin of forehead using open approach and local flap			
58.3	Other Plastic Reconstruction	1YB80LAXXF	Repair, skin of forehead using open approach and free flap			
58.3	Other Plastic Reconstruction	1YB87LAAGA	Excision partial, skin of forehead using open approach and laser NEC and autograft			
58.3	Other Plastic Reconstruction	1YB87LAAGB	Excision partial, skin of forehead using open approach and laser NEC and split thickness (skin) autograft			
58.3	Other Plastic Reconstruction	1YB87LAAGE	Excision partial, skin of forehead using open approach and laser NEC and local flap			
58.3	Other Plastic Reconstruction	1YB87LAAGF	Excision partial, skin of forehead using open approach and laser NEC and free flap			
58.3	Other Plastic Reconstruction	1YB87LAAGP	Excision partial, skin of forehead using open approach and laser NEC and cultured tissue			
58.3	Other Plastic Reconstruction	1YB87LAAYA	Excision partial, skin of forehead using open approach and dermatome and autograft			
58.3	Other Plastic Reconstruction	1YB87LAAYB	Excision partial, skin of forehead using open approach and dermatome and split thickness (skin) autograft			
58.3	Other Plastic Reconstruction	1YB87LAAYE	Excision partial, skin of forehead using open approach and dermatome and local flap			
58.3	Other Plastic Reconstruction	1YB87LAAYF	Excision partial, skin of forehead using open approach and dermatome and free flap			

**Alberta Ambulatory Care Reporting Manual**

ACCS Cell	ACCS Cell Name	CCI Code	CCI Description	Status	Location	Extent
58.3	Other Plastic Reconstruction	1YB87LAAYP	Excision partial, skin of forehead using open approach and dermatome and cultured tissue			
58.3	Other Plastic Reconstruction	1YB87LAXXA	Excision partial, skin of forehead using open approach and autograft			
58.3	Other Plastic Reconstruction	1YB87LAXXB	Excision partial, skin of forehead using open approach and split thickness (skin) autograft			
58.3	Other Plastic Reconstruction	1YB87LAXXE	Excision partial, skin of forehead using open approach and local flap			
58.3	Other Plastic Reconstruction	1YB87LAXXF	Excision partial, skin of forehead using open approach and free flap			
58.3	Other Plastic Reconstruction	1YB87LAXXP	Excision partial, skin of forehead using open approach and cultured tissue			
58.3	Other Plastic Reconstruction	1YC58LAXXA	Procurement, skin of ear using open approach and autograft			
58.3	Other Plastic Reconstruction	1YC80LAXXA	Repair, skin of ear using open approach and autograft			
58.3	Other Plastic Reconstruction	1YC80LAXXB	Repair, skin of ear using open approach and split thickness (skin) autograft			
58.3	Other Plastic Reconstruction	1YC80LAXXE	Repair, skin of ear using open approach and local flap			
58.3	Other Plastic Reconstruction	1YC87LA	Excision partial, skin of ear using open approach			
58.3	Other Plastic Reconstruction	1YC87LAAG	Excision partial, skin of ear using open approach and laser NEC			
58.3	Other Plastic Reconstruction	1YC87LAAGA	Excision partial, skin of ear open [excisional] approach and laser using full thickness autograft			
58.3	Other Plastic Reconstruction	1YC87LAAGB	Excision partial, skin of ear using open approach and laser NEC and split thickness (skin) autograft			
58.3	Other Plastic Reconstruction	1YC87LAAGE	Excision partial, skin of ear open (excisional) approach and laser using local flap			
58.3	Other Plastic Reconstruction	1YC87LAXXA	Excision partial, skin of ear using full thickness autograft			
58.3	Other Plastic Reconstruction	1YC87LAXXB	Excision partial, skin of ear using open approach and split thickness (skin) autograft			
58.3	Other Plastic Reconstruction	1YC87LAXXE	Excision partial, skin of ear using local flap			
58.3	Other Plastic Reconstruction	1YE56LA	Removal of foreign body, lip using open approach			
58.3	Other Plastic Reconstruction	1YE74LA	Fixation, lip using open approach			
58.3	Other Plastic Reconstruction	1YE78LA	Repair by decreasing size, lip using open approach			
58.3	Other Plastic Reconstruction	1YE78LAAG	Repair by decreasing size, lip using open approach and laser NEC			
58.3	Other Plastic Reconstruction	1YE79HAXXA	Repair by increasing size, lip using percutaneous needle approach [injection] and autograft			
58.3	Other Plastic Reconstruction	1YE79HAXXL	Repair by increasing size, lip using percutaneous needle approach [injection] and xenograft			
58.3	Other Plastic Reconstruction	1YE79HAXXN	Repair by increasing size, lip using percutaneous needle approach [injection] and synthetic material			
58.3	Other Plastic Reconstruction	1YE79LAXXA	Repair by increasing size, lip using open approach and autograft			
58.3	Other Plastic Reconstruction	1YE79LAXXK	Repair by increasing size, lip open approach using homograft (e.g. alloderm)			
58.3	Other Plastic Reconstruction	1YE79LAXXL	Repair by increasing size, lip using open approach and xenograft			
58.3	Other Plastic Reconstruction	1YE79LAXXN	Repair by increasing size, lip using open approach and synthetic material			
58.3	Other Plastic Reconstruction	1YE80LAW4	Repair, lip using open approach and glue			



ACCS Cell	ACCS Cell Name	CCI Code	CCI Description	Status	Location	Extent
58.3	Other Plastic Reconstruction	1YE80LAXXA	Repair, lip using open approach and autograft			
58.3	Other Plastic Reconstruction	1YE80LAXXB	Repair, lip using open approach and split thickness (skin) autograft			
58.3	Other Plastic Reconstruction	1YE80LAXXE	Repair, lip using open approach and local flap			
58.3	Other Plastic Reconstruction	1YF53DATP	Implantation of internal device, skin of face using endoscopic approach and tissue expander			
58.3	Other Plastic Reconstruction	1YF53LATP	Implantation of internal device, skin of face using open approach and tissue expander			
58.3	Other Plastic Reconstruction	1YF58LAXXA	Procurement, skin of face using open approach and autograft			
58.3	Other Plastic Reconstruction	1YF58LAXXB	Procurement, skin of face using open approach and split thickness (skin) autograft			
58.3	Other Plastic Reconstruction	1YF58LAXXF	Procurement, skin of face using open approach and free flap			
58.2	Face Rhytidectomy	1YF74DA	Fixation, skin of face using endoscopic approach			
58.2	Face Rhytidectomy	1YF74LA	Fixation, skin of face using open approach			
58.2	Face Rhytidectomy	1YF74LAXXE	Fixation, skin of face using open approach and local flap			
58.3	Other Plastic Reconstruction	1YF80HAXXA	Repair, skin of face using percutaneous needle approach [injection] and autograft			
58.3	Other Plastic Reconstruction	1YF80LAXXA	Repair, skin of face using open approach and autograft			
58.3	Other Plastic Reconstruction	1YF80LAXXB	Repair, skin of face using open approach and split thickness (skin) autograft			
58.3	Other Plastic Reconstruction	1YF80LAXXE	Repair, skin of face using open approach and local flap			
58.3	Other Plastic Reconstruction	1YF80LAXXF	Repair, skin of face using open approach and free flap			
58.3	Other Plastic Reconstruction	1YF87LAAGA	Excision partial, skin of face using open approach and laser NEC and autograft			
58.3	Other Plastic Reconstruction	1YF87LAAGB	Excision partial, skin of face using open approach and laser NEC and split thickness (skin) autograft			
58.3	Other Plastic Reconstruction	1YF87LAAGE	Excision partial, skin of face using open approach and laser NEC and local flap			
58.3	Other Plastic Reconstruction	1YF87LAAGF	Excision partial, skin of face using open approach and laser NEC and free flap			
58.3	Other Plastic Reconstruction	1YF87LAAYA	Excision partial, skin of face using open approach and dermatome and autograft			
58.3	Other Plastic Reconstruction	1YF87LAAYB	Excision partial, skin of face using open approach and dermatome and split thickness (skin) autograft			
58.3	Other Plastic Reconstruction	1YF87LAAYE	Excision partial, skin of face using open approach and dermatome and local flap			
58.3	Other Plastic Reconstruction	1YF87LAAYF	Excision partial, skin of face using open approach and dermatome and free flap			
58.3	Other Plastic Reconstruction	1YF87LAXXA	Excision partial, skin of face using open approach and autograft			
58.3	Other Plastic Reconstruction	1YF87LAXXB	Excision partial, skin of face using open approach and split thickness (skin) autograft			
58.3	Other Plastic Reconstruction	1YF87LAXXE	Excision partial, skin of face using open approach and local flap			
58.3	Other Plastic Reconstruction	1YF87LAXXF	Excision partial, skin of face using open approach and free flap			
58.3	Other Plastic Reconstruction	1YG53DATP	Implantation of internal device, skin of neck using endoscopic approach and tissue expander			
58.3	Other Plastic Reconstruction	1YG53LATP	Implantation of internal device, skin of neck using open approach and tissue expander			

**Alberta Ambulatory Care Reporting Manual**

ACCS Cell	ACCS Cell Name	CCI Code	CCI Description	Status	Location	Extent
58.3	Other Plastic Reconstruction	1YG58LAXXA	Procurement, skin of neck using open approach and autograft			
58.3	Other Plastic Reconstruction	1YG58LAXXB	Procurement, skin of neck using open approach and split thickness (skin) autograft			
58.3	Other Plastic Reconstruction	1YG58LAXXF	Procurement, skin of neck using open approach and free flap			
58.2	Face Rhytidectomy	1YG74DA	Fixation, skin of neck using endoscopic approach			
58.2	Face Rhytidectomy	1YG74LA	Fixation, skin of neck using open approach			
58.3	Other Plastic Reconstruction	1YG74LAXXE	Fixation, skin of neck using open approach and local flap			
58.3	Other Plastic Reconstruction	1YG80LAXXA	Repair, skin of neck using open approach and autograft			
58.3	Other Plastic Reconstruction	1YG80LAXXB	Repair, skin of neck using open approach and split thickness (skin) autograft			
58.3	Other Plastic Reconstruction	1YG80LAXXE	Repair, skin of neck using open approach and local flap			
58.3	Other Plastic Reconstruction	1YG80LAXXF	Repair, skin of neck using open approach and free flap			
58.3	Other Plastic Reconstruction	1YG87LAAGA	Excision partial, skin of neck using open approach and laser NEC and autograft			
58.3	Other Plastic Reconstruction	1YG87LAAGB	Excision partial, skin of neck using open approach and laser NEC and split thickness (skin) autograft			
58.3	Other Plastic Reconstruction	1YG87LAAGE	Excision partial, skin of neck using open approach and laser NEC and local flap			
58.3	Other Plastic Reconstruction	1YG87LAAGF	Excision partial, skin of neck using open approach and laser NEC and free flap			
58.3	Other Plastic Reconstruction	1YG87LAAYA	Excision partial, skin of neck using open approach and dermatome and autograft			
58.3	Other Plastic Reconstruction	1YG87LAAYB	Excision partial, skin of neck using open approach and dermatome and split thickness (skin) autograft			
58.3	Other Plastic Reconstruction	1YG87LAAYE	Excision partial, skin of neck using open approach and dermatome and local flap			
58.3	Other Plastic Reconstruction	1YG87LAAYF	Excision partial, skin of neck using open approach and dermatome and free flap			
58.3	Other Plastic Reconstruction	1YG87LAXXA	Excision partial, skin of neck using open approach and autograft			
58.3	Other Plastic Reconstruction	1YG87LAXXB	Excision partial, skin of neck using open approach and split thickness (skin) autograft			
58.3	Other Plastic Reconstruction	1YG87LAXXE	Excision partial, skin of neck using open approach and local flap			
58.3	Other Plastic Reconstruction	1YG87LAXXF	Excision partial, skin of neck using open approach and free flap			
58.3	Other Plastic Reconstruction	1YR80LAXXA	Repair, skin of axillary region using open approach and autograft			
58.3	Other Plastic Reconstruction	1YR80LAXXB	Repair, skin of axillary region using open approach and split thickness (skin) autograft			
58.3	Other Plastic Reconstruction	1YR80LAXXE	Repair, skin of axillary region using open approach and local flap			
58.3	Other Plastic Reconstruction	1YR80LAXXF	Repair, skin of axillary region using open approach and free flap			
58.3	Other Plastic Reconstruction	1YR87LAAGA	Excision partial, skin of axillary region using open approach and laser NEC and autograft			
58.3	Other Plastic Reconstruction	1YR87LAAGB	Excision partial, skin of axillary region using open approach and laser NEC and split thickness (skin) autograft			
58.3	Other Plastic Reconstruction	1YR87LAAGE	Excision partial, skin of axillary region using open approach and laser NEC and local flap			
58.3	Other Plastic Reconstruction	1YR87LAAYA	Excision partial, skin of axillary region using open approach and dermatome and autograft			

ACCS Cell	ACCS Cell Name	CCI Code	CCI Description	Status	Location	Extent
58.3	Other Plastic Reconstruction	1YR87LAAYB	Excision partial, skin of axillary region using open approach and dermatome and split thickness (skin) autograft			
58.3	Other Plastic Reconstruction	1YR87LAAYE	Excision partial, skin of axillary region using open approach and dermatome and local flap			
58.3	Other Plastic Reconstruction	1YR87LAXXA	Excision partial, skin of axillary region using open approach and autograft			
58.3	Other Plastic Reconstruction	1YR87LAXXB	Excision partial, skin of axillary region using open approach and split thickness (skin) autograft			
58.3	Other Plastic Reconstruction	1YR87LAXXE	Excision partial, skin of axillary region using open approach and local flap			
58.3	Other Plastic Reconstruction	1YS53DATP	Implantation of internal device, skin of abdomen and trunk using endoscopic approach and tissue expander			
58.3	Other Plastic Reconstruction	1YS53LATP	Implantation of internal device, skin of abdomen and trunk using open approach and tissue expander			
58.3	Other Plastic Reconstruction	1YS58LAXXA	Procurement, skin of abdomen and trunk using open approach and autograft			
58.3	Other Plastic Reconstruction	1YS58LAXXB	Procurement, skin of abdomen and trunk using open approach and split thickness (skin) autograft			
58.3	Other Plastic Reconstruction	1YS58LAXXF	Procurement, skin of abdomen and trunk using open approach and free flap			
58.3	Other Plastic Reconstruction	1YS58LAXXG	Procurement, skin of abdomen and trunk of pedicled (tube) flap			
58.3	Other Plastic Reconstruction	1YS80LAXXA	Repair, skin of abdomen and trunk using open approach and autograft			
58.3	Other Plastic Reconstruction	1YS80LAXXB	Repair, skin of abdomen and trunk using open approach and split thickness (skin) autograft			
58.3	Other Plastic Reconstruction	1YS80LAXXE	Repair, skin of abdomen and trunk using open approach and local flap			
58.3	Other Plastic Reconstruction	1YS80LAXXF	Repair, skin of abdomen and trunk using open approach and free flap			
58.3	Other Plastic Reconstruction	1YS87LAAGA	Excision partial, skin of abdomen and trunk using open approach and laser NEC and autograft			
58.3	Other Plastic Reconstruction	1YS87LAAGB	Excision partial, skin of abdomen and trunk using open approach and laser NEC and split thickness (skin) autograft			
58.3	Other Plastic Reconstruction	1YS87LAAGE	Excision partial, skin of abdomen and trunk using open approach and laser NEC and local flap			
58.3	Other Plastic Reconstruction	1YS87LAAGF	Excision partial, skin of abdomen and trunk using open approach and laser NEC and free flap			
58.3	Other Plastic Reconstruction	1YS87LAAYA	Excision partial, skin of abdomen and trunk using open approach and dermatome and autograft			
58.3	Other Plastic Reconstruction	1YS87LAAYB	Excision partial, skin of abdomen and trunk using open approach and dermatome and split thickness (skin) autograft			
58.3	Other Plastic Reconstruction	1YS87LAAYE	Excision partial, skin of abdomen and trunk using open approach and dermatome and local flap			
58.3	Other Plastic Reconstruction	1YS87LAAYF	Excision partial, skin of abdomen and trunk using open approach and dermatome and free flap			
58.3	Other Plastic Reconstruction	1YS87LAXXA	Excision partial, skin of abdomen and trunk using open approach and autograft			
58.3	Other Plastic Reconstruction	1YS87LAXXB	Excision partial, skin of abdomen and trunk using open approach and split thickness (skin) autograft			

**Alberta Ambulatory Care Reporting Manual**

ACCS Cell	ACCS Cell Name	CCI Code	CCI Description	Status	Location	Extent
58.3	Other Plastic Reconstruction	1YS87LAXXE	Excision partial, skin of abdomen and trunk using open approach and local flap			
58.3	Other Plastic Reconstruction	1YS87LAXXF	Excision partial, skin of abdomen and trunk using open approach and free flap			
58.3	Other Plastic Reconstruction	1YT53DATP	Implantation of internal device, skin of arm using endoscopic approach and tissue expander			
58.3	Other Plastic Reconstruction	1YT53LATP	Implantation of internal device, skin of arm using open approach and tissue expander			
58.3	Other Plastic Reconstruction	1YT58LAXXA	Procurement, skin of arm using open approach and autograft			
58.3	Other Plastic Reconstruction	1YT58LAXXB	Procurement, skin of arm using open approach and split thickness (skin) autograft			
58.3	Other Plastic Reconstruction	1YT58LAXXF	Procurement, skin of arm using open approach and free flap			
58.3	Other Plastic Reconstruction	1YT80LAXXA	Repair, skin of arm using open approach and autograft			
58.3	Other Plastic Reconstruction	1YT80LAXXE	Repair, skin of arm using open approach and local flap			
58.3	Other Plastic Reconstruction	1YT80LAXXF	Repair, skin of arm using open approach and free flap			
58.3	Other Plastic Reconstruction	1YT87LAAGA	Excision partial, skin of arm using open approach and laser NEC and autograft			
58.3	Other Plastic Reconstruction	1YT87LAAGB	Excision partial, skin of arm using open approach and laser NEC and split thickness (skin) autograft			
58.3	Other Plastic Reconstruction	1YT87LAAGE	Excision partial, skin of arm using open approach and laser NEC and local flap			
58.3	Other Plastic Reconstruction	1YT87LAAGF	Excision partial, skin of arm using open approach and laser NEC and free flap			
58.3	Other Plastic Reconstruction	1YT87LAAYA	Excision partial, skin of arm using open approach and dermatome and autograft			
58.3	Other Plastic Reconstruction	1YT87LAAYB	Excision partial, skin of arm using open approach and dermatome and split thickness (skin) autograft			
58.3	Other Plastic Reconstruction	1YT87LAAYE	Excision partial, skin of arm using open approach and dermatome and local flap			
58.3	Other Plastic Reconstruction	1YT87LAAYF	Excision partial, skin of arm using open approach and dermatome and free flap			
58.3	Other Plastic Reconstruction	1YT87LAXXA	Excision partial, skin of arm using open approach and autograft			
58.3	Other Plastic Reconstruction	1YT87LAXXB	Excision partial, skin of arm using open approach and split thickness (skin) autograft			
58.3	Other Plastic Reconstruction	1YT87LAXXE	Excision partial, skin of arm using open approach and local flap			
58.3	Other Plastic Reconstruction	1YT87LAXXF	Excision partial, skin of arm using open approach and free flap			
58.3	Other Plastic Reconstruction	1YU53DATP	Implantation of internal device, skin of hand using endoscopic approach and tissue expander			
58.3	Other Plastic Reconstruction	1YU53LATP	Implantation of internal device, skin of hand using open approach and tissue expander			
58.3	Other Plastic Reconstruction	1YU58LAXXA	Procurement, skin of hand using open approach and autograft			
58.3	Other Plastic Reconstruction	1YU58LAXXB	Procurement, skin of hand using open approach and split thickness (skin) autograft			
58.3	Other Plastic Reconstruction	1YU80LAXXA	Repair, skin of hand using open approach and autograft			
58.3	Other Plastic Reconstruction	1YU80LAXXB	Repair, skin of hand using open approach and split thickness (skin) autograft			
58.3	Other Plastic Reconstruction	1YU80LAXXE	Repair, skin of hand using open approach and local flap			

ACCS Cell	ACCS Cell Name	CCI Code	CCI Description	Status	Location	Extent
58.3	Other Plastic Reconstruction	1YU80LAXXF	Repair, skin of hand using free flap			
58.3	Other Plastic Reconstruction	1YU80LAXXG	Repair, skin of hand using pedicled (distant) flap			
58.3	Other Plastic Reconstruction	1YU87LAAGA	Excision partial, skin of hand using open approach and laser NEC and autograft			
58.3	Other Plastic Reconstruction	1YU87LAAGB	Excision partial, skin of hand using open approach and laser NEC and split thickness (skin) autograft			
58.3	Other Plastic Reconstruction	1YU87LAAGE	Excision partial, skin of hand using open approach and laser NEC and local flap			
58.3	Other Plastic Reconstruction	1YU87LAAGF	Excision partial, skin of hand using open approach and laser NEC and free flap			
58.3	Other Plastic Reconstruction	1YU87LAXXA	Excision partial, skin of hand using open approach and autograft			
58.3	Other Plastic Reconstruction	1YU87LAXXB	Excision partial, skin of hand using open approach and split thickness (skin) autograft			
58.3	Other Plastic Reconstruction	1YU87LAXXE	Excision partial, skin of hand using open approach and local flap			
58.3	Other Plastic Reconstruction	1YU87LAXXF	Excision partial, skin of hand using open approach and free flap			
58.3	Other Plastic Reconstruction	1YV53DATP	Implantation of internal device, skin of leg using endoscopic approach and tissue expander			
58.3	Other Plastic Reconstruction	1YV53LATP	Implantation of internal device, skin of leg using open approach and tissue expander			
58.3	Other Plastic Reconstruction	1YV58LAXXA	Procurement, skin of leg using open approach and autograft			
58.3	Other Plastic Reconstruction	1YV58LAXXB	Procurement, skin of leg using open approach and split thickness (skin) autograft			
58.3	Other Plastic Reconstruction	1YV58LAXXF	Procurement, skin of leg using open approach and free flap			
58.3	Other Plastic Reconstruction	1YV80LAXXA	Repair, skin of leg using open approach and autograft			
58.3	Other Plastic Reconstruction	1YV80LAXXB	Repair, skin of leg using open approach and split thickness (skin) autograft			
58.3	Other Plastic Reconstruction	1YV80LAXXE	Repair, skin of leg using open approach and local flap			
58.3	Other Plastic Reconstruction	1YV80LAXXF	Repair, skin of leg using open approach and free flap			
58.3	Other Plastic Reconstruction	1YV87LAAGA	Excision partial, skin of leg using open approach and laser NEC and autograft			
58.3	Other Plastic Reconstruction	1YV87LAAGB	Excision partial, skin of leg using open approach and laser NEC and split thickness (skin) autograft			
58.3	Other Plastic Reconstruction	1YV87LAAGE	Excision partial, skin of leg using open approach and laser NEC and local flap			
58.3	Other Plastic Reconstruction	1YV87LAAGF	Excision partial, skin of leg using open approach and laser NEC and free flap			
58.3	Other Plastic Reconstruction	1YV87LAAYA	Excision partial, skin of leg using open approach and dermatome and autograft			
58.3	Other Plastic Reconstruction	1YV87LAAYB	Excision partial, skin of leg using open approach and dermatome and split thickness (skin) autograft			
58.3	Other Plastic Reconstruction	1YV87LAAYE	Excision partial, skin of leg using open approach and dermatome and local flap			
58.3	Other Plastic Reconstruction	1YV87LAAYF	Excision partial, skin of leg using open approach and dermatome and free flap			
58.3	Other Plastic Reconstruction	1YV87LAXXA	Excision partial, skin of leg using open approach and autograft			
58.3	Other Plastic Reconstruction	1YV87LAXXB	Excision partial, skin of leg using open approach and split thickness (skin) autograft			
58.3	Other Plastic Reconstruction	1YV87LAXXE	Excision partial, skin of leg using open approach and local flap			
58.3	Other Plastic Reconstruction	1YV87LAXXF	Excision partial, skin of leg using open approach and free flap			

**Alberta Ambulatory Care Reporting Manual**

ACCS Cell	ACCS Cell Name	CCI Code	CCI Description	Status	Location	Extent
58.3	Other Plastic Reconstruction	1YW53DATP	Implantation of internal device, skin of foot using endoscopic approach and tissue expander			
58.3	Other Plastic Reconstruction	1YW53LATP	Implantation of internal device, skin of foot using open approach and tissue expander			
58.3	Other Plastic Reconstruction	1YW58LAXXA	Procurement, skin of foot using open approach and autograft			
58.3	Other Plastic Reconstruction	1YW58LAXXB	Procurement, skin of foot using open approach and split thickness (skin) autograft			
58.3	Other Plastic Reconstruction	1YW80LAXXA	Repair, skin of foot using open approach and autograft			
58.3	Other Plastic Reconstruction	1YW80LAXXB	Repair, skin of foot using open approach and split thickness (skin) autograft			
58.3	Other Plastic Reconstruction	1YW80LAXXE	Repair, skin of foot using open approach and local flap			
58.3	Other Plastic Reconstruction	1YW80LAXXF	Repair, skin of foot using free flap [e.g. fasciocutaneous]			
58.3	Other Plastic Reconstruction	1YW87LAAGA	Excision partial, skin of foot using open approach and laser NEC and autograft			
58.3	Other Plastic Reconstruction	1YW87LAAGB	Excision partial, skin of foot using open approach and laser NEC and split thickness (skin) autograft			
58.3	Other Plastic Reconstruction	1YW87LAAGE	Excision partial, skin of foot using open approach and laser NEC and local flap			
58.3	Other Plastic Reconstruction	1YW87LAXXA	Excision partial, skin of foot using open approach and autograft			
58.3	Other Plastic Reconstruction	1YW87LAXXB	Excision partial, skin of foot using open approach and split thickness (skin) autograft			
58.3	Other Plastic Reconstruction	1YW87LAXXE	Excision partial, skin of foot using open approach and local flap			
58.3	Other Plastic Reconstruction	1YX80LAXXA	Repair, nail using open approach and autograft			
58.3	Other Plastic Reconstruction	1YX80LAXXB	Repair, nail using open approach and split thickness (skin) autograft			
58.3	Other Plastic Reconstruction	1YX80LAXXE	Repair, nail using open approach and local flap			
58.3	Other Plastic Reconstruction	1YX87LAXXA	Excision partial, nail using open approach and autograft			
58.3	Other Plastic Reconstruction	1YX87LAXXB	Excision partial, nail using open approach and split thickness (skin) autograft			
58.3	Other Plastic Reconstruction	1YX87LAXXE	Excision partial, nail using open approach and local flap			
58.3	Other Plastic Reconstruction	1YX89LAXXA	Excision total, nail using open approach and autograft			
58.3	Other Plastic Reconstruction	1YX89LAXXB	Excision total, nail using open approach and split thickness (skin) autograft			
58.3	Other Plastic Reconstruction	1YX89LAXXE	Excision total, nail using open approach and local flap			
58.3	Other Plastic Reconstruction	1YY80LAXXA	Repair, skin of surgically constructed sites using open approach and autograft			
58.3	Other Plastic Reconstruction	1YY80LAXXB	Repair, skin of surgically constructed sites using open approach and split thickness (skin) autograft			
58.3	Other Plastic Reconstruction	1YY80LAXXE	Repair, skin of surgically constructed sites using open approach and local flap			
58.3	Other Plastic Reconstruction	1YZ53DATP	Implantation of internal device, skin NOS using endoscopic approach and tissue expander			
58.3	Other Plastic Reconstruction	1YZ53LATP	Implantation of internal device, skin NOS using open approach and tissue expander			
58.3	Other Plastic Reconstruction	1YZ58LAXXA	Procurement, skin NOS using open approach and autograft			
58.3	Other Plastic Reconstruction	1YZ58LAXXB	Procurement, skin NOS using open approach and split thickness (skin) autograft			

ACCS Cell	ACCS Cell Name	CCI Code	CCI Description	Status	Location	Extent
58.3	Other Plastic Reconstruction	1YZ58LAXXF	Procurement, skin NOS using open approach and free flap			
58.3	Other Plastic Reconstruction	1YZ58LAXXG	Procurement, skin NEC using pedicled (tube) flap			
58.3	Other Plastic Reconstruction	1YZ80LAXXA	Repair, skin NOS using open approach and autograft			
58.3	Other Plastic Reconstruction	1YZ80LAXXB	Repair, skin NOS using open approach and split thickness (skin) autograft			
58.3	Other Plastic Reconstruction	1YZ80LAXXE	Repair, skin NOS using open approach and local flap			
58.3	Other Plastic Reconstruction	1YZ80LAXXF	Repair, skin NOS using open approach and free flap			
58.3	Other Plastic Reconstruction	1YZ87LAAGA	Excision partial, skin NOS using open approach and laser NEC and autograft			
58.3	Other Plastic Reconstruction	1YZ87LAAGB	Excision partial, skin NOS using open approach and laser NEC and split thickness (skin) autograft			
58.3	Other Plastic Reconstruction	1YZ87LAAGE	Excision partial, skin NOS using open approach and laser NEC and local flap			
58.3	Other Plastic Reconstruction	1YZ87LAAGF	Excision partial, skin NOS using open approach and laser NEC and free flap			
58.3	Other Plastic Reconstruction	1YZ87LAAYA	Excision partial, skin NOS using open approach and dermatome and autograft			
58.3	Other Plastic Reconstruction	1YZ87LAAYB	Excision partial, skin NOS using open approach and dermatome and split thickness (skin) autograft			
58.3	Other Plastic Reconstruction	1YZ87LAAYE	Excision partial, skin NOS using open approach and dermatome and local flap			
58.3	Other Plastic Reconstruction	1YZ87LAAYF	Excision partial, skin NOS using open approach and dermatome and free flap			
58.3	Other Plastic Reconstruction	1YZ87LAXXA	Excision partial, skin NOS using open approach and autograft			
58.3	Other Plastic Reconstruction	1YZ87LAXXB	Excision partial, skin NOS using open approach and split thickness (skin) autograft			
58.3	Other Plastic Reconstruction	1YZ87LAXXE	Excision partial, skin NOS using open approach and local flap			
58.3	Other Plastic Reconstruction	1YZ87LAXXF	Excision partial, skin NOS using open approach and free flap			
59.1-59.4	Skin Interventions	1CX56JA	Removal of foreign body, eyelid NEC using external approach			
59.1-59.4	Skin Interventions	1CX56JAD2	Removal of foreign body, eyelid NEC using external approach using salt irrigating solution			
59.1-59.4	Skin Interventions	1DA56LA	Removal of foreign body, external ear using open approach			
59.1-59.4	Skin Interventions	1DA58LA	Procurement, external ear using open approach			
59.1-59.4	Skin Interventions	1DA59HAT9	Destruction, external ear using percutaneous needle approach [injection] and pharmacological agent NEC			
59.1-59.4	Skin Interventions	1DA59JAAG	Destruction, external ear using external approach and laser NEC			
59.1-59.4	Skin Interventions	1DA59JAGX	Destruction, external ear using external approach and device NEC			
59.1-59.4	Skin Interventions	1DA59JALV	Destruction, external ear using external approach and ligature			
59.1-59.4	Skin Interventions	1DE52LA	Drainage, external auditory meatus using open approach			
59.1-59.4	Skin Interventions	1DE59JAAG	Destruction, external auditory meatus using external approach and laser NEC			
59.1-59.4	Skin Interventions	1DE59JAGX	Destruction, external auditory meatus using external approach and device NEC			
59.1-59.4	Skin Interventions	1DE91UEXXA	Excision radical external auditory meatus using open approach with functional neck dissection and autograft			

**Alberta Ambulatory Care Reporting Manual**

ACCS Cell	ACCS Cell Name	CCI Code	CCI Description	Status	Location	Extent
59.1-59.4	Skin Interventions	1DE91UEXXB	Excision radical external auditory meatus using open approach with functional neck dissection and split thickness (skin) autograft			
59.1-59.4	Skin Interventions	1DE91UEXXE	Excision radical external auditory meatus using open approach with functional neck dissection and local flap			
59.1-59.4	Skin Interventions	1DE91UEXXF	Excision radical external auditory meatus using open approach with functional neck dissection and free flap			
59.1-59.4	Skin Interventions	1DE91UEXXQ	Excision radical external auditory meatus using open approach with functional neck dissection and combined sources of tissue			
59.1-59.4	Skin Interventions	1DE91VBXXA	Excision radical external auditory meatus using open approach with modified radical neck dissection and autograft			
59.1-59.4	Skin Interventions	1DE91VBXXB	Excision radical external auditory meatus using open approach with modified radical neck dissection and split thickness (skin) autograft			
59.1-59.4	Skin Interventions	1DE91VBXXE	Excision radical external auditory meatus using open approach with modified radical neck dissection and local flap			
59.1-59.4	Skin Interventions	1DE91VBXXF	Excision radical external auditory meatus using open approach with modified radical neck dissection and free flap			
59.1-59.4	Skin Interventions	1DE91VBXXQ	Excision radical external auditory meatus using open approach with modified radical neck dissection and combined sources of tissue			
59.1-59.4	Skin Interventions	1DE91VNXXA	Excision radical external auditory meatus using open approach with partial neck dissection and autograft			
59.1-59.4	Skin Interventions	1DE91VNXXB	Excision radical external auditory meatus using open approach with partial neck dissection and split thickness (skin) autograft			
59.1-59.4	Skin Interventions	1DE91VNXXE	Excision radical external auditory meatus using open approach with partial neck dissection and local flap			
59.1-59.4	Skin Interventions	1DE91VNXXF	Excision radical external auditory meatus using open approach with partial neck dissection and free flap			
59.1-59.4	Skin Interventions	1DE91VNXXQ	Excision radical external auditory meatus using open approach with partial neck dissection and combined sources of tissue			
59.1-59.4	Skin Interventions	1DE91WDXXA	Excision radical external auditory meatus using open approach with radical neck dissection and autograft			
59.1-59.4	Skin Interventions	1DE91WDXXB	Excision radical external auditory meatus using open approach with radical neck dissection and split thickness (skin) autograft			
59.1-59.4	Skin Interventions	1DE91WDXXE	Excision radical external auditory meatus using open approach with radical neck dissection and local flap			
59.1-59.4	Skin Interventions	1DE91WDXXF	Excision radical external auditory meatus using open approach with radical neck dissection and free flap			
59.1-59.4	Skin Interventions	1DE91WDXXQ	Excision radical external auditory meatus using open approach with radical neck dissection and combined sources of tissue			
59.1-59.4	Skin Interventions	1DZ70LA	Incision NOS, ear using open approach			
59.1-59.4	Skin Interventions	1EQ56JA	Removal of foreign body, soft tissue of head and neck using external approach			



ACCS Cell	ACCS Cell Name	CCI Code	CCI Description	Status	Location	Extent
59.1-59.4	Skin Interventions	1EQ59LA	Destruction, soft tissue of head and neck using open approach			
59.1-59.4	Skin Interventions	1ET56JA	Removal of foreign body, nose using external approach			
59.1-59.4	Skin Interventions	1FB53LAEJ	Implantation of internal device, hard palate using open approach and anchoring device			
59.1-59.4	Skin Interventions	1FB53LAPM	Implantation of internal device, hard palate using open approach and prosthetic device NEC			
59.1-59.4	Skin Interventions	1FB55LAEJ	Removal of device, hard palate using open approach and anchoring device			
59.1-59.4	Skin Interventions	1FB55LAPM	Removal of device, hard palate using open approach and prosthetic device NEC			
59.1-59.4	Skin Interventions	1FB87LA	Excision partial, hard palate using open approach			
59.1-59.4	Skin Interventions	1FB87LAAG	Excision partial, hard palate using open approach and laser NEC			
59.1-59.4	Skin Interventions	1FC52HA	Drainage, soft palate using percutaneous (needle) approach			
59.1-59.4	Skin Interventions	1FC52LA	Drainage, soft palate using open (incisional) approach			
59.1-59.4	Skin Interventions	1FC56JA	Removal of foreign body, soft palate using external approach			
59.1-59.4	Skin Interventions	1FC56LA	Removal of foreign body, soft palate using open approach			
59.1-59.4	Skin Interventions	1FC59JAAD	Destruction, soft palate using external approach and cryoprobe			
59.1-59.4	Skin Interventions	1FC59JAAG	Destruction, soft palate using external approach and laser NEC			
59.1-59.4	Skin Interventions	1FC59JAGX	Destruction, soft palate using external approach and device NEC			
59.1-59.4	Skin Interventions	1FC59JAX7	Destruction, soft palate using external approach and chemocautery agent			
59.1-59.4	Skin Interventions	1FC80LA	Repair, soft palate using open approach			
59.1-59.4	Skin Interventions	1FC87LA	Excision partial, soft palate using open approach			
59.1-59.4	Skin Interventions	1FC87LAAG	Excision partial, soft palate using open approach and laser NEC			
59.1-59.4	Skin Interventions	1FD56JA	Removal of foreign body, gingiva using external approach			
59.1-59.4	Skin Interventions	1FG56JA	Removal of foreign body, oral mucosa using external approach			
59.1-59.4	Skin Interventions	1FG56LA	Removal of foreign body, oral mucosa using open approach			
59.1-59.4	Skin Interventions	1FG58LA	Procurement, oral mucosa using open approach			
59.1-59.4	Skin Interventions	1FG58WJ	Procurement, oral mucosa using open approach with special excisional technique			
59.1-59.4	Skin Interventions	1FG59JAAD	Destruction, oral mucosa using external approach and cryoprobe			
59.1-59.4	Skin Interventions	1FG59JAAG	Destruction, oral mucosa using external approach and laser NEC			
59.1-59.4	Skin Interventions	1FG59JAGX	Destruction, oral mucosa using external approach and device NEC			
59.1-59.4	Skin Interventions	1FG59JAX7	Destruction, oral mucosa using external approach and chemocautery agent			
59.1-59.4	Skin Interventions	1FG72LA	Release, oral mucosa using open approach			
59.1-59.4	Skin Interventions	1FG80LA	Repair, oral and buccal mucosa using apposition technique (e.g. suturing for tissue regeneration)			
59.1-59.4	Skin Interventions	1FG87LAAG	Excision partial, oral mucosa using open approach and laser NEC			
59.1-59.4	Skin Interventions	1FG87LAGX	Excision partial, oral mucosa using open approach and device NEC			
59.1-59.4	Skin Interventions	1FH56JA	Removal of foreign body, floor of mouth using external approach			

**Alberta Ambulatory Care Reporting Manual**

ACCS Cell	ACCS Cell Name	CCI Code	CCI Description	Status	Location	Extent
59.1-59.4	Skin Interventions	1FH56LA	Removal of foreign body, floor of mouth using open approach			
59.1-59.4	Skin Interventions	1FH59JAAD	Destruction, floor of mouth using external approach and cryoprobe			
59.1-59.4	Skin Interventions	1FH59JAAG	Destruction, floor of mouth using external approach and laser NEC			
59.1-59.4	Skin Interventions	1FH59JAGX	Destruction, floor of mouth using external approach and device NEC			
59.1-59.4	Skin Interventions	1FH59JAX7	Destruction, floor of mouth using external approach and chemocautery agent			
59.1-59.4	Skin Interventions	1FH80JA	Repair, floor of mouth using external approach			
59.1-59.4	Skin Interventions	1FH87LA	Excision partial, floor of mouth using open approach			
59.1-59.4	Skin Interventions	1FH87LAAG	Excision partial, floor of mouth using open approach and laser NEC			
59.1-59.4	Skin Interventions	1FJ52LA	Drainage, tongue using open approach			
59.1-59.4	Skin Interventions	1FJ53HAEM	Implantation of internal device, tongue of brachytherapy applicator using percutaneous approach			
59.1-59.4	Skin Interventions	1FJ53LAEM	Implantation of internal device, tongue of brachytherapy applicator using open approach			
59.1-59.4	Skin Interventions	1FJ55LAEB	Removal of device, tongue using open approach and interstitial radioactive material			
59.1-59.4	Skin Interventions	1FJ56JA	Removal of foreign body, tongue using external approach			
59.1-59.4	Skin Interventions	1FJ56LA	Removal of foreign body, tongue using open approach			
59.1-59.4	Skin Interventions	1FJ59HAAW	Destruction, tongue using percutaneous needle approach [injection] and radiofrequency			
59.1-59.4	Skin Interventions	1FJ59JAAD	Destruction, tongue using external approach and cryoprobe			
59.1-59.4	Skin Interventions	1FJ59JAAG	Destruction, tongue using external approach and laser NEC			
59.1-59.4	Skin Interventions	1FJ59JAGX	Destruction, tongue using external approach and device NEC			
59.1-59.4	Skin Interventions	1FJ72LA	Release, tongue using open approach			
59.1-59.4	Skin Interventions	1FJ72LAAG	Release, tongue using open approach and laser NEC			
59.1-59.4	Skin Interventions	1FJ72LAGX	Release, tongue using open (incisional) approach and device NEC (e.g. electrocautery)			
59.1-59.4	Skin Interventions	1FJ74LA	Fixation, tongue using open approach			
59.1-59.4	Skin Interventions	1FJ74LATXA	Fixation, tongue using open approach and autograft			
59.1-59.4	Skin Interventions	1FJ80LA	Repair, tongue using open approach			
59.1-59.4	Skin Interventions	1FJ80LAXXA	Repair, tongue using open approach and autograft			
59.1-59.4	Skin Interventions	1FJ80LAXXE	Repair, tongue using open approach and local flap			
59.1-59.4	Skin Interventions	1FJ80LAXXG	Repair, tongue using open approach and pedicled flap			
59.1-59.4	Skin Interventions	1FQ56LA	Removal of foreign body, uvula using open approach			
59.1-59.4	Skin Interventions	1FQ59HAAW	Destruction, uvula using percutaneous needle approach [injection] and radiofrequency			
59.1-59.4	Skin Interventions	1FQ59JAAD	Destruction, uvula using external approach and cryoprobe			
59.1-59.4	Skin Interventions	1FQ59JAAG	Destruction, uvula using external approach and laser NEC			
59.1-59.4	Skin Interventions	1FQ59JAGX	Destruction, uvula using external approach and device NEC			
59.1-59.4	Skin Interventions	1FQ78LA	Repair by decreasing size, uvula using open approach			

ACCS Cell	ACCS Cell Name	CCI Code	CCI Description	Status	Location	Extent
59.1-59.4	Skin Interventions	1FQ78LAAG	Repair by decreasing size, uvula using open approach and laser NEC			
59.1-59.4	Skin Interventions	1FQ80LA	Repair, uvula using open approach			
59.1-59.4	Skin Interventions	1FQ87LA	Excision partial, uvula using open approach			
59.1-59.4	Skin Interventions	1FQ87LAAG	Excision partial, uvula using open approach and laser NEC			
59.1-59.4	Skin Interventions	1FQ89LA	Excision total, uvula using open approach			
59.1-59.4	Skin Interventions	1FQ89LAAG	Excision total, uvula using open approach and laser NEC			
59.1-59.4	Skin Interventions	1SZ59HAAW	Destruction, soft tissue of the chest and abdomen using percutaneous needle approach [injection] and radiofrequency probe			
59.1-59.4	Skin Interventions	1TX56JA	Removal of foreign body, soft tissue of arm using external approach			
59.1-59.4	Skin Interventions	1UJ56JA	Removal of foreign body, phalanx of hand using external (manual extraction) approach			
59.1-59.4	Skin Interventions	1UY56JA	Removal of foreign body, soft tissue of the wrist and hand using external approach			
59.1-59.4	Skin Interventions	1VX56JA	Removal of foreign body, soft tissue of leg using external approach			
59.1-59.4	Skin Interventions	1WV55JAFF	Removal of device, soft tissue of the foot and ankle using external approach and closure device			
59.1-59.4	Skin Interventions	1WV56JA	Removal of foreign body, soft tissue of the foot and ankle using external approach			
59.1-59.4	Skin Interventions	1YA52LA	Drainage, scalp using open approach			
59.1-59.4	Skin Interventions	1YA55DATP	Removal of device, scalp using endoscopic approach and tissue expander			
59.1-59.4	Skin Interventions	1YA55LATP	Removal of device, scalp using open approach and tissue expander			
59.1-59.4	Skin Interventions	1YA56JA	Removal of foreign body, scalp using external approach			
59.1-59.4	Skin Interventions	1YA56LA	Removal of foreign body, scalp using open approach			
59.1-59.4	Skin Interventions	1YA59JAAD	Destruction, scalp using external approach and cryoprobe			
59.1-59.4	Skin Interventions	1YA59JAAG	Destruction, scalp using external approach and laser NEC			
59.1-59.4	Skin Interventions	1YA59JAAL	Destruction, scalp using external approach and electrical device			
59.1-59.4	Skin Interventions	1YA59JACF	Destruction, scalp using external approach and mechanical device			
59.1-59.4	Skin Interventions	1YA59JADM	Destruction, scalp using external approach and ruby laser			
59.1-59.4	Skin Interventions	1YA59JADN	Destruction, scalp using external approach and dye/tunable dye laser			
59.1-59.4	Skin Interventions	1YA59JADP	Destruction, scalp using external approach and yellow light or copper vapor laser			
59.1-59.4	Skin Interventions	1YA59JAGX	Destruction, scalp using external approach and device NEC			
59.1-59.4	Skin Interventions	1YA59JALV	Destruction, scalp using external approach and ligature			
59.1-59.4	Skin Interventions	1YA59JAX2	Destruction, scalp using cold inducing agent/cryorefrigerant [liquid nitrogen]			
59.1-59.4	Skin Interventions	1YA59JAX7	Destruction, scalp using external approach and chemocautery agent			
59.1-59.4	Skin Interventions	1YA80LA	Repair, scalp using open approach			
59.1-59.4	Skin Interventions	1YA80LAW4	Repair, scalp using open approach and glue			
59.1-59.4	Skin Interventions	1YA87LA	Excision partial, scalp using open approach			

**Alberta Ambulatory Care Reporting Manual**

ACCS Cell	ACCS Cell Name	CCI Code	CCI Description	Status	Location	Extent
59.1-59.4	Skin Interventions	1YA87LAAG	Excision partial, scalp using open approach and laser NEC			
59.1-59.4	Skin Interventions	1YA87LAAY	Excision partial, scalp using open approach and dermatome			
59.1-59.4	Skin Interventions	1YB52LA	Drainage, skin of forehead using open approach			
59.1-59.4	Skin Interventions	1YB54HAG2	Management of internal device, skin of forehead using percutaneous needle approach [injection] using emollient and protectant agent			
59.1-59.4	Skin Interventions	1YB54HAW1	Management of internal device, skin of forehead using percutaneous needle approach [injection] and augmentation agent			
59.1-59.4	Skin Interventions	1YB55DATP	Removal of device, skin of forehead using endoscopic approach and tissue expander			
59.1-59.4	Skin Interventions	1YB55LATP	Removal of device, skin of forehead using open approach and tissue expander			
59.1-59.4	Skin Interventions	1YB56JA	Removal of foreign body, skin of forehead using external approach			
59.1-59.4	Skin Interventions	1YB56LA	Removal of foreign body, skin of forehead using open approach			
59.1-59.4	Skin Interventions	1YB59JAAD	Destruction, skin of forehead using external approach and cryoprobe			
59.1-59.4	Skin Interventions	1YB59JAAG	Destruction, skin of forehead using external approach and laser NEC			
59.1-59.4	Skin Interventions	1YB59JACF	Destruction, skin of forehead using external approach and mechanical device			
59.1-59.4	Skin Interventions	1YB59JADM	Destruction, skin of forehead using external approach and ruby laser			
59.1-59.4	Skin Interventions	1YB59JADN	Destruction, skin of forehead using external approach and dye/tunable dye laser			
59.1-59.4	Skin Interventions	1YB59JADP	Destruction, skin of forehead using external approach and yellow light or copper vapor laser			
59.1-59.4	Skin Interventions	1YB59JAGX	Destruction, skin of forehead using external approach and device NEC			
59.1-59.4	Skin Interventions	1YB59JAX2	Destruction, skin of forehead using cold inducing agent/cryorefrigerant [liquid nitrogen]			
59.1-59.4	Skin Interventions	1YB59JAX7	Destruction, skin of forehead using external approach and chemocautery agent			
59.1-59.4	Skin Interventions	1YB80LA	Repair, skin of forehead using open approach			
59.1-59.4	Skin Interventions	1YB80LAW4	Repair, skin of forehead using open approach and glue			
59.1-59.4	Skin Interventions	1YB87LA	Excision partial, skin of forehead using open approach			
59.1-59.4	Skin Interventions	1YB87LAAG	Excision partial, skin of forehead using open approach and laser NEC			
59.1-59.4	Skin Interventions	1YB87LAAY	Excision partial, skin of forehead using open approach and dermatome			
59.1-59.4	Skin Interventions	1YC52HA	Drainage skin of ear using percutaneous needle approach (injection)			
59.1-59.4	Skin Interventions	1YC52LA	Drainage, skin of ear using open approach			
59.1-59.4	Skin Interventions	1YC56JA	Removal of foreign body, skin of ear using external approach			
59.1-59.4	Skin Interventions	1YC56LA	Removal of foreign body, skin of ear using open approach			
59.1-59.4	Skin Interventions	1YC59JAAD	Destruction, skin of ear using external approach and cryoprobe			
59.1-59.4	Skin Interventions	1YC59JAAG	Destruction, skin of ear using external approach and laser NEC			

ACCS Cell	ACCS Cell Name	CCI Code	CCI Description	Status	Location	Extent
59.1-59.4	Skin Interventions	1YC59JAAL	Destruction, skin of ear using external approach and electrical device			
59.1-59.4	Skin Interventions	1YC59JACF	Destruction, skin of ear using external approach and mechanical device			
59.1-59.4	Skin Interventions	1YC59JADN	Destruction, skin of ear using external approach and dye/tunable dye laser			
59.1-59.4	Skin Interventions	1YC59JADP	Destruction, skin of ear using external approach and yellow light or copper vapor laser			
59.1-59.4	Skin Interventions	1YC59JAGX	Destruction, skin of ear using external approach and device NEC			
59.1-59.4	Skin Interventions	1YC59JAX2	Destruction, skin of ear using cold inducing agent/cryorefrigerant [liquid nitrogen]			
59.1-59.4	Skin Interventions	1YC59JAX7	Destruction, skin of ear using external approach and chemocautery agent			
59.1-59.4	Skin Interventions	1YC80LA	Repair, skin of ear using open approach			
59.1-59.4	Skin Interventions	1YC80LAW4	Repair, skin of ear using open approach and glue			
59.1-59.4	Skin Interventions	1YD56JA	Removal of foreign body, skin of nose using external approach			
59.1-59.4	Skin Interventions	1YD80LA	Repair, skin of nose using open approach			
59.1-59.4	Skin Interventions	1YD80LAW4	Repair, skin of nose using open approach and glue			
59.1-59.4	Skin Interventions	1YE52HA	Drainage, lip using percutaneous needle approach (injection)			
59.1-59.4	Skin Interventions	1YE52LA	Drainage, lip using open approach			
59.1-59.4	Skin Interventions	1YE56JA	Removal of foreign body, lip using external approach			
59.1-59.4	Skin Interventions	1YE59JAAD	Destruction, lip using external approach and cryoprobe			
59.1-59.4	Skin Interventions	1YE59JAAG	Destruction, lip using external approach and laser NEC			
59.1-59.4	Skin Interventions	1YE59JACF	Destruction, lip using external approach and mechanical device			
59.1-59.4	Skin Interventions	1YE59JAGX	Destruction, lip using external approach and device NEC			
59.1-59.4	Skin Interventions	1YE59JAX2	Destruction, lip using cold inducing agent/cryorefrigerant [liquid nitrogen]			
59.1-59.4	Skin Interventions	1YE59JAX7	Destruction, lip using external approach and chemocautery agent			
59.1-59.4	Skin Interventions	1YE80LA	Repair, lip using open approach			
59.1-59.4	Skin Interventions	1YE80LAXXK	Repair, lip using homograft (e.g. alloderm)			
59.1-59.4	Skin Interventions	1YE87LA	Excision partial, lip using open approach			
59.1-59.4	Skin Interventions	1YE87LAAG	Excision partial, lip using open approach and laser NEC			
59.1-59.4	Skin Interventions	1YE87LAAGE	Excision partial, lip using open approach and laser NEC and local flap			
59.1-59.4	Skin Interventions	1YE87LAXXE	Excision partial, lip using open approach and local flap			
59.1-59.4	Skin Interventions	1YE87WJ	Excision partial, lip using open approach with special excisional technique			
59.1-59.4	Skin Interventions	1YE87WJXXE	Excision partial, lip using open approach with special excisional technique and local flap			
59.1-59.4	Skin Interventions	1YF52LA	Drainage, skin of face using open approach			
59.1-59.4	Skin Interventions	1YF53HAEM	Implantation of internal device, skin of face of brachytherapy applicator using percutaneous approach			
59.1-59.4	Skin Interventions	1YF54HAG2	Management of internal device, skin of face using percutaneous needle approach [injection] using emollient and protectant agent			
59.1-59.4	Skin Interventions	1YF54HAW1	Management of internal device, skin of face using percutaneous needle approach [injection] and augmentation agent			

**Alberta Ambulatory Care Reporting Manual**

ACCS Cell	ACCS Cell Name	CCI Code	CCI Description	Status	Location	Extent
59.1-59.4	Skin Interventions	1YF55DATP	Removal of device, skin of face using endoscopic approach and tissue expander			
59.1-59.4	Skin Interventions	1YF55LAEB	Removal of device, skin of face of radioactive implant using open approach			
59.1-59.4	Skin Interventions	1YF55LATP	Removal of device, skin of face using open approach and tissue expander			
59.1-59.4	Skin Interventions	1YF56JA	Removal of foreign body, skin of face using external approach			
59.1-59.4	Skin Interventions	1YF56LA	Removal of foreign body, skin of face using open approach			
59.1-59.4	Skin Interventions	1YF59JAAD	Destruction, skin of face using external approach and cryoprobe			
59.1-59.4	Skin Interventions	1YF59JAAG	Destruction, skin of face using external approach and laser NEC			
59.1-59.4	Skin Interventions	1YF59JAAL	Destruction, skin of face using external approach and electrical device			
59.1-59.4	Skin Interventions	1YF59JACF	Destruction, skin of face using external approach and mechanical device			
59.1-59.4	Skin Interventions	1YF59JADM	Destruction, skin of face using external approach and ruby laser			
59.1-59.4	Skin Interventions	1YF59JADN	Destruction, skin of face using external approach and dye/tunable dye laser			
59.1-59.4	Skin Interventions	1YF59JADP	Destruction, skin of face using external approach and yellow light or copper vapor laser			
59.1-59.4	Skin Interventions	1YF59JAGX	Destruction, skin of face using external approach and device NEC			
59.1-59.4	Skin Interventions	1YF59JAX2	Destruction, skin of face using cold inducing agent/cryorefrigerant [liquid nitrogen]			
59.1-59.4	Skin Interventions	1YF59JAX7	Destruction, skin of face using external approach and chemocautery agent			
59.1-59.4	Skin Interventions	1YF78HA	Repair by decreasing size, skin of face using percutaneous needle approach [injection]			
59.1-59.4	Skin Interventions	1YF78HAAZ	Repair by decreasing size, skin of face using percutaneous needle approach [injection] and ultrasonic device			
59.1-59.4	Skin Interventions	1YF80LA	Repair, skin of face using open approach			
59.1-59.4	Skin Interventions	1YF80LAW4	Repair, skin of face using open approach and glue			
59.1-59.4	Skin Interventions	1YF87LA	Excision partial, skin of face using open approach			
59.1-59.4	Skin Interventions	1YF87LAAG	Excision partial, skin of face using open approach and laser NEC			
59.1-59.4	Skin Interventions	1YF87LAAY	Excision partial, skin of face using open approach and dermatome			
59.1-59.4	Skin Interventions	1YG52LA	Drainage, skin of neck using open approach			
59.1-59.4	Skin Interventions	1YG54HAG2	Management of internal device, skin of neck using percutaneous needle approach [injection] using emollient and protectant agent			
59.1-59.4	Skin Interventions	1YG54HAW1	Management of internal device, skin of neck using percutaneous needle approach [injection] and augmentation agent			
59.1-59.4	Skin Interventions	1YG55DATP	Removal of device, skin of neck using endoscopic approach and tissue expander			
59.1-59.4	Skin Interventions	1YG55LATP	Removal of device, skin of neck using open approach and tissue expander			
59.1-59.4	Skin Interventions	1YG56JA	Removal of foreign body, skin of neck using external approach			
59.1-59.4	Skin Interventions	1YG56LA	Removal of foreign body, skin of neck using open approach			
59.1-59.4	Skin Interventions	1YG59JAAD	Destruction, skin of neck using external approach and cryoprobe			

ACCS Cell	ACCS Cell Name	CCI Code	CCI Description	Status	Location	Extent
59.1-59.4	Skin Interventions	1YG59JAAG	Destruction, skin of neck using external approach and laser NEC			
59.1-59.4	Skin Interventions	1YG59JACF	Destruction, skin of neck using external approach and mechanical device			
59.1-59.4	Skin Interventions	1YG59JADM	Destruction, skin of neck using external approach and ruby laser			
59.1-59.4	Skin Interventions	1YG59JADN	Destruction, skin of neck using external approach and dye/tunable dye laser			
59.1-59.4	Skin Interventions	1YG59JADP	Destruction, skin of neck using external approach and yellow light or copper vapor laser			
59.1-59.4	Skin Interventions	1YG59JAGX	Destruction, skin of neck using external approach and device NEC			
59.1-59.4	Skin Interventions	1YG59JAX2	Destruction, skin of neck using cold inducing agent/cryorefrigerant [liquid nitrogen]			
59.1-59.4	Skin Interventions	1YG59JAX7	Destruction, skin of neck using external approach and chemocautery agent			
59.1-59.4	Skin Interventions	1YG80LA	Repair, skin of neck using open approach			
59.1-59.4	Skin Interventions	1YG80LAW4	Repair, skin of neck using open approach and glue			
59.1-59.4	Skin Interventions	1YG87LA	Excision partial, skin of neck using open approach			
59.1-59.4	Skin Interventions	1YG87LAAG	Excision partial, skin of neck using open approach and laser NEC			
59.1-59.4	Skin Interventions	1YG87LAAY	Excision partial, skin of neck using open approach and dermatome			
59.1-59.4	Skin Interventions	1YR52LA	Drainage, skin of axillary region using open approach			
59.1-59.4	Skin Interventions	1YR56LA	Removal of foreign body, skin of axillary region using open approach			
59.1-59.4	Skin Interventions	1YR59JAAD	Destruction, skin of axillary region using external approach and cryoprobe			
59.1-59.4	Skin Interventions	1YR59JAAG	Destruction, skin of axillary region using external approach and laser NEC			
59.1-59.4	Skin Interventions	1YR59JAAL	Destruction, skin of axillary region using external approach and electrical device			
59.1-59.4	Skin Interventions	1YR59JACF	Destruction, skin of axillary region using external approach and mechanical device			
59.1-59.4	Skin Interventions	1YR59JADN	Destruction, skin of axillary region using external approach and dye/tunable dye laser			
59.1-59.4	Skin Interventions	1YR59JADP	Destruction, skin of axillary region using external approach and yellow light or copper vapor laser			
59.1-59.4	Skin Interventions	1YR59JAGX	Destruction, skin of axillary region using external approach and device NEC			
59.1-59.4	Skin Interventions	1YR59JAX2	Destruction, skin of axillary region using cold inducing agent/cryorefrigerant [liquid nitrogen]			
59.1-59.4	Skin Interventions	1YR59JAX7	Destruction, skin of axillary region using external approach and chemocautery agent			
59.1-59.4	Skin Interventions	1YR78HA	Repair by decreasing size, skin of axillary region using percutaneous (needle) approach			
59.1-59.4	Skin Interventions	1YR78HAAZ	Repair by decreasing size, skin of axillary region using percutaneous (needle) approach and ultrasonic aspirator			
59.1-59.4	Skin Interventions	1YR78LA	Repair by decreasing size, skin of axillary region using open approach			
59.1-59.4	Skin Interventions	1YR78LAAZ	Repair by decreasing size, skin of axillary region using open approach and ultrasonic device			
59.1-59.4	Skin Interventions	1YR80LA	Repair, skin of axillary region using open approach			

**Alberta Ambulatory Care Reporting Manual**

ACCS Cell	ACCS Cell Name	CCI Code	CCI Description	Status	Location	Extent
59.1-59.4	Skin Interventions	1YR80LAW4	Repair, skin of axillary region using open approach and glue			
59.1-59.4	Skin Interventions	1YR87LA	Excision partial, skin of axillary region using open approach			
59.1-59.4	Skin Interventions	1YR87LAAG	Excision partial, skin of axillary region using open approach and laser NEC			
59.1-59.4	Skin Interventions	1YR87LAAY	Excision partial, skin of axillary region using open approach and dermatome			
59.1-59.4	Skin Interventions	1YS52LA	Drainage, skin of abdomen and trunk using open approach			
59.1-59.4	Skin Interventions	1YS54HAG2	Management of internal device, skin of abdomen and trunk using percutaneous needle approach [injection] using emollient and protectant agent			
59.1-59.4	Skin Interventions	1YS54HAW1	Management of internal device, skin of abdomen and trunk using percutaneous needle approach [injection] and augmentation agent			
59.1-59.4	Skin Interventions	1YS55DATP	Removal of device, skin of abdomen and trunk using endoscopic approach and tissue expander			
59.1-59.4	Skin Interventions	1YS55LATP	Removal of device, skin of abdomen and trunk using open approach and tissue expander			
59.1-59.4	Skin Interventions	1YS56LA	Removal of foreign body, skin of abdomen and trunk using open approach			
59.1-59.4	Skin Interventions	1YS59JAAD	Destruction, skin of abdomen and trunk using external approach and cryoprobe			
59.1-59.4	Skin Interventions	1YS59JAAG	Destruction, skin of abdomen and trunk using external approach and laser NEC			
59.1-59.4	Skin Interventions	1YS59JAAL	Destruction, skin of abdomen and trunk using external approach and electrical device			
59.1-59.4	Skin Interventions	1YS59JACF	Destruction, skin of abdomen and trunk using external approach and mechanical device			
59.1-59.4	Skin Interventions	1YS59JADM	Destruction, skin of abdomen and trunk using external approach and ruby laser			
59.1-59.4	Skin Interventions	1YS59JADN	Destruction, skin of abdomen and trunk using external approach and dye/tunable dye laser			
59.1-59.4	Skin Interventions	1YS59JADP	Destruction, skin of abdomen and trunk using external approach and yellow light or copper vapor laser			
59.1-59.4	Skin Interventions	1YS59JAGX	Destruction, skin of abdomen and trunk using external approach and device NEC			
59.1-59.4	Skin Interventions	1YS59JALV	Destruction, skin of abdomen and trunk using external approach and ligature			
59.1-59.4	Skin Interventions	1YS59JAX2	Destruction, skin of abdomen and trunk using cold inducing agent/cryorefrigerant [liquid nitrogen]			
59.1-59.4	Skin Interventions	1YS59JAX7	Destruction, skin of abdomen and trunk using external approach and chemocautery agent			
59.1-59.4	Skin Interventions	1YS74LA	Fixation, skin of abdomen and trunk using open approach			
59.1-59.4	Skin Interventions	1YS78HA	Repair by decreasing size, skin of abdomen and trunk using percutaneous (needle) approach			
59.1-59.4	Skin Interventions	1YS78HAAZ	Repair by decreasing size, skin of abdomen and trunk using percutaneous (needle) approach and ultrasonic aspirator			
59.1-59.4	Skin Interventions	1YS78LA	Repair by decreasing size, skin of abdomen and trunk using open approach			



ACCS Cell	ACCS Cell Name	CCI Code	CCI Description	Status	Location	Extent
59.1-59.4	Skin Interventions	1YS78LAAZ	Repair by decreasing size, skin of abdomen and trunk using open approach and ultrasonic device			
59.1-59.4	Skin Interventions	1YS80LA	Repair, skin of abdomen and trunk using open approach			
59.1-59.4	Skin Interventions	1YS80LAW4	Repair, skin of abdomen and trunk using open approach and glue			
59.1-59.4	Skin Interventions	1YS87LA	Excision partial, skin of abdomen and trunk using open approach			
59.1-59.4	Skin Interventions	1YS87LAAG	Excision partial, skin of abdomen and trunk using open approach and laser NEC			
59.1-59.4	Skin Interventions	1YS87LAAY	Excision partial, skin of abdomen and trunk using open approach and dermatome			
59.1-59.4	Skin Interventions	1YT52LA	Drainage, skin of arm using open approach			
59.1-59.4	Skin Interventions	1YT54HAG2	Management of internal device, skin of arm using percutaneous needle approach [injection] using emollient and protectant agent			
59.1-59.4	Skin Interventions	1YT54HAW1	Management of internal device, skin of arm using percutaneous needle approach [injection] and augmentation agent			
59.1-59.4	Skin Interventions	1YT55DATP	Removal of device, skin of arm using endoscopic approach and tissue expander			
59.1-59.4	Skin Interventions	1YT55LAEB	Removal of device, skin of arm of radioactive implant using open approach			
59.1-59.4	Skin Interventions	1YT55LATP	Removal of device, skin of arm using open approach and tissue expander			
59.1-59.4	Skin Interventions	1YT56JA	Removal of foreign body, skin of arm using external approach			
59.1-59.4	Skin Interventions	1YT56LA	Removal of foreign body, skin of arm using open approach			
59.1-59.4	Skin Interventions	1YT59JAAD	Destruction, skin of arm using external approach and cryoprobe			
59.1-59.4	Skin Interventions	1YT59JAAG	Destruction, skin of arm using external approach and laser NEC			
59.1-59.4	Skin Interventions	1YT59JAAL	Destruction, skin of arm using external approach and electrical device			
59.1-59.4	Skin Interventions	1YT59JACF	Destruction, skin of arm using external approach and mechanical device			
59.1-59.4	Skin Interventions	1YT59JADM	Destruction, skin of arm using external approach and ruby laser			
59.1-59.4	Skin Interventions	1YT59JADN	Destruction, skin of arm using external approach and dye/tunable dye laser			
59.1-59.4	Skin Interventions	1YT59JADP	Destruction, skin of arm using external approach and yellow light or copper vapor laser			
59.1-59.4	Skin Interventions	1YT59JAGX	Destruction, skin of arm using external approach and device NEC			
59.1-59.4	Skin Interventions	1YT59JAX2	Destruction, skin of arm using cold inducing agent/cryorefrigerant [liquid nitrogen]			
59.1-59.4	Skin Interventions	1YT59JAX7	Destruction, skin of arm using external approach and chemocautery agent			
59.1-59.4	Skin Interventions	1YT78HA	Repair by decreasing size, skin of arm using percutaneous (needle) approach			
59.1-59.4	Skin Interventions	1YT78HAAZ	Repair by decreasing size, skin of arm using percutaneous (needle) approach and ultrasonic aspirator			
59.1-59.4	Skin Interventions	1YT78LA	Repair by decreasing size, skin of arm using open approach			
59.1-59.4	Skin Interventions	1YT78LAAZ	Repair by decreasing size, skin of arm using open approach and ultrasonic device			
59.1-59.4	Skin Interventions	1YT80LA	Repair, skin of arm using open approach			

**Alberta Ambulatory Care Reporting Manual**

ACCS Cell	ACCS Cell Name	CCI Code	CCI Description	Status	Location	Extent
59.1-59.4	Skin Interventions	1YT80LAW4	Repair, skin of arm using open approach and glue			
59.1-59.4	Skin Interventions	1YT80LAXXB	Repair, skin of arm using open approach and split thickness (skin) autograft			
59.1-59.4	Skin Interventions	1YT80LAXXG	Repair, skin of arm using pedicled (distant)flap			
59.1-59.4	Skin Interventions	1YT87LA	Excision partial, skin of arm using open approach			
59.1-59.4	Skin Interventions	1YT87LAAG	Excision partial, skin of arm using open approach and laser NEC			
59.1-59.4	Skin Interventions	1YT87LAAY	Excision partial, skin of arm using open approach and dermatome			
59.1-59.4	Skin Interventions	1YU52LA	Drainage, skin of hand using open approach			
59.1-59.4	Skin Interventions	1YU54HAG2	Management of internal device, skin of hand using percutaneous needle approach [injection] using emollient and protectant agent			
59.1-59.4	Skin Interventions	1YU54HAW1	Management of internal device, skin of hand using percutaneous needle approach [injection] and augmentation agent			
59.1-59.4	Skin Interventions	1YU55DATP	Removal of device, skin of hand using endoscopic approach and tissue expander			
59.1-59.4	Skin Interventions	1YU55LATP	Removal of device, skin of hand using open approach and tissue expander			
59.1-59.4	Skin Interventions	1YU56JA	Removal of foreign body, skin of hand using external approach			
59.1-59.4	Skin Interventions	1YU56LA	Removal of foreign body, skin of hand using open approach			
59.1-59.4	Skin Interventions	1YU59JAAD	Destruction, skin of hand using external approach and cryoprobe			
59.1-59.4	Skin Interventions	1YU59JAAG	Destruction, skin of hand using external approach and laser NEC			
59.1-59.4	Skin Interventions	1YU59JACF	Destruction, skin of hand using external approach and mechanical device			
59.1-59.4	Skin Interventions	1YU59JADM	Destruction, skin of hand using external approach and ruby laser			
59.1-59.4	Skin Interventions	1YU59JADN	Destruction, skin of hand using external approach and dye/tunable dye laser			
59.1-59.4	Skin Interventions	1YU59JADP	Destruction, skin of hand using external approach and yellow light or copper vapor laser			
59.1-59.4	Skin Interventions	1YU59JAGX	Destruction, skin of hand using external approach and device NEC			
59.1-59.4	Skin Interventions	1YU59JAX7	Destruction, skin of hand using external approach and chemocautery agent			
59.1-59.4	Skin Interventions	1YU80LA	Repair, skin of hand using open approach			
59.1-59.4	Skin Interventions	1YU80LAW4	Repair, skin of hand using open approach and glue			
59.1-59.4	Skin Interventions	1YU87LA	Excision partial, skin of hand using open approach			
59.1-59.4	Skin Interventions	1YU87LAAG	Excision partial, skin of hand using open approach and laser NEC			
59.1-59.4	Skin Interventions	1YV52LA	Drainage, skin of leg using open approach			
59.1-59.4	Skin Interventions	1YV54HAG2	Management of internal device, skin of leg using percutaneous needle approach [injection] using emollient and protectant agent			
59.1-59.4	Skin Interventions	1YV54HAW1	Management of internal device, skin of leg using percutaneous needle approach [injection] and augmentation agent			
59.1-59.4	Skin Interventions	1YV55DATP	Removal of device, skin of leg using endoscopic approach and tissue expander			

ACCS Cell	ACCS Cell Name	CCI Code	CCI Description	Status	Location	Extent
59.1-59.4	Skin Interventions	1YV55LAEB	Removal of device, skin of leg of radioactive implant using open approach			
59.1-59.4	Skin Interventions	1YV55LATP	Removal of device, skin of leg using open approach and tissue expander			
59.1-59.4	Skin Interventions	1YV56JA	Removal of foreign body, skin of leg using external approach			
59.1-59.4	Skin Interventions	1YV56LA	Removal of foreign body, skin of leg using open approach			
59.1-59.4	Skin Interventions	1YV59JAAD	Destruction, skin of leg using external approach and cryoprobe			
59.1-59.4	Skin Interventions	1YV59JAAG	Destruction, skin of leg using external approach and laser NEC			
59.1-59.4	Skin Interventions	1YV59JAAL	Destruction, skin of leg using external approach and electrical device			
59.1-59.4	Skin Interventions	1YV59JACF	Destruction, skin of leg using external approach and mechanical device			
59.1-59.4	Skin Interventions	1YV59JADM	Destruction, skin of leg using external approach and ruby laser			
59.1-59.4	Skin Interventions	1YV59JADN	Destruction, skin of leg using external approach and dye/tunable dye laser			
59.1-59.4	Skin Interventions	1YV59JADP	Destruction, skin of leg using external approach and yellow light or copper vapor laser			
59.1-59.4	Skin Interventions	1YV59JAGX	Destruction, skin of leg using external approach and device NEC			
59.1-59.4	Skin Interventions	1YV59JAX2	Destruction, skin of leg using cold inducing agent/cryorefrigerant [liquid nitrogen]			
59.1-59.4	Skin Interventions	1YV59JAX7	Destruction, skin of leg using external approach and chemocautery agent			
59.1-59.4	Skin Interventions	1YV74LA	Fixation, skin of leg using open approach			
59.1-59.4	Skin Interventions	1YV78HA	Repair by decreasing size, skin of leg using percutaneous (needle) approach			
59.1-59.4	Skin Interventions	1YV78HAAZ	Repair by decreasing size, skin of leg using percutaneous needle approach and ultrasonic aspirator			
59.1-59.4	Skin Interventions	1YV78LA	Repair by decreasing size, skin of leg using open approach			
59.1-59.4	Skin Interventions	1YV78LAAZ	Repair by decreasing size, skin of leg using open approach and ultrasonic device			
59.1-59.4	Skin Interventions	1YV80LA	Repair, skin of leg using open approach			
59.1-59.4	Skin Interventions	1YV80LAW4	Repair, skin of leg using open approach and glue			
59.1-59.4	Skin Interventions	1YV87LA	Excision partial, skin of leg using open approach			
59.1-59.4	Skin Interventions	1YV87LAAG	Excision partial, skin of leg using open approach and laser NEC			
59.1-59.4	Skin Interventions	1YV87LAAY	Excision partial, skin of leg using open approach and dermatome			
59.1-59.4	Skin Interventions	1YW52LA	Drainage, skin of foot using open approach			
59.1-59.4	Skin Interventions	1YW54HAG2	Management of internal device, skin of foot using percutaneous needle approach [injection] using emollient and protectant agent			
59.1-59.4	Skin Interventions	1YW54HAW1	Management of internal device, skin of foot using percutaneous needle approach [injection] and augmentation agent			
59.1-59.4	Skin Interventions	1YW55DATP	Removal of device, skin of foot using endoscopic approach and tissue expander			
59.1-59.4	Skin Interventions	1YW55LATP	Removal of device, skin of foot using open approach and tissue expander			
59.1-59.4	Skin Interventions	1YW56JA	Removal of foreign body, skin of foot using external approach			
59.1-59.4	Skin Interventions	1YW56LA	Removal of foreign body, skin of foot using open approach			

**Alberta Ambulatory Care Reporting Manual**

ACCS Cell	ACCS Cell Name	CCI Code	CCI Description	Status	Location	Extent
59.1-59.4	Skin Interventions	1YW59JAAD	Destruction, skin of foot using external approach and cryoprobe			
59.1-59.4	Skin Interventions	1YW59JAAG	Destruction, skin of foot using external approach and laser NEC			
59.1-59.4	Skin Interventions	1YW59JAAL	Destruction, skin of foot using external approach and electrical device			
59.1-59.4	Skin Interventions	1YW59JACF	Destruction, skin of foot using external approach and mechanical device			
59.1-59.4	Skin Interventions	1YW59JADM	Destruction, skin of foot using external approach and ruby laser			
59.1-59.4	Skin Interventions	1YW59JADN	Destruction, skin of foot using external approach and dye/tunable dye laser			
59.1-59.4	Skin Interventions	1YW59JADP	Destruction, skin of foot using external approach and yellow light or copper vapor laser			
59.1-59.4	Skin Interventions	1YW59JAGX	Destruction, skin of foot using external approach and device NEC			
59.1-59.4	Skin Interventions	1YW59JAX2	Destruction, skin of foot using cold inducing agent/cryorefrigerant [liquid nitrogen]			
59.1-59.4	Skin Interventions	1YW59JAX7	Destruction, skin of foot using external approach and chemocautery agent			
59.1-59.4	Skin Interventions	1YW80LA	Repair, skin of foot using open approach			
59.1-59.4	Skin Interventions	1YW80LAW4	Repair, skin of foot using open approach and glue			
59.1-59.4	Skin Interventions	1YW87LA	Excision partial, skin of foot using open approach			
59.1-59.4	Skin Interventions	1YW87LAAG	Excision partial, skin of foot using open approach and laser NEC			
59.1-59.4	Skin Interventions	1YX52LA	Drainage, nail using open approach			
59.1-59.4	Skin Interventions	1YX56JA	Removal of foreign body, nail using external approach			
59.1-59.4	Skin Interventions	1YX56LA	Removal of foreign body, nail using open approach			
59.1-59.4	Skin Interventions	1YX59JAAD	Destruction, nail using external approach and cryoprobe			
59.1-59.4	Skin Interventions	1YX59JAAG	Destruction, nail using external approach and laser NEC			
59.1-59.4	Skin Interventions	1YX59JAGX	Destruction, nail using external approach and device NEC			
59.1-59.4	Skin Interventions	1YX59JAX2	Destruction, nail using cold inducing agent/cryorefrigerant [liquid nitrogen]			
59.1-59.4	Skin Interventions	1YX59JAX7	Destruction, nail using external approach and chemocautery agent			
59.1-59.4	Skin Interventions	1YX80LA	Repair, nail using open approach			
59.1-59.4	Skin Interventions	1YX80LAW4	Repair, nail using open approach and glue			
59.1-59.4	Skin Interventions	1YX87LA	Excision partial, nail using open approach			
59.1-59.4	Skin Interventions	1YX89LA	Excision total, nail using open approach			
59.1-59.4	Skin Interventions	1YY80LA	Repair, skin of surgically constructed sites using open approach			
59.1-59.4	Skin Interventions	1YY80LAW4	Repair, skin of surgically constructed sites using open approach and glue			
59.1-59.4	Skin Interventions	1YY80LAXXN	Repair, skin of surgically constructed sites using open approach and synthetic material			
59.1-59.4	Skin Interventions	1YY84LA	Construction or reconstruction, skin of surgically constructed sites using open approach			
59.1-59.4	Skin Interventions	1YY87LA	Excision partial, skin of surgically constructed sites using open approach			
59.1-59.4	Skin Interventions	1YY89LA	Excision total, skin of surgically constructed sites using open approach			
59.1-59.4	Skin Interventions	1YZ52LA	Drainage, skin NOS using open approach			
59.1-59.4	Skin Interventions	1YZ54HAG2	Management of internal device, skin NOS using percutaneous needle approach [injection] using emollient and protectant agent			

ACCS Cell	ACCS Cell Name	CCI Code	CCI Description	Status	Location	Extent
59.1-59.4	Skin Interventions	1YZ54HAW1	Management of internal device, skin NOS using percutaneous needle approach [injection] and augmentation agent			
59.1-59.4	Skin Interventions	1YZ55DATP	Removal of device, skin NOS using endoscopic approach and tissue expander			
59.1-59.4	Skin Interventions	1YZ55LAEB	Removal of device, skin NEC of radioactive implant using open approach			
59.1-59.4	Skin Interventions	1YZ55LATP	Removal of device, skin NOS using open approach and tissue expander			
59.1-59.4	Skin Interventions	1YZ56JA	Removal of foreign body, skin NOS using external approach			
59.1-59.4	Skin Interventions	1YZ56LA	Removal of foreign body, skin NOS using open approach			
59.1-59.4	Skin Interventions	1YZ59JAAD	Destruction, skin NOS using external approach and cryoprobe			
59.1-59.4	Skin Interventions	1YZ59JAAG	Destruction, skin NOS using external approach and laser NEC			
59.1-59.4	Skin Interventions	1YZ59JAAL	Destruction, skin NOS using external approach and electrical device			
59.1-59.4	Skin Interventions	1YZ59JACF	Destruction, skin NOS using external approach and mechanical device			
59.1-59.4	Skin Interventions	1YZ59JADM	Destruction, skin NOS using external approach and ruby laser			
59.1-59.4	Skin Interventions	1YZ59JADN	Destruction, skin NOS using external approach and dye/tunable dye laser			
59.1-59.4	Skin Interventions	1YZ59JADP	Destruction, skin NOS using external approach and yellow light or copper vapor laser			
59.1-59.4	Skin Interventions	1YZ59JAGX	Destruction, skin NOS using external approach and device NEC			
59.1-59.4	Skin Interventions	1YZ59JALV	Destruction, skin NOS using external approach and ligature			
59.1-59.4	Skin Interventions	1YZ59JAX7	Destruction, skin NOS using external approach and chemocautery agent			
59.1-59.4	Skin Interventions	1YZ74LA	Fixation, skin NOS using open approach			
59.1-59.4	Skin Interventions	1YZ78HA	Repair by decreasing size, skin NEC using percutaneous (needle) approach			
59.1-59.4	Skin Interventions	1YZ78HAAZ	Repair by decreasing size, skin NEC using percutaneous (needle) approach and ultrasonic aspirator			
59.1-59.4	Skin Interventions	1YZ78LA	Repair by decreasing size, skin NOS using open approach			
59.1-59.4	Skin Interventions	1YZ78LAAZ	Repair by decreasing size, skin NOS using open approach and ultrasonic device			
59.1-59.4	Skin Interventions	1YZ80LA	Repair, skin NOS using open approach			
59.1-59.4	Skin Interventions	1YZ80LAW4	Repair, skin NOS using open approach and glue			
59.1-59.4	Skin Interventions	1YZ87LA	Excision partial, skin NOS using open approach			
59.1-59.4	Skin Interventions	1YZ87LAAG	Excision partial, skin NOS using open approach and laser NEC			
59.1-59.4	Skin Interventions	1YZ87LAAY	Excision partial, skin NOS using open approach and dermatome			
59.1-59.4	Skin Interventions	1YZ94HA	Therapeutic intervention NEC, skin NOS using percutaneous needle approach [injection]			
59.1-59.4	Skin Interventions	1YZ94JA	Therapeutic intervention NEC, skin NOS using external approach			
59.1-59.4	Skin Interventions	1YZ94LA	Therapeutic intervention NEC, skin NOS using open approach			
59.1-59.4	Skin Interventions	2DA71LA	Biopsy, external ear open approach NOS			
59.1-59.4	Skin Interventions	2DE71LA	Biopsy, external auditory meatus open approach NOS			
59.1-59.4	Skin Interventions	2DF71LA	Biopsy, tympanic membrane open approach NOS			

**Alberta Ambulatory Care Reporting Manual**

ACCS Cell	ACCS Cell Name	CCI Code	CCI Description	Status	Location	Extent
59.1-59.4	Skin Interventions	2DJ71LA	Biopsy, eustachian tube open approach NOS			
59.1-59.4	Skin Interventions	2DK71LA	Biopsy, middle ear NEC open approach NOS			
59.1-59.4	Skin Interventions	2DL71LA	Biopsy, mastoid (process) open approach NOS			
59.1-59.4	Skin Interventions	2FG71LA	Biopsy, oral mucosa open approach NOS			
59.1-59.4	Skin Interventions	2FH71LA	Biopsy, floor of mouth open approach NOS			
59.1-59.4	Skin Interventions	2FJ71HA	Biopsy, tongue percutaneous (needle) approach			
59.1-59.4	Skin Interventions	2FJ71LA	Biopsy, tongue open approach NOS			
59.1-59.4	Skin Interventions	2RY71HA	Biopsy, perineum percutaneous (needle) approach			
59.1-59.4	Skin Interventions	2RY71LA	Biopsy, perineum open approach NOS			
59.1-59.4	Skin Interventions	2YA71HA	Biopsy, scalp percutaneous (needle) approach			
59.1-59.4	Skin Interventions	2YA71LA	Biopsy, scalp open approach NOS			
59.1-59.4	Skin Interventions	2YB71HA	Biopsy, skin of forehead percutaneous (needle) approach			
59.1-59.4	Skin Interventions	2YB71LA	Biopsy, skin of forehead open approach NOS			
59.1-59.4	Skin Interventions	2YC71HA	Biopsy, skin of ear percutaneous (needle) approach			
59.1-59.4	Skin Interventions	2YC71LA	Biopsy, skin of ear open approach NOS			
59.1-59.4	Skin Interventions	2YE71HA	Biopsy, lip percutaneous (needle) approach			
59.1-59.4	Skin Interventions	2YE71LA	Biopsy, lip open approach NOS			
59.1-59.4	Skin Interventions	2YF71HA	Biopsy, skin of face percutaneous (needle) approach			
59.1-59.4	Skin Interventions	2YF71LA	Biopsy, skin of face open approach NOS			
59.1-59.4	Skin Interventions	2YG71HA	Biopsy, skin of neck percutaneous (needle) approach			
59.1-59.4	Skin Interventions	2YG71LA	Biopsy, skin of neck open approach NOS			
59.1-59.4	Skin Interventions	2YR71HA	Biopsy, skin of axillary region percutaneous (needle) approach			
59.1-59.4	Skin Interventions	2YR71LA	Biopsy, skin of axillary region open approach NOS			
59.1-59.4	Skin Interventions	2YS71HA	Biopsy, skin of abdomen and trunk percutaneous (needle) approach			
59.1-59.4	Skin Interventions	2YS71LA	Biopsy, skin of abdomen and trunk open approach NOS			
59.1-59.4	Skin Interventions	2YT71HA	Biopsy, skin of arm percutaneous (needle) approach			
59.1-59.4	Skin Interventions	2YT71LA	Biopsy, skin of arm open approach NOS			
59.1-59.4	Skin Interventions	2YU71HA	Biopsy, skin of hand percutaneous (needle) approach			
59.1-59.4	Skin Interventions	2YU71LA	Biopsy, skin of hand open approach NOS			
59.1-59.4	Skin Interventions	2YV71HA	Biopsy, skin of leg percutaneous (needle) approach			
59.1-59.4	Skin Interventions	2YV71LA	Biopsy, skin of leg open approach NOS			
59.1-59.4	Skin Interventions	2YW71HA	Biopsy, skin of foot percutaneous (needle) approach			
59.1-59.4	Skin Interventions	2YW71LA	Biopsy, skin of foot open approach NOS			
60	Dental Surgery	1EF03JAFA	Immobilization, maxilla with mandible using external approach and encirclage device			
60	Dental Surgery	1EF55JAFA	Removal of device, maxilla with mandible using external approach and encirclage device			
60	Dental Surgery	1EM53LALB	Implantation of internal device, maxillary alveolar ridge using open approach and blade design implant			
60	Dental Surgery	1EM53LALC	Implantation of internal device, maxillary alveolar ridge using open approach and cylinder design implant			

ACCS Cell	ACCS Cell Name	CCI Code	CCI Description	Status	Location	Extent
60	Dental Surgery	1EM53LALD	Implantation of internal device, maxillary alveolar ridge using open approach and screw design implant			
60	Dental Surgery	1EM53LAXXN	Implantation of internal device, maxillary alveolar ridge using open approach and synthetic material			
60	Dental Surgery	1EM55LALB	Removal of device, maxillary alveolar ridge using open approach and blade design implant			
60	Dental Surgery	1EM55LALC	Removal of device, maxillary alveolar ridge using open approach and cylinder design implant			
60	Dental Surgery	1EM55LALD	Removal of device, maxillary alveolar ridge using open approach and screw design implant			
60	Dental Surgery	1EM55LAXXN	Removal of device, maxillary alveolar ridge using open approach and synthetic material			
60	Dental Surgery	1EM80LA	Repair, maxillary alveolar ridge using open approach			
60	Dental Surgery	1EM80LAMA	Repair, maxillary alveolar ridge using open approach and membrane			
60	Dental Surgery	1EM80LAMAA	Repair, maxillary alveolar ridge using open approach and membrane and autograft			
60	Dental Surgery	1EM80LAMAE	Repair, maxillary alveolar ridge using open approach and membrane and local flap			
60	Dental Surgery	1EM80LAMAK	Repair, maxillary alveolar ridge with homograft, with membrane [e.g. Guidor]			
60	Dental Surgery	1EM80LAMAN	Repair, maxillary alveolar ridge using open approach and membrane and synthetic material			
60	Dental Surgery	1EM80LAMAQ	Repair, maxillary alveolar ridge using open approach and membrane and combined sources of tissue			
60	Dental Surgery	1EM80LANWA	Repair, maxillary alveolar ridge with autograft with plate/screw			
60	Dental Surgery	1EM80LANWQ	Repair, maxillary alveolar ridge with combined sources of tissue with plate/screw			
60	Dental Surgery	1EM80LAXXA	Repair, maxillary alveolar ridge using open approach and autograft			
60	Dental Surgery	1EM80LAXXE	Repair, maxillary alveolar ridge using open approach and local flap			
60	Dental Surgery	1EM80LAXXK	Repair, maxillary alveolar ridge with homograft, no device used [tissue alone]			
60	Dental Surgery	1EM80LAXXN	Repair, maxillary alveolar ridge using open approach and synthetic material			
60	Dental Surgery	1EM80LAXXQ	Repair, maxillary alveolar ridge using open approach and combined sources of tissue			
60	Dental Surgery	1EM86LAXXA	Closure fistula, maxillary alveolar ridge using open approach and autograft			
60	Dental Surgery	1EM86LAXXE	Closure fistula, maxillary alveolar ridge using open approach and local flap			
60	Dental Surgery	1EM86LAXXK	Closure of fistula, maxillary alveolar ridge using homograft [e.g. bone]			
60	Dental Surgery	1EM86LAXXN	Closure fistula, maxillary alveolar ridge using open approach and synthetic material			
60	Dental Surgery	1EM86LAXXQ	Closure fistula, maxillary alveolar ridge using open approach and combined sources of tissue			
60	Dental Surgery	1EM87LA	Excision partial, maxillary alveolar ridge using open approach			
60	Dental Surgery	1EM87LAXXA	Excision partial, maxillary alveolar ridge using open approach and autograft			
60	Dental Surgery	1EM87LAXXE	Excision partial, maxillary alveolar ridge using open approach and local flap			

**Alberta Ambulatory Care Reporting Manual**

ACCS Cell	ACCS Cell Name	CCI Code	CCI Description	Status	Location	Extent
60	Dental Surgery	1EM87LAXXK	Excision partial, maxillary alveolar ridge using homograft [e.g. bone]			
60	Dental Surgery	1EM87LAXXN	Excision partial, maxillary alveolar ridge using open approach and synthetic material			
60	Dental Surgery	1EM87LAXXQ	Excision partial, maxillary alveolar ridge using open approach and combined sources of tissue			
60	Dental Surgery	1EN53LAKD	Implantation of internal device, mandibular alveolar ridge using open approach and fixation device NEC			
60	Dental Surgery	1EN53LALB	Implantation of internal device, mandibular alveolar ridge using open approach and blade design implant			
60	Dental Surgery	1EN53LALC	Implantation of internal device, mandibular alveolar ridge using open approach and cylinder design implant			
60	Dental Surgery	1EN53LALD	Implantation of internal device, mandibular alveolar ridge using open approach and screw design implant			
60	Dental Surgery	1EN53LALE	Implantation of internal device, mandibular alveolar ridge using open approach and transmandibular plate/ screw design implant [TMI]			
60	Dental Surgery	1EN53LAXXN	Implantation of internal device, mandibular alveolar ridge using open approach and synthetic material			
60	Dental Surgery	1EN55LAKD	Removal of device, mandibular alveolar ridge using open approach and fixation device NEC			
60	Dental Surgery	1EN55LALB	Removal of device, mandibular alveolar ridge using open approach and blade design implant			
60	Dental Surgery	1EN55LALC	Removal of device, mandibular alveolar ridge using open approach and cylinder design implant			
60	Dental Surgery	1EN55LALD	Removal of device, mandibular alveolar ridge using open approach and screw design implant			
60	Dental Surgery	1EN55LALE	Removal of device, mandibular alveolar ridge using open approach and transmandibular plate/ screw design implant [TMI]			
60	Dental Surgery	1EN55LAXXN	Removal of device, mandibular alveolar ridge using open approach and synthetic material			
60	Dental Surgery	1EN80LA	Repair, mandibular alveolar ridge using open approach			
60	Dental Surgery	1EN80LAMA	Repair, mandibular alveolar ridge using open approach and membrane			
60	Dental Surgery	1EN80LAMAA	Repair, mandibular alveolar ridge using open approach and membrane and autograft			
60	Dental Surgery	1EN80LAMA E	Repair, mandibular alveolar ridge using open approach and membrane and local flap			
60	Dental Surgery	1EN80LAMAK	Repair, mandibular alveolar ridge with homograft with membrane [e.g. Guidor]			
60	Dental Surgery	1EN80LAMAN	Repair, mandibular alveolar ridge using open approach and membrane and synthetic material			
60	Dental Surgery	1EN80LAMAQ	Repair, mandibular alveolar ridge using open approach and membrane and combined sources of tissue			
60	Dental Surgery	1EN80LANWA	Repair, mandibular alveolar ridge with plate/screw with autograft			
60	Dental Surgery	1EN80LANWQ	Repair, mandibular alveolar ridge with plate/screw with combined sources of tissue			



ACCS Cell	ACCS Cell Name	CCI Code	CCI Description	Status	Location	Extent
60	Dental Surgery	1EN80LAXXA	Repair, mandibular alveolar ridge using open approach and autograft			
60	Dental Surgery	1EN80LAXXE	Repair, mandibular alveolar ridge using open approach and local flap			
60	Dental Surgery	1EN80LAXXK	Repair, mandibular alveolar ridge with homograft, no device used [tissue alone]			
60	Dental Surgery	1EN80LAXXN	Repair, mandibular alveolar ridge using open approach and synthetic material			
60	Dental Surgery	1EN80LAXXQ	Repair, mandibular alveolar ridge using open approach and combined sources of tissue			
60	Dental Surgery	1EN87LA	Excision partial, mandibular alveolar ridge using open approach			
60	Dental Surgery	1EN87LAXXA	Excision partial, mandibular alveolar ridge using open approach and autograft			
60	Dental Surgery	1EN87LAXXE	Excision partial, mandibular alveolar ridge using open approach and local flap			
60	Dental Surgery	1EN87LAXXK	Excision partial, mandibular alveolar ridge using homograft [e.g. bone]			
60	Dental Surgery	1EN87LAXXN	Excision partial, mandibular alveolar ridge using open approach and synthetic material			
60	Dental Surgery	1EN87LAXXQ	Excision partial, mandibular alveolar ridge using open approach and combined sources of tissue			
60	Dental Surgery	1EN91LA	Excision radical mandibular alveolar ridge using open approach			
60	Dental Surgery	1EN91LAMA	Excision radical mandibular alveolar ridge using open approach and membrane			
60	Dental Surgery	1EN91LAMAA	Excision radical mandibular alveolar ridge using open approach and membrane and autograft			
60	Dental Surgery	1EN91LAMAE	Excision radical mandibular alveolar ridge using open approach and membrane and local flap			
60	Dental Surgery	1EN91LAMAK	Excision radical, mandibular alveolar ridge with homograft with membrane [e.g. Guidor]			
60	Dental Surgery	1EN91LAMAN	Excision radical mandibular alveolar ridge using open approach and membrane and synthetic material			
60	Dental Surgery	1EN91LAMAQ	Excision radical mandibular alveolar ridge using open approach and membrane and combined sources of tissue			
60	Dental Surgery	1EN91LAXXA	Excision radical mandibular alveolar ridge using open approach and autograft			
60	Dental Surgery	1EN91LAXXE	Excision radical mandibular alveolar ridge using open approach and local flap			
60	Dental Surgery	1EN91LAXXK	Excision radical, mandibular alveolar ridge with homograft no device used [tissue alone]			
60	Dental Surgery	1EN91LAXXN	Excision radical mandibular alveolar ridge using open approach and synthetic material			
60	Dental Surgery	1EN91LAXXQ	Excision radical mandibular alveolar ridge using open approach and combined sources of tissue			
60	Dental Surgery	1FB37JAFJ	Installation of external appliance, hard palate using external approach and occlusive dressing			
60	Dental Surgery	1FB91LA	Excision radical hard palate using open approach			
60	Dental Surgery	1FB91LAXXA	Excision radical hard palate using open approach and autograft			

**Alberta Ambulatory Care Reporting Manual**

ACCS Cell	ACCS Cell Name	CCI Code	CCI Description	Status	Location	Extent
60	Dental Surgery	1FB91LAXXE	Excision radical hard palate using open approach and local flap			
60	Dental Surgery	1FD52LA	Drainage, gingiva using open approach			
60	Dental Surgery	1FD53LAKE	Implantation of internal device, gingiva using open approach and subperiosteal intraoral framework			
60	Dental Surgery	1FD53LAKEN	Implantation of internal device, gingiva using open approach and subperiosteal intraoral framework and synthetic material			
60	Dental Surgery	1FD53LATP	Implantation of internal device, gingiva using open approach and tissue expander			
60	Dental Surgery	1FD55LAKE	Removal of device, gingiva using open approach and subperiosteal intraoral framework			
60	Dental Surgery	1FD55LAKEN	Removal of device, gingiva using open approach and subperiosteal intraoral framework and synthetic material			
60	Dental Surgery	1FD55LAMA	Removal of device, gingiva using open approach and membrane			
60	Dental Surgery	1FD55LATP	Removal of device, gingiva using open approach and tissue expander			
60	Dental Surgery	1FD56LA	Removal of foreign body, gingiva using open approach			
60	Dental Surgery	1FD56LALZ	Removal of foreign body, gingiva using open approach and magnetic device			
60	Dental Surgery	1FD59JAAG	Destruction, gingiva using external approach and laser NEC			
60	Dental Surgery	1FD59JAGX	Destruction, gingiva using external approach and device NEC			
60	Dental Surgery	1FD59JAX7	Destruction, gingiva using external approach and chemocautery agent			
60	Dental Surgery	1FD80LA	Repair, gingiva using open approach			
60	Dental Surgery	1FD80LAXXA	Repair, gingiva using open approach and autograft			
60	Dental Surgery	1FD80LAXXB	Repair, gingiva using open approach and split thickness (skin) autograft			
60	Dental Surgery	1FD80LAXXE	Repair, gingiva using open approach and local flap			
60	Dental Surgery	1FD80LAXXQ	Repair, gingiva using open approach and combined sources of tissue			
60	Dental Surgery	1FD87LA	Excision partial, gingiva using open approach			
60	Dental Surgery	1FD87LAXXB	Excision partial, gingiva using open approach and split thickness (skin) autograft			
60	Dental Surgery	1FD87LAXXE	Excision partial, gingiva using open approach and local flap			
60	Dental Surgery	1FE29JARA	Restoration teeth using external approach and amalgam crown			
60	Dental Surgery	1FE29JARB	Restoration teeth using external approach and metal prefabricated crown			
60	Dental Surgery	1FE29JARC	Restoration teeth using external approach and plastic prefabricated crown			
60	Dental Surgery	1FE29JARD	Restoration teeth using external approach and non- etched colored/plastic crown			
60	Dental Surgery	1FE29JARE	Restoration teeth using external approach and porcelain/ceramic crown			
60	Dental Surgery	1FE29JARF	Restoration teeth using external approach and metal prefabricated coping crown			
60	Dental Surgery	1FE29JARG	Restoration teeth using external approach and amalgam filling			
60	Dental Surgery	1FE29JARH	Restoration teeth using external approach and metal prefabricated filling			

ACCS Cell	ACCS Cell Name	CCI Code	CCI Description	Status	Location	Extent
60	Dental Surgery	1FE29JAR1	Restoration teeth using external approach and acid etched/ resin bond colored/ plastic filling			
60	Dental Surgery	1FE29JARJ	Restoration teeth using external approach and plastic prefabricated filling			
60	Dental Surgery	1FE29JARK	Restoration teeth using external approach and non-etched colored/plastic filling			
60	Dental Surgery	1FE29JARL	Restoration teeth using external approach and gold foil filling			
60	Dental Surgery	1FE29JARM	Restoration teeth using external approach and ionomer glass filling			
60	Dental Surgery	1FE29JARN	Restoration teeth using external approach and metal prefabricated (inlay) filling			
60	Dental Surgery	1FE29JARP	Restoration teeth using external approach and acid-etched/resin bond colored/plastic (inlay) filling			
60	Dental Surgery	1FE29JARQ	Restoration teeth using external approach and porcelain/ceramic (inlay) filling			
60	Dental Surgery	1FE29JARS	Restoration teeth using external approach and metal prefabricated (onlay) filling			
60	Dental Surgery	1FE29JART	Restoration teeth using external approach and acid- etched/resin bond colored/plastic (onlay) filling			
60	Dental Surgery	1FE29JARU	Restoration teeth using external approach and acid etched/resin bond porcelain/ceramic (onlay) filling			
60	Dental Surgery	1FE29JARW	Restoration, tooth using using acid etched/resin bond colored/plastic (includes composite, veneer) crown			
60	Dental Surgery	1FE37JAKE	Installation of external appliance, teeth using external approach and subperiosteal intraoral framework			
60	Dental Surgery	1FE37JAQD	Installation of external appliance, teeth using external approach and prosthetic device with fixative device NEC			
60	Dental Surgery	1FE53JARV	Implantation of internal device, teeth using external approach and retentive device			
60	Dental Surgery	1FE55JAEQ	Removal of device, teeth using external approach and brace			
60	Dental Surgery	1FE57JA	Extraction, teeth using external approach			
60	Dental Surgery	1FE72LA	Release, teeth using open approach			
60	Dental Surgery	1FE72WL	Release, teeth using open approach with splitting technique			
60	Dental Surgery	1FE74LASS	Fixation, teeth using open approach and acid etch joint restoration splint			
60	Dental Surgery	1FE74LAST	Fixation, teeth using open approach and acid etch enamel [interproximal] splint			
60	Dental Surgery	1FE74LASU	Fixation, teeth using open approach and wire ligation splint			
60	Dental Surgery	1FE74LASV	Fixation, teeth using open approach and acrylic- covered wire ligation splint			
60	Dental Surgery	1FE74LASW	Fixation, teeth using open approach and dental floss ligation splint			
60	Dental Surgery	1FE74LASX	Fixation, teeth using open approach and orthodontic band splint			
60	Dental Surgery	1FE74LASY	Fixation, teeth using open approach and cast/soldered acid etch/resin-bonded splint			
60	Dental Surgery	1FE74LASZ	Fixation, teeth using open approach and acrylic/composite/amalgam with knurled wire splint			
60	Dental Surgery	1FE80JA	Repair, teeth using external approach			
60	Dental Surgery	1FE82LA	Reattachment, teeth using open approach			

**Alberta Ambulatory Care Reporting Manual**

ACCS Cell	ACCS Cell Name	CCI Code	CCI Description	Status	Location	Extent
60	Dental Surgery	1FE83LA	Transfer, teeth using open approach			
60	Dental Surgery	1FE87JAH1	Excision partial, teeth using external approach using medicated dressing			
60	Dental Surgery	1FE89LA	Excision total, teeth using open approach			
60	Dental Surgery	1FE89WL	Excision total, teeth using open approach with splitting technique			
60	Dental Surgery	1FE94JA	Therapeutic intervention NEC, teeth using external approach			
60	Dental Surgery	1FF53JAPA	Implantation of internal device, root of tooth using external approach and cast core post with zinc oxyphosphate			
60	Dental Surgery	1FF53JAPB	Implantation of internal device, root of tooth using external approach and cast core post with ionomer glass			
60	Dental Surgery	1FF53JAPC	Implantation of internal device, root of tooth using external approach and cast core post with resin [synthetic]			
60	Dental Surgery	1FF53JAPD	Implantation of internal device, root of tooth using external approach and prefabricated [retentive] post with zinc oxyphosphate			
60	Dental Surgery	1FF53JAPE	Implantation of internal device, root of tooth using external approach and prefabricated [retentive] post with ionomer glass			
60	Dental Surgery	1FF53JAPF	Implantation of internal device, root of tooth using external approach and prefabricated [retentive] post with resin [synthetic]			
60	Dental Surgery	1FF53JAPG	Implantation of internal device, root of tooth using external approach and prefabricated post with combined cast/core/zinc oxyphosphate			
60	Dental Surgery	1FF53JAPH	Implantation of internal device, root of tooth using external approach and prefabricated post with combined cast/core/ionomer glass			
60	Dental Surgery	1FF53JAPJ	Implantation of internal device, root of tooth using external approach and prefabricated post with combined cast/core/resin [synthetic]			
60	Dental Surgery	1FF55JARV	Removal of device, root of tooth using external approach and retentive device			
60	Dental Surgery	1FF56JA	Removal of foreign body, root of tooth using external approach			
60	Dental Surgery	1FF56JALZ	Removal of foreign body, root of tooth using external approach and magnetic device			
60	Dental Surgery	1FF59JASA	Destruction, root of tooth using external approach and gutta percha with eugenol [and zinc oxide] sealant			
60	Dental Surgery	1FF59JASB	Destruction, root of tooth using external approach and gutta percha with synthetic resin sealant			
60	Dental Surgery	1FF59JASC	Destruction, root of tooth using external approach and gutta percha with natural resin sealant			
60	Dental Surgery	1FF59JASD	Destruction, root of tooth using external approach and gutta percha with calcium hydroxide sealant			
60	Dental Surgery	1FF59JASE	Destruction, root of tooth using external approach and silver point with eugenol [and zinc oxide] sealant			
60	Dental Surgery	1FF59JASF	Destruction, root of tooth using external approach and ionomer glass with eugenol [and zinc oxide] sealant			
60	Dental Surgery	1FF59JASG	Destruction, root of tooth using external approach and dentin chips with eugenol [and zinc oxide] sealant			

ACCS Cell	ACCS Cell Name	CCI Code	CCI Description	Status	Location	Extent
60	Dental Surgery	1FF59JASH	Destruction, root of tooth using external approach and blood clot with eugenol [and zinc oxide] sealant			
60	Dental Surgery	1FF59LAAZ	Destruction, root of tooth using open approach and ultrasonic device			
60	Dental Surgery	1FF59LAGX	Destruction, root of tooth using open approach and device NEC			
60	Dental Surgery	1FF59LAX7	Destruction, root of tooth using open approach and chemocautery agent			
60	Dental Surgery	1FF80LARG	Repair, root of tooth using open approach and amalgam filling			
60	Dental Surgery	1FF80LAXXN	Repair, root of tooth using open approach and synthetic material			
60	Dental Surgery	1FF87LA	Excision partial, root of tooth using open approach			
60	Dental Surgery	1FF87LARG	Excision partial, root of tooth using open approach and amalgam filling			
60	Dental Surgery	1FF89LL	Excision total, root of tooth using open anterior approach NOS			
60	Dental Surgery	1FF89PF	Excision total, root of tooth using open posterior approach NOS			
60	Dental Surgery	1FG53HAEM	Implantation of internal device, oral and buccal mucosa of brachytherapy applicator using percutaneous approach			
60	Dental Surgery	1FG53LAEM	Implantation of internal device, oral and buccal mucosa of brachytherapy applicator using open approach			
60	Dental Surgery	1FG55LAEB	Removal of device, oral and buccal mucosa of radioactive implant using open approach			
60	Dental Surgery	2FD71LA	Biopsy, gingiva open approach NOS			
60	Dental Surgery	7SF18KB	Measuring and fitting, service for orthodontic device			
61.2	Biopsy, Percutaneous	1EL52HA	Drainage, temporomandibular joint [TMJ] using percutaneous needle approach [injection]			
61.2	Biopsy, Percutaneous	1FU52HA	Drainage, thyroid gland using percutaneous needle approach [injection]			
61.2	Biopsy, Percutaneous	1FV52HA	Drainage, parathyroid glands using percutaneous needle approach [injection]			
61.1	Biopsy, Other	1GV52DA	Drainage, pleura using endoscopic approach			
61.1	Biopsy, Other	1GV52DATS	Drainage, pleura using endoscopic approach and tube NOS			
61.2	Biopsy, Percutaneous	1GV52HA	Drainage, pleura using percutaneous needle approach [injection]			
61.2	Biopsy, Percutaneous	1GV52HAHE	Drainage, pleura using percutaneous needle approach [injection] and closed drain with underwater seal			
61.2	Biopsy, Percutaneous	1GV52HATK	Drainage, pleura using percutaneous needle approach [injection] and mechanical suction device			
61.1	Biopsy, Other	1GV52LA	Drainage, pleura using open approach			
61.1	Biopsy, Other	1GV52LATS	Drainage, pleura using open approach and tube NOS			
61.1	Biopsy, Other	1GV52LAXXE	Drainage, pleura using open approach and local flap			
61.2	Biopsy, Percutaneous	1HA52HA	Drainage, pericardium using percutaneous needle approach [injection]			
61.2	Biopsy, Percutaneous	1HA52HATS	Drainage, pericardium using percutaneous (needle) approach leaving drainage tube [catheter] in situ			
61.2	Biopsy, Percutaneous	1OA52HA	Drainage, liver using percutaneous needle approach [injection]			
61.2	Biopsy, Percutaneous	1OA52HATS	Drainage, liver using percutaneous needle approach [injection] and tube NOS			

**Alberta Ambulatory Care Reporting Manual**

ACCS Cell	ACCS Cell Name	CCI Code	CCI Description	Status	Location	Extent
61.1	Biopsy, Other	1OJ52HATS	Drainage, pancreas using percutaneous needle approach [injection] and tube NOS			
61.1	Biopsy, Other	1OJ52LATS	Drainage, pancreas using open approach and tube NOS			
61.1	Biopsy, Other	1OJ52LNTS	Drainage, pancreas using open anterior approach, with posterior approach and tube NOS			
61.2	Biopsy, Percutaneous	1OT52CQ	Drainage, abdominal cavity using per orifice [transvaginal] needle aspiration technique			
61.2	Biopsy, Percutaneous	1OT52HA	Drainage, abdominal cavity using percutaneous needle approach [injection]			
61.2	Biopsy, Percutaneous	1OT52HATS	Drainage, abdominal cavity using percutaneous (needle) approach and leaving drainage tube in situ			
61.2	Biopsy, Percutaneous	1OT52HHD1	Drainage, abdominal cavity using percutaneous transcatheter approach using anti infective irrigating solution			
61.2	Biopsy, Percutaneous	1OT52HHD2	Drainage, abdominal cavity using percutaneous transcatheter approach using salt irrigating solution			
61.2	Biopsy, Percutaneous	1OT52HHD3	Drainage, abdominal cavity using percutaneous transcatheter approach using other irrigating solution			
61.2	Biopsy, Percutaneous	1PC52HA	Drainage, kidney using percutaneous needle approach [injection]			
61.2	Biopsy, Percutaneous	1PE52HA	Drainage, renal pelvis using percutaneous needle approach [injection]			
61.2	Biopsy, Percutaneous	1PE52HH	Drainage, renal pelvis using percutaneous transcatheter approach			
61.2	Biopsy, Percutaneous	1TA52HA	Drainage, shoulder joint using percutaneous needle approach [injection]			
61.2	Biopsy, Percutaneous	1TB52GB	Drainage, acromioclavicular and sternoclavicular joints using endoscopic excisional technique (arthroscopic bursectomy)			
61.2	Biopsy, Percutaneous	1TB52GD	Drainage, acromioclavicular and sternoclavicular joints using endoscopic incisional technique (arthroscopic bursotomy)			
61.2	Biopsy, Percutaneous	1TB52HA	Drainage, acromioclavicular and sternoclavicular joints using percutaneous needle approach [injection]			
61.2	Biopsy, Percutaneous	1TM52HA	Drainage, elbow joint using percutaneous needle approach [injection]			
61.2	Biopsy, Percutaneous	1UB52HA	Drainage, wrist joint using percutaneous needle approach [injection]			
61.2	Biopsy, Percutaneous	1VA52HA	Drainage, hip joint using percutaneous needle approach [injection]			
61.2	Biopsy, Percutaneous	1VG52HA	Drainage, knee joint using percutaneous needle approach [injection]			
61.2	Biopsy, Percutaneous	1WA52HA	Drainage, ankle joint using percutaneous needle approach [injection]			
61.2	Biopsy, Percutaneous	1WJ52HA	Drainage, tarsometatarsal joints metatarsal bones and metatarsophalangeal joints using percutaneous needle approach [injection]			
61.2	Biopsy, Percutaneous	1WM52HA	Drainage, interphalangeal joints of toe using percutaneous needle approach [injection]			

ACCS Cell	ACCS Cell Name	CCI Code	CCI Description	Status	Location	Extent
61.1	Biopsy, Other	1WY58HA	Procurement, bone marrow using percutaneous needle approach [injection]			
61.1	Biopsy, Other	1WY58HN	Procurement, bone marrow using percutaneous approach multiple site technique			
61.2	Biopsy, Percutaneous	1YK52HA	Drainage, nipple using percutaneous needle approach [injection]			
61.2	Biopsy, Percutaneous	1YM52HA	Drainage, breast NOS using percutaneous needle approach [injection]			
61.2	Biopsy, Percutaneous	1YM52HAAV	Drainage, breast NOS using percutaneous needle approach [injection] and probe			
61.2	Biopsy, Percutaneous	2EY71BA	Biopsy, paranasal sinuses endoscopic per orifice NOS			
61.2	Biopsy, Percutaneous	2EY71HA	Biopsy, paranasal sinuses percutaneous (needle) approach			
61.1	Biopsy, Other	2EY71LA	Biopsy, paranasal sinuses open approach NOS			
61.1	Biopsy, Other	2FB71LA	Biopsy, hard palate open approach NOS			
61.1	Biopsy, Other	2FC71LA	Biopsy, soft palate open approach NOS			
61.2	Biopsy, Percutaneous	2FP71HA	Biopsy, salivary glands and ducts percutaneous (needle) approach			
61.1	Biopsy, Other	2FP71LA	Biopsy, salivary glands and ducts open approach NOS			
61.1	Biopsy, Other	2FQ71HA	Biopsy, uvula percutaneous (needle) approach			
61.1	Biopsy, Other	2FQ71LA	Biopsy, uvula open approach NOS			
61.2	Biopsy, Percutaneous	2FU71HA	Biopsy, thyroid gland percutaneous (needle) approach			
61.1	Biopsy, Other	2GK71HA	Biopsy, thymus percutaneous (needle) approach			
61.2	Biopsy, Percutaneous	2GT71HA	Biopsy, lung percutaneous (needle) approach			
61.1	Biopsy, Other	2GV71DA	Biopsy, pleura endoscopic approach NOS			
61.1	Biopsy, Other	2GV71HA	Biopsy, pleura percutaneous (needle) approach			
61.1	Biopsy, Other	2GV71LA	Biopsy, pleura open approach NOS			
61.2	Biopsy, Percutaneous	2NT71BA	Biopsy anus using endoscopic per orifice (e.g. anoscopic) approach			
61.2	Biopsy, Percutaneous	2NT71HA	Biopsy anus using percutaneous (needle, punch) approach			
61.2	Biopsy, Percutaneous	2OA71DA	Biopsy, liver endoscopic approach NOS			
61.2	Biopsy, Percutaneous	2OA71GR	Biopsy, liver using percutaneous transluminal venous approach			
61.2	Biopsy, Percutaneous	2OA71HA	Biopsy, liver percutaneous (needle) approach			
61.2	Biopsy, Percutaneous	2OB71DA	Biopsy, spleen endoscopic approach NOS			
61.2	Biopsy, Percutaneous	2OB71HA	Biopsy, spleen percutaneous (needle) approach			
61.2	Biopsy, Percutaneous	2OJ71BA	Biopsy, pancreas endoscopic per orifice NOS			
61.2	Biopsy, Percutaneous	2OJ71DA	Biopsy, pancreas endoscopic approach NOS			
61.2	Biopsy, Percutaneous	2OJ71HA	Biopsy, pancreas percutaneous (needle) approach			
61.2	Biopsy, Percutaneous	2PB71DA	Biopsy, adrenal gland endoscopic approach NOS			
61.2	Biopsy, Percutaneous	2PB71HA	Biopsy, adrenal gland percutaneous (needle) approach			
61.2	Biopsy, Percutaneous	2PC71BA	Biopsy, kidney endoscopic per orifice NOS			
61.2	Biopsy, Percutaneous	2PC71DA	Biopsy, kidney endoscopic approach NOS			
61.2	Biopsy, Percutaneous	2PC71HA	Biopsy, kidney percutaneous (needle) approach			

**Alberta Ambulatory Care Reporting Manual**

ACCS Cell	ACCS Cell Name	CCI Code	CCI Description	Status	Location	Extent
61.2	Biopsy, Percutaneous	2PE71BA	Biopsy, renal pelvis endoscopic per orifice NOS			
61.2	Biopsy, Percutaneous	2PE71DA	Biopsy, renal pelvis endoscopic approach NOS			
61.2	Biopsy, Percutaneous	2PE71HA	Biopsy, renal pelvis percutaneous (needle) approach			
61.2	Biopsy, Percutaneous	2PG71HA	Biopsy, ureter percutaneous (needle) approach			
61.2	Biopsy, Percutaneous	2QM71HA	Biopsy, testis percutaneous (needle) approach			
61.2	Biopsy, Percutaneous	2QQ71HA	Biopsy, seminal vesicles percutaneous (needle) approach			
61.1	Biopsy, Other	2QQ71LA	Biopsy, seminal vesicles open approach NOS			
61.2	Biopsy, Percutaneous	2QT71BA	Biopsy, prostate using endoscopic per orifice approach			
61.2	Biopsy, Percutaneous	2QT71HA	Biopsy, prostate percutaneous (needle) approach			
61.1	Biopsy, Other	2QT71LA	Biopsy, prostate open approach NOS			
61.1	Biopsy, Other	2WY71HA	Biopsy, bone marrow percutaneous (needle) approach			
61.2	Biopsy, Percutaneous	5AB02HA	Amniocentesis using percutaneous approach			
61.1	Biopsy, Other	5AB09CK	Biopsy of fetal structures per orifice approach			
61.1	Biopsy, Other	5AB09HA	Biopsy of fetal structures using percutaneous approach			
61.1	Biopsy, Other	5AB09LR	Biopsy of fetal structures umbilical cord [cordocentesis]			
61.1	Biopsy, Other	5AB09QM	Antepartum diagnostic interventions, biopsy fetal skin			
61.1	Biopsy, Other	5AB09QP	Antepartum diagnostic interventions, biopsy fetal liver			
61.1	Biopsy, Other	5AB09QU	Antepartum diagnostic interventions, biopsy fetal muscle			
61.1	Biopsy, Other	5AB09QX	Antepartum diagnostic interventions, biopsy fetal tissue, site NEC			
61.2	Biopsy, Percutaneous	5AC73CK	Drainage amniotic sac per orifice approach			
61.2	Biopsy, Percutaneous	5AC73HA	Drainage amniotic sac using percutaneous approach			
61.2	Biopsy, Percutaneous	5AC73ZZ	Drainage amniotic sac unspecified, NOS, NEC			
62	Hemodialysis	1PZ21HQBR	Hemodialysis			
62.1	Home Hemodialysis Teaching	7SC59QD	Home Hemodialysis Teaching	HT		
62.2	Selfcare Hemodialysis	7SC59QD	Selfcare Hemodialysis	HS		
63	Transfusions	1LZ19HHU1A	Transfusion, circulatory system NEC using percutaneous transcatheter approach and red cell concentrate and autograft			
63	Transfusions	1LZ19HHU1J	Transfusion, circulatory system NEC using percutaneous transcatheter approach and red cell concentrate and living donor homograft			
63	Transfusions	1LZ19HHU2A	Transfusion, circulatory system NEC using percutaneous transcatheter approach and plasma and autograft			
63	Transfusions	1LZ19HHU2J	Transfusion, circulatory system NEC using percutaneous transcatheter approach and plasma and living donor homograft			
63	Transfusions	1LZ19HHU3J	Transfusion, circulatory system NEC using percutaneous transcatheter approach and platelets-apheresis and living donor homograft			



ACCS Cell	ACCS Cell Name	CCI Code	CCI Description	Status	Location	Extent
63	Transfusions	1LZ19HHU4J	Transfusion, circulatory system NEC using percutaneous transcatheter approach and platelets and living donor homograft			
63	Transfusions	1LZ19HHU5J	Transfusion, circulatory system NEC using percutaneous transcatheter approach and cryoprecipitate and living donor homograft			
63	Transfusions	1LZ19HHU6A	Transfusion, circulatory system NEC using percutaneous transcatheter approach and leukocytes and autograft			
63	Transfusions	1LZ19HHU6J	Transfusion, circulatory system NEC using percutaneous transcatheter approach and leukocytes and living donor homograft			
63	Transfusions	1LZ19HHU7A	Transfusion, circulatory system NEC using percutaneous transcatheter approach and stem cells and autograft			
63	Transfusions	1LZ19HHU7J	Transfusion, circulatory system NEC using percutaneous transcatheter approach and stem cells and living donor homograft			
63	Transfusions	1LZ19HHU8A	Transfusion, circulatory system NEC using percutaneous transcatheter approach and cord blood stem cells and autograft			
63	Transfusions	1LZ19HHU8J	Transfusion, circulatory system NEC using percutaneous transcatheter approach and cord blood stem cells and living donor homograft			
63	Transfusions	1LZ19HHU9A	Transfusion, circulatory system NEC using percutaneous transcatheter approach using whole blood and autograft			
63	Transfusions	1LZ19HHU9J	Transfusion, circulatory system NEC using percutaneous transcatheter approach using whole blood and living donor homograft			
63	Transfusions	1LZ19HMU1	Transfusion, circulatory system NEC using percutaneous approach intravenous exchange transfusion technique and red cell concentrate			
63	Transfusions	1LZ19HMU9	Transfusion, circulatory system NEC using percutaneous approach intravenous exchange transfusion technique using whole blood			
64	Cardioversion	1HZ09GRJF	Stimulation, heart NEC percutaneous transluminal (venous) approach and electrode using synchronized DC shock			
64	Cardioversion	1HZ09JAFS	Stimulation, heart using external approach and cardioverter or defibrillator			
64	Cardioversion	1HZ09JAJF	Stimulation, heart using external approach and electrode converter with synchronized DC shock			
65	Chemotherapy - Oncology	1AA35HAM0	Pharmacotherapy, meninges using percutaneous needle approach [injection] and antineoplastic/immuno-modulating agent NOS			
65	Chemotherapy - Oncology	1AA35HHM0	Pharmacotherapy, meninges using percutaneous transcatheter approach and antineoplastic/immuno-modulating agent NOS			
65	Chemotherapy - Oncology	1AB35HAM0	Pharmacotherapy, subarachnoid using percutaneous needle approach [injection] and antineoplastic/immuno-modulating agent NOS			
65	Chemotherapy - Oncology	1AB35HHM0	Pharmacotherapy, subarachnoid using percutaneous transcatheter approach and antineoplastic/immuno-modulating agent NOS			

**Alberta Ambulatory Care Reporting Manual**

ACCS Cell	ACCS Cell Name	CCI Code	CCI Description	Status	Location	Extent
65	Chemotherapy - Oncology	1AE35HAM0	Pharmacotherapy, thalamus and basal ganglia using percutaneous needle approach [injection] and antineoplastic/immuno-modulating agent NOS			
65	Chemotherapy - Oncology	1AE35HHM0	Pharmacotherapy, thalamus and basal ganglia using percutaneous transcatheter approach and antineoplastic/immuno-modulating agent NOS			
65	Chemotherapy - Oncology	1AN35HHM0	Pharmacotherapy (local), brain using antineoplastic agent and percutaneous transcatheter approach			
65	Chemotherapy - Oncology	1AX35HAM0	Pharmacotherapy, spinal canal and meninges using percutaneous needle approach [injection] and antineoplastic/immuno-modulating agent NOS			
65	Chemotherapy - Oncology	1AX35HHM0	Pharmacotherapy, spinal canal and meninges using percutaneous transcatheter approach and antineoplastic/immuno-modulating agent NOS			
65	Chemotherapy - Oncology	1GV35HHM0	Pharmacotherapy, pleura using percutaneous transcatheter approach and antineoplastic/immuno-modulating agent NOS			
65	Chemotherapy - Oncology	1PE35HHM0	Pharmacotherapy, renal pelvis using percutaneous transcatheter approach and antineoplastic/immuno-modulating agent NOS			
65	Chemotherapy - Oncology	1PG35BAM0	Pharmacotherapy, ureter using endoscopic per orifice approach and antineoplastic/immuno-modulating agent NOS			
65	Chemotherapy - Oncology	1RS35CAM2	Pharmacotherapy, vagina using per orifice approach and antimetabolites			
65	Chemotherapy - Oncology	1ZZ35HAM0	Pharmacotherapy, total body using percutaneous needle approach [injection] and antineoplastic/immuno-modulating agent NOS			
65	Chemotherapy - Oncology	1ZZ35HAM5	Pharmacotherapy, total body using percutaneous needle approach [injection] and other antineoplastics			
65	Chemotherapy - Oncology	1ZZ35HAM9	Pharmacotherapy, total body using percutaneous needle approach [injection] and combination [multiple] antineoplastic or immunomodulating agents			
66	Myelogram	3AW10VJ	Xray, spinal cord following subarachnoid injection of contrast			
66	Myelogram	3SE10VK	Xray, intervertebral disc following intradiscal injection of contrast			
66	Myelogram	3SE12VK	Fluoroscopy, intervertebral disc following intradiscal injection of contrast			
68	Thyroid Interventions	1FU52LA	Drainage, thyroid gland using open approach			
68	Thyroid Interventions	1FU87NZ	Excision partial, thyroid gland using open lateral neck approach			
68	Thyroid Interventions	1FU87NZAG	Excision partial, thyroid gland using open lateral neck approach and laser NEC			
68	Thyroid Interventions	1FU87QT	Excision partial, thyroid gland using open transoral approach			
68	Thyroid Interventions	1FU87QTAG	Excision partial, thyroid gland using open transoral approach and laser NEC			
68	Thyroid Interventions	1FU89NZ	Excision total, thyroid gland using open lateral neck approach			
68	Thyroid Interventions	1FU89NZAG	Excision total, thyroid gland using open lateral neck approach and laser NEC			

ACCS Cell	ACCS Cell Name	CCI Code	CCI Description	Status	Location	Extent
68	Thyroid Interventions	1FU91NZ	Excision radical thyroid gland using open lateral neck approach			
68	Thyroid Interventions	1FV52LA	Drainage, parathyroid glands using open approach			
68	Thyroid Interventions	1FV87NZ	Excision partial, parathyroid glands using open lateral neck approach			
68	Thyroid Interventions	1FV87NZAG	Excision partial, parathyroid glands using open lateral neck approach and laser NEC			
68	Thyroid Interventions	1FV87PZ	Excision partial, parathyroid glands using open substernal approach			
68	Thyroid Interventions	1FV87PZAG	Excision partial, parathyroid glands using open substernal approach and laser NEC			
68	Thyroid Interventions	1FV89NZ	Excision total, parathyroid glands using open lateral neck approach			
68	Thyroid Interventions	1FV89NZAG	Excision total, parathyroid glands using open lateral neck approach and laser NEC			
68	Thyroid Interventions	1FV89PZ	Excision total, parathyroid glands using open substernal approach			
68	Thyroid Interventions	1FV89PZAG	Excision total, parathyroid glands using open substernal approach and laser NEC			
68	Thyroid Interventions	2FU70NZ	Inspection, thyroid gland open approach, neck incision			
68	Thyroid Interventions	2FU70PZ	Inspection, thyroid gland open approach, substernal			
68	Thyroid Interventions	2FU71NZ	Biopsy, thyroid gland open approach, neck incision			
68	Thyroid Interventions	2FU71PZ	Biopsy, thyroid gland open approach, substernal			
68	Thyroid Interventions	2FV71HA	Biopsy, parathyroid glands percutaneous (needle) approach			
68	Thyroid Interventions	2FV71NZ	Biopsy, parathyroid glands open approach, neck incision			
68	Thyroid Interventions	2FV71PZ	Biopsy, parathyroid glands open approach, substernal			
69	Parotid Duct Interventions	1FL89LA	Excision total, sublingual gland using open approach			
69	Parotid Duct Interventions	1FM50CABP	Dilation, parotid gland using per orifice approach and rigid or telescoping sound dilator			
69	Parotid Duct Interventions	1FM50CR	Dilation, parotid gland using per orifice approach and incision			
69	Parotid Duct Interventions	1FM50CRBP	Dilation, parotid gland using per orifice approach and incision and rigid or telescoping sound dilator			
69	Parotid Duct Interventions	1FM51LA	Occlusion, parotid gland using open approach			
69	Parotid Duct Interventions	1FM52BATS	Drainage, parotid gland using endoscopic per orifice approach and tube NOS			
69	Parotid Duct Interventions	1FM52CR	Drainage, parotid gland using per orifice approach and incision			
69	Parotid Duct Interventions	1FM52HA	Drainage, parotid gland using percutaneous needle approach [injection]			
69	Parotid Duct Interventions	1FM52JE	Drainage, parotid gland using external forced expulsion			
69	Parotid Duct Interventions	1FM57SMBP	Extraction, parotid gland using open approach with calculi/stone extraction and rigid or telescoping sound dilator			
69	Parotid Duct Interventions	1FM57SN	Extraction, parotid gland using open approach with calculi/stone extraction, with incision			
69	Parotid Duct Interventions	1FM80LA	Repair, parotid gland using open approach			

**Alberta Ambulatory Care Reporting Manual**

ACCS Cell	ACCS Cell Name	CCI Code	CCI Description	Status	Location	Extent
69	Parotid Duct Interventions	1FM80LABP	Repair, parotid gland using open approach and rigid or telescoping sound dilator			
69	Parotid Duct Interventions	1FM80SN	Repair, parotid gland using open approach with calculi/stone extraction, with incision			
69	Parotid Duct Interventions	1FM80SNBP	Repair, parotid gland using open approach with calculi/stone extraction, with incision and rigid or telescoping sound dilator			
69	Parotid Duct Interventions	1FM83LA	Transfer, parotid gland using open approach			
69	Parotid Duct Interventions	1FM83SN	Transfer, parotid gland using open approach with calculi/stone extraction, with incision			
69	Parotid Duct Interventions	1FM87LA	Excision partial, parotid gland using open approach			
69	Parotid Duct Interventions	1FM87VW	Excision partial, parotid gland using open approach with preservation of facial nerve technique			
69	Parotid Duct Interventions	1FM89LA	Excision total, parotid gland using open approach			
69	Parotid Duct Interventions	1FM89VW	Excision total, parotid gland using open approach with preservation of facial nerve technique			
69	Parotid Duct Interventions	1FM91LA	Excision radical parotid gland using open approach			
69	Parotid Duct Interventions	1FM91LAKD	Excision radical parotid gland using open approach and fixation device NEC			
69	Parotid Duct Interventions	1FM91LAKDA	Excision radical parotid gland using open approach and fixation device NEC and autograft			
69	Parotid Duct Interventions	1FM91LAKDF	Excision radical parotid gland using open approach and fixation device NEC and free flap			
69	Parotid Duct Interventions	1FM91LAKDG	Excision radical parotid gland using open approach and fixation device NEC and pedicled flap			
69	Parotid Duct Interventions	1FM91LAKDK	Excision radical, parotid gland with homograft [bone] using wire or mesh only			
69	Parotid Duct Interventions	1FM91LAKDQ	Excision radical parotid gland using open approach and fixation device NEC and combined sources of tissue			
69	Parotid Duct Interventions	1FM91LANW	Excision radical parotid gland using open approach and plate and/or screw			
69	Parotid Duct Interventions	1FM91LANWA	Excision radical parotid gland using open approach and plate and/or screw and autograft			
69	Parotid Duct Interventions	1FM91LANWF	Excision radical parotid gland using open approach and plate and/or screw and free flap			
69	Parotid Duct Interventions	1FM91LANWG	Excision radical parotid gland using open approach and plate and/or screw and pedicled flap			
69	Parotid Duct Interventions	1FM91LANWK	Excision radical, parotid gland with homograft [bone] using plate, screw device (with/without wire or mesh)			
69	Parotid Duct Interventions	1FM91LANWQ	Excision radical parotid gland using open approach and plate and/or screw and combined sources of tissue			
69	Parotid Duct Interventions	1FM91LAXXA	Excision radical parotid gland using open approach and autograft			
69	Parotid Duct Interventions	1FM91LAXXF	Excision radical parotid gland using open approach and free flap			
69	Parotid Duct Interventions	1FM91LAXXG	Excision radical parotid gland using open approach and pedicled flap			
69	Parotid Duct Interventions	1FM91LAXXK	Excision radical, parotid gland with homograft [bone] using device NEC [or none used]			

ACCS Cell	ACCS Cell Name	CCI Code	CCI Description	Status	Location	Extent
69	Parotid Duct Interventions	1FM91LAXXQ	Excision radical parotid gland using open approach and combined sources of tissue			
70	Appendectomy	1NV89DA	Excision total, appendix using endoscopic approach			
70	Appendectomy	1NV89LA	Excision total, appendix using open approach			
71	Gastro-Intestinal Related Interventions	1NA13BA	Control of bleeding, esophagus using endoscopic per orifice approach			
71	Gastro-Intestinal Related Interventions	1NA13BAAG	Control of bleeding, esophagus using endoscopic per orifice approach and laser NEC			
71	Gastro-Intestinal Related Interventions	1NA13BABD	Control of bleeding, esophagus using endoscopic per orifice approach and mechanical balloon dilator			
71	Gastro-Intestinal Related Interventions	1NA13BAKK	Control of bleeding, esophagus using endoscopic per orifice approach and electrical heat device [e.g. argon plasma coagulation]			
71	Gastro-Intestinal Related Interventions	1NA13DAE3	Control of bleeding, esophagus using endoscopic [VATS] approach and cardiac stimulant (e.g. epinephrine)			
71	Gastro-Intestinal Related Interventions	1NA55BAEB	Removal of device, esophagus of radioactive implant using endoscopic per orifice approach			
71	Gastro-Intestinal Related Interventions	1NA55CAEB	Removal of device, esophagus of radioactive implant using per orifice approach			
71	Gastro-Intestinal Related Interventions	1NA55JABD	Removal of device, esophagus using external approach and mechanical balloon dilator			
71	Gastro-Intestinal Related Interventions	1NA55JAHG	Removal of device, esophagus using external approach and cystostomy tube			
71	Gastro-Intestinal Related Interventions	1NA55JANR	Removal of device, esophagus using external approach and stent			
71	Gastro-Intestinal Related Interventions	1NA55JATS	Removal of device, esophagus using external approach and tube NOS			
71	Gastro-Intestinal Related Interventions	1NA55LAEB	Removal of device, esophagus of radioactive implant using open approach			
71	Gastro-Intestinal Related Interventions	1NF52CAQN	Drainage, stomach using per orifice approach and suction pump			
71	Gastro-Intestinal Related Interventions	1NF52CATL	Drainage, stomach using per orifice approach and syringe			
71	Gastro-Intestinal Related Interventions	1NF53CATS	Implantation of internal device, stomach using per orifice approach and tube NOS			
71	Gastro-Intestinal Related Interventions	1NF55BATS	Removal of device, stomach using endoscopic per orifice approach and tube NOS			
71	Gastro-Intestinal Related Interventions	1NF55CATS	Removal of device, stomach using per orifice approach and tube NOS			
71	Gastro-Intestinal Related Interventions	1NF55HATS	Removal of device, stomach using percutaneous needle approach [injection] and tube NOS			
71	Gastro-Intestinal Related Interventions	1NF55JATS	Removal of device, stomach of gastric tube [e.g. drainage] using external (manual) approach			
71	Gastro-Intestinal Related Interventions	1NK55BATS	Removal of device, small intestine using endoscopic per orifice approach and tube NOS			

**Alberta Ambulatory Care Reporting Manual**

ACCS Cell	ACCS Cell Name	CCI Code	CCI Description	Status	Location	Extent
71	Gastro-Intestinal Related Interventions	1NK55CATS	Removal of device, small intestine using per orifice approach and tube NOS			
71	Gastro-Intestinal Related Interventions	1NK55DATS	Removal of device, small intestine using endoscopic approach and tube NOS			
71	Gastro-Intestinal Related Interventions	1NQ55JANP	Removal of device, rectum using external approach and packing			
71	Gastro-Intestinal Related Interventions	1NQ55JATS	Removal of device, rectum using external approach and tube NOS			
71	Gastro-Intestinal Related Interventions	1OW50BA	Dilation, surgically constructed sites in digestive & biliary tract using endoscopic per orifice approach			
71	Gastro-Intestinal Related Interventions	1OW50BABD	Dilation, surgically constructed sites in digestive & biliary tract using endoscopic per orifice approach and balloon dilator			
71	Gastro-Intestinal Related Interventions	1OW50CABP	Dilation, surgically constructed sites in digestive & biliary tract using per orifice approach and rigid or telescoping sound dilator			
71	Gastro-Intestinal Related Interventions	1OW50CJ	Dilation, surgically constructed sites in digestive & biliary tract using per orifice approach with manual technique			
71	Gastro-Intestinal Related Interventions	2NA28CAPL	Pressure measurement, esophagus per orifice approach NOS and pressure measuring device			
71	Gastro-Intestinal Related Interventions	2NA58TA	Function study, esophagus at rest			
71	Gastro-Intestinal Related Interventions	2NA58TAJA	Function study, esophagus at rest and electrodes			
71	Gastro-Intestinal Related Interventions	2NA58XH	Function study, esophagus with stimulation			
71	Gastro-Intestinal Related Interventions	2NA58XL	Function study, esophagus with stimulation and measurement			
71	Gastro-Intestinal Related Interventions	2NA58XLJA	Function study, esophagus with stimulation and measurement and electrodes			
71	Gastro-Intestinal Related Interventions	2NF58BA	Function study, stomach endoscopic per orifice NOS			
71	Gastro-Intestinal Related Interventions	2NF58BAA0	Function study, stomach endoscopic per orifice NOS and digestive (gastric, biliary) stimulant			
71	Gastro-Intestinal Related Interventions	2NK58BA	Function study, small intestine endoscopic per orifice NOS			
71	Gastro-Intestinal Related Interventions	2NK58BAA0	Function study, small intestine endoscopic per orifice NOS and digestive (gastric, biliary) stimulant			
72	Peritoneal Dialysis	1PZ21HPD4	Peritoneal Dialysis			
72.1	Home Peritoneal Dialysis Teaching	7SC59QD	Home Peritoneal Dialysis Teaching	PT		
73	Hospital Visit Including Diagnostic Investigation of Vascular System	3ML10VF	Xray, lymphatic vessels of head and neck following intra-lymphatic injection of contrast			
73	Hospital Visit Including Diagnostic Investigation of Vascular System	3MZ10VF	Xray, lymphatic system following intra-lymphatic injection of contrast			

ACCS Cell	ACCS Cell Name	CCI Code	CCI Description	Status	Location	Extent
74	Hospital Visit Including Nuclear Imaging	3AN70CA	Diagnostic nuclear (imaging) study, brain using scintigraphy			
74	Hospital Visit Including Nuclear Imaging	3AN70CB	Diagnostic nuclear (imaging) study, brain using scintigraphy with vascular flow			
74	Hospital Visit Including Nuclear Imaging	3AN70CC	Diagnostic nuclear (imaging) study, brain using SPECT tomography			
74	Hospital Visit Including Nuclear Imaging	3AN70CD	Diagnostic nuclear (imaging) study, brain using SPECT tomography (SPECT) with CSF flow (imaging)			
74	Hospital Visit Including Nuclear Imaging	3AN70CE	Diagnostic nuclear (imaging) study, brain using PET tomography			
74	Hospital Visit Including Nuclear Imaging	3AN70CF	Diagnostic nuclear (imaging) study, brain using PET tomography (PET) with CSF flow (imaging)			
74	Hospital Visit Including Nuclear Imaging	3AW70CC	Diagnostic nuclear (imaging) study, spinal cord using SPECT tomography			
74	Hospital Visit Including Nuclear Imaging	3AW70CD	Diagnostic nuclear (imaging) study, spinal cord using SPECT tomography with vascular flow			
74	Hospital Visit Including Nuclear Imaging	3AW70CE	Diagnostic nuclear (imaging) study, spinal cord using PET tomography			
74	Hospital Visit Including Nuclear Imaging	3AW70CF	Diagnostic nuclear (imaging) study, spinal cord using PET tomography with vascular flow			
74	Hospital Visit Including Nuclear Imaging	3CU70CA	Diagnostic nuclear (imaging) study, lacrimal system using scintigraphy			
74	Hospital Visit Including Nuclear Imaging	3CU70CC	Diagnostic nuclear (imaging) study, lacrimal excretory system using SPECT tomography (SPECT)			
74	Hospital Visit Including Nuclear Imaging	3CU70CE	Diagnostic nuclear (imaging) study, lacrimal excretory system using PET tomography (PET)			
74	Hospital Visit Including Nuclear Imaging	3FP70CA	Diagnostic nuclear (imaging) study, salivary glands and ducts using scintigraphy			
74	Hospital Visit Including Nuclear Imaging	3FP70CC	Diagnostic nuclear (imaging) study, salivary glands and ducts NEC using SPECT tomography (SPECT)			
74	Hospital Visit Including Nuclear Imaging	3FP70CE	Diagnostic nuclear (imaging) study, salivary glands and ducts NEC using PET tomography (PET)			
74	Hospital Visit Including Nuclear Imaging	3FU70CA	Diagnostic nuclear (imaging) study, thyroid gland using scintigraphy			
74	Hospital Visit Including Nuclear Imaging	3FU70CC	Diagnostic nuclear (imaging) study, thyroid gland using SPECT tomography			
74	Hospital Visit Including Nuclear Imaging	3FU70CE	Diagnostic nuclear (imaging) study, thyroid gland using PET tomography			
74	Hospital Visit Including Nuclear Imaging	3FU70TE	Diagnostic nuclear (imaging) study, thyroid gland for red cell radioiron utilization			
74	Hospital Visit Including Nuclear Imaging	3FV70CA	Diagnostic nuclear (imaging) study, parathyroid glands using scintigraphy			
74	Hospital Visit Including Nuclear Imaging	3FV70CC	Diagnostic nuclear (imaging) study, parathyroid glands using SPECT tomography			
74	Hospital Visit Including Nuclear Imaging	3FV70CE	Diagnostic nuclear (imaging) study, parathyroid glands using PET tomography			

**Alberta Ambulatory Care Reporting Manual**

ACCS Cell	ACCS Cell Name	CCI Code	CCI Description	Status	Location	Extent
74	Hospital Visit Including Nuclear Imaging	3GT70CA	Diagnostic nuclear (imaging) study, lung using scintigraphy			
74	Hospital Visit Including Nuclear Imaging	3GT70CC	Diagnostic nuclear (imaging) study, lung using SPECT tomography			
74	Hospital Visit Including Nuclear Imaging	3GT70CE	Diagnostic nuclear (imaging) study, lung using PET tomography			
74	Hospital Visit Including Nuclear Imaging	3GT70KC	Diagnostic nuclear (imaging) study, lung with perfusion study			
74	Hospital Visit Including Nuclear Imaging	3GT70KD	Diagnostic nuclear (imaging) study, lung with ventilation study			
74	Hospital Visit Including Nuclear Imaging	3GT70KE	Diagnostic nuclear (imaging) study, lung with ventilation study and perfusion study			
74	Hospital Visit Including Nuclear Imaging	3IP70CC	Diagnostic nuclear (imaging) study, heart with coronary arteries using SPECT tomography			
74	Hospital Visit Including Nuclear Imaging	3IP70CE	Diagnostic nuclear (imaging) study, heart with coronary arteries using PET tomography			
74	Hospital Visit Including Nuclear Imaging	3IP70KG	Diagnostic nuclear (imaging) study, heart with coronary arteries with perfusion imaging, single study at rest			
74	Hospital Visit Including Nuclear Imaging	3IP70KP	Diagnostic nuclear (imaging) study, heart with coronary arteries with blood pool imaging, first pass technique, single study at rest			
74	Hospital Visit Including Nuclear Imaging	3IP70KS	Diagnostic nuclear (imaging) study, heart with coronary arteries SPECT tomography (SPECT) and blood pool imaging			
74	Hospital Visit Including Nuclear Imaging	3KR70ZZ	Diagnostic nuclear (imaging) study, veins of leg NEC using imaging technique NEC			
74	Hospital Visit Including Nuclear Imaging	3LZ70CA	Diagnostic nuclear (imaging) study, circulatory system using scintigraphy			
74	Hospital Visit Including Nuclear Imaging	3LZ70PB	Diagnostic nuclear (imaging) study, circulatory system for total blood volume determination			
74	Hospital Visit Including Nuclear Imaging	3LZ70PD	Diagnostic nuclear (imaging) study, circulatory system for white blood cell survival			
74	Hospital Visit Including Nuclear Imaging	3LZ70PE	Diagnostic nuclear (imaging) study, circulatory system for white blood cell survival with sequestration			
74	Hospital Visit Including Nuclear Imaging	3LZ70PL	Diagnostic nuclear (imaging) study, circulatory system for plasma volume determination			
74	Hospital Visit Including Nuclear Imaging	3LZ70PQ	Diagnostic nuclear (imaging) study, circulatory system for red blood cell survival with sequestration			
74	Hospital Visit Including Nuclear Imaging	3LZ70PR	Diagnostic nuclear (imaging) study, circulatory system for red blood cell volume determination			
74	Hospital Visit Including Nuclear Imaging	3LZ70PS	Diagnostic nuclear (imaging) study, circulatory system for red blood cell survival			
74	Hospital Visit Including Nuclear Imaging	3LZ70PT	Diagnostic nuclear (imaging) study, circulatory system for platelet survival			
74	Hospital Visit Including Nuclear Imaging	3LZ70PU	Diagnostic nuclear (imaging) study, circulatory system for platelet survival with sequestration			
74	Hospital Visit Including Nuclear Imaging	3LZ70TA	Diagnostic nuclear (imaging) study, circulatory system for plasma radioiron clearance			



ACCS Cell	ACCS Cell Name	CCI Code	CCI Description	Status	Location	Extent
74	Hospital Visit Including Nuclear Imaging	3LZ70TD	Diagnostic nuclear (imaging) study, circulatory system for radioiron (oral) absorption study			
74	Hospital Visit Including Nuclear Imaging	3LZ70TE	Diagnostic nuclear (imaging) study, circulatory system for red cell radioiron utilization			
74	Hospital Visit Including Nuclear Imaging	3MZ70CA	Diagnostic nuclear (imaging) study, lymphatic system using scintigraphy			
74	Hospital Visit Including Nuclear Imaging	3MZ70CC	Diagnostic nuclear (imaging) study, lymphatic system NEC using SPECT tomography (SPECT)			
74	Hospital Visit Including Nuclear Imaging	3MZ70CE	Diagnostic nuclear (imaging) study, lymphatic system NEC using PET tomography (PET)			
74	Hospital Visit Including Nuclear Imaging	3NZ70CA	Diagnostic nuclear (imaging) study, gastrointestinal tract NOS using scintigraphy			
74	Hospital Visit Including Nuclear Imaging	3NZ70MX	Diagnostic nuclear (imaging) study, gastrointestinal tract NOS without intrinsic factor			
74	Hospital Visit Including Nuclear Imaging	3NZ70MY	Diagnostic nuclear (imaging) study, gastrointestinal tract NOS with intrinsic factor			
74	Hospital Visit Including Nuclear Imaging	3NZ70MZ	Diagnostic nuclear (imaging) study, gastrointestinal tract NOS with and without intrinsic factor			
74	Hospital Visit Including Nuclear Imaging	3NZ70SC	Diagnostic nuclear (imaging) study, gastrointestinal tract NOS for blood loss			
74	Hospital Visit Including Nuclear Imaging	3NZ70SD	Diagnostic nuclear (imaging) study, gastrointestinal tract NOS for absorption study			
74	Hospital Visit Including Nuclear Imaging	3NZ70SE	Diagnostic nuclear (imaging) study, gastrointestinal tract NEC for esophageal transit study			
74	Hospital Visit Including Nuclear Imaging	3NZ70SN	Diagnostic nuclear (imaging) study, gastrointestinal tract NOS for esophageal reflux study			
74	Hospital Visit Including Nuclear Imaging	3NZ70SP	Diagnostic nuclear (imaging) study, gastrointestinal tract NOS for esophageal motility study			
74	Hospital Visit Including Nuclear Imaging	3NZ70TB	Diagnostic nuclear (imaging) study, gastrointestinal tract NOS for protein loss study			
74	Hospital Visit Including Nuclear Imaging	3NZ70TC	Diagnostic nuclear (imaging) study, gastrointestinal tract NOS for gastric emptying			
74	Hospital Visit Including Nuclear Imaging	3OA70CA	Diagnostic nuclear (imaging) study, liver using scintigraphy			
74	Hospital Visit Including Nuclear Imaging	3OA70CC	Diagnostic nuclear (imaging) study, liver using SPECT tomography			
74	Hospital Visit Including Nuclear Imaging	3OA70CE	Diagnostic nuclear (imaging) study, liver using PET tomography			
74	Hospital Visit Including Nuclear Imaging	3OB70CA	Diagnostic nuclear (imaging) study, spleen using scintigraphy			
74	Hospital Visit Including Nuclear Imaging	3OB70CC	Diagnostic nuclear (imaging) study, spleen using SPECT tomography			
74	Hospital Visit Including Nuclear Imaging	3OB70CE	Diagnostic nuclear (imaging) study, spleen using PET tomography			
74	Hospital Visit Including Nuclear Imaging	3OC70CA	Diagnostic nuclear (imaging) study, liver with spleen using scintigraphy			

ACCS Cell	ACCS Cell Name	CCI Code	CCI Description	Status	Location	Extent
74	Hospital Visit Including Nuclear Imaging	3OC70CB	Diagnostic nuclear (imaging) study, liver with spleen using scintigraphy with vascular flow			
74	Hospital Visit Including Nuclear Imaging	3OC70CC	Diagnostic nuclear (imaging) study, liver with spleen using SPECT tomography			
74	Hospital Visit Including Nuclear Imaging	3OC70CD	Diagnostic nuclear (imaging) study, liver with spleen using SPECT tomography (SPECT) with vascular flow			
74	Hospital Visit Including Nuclear Imaging	3OC70CE	Diagnostic nuclear (imaging) study, liver with spleen using PET tomography			
74	Hospital Visit Including Nuclear Imaging	3OC70KP	Diagnostic nuclear (imaging) study, liver with spleen with blood pool imaging			
74	Hospital Visit Including Nuclear Imaging	3OC70KR	Diagnostic nuclear (imaging) study, liver with spleen with blood pool imaging and vascular flow			
74	Hospital Visit Including Nuclear Imaging	3OC70KS	Diagnostic nuclear (imaging) study, liver with spleen with blood pool imaging and SPECT tomography (SPECT)			
74	Hospital Visit Including Nuclear Imaging	3OD70CA	Diagnostic nuclear (imaging) study, gallbladder using scintigraphy			
74	Hospital Visit Including Nuclear Imaging	3OD70CC	Diagnostic nuclear (imaging) study, gallbladder using SPECT tomography (SPECT)			
74	Hospital Visit Including Nuclear Imaging	3OD70CE	Diagnostic nuclear (imaging) study, gallbladder using PE tomography (PET)			
74	Hospital Visit Including Nuclear Imaging	3OE70CA	Diagnostic nuclear (imaging) study, bile ducts using scintigraphy			
74	Hospital Visit Including Nuclear Imaging	3OE70CC	Diagnostic nuclear (imaging) study, bile ducts using SPECT tomography (SPECT)			
74	Hospital Visit Including Nuclear Imaging	3OE70CE	Diagnostic nuclear (imaging) study, bile ducts using PE tomography (PET)			
74	Hospital Visit Including Nuclear Imaging	3OT70CA	Diagnostic nuclear (imaging) study, abdominal cavity using scintigraphy			
74	Hospital Visit Including Nuclear Imaging	3OT70CC	Diagnostic nuclear (imaging) study, abdominal cavity using SPECT tomography (SPECT)			
74	Hospital Visit Including Nuclear Imaging	3OT70CE	Diagnostic nuclear (imaging) study, abdominal cavity using PE tomography (PET)			
74	Hospital Visit Including Nuclear Imaging	3PB70CA	Diagnostic nuclear (imaging) study, adrenal gland using scintigraphy			
74	Hospital Visit Including Nuclear Imaging	3PB70CC	Diagnostic nuclear (imaging) study, adrenal gland using SPECT tomography			
74	Hospital Visit Including Nuclear Imaging	3PB70CE	Diagnostic nuclear (imaging) study, adrenal gland using PET tomography			
74	Hospital Visit Including Nuclear Imaging	3PC70CA	Diagnostic nuclear (imaging) study, kidney using scintigraphy			
74	Hospital Visit Including Nuclear Imaging	3PC70CB	Diagnostic nuclear (imaging) study, kidney using scintigraphy and vascular flow (plasma flow)			
74	Hospital Visit Including Nuclear Imaging	3PC70CC	Diagnostic nuclear (imaging) study, kidney using SPECT tomography (SPECT)			
74	Hospital Visit Including Nuclear Imaging	3PC70CE	Diagnostic nuclear (imaging) study, kidney using PE tomography (PET)			

ACCS Cell	ACCS Cell Name	CCI Code	CCI Description	Status	Location	Extent
74	Hospital Visit Including Nuclear Imaging	3PC70SQ	Diagnostic nuclear (imaging) study, kidney using isotope for glomerular filtration rate study			
74	Hospital Visit Including Nuclear Imaging	3PC70TF	Diagnostic nuclear (imaging) study, kidney using isotope for renal clearance study			
74	Hospital Visit Including Nuclear Imaging	3PZ70CA	Diagnostic nuclear (imaging) study, urinary system NOS using scintigraphy			
74	Hospital Visit Including Nuclear Imaging	3PZ70CB	Diagnostic nuclear (imaging) study, urinary system NOS using scintigraphy with vascular flow			
74	Hospital Visit Including Nuclear Imaging	3PZ70CC	Diagnostic nuclear (imaging) study, urinary system NOS using SPECT tomography			
74	Hospital Visit Including Nuclear Imaging	3PZ70CE	Diagnostic nuclear (imaging) study, urinary system NOS using PET tomography			
74	Hospital Visit Including Nuclear Imaging	3PZ70TH	Diagnostic nuclear (imaging) study, urinary system NOS for residual urine in bladder			
74	Hospital Visit Including Nuclear Imaging	3PZ70TK	Diagnostic nuclear (imaging) study, urinary system NOS for ureteral reflux			
74	Hospital Visit Including Nuclear Imaging	3PZ70TL	Diagnostic nuclear (imaging) study, urinary system NOS for urinary recovery			
74	Hospital Visit Including Nuclear Imaging	3QG70CA	Diagnostic nuclear (imaging) study, scrotum using scintigraphy			
74	Hospital Visit Including Nuclear Imaging	3QG70CB	Diagnostic nuclear (imaging) study, scrotum using scintigraphy with vascular flow			
74	Hospital Visit Including Nuclear Imaging	3QG70CC	Diagnostic nuclear (imaging) study, scrotum using SPECT tomography (SPECT)			
74	Hospital Visit Including Nuclear Imaging	3QG70CE	Diagnostic nuclear (imaging) study, scrotum using PET tomography (PET)			
74	Hospital Visit Including Nuclear Imaging	3RM70CA	Diagnostic nuclear (imaging) study, uterus and surrounding structures using scintigraphy			
74	Hospital Visit Including Nuclear Imaging	3RM70CC	Diagnostic nuclear (imaging) study, uterus using SPECT tomography (SPECT)			
74	Hospital Visit Including Nuclear Imaging	3RM70CE	Diagnostic nuclear (imaging) study, uterus using PET tomography (PET)			
74	Hospital Visit Including Nuclear Imaging	3SC70CA	Diagnostic nuclear (imaging) study, spinal vertebrae using scintigraphy			
74	Hospital Visit Including Nuclear Imaging	3SC70CC	Diagnostic nuclear (imaging) study, spinal vertebrae using SPECT tomography			
74	Hospital Visit Including Nuclear Imaging	3SC70CE	Diagnostic nuclear (imaging) study, spinal vertebrae using PET tomography			
74	Hospital Visit Including Nuclear Imaging	3WY70CA	Diagnostic nuclear (imaging) study, bone marrow using scintigraphy			
74	Hospital Visit Including Nuclear Imaging	3WY70CC	Diagnostic nuclear (imaging) study, bone marrow using SPECT tomography (SPECT)			
74	Hospital Visit Including Nuclear Imaging	3WY70CE	Diagnostic nuclear (imaging) study, bone marrow using PET tomography (PET)			
74	Hospital Visit Including Nuclear Imaging	3WZ70CA	Diagnostic nuclear (imaging) study, musculoskeletal system using scintigraphy			

**Alberta Ambulatory Care Reporting Manual**

ACCS Cell	ACCS Cell Name	CCI Code	CCI Description	Status	Location	Extent
74	Hospital Visit Including Nuclear Imaging	3WZ70CC	Diagnostic nuclear (imaging) study, musculoskeletal system using SPECT tomography			
74	Hospital Visit Including Nuclear Imaging	3WZ70CE	Diagnostic nuclear (imaging) study, musculoskeletal system using PET tomography			
74	Hospital Visit Including Nuclear Imaging	3WZ70CG	Diagnostic nuclear (imaging) study, musculoskeletal system NEC using dual energy (xray) absorptiometry			
74	Hospital Visit Including Nuclear Imaging	3YM70CA	Diagnostic nuclear (imaging) study, breast NOS using scintigraphy			
74	Hospital Visit Including Nuclear Imaging	3YM70CC	Diagnostic nuclear (imaging) study, breast NOS using SPECT tomography			
74	Hospital Visit Including Nuclear Imaging	3YM70CE	Diagnostic nuclear (imaging) study, breast NOS using PET tomography			
74	Hospital Visit Including Nuclear Imaging	3ZZ70CA	Diagnostic nuclear (imaging) study, total body using scintigraphy			
74	Hospital Visit Including Nuclear Imaging	3ZZ70CC	Diagnostic nuclear (imaging) study, total body using SPECT tomography (SPECT)			
74	Hospital Visit Including Nuclear Imaging	3ZZ70CE	Diagnostic nuclear (imaging) study, total body using PET tomography (PET)			
74	Hospital Visit Including Nuclear Imaging	5AB05GZ	Diagnostic nuclear (imaging) study, antepartum diagnostic imaging	NI		
75	Hospital Visit Including CAT Scan	3AF20WA	Computerized tomography [CT], pituitary region without enhancement			
75	Hospital Visit Including CAT Scan	3AF20WC	Computerized tomography [CT], pituitary region with enhancement			
75	Hospital Visit Including CAT Scan	3AF20WE	Computerized tomography [CT], pituitary region with and without enhancement			
75	Hospital Visit Including CAT Scan	3AN20WA	Computerized tomography [CT], brain without enhancement			
75	Hospital Visit Including CAT Scan	3AN20WC	Computerized tomography [CT], brain with enhancement			
75	Hospital Visit Including CAT Scan	3AN20WE	Computerized tomography [CT], brain with and without enhancement			
75	Hospital Visit Including CAT Scan	3CA20WA	Computerized tomography [CT], orbit of eye without enhancement			
75	Hospital Visit Including CAT Scan	3CA20WC	Computerized tomography [CT], orbit of eye with enhancement			
75	Hospital Visit Including CAT Scan	3CA20WE	Computerized tomography [CT], orbit of eye with and without enhancement			
75	Hospital Visit Including CAT Scan	3DR20WA	Computerized tomography [CT], inner ear without enhancement			
75	Hospital Visit Including CAT Scan	3DR20WC	Computerized tomography [CT], inner ear with enhancement			
75	Hospital Visit Including CAT Scan	3DR20WE	Computerized tomography [CT], inner ear with and without enhancement			
75	Hospital Visit Including CAT Scan	3EA20WA	Computerized tomography [CT], skull without enhancement			

ACCS Cell	ACCS Cell Name	CCI Code	CCI Description	Status	Location	Extent
75	Hospital Visit Including CAT Scan	3EA20WC	Computerized tomography [CT], skull with enhancement			
75	Hospital Visit Including CAT Scan	3EA20WE	Computerized tomography [CT], skull with and without enhancement			
75	Hospital Visit Including CAT Scan	3EL20WA	Computerized tomography [CT], temporomandibular joint [TMJ] without enhancement			
75	Hospital Visit Including CAT Scan	3EL20WC	Computerized tomography [CT], temporomandibular joint [TMJ] with enhancement			
75	Hospital Visit Including CAT Scan	3EL20WE	Computerized tomography [CT], temporomandibular joint [TMJ] with and without enhancement			
75	Hospital Visit Including CAT Scan	3ER20WA	Computerized tomography [CT], head without enhancement			
75	Hospital Visit Including CAT Scan	3ER20WC	Computerized tomography [CT], head with enhancement			
75	Hospital Visit Including CAT Scan	3ER20WE	Computerized tomography [CT], head with and without enhancement			
75	Hospital Visit Including CAT Scan	3EY20WA	Computerized tomography [CT], paranasal sinuses without enhancement			
75	Hospital Visit Including CAT Scan	3EY20WC	Computerized tomography [CT], paranasal sinuses with enhancement			
75	Hospital Visit Including CAT Scan	3EY20WE	Computerized tomography [CT], paranasal sinuses with and without enhancement			
75	Hospital Visit Including CAT Scan	3FX20WA	Computerized tomography [CT], oropharynx without enhancement			
75	Hospital Visit Including CAT Scan	3FX20WC	Computerized tomography [CT], oropharynx with enhancement			
75	Hospital Visit Including CAT Scan	3FX20WE	Computerized tomography [CT], oropharynx with and without enhancement			
75	Hospital Visit Including CAT Scan	3FY20VA	Computerized tomography [CT], neck without contrast (e.g. plain film)			
75	Hospital Visit Including CAT Scan	3FY20VC	Computerized tomography [CT], neck following intravenous injection of contrast			
75	Hospital Visit Including CAT Scan	3FY20VZ	Computerized tomography [CT], neck following percutaneous injection of contrast			
75	Hospital Visit Including CAT Scan	3GE20WA	Computerized tomography [CT], larynx without enhancement			
75	Hospital Visit Including CAT Scan	3GE20WC	Computerized tomography [CT], larynx with enhancement			
75	Hospital Visit Including CAT Scan	3GE20WE	Computerized tomography [CT], larynx with and without enhancement			
75	Hospital Visit Including CAT Scan	3GT20WA	Computerized tomography [CT], lung without enhancement			
75	Hospital Visit Including CAT Scan	3GT20WC	Computerized tomography [CT], lung with enhancement			
75	Hospital Visit Including CAT Scan	3GT20WE	Computerized tomography [CT], lung with and without enhancement			

**Alberta Ambulatory Care Reporting Manual**

ACCS Cell	ACCS Cell Name	CCI Code	CCI Description	Status	Location	Extent
75	Hospital Visit Including CAT Scan	3GY20WA	Computerized Tomography Thoracic cavity NEC without enhancement			
75	Hospital Visit Including CAT Scan	3GY20WC	Computerized Tomography Thoracic cavity NEC with enhancement			
75	Hospital Visit Including CAT Scan	3GY20WE	Computerized Tomography Thoracic cavity NEC with and without enhancement			
75	Hospital Visit Including CAT Scan	3ID20WA	Computerized tomography [CT], aorta NOS without enhancement			
75	Hospital Visit Including CAT Scan	3ID20WC	Computerized tomography [CT], aorta NOS with enhancement			
75	Hospital Visit Including CAT Scan	3ID20WE	Computerized tomography [CT], aorta NOS with and without enhancement			
75	Hospital Visit Including CAT Scan	3IP20WA	Computerized tomography [CT], heart with coronary arteries without enhancement			
75	Hospital Visit Including CAT Scan	3IP20WC	Computerized tomography [CT], heart with coronary arteries with enhancement			
75	Hospital Visit Including CAT Scan	3IP20WE	Computerized tomography [CT], heart with coronary arteries with and without enhancement			
75	Hospital Visit Including CAT Scan	3JE20WC	Computerized tomography [CT], carotid artery with enhancement (contrast)			
75	Hospital Visit Including CAT Scan	3JE20WE	Computerized tomography [CT], carotid artery with and without enhancement (contrast)			
75	Hospital Visit Including CAT Scan	3JM20WC	Computerized tomography [CT], arteries of arm NEC with enhancement (contrast)			
75	Hospital Visit Including CAT Scan	3JM20WE	Computerized tomography [CT], arteries of arm NEC with and without enhancement (contrast)			
75	Hospital Visit Including CAT Scan	3JX20WC	Computerized tomography [CT], other vessels of head, neck and spine NEC with enhancement (contrast)			
75	Hospital Visit Including CAT Scan	3JX20WE	Computerized tomography [CT], other vessels of head, neck and spine NEC with and without enhancement (contrast)			
75	Hospital Visit Including CAT Scan	3JY20WC	Computerized tomography, thoracic vessels NEC with enhancement (contrast)			
75	Hospital Visit Including CAT Scan	3JY20WE	Computerized tomography, thoracic vessels NEC with and without enhancement (contrast)			
75	Hospital Visit Including CAT Scan	3KE20WC	Computerized tomography [CT], abdominal arteries NEC with enhancement (contrast)			
75	Hospital Visit Including CAT Scan	3KE20WE	Computerized tomography [CT], abdominal arteries NEC with and without enhancement (contrast)			
75	Hospital Visit Including CAT Scan	3KG20WC	Computerized tomography [CT], arteries of leg NEC with enhancement (contrast)			
75	Hospital Visit Including CAT Scan	3KG20WE	Computerized tomography [CT], arteries of leg NEC with and without enhancement (contrast)			
75	Hospital Visit Including CAT Scan	3KT20WC	Computerized tomography [CT], vessels of the pelvis, perineum and gluteal region with enhancement (contrast)			
75	Hospital Visit Including CAT Scan	3KT20WE	Computerized tomography [CT], vessels of the pelvis, perineum and gluteal region with and without enhancement (contrast)			

ACCS Cell	ACCS Cell Name	CCI Code	CCI Description	Status	Location	Extent
75	Hospital Visit Including CAT Scan	3NM20WA	Computerized tomography [CT], large intestine without enhancement			
75	Hospital Visit Including CAT Scan	3NM20WC	Computerized tomography [CT], large intestine with enhancement			
75	Hospital Visit Including CAT Scan	3NM20WE	Computerized tomography [CT], large intestine with and without enhancement			
75	Hospital Visit Including CAT Scan	3OT20WA	Computerized tomography [CT], abdominal cavity without enhancement			
75	Hospital Visit Including CAT Scan	3OT20WC	Computerized tomography [CT], abdominal cavity with enhancement			
75	Hospital Visit Including CAT Scan	3OT20WE	Computerized tomography [CT], abdominal cavity with and without enhancement			
75	Hospital Visit Including CAT Scan	3PC20WA	Computerized tomography [CT], kidney without enhancement			
75	Hospital Visit Including CAT Scan	3PC20WC	Computerized tomography [CT], kidney with enhancement			
75	Hospital Visit Including CAT Scan	3PC20WE	Computerized tomography [CT], kidney with and without enhancement			
75	Hospital Visit Including CAT Scan	3PZ20WA	Computerized tomography [CT], urinary system NOS without enhancement			
75	Hospital Visit Including CAT Scan	3PZ20WC	Computerized tomography [CT], urinary system NOS with enhancement			
75	Hospital Visit Including CAT Scan	3PZ20WE	Computerized tomography [CT], urinary system NOS with and without enhancement			
75	Hospital Visit Including CAT Scan	3QT20WA	Computerized tomography [CT], prostate without enhancement			
75	Hospital Visit Including CAT Scan	3QT20WC	Computerized tomography [CT], prostate with enhancement			
75	Hospital Visit Including CAT Scan	3QT20WE	Computerized tomography [CT], prostate with and without enhancement			
75	Hospital Visit Including CAT Scan	3SC20WA	Computerized tomography [CT], spinal vertebrae without enhancement			
75	Hospital Visit Including CAT Scan	3SC20WC	Computerized tomography [CT], spinal vertebrae with enhancement			
75	Hospital Visit Including CAT Scan	3SC20WE	Computerized tomography [CT], spinal vertebrae with and without enhancement			
75	Hospital Visit Including CAT Scan	3SF20WA	Computerized tomography [CT], sacrum and coccyx without enhancement			
75	Hospital Visit Including CAT Scan	3SF20WC	Computerized tomography [CT], sacrum and coccyx with enhancement			
75	Hospital Visit Including CAT Scan	3SF20WE	Computerized tomography [CT], sacrum and coccyx with and without enhancement			
75	Hospital Visit Including CAT Scan	3TZ20WA	Computerized tomography [CT], arm without enhancement			
75	Hospital Visit Including CAT Scan	3TZ20WC	Computerized tomography [CT], arm with enhancement			

**Alberta Ambulatory Care Reporting Manual**

ACCS Cell	ACCS Cell Name	CCI Code	CCI Description	Status	Location	Extent
75	Hospital Visit Including CAT Scan	3TZ20WE	Computerized tomography [CT], arm with and without enhancement			
75	Hospital Visit Including CAT Scan	3VZ20WA	Computerized tomography [CT], leg without enhancement			
75	Hospital Visit Including CAT Scan	3VZ20WC	Computerized tomography [CT], leg with enhancement			
75	Hospital Visit Including CAT Scan	3VZ20WE	Computerized tomography [CT], leg with and without enhancement			
75	Hospital Visit Including CAT Scan	3WZ20WA	Computerized tomography [CT], musculoskeletal system without enhancement			
75	Hospital Visit Including CAT Scan	3WZ20WC	Computerized tomography [CT], musculoskeletal system with enhancement			
75	Hospital Visit Including CAT Scan	3WZ20WE	Computerized tomography [CT], musculoskeletal system with and without enhancement			
75	Hospital Visit Including CAT Scan	3YM20WA	Computerized tomography [CT], breast NOS without enhancement			
75	Hospital Visit Including CAT Scan	3YM20WC	Computerized tomography [CT], breast NOS with enhancement			
75	Hospital Visit Including CAT Scan	3YM20WE	Computerized tomography [CT], breast NOS with and without enhancement			
75	Hospital Visit Including CAT Scan	5AB05GZ	Computerized tomography [CT], antepartum diagnostic imaging	CT		
76	Hospital Visit Including MRI	3AF40WA	Magnetic resonance imaging [MRI], pituitary region without enhancement			
76	Hospital Visit Including MRI	3AF40WC	Magnetic resonance imaging [MRI], pituitary region with enhancement			
76	Hospital Visit Including MRI	3AF40WE	Magnetic resonance imaging [MRI], pituitary region with and without enhancement			
76	Hospital Visit Including MRI	3AN40WA	Magnetic resonance imaging, brain without enhancement			
76	Hospital Visit Including MRI	3AN40WC	Magnetic resonance imaging, brain with enhancement			
76	Hospital Visit Including MRI	3AN40WE	Magnetic resonance imaging, brain with and without enhancement			
76	Hospital Visit Including MRI	3CA40WA	Magnetic resonance imaging [MRI], orbit of eye without enhancement			
76	Hospital Visit Including MRI	3CA40WC	Magnetic resonance imaging [MRI], orbit of eye with enhancement			
76	Hospital Visit Including MRI	3CA40WE	Magnetic resonance imaging [MRI], orbit of eye with and without enhancement			
76	Hospital Visit Including MRI	3DL40WA	Magnetic resonance imaging, mastoid (process) without enhancement			
76	Hospital Visit Including MRI	3DL40WC	Magnetic resonance imaging, mastoid (process) with enhancement			
76	Hospital Visit Including MRI	3DL40WE	Magnetic resonance imaging, mastoid (process) with and without enhancement			
76	Hospital Visit Including MRI	3DR40WA	Magnetic resonance imaging [MRI], inner ear without enhancement			
76	Hospital Visit Including MRI	3DR40WC	Magnetic resonance imaging [MRI], inner ear with enhancement			
76	Hospital Visit Including MRI	3DR40WE	Magnetic resonance imaging [MRI], inner ear with and without enhancement			
76	Hospital Visit Including MRI	3EL40WA	Magnetic resonance imaging [MRI], temporomandibular joint [TMJ] without enhancement			
76	Hospital Visit Including MRI	3EL40WC	Magnetic resonance imaging [MRI], temporomandibular joint [TMJ] with enhancement			



ACCS Cell	ACCS Cell Name	CCI Code	CCI Description	Status	Location	Extent
76	Hospital Visit Including MRI	3EL40WE	Magnetic resonance imaging [MRI], temporomandibular joint [TMJ] with and without enhancement			
76	Hospital Visit Including MRI	3ER40WA	Magnetic resonance imaging [MRI], head without enhancement			
76	Hospital Visit Including MRI	3ER40WC	Magnetic resonance imaging [MRI], head with enhancement			
76	Hospital Visit Including MRI	3ER40WE	Magnetic resonance imaging [MRI], head with and without enhancement			
76	Hospital Visit Including MRI	3FY40WA	Magnetic resonance imaging [MRI], neck without enhancement			
76	Hospital Visit Including MRI	3FY40WC	Magnetic resonance imaging [MRI], neck with enhancement			
76	Hospital Visit Including MRI	3FY40WE	Magnetic resonance imaging [MRI], neck with and without enhancement			
76	Hospital Visit Including MRI	3GY40WA	Magnetic resonance imaging [MRI], thoracic cavity without enhancement			
76	Hospital Visit Including MRI	3GY40WC	Magnetic resonance imaging [MRI], thoracic cavity with enhancement			
76	Hospital Visit Including MRI	3GY40WE	Magnetic resonance imaging [MRI], thoracic cavity with and without enhancement			
76	Hospital Visit Including MRI	3ID40WA	Magnetic resonance imaging [MRI], aorta NOS without enhancement			
76	Hospital Visit Including MRI	3ID40WC	Magnetic resonance imaging [MRI], aorta NOS with enhancement			
76	Hospital Visit Including MRI	3ID40WE	Magnetic resonance imaging [MRI], aorta NOS with and without enhancement			
76	Hospital Visit Including MRI	3IP40WA	Magnetic resonance imaging [MRI], heart with coronary arteries without enhancement			
76	Hospital Visit Including MRI	3IP40WC	Magnetic resonance imaging [MRI], heart with coronary arteries with enhancement			
76	Hospital Visit Including MRI	3IP40WE	Magnetic resonance imaging [MRI], heart with coronary arteries with and without enhancement			
76	Hospital Visit Including MRI	3JE40WA	Magnetic resonance imaging [MRI], carotid artery without enhancement			
76	Hospital Visit Including MRI	3JE40WC	Magnetic resonance imaging [MRI], carotid artery with enhancement			
76	Hospital Visit Including MRI	3JE40WE	Magnetic resonance imaging [MRI], carotid artery with and without enhancement			
76	Hospital Visit Including MRI	3JM40WA	Magnetic resonance imaging [MRI], arteries of arm without enhancement			
76	Hospital Visit Including MRI	3JM40WC	Magnetic resonance imaging [MRI], arteries of arm with enhancement			
76	Hospital Visit Including MRI	3JM40WE	Magnetic resonance imaging [MRI], arteries of arm with and without enhancement			
76	Hospital Visit Including MRI	3JX40WA	Magnetic resonance imaging [MRI], vessels of head and neck NEC without enhancement			
76	Hospital Visit Including MRI	3JX40WC	Magnetic resonance imaging [MRI], vessels of head and neck NEC with enhancement			
76	Hospital Visit Including MRI	3JX40WE	Magnetic resonance imaging [MRI], vessels of head and neck NEC with and without enhancement			
76	Hospital Visit Including MRI	3JY40WA	Magnetic resonance imaging [MRI], thoracic vessels without enhancement			
76	Hospital Visit Including MRI	3JY40WC	Magnetic resonance imaging [MRI], thoracic vessels with enhancement			
76	Hospital Visit Including MRI	3JY40WE	Magnetic resonance imaging [MRI], thoracic vessels with and without enhancement			

**Alberta Ambulatory Care Reporting Manual**

ACCS Cell	ACCS Cell Name	CCI Code	CCI Description	Status	Location	Extent
76	Hospital Visit Including MRI	3KE40WA	Magnetic resonance imaging [MRI], abdominal arteries without enhancement			
76	Hospital Visit Including MRI	3KE40WC	Magnetic resonance imaging [MRI], abdominal arteries with enhancement			
76	Hospital Visit Including MRI	3KE40WE	Magnetic resonance imaging [MRI], abdominal arteries with and without enhancement			
76	Hospital Visit Including MRI	3KG40WA	Magnetic resonance imaging [MRI], arteries of leg without enhancement			
76	Hospital Visit Including MRI	3KG40WC	Magnetic resonance imaging [MRI], arteries of leg with enhancement			
76	Hospital Visit Including MRI	3KG40WE	Magnetic resonance imaging [MRI], arteries of leg with and without enhancement			
76	Hospital Visit Including MRI	3KR40WA	Magnetic resonance imaging [MRI], veins of leg without enhancement			
76	Hospital Visit Including MRI	3KR40WC	Magnetic resonance imaging [MRI], veins of leg with enhancement			
76	Hospital Visit Including MRI	3KR40WE	Magnetic resonance imaging [MRI], veins of leg with and without enhancement			
76	Hospital Visit Including MRI	3KT40WA	Magnetic resonance imaging [MRI], vessels of the pelvis perineum and gluteal region without enhancement			
76	Hospital Visit Including MRI	3KT40WC	Magnetic resonance imaging [MRI], vessels of the pelvis perineum and gluteal region with enhancement			
76	Hospital Visit Including MRI	3KT40WE	Magnetic resonance imaging [MRI], vessels of the pelvis perineum and gluteal region with and without enhancement			
76	Hospital Visit Including MRI	3KV40WA	Magnetic resonance imaging [MRI], artery NEC without enhancement			
76	Hospital Visit Including MRI	3KV40WC	Magnetic resonance imaging [MRI], artery NEC with enhancement			
76	Hospital Visit Including MRI	3KV40WE	Magnetic resonance imaging [MRI], artery NEC with and without enhancement			
76	Hospital Visit Including MRI	3KX40WA	Magnetic resonance imaging [MRI], vein NEC without enhancement			
76	Hospital Visit Including MRI	3KX40WC	Magnetic resonance imaging [MRI], vein NEC with enhancement			
76	Hospital Visit Including MRI	3KX40WE	Magnetic resonance imaging [MRI], vein NEC with and without enhancement			
76	Hospital Visit Including MRI	3LZ40WA	Magnetic resonance imaging [MRI], circulatory system without enhancement			
76	Hospital Visit Including MRI	3LZ40WC	Magnetic resonance imaging [MRI], circulatory system with enhancement			
76	Hospital Visit Including MRI	3LZ40WE	Magnetic resonance imaging [MRI], circulatory system with and without enhancement			
76	Hospital Visit Including MRI	3OT40WA	Magnetic resonance imaging [MRI], abdominal cavity without enhancement			
76	Hospital Visit Including MRI	3OT40WC	Magnetic resonance imaging [MRI], abdominal cavity with enhancement			
76	Hospital Visit Including MRI	3OT40WE	Magnetic resonance imaging [MRI], abdominal cavity with and without enhancement			
76	Hospital Visit Including MRI	3PC40WA	Magnetic resonance imaging [MRI], kidney without enhancement			
76	Hospital Visit Including MRI	3PC40WC	Magnetic resonance imaging [MRI], kidney with enhancement			
76	Hospital Visit Including MRI	3PC40WE	Magnetic resonance imaging [MRI], kidney with and without enhancement			
76	Hospital Visit Including MRI	3QG40WA	Magnetic resonance imaging [MRI], scrotum without enhancement			
76	Hospital Visit Including MRI	3QG40WC	Magnetic resonance imaging [MRI], scrotum with enhancement			

ACCS Cell	ACCS Cell Name	CCI Code	CCI Description	Status	Location	Extent
76	Hospital Visit Including MRI	3QG40WE	Magnetic resonance imaging [MRI], scrotum with and without enhancement			
76	Hospital Visit Including MRI	3QT40WA	Magnetic resonance imaging [MRI], prostate without enhancement			
76	Hospital Visit Including MRI	3QT40WC	Magnetic resonance imaging [MRI], prostate with enhancement			
76	Hospital Visit Including MRI	3QT40WE	Magnetic resonance imaging [MRI], prostate with and without enhancement			
76	Hospital Visit Including MRI	3SC40WA	Magnetic resonance imaging [MRI], spinal vertebrae without enhancement			
76	Hospital Visit Including MRI	3SC40WC	Magnetic resonance imaging [MRI], spinal vertebrae with enhancement			
76	Hospital Visit Including MRI	3SC40WE	Magnetic resonance imaging [MRI], spinal vertebrae with and without enhancement			
76	Hospital Visit Including MRI	3SF40WA	Magnetic resonance imaging [MRI], sacrum and coccyx without enhancement			
76	Hospital Visit Including MRI	3SF40WC	Magnetic resonance imaging [MRI], sacrum and coccyx with enhancement			
76	Hospital Visit Including MRI	3SF40WE	Magnetic resonance imaging [MRI], sacrum and coccyx with and without enhancement			
76	Hospital Visit Including MRI	3TZ40WA	Magnetic resonance imaging [MRI], arm without enhancement			
76	Hospital Visit Including MRI	3TZ40WC	Magnetic resonance imaging [MRI], arm with enhancement			
76	Hospital Visit Including MRI	3TZ40WE	Magnetic resonance imaging [MRI], arm with and without enhancement			
76	Hospital Visit Including MRI	3VZ40WA	Magnetic resonance imaging [MRI], leg without enhancement			
76	Hospital Visit Including MRI	3VZ40WC	Magnetic resonance imaging [MRI], leg with enhancement			
76	Hospital Visit Including MRI	3VZ40WE	Magnetic resonance imaging [MRI], leg with and without enhancement			
76	Hospital Visit Including MRI	3WY40WA	Magnetic resonance imaging [MRI], bone marrow without enhancement			
76	Hospital Visit Including MRI	3WY40WC	Magnetic resonance imaging [MRI], bone marrow with enhancement			
76	Hospital Visit Including MRI	3WY40WE	Magnetic resonance imaging [MRI], bone marrow with and without enhancement			
76	Hospital Visit Including MRI	3YM40WA	Magnetic resonance imaging [MRI], breast NOS without enhancement			
76	Hospital Visit Including MRI	3YM40WC	Magnetic resonance imaging [MRI], breast NOS with enhancement			
76	Hospital Visit Including MRI	3YM40WE	Magnetic resonance imaging [MRI], breast NOS with and without enhancement			
76	Hospital Visit Including MRI	3ZZ40WA	Magnetic resonance imaging [MRI], total body without enhancement			
76	Hospital Visit Including MRI	3ZZ40WC	Magnetic resonance imaging [MRI], total body with enhancement (intravenous injection of contrast)			
76	Hospital Visit Including MRI	3ZZ40WE	Magnetic resonance imaging [MRI], total body with and without enhancement (intravenous injection of contrast)			
76	Hospital Visit Including MRI	5AB05GZ	Magnetic resonance imaging [MRI], antepartum diagnostic imaging	MR		
77	Hospital Visit Including Radiotherapy	1AC27JX	Radiation, ventricles of brain using focused beam [e.g. gamma knife, cyber knife stereotactic radiosurgery]			
77	Hospital Visit Including Radiotherapy	1AE27JX	Radiation, thalamus and basal ganglia using focused beam [e.g. gamma knife, cyber knife stereotactic radiosurgery]			
77	Hospital Visit Including Radiotherapy	1AF27JA	Radiation, pituitary region using external beam [or teletherapy NEC]			

**Alberta Ambulatory Care Reporting Manual**

ACCS Cell	ACCS Cell Name	CCI Code	CCI Description	Status	Location	Extent
77	Hospital Visit Including Radiotherapy	1AF27JX	Radiation, pituitary region using focused beam [e.g. gamma knife, cyber knife stereotactic radiosurgery]			
77	Hospital Visit Including Radiotherapy	1AG27JX	Radiation, pineal gland using focused beam [e.g. gamma knife, cyber knife stereotactic radiosurgery]			
77	Hospital Visit Including Radiotherapy	1AJ27JX	Radiation, cerebellum using focused beam [e.g. gamma knife, cyber knife stereotactic radiosurgery]			
77	Hospital Visit Including Radiotherapy	1AN26HA	Brachytherapy, brain using percutaneous (transcatheter or transneedle) approach			
77	Hospital Visit Including Radiotherapy	1AN26SZ	Brachytherapy, brain using craniotomy (or craniectomy) approach			
77	Hospital Visit Including Radiotherapy	1AN27JA	Radiation, brain using external beam [for teletherapy NEC]			
77	Hospital Visit Including Radiotherapy	1AN27JX	Radiation, brain using focused beam [e.g. gamma knife, cyber knife stereotactic radiosurgery]			
77	Hospital Visit Including Radiotherapy	1AP27JX	Radiation, brain stem using focused beam [e.g. gamma knife, cyber knife stereotactic radiosurgery]			
77	Hospital Visit Including Radiotherapy	1AW27JA	Radiation, spinal cord using external beam [for teletherapy NEC]			
77	Hospital Visit Including Radiotherapy	1AW27JX	Radiation, spinal cord using focused beam [e.g. gamma knife, cyber knife stereotactic radiosurgery]			
77	Hospital Visit Including Radiotherapy	1BA27JX	Radiation, cranial nerves using focused beam [e.g. gamma knife, cyber knife stereotactic radiosurgery]			
77	Hospital Visit Including Radiotherapy	1BB27JX	Radiation, other nerves of head and neck using focused beam [e.g. gamma knife, cyber knife stereotactic radiosurgery]			
77	Hospital Visit Including Radiotherapy	1BD27JX	Radiation, nerve(s) of the ear using focused beam [e.g. gamma knife, cyber knife stereotactic radiosurgery]			
77	Hospital Visit Including Radiotherapy	1CZ26JA	Brachytherapy, eye NEC using external approach [e.g. scleral radiation plaque]			
77	Hospital Visit Including Radiotherapy	1CZ27JA	Radiation, eye NEC using external beam			
77	Hospital Visit Including Radiotherapy	1EA27JA	Radiation, cranium using external beam			
77	Hospital Visit Including Radiotherapy	1EQ26LA	Brachytherapy, soft tissue of head and neck using open approach			
77	Hospital Visit Including Radiotherapy	1EQ27JA	Radiation, soft tissue of head and neck using external beam			
77	Hospital Visit Including Radiotherapy	1FG26LA	Brachytherapy, oral and buccal mucosa using open (incisional) approach			
77	Hospital Visit Including Radiotherapy	1FG27JA	Radiation, oral and buccal mucosa using external beam			
77	Hospital Visit Including Radiotherapy	1FJ26LA	Brachytherapy, tongue using open (incisional) approach			
77	Hospital Visit Including Radiotherapy	1FJ27JA	Radiation, tongue using external beam			
77	Hospital Visit Including Radiotherapy	1FP26LA	Brachytherapy, salivary glands and ducts NEC using open (incisional) approach			

ACCS Cell	ACCS Cell Name	CCI Code	CCI Description	Status	Location	Extent
77	Hospital Visit Including Radiotherapy	1FP27JA	Radiation, salivary glands and ducts NEC using external beam			
77	Hospital Visit Including Radiotherapy	1FU27JA	Radiation, thyroid gland using external beam			
77	Hospital Visit Including Radiotherapy	1FX26LA	Brachytherapy, oropharynx using open (incisional) approach			
77	Hospital Visit Including Radiotherapy	1FX27JA	Radiation, oropharynx using external beam			
77	Hospital Visit Including Radiotherapy	1GE27JA	Radiation, larynx NEC using external beam			
77	Hospital Visit Including Radiotherapy	1GJ26BA	Brachytherapy, trachea using endoscopic per orifice approach			
77	Hospital Visit Including Radiotherapy	1GJ26CA	Brachytherapy, trachea using per orifice approach			
77	Hospital Visit Including Radiotherapy	1GJ26LA	Brachytherapy, trachea using open (incisional) approach			
77	Hospital Visit Including Radiotherapy	1GJ27JA	Radiation, trachea using external beam			
77	Hospital Visit Including Radiotherapy	1GM26BA	Brachytherapy, bronchus NEC using endoscopic per orifice approach			
77	Hospital Visit Including Radiotherapy	1GM26CA	Brachytherapy, bronchus NEC using per orifice approach			
77	Hospital Visit Including Radiotherapy	1GM26LA	Brachytherapy, bronchus NEC using open approach			
77	Hospital Visit Including Radiotherapy	1GT27JA	Radiation, lung NEC using external beam			
77	Hospital Visit Including Radiotherapy	1HZ27JA	Radiation, heart NEC using external beam			
77	Hospital Visit Including Radiotherapy	1IJ26GQ	Brachytherapy, coronary arteries using percutaneous transluminal arterial approach			
77	Hospital Visit Including Radiotherapy	1IJ27JA	Radiation, coronary arteries using external beam			
77	Hospital Visit Including Radiotherapy	1KE26GQ	Brachytherapy, abdominal arteries NEC using percutaneous transluminal arterial approach			
77	Hospital Visit Including Radiotherapy	1KG26GQ	Brachytherapy, arteries of leg NEC using percutaneous transluminal arterial approach			
77	Hospital Visit Including Radiotherapy	1MD27JA	Radiation, lymph node(s), axillary using external beam			
77	Hospital Visit Including Radiotherapy	1MF27JA	Radiation, lymph node(s), intrathoracic NEC using external beam			
77	Hospital Visit Including Radiotherapy	1MG27JA	Radiation, lymph node(s), intra abdominal using external beam			
77	Hospital Visit Including Radiotherapy	1MH27JA	Radiation, lymph node(s), pelvic using external beam			
77	Hospital Visit Including Radiotherapy	1MJ27JA	Radiation, lymph node(s), inguinal using external beam			

**Alberta Ambulatory Care Reporting Manual**

ACCS Cell	ACCS Cell Name	CCI Code	CCI Description	Status	Location	Extent
77	Hospital Visit Including Radiotherapy	1MZ27JA	Radiation, lymphatic system NEC using external beam			
77	Hospital Visit Including Radiotherapy	1NA26BA	Brachytherapy, esophagus using endoscopic per orifice approach			
77	Hospital Visit Including Radiotherapy	1NA26CA	Brachytherapy, esophagus using per orifice approach			
77	Hospital Visit Including Radiotherapy	1NA26LA	Brachytherapy, esophagus using open approach			
77	Hospital Visit Including Radiotherapy	1NA27JA	Radiation, esophagus using external beam			
77	Hospital Visit Including Radiotherapy	1NF27JA	Radiation, stomach using external beam			
77	Hospital Visit Including Radiotherapy	1NK27JA	Radiation, small intestine using external beam			
77	Hospital Visit Including Radiotherapy	1NM27JA	Radiation, large intestine using external beam			
77	Hospital Visit Including Radiotherapy	1NQ26BA	Brachytherapy, rectum using endoscopic per orifice approach			
77	Hospital Visit Including Radiotherapy	1NQ26CA	Brachytherapy, rectum using per orifice approach			
77	Hospital Visit Including Radiotherapy	1NQ26LA	Brachytherapy, rectum using open (incisional) approach			
77	Hospital Visit Including Radiotherapy	1NQ27JA	Radiation, rectum using external beam			
77	Hospital Visit Including Radiotherapy	1NT26CA	Brachytherapy, anus using per orifice approach			
77	Hospital Visit Including Radiotherapy	1NT26LA	Brachytherapy, anus using open (incisional) approach			
77	Hospital Visit Including Radiotherapy	1NT27JA	Radiation, anus using external beam			
77	Hospital Visit Including Radiotherapy	1OA27JA	Radiation liver using external beam			
77	Hospital Visit Including Radiotherapy	1OB27JA	Radiation, spleen using external beam			
77	Hospital Visit Including Radiotherapy	1OD27JA	Radiation, gallbladder using external beam			
77	Hospital Visit Including Radiotherapy	1OE26BA	Brachytherapy, bile ducts using endoscopic per orifice approach			
77	Hospital Visit Including Radiotherapy	1OE26CA	Brachytherapy, bile ducts using per orifice approach			
77	Hospital Visit Including Radiotherapy	1OE26LA	Brachytherapy, bile ducts using open approach			
77	Hospital Visit Including Radiotherapy	1OE27JA	Radiation, bile ducts using external beam			
77	Hospital Visit Including Radiotherapy	1OJ26LA	Brachytherapy, pancreas using open approach			

ACCS Cell	ACCS Cell Name	CCI Code	CCI Description	Status	Location	Extent
77	Hospital Visit Including Radiotherapy	1OJ27JA	Radiation, pancreas using external beam			
77	Hospital Visit Including Radiotherapy	1PB27JA	Radiation, adrenal gland using external beam			
77	Hospital Visit Including Radiotherapy	1PC27JA	Radiation, kidney using external beam			
77	Hospital Visit Including Radiotherapy	1PE27JA	Radiation, renal pelvis using external beam			
77	Hospital Visit Including Radiotherapy	1PG27JA	Radiation, ureter NEC using external beam			
77	Hospital Visit Including Radiotherapy	1PM26BA	Brachytherapy, bladder NEC using endoscopic per orifice approach			
77	Hospital Visit Including Radiotherapy	1PM26CA	Brachytherapy, bladder NEC using per orifice approach			
77	Hospital Visit Including Radiotherapy	1PM26LA	Brachytherapy, bladder NEC using open approach			
77	Hospital Visit Including Radiotherapy	1PM27JA	Radiation, bladder NEC using external beam			
77	Hospital Visit Including Radiotherapy	1PQ26BA	Brachytherapy, urethra NEC using endoscopic per orifice approach			
77	Hospital Visit Including Radiotherapy	1PQ27JA	Radiation, urethra NEC using external beam			
77	Hospital Visit Including Radiotherapy	1QE26LA	Brachytherapy, penis NEC using open approach			
77	Hospital Visit Including Radiotherapy	1QE27JA	Radiation, penis NEC using external beam			
77	Hospital Visit Including Radiotherapy	1QG26LA	Brachytherapy, scrotum using open approach			
77	Hospital Visit Including Radiotherapy	1QG27JA	Radiation, scrotum using external beam			
77	Hospital Visit Including Radiotherapy	1QM27JA	Radiation, testis using external beam			
77	Hospital Visit Including Radiotherapy	1QT26LA	Brachytherapy, prostate using open approach			
77	Hospital Visit Including Radiotherapy	1QT27JA	Radiation, prostate using external beam			
77	Hospital Visit Including Radiotherapy	1RB27JA	Radiation, ovary NEC using external beam			
77	Hospital Visit Including Radiotherapy	1RF27JA	Radiation, fallopian tube NEC using external beam			
77	Hospital Visit Including Radiotherapy	1RM26BA	Brachytherapy, uterus and surrounding structures using endoscopic per orifice (hysteroscopic) approach			
77	Hospital Visit Including Radiotherapy	1RM26DA	Brachytherapy, uterus and surrounding structures using endoscopic (laparoscopic) approach			
77	Hospital Visit Including Radiotherapy	1RM26LA	Brachytherapy, uterus and surrounding structures using open approach			

**Alberta Ambulatory Care Reporting Manual**

ACCS Cell	ACCS Cell Name	CCI Code	CCI Description	Status	Location	Extent
77	Hospital Visit Including Radiotherapy	1RM27JA	Radiation, uterus and surrounding structures using external beam			
77	Hospital Visit Including Radiotherapy	1RN26LA	Brachytherapy, cervix NEC using open approach			
77	Hospital Visit Including Radiotherapy	1RN27JA	Radiation, cervix NEC using external beam			
77	Hospital Visit Including Radiotherapy	1RS26LA	Brachytherapy, vagina NEC using open approach			
77	Hospital Visit Including Radiotherapy	1RS27JA	Radiation, vagina NEC using external beam			
77	Hospital Visit Including Radiotherapy	1RW26LA	Brachytherapy, vulva NEC using open approach			
77	Hospital Visit Including Radiotherapy	1RW27JA	Radiation, vulva NEC using external beam			
77	Hospital Visit Including Radiotherapy	1RZ27JA	Radiation, female genital tract NEC using external beam			
77	Hospital Visit Including Radiotherapy	1SC27JA	Radiation, spinal vertebrae using external beam			
77	Hospital Visit Including Radiotherapy	1SH26LA	Brachytherapy, soft tissue of back using open approach			
77	Hospital Visit Including Radiotherapy	1SH27JA	Radiation, soft tissue of the back using external beam			
77	Hospital Visit Including Radiotherapy	1SL27JA	Radiation, ribs using external beam			
77	Hospital Visit Including Radiotherapy	1SQ27JA	Radiation, pelvis using external beam			
77	Hospital Visit Including Radiotherapy	1SZ26LA	Brachytherapy, soft tissue of the chest and abdomen using open approach			
77	Hospital Visit Including Radiotherapy	1SZ27JA	Radiation, soft tissue of the chest and abdomen using external beam			
77	Hospital Visit Including Radiotherapy	1TX26LA	Brachytherapy, soft tissue of arm NEC using open approach			
77	Hospital Visit Including Radiotherapy	1TX27JA	Radiation, soft tissue of arm NEC using external beam			
77	Hospital Visit Including Radiotherapy	1TZ27JA	Radiation, arm NEC using external beam			
77	Hospital Visit Including Radiotherapy	1VX26LA	Brachytherapy, soft tissue of leg using open approach			
77	Hospital Visit Including Radiotherapy	1VX27JA	Radiation, soft tissue of leg using external beam			
77	Hospital Visit Including Radiotherapy	1VZ27JA	Radiation, leg NEC using external beam			
77	Hospital Visit Including Radiotherapy	1WZ27JA	Radiation, musculoskeletal system NEC using external beam			
77	Hospital Visit Including Radiotherapy	1YF27JA	Radiation, skin of face using external beam			



ACCS Cell	ACCS Cell Name	CCI Code	CCI Description	Status	Location	Extent
77	Hospital Visit Including Radiotherapy	1YM26LA	Brachytherapy, breast using open approach			
77	Hospital Visit Including Radiotherapy	1YM27JA	Radiation, breast using external beam			
77	Hospital Visit Including Radiotherapy	1YS27JA	Radiation, skin of abdomen and trunk using external beam			
77	Hospital Visit Including Radiotherapy	1YT26LA	Brachytherapy, skin of arm using open approach			
77	Hospital Visit Including Radiotherapy	1YT27JA	Radiation, skin of arm using external beam			
77	Hospital Visit Including Radiotherapy	1YV27JA	Radiation, skin of leg using external beam			
77	Hospital Visit Including Radiotherapy	1YZ26LA	Brachytherapy, skin NEC using open approach			
77	Hospital Visit Including Radiotherapy	1YZ27JA	Radiation, skin NEC using external beam			
78	Discrete Chest Xray	3GY10VA	Xray, thoracic cavity without contrast (e.g. plain film)			
78	Discrete Chest Xray	3GY10VV	Xray, thoracic cavity following per orifice injection of contrast			
78	Discrete Chest Xray	3GY10VZ	Xray, thoracic cavity following percutaneous injection of contrast			
78	Discrete Chest Xray	3GY18VA	Tomography, thoracic cavity without contrast (e.g. plain film)			
78	Discrete Chest Xray	3GY18VV	Tomography, thoracic cavity following per orifice injection of contrast			
78	Discrete Chest Xray	3GY18VZ	Tomography, thoracic cavity following percutaneous injection of contrast			
78	Discrete Chest Xray	3GY94ZA	Imaging intervention NEC, thoracic cavity using microscope			
78	Discrete Chest Xray	5AB05GZ	Xray, thoracic cavity, antepartum diagnostic imaging	CX		
79	Discrete Other Xray	3AF10VA	Xray, pituitary region without contrast (e.g. plain film)			
79	Discrete Other Xray	3AF18VA	Tomography, pituitary region without contrast (e.g. plain film)			
79	Discrete Other Xray	3AN10VJ	Xray, brain following subarachnoid injection of contrast			
79	Discrete Other Xray	3AN10WX	Xray, brain following catheter injection of contrast (with or without fluoroscopy)			
79	Discrete Other Xray	3AN12VA	Fluoroscopy, brain without contrast			
79	Discrete Other Xray	3AN94ZA	Imaging intervention NEC, brain using microscope			
79	Discrete Other Xray	3AN94ZB	Imaging intervention NEC, brain using computer (with or without stereotaxis)			
79	Discrete Other Xray	3AN94ZC	Imaging intervention NEC, brain using stereotaxis (without computer guidance)			
79	Discrete Other Xray	3AW10VM	Xray, spinal cord following epidural injection of contrast (with or without fluoroscopy)			
79	Discrete Other Xray	3AW10WX	Xray, spinal cord following catheter (shunt or pump) injection of contrast (with or without fluoroscopy)			
79	Discrete Other Xray	3AW12VA	Fluoroscopy, spinal cord without contrast			
79	Discrete Other Xray	3AW94ZA	Imaging intervention NEC, spinal cord using microscope			
79	Discrete Other Xray	3AW94ZB	Imaging intervention NEC, spinal cord using computer (with or without stereotaxis)			

**Alberta Ambulatory Care Reporting Manual**

ACCS Cell	ACCS Cell Name	CCI Code	CCI Description	Status	Location	Extent
79	Discrete Other Xray	3AW94ZC	Imaging intervention NEC, spinal cord using stereotaxis (without computer guidance)			
79	Discrete Other Xray	3CA10VA	Xray, orbit of eye without contrast (e.g. plain film)			
79	Discrete Other Xray	3CA12VA	Fluoroscopy, orbit of eye without contrast (e.g. plain film)			
79	Discrete Other Xray	3CA18VA	Tomography, orbit of eye without contrast (e.g. plain film)			
79	Discrete Other Xray	3CU10HH	Xray, lacrimal system using endoluminal approach			
79	Discrete Other Xray	3CU10VA	Xray, lacrimal excretory system without contrast (e.g. plain film)			
79	Discrete Other Xray	3CU12VA	Fluoroscopy, lacrimal excretory system without contrast			
79	Discrete Other Xray	3CZ94ZA	Imaging intervention NEC, eye using microscope			
79	Discrete Other Xray	3CZ94ZB	Imaging intervention NEC, eye using computer (with or without stereotaxis)			
79	Discrete Other Xray	3CZ94ZC	Imaging intervention NEC, eye using stereotaxis (without computer guidance)			
79	Discrete Other Xray	3CZ94ZE	Imaging intervention NEC, eye using camera			
79	Discrete Other Xray	3DL10VA	Xray, mastoid (process) without contrast (e.g. plain film)			
79	Discrete Other Xray	3DL12VA	Fluoroscopy, mastoid (process) without contrast			
79	Discrete Other Xray	3DL18VA	Tomography, mastoid (process) without contrast			
79	Discrete Other Xray	3DR10VA	Xray, inner ear without contrast (e.g. plain film)			
79	Discrete Other Xray	3DR10VV	Xray, inner ear following per orifice injection of contrast			
79	Discrete Other Xray	3DR12VA	Fluoroscopy, inner ear NEC without contrast			
79	Discrete Other Xray	3DZ94ZA	Imaging intervention NEC, ear using microscope			
79	Discrete Other Xray	3DZ94ZB	Imaging intervention NEC, ear using computer (with or without stereotaxis)			
79	Discrete Other Xray	3DZ94ZC	Imaging intervention NEC, ear using stereotaxis (without computer guidance)			
79	Discrete Other Xray	3EA10VA	Xray, skull without contrast (e.g. plain film)			
79	Discrete Other Xray	3EA12VA	Fluoroscopy, skull without contrast (e.g. plain film)			
79	Discrete Other Xray	3EA18VA	Tomography, skull without contrast (e.g. plain film)			
79	Discrete Other Xray	3EA94ZB	Imaging intervention NEC, skull using computer (with or without stereotaxis)			
79	Discrete Other Xray	3EA94ZC	Imaging intervention NEC, skull using stereotaxis (without computer guidance)			
79	Discrete Other Xray	3EB10VA	Xray, zygoma without contrast (e.g. plain film)			
79	Discrete Other Xray	3ED10VA	Xray, maxilla without contrast (e.g. plain film)			
79	Discrete Other Xray	3ED12VA	Fluoroscopy, maxilla without contrast			
79	Discrete Other Xray	3ED94ZB	Imaging intervention NEC, maxilla using computer (with or without stereotaxis)			
79	Discrete Other Xray	3ED94ZC	Imaging intervention NEC, maxilla using stereotaxis (without computer guidance)			
79	Discrete Other Xray	3EE10VA	Xray, mandible without contrast (e.g. plain film)			
79	Discrete Other Xray	3EE12VA	Fluoroscopy, mandible without contrast			
79	Discrete Other Xray	3EE94ZB	Imaging intervention NEC, mandible using computer (with or without stereotaxis)			

ACCS Cell	ACCS Cell Name	CCI Code	CCI Description	Status	Location	Extent
79	Discrete Other Xray	3EE94ZC	Imaging intervention NEC, mandible using stereotaxis (without computer guidance)			
79	Discrete Other Xray	3EF10AS	Xray, maxilla with mandible with pantomography (orthopantography) [Panorex]			
79	Discrete Other Xray	3EF10VA	Xray, maxilla with mandible without contrast (e.g. plain film) (with or without fluoroscopy)			
79	Discrete Other Xray	3EI10VA	Xray, facial bone structure without contrast (e.g. plain film)			
79	Discrete Other Xray	3EL10VA	Xray, temporomandibular joint [TMJ] without contrast (e.g. plain film)			
79	Discrete Other Xray	3EL10VL	Xray, temporomandibular joint [TMJ] with intraarticular injection of contrast (with or without fluoroscopy)			
79	Discrete Other Xray	3EL12AY	Fluoroscopy, temporomandibular joint [TMJ] with cine/video recording			
79	Discrete Other Xray	3EL12VA	Fluoroscopy, temporomandibular joint [TMJ] without contrast (e.g. plain film)			
79	Discrete Other Xray	3EL12VL	Fluoroscopy, temporomandibular joint [TMJ] following intraarticular injection of contrast			
79	Discrete Other Xray	3EL18VA	Tomography, temporomandibular joint [TMJ] without contrast (e.g. plain film)			
79	Discrete Other Xray	3EL18VL	Tomography, temporomandibular joint [TMJ] following intraarticular injection of contrast			
79	Discrete Other Xray	3EL94ZB	Imaging intervention NEC, temporomandibular joint [TMJ] using computer (with or without stereotaxis)			
79	Discrete Other Xray	3EQ10VA	Xray, soft tissue of head and neck without contrast			
79	Discrete Other Xray	3EQ10VC	Xray, soft tissue of head and neck following intravenous injection of contrast			
79	Discrete Other Xray	3EQ10VZ	Xray, soft tissue of head and neck following percutaneous injection of contrast			
79	Discrete Other Xray	3EQ12VA	Fluoroscopy, soft tissue of head and neck without contrast			
79	Discrete Other Xray	3EQ94ZA	Imaging intervention NEC, soft tissue of head and neck using microscope			
79	Discrete Other Xray	3ET10VA	Xray, nose without contrast (e.g. plain film)			
79	Discrete Other Xray	3ET12VA	Fluoroscopy, nose without contrast			
79	Discrete Other Xray	3EY10VA	Xray, paranasal sinuses without contrast (e.g. plain film)			
79	Discrete Other Xray	3EY10VV	Xray, paranasal sinuses following per orifice injection of contrast			
79	Discrete Other Xray	3EY12VA	Fluoroscopy, paranasal sinuses without contrast			
79	Discrete Other Xray	3FE10AP	Xray, teeth of single tooth			
79	Discrete Other Xray	3FE10AQ	Xray, teeth of partial set/series (e.g. multiple teeth)			
79	Discrete Other Xray	3FE10AR	Xray, teeth of full set/series (e.g. all teeth, full mouth)			
79	Discrete Other Xray	3FE10AS	Xray, teeth with pantomography			
79	Discrete Other Xray	3FK94ZE	Imaging intervention NEC, mouth using camera			
79	Discrete Other Xray	3FP10VA	Xray, salivary glands and ducts NEC without contrast (with or without fluoroscopy)			
79	Discrete Other Xray	3FP10VV	Xray, salivary glands and ducts following per orifice injection of contrast			
79	Discrete Other Xray	3FP12VA	Fluoroscopy, salivary glands and ducts NEC without contrast			

**Alberta Ambulatory Care Reporting Manual**

ACCS Cell	ACCS Cell Name	CCI Code	CCI Description	Status	Location	Extent
79	Discrete Other Xray	3FX10VA	Xray, oropharynx without contrast (e.g. plain film)			
79	Discrete Other Xray	3FX10WG	Xray, oropharynx following oral administration of contrast			
79	Discrete Other Xray	3FX12AY	Fluoroscopy, oropharynx with cine/video recording			
79	Discrete Other Xray	3FX12VA	Fluoroscopy, oropharynx without contrast (e.g. plain film)			
79	Discrete Other Xray	3FX12WG	Fluoroscopy, oropharynx following oral administration of contrast			
79	Discrete Other Xray	3GE10VA	Xray, larynx without contrast (e.g. plain film)			
79	Discrete Other Xray	3GE10WG	Xray, larynx following oral administration of contrast			
79	Discrete Other Xray	3GE12VA	Fluoroscopy, larynx without contrast (e.g. plain film)			
79	Discrete Other Xray	3GE12WG	Fluoroscopy, larynx following oral administration of contrast			
79	Discrete Other Xray	3GT10VA	Xray, lung without contrast (e.g. plain film)			
79	Discrete Other Xray	3GT10VV	Xray, lung following per orifice injection of contrast			
79	Discrete Other Xray	3GT12VA	Fluoroscopy, lung without contrast (e.g. plain film)			
79	Discrete Other Xray	3GT12VV	Fluoroscopy, lung following per orifice injection of contrast			
79	Discrete Other Xray	3GY10WX	Xray, thoracic cavity NEC following catheter (shunt) injection of contrast (with or without fluoroscopy)			
79	Discrete Other Xray	3GY12VA	Fluoroscopy, thoracic cavity NEC without contrast			
79	Discrete Other Xray	3HZ12VA	Fluoroscopy, heart NEC without contrast			
79	Discrete Other Xray	3ID12VA	Fluoroscopy, aorta NEC without contrast			
79	Discrete Other Xray	3IM12VA	Fluoroscopy, pulmonary artery without contrast			
79	Discrete Other Xray	3IN12VA	Fluoroscopy, pulmonary vein without contrast			
79	Discrete Other Xray	3IS12VA	Fluoroscopy, vena cava (superior and inferior) without contrast			
79	Discrete Other Xray	3JE10VA	Xray, carotid artery without contrast (with or without fluoroscopy)			
79	Discrete Other Xray	3JE12VA	Fluoroscopy, carotid artery without contrast			
79	Discrete Other Xray	3JG10VA	Xray, carotid arteries with subclavian, vertebral and/or intracranial arteries without contrast (with or without fluoroscopy)			
79	Discrete Other Xray	3JL10VA	Xray, internal thoracic [mammary] artery without contrast (with or without fluoroscopy)			
79	Discrete Other Xray	3JL12VA	Fluoroscopy, internal mammary artery without contrast			
79	Discrete Other Xray	3JM10VA	Xray, arteries of arm NEC without contrast (with or without fluoroscopy)			
79	Discrete Other Xray	3JM12VA	Fluoroscopy, arteries of arm NEC without contrast			
79	Discrete Other Xray	3JQ12VA	Fluoroscopy, jugular veins without contrast			
79	Discrete Other Xray	3JS10VA	Xray, ophthalmic vessel without contrast (with or without fluoroscopy)			
79	Discrete Other Xray	3JS10VC	Xray, ophthalmic vessels following intravenous injection of contrast			
79	Discrete Other Xray	3JS12VA	Fluoroscopy, ophthalmic vessels without contrast			
79	Discrete Other Xray	3JU10VA	Xray, veins of arm NEC without contrast (with or without fluoroscopy)			
79	Discrete Other Xray	3JU12VA	Fluoroscopy, veins of arm without contrast (e.g. plain film)			

ACCS Cell	ACCS Cell Name	CCI Code	CCI Description	Status	Location	Extent
79	Discrete Other Xray	3JU12VC	Fluoroscopy, veins of arm following intravenous injection of contrast			
79	Discrete Other Xray	3JW10VA	Xray, intracranial vessels without contrast (with or without fluoroscopy)			
79	Discrete Other Xray	3JW12VA	Fluoroscopy, intracranial vessels without contrast			
79	Discrete Other Xray	3JX10VA	Xray, other vessels of head, neck and spine NEC without contrast (with or without fluoroscopy)			
79	Discrete Other Xray	3JX12VA	Fluoroscopy, other vessels of head, neck and spine NEC without contrast			
79	Discrete Other Xray	3JY10VA	Xray, thoracic vessels NEC without contrast (with or without fluoroscopy)			
79	Discrete Other Xray	3JY12VA	Fluoroscopy, thoracic vessels NEC without contrast			
79	Discrete Other Xray	3KC10VA	Xray, renal arteries without contrast (with or without fluoroscopy)			
79	Discrete Other Xray	3KC12VA	Fluoroscopy, renal arteries without contrast			
79	Discrete Other Xray	3KE10VA	Xray, abdominal arteries NEC without contrast (with or without fluoroscopy)			
79	Discrete Other Xray	3KE12VA	Fluoroscopy, abdominal arteries NEC without contrast			
79	Discrete Other Xray	3KG10VA	Xray, arteries of leg NEC without contrast (with or without fluoroscopy)			
79	Discrete Other Xray	3KG12VA	Fluoroscopy, arteries of leg NEC without contrast			
79	Discrete Other Xray	3KK10VA	Xray, hepatic vein without contrast (with or without fluoroscopy)			
79	Discrete Other Xray	3KK12VA	Fluoroscopy, hepatic vein without contrast			
79	Discrete Other Xray	3KL10VA	Xray, portal vein without contrast (with or without fluoroscopy)			
79	Discrete Other Xray	3KL12VA	Fluoroscopy, portal vein without contrast			
79	Discrete Other Xray	3KQ10VA	Xray, abdominal veins NEC without contrast (with or without fluoroscopy)			
79	Discrete Other Xray	3KQ10VC	Xray, abdominal veins following intravenous injection of contrast			
79	Discrete Other Xray	3KQ12VA	Fluoroscopy, abdominal veins NEC without contrast			
79	Discrete Other Xray	3KR10VA	Xray, veins of leg NEC without contrast (with or without fluoroscopy)			
79	Discrete Other Xray	3KR12VA	Fluoroscopy, veins of leg NEC without contrast			
79	Discrete Other Xray	3KT10VA	Xray, vessels of the pelvis, perineum and gluteal region without contrast (with or without fluoroscopy)			
79	Discrete Other Xray	3KT12VA	Fluoroscopy, vessels of the pelvis, perineum and gluteal region without contrast			
79	Discrete Other Xray	3KV10VA	Xray, artery NEC without contrast (with or without fluoroscopy)			
79	Discrete Other Xray	3KV12VA	Fluoroscopy, artery NEC without contrast			
79	Discrete Other Xray	3KX10VA	Xray, vein NEC without contrast (with or without fluoroscopy)			
79	Discrete Other Xray	3KX12VA	Fluoroscopy, vein NEC without contrast			
79	Discrete Other Xray	3KY10VA	Xray, artery with vein without contrast (with or without fluoroscopy)			
79	Discrete Other Xray	3KY12VA	Fluoroscopy, arteriovenous shunt/fistula [for dialysis] without contrast			
79	Discrete Other Xray	3MZ94ZA	Imaging intervention NEC, lymphatic system using microscope			
79	Discrete Other Xray	3NA10VN	Xray, esophagus with fluoroscopy			
79	Discrete Other Xray	3NA10WG	Xray, esophagus following oral administration of contrast			

**Alberta Ambulatory Care Reporting Manual**

ACCS Cell	ACCS Cell Name	CCI Code	CCI Description	Status	Location	Extent
79	Discrete Other Xray	3NA12AY	Fluoroscopy, esophagus with cine/video recording			
79	Discrete Other Xray	3NA12VA	Fluoroscopy, esophagus without contrast			
79	Discrete Other Xray	3NK10VV	Xray, small intestine following per orifice (stoma) injection of contrast (with or without fluoroscopy)			
79	Discrete Other Xray	3NK10WG	Xray, small intestine following oral (via nasogastric or gastric tube) administration of contrast (with or without fluoroscopy)			
79	Discrete Other Xray	3NK10WX	Xray, small intestine using J tube or catheter injection of contrast (with or without fluoroscopy)			
79	Discrete Other Xray	3NL10VN	Xray, upper gastrointestinal tract with fluoroscopy			
79	Discrete Other Xray	3NM10VN	Xray, large intestine with fluoroscopy			
79	Discrete Other Xray	3NQ10VN	Xray, rectum with fluoroscopy			
79	Discrete Other Xray	3NZ10VN	Xray, gastrointestinal tract NOS with fluoroscopy			
79	Discrete Other Xray	3OA10WX	Xray, liver following catheter (infusion pump) injection of contrast			
79	Discrete Other Xray	3OE10WG	Xray, bile ducts following oral administration of contrast			
79	Discrete Other Xray	3OE10WX	Xray, bile ducts following T-tube or catheter injection of contrast			
79	Discrete Other Xray	3OE10WZ	Xray, bile ducts following endoscopic (retrograde) injection of contrast			
79	Discrete Other Xray	3OE10XA	Xray, bile ducts following percutaneous (transhepatic) injection of contrast			
79	Discrete Other Xray	3OT10VA	Xray, abdominal cavity without contrast (e.g. plain film)			
79	Discrete Other Xray	3OT10VH	Xray, abdominal cavity following injection of air or gas (in cavity)			
79	Discrete Other Xray	3OT10VZ	Xray, abdominal cavity following percutaneous injection of contrast			
79	Discrete Other Xray	3OT10WG	Xray, abdominal cavity following oral administration of contrast			
79	Discrete Other Xray	3OT10WX	Xray, abdominal cavity following catheter (shunt, pump or reservoir) injection of contrast (with or without fluoroscopy)			
79	Discrete Other Xray	3OT12VA	Fluoroscopy, abdominal cavity without contrast (e.g. plain film)			
79	Discrete Other Xray	3OT18VA	Tomography, abdominal cavity without contrast (e.g. plain film)			
79	Discrete Other Xray	3OZ94AY	Imaging intervention NEC, digestive system NEC with cine/video recording (camera transmitter)			
79	Discrete Other Xray	3OZ94ZA	Imaging intervention NEC, digestive system using microscope			
79	Discrete Other Xray	3PC10VC	Xray, kidney following intravenous injection of contrast			
79	Discrete Other Xray	3PC10VZ	Xray, kidney following percutaneous injection of contrast			
79	Discrete Other Xray	3PC12VA	Fluoroscopy, kidney without contrast (e.g. plain film)			
79	Discrete Other Xray	3PC12VC	Fluoroscopy, kidney following intravenous injection of contrast			
79	Discrete Other Xray	3PC12VZ	Fluoroscopy, kidney following percutaneous injection of contrast			
79	Discrete Other Xray	3PC18VA	Tomography, kidney without contrast (e.g. plain film)			
79	Discrete Other Xray	3PC18VC	Tomography, kidney following intravenous injection of contrast			
79	Discrete Other Xray	3PC18VZ	Tomography, kidney following percutaneous injection of contrast			

ACCS Cell	ACCS Cell Name	CCI Code	CCI Description	Status	Location	Extent
79	Discrete Other Xray	3PH10XJ	Xray, kidney with ureter following retrograde injection of contrast			
79	Discrete Other Xray	3PH12VA	Fluoroscopy, kidney with ureter without contrast			
79	Discrete Other Xray	3PH12VC	Fluoroscopy, kidney with ureter following intravenous injection of contrast			
79	Discrete Other Xray	3PH12XJ	Fluoroscopy, kidney with ureter following retrograde injection of contrast			
79	Discrete Other Xray	3PM10WN	Xray, bladder following antegrade injection of contrast			
79	Discrete Other Xray	3PM10WQ	Xray, bladder following antegrade injection of contrast with voiding views			
79	Discrete Other Xray	3PM10XJ	Xray, bladder following retrograde injection of contrast			
79	Discrete Other Xray	3PM10XN	Xray, bladder following retrograde injection of contrast with voiding views			
79	Discrete Other Xray	3PM12VA	Fluoroscopy, bladder NEC without contrast			
79	Discrete Other Xray	3PM12XJ	Fluoroscopy, bladder following retrograde injection of contrast			
79	Discrete Other Xray	3PM12XN	Fluoroscopy, bladder following retrograde injection of contrast with voiding views			
79	Discrete Other Xray	3PQ10XJ	Xray, urethra following retrograde injection of contrast			
79	Discrete Other Xray	3PS10VA	Xray, kidney with ureter with bladder without contrast (e.g. plain film)			
79	Discrete Other Xray	3PS10VC	Xray, kidney with ureter with bladder following intravenous injection of contrast			
79	Discrete Other Xray	3PS10XJ	Xray, kidney with ureter and bladder following retrograde injection of contrast			
79	Discrete Other Xray	3PZ10VA	Xray, urinary system NOS without contrast (e.g. plain film)			
79	Discrete Other Xray	3PZ10VC	Xray, urinary system NOS following intravenous injection of contrast			
79	Discrete Other Xray	3PZ10XJ	Xray, urinary system NOS following retrograde injection of contrast			
79	Discrete Other Xray	3PZ12VA	Fluoroscopy, urinary system NOS without contrast (e.g. plain film)			
79	Discrete Other Xray	3PZ12VC	Fluoroscopy, urinary system NOS following intravenous injection of contrast			
79	Discrete Other Xray	3PZ18VA	Tomography, urinary system NOS without contrast (e.g. plain film)			
79	Discrete Other Xray	3PZ18VC	Tomography, urinary system NOS following intravenous injection of contrast			
79	Discrete Other Xray	3PZ18XJ	Tomography, urinary system NOS following retrograde injection of contrast			
79	Discrete Other Xray	3PZ94ZA	Imaging intervention NEC, urinary system NOS using microscope			
79	Discrete Other Xray	3PZ94ZB	Imaging intervention NEC, urinary system NOS using computer (with or without stereotaxis)			
79	Discrete Other Xray	3PZ94ZC	Imaging intervention NEC, urinary system NOS using stereotaxis (without computer guidance)			
79	Discrete Other Xray	3QE10VZ	Xray, penis following percutaneous injection of contrast (with or without fluoroscopy)			
79	Discrete Other Xray	3QE10WX	Xray, penis following catheter (shunt, pump or reservoir) injection of contrast (with or without fluoroscopy)			
79	Discrete Other Xray	3QE12VA	Fluoroscopy, penis without contrast			
79	Discrete Other Xray	3QN10VA	Xray, vas deferens without contrast (e.g. plain film)			

**Alberta Ambulatory Care Reporting Manual**

ACCS Cell	ACCS Cell Name	CCI Code	CCI Description	Status	Location	Extent
79	Discrete Other Xray	3QN10VV	Xray, vas deferens following per orifice injection of contrast			
79	Discrete Other Xray	3QZ10VV	Xray, male genital tract NOS following per orifice injection of contrast			
79	Discrete Other Xray	3QZ12VA	Fluoroscopy, male genital tract NOS without contrast (e.g. plain film)			
79	Discrete Other Xray	3QZ12VV	Fluoroscopy, male genital tract NOS following per orifice injection of contrast			
79	Discrete Other Xray	3QZ94ZA	Imaging intervention NEC, male genital tract NOS using microscope			
79	Discrete Other Xray	3QZ94ZB	Imaging intervention NEC, male genital tract NOS using computer (with or without stereotaxis)			
79	Discrete Other Xray	3QZ94ZC	Imaging intervention NEC, male genital tract NOS using stereotaxis (without computer guidance)			
79	Discrete Other Xray	3RF10VH	Xray, fallopian tube following injection of air or gas (in cavity)			
79	Discrete Other Xray	3RF10XJ	Xray, fallopian tube following retrograde injection of contrast			
79	Discrete Other Xray	3RK10VH	Xray, uterus with fallopian tubes following injection of air or gas (in cavity)			
79	Discrete Other Xray	3RK10XJ	Xray, uterus with fallopian tubes following retrograde injection of contrast			
79	Discrete Other Xray	3RS10VV	Xray, vagina following per orifice injection of contrast			
79	Discrete Other Xray	3RY10VZ	Xray, perineum following percutaneous injection of contrast			
79	Discrete Other Xray	3RZ12VA	Fluoroscopy female genital tract NOS without contrast			
79	Discrete Other Xray	3RZ12VV	Fluoroscopy female genital tract NOS with contrast			
79	Discrete Other Xray	3RZ94ZA	Imaging intervention NEC, female genital tract NOS using microscope			
79	Discrete Other Xray	3SC10VA	Xray, spinal vertebrae without contrast (e.g. plain film)			
79	Discrete Other Xray	3SC10VN	Xray, spinal vertebrae with fluoroscopy			
79	Discrete Other Xray	3SC12AY	Fluoroscopy, spinal vertebrae with cine/video recording			
79	Discrete Other Xray	3SC12VA	Fluoroscopy, spinal vertebrae without contrast (e.g. plain film)			
79	Discrete Other Xray	3SC18VA	Tomography, spinal vertebrae without contrast (e.g. plain film)			
79	Discrete Other Xray	3SE12VA	Fluoroscopy, intervertebral disc without contrast			
79	Discrete Other Xray	3SF10VA	Xray, sacrum and coccyx without contrast (e.g. plain film)			
79	Discrete Other Xray	3SF10VL	Xray, sacrum and coccyx following intraarticular injection of contrast			
79	Discrete Other Xray	3SF12VA	Fluoroscopy, sacrum and coccyx without contrast (e.g. plain film)			
79	Discrete Other Xray	3SF12VL	Fluoroscopy, sacrum and coccyx following intraarticular injection of contrast			
79	Discrete Other Xray	3SF18VA	Tomography, sacrum and coccyx without contrast (e.g. plain film)			
79	Discrete Other Xray	3SK10VA	Xray, sternum without contrast (with or without fluoroscopy)			
79	Discrete Other Xray	3SK12VA	Fluoroscopy, sternum without contrast			
79	Discrete Other Xray	3SL10VA	Xray, ribs without contrast			
79	Discrete Other Xray	3SL12VA	Fluoroscopy, ribs without contrast			
79	Discrete Other Xray	3SM10VA	Xray, clavicle without contrast (with or without fluoroscopy)			
79	Discrete Other Xray	3SM12VA	Fluoroscopy, clavicle without contrast			



ACCS Cell	ACCS Cell Name	CCI Code	CCI Description	Status	Location	Extent
79	Discrete Other Xray	3SN10VA	Xray, scapula without contrast (e.g. plain film) (with or without fluoroscopy)			
79	Discrete Other Xray	3SN12VA	Fluoroscopy, scapula without contrast			
79	Discrete Other Xray	3SQ10VA	Xray, pelvis without contrast (e.g. plain film)			
79	Discrete Other Xray	3SQ10VN	Xray, pelvis with fluoroscopy			
79	Discrete Other Xray	3SQ12VA	Fluoroscopy, pelvis without contrast (e.g. plain film)			
79	Discrete Other Xray	3SQ18VA	Tomography, pelvis without contrast (e.g. plain film)			
79	Discrete Other Xray	3TA10KM	Xray, shoulder joint Xray, shoulder joint with physically induced stress (to joint or contralateral joint) (with or without fluoroscopy)			
79	Discrete Other Xray	3TA10VA	Xray, shoulder joint without contrast (e.g. plain film)			
79	Discrete Other Xray	3TA10VL	Xray, shoulder joint following intraarticular injection of contrast			
79	Discrete Other Xray	3TA12VA	Fluoroscopy, shoulder joint without contrast			
79	Discrete Other Xray	3TA12VL	Fluoroscopy, shoulder joint following intraarticular injection of contrast			
79	Discrete Other Xray	3TB10KM	Xray, acromioclavicular and sternoclavicular joints with physically induced stress (to joint or contralateral joint) (with or without fluoroscopy)			
79	Discrete Other Xray	3TB10VA	Xray, acromioclavicular and sternoclavicular joints without contrast (with or without fluoroscopy)			
79	Discrete Other Xray	3TB10VL	Xray, acromioclavicular and sternoclavicular joints following intraarticular injection of contrast (with or without fluoroscopy)			
79	Discrete Other Xray	3TB12VA	Fluoroscopy, acromioclavicular and sternoclavicular joints without contrast			
79	Discrete Other Xray	3TK10VA	Xray, humerus without contrast (e.g. plain film)			
79	Discrete Other Xray	3TK12VA	Fluoroscopy, humerus without contrast (e.g. plain film)			
79	Discrete Other Xray	3TM10KM	Xray, elbow joint with physically induced stress (to joint or contralateral joint) (with or without fluoroscopy)			
79	Discrete Other Xray	3TM10VA	Xray, elbow joint without contrast (e.g. plain film)			
79	Discrete Other Xray	3TM10VL	Xray, elbow joint following intraarticular injection of contrast			
79	Discrete Other Xray	3TM12VA	Fluoroscopy, elbow joint without contrast			
79	Discrete Other Xray	3TM12VL	Fluoroscopy, elbow joint following intraarticular injection of contrast			
79	Discrete Other Xray	3TV10VA	Xray, radius and ulna without contrast (e.g. plain film)			
79	Discrete Other Xray	3TV12VA	Fluoroscopy, radius and ulna without contrast (e.g. plain film)			
79	Discrete Other Xray	3TZ10VA	Xray, arm without contrast (e.g. plain film)			
79	Discrete Other Xray	3TZ10VZ	Xray, arm following percutaneous injection of contrast			
79	Discrete Other Xray	3TZ12VA	Fluoroscopy, arm without contrast (e.g. plain film)			
79	Discrete Other Xray	3TZ12VZ	Fluoroscopy, arm following percutaneous injection of contrast			
79	Discrete Other Xray	3TZ18VA	Tomography, arm without contrast (e.g. plain film)			
79	Discrete Other Xray	3TZ18VZ	Tomography, arm following percutaneous injection of contrast			
79	Discrete Other Xray	3TZ94ZA	Imaging intervention NEC, arm using microscope			

**Alberta Ambulatory Care Reporting Manual**

ACCS Cell	ACCS Cell Name	CCI Code	CCI Description	Status	Location	Extent
79	Discrete Other Xray	3UB10KM	Xray, wrist joint with physically induced stress (to joint or contralateral joint) (with or without fluoroscopy)			
79	Discrete Other Xray	3UB10VA	Xray, wrist joint without contrast (e.g. plain film)			
79	Discrete Other Xray	3UB10VL	Xray, wrist joint following intraarticular injection of contrast			
79	Discrete Other Xray	3UB12VA	Fluoroscopy, wrist joint without contrast			
79	Discrete Other Xray	3UB12VL	Fluoroscopy, wrist joint following intraarticular injection of contrast			
79	Discrete Other Xray	3UJ10VA	Xray, phalanx of hand without contrast (e.g. plain film) (with or without fluoroscopy)			
79	Discrete Other Xray	3UL10KM	Xray, joints of fingers and hand NEC with physically induced stress (to joint or contralateral joint) (with or without fluoroscopy)			
79	Discrete Other Xray	3UL10VA	Xray, joints of fingers and hand without contrast (e.g. plain film)			
79	Discrete Other Xray	3UL10VL	Xray, joints of fingers and hand NEC following intraarticular injection of contrast (with or without fluoroscopy)			
79	Discrete Other Xray	3UZ10VA	Xray, hand with wrist without contrast (e.g. plain film) (with or without fluoroscopy)			
79	Discrete Other Xray	3UZ12VA	Fluoroscopy, hand with wrist without contrast			
79	Discrete Other Xray	3UZ94ZA	Imaging intervention NEC, hand with wrist using microscope			
79	Discrete Other Xray	3VA10KM	Xray, hip joint with physically induced stress (to joint or contralateral joint) (with or without fluoroscopy)			
79	Discrete Other Xray	3VA10VA	Xray, hip joint without contrast (e.g. plain film)			
79	Discrete Other Xray	3VA10VL	Xray, hip joint following intraarticular injection of contrast			
79	Discrete Other Xray	3VA12VA	Fluoroscopy, hip joint without contrast (e.g. plain film)			
79	Discrete Other Xray	3VA12VL	Fluoroscopy, hip joint following intraarticular injection of contrast			
79	Discrete Other Xray	3VA94ZA	Imaging intervention NEC, hip joint using microscope			
79	Discrete Other Xray	3VA94ZB	Imaging intervention NEC, hip joint using computer (with or without stereotaxis)			
79	Discrete Other Xray	3VC10VA	Xray, femur without contrast (e.g. plain film)			
79	Discrete Other Xray	3VC12VA	Fluoroscopy, femur without contrast (e.g. plain film)			
79	Discrete Other Xray	3VC94ZB	Imaging intervention NEC, femur using computer (with or without stereotaxis)			
79	Discrete Other Xray	3VG10KM	Xray, knee joint with physically induced stress (to joint or contralateral joint) (with or without fluoroscopy)			
79	Discrete Other Xray	3VG10VA	Xray, knee joint without contrast (e.g. plain film)			
79	Discrete Other Xray	3VG10VL	Xray, knee joint following intraarticular injection of contrast			
79	Discrete Other Xray	3VG12VA	Fluoroscopy, knee joint without contrast			
79	Discrete Other Xray	3VG12VL	Fluoroscopy, knee joint following intraarticular injection of contrast			
79	Discrete Other Xray	3VG94ZA	Imaging intervention NEC, knee joint using microscope			
79	Discrete Other Xray	3VG94ZB	Imaging intervention NEC, knee joint using computer (with or without stereotaxis)			
79	Discrete Other Xray	3VQ10VA	Xray, tibia and fibula without contrast (e.g. plain film)			

ACCS Cell	ACCS Cell Name	CCI Code	CCI Description	Status	Location	Extent
79	Discrete Other Xray	3VQ12VA	Fluoroscopy, tibia and fibula without contrast (e.g. plain film)			
79	Discrete Other Xray	3VQ94ZA	Imaging intervention NEC, tibia and fibula using microscope			
79	Discrete Other Xray	3VQ94ZB	Imaging intervention NEC, tibia and fibula using computer (with or without stereotaxis)			
79	Discrete Other Xray	3VZ10VA	Xray, leg without contrast (e.g. plain film)			
79	Discrete Other Xray	3VZ10VZ	Xray, leg following percutaneous injection of contrast			
79	Discrete Other Xray	3VZ12VA	Fluoroscopy, leg without contrast (e.g. plain film)			
79	Discrete Other Xray	3VZ12VZ	Fluoroscopy, leg following percutaneous injection of contrast			
79	Discrete Other Xray	3VZ18VA	Tomography, leg without contrast (e.g. plain film)			
79	Discrete Other Xray	3VZ18VL	Tomography, leg following intraarticular injection of contrast			
79	Discrete Other Xray	3VZ94ZA	Imaging intervention NEC, leg using microscope			
79	Discrete Other Xray	3WA10KM	Xray, ankle joint with physically induced stress (to joint or contralateral joint) (with or without fluoroscopy)			
79	Discrete Other Xray	3WA10VA	Xray, ankle joint without contrast (e.g. plain film)			
79	Discrete Other Xray	3WA10VL	Xray, ankle joint following intraarticular injection of contrast			
79	Discrete Other Xray	3WA12VA	Fluoroscopy, ankle joint without contrast (e.g. plain film)			
79	Discrete Other Xray	3WA12VZ	Fluoroscopy, ankle joint following percutaneous injection of contrast			
79	Discrete Other Xray	3WG10KM	Xray, foot with physically induced stress (to joint or contralateral joint) (with or without fluoroscopy)			
79	Discrete Other Xray	3WG10VA	Xray, foot without contrast (e.g. plain film)			
79	Discrete Other Xray	3WG10VL	Xray, foot following intraarticular injection of contrast			
79	Discrete Other Xray	3WG12VA	Fluoroscopy, foot without contrast (e.g. plain film)			
79	Discrete Other Xray	3WG12VZ	Fluoroscopy, foot following percutaneous injection of contrast			
79	Discrete Other Xray	3WG94ZA	Imaging intervention NEC, foot using microscope			
79	Discrete Other Xray	3WZ10VA	Xray, musculoskeletal system without contrast (e.g. plain film)			
79	Discrete Other Xray	3YM12SZ	Fluoroscopy, breast NOS for placement of needle localization wire			
79	Discrete Other Xray	3YM12VA	Fluoroscopy, breast NOS without contrast (e.g. plain film)			
79	Discrete Other Xray	3YM94ZA	Imaging intervention NEC, breast NOS using microscope			
79	Discrete Other Xray	3YM94ZB	Imaging intervention NEC, breast NOS using computer (with or without stereotaxis)			
79	Discrete Other Xray	3YM94ZC	Imaging intervention NEC, breast NOS using stereotaxis (without computer guidance)			
79	Discrete Other Xray	3YN10VA	Xray, surgically removed breast without contrast (e.g. plain film)			
79	Discrete Other Xray	3YN12VA	Fluoroscopy, surgically removed breast without contrast (e.g. plain film)			
79	Discrete Other Xray	3YZ94ZA	Imaging intervention NEC, skin NOS using microscope			
79	Discrete Other Xray	3ZA10VA	Xray, surgical specimen NEC without contrast (e.g. plain film)			
79	Discrete Other Xray	3ZA12VA	Fluoroscopy, surgical specimen NEC without contrast (e.g. plain film)			

**Alberta Ambulatory Care Reporting Manual**

ACCS Cell	ACCS Cell Name	CCI Code	CCI Description	Status	Location	Extent
79	Discrete Other Xray	3ZZ10VA	Xray, total body without contrast			
79	Discrete Other Xray	5AB05GW	Other antepartum diagnostic imaging examination using pelvimetry with placental localization			
79	Discrete Other Xray	5AB05GX	Other antepartum diagnostic imaging examination using pelvimetry without placental localization			
79	Discrete Other Xray	5AB05GY	Other antepartum diagnostic imaging examination using placentography			
79	Discrete Other Xray	5AB05GZ	Xray, antepartum diagnostic imaging	XR		
80	Discrete Mammogram	3YL10VZ	Xray, lactiferous duct following percutaneous injection of contrast			
80	Discrete Mammogram	3YM10SZ	Xray, breast NOS for placement of needle localization wire			
80	Discrete Mammogram	3YM10VA	Xray, breast NOS without contrast (e.g. plain film)			
81	Discrete Ultrasound	3AN30DA	Ultrasound, brain with ultrasound alone			
81	Discrete Ultrasound	3AN30DB	Ultrasound, brain with ultrasound and color flow			
81	Discrete Ultrasound	3AN30DC	Ultrasound, brain with ultrasound and Doppler			
81	Discrete Ultrasound	3AN30DD	Ultrasound, brain with ultrasound and color flow and Doppler			
81	Discrete Ultrasound	3AN30DE	Ultrasound, brain with transoral alone			
81	Discrete Ultrasound	3AW30DA	Ultrasound, spinal cord with ultrasound alone			
81	Discrete Ultrasound	3AW30DB	Ultrasound, spinal cord with ultrasound and color flow			
81	Discrete Ultrasound	3AW30DC	Ultrasound, spinal cord with ultrasound and Doppler			
81	Discrete Ultrasound	3AW30DD	Ultrasound, spinal cord with ultrasound and color flow and Doppler			
81	Discrete Ultrasound	3CA30FA	Ultrasound, orbit of eye			
81	Discrete Ultrasound	3CA30FD	Ultrasound, orbit of eye using biometric study			
81	Discrete Ultrasound	3EQ30VA	Ultrasound, soft tissue of head and neck without contrast (e.g. plain film)			
81	Discrete Ultrasound	3EQ30VZ	Ultrasound, soft tissue of head and neck following percutaneous injection of contrast			
81	Discrete Ultrasound	3ER30DA	Ultrasound, head with ultrasound alone			
81	Discrete Ultrasound	3ER30DB	Ultrasound, head with ultrasound and color flow			
81	Discrete Ultrasound	3ER30DC	Ultrasound, head with ultrasound and Doppler			
81	Discrete Ultrasound	3ER30DD	Ultrasound, head with ultrasound and color flow and Doppler			
81	Discrete Ultrasound	3FU30VA	Ultrasound, thyroid gland without contrast (e.g. plain film)			
81	Discrete Ultrasound	3FY30VA	Ultrasound, neck without contrast (e.g. plain film)			
81	Discrete Ultrasound	3FY30VC	Ultrasound, neck following intravenous injection of contrast			
81	Discrete Ultrasound	3FY30VZ	Ultrasound, neck following percutaneous injection of contrast			
81	Discrete Ultrasound	3GY30DA	Ultrasound, thoracic cavity NEC alone			
81	Discrete Ultrasound	3GY30HJ	Ultrasound, thoracic cavity using trans-esophageal approach			
81	Discrete Ultrasound	3HZ30GP	Ultrasound Heart NEC with percutaneous transluminal (cardiac catheter) inspection			
81	Discrete Ultrasound	3ID30DA	Ultrasound, aorta NOS with ultrasound alone			

ACCS Cell	ACCS Cell Name	CCI Code	CCI Description	Status	Location	Extent
81	Discrete Ultrasound	3ID30DB	Ultrasound, aorta NOS with ultrasound and color flow			
81	Discrete Ultrasound	3ID30DC	Ultrasound, aorta NOS with ultrasound and Doppler			
81	Discrete Ultrasound	3ID30DD	Ultrasound, aorta NOS with ultrasound and color flow and Doppler			
81	Discrete Ultrasound	3ID30GP	Ultrasound, aorta NEC intravascular [IVUS]			
81	Discrete Ultrasound	3ID30HA	Ultrasound, aorta NOS with transesophageal ultrasound alone			
81	Discrete Ultrasound	3IJ30GP	Ultrasound, coronary arteries with percutaneous transluminal (cardiac catheter) inspection			
81	Discrete Ultrasound	3IP30DA	Ultrasound, heart with coronary arteries with ultrasound alone			
81	Discrete Ultrasound	3IP30DB	Ultrasound, heart with coronary arteries with ultrasound and color flow			
81	Discrete Ultrasound	3IP30DC	Ultrasound, heart with coronary arteries with ultrasound and Doppler			
81	Discrete Ultrasound	3IP30DD	Ultrasound, heart with coronary arteries with ultrasound and color flow and Doppler			
81	Discrete Ultrasound	3IP30HA	Ultrasound, heart with coronary arteries with transesophageal ultrasound alone (abdominal and trans-vaginal or trans-esophageal)			
81	Discrete Ultrasound	3IP30HB	Ultrasound, heart with coronary arteries with transesophageal ultrasound and color flow (abdominal and trans-vaginal or trans-esophageal)			
81	Discrete Ultrasound	3IP30HC	Ultrasound, heart with coronary arteries with transesophageal ultrasound and Doppler (abdominal and trans-vaginal or trans-esophageal)			
81	Discrete Ultrasound	3IP30HD	Ultrasound, heart with coronary arteries with transesophageal ultrasound and color flow and Doppler (abdominal and trans-vaginal or trans-esophageal)			
81	Discrete Ultrasound	3JE30DA	Ultrasound, carotid artery with ultrasound alone			
81	Discrete Ultrasound	3JE30DB	Ultrasound, carotid artery with ultrasound and color flow			
81	Discrete Ultrasound	3JE30DC	Ultrasound, carotid artery with ultrasound and Doppler			
81	Discrete Ultrasound	3JE30DD	Ultrasound, carotid artery with ultrasound and color flow and Doppler			
81	Discrete Ultrasound	3JG30DA	Ultrasound, carotid artery with subclavian vertebral and/or intracranial arteries with ultrasound alone			
81	Discrete Ultrasound	3JG30DB	Ultrasound, carotid artery with subclavian vertebral and/or intracranial arteries with ultrasound and color flow			
81	Discrete Ultrasound	3JG30DC	Ultrasound, carotid artery with subclavian vertebral and/or intracranial arteries with ultrasound and Doppler			
81	Discrete Ultrasound	3JG30DD	Ultrasound, carotid artery with subclavian vertebral and/or intracranial arteries with ultrasound and color flow and Doppler			
81	Discrete Ultrasound	3JM30DA	Ultrasound, arteries of arm with ultrasound alone			
81	Discrete Ultrasound	3JM30DB	Ultrasound, arteries of arm with ultrasound and color flow			
81	Discrete Ultrasound	3JM30DC	Ultrasound, arteries of arm with ultrasound and Doppler			
81	Discrete Ultrasound	3JM30DD	Ultrasound, arteries of arm with ultrasound and color flow and Doppler			
81	Discrete Ultrasound	3JQ30DA	Ultrasound, jugular veins with ultrasound alone			

**Alberta Ambulatory Care Reporting Manual**

ACCS Cell	ACCS Cell Name	CCI Code	CCI Description	Status	Location	Extent
81	Discrete Ultrasound	3JQ30DB	Ultrasound, jugular veins with ultrasound and color flow			
81	Discrete Ultrasound	3JQ30DC	Ultrasound, jugular veins with ultrasound and Doppler			
81	Discrete Ultrasound	3JQ30DD	Ultrasound, jugular veins with ultrasound and color flow and Doppler			
81	Discrete Ultrasound	3JS30DA	Ultrasound, ophthalmic vessels with ultrasound alone			
81	Discrete Ultrasound	3JS30DB	Ultrasound, ophthalmic vessels with ultrasound and color flow			
81	Discrete Ultrasound	3JS30DC	Ultrasound, ophthalmic vessels with ultrasound and Doppler			
81	Discrete Ultrasound	3JS30DD	Ultrasound, ophthalmic vessels with ultrasound and color flow and Doppler			
81	Discrete Ultrasound	3JU30DA	Ultrasound, veins of arm with ultrasound alone			
81	Discrete Ultrasound	3JU30DB	Ultrasound, veins of arm with ultrasound and color flow			
81	Discrete Ultrasound	3JU30DC	Ultrasound, veins of arm with ultrasound and Doppler			
81	Discrete Ultrasound	3JU30DD	Ultrasound, veins of arm with ultrasound and color flow and Doppler			
81	Discrete Ultrasound	3JW30DA	Ultrasound, intracranial vessels with ultrasound alone			
81	Discrete Ultrasound	3JW30DB	Ultrasound, intracranial vessels with ultrasound and color flow			
81	Discrete Ultrasound	3JW30DC	Ultrasound, intracranial vessels with ultrasound and Doppler			
81	Discrete Ultrasound	3JW30DD	Ultrasound, intracranial vessels with ultrasound and color flow and Doppler			
81	Discrete Ultrasound	3JX30DA	Ultrasound, vessels of head and neck NEC with ultrasound alone			
81	Discrete Ultrasound	3JX30DB	Ultrasound, vessels of head and neck NEC with ultrasound and color flow			
81	Discrete Ultrasound	3JX30DC	Ultrasound, vessels of head and neck NEC with ultrasound and Doppler			
81	Discrete Ultrasound	3JX30DD	Ultrasound, vessels of head and neck NEC with ultrasound and color flow and Doppler			
81	Discrete Ultrasound	3JY30DA	Ultrasound, thoracic vessels with ultrasound alone			
81	Discrete Ultrasound	3JY30DB	Ultrasound, thoracic vessels with ultrasound and color flow			
81	Discrete Ultrasound	3JY30DC	Ultrasound, thoracic vessels with ultrasound and Doppler			
81	Discrete Ultrasound	3JY30DD	Ultrasound, thoracic vessels with ultrasound and color flow and Doppler			
81	Discrete Ultrasound	3KE30DA	Ultrasound, abdominal arteries with ultrasound alone			
81	Discrete Ultrasound	3KE30DB	Ultrasound, abdominal arteries with ultrasound and color flow			
81	Discrete Ultrasound	3KE30DC	Ultrasound, abdominal arteries with ultrasound and Doppler			
81	Discrete Ultrasound	3KE30DD	Ultrasound, abdominal arteries with ultrasound and color flow and Doppler			
81	Discrete Ultrasound	3KG30DA	Ultrasound, arteries of leg with ultrasound alone			
81	Discrete Ultrasound	3KG30DB	Ultrasound, arteries of leg with ultrasound and color flow			
81	Discrete Ultrasound	3KG30DC	Ultrasound, arteries of leg with ultrasound and Doppler			
81	Discrete Ultrasound	3KG30DD	Ultrasound, arteries of leg with ultrasound and color flow and Doppler			
81	Discrete Ultrasound	3KQ30DA	Ultrasound, abdominal veins with ultrasound alone			
81	Discrete Ultrasound	3KQ30DB	Ultrasound, abdominal veins with ultrasound and color flow			
81	Discrete Ultrasound	3KQ30DC	Ultrasound, abdominal veins with ultrasound and Doppler			

ACCS Cell	ACCS Cell Name	CCI Code	CCI Description	Status	Location	Extent
81	Discrete Ultrasound	3KQ30DD	Ultrasound, abdominal veins with ultrasound and color flow and Doppler			
81	Discrete Ultrasound	3KR30DA	Ultrasound, veins of leg with ultrasound alone			
81	Discrete Ultrasound	3KR30DB	Ultrasound, veins of leg with ultrasound and color flow			
81	Discrete Ultrasound	3KR30DC	Ultrasound, veins of leg with ultrasound and Doppler			
81	Discrete Ultrasound	3KR30DD	Ultrasound, veins of leg with ultrasound and color flow and Doppler			
81	Discrete Ultrasound	3KT30DA	Ultrasound, vessels of the pelvis perineum and gluteal region with ultrasound alone			
81	Discrete Ultrasound	3KT30DB	Ultrasound, vessels of the pelvis perineum and gluteal region with ultrasound and color flow			
81	Discrete Ultrasound	3KT30DC	Ultrasound, vessels of the pelvis perineum and gluteal region with ultrasound and Doppler			
81	Discrete Ultrasound	3KT30DD	Ultrasound, vessels of the pelvis perineum and gluteal region with ultrasound and color flow and Doppler			
81	Discrete Ultrasound	3KU30DA	Ultrasound, penile vessels with ultrasound alone			
81	Discrete Ultrasound	3KU30DB	Ultrasound, penile vessels with ultrasound and color flow			
81	Discrete Ultrasound	3KU30DC	Ultrasound, penile vessels with ultrasound and Doppler			
81	Discrete Ultrasound	3KU30DD	Ultrasound, penile vessels with ultrasound and color flow and Doppler			
81	Discrete Ultrasound	3KV30DA	Ultrasound, artery NEC with ultrasound alone			
81	Discrete Ultrasound	3KV30DB	Ultrasound, artery NEC with ultrasound and color flow			
81	Discrete Ultrasound	3KV30DC	Ultrasound, artery NEC with ultrasound and Doppler			
81	Discrete Ultrasound	3KV30DD	Ultrasound, artery NEC with ultrasound and color flow and Doppler			
81	Discrete Ultrasound	3KV30GP	Ultrasound, artery NEC intravascular [IVUS]			
81	Discrete Ultrasound	3KX30DA	Ultrasound, vein NEC with ultrasound alone			
81	Discrete Ultrasound	3KX30DB	Ultrasound, vein NEC with ultrasound and color flow			
81	Discrete Ultrasound	3KX30DC	Ultrasound, vein NEC with ultrasound and Doppler			
81	Discrete Ultrasound	3KX30DD	Ultrasound, vein NEC with ultrasound and color flow and Doppler			
81	Discrete Ultrasound	3KY30DA	Ultrasound, artery with vein with ultrasound alone			
81	Discrete Ultrasound	3KY30DB	Ultrasound, artery with vein with ultrasound and color flow			
81	Discrete Ultrasound	3KY30DC	Ultrasound, artery with vein with ultrasound and Doppler			
81	Discrete Ultrasound	3KY30DD	Ultrasound, artery with vein with ultrasound and color flow and Doppler			
81	Discrete Ultrasound	3OA30DA	Ultrasound, liver with ultrasound alone			
81	Discrete Ultrasound	3OA30DB	Ultrasound, liver with ultrasound and color flow			
81	Discrete Ultrasound	3OA30DC	Ultrasound, liver with ultrasound and Doppler			
81	Discrete Ultrasound	3OA30DD	Ultrasound, liver with ultrasound and color flow and Doppler			
81	Discrete Ultrasound	3OA30HA	Ultrasound, liver endoscopic [EUS]			
81	Discrete Ultrasound	3OC30DA	Ultrasound, liver with spleen with ultrasound alone			
81	Discrete Ultrasound	3OC30DB	Ultrasound, liver with spleen with ultrasound and color flow			

**Alberta Ambulatory Care Reporting Manual**

ACCS Cell	ACCS Cell Name	CCI Code	CCI Description	Status	Location	Extent
81	Discrete Ultrasound	3OC30DC	Ultrasound, liver with spleen with ultrasound and Doppler			
81	Discrete Ultrasound	3OC30DD	Ultrasound, liver with spleen with ultrasound and color flow and Doppler			
81	Discrete Ultrasound	3OT30DA	Ultrasound, abdominal cavity with ultrasound alone			
81	Discrete Ultrasound	3OT30DB	Ultrasound, abdominal cavity with ultrasound and color flow			
81	Discrete Ultrasound	3OT30DC	Ultrasound, abdominal cavity with ultrasound and Doppler			
81	Discrete Ultrasound	3OT30DD	Ultrasound, abdominal cavity with ultrasound and color flow and Doppler			
81	Discrete Ultrasound	3OT30DG	Ultrasound, abdominal cavity transrectal			
81	Discrete Ultrasound	3OT30HA	Ultrasound, abdominal cavity endoscopic [EUS] NEC			
81	Discrete Ultrasound	3PC30DA	Ultrasound, kidney with ultrasound alone			
81	Discrete Ultrasound	3PC30DB	Ultrasound, kidney with ultrasound and color flow			
81	Discrete Ultrasound	3PC30DC	Ultrasound, kidney with ultrasound and Doppler			
81	Discrete Ultrasound	3PC30DD	Ultrasound, kidney with ultrasound and color flow and Doppler			
81	Discrete Ultrasound	3PM30DA	Ultrasound, bladder with ultrasound alone			
81	Discrete Ultrasound	3PM30DG	Ultrasound, bladder transrectal			
81	Discrete Ultrasound	3PM30LA	Ultrasound, bladder transvaginal			
81	Discrete Ultrasound	3QG30DA	Ultrasound, scrotum with ultrasound alone			
81	Discrete Ultrasound	3QG30DB	Ultrasound, scrotum with ultrasound and color flow			
81	Discrete Ultrasound	3QG30DC	Ultrasound, scrotum with ultrasound and Doppler			
81	Discrete Ultrasound	3QG30DD	Ultrasound, scrotum with ultrasound and color flow and Doppler			
81	Discrete Ultrasound	3QT30DF	Ultrasound, prostate using abdominal approach			
81	Discrete Ultrasound	3QT30DG	Ultrasound, prostate using trans rectal approach			
81	Discrete Ultrasound	3QZ30DA	Ultrasound, male genital tract NOS with ultrasound alone			
81	Discrete Ultrasound	3RZ30DA	Ultrasound, female genital tract NEC alone			
81	Discrete Ultrasound	3RZ30LA	Ultrasound, female genital tract NEC transvaginal approach			
81	Discrete Ultrasound	3SH30DA	Ultrasound, soft tissue of back alone			
81	Discrete Ultrasound	3TA30VA	Ultrasound, shoulder joint without contrast (e.g. plain film)			
81	Discrete Ultrasound	3TM30VA	Ultrasound, elbow joint without contrast			
81	Discrete Ultrasound	3TZ30DA	Ultrasound, arm with ultrasound alone			
81	Discrete Ultrasound	3VA30DA	Ultrasound, hip joint with ultrasound alone			
81	Discrete Ultrasound	3VG30DA	Ultrasound, knee joint with ultrasound alone			
81	Discrete Ultrasound	3VZ30DA	Ultrasound, leg with ultrasound alone			
81	Discrete Ultrasound	3YM30DA	Ultrasound, breast NOS with ultrasound alone			
81	Discrete Ultrasound	3YM30SZ	Ultrasound, breast NOS for placement of needle localization wire			
81	Discrete Ultrasound	5AB03CK	Obstetrical ultrasound examinations per orifice (trans vaginal) approach			
81	Discrete Ultrasound	5AB03GS	Obstetrical ultrasound major morphological assessment			



ACCS Cell	ACCS Cell Name	CCI Code	CCI Description	Status	Location	Extent
81	Discrete Ultrasound	5AB03GV	Obstetrical ultrasound transperineal			
81	Discrete Ultrasound	5AB03JA	Abdominal ultrasound			
81	Discrete Ultrasound	5AB04MJ	Doppler study of fetal head			
81	Discrete Ultrasound	5AB04MK	Doppler study of fetal heart			
81	Discrete Ultrasound	5AB04ML	Doppler study of uterine arteries/veins			
81	Discrete Ultrasound	5AB04MM	Doppler study of umbilical cord			
81	Discrete Ultrasound	5AB04MU	Doppler study of other fetal vessels			
81	Discrete Ultrasound	5AB06AD	Evaluation of fetal biophysical profile with non stress test			
81	Discrete Ultrasound	5AB06AE	Evaluation of fetal biophysical profile without non stress test			
82.2	Other Sleep Labs	1GZ31CAND	Ventilation, respiratory system using per orifice approach and positive pressure mechanical ventilator	SL		
82.1	Extensive Sleep Studies	2AN59ZZ	Other study, brain approach/technique NEC	SS		
82.2	Other Sleep Labs	2AN59ZZ	Other study, brain approach/technique NEC	SL		
83	Inner Ear	1DL59LAAG	Destruction, mastoid (process) using open approach and laser NEC			
83	Inner Ear	1DL59LAGX	Destruction, mastoid (process) using open approach and device NEC			
83	Inner Ear	1DL87LA	Excision partial, mastoid (process) using open approach			
83	Inner Ear	1DL87LAAG	Excision partial, mastoid (process) using open approach and laser NEC			
83	Inner Ear	1DL87LAXXA	Excision partial, mastoid (process) using open approach and autograft			
83	Inner Ear	1DL87LAXXF	Excision partial, mastoid (process) using open approach and free flap			
83	Inner Ear	1DL87LAXXG	Excision partial, mastoid (process) using open approach and pedicled flap			
83	Inner Ear	1DL89LA	Excision total, mastoid (process) using open approach			
83	Inner Ear	1DL89LAXXA	Excision total, mastoid (process) using open approach and autograft			
83	Inner Ear	1DL89LAXXG	Excision total, mastoid (process) using open approach and pedicled flap			
83	Inner Ear	1DL89NR	Excision total, mastoid (process) using open facial recess approach			
83	Inner Ear	1DL89NRXXA	Excision total, mastoid (process) using open facial recess approach and autograft			
83	Inner Ear	1DL89NRXXG	Excision total, mastoid (process) using open facial recess approach and pedicled flap			
83	Inner Ear	1DL91LA	Excision radical mastoid (process) using open approach			
83	Inner Ear	1DL91LAXXA	Excision radical mastoid (process) using open approach and autograft			
83	Inner Ear	1DL91LAXXB	Excision radical mastoid (process) using open approach and split thickness (skin) autograft			
83	Inner Ear	1DL91LAXXF	Excision radical mastoid (process) using open approach and free flap			
83	Inner Ear	1DL91LAXXG	Excision radical mastoid (process) using open approach and pedicled flap			
83	Inner Ear	1DL91LAXXQ	Excision radical mastoid (process) using open approach and combined sources of tissue			
83	Inner Ear	1DL91QRXXA	Excision radical mastoid (process) using open transmastoid approach [mastoidectomy] and autograft			

ACCS Cell	ACCS Cell Name	CCI Code	CCI Description	Status	Location	Extent
83	Inner Ear	1DL91QRXXB	Excision radical mastoid (process) using open transmastoid approach [mastoidectomy] and split thickness (skin) autograft			
83	Inner Ear	1DL91QRXXF	Excision radical mastoid (process) using open transmastoid approach [mastoidectomy] and free flap			
83	Inner Ear	1DL91QRXXG	Excision radical mastoid (process) using open transmastoid approach [mastoidectomy] and pedicled flap			
83	Inner Ear	1DL91QRXXQ	Excision radical mastoid (process) using open transmastoid approach [mastoidectomy] and combined sources of tissue			
83	Inner Ear	1DN52QR	Drainage, endolymphatic sac using open transmastoid approach [mastoidectomy]			
83	Inner Ear	1DN76QRQB	Bypass, endolymphatic sac using open transmastoid approach [mastoidectomy] and valved shunt			
83	Inner Ear	1DR52LA	Drainage, inner ear NEC using open approach			
83	Inner Ear	1DR52QR	Drainage, inner ear NEC using open transmastoid approach [mastoidectomy]			
83	Inner Ear	1DR57QQ	Extraction, inner ear NEC using open translabyrinthine approach			
83	Inner Ear	1DR57SZ	Extraction, inner ear NEC using open approach with craniotomy flap technique			
83	Inner Ear	1DR59LAAD	Destruction, inner ear NEC using open approach and cryoprobe			
83	Inner Ear	1DR59LAAZ	Destruction, inner ear NEC using open approach and ultrasonic device			
83	Inner Ear	1DR59LAKD	Destruction, inner ear NEC using open approach and fixation device NEC			
83	Inner Ear	1DR59LAX7	Destruction, inner ear NEC using open approach and chemocautery agent			
83	Inner Ear	1DR59QRAD	Destruction, inner ear NEC using open transmastoid approach [mastoidectomy] and cryoprobe			
83	Inner Ear	1DR59QRAZ	Destruction, inner ear NEC using open transmastoid approach [mastoidectomy] and ultrasonic device			
83	Inner Ear	1DR59QRKD	Destruction, inner ear NEC using open transmastoid approach [mastoidectomy] and fixation device NEC			
83	Inner Ear	1DR59QRX7	Destruction, inner ear NEC using open transmastoid approach [mastoidectomy] and chemocautery agent			
83	Inner Ear	1DR72SZXXA	Release, inner ear NEC using open approach with craniotomy flap technique and autograft			
83	Inner Ear	1DR89LA	Excision total, inner ear NEC using open approach			
83	Inner Ear	1DR89QQ	Excision total, inner ear NEC using open translabyrinthine approach			
83	Inner Ear	1DR91QQ	Excision radical inner ear NEC using open translabyrinthine approach			
83	Inner Ear	1DR91QQXXA	Excision radical inner ear NEC using open translabyrinthine approach and autograft			
83	Inner Ear	1DR91QQXXE	Excision radical inner ear NEC using open translabyrinthine approach and local flap			
83	Inner Ear	1DR91QQXXF	Excision radical inner ear NEC using open translabyrinthine approach and free flap			
83	Inner Ear	1DR91QQXXG	Excision radical inner ear NEC using open translabyrinthine approach and pedicled flap			

ACCS Cell	ACCS Cell Name	CCI Code	CCI Description	Status	Location	Extent
83	Inner Ear	1DR91QQXXQ	Excision radical inner ear NEC using open translabyrinthine approach and combined sources of tissue			
84	Hyperbaric Chamber	1YZ12JAMS	Therapy, skin NOS using external approach and pressure oxygen using monoplace hyperbaric chamber (or chamber NOS)			
84	Hyperbaric Chamber	1YZ12JAMT	Therapy, skin NOS using external approach and hyperbaric oxygen using multiplace hyperbaric chamber			
84	Hyperbaric Chamber	1ZZ32JAMS	Oxygenation, total body using external approach and hyperbaric oxygen using multiplace chamber			
84	Hyperbaric Chamber	1ZZ32JAMT	Oxygenation, total body using external approach and hyperbaric oxygen using monoplace chamber			
85	Discrete Diagnostic Investigation of Vascular System	3ML10VF	Xray, lymphatic vessels of head and neck following intra-lymphatic injection of contrast			
85	Discrete Diagnostic Investigation of Vascular System	3MZ10VF	Xray, lymphatic system following intra-lymphatic injection of contrast			
86	Discrete Nuclear Imaging	3AN70CA	Diagnostic nuclear (imaging) study, brain using scintigraphy			
86	Discrete Nuclear Imaging	3AN70CB	Diagnostic nuclear (imaging) study, brain using scintigraphy with vascular flow			
86	Discrete Nuclear Imaging	3AN70CC	Diagnostic nuclear (imaging) study, brain using SPECT tomography			
86	Discrete Nuclear Imaging	3AN70CD	Diagnostic nuclear (imaging) study, brain using SPEC tomography (SPECT) with CSF flow (imaging)			
86	Discrete Nuclear Imaging	3AN70CE	Diagnostic nuclear (imaging) study, brain using PET tomography			
86	Discrete Nuclear Imaging	3AN70CF	Diagnostic nuclear (imaging) study, brain using PE tomography (PET) with CSF flow (imaging)			
86	Discrete Nuclear Imaging	3AW70CC	Diagnostic nuclear (imaging) study, spinal cord using SPECT tomography			
86	Discrete Nuclear Imaging	3AW70CD	Diagnostic nuclear (imaging) study, spinal cord using SPECT tomography with vascular flow			
86	Discrete Nuclear Imaging	3AW70CE	Diagnostic nuclear (imaging) study, spinal cord using PET tomography			
86	Discrete Nuclear Imaging	3AW70CF	Diagnostic nuclear (imaging) study, spinal cord using PET tomography with vascular flow			
86	Discrete Nuclear Imaging	3CU70CA	Diagnostic nuclear (imaging) study, lacrimal system using scintigraphy			
86	Discrete Nuclear Imaging	3CU70CC	Diagnostic nuclear (imaging) study, lacrimal excretory system using SPECT tomography (SPECT)			
86	Discrete Nuclear Imaging	3CU70CE	Diagnostic nuclear (imaging) study, lacrimal excretory system using PE tomography (PET)			
86	Discrete Nuclear Imaging	3FP70CA	Diagnostic nuclear (imaging) study, salivary glands and ducts using scintigraphy			
86	Discrete Nuclear Imaging	3FP70CC	Diagnostic nuclear (imaging) study, salivary glands and ducts NEC using SPECT tomography (SPECT)			
86	Discrete Nuclear Imaging	3FP70CE	Diagnostic nuclear (imaging) study, salivary glands and ducts NEC using PE tomography (PET)			
86	Discrete Nuclear Imaging	3FU70CA	Diagnostic nuclear (imaging) study, thyroid gland using scintigraphy			
86	Discrete Nuclear Imaging	3FU70CC	Diagnostic nuclear (imaging) study, thyroid gland using SPECT tomography			

**Alberta Ambulatory Care Reporting Manual**

ACCS Cell	ACCS Cell Name	CCI Code	CCI Description	Status	Location	Extent
86	Discrete Nuclear Imaging	3FU70CE	Diagnostic nuclear (imaging) study, thyroid gland using PET tomography			
86	Discrete Nuclear Imaging	3FU70TE	Diagnostic nuclear (imaging) study, thyroid gland for red cell radioiron utilization			
86	Discrete Nuclear Imaging	3FV70CA	Diagnostic nuclear (imaging) study, parathyroid glands using scintigraphy			
86	Discrete Nuclear Imaging	3FV70CC	Diagnostic nuclear (imaging) study, parathyroid glands using SPECT tomography			
86	Discrete Nuclear Imaging	3FV70CE	Diagnostic nuclear (imaging) study, parathyroid glands using PET tomography			
86	Discrete Nuclear Imaging	3GT70CA	Diagnostic nuclear (imaging) study, lung using scintigraphy			
86	Discrete Nuclear Imaging	3GT70CC	Diagnostic nuclear (imaging) study, lung using SPECT tomography			
86	Discrete Nuclear Imaging	3GT70CE	Diagnostic nuclear (imaging) study, lung using PET tomography			
86	Discrete Nuclear Imaging	3GT70KC	Diagnostic nuclear (imaging) study, lung with perfusion study			
86	Discrete Nuclear Imaging	3GT70KD	Diagnostic nuclear (imaging) study, lung with ventilation study			
86	Discrete Nuclear Imaging	3GT70KE	Diagnostic nuclear (imaging) study, lung with ventilation study and perfusion study			
86	Discrete Nuclear Imaging	3IP70CC	Diagnostic nuclear (imaging) study, heart with coronary arteries using SPECT tomography			
86	Discrete Nuclear Imaging	3IP70CE	Diagnostic nuclear (imaging) study, heart with coronary arteries using PET tomography			
86	Discrete Nuclear Imaging	3IP70KG	Diagnostic nuclear (imaging) study, heart with coronary arteries with perfusion imaging, single study at rest			
86	Discrete Nuclear Imaging	3IP70KP	Diagnostic nuclear (imaging) study, heart with coronary arteries with blood pool imaging, first pass technique, single study at rest			
86	Discrete Nuclear Imaging	3IP70KS	Diagnostic nuclear (imaging) study, heart with coronary arteries SPECT tomography (SPECT) and blood pool imaging			
86	Discrete Nuclear Imaging	3KR70ZZ	Diagnostic nuclear (imaging) study, veins of leg NEC using imaging technique NEC			
86	Discrete Nuclear Imaging	3LZ70CA	Diagnostic nuclear (imaging) study, circulatory system using scintigraphy			
86	Discrete Nuclear Imaging	3LZ70PB	Diagnostic nuclear (imaging) study, circulatory system for total blood volume determination			
86	Discrete Nuclear Imaging	3LZ70PD	Diagnostic nuclear (imaging) study, circulatory system for white blood cell survival			
86	Discrete Nuclear Imaging	3LZ70PE	Diagnostic nuclear (imaging) study, circulatory system for white blood cell survival with sequestration			
86	Discrete Nuclear Imaging	3LZ70PL	Diagnostic nuclear (imaging) study, circulatory system for plasma volume determination			
86	Discrete Nuclear Imaging	3LZ70PQ	Diagnostic nuclear (imaging) study, circulatory system for red blood cell survival with sequestration			
86	Discrete Nuclear Imaging	3LZ70PR	Diagnostic nuclear (imaging) study, circulatory system for red blood cell volume determination			
86	Discrete Nuclear Imaging	3LZ70PS	Diagnostic nuclear (imaging) study, circulatory system for red blood cell survival			

ACCS Cell	ACCS Cell Name	CCI Code	CCI Description	Status	Location	Extent
86	Discrete Nuclear Imaging	3LZ70PT	Diagnostic nuclear (imaging) study, circulatory system for platelet survival			
86	Discrete Nuclear Imaging	3LZ70PU	Diagnostic nuclear (imaging) study, circulatory system for platelet survival with sequestration			
86	Discrete Nuclear Imaging	3LZ70TA	Diagnostic nuclear (imaging) study, circulatory system for plasma radioiron clearance			
86	Discrete Nuclear Imaging	3LZ70TD	Diagnostic nuclear (imaging) study, circulatory system for radioiron (oral) absorption study			
86	Discrete Nuclear Imaging	3LZ70TE	Diagnostic nuclear (imaging) study, circulatory system for red cell radioiron utilization			
86	Discrete Nuclear Imaging	3MZ70CA	Diagnostic nuclear (imaging) study, lymphatic system using scintigraphy			
86	Discrete Nuclear Imaging	3MZ70CC	Diagnostic nuclear (imaging) study, lymphatic system NEC using SPECT tomography (SPECT)			
86	Discrete Nuclear Imaging	3MZ70CE	Diagnostic nuclear (imaging) study, lymphatic system NEC using PE tomography (PET)			
86	Discrete Nuclear Imaging	3NZ70CA	Diagnostic nuclear (imaging) study, gastrointestinal tract NOS using scintigraphy			
86	Discrete Nuclear Imaging	3NZ70MX	Diagnostic nuclear (imaging) study, gastrointestinal tract NOS without intrinsic factor			
86	Discrete Nuclear Imaging	3NZ70MY	Diagnostic nuclear (imaging) study, gastrointestinal tract NOS with intrinsic factor			
86	Discrete Nuclear Imaging	3NZ70MZ	Diagnostic nuclear (imaging) study, gastrointestinal tract NOS with and without intrinsic factor			
86	Discrete Nuclear Imaging	3NZ70SC	Diagnostic nuclear (imaging) study, gastrointestinal tract NOS for blood loss			
86	Discrete Nuclear Imaging	3NZ70SD	Diagnostic nuclear (imaging) study, gastrointestinal tract NOS for absorption study			
86	Discrete Nuclear Imaging	3NZ70SE	Diagnostic nuclear (imaging) study, gastrointestinal tract NEC for esophageal transit study			
86	Discrete Nuclear Imaging	3NZ70SN	Diagnostic nuclear (imaging) study, gastrointestinal tract NOS for esophageal reflux study			
86	Discrete Nuclear Imaging	3NZ70SP	Diagnostic nuclear (imaging) study, gastrointestinal tract NOS for esophageal motility study			
86	Discrete Nuclear Imaging	3NZ70TB	Diagnostic nuclear (imaging) study, gastrointestinal tract NOS for protein loss study			
86	Discrete Nuclear Imaging	3NZ70TC	Diagnostic nuclear (imaging) study, gastrointestinal tract NOS for gastric emptying			
86	Discrete Nuclear Imaging	3OA70CA	Diagnostic nuclear (imaging) study, liver using scintigraphy			
86	Discrete Nuclear Imaging	3OA70CC	Diagnostic nuclear (imaging) study, liver using SPECT tomography			
86	Discrete Nuclear Imaging	3OA70CE	Diagnostic nuclear (imaging) study, liver using PET tomography			
86	Discrete Nuclear Imaging	3OB70CA	Diagnostic nuclear (imaging) study, spleen using scintigraphy			
86	Discrete Nuclear Imaging	3OB70CC	Diagnostic nuclear (imaging) study, spleen using SPECT tomography			
86	Discrete Nuclear Imaging	3OB70CE	Diagnostic nuclear (imaging) study, spleen using PET tomography			
86	Discrete Nuclear Imaging	3OC70CA	Diagnostic nuclear (imaging) study, liver with spleen using scintigraphy			

ACCS Cell	ACCS Cell Name	CCI Code	CCI Description	Status	Location	Extent
86	Discrete Nuclear Imaging	3OC70CB	Diagnostic nuclear (imaging) study, liver with spleen using scintigraphy with vascular flow			
86	Discrete Nuclear Imaging	3OC70CC	Diagnostic nuclear (imaging) study, liver with spleen using SPECT tomography			
86	Discrete Nuclear Imaging	3OC70CD	Diagnostic nuclear (imaging) study, liver with spleen using SPEC tomography (SPECT) with vascular flow			
86	Discrete Nuclear Imaging	3OC70CE	Diagnostic nuclear (imaging) study, liver with spleen using PET tomography			
86	Discrete Nuclear Imaging	3OC70KP	Diagnostic nuclear (imaging) study, liver with spleen with blood pool imaging			
86	Discrete Nuclear Imaging	3OC70KR	Diagnostic nuclear (imaging) study, liver with spleen with blood pool imaging and vascular flow			
86	Discrete Nuclear Imaging	3OC70KS	Diagnostic nuclear (imaging) study, liver with spleen with blood pool imaging and SPEC tomography (SPECT)			
86	Discrete Nuclear Imaging	3OD70CA	Diagnostic nuclear (imaging) study, gallbladder using scintigraphy			
86	Discrete Nuclear Imaging	3OD70CC	Diagnostic nuclear (imaging) study, gallbladder using SPEC tomography (SPECT)			
86	Discrete Nuclear Imaging	3OD70CE	Diagnostic nuclear (imaging) study, gallbladder using PE tomography (PET)			
86	Discrete Nuclear Imaging	3OE70CA	Diagnostic nuclear (imaging) study, bile ducts using scintigraphy			
86	Discrete Nuclear Imaging	3OE70CC	Diagnostic nuclear (imaging) study, bile ducts using SPEC tomography (SPECT)			
86	Discrete Nuclear Imaging	3OE70CE	Diagnostic nuclear (imaging) study, bile ducts using PE tomography (PET)			
86	Discrete Nuclear Imaging	3OT70CA	Diagnostic nuclear (imaging) study, abdominal cavity using scintigraphy			
86	Discrete Nuclear Imaging	3OT70CC	Diagnostic nuclear (imaging) study, abdominal cavity using SPEC tomography (SPECT)			
86	Discrete Nuclear Imaging	3OT70CE	Diagnostic nuclear (imaging) study, abdominal cavity using PE tomography (PET)			
86	Discrete Nuclear Imaging	3PB70CA	Diagnostic nuclear (imaging) study, adrenal gland using scintigraphy			
86	Discrete Nuclear Imaging	3PB70CC	Diagnostic nuclear (imaging) study, adrenal gland using SPECT tomography			
86	Discrete Nuclear Imaging	3PB70CE	Diagnostic nuclear (imaging) study, adrenal gland using PET tomography			
86	Discrete Nuclear Imaging	3PC70CA	Diagnostic nuclear (imaging) study, kidney using scintigraphy			
86	Discrete Nuclear Imaging	3PC70CB	Diagnostic nuclear (imaging) study, kidney using scintigraphy and vascular flow (plasma flow)			
86	Discrete Nuclear Imaging	3PC70CC	Diagnostic nuclear (imaging) study, kidney using SPEC tomography (SPECT)			
86	Discrete Nuclear Imaging	3PC70CE	Diagnostic nuclear (imaging) study, kidney using PE tomography (PET)			
86	Discrete Nuclear Imaging	3PC70SQ	Diagnostic nuclear (imaging) study, kidney using isotope for glomerular filtration rate study			
86	Discrete Nuclear Imaging	3PC70TF	Diagnostic nuclear (imaging) study, kidney using isotope for renal clearance study			
86	Discrete Nuclear Imaging	3PZ70CA	Diagnostic nuclear (imaging) study, urinary system NOS using scintigraphy			
86	Discrete Nuclear Imaging	3PZ70CB	Diagnostic nuclear (imaging) study, urinary system NOS using scintigraphy with vascular flow			
86	Discrete Nuclear Imaging	3PZ70CC	Diagnostic nuclear (imaging) study, urinary system NOS using SPECT tomography			

ACCS Cell	ACCS Cell Name	CCI Code	CCI Description	Status	Location	Extent
86	Discrete Nuclear Imaging	3PZ70CE	Diagnostic nuclear (imaging) study, urinary system NOS using PET tomography			
86	Discrete Nuclear Imaging	3PZ70TH	Diagnostic nuclear (imaging) study, urinary system NOS for residual urine in bladder			
86	Discrete Nuclear Imaging	3PZ70TK	Diagnostic nuclear (imaging) study, urinary system NOS for ureteral reflux			
86	Discrete Nuclear Imaging	3PZ70TL	Diagnostic nuclear (imaging) study, urinary system NOS for urinary recovery			
86	Discrete Nuclear Imaging	3QG70CA	Diagnostic nuclear (imaging) study, scrotum using scintigraphy			
86	Discrete Nuclear Imaging	3QG70CB	Diagnostic nuclear (imaging) study, scrotum using scintigraphy with vascular flow			
86	Discrete Nuclear Imaging	3QG70CC	Diagnostic nuclear (imaging) study, scrotum using SPECT tomography (SPECT)			
86	Discrete Nuclear Imaging	3QG70CE	Diagnostic nuclear (imaging) study, scrotum using PE tomography (PET)			
86	Discrete Nuclear Imaging	3RM70CA	Diagnostic nuclear (imaging) study, uterus and surrounding structures using scintigraphy			
86	Discrete Nuclear Imaging	3RM70CC	Diagnostic nuclear (imaging) study, uterus using SPECT tomography (SPECT)			
86	Discrete Nuclear Imaging	3RM70CE	Diagnostic nuclear (imaging) study, uterus using PE tomography (PET)			
86	Discrete Nuclear Imaging	3SC70CA	Diagnostic nuclear (imaging) study, spinal vertebrae using scintigraphy			
86	Discrete Nuclear Imaging	3SC70CC	Diagnostic nuclear (imaging) study, spinal vertebrae using SPECT tomography			
86	Discrete Nuclear Imaging	3SC70CE	Diagnostic nuclear (imaging) study, spinal vertebrae using PET tomography			
86	Discrete Nuclear Imaging	3WY70CA	Diagnostic nuclear (imaging) study, bone marrow using scintigraphy			
86	Discrete Nuclear Imaging	3WY70CC	Diagnostic nuclear (imaging) study, bone marrow using SPECT tomography (SPECT)			
86	Discrete Nuclear Imaging	3WY70CE	Diagnostic nuclear (imaging) study, bone marrow using PE tomography (PET)			
86	Discrete Nuclear Imaging	3WZ70CA	Diagnostic nuclear (imaging) study, musculoskeletal system using scintigraphy			
86	Discrete Nuclear Imaging	3WZ70CC	Diagnostic nuclear (imaging) study, musculoskeletal system using SPECT tomography			
86	Discrete Nuclear Imaging	3WZ70CE	Diagnostic nuclear (imaging) study, musculoskeletal system using PET tomography			
86	Discrete Nuclear Imaging	3WZ70CG	Diagnostic nuclear (imaging) study, musculoskeletal system NEC using dual energy (xray) absorptiometry			
86	Discrete Nuclear Imaging	3YM70CA	Diagnostic nuclear (imaging) study, breast NOS using scintigraphy			
86	Discrete Nuclear Imaging	3YM70CC	Diagnostic nuclear (imaging) study, breast NOS using SPECT tomography			
86	Discrete Nuclear Imaging	3YM70CE	Diagnostic nuclear (imaging) study, breast NOS using PET tomography			
86	Discrete Nuclear Imaging	3ZZ70CA	Diagnostic nuclear (imaging) study, total body using scintigraphy			
86	Discrete Nuclear Imaging	3ZZ70CC	Diagnostic nuclear (imaging) study, total body using SPECT tomography (SPECT)			
86	Discrete Nuclear Imaging	3ZZ70CE	Diagnostic nuclear (imaging) study, total body using PE tomography (PET)			
86	Discrete Nuclear Imaging	5AB05GZ	Diagnostic nuclear (imaging) study, antepartum diganostic imaging	NI		

**Alberta Ambulatory Care Reporting Manual**

ACCS Cell	ACCS Cell Name	CCI Code	CCI Description	Status	Location	Extent
87	Discrete CAT Scan	3AF20WA	Computerized tomography [CT], pituitary region without enhancement			
87	Discrete CAT Scan	3AF20WC	Computerized tomography [CT], pituitary region with enhancement			
87	Discrete CAT Scan	3AF20WE	Computerized tomography [CT], pituitary region with and without enhancement			
87	Discrete CAT Scan	3AN20WA	Computerized tomography [CT], brain without enhancement			
87	Discrete CAT Scan	3AN20WC	Computerized tomography [CT], brain with enhancement			
87	Discrete CAT Scan	3AN20WE	Computerized tomography [CT], brain with and without enhancement			
87	Discrete CAT Scan	3CA20WA	Computerized tomography [CT], orbit of eye without enhancement			
87	Discrete CAT Scan	3CA20WC	Computerized tomography [CT], orbit of eye with enhancement			
87	Discrete CAT Scan	3CA20WE	Computerized tomography [CT], orbit of eye with and without enhancement			
87	Discrete CAT Scan	3DR20WA	Computerized tomography [CT], inner ear without enhancement			
87	Discrete CAT Scan	3DR20WC	Computerized tomography [CT], inner ear with enhancement			
87	Discrete CAT Scan	3DR20WE	Computerized tomography [CT], inner ear with and without enhancement			
87	Discrete CAT Scan	3EA20WA	Computerized tomography [CT], skull without enhancement			
87	Discrete CAT Scan	3EA20WC	Computerized tomography [CT], skull with enhancement			
87	Discrete CAT Scan	3EA20WE	Computerized tomography [CT], skull with and without enhancement			
87	Discrete CAT Scan	3EL20WA	Computerized tomography [CT], temporomandibular joint [TMJ] without enhancement			
87	Discrete CAT Scan	3EL20WC	Computerized tomography [CT], temporomandibular joint [TMJ] with enhancement			
87	Discrete CAT Scan	3EL20WE	Computerized tomography [CT], temporomandibular joint [TMJ] with and without enhancement			
87	Discrete CAT Scan	3ER20WA	Computerized tomography [CT], head without enhancement			
87	Discrete CAT Scan	3ER20WC	Computerized tomography [CT], head with enhancement			
87	Discrete CAT Scan	3ER20WE	Computerized tomography [CT], head with and without enhancement			
87	Discrete CAT Scan	3EY20WA	Computerized tomography [CT], paranasal sinuses without enhancement			
87	Discrete CAT Scan	3EY20WC	Computerized tomography [CT], paranasal sinuses with enhancement			
87	Discrete CAT Scan	3EY20WE	Computerized tomography [CT], paranasal sinuses with and without enhancement			
87	Discrete CAT Scan	3FX20WA	Computerized tomography [CT], oropharynx without enhancement			
87	Discrete CAT Scan	3FX20WC	Computerized tomography [CT], oropharynx with enhancement			
87	Discrete CAT Scan	3FX20WE	Computerized tomography [CT], oropharynx with and without enhancement			
87	Discrete CAT Scan	3FY20VA	Computerized tomography [CT], neck without contrast (e.g. plain film)			
87	Discrete CAT Scan	3FY20VC	Computerized tomography [CT], neck following intravenous injection of contrast			
87	Discrete CAT Scan	3FY20VZ	Computerized tomography [CT], neck following percutaneous injection of contrast			
87	Discrete CAT Scan	3GE20WA	Computerized tomography [CT], larynx without enhancement			



ACCS Cell	ACCS Cell Name	CCI Code	CCI Description	Status	Location	Extent
87	Discrete CAT Scan	3GE20WC	Computerized tomography [CT], larynx with enhancement			
87	Discrete CAT Scan	3GE20WE	Computerized tomography [CT], larynx with and without enhancement			
87	Discrete CAT Scan	3GT20WA	Computerized tomography [CT], lung without enhancement			
87	Discrete CAT Scan	3GT20WC	Computerized tomography [CT], lung with enhancement			
87	Discrete CAT Scan	3GT20WE	Computerized tomography [CT], lung with and without enhancement			
87	Discrete CAT Scan	3GY20WA	Computerized Tomography Thoracic cavity NEC without enhancement			
87	Discrete CAT Scan	3GY20WC	Computerized Tomography Thoracic cavity NEC with enhancement			
87	Discrete CAT Scan	3GY20WE	Computerized Tomography Thoracic cavity NEC with and without enhancement			
87	Discrete CAT Scan	3ID20WA	Computerized tomography [CT], aorta NOS without enhancement			
87	Discrete CAT Scan	3ID20WC	Computerized tomography [CT], aorta NOS with enhancement			
87	Discrete CAT Scan	3ID20WE	Computerized tomography [CT], aorta NOS with and without enhancement			
87	Discrete CAT Scan	3IP20WA	Computerized tomography [CT], heart with coronary arteries without enhancement			
87	Discrete CAT Scan	3IP20WC	Computerized tomography [CT], heart with coronary arteries with enhancement			
87	Discrete CAT Scan	3IP20WE	Computerized tomography [CT], heart with coronary arteries with and without enhancement			
87	Discrete CAT Scan	3JE20WC	Computerized tomography [CT], carotid artery with enhancement (contrast)			
87	Discrete CAT Scan	3JE20WE	Computerized tomography [CT], carotid artery with and without enhancement (contrast)			
87	Discrete CAT Scan	3JM20WC	Computerized tomography [CT], arteries of arm NEC with enhancement (contrast)			
87	Discrete CAT Scan	3JM20WE	Computerized tomography [CT], arteries of arm NEC with and without enhancement (contrast)			
87	Discrete CAT Scan	3JX20WC	Computerized tomography [CT], other vessels of head, neck and spine NEC with enhancement (contrast)			
87	Discrete CAT Scan	3JX20WE	Computerized tomography [CT], other vessels of head, neck and spine NEC with and without enhancement (contrast)			
87	Discrete CAT Scan	3JY20WC	Computerized tomography, thoracic vessels NEC with enhancement (contrast)			
87	Discrete CAT Scan	3JY20WE	Computerized tomography, thoracic vessels NEC with and without enhancement (contrast)			
87	Discrete CAT Scan	3KE20WC	Computerized tomography [CT], abdominal arteries NEC with enhancement (contrast)			
87	Discrete CAT Scan	3KE20WE	Computerized tomography [CT], abdominal arteries NEC with and without enhancement (contrast)			
87	Discrete CAT Scan	3KG20WC	Computerized tomography [CT], arteries of leg NEC with enhancement (contrast)			
87	Discrete CAT Scan	3KG20WE	Computerized tomography [CT], arteries of leg NEC with and without enhancement (contrast)			
87	Discrete CAT Scan	3KT20WC	Computerized tomography [CT], vessels of the pelvis, perineum and gluteal region with enhancement (contrast)			

**Alberta Ambulatory Care Reporting Manual**

ACCS Cell	ACCS Cell Name	CCI Code	CCI Description	Status	Location	Extent
87	Discrete CAT Scan	3KT20WE	Computerized tomography [CT], vessels of the pelvis, perineum and gluteal region with and without enhancement (contrast)			
87	Discrete CAT Scan	3NM20WA	Computerized tomography [CT], large intestine without enhancement			
87	Discrete CAT Scan	3NM20WC	Computerized tomography [CT], large intestine with enhancement			
87	Discrete CAT Scan	3NM20WE	Computerized tomography [CT], large intestine with and without enhancement			
87	Discrete CAT Scan	3OT20WA	Computerized tomography [CT], abdominal cavity without enhancement			
87	Discrete CAT Scan	3OT20WC	Computerized tomography [CT], abdominal cavity with enhancement			
87	Discrete CAT Scan	3OT20WE	Computerized tomography [CT], abdominal cavity with and without enhancement			
87	Discrete CAT Scan	3PC20WA	Computerized tomography [CT], kidney without enhancement			
87	Discrete CAT Scan	3PC20WC	Computerized tomography [CT], kidney with enhancement			
87	Discrete CAT Scan	3PC20WE	Computerized tomography [CT], kidney with and without enhancement			
87	Discrete CAT Scan	3PZ20WA	Computerized tomography [CT], urinary system NOS without enhancement			
87	Discrete CAT Scan	3PZ20WC	Computerized tomography [CT], urinary system NOS with enhancement			
87	Discrete CAT Scan	3PZ20WE	Computerized tomography [CT], urinary system NOS with and without enhancement			
87	Discrete CAT Scan	3QT20WA	Computerized tomography [CT], prostate without enhancement			
87	Discrete CAT Scan	3QT20WC	Computerized tomography [CT], prostate with enhancement			
87	Discrete CAT Scan	3QT20WE	Computerized tomography [CT], prostate with and without enhancement			
87	Discrete CAT Scan	3SC20WA	Computerized tomography [CT], spinal vertebrae without enhancement			
87	Discrete CAT Scan	3SC20WC	Computerized tomography [CT], spinal vertebrae with enhancement			
87	Discrete CAT Scan	3SC20WE	Computerized tomography [CT], spinal vertebrae with and without enhancement			
87	Discrete CAT Scan	3SF20WA	Computerized tomography [CT], sacrum and coccyx without enhancement			
87	Discrete CAT Scan	3SF20WC	Computerized tomography [CT], sacrum and coccyx with enhancement			
87	Discrete CAT Scan	3SF20WE	Computerized tomography [CT], sacrum and coccyx with and without enhancement			
87	Discrete CAT Scan	3TZ20WA	Computerized tomography [CT], arm without enhancement			
87	Discrete CAT Scan	3TZ20WC	Computerized tomography [CT], arm with enhancement			
87	Discrete CAT Scan	3TZ20WE	Computerized tomography [CT], arm with and without enhancement			
87	Discrete CAT Scan	3VZ20WA	Computerized tomography [CT], leg without enhancement			
87	Discrete CAT Scan	3VZ20WC	Computerized tomography [CT], leg with enhancement			
87	Discrete CAT Scan	3VZ20WE	Computerized tomography [CT], leg with and without enhancement			
87	Discrete CAT Scan	3WZ20WA	Computerized tomography [CT], musculoskeletal system without enhancement			
87	Discrete CAT Scan	3WZ20WC	Computerized tomography [CT], musculoskeletal system with enhancement			

ACCS Cell	ACCS Cell Name	CCI Code	CCI Description	Status	Location	Extent
87	Discrete CAT Scan	3WZ20WE	Computerized tomography [CT], musculoskeletal system with and without enhancement			
87	Discrete CAT Scan	3YM20WA	Computerized tomography [CT], breast NOS without enhancement			
87	Discrete CAT Scan	3YM20WC	Computerized tomography [CT], breast NOS with enhancement			
87	Discrete CAT Scan	3YM20WE	Computerized tomography [CT], breast NOS with and without enhancement			
87	Discrete CAT Scan	5AB05GZ	Computerized tomography [CT], antepartum diagnostic imaging	CT		
88	Discrete MRI	3AF40WA	Magnetic resonance imaging [MRI], pituitary region without enhancement			
88	Discrete MRI	3AF40WC	Magnetic resonance imaging [MRI], pituitary region with enhancement			
88	Discrete MRI	3AF40WE	Magnetic resonance imaging [MRI], pituitary region with and without enhancement			
88	Discrete MRI	3AN40WA	Magnetic resonance imaging, brain without enhancement			
88	Discrete MRI	3AN40WC	Magnetic resonance imaging, brain with enhancement			
88	Discrete MRI	3AN40WE	Magnetic resonance imaging, brain with and without enhancement			
88	Discrete MRI	3CA40WA	Magnetic resonance imaging [MRI], orbit of eye without enhancement			
88	Discrete MRI	3CA40WC	Magnetic resonance imaging [MRI], orbit of eye with enhancement			
88	Discrete MRI	3CA40WE	Magnetic resonance imaging [MRI], orbit of eye with and without enhancement			
88	Discrete MRI	3DL40WA	Magnetic resonance imaging, mastoid (process) without enhancement			
88	Discrete MRI	3DL40WC	Magnetic resonance imaging, mastoid (process) with enhancement			
88	Discrete MRI	3DL40WE	Magnetic resonance imaging, mastoid (process) with and without enhancement			
88	Discrete MRI	3DR40WA	Magnetic resonance imaging [MRI], inner ear without enhancement			
88	Discrete MRI	3DR40WC	Magnetic resonance imaging [MRI], inner ear with enhancement			
88	Discrete MRI	3DR40WE	Magnetic resonance imaging [MRI], inner ear with and without enhancement			
88	Discrete MRI	3EL40WA	Magnetic resonance imaging [MRI], temporomandibular joint [TMJ] without enhancement			
88	Discrete MRI	3EL40WC	Magnetic resonance imaging [MRI], temporomandibular joint [TMJ] with enhancement			
88	Discrete MRI	3EL40WE	Magnetic resonance imaging [MRI], temporomandibular joint [TMJ] with and without enhancement			
88	Discrete MRI	3ER40WA	Magnetic resonance imaging [MRI], head without enhancement			
88	Discrete MRI	3ER40WC	Magnetic resonance imaging [MRI], head with enhancement			
88	Discrete MRI	3ER40WE	Magnetic resonance imaging [MRI], head with and without enhancement			
88	Discrete MRI	3FY40WA	Magnetic resonance imaging [MRI], neck without enhancement			
88	Discrete MRI	3FY40WC	Magnetic resonance imaging [MRI], neck with enhancement			
88	Discrete MRI	3FY40WE	Magnetic resonance imaging [MRI], neck with and without enhancement			
88	Discrete MRI	3GY40WA	Magnetic resonance imaging [MRI], thoracic cavity without enhancement			
88	Discrete MRI	3GY40WC	Magnetic resonance imaging [MRI], thoracic cavity with enhancement			
88	Discrete MRI	3GY40WE	Magnetic resonance imaging [MRI], thoracic cavity with and without enhancement			

**Alberta Ambulatory Care Reporting Manual**

ACCS Cell	ACCS Cell Name	CCI Code	CCI Description	Status	Location	Extent
88	Discrete MRI	3ID40WA	Magnetic resonance imaging [MRI], aorta NOS without enhancement			
88	Discrete MRI	3ID40WC	Magnetic resonance imaging [MRI], aorta NOS with enhancement			
88	Discrete MRI	3ID40WE	Magnetic resonance imaging [MRI], aorta NOS with and without enhancement			
88	Discrete MRI	3IP40WA	Magnetic resonance imaging [MRI], heart with coronary arteries without enhancement			
88	Discrete MRI	3IP40WC	Magnetic resonance imaging [MRI], heart with coronary arteries with enhancement			
88	Discrete MRI	3IP40WE	Magnetic resonance imaging [MRI], heart with coronary arteries with and without enhancement			
88	Discrete MRI	3JE40WA	Magnetic resonance imaging [MRI], carotid artery without enhancement			
88	Discrete MRI	3JE40WC	Magnetic resonance imaging [MRI], carotid artery with enhancement			
88	Discrete MRI	3JE40WE	Magnetic resonance imaging [MRI], carotid artery with and without enhancement			
88	Discrete MRI	3JM40WA	Magnetic resonance imaging [MRI], arteries of arm without enhancement			
88	Discrete MRI	3JM40WC	Magnetic resonance imaging [MRI], arteries of arm with enhancement			
88	Discrete MRI	3JM40WE	Magnetic resonance imaging [MRI], arteries of arm with and without enhancement			
88	Discrete MRI	3JX40WA	Magnetic resonance imaging [MRI], vessels of head and neck NEC without enhancement			
88	Discrete MRI	3JX40WC	Magnetic resonance imaging [MRI], vessels of head and neck NEC with enhancement			
88	Discrete MRI	3JX40WE	Magnetic resonance imaging [MRI], vessels of head and neck NEC with and without enhancement			
88	Discrete MRI	3JY40WA	Magnetic resonance imaging [MRI], thoracic vessels without enhancement			
88	Discrete MRI	3JY40WC	Magnetic resonance imaging [MRI], thoracic vessels with enhancement			
88	Discrete MRI	3JY40WE	Magnetic resonance imaging [MRI], thoracic vessels with and without enhancement			
88	Discrete MRI	3KE40WA	Magnetic resonance imaging [MRI], abdominal arteries without enhancement			
88	Discrete MRI	3KE40WC	Magnetic resonance imaging [MRI], abdominal arteries with enhancement			
88	Discrete MRI	3KE40WE	Magnetic resonance imaging [MRI], abdominal arteries with and without enhancement			
88	Discrete MRI	3KG40WA	Magnetic resonance imaging [MRI], arteries of leg without enhancement			
88	Discrete MRI	3KG40WC	Magnetic resonance imaging [MRI], arteries of leg with enhancement			
88	Discrete MRI	3KG40WE	Magnetic resonance imaging [MRI], arteries of leg with and without enhancement			
88	Discrete MRI	3KR40WA	Magnetic resonance imaging [MRI], veins of leg without enhancement			
88	Discrete MRI	3KR40WC	Magnetic resonance imaging [MRI], veins of leg with enhancement			
88	Discrete MRI	3KR40WE	Magnetic resonance imaging [MRI], veins of leg with and without enhancement			

ACCS Cell	ACCS Cell Name	CCI Code	CCI Description	Status	Location	Extent
88	Discrete MRI	3KT40WA	Magnetic resonance imaging [MRI], vessels of the pelvis perineum and gluteal region without enhancement			
88	Discrete MRI	3KT40WC	Magnetic resonance imaging [MRI], vessels of the pelvis perineum and gluteal region with enhancement			
88	Discrete MRI	3KT40WE	Magnetic resonance imaging [MRI], vessels of the pelvis perineum and gluteal region with and without enhancement			
88	Discrete MRI	3KV40WA	Magnetic resonance imaging [MRI], artery NEC without enhancement			
88	Discrete MRI	3KV40WC	Magnetic resonance imaging [MRI], artery NEC with enhancement			
88	Discrete MRI	3KV40WE	Magnetic resonance imaging [MRI], artery NEC with and without enhancement			
88	Discrete MRI	3KX40WA	Magnetic resonance imaging [MRI], vein NEC without enhancement			
88	Discrete MRI	3KX40WC	Magnetic resonance imaging [MRI], vein NEC with enhancement			
88	Discrete MRI	3KX40WE	Magnetic resonance imaging [MRI], vein NEC with and without enhancement			
88	Discrete MRI	3LZ40WA	Magnetic resonance imaging [MRI], circulatory system without enhancement			
88	Discrete MRI	3LZ40WC	Magnetic resonance imaging [MRI], circulatory system with enhancement			
88	Discrete MRI	3LZ40WE	Magnetic resonance imaging [MRI], circulatory system with and without enhancement			
88	Discrete MRI	3OT40WA	Magnetic resonance imaging [MRI], abdominal cavity without enhancement			
88	Discrete MRI	3OT40WC	Magnetic resonance imaging [MRI], abdominal cavity with enhancement			
88	Discrete MRI	3OT40WE	Magnetic resonance imaging [MRI], abdominal cavity with and without enhancement			
88	Discrete MRI	3PC40WA	Magnetic resonance imaging [MRI], kidney without enhancement			
88	Discrete MRI	3PC40WC	Magnetic resonance imaging [MRI], kidney with enhancement			
88	Discrete MRI	3PC40WE	Magnetic resonance imaging [MRI], kidney with and without enhancement			
88	Discrete MRI	3QG40WA	Magnetic resonance imaging [MRI], scrotum without enhancement			
88	Discrete MRI	3QG40WC	Magnetic resonance imaging [MRI], scrotum with enhancement			
88	Discrete MRI	3QG40WE	Magnetic resonance imaging [MRI], scrotum with and without enhancement			
88	Discrete MRI	3QT40WA	Magnetic resonance imaging [MRI], prostate without enhancement			
88	Discrete MRI	3QT40WC	Magnetic resonance imaging [MRI], prostate with enhancement			
88	Discrete MRI	3QT40WE	Magnetic resonance imaging [MRI], prostate with and without enhancement			
88	Discrete MRI	3SC40WA	Magnetic resonance imaging [MRI], spinal vertebrae without enhancement			
88	Discrete MRI	3SC40WC	Magnetic resonance imaging [MRI], spinal vertebrae with enhancement			
88	Discrete MRI	3SC40WE	Magnetic resonance imaging [MRI], spinal vertebrae with and without enhancement			
88	Discrete MRI	3SF40WA	Magnetic resonance imaging [MRI], sacrum and coccyx without enhancement			
88	Discrete MRI	3SF40WC	Magnetic resonance imaging [MRI], sacrum and coccyx with enhancement			
88	Discrete MRI	3SF40WE	Magnetic resonance imaging [MRI], sacrum and coccyx with and without enhancement			

**Alberta Ambulatory Care Reporting Manual**

ACCS Cell	ACCS Cell Name	CCI Code	CCI Description	Status	Location	Extent
88	Discrete MRI	3TZ40WA	Magnetic resonance imaging [MRI], arm without enhancement			
88	Discrete MRI	3TZ40WC	Magnetic resonance imaging [MRI], arm with enhancement			
88	Discrete MRI	3TZ40WE	Magnetic resonance imaging [MRI], arm with and without enhancement			
88	Discrete MRI	3VZ40WA	Magnetic resonance imaging [MRI], leg without enhancement			
88	Discrete MRI	3VZ40WC	Magnetic resonance imaging [MRI], leg with enhancement			
88	Discrete MRI	3VZ40WE	Magnetic resonance imaging [MRI], leg with and without enhancement			
88	Discrete MRI	3WY40WA	Magnetic resonance imaging [MRI], bone marrow without enhancement			
88	Discrete MRI	3WY40WC	Magnetic resonance imaging [MRI], bone marrow with enhancement			
88	Discrete MRI	3WY40WE	Magnetic resonance imaging [MRI], bone marrow with and without enhancement			
88	Discrete MRI	3YM40WA	Magnetic resonance imaging [MRI], breast NOS without enhancement			
88	Discrete MRI	3YM40WC	Magnetic resonance imaging [MRI], breast NOS with enhancement			
88	Discrete MRI	3YM40WE	Magnetic resonance imaging [MRI], breast NOS with and without enhancement			
88	Discrete MRI	3ZZ40WA	Magnetic resonance imaging [MRI], total body without enhancement			
88	Discrete MRI	3ZZ40WC	Magnetic resonance imaging [MRI], total body with enhancement (intravenous injection of contrast)			
88	Discrete MRI	3ZZ40WE	Magnetic resonance imaging [MRI], total body with and without enhancement (intravenous injection of contrast)			
88	Discrete MRI	5AB05GZ	Magnetic resonance imaging [MRI], antepartum diagnostic imaging	MR		
89	Discrete Radiotherapy	1AC27JX	Radiation, ventricles of brain using focused beam [e.g. gamma knife, cyber knife stereotactic radiosurgery]			
89	Discrete Radiotherapy	1AE27JX	Radiation, thalamus and basal ganglia using focused beam [e.g. gamma knife, cyber knife stereotactic radiosurgery]			
89	Discrete Radiotherapy	1AF27JA	Radiation, pituitary region using external beam [or teletherapy NEC]			
89	Discrete Radiotherapy	1AF27JX	Radiation, pituitary region using focused beam [e.g. gamma knife, cyber knife stereotactic radiosurgery]			
89	Discrete Radiotherapy	1AG27JX	Radiation, pineal gland using focused beam [e.g. gamma knife, cyber knife stereotactic radiosurgery]			
89	Discrete Radiotherapy	1AJ27JX	Radiation, cerebellum using focused beam [e.g. gamma knife, cyber knife stereotactic radiosurgery]			
89	Discrete Radiotherapy	1AN26HA	Brachytherapy, brain using percutaneous (transcatheter or transneedle) approach			
89	Discrete Radiotherapy	1AN26SZ	Brachytherapy, brain using craniotomy (or craniectomy) approach			
89	Discrete Radiotherapy	1AN27JA	Radiation, brain using external beam [for teletherapy NEC]			
89	Discrete Radiotherapy	1AN27JX	Radiation, brain using focused beam [e.g. gamma knife, cyber knife stereotactic radiosurgery]			
89	Discrete Radiotherapy	1AP27JX	Radiation, brain stem using focused beam [e.g. gamma knife, cyber knife stereotactic radiosurgery]			
89	Discrete Radiotherapy	1AW27JA	Radiation, spinal cord using external beam [for teletherapy NEC]			

ACCS Cell	ACCS Cell Name	CCI Code	CCI Description	Status	Location	Extent
89	Discrete Radiotherapy	1AW27JX	Radiation, spinal cord using focused beam [e.g. gamma knife, cyber knife stereotactic radiosurgery]			
89	Discrete Radiotherapy	1BA27JX	Radiation, cranial nerves using focused beam [e.g. gamma knife, cyber knife stereotactic radiosurgery]			
89	Discrete Radiotherapy	1BB27JX	Radiation, other nerves of head and neck using focused beam [e.g. gamma knife, cyber knife stereotactic radiosurgery]			
89	Discrete Radiotherapy	1BD27JX	Radiation, nerve(s) of the ear using focused beam [e.g gamma knife, cyber knife stereotactic radiosurgery]			
89	Discrete Radiotherapy	1CZ26JA	Brachytherapy, eye NEC using external approach [e.g. scleral radiation plaque]			
89	Discrete Radiotherapy	1CZ27JA	Radiation, eye NEC using external beam			
89	Discrete Radiotherapy	1EA27JA	Radiation, cranium using external beam			
89	Discrete Radiotherapy	1EQ26LA	Brachytherapy, soft tissue of head and neck using open approach			
89	Discrete Radiotherapy	1EQ27JA	Radiation, soft tissue of head and neck using external beam			
89	Discrete Radiotherapy	1FG26LA	Brachytherapy, oral and buccal mucosa using open (incisional) approach			
89	Discrete Radiotherapy	1FG27JA	Radiation, oral and buccal mucosa using external beam			
89	Discrete Radiotherapy	1FJ26LA	Brachytherapy, tongue using open (incisional) approach			
89	Discrete Radiotherapy	1FJ27JA	Radiation, tongue using external beam			
89	Discrete Radiotherapy	1FP26LA	Brachytherapy, salivary glands and ducts NEC using open (incisional) approach			
89	Discrete Radiotherapy	1FP27JA	Radiation, salivary glands and ducts NEC using external beam			
89	Discrete Radiotherapy	1FU27JA	Radiation, thyroid gland using external beam			
89	Discrete Radiotherapy	1FX26LA	Brachytherapy, oropharynx using open (incisional) approach			
89	Discrete Radiotherapy	1FX27JA	Radiation, oropharynx using external beam			
89	Discrete Radiotherapy	1GE27JA	Radiation, larynx NEC using external beam			
89	Discrete Radiotherapy	1GJ26BA	Brachytherapy, trachea using endoscopic per orifice approach			
89	Discrete Radiotherapy	1GJ26CA	Brachytherapy, trachea using per orifice approach			
89	Discrete Radiotherapy	1GJ26LA	Brachytherapy, trachea using open (incisional) approach			
89	Discrete Radiotherapy	1GJ27JA	Radiation, trachea using external beam			
89	Discrete Radiotherapy	1GM26BA	Brachytherapy, bronchus NEC using endoscopic per orifice approach			
89	Discrete Radiotherapy	1GM26CA	Brachytherapy, bronchus NEC using per orifice approach			
89	Discrete Radiotherapy	1GM26LA	Brachytherapy, bronchus NEC using open approach			
89	Discrete Radiotherapy	1GT27JA	Radiation, lung NEC using external beam			
89	Discrete Radiotherapy	1HZ27JA	Radiation, heart NEC using external beam			
89	Discrete Radiotherapy	1IJ26GQ	Brachytherapy, coronary arteries using percutaneous transluminal arterial approach			
89	Discrete Radiotherapy	1IJ27JA	Radiation, coronary arteries using external beam			
89	Discrete Radiotherapy	1KE26GQ	Brachytherapy, abdominal arteries NEC using percutaneous transluminal arterial approach			

**Alberta Ambulatory Care Reporting Manual**

ACCS Cell	ACCS Cell Name	CCI Code	CCI Description	Status	Location	Extent
89	Discrete Radiotherapy	1KG26GQ	Brachytherapy, arteries of leg NEC using percutaneous transluminal arterial approach			
89	Discrete Radiotherapy	1MD27JA	Radiation, lymph node(s), axillary using external beam			
89	Discrete Radiotherapy	1MF27JA	Radiation, lymph node(s), intrathoracic NEC using external beam			
89	Discrete Radiotherapy	1MG27JA	Radiation, lymph node(s), intra abdominal using external beam			
89	Discrete Radiotherapy	1MH27JA	Radiation, lymph node(s), pelvic using external beam			
89	Discrete Radiotherapy	1MJ27JA	Radiation, lymph node(s), inguinal using external beam			
89	Discrete Radiotherapy	1MZ27JA	Radiation, lymphatic system NEC using external beam			
89	Discrete Radiotherapy	1NA26BA	Brachytherapy, esophagus using endoscopic per orifice approach			
89	Discrete Radiotherapy	1NA26CA	Brachytherapy, esophagus using per orifice approach			
89	Discrete Radiotherapy	1NA26LA	Brachytherapy, esophagus using open approach			
89	Discrete Radiotherapy	1NA27JA	Radiation, esophagus using external beam			
89	Discrete Radiotherapy	1NF27JA	Radiation, stomach using external beam			
89	Discrete Radiotherapy	1NK27JA	Radiation, small intestine using external beam			
89	Discrete Radiotherapy	1NM27JA	Radiation, large intestine using external beam			
89	Discrete Radiotherapy	1NQ26BA	Brachytherapy, rectum using endoscopic per orifice approach			
89	Discrete Radiotherapy	1NQ26CA	Brachytherapy, rectum using per orifice approach			
89	Discrete Radiotherapy	1NQ26LA	Brachytherapy, rectum using open (incisional) approach			
89	Discrete Radiotherapy	1NQ27JA	Radiation, rectum using external beam			
89	Discrete Radiotherapy	1NT26CA	Brachytherapy, anus using per orifice approach			
89	Discrete Radiotherapy	1NT26LA	Brachytherapy, anus using open (incisional) approach			
89	Discrete Radiotherapy	1NT27JA	Radiation, anus using external beam			
89	Discrete Radiotherapy	1OA27JA	Radiation liver using external beam			
89	Discrete Radiotherapy	1OB27JA	Radiation, spleen using external beam			
89	Discrete Radiotherapy	1OD27JA	Radiation, gallbladder using external beam			
89	Discrete Radiotherapy	1OE26BA	Brachytherapy, bile ducts using endoscopic per orifice approach			
89	Discrete Radiotherapy	1OE26CA	Brachytherapy, bile ducts using per orifice approach			
89	Discrete Radiotherapy	1OE26LA	Brachytherapy, bile ducts using open approach			
89	Discrete Radiotherapy	1OE27JA	Radiation, bile ducts using external beam			
89	Discrete Radiotherapy	1OJ26LA	Brachytherapy, pancreas using open approach			
89	Discrete Radiotherapy	1OJ27JA	Radiation, pancreas using external beam			
89	Discrete Radiotherapy	1PB27JA	Radiation, adrenal gland using external beam			
89	Discrete Radiotherapy	1PC27JA	Radiation, kidney using external beam			
89	Discrete Radiotherapy	1PE27JA	Radiation, renal pelvis using external beam			
89	Discrete Radiotherapy	1PG27JA	Radiation, ureter NEC using external beam			



ACCS Cell	ACCS Cell Name	CCI Code	CCI Description	Status	Location	Extent
89	Discrete Radiotherapy	1PM26BA	Brachytherapy, bladder NEC using endoscopic per orifice approach			
89	Discrete Radiotherapy	1PM26CA	Brachytherapy, bladder NEC using per orifice approach			
89	Discrete Radiotherapy	1PM26LA	Brachytherapy, bladder NEC using open approach			
89	Discrete Radiotherapy	1PM27JA	Radiation, bladder NEC using external beam			
89	Discrete Radiotherapy	1PQ26BA	Brachytherapy, urethra NEC using endoscopic per orifice approach			
89	Discrete Radiotherapy	1PQ27JA	Radiation, urethra NEC using external beam			
89	Discrete Radiotherapy	1QE26LA	Brachytherapy, penis NEC using open approach			
89	Discrete Radiotherapy	1QE27JA	Radiation, penis NEC using external beam			
89	Discrete Radiotherapy	1QG26LA	Brachytherapy, scrotum using open approach			
89	Discrete Radiotherapy	1QG27JA	Radiation, scrotum using external beam			
89	Discrete Radiotherapy	1QM27JA	Radiation, testis using external beam			
89	Discrete Radiotherapy	1QT26LA	Brachytherapy, prostate using open approach			
89	Discrete Radiotherapy	1QT27JA	Radiation, prostate using external beam			
89	Discrete Radiotherapy	1RB27JA	Radiation, ovary NEC using external beam			
89	Discrete Radiotherapy	1RF27JA	Radiation, fallopian tube NEC using external beam			
89	Discrete Radiotherapy	1RM26BA	Brachytherapy, uterus and surrounding structures using endoscopic per orifice (hysteroscopic) approach			
89	Discrete Radiotherapy	1RM26DA	Brachytherapy, uterus and surrounding structures using endoscopic (laparoscopic) approach			
89	Discrete Radiotherapy	1RM26LA	Brachytherapy, uterus and surrounding structures using open approach			
89	Discrete Radiotherapy	1RM27JA	Radiation, uterus and surrounding structures using external beam			
89	Discrete Radiotherapy	1RN26LA	Brachytherapy, cervix NEC using open approach			
89	Discrete Radiotherapy	1RN27JA	Radiation, cervix NEC using external beam			
89	Discrete Radiotherapy	1RS26LA	Brachytherapy, vagina NEC using open approach			
89	Discrete Radiotherapy	1RS27JA	Radiation, vagina NEC using external beam			
89	Discrete Radiotherapy	1RW26LA	Brachytherapy, vulva NEC using open approach			
89	Discrete Radiotherapy	1RW27JA	Radiation, vulva NEC using external beam			
89	Discrete Radiotherapy	1RZ27JA	Radiation, female genital tract NEC using external beam			
89	Discrete Radiotherapy	1SC27JA	Radiation, spinal vertebrae using external beam			
89	Discrete Radiotherapy	1SH26LA	Brachytherapy, soft tissue of back using open approach			
89	Discrete Radiotherapy	1SH27JA	Radiation, soft tissue of the back using external beam			
89	Discrete Radiotherapy	1SL27JA	Radiation, ribs using external beam			
89	Discrete Radiotherapy	1SQ27JA	Radiation, pelvis using external beam			
89	Discrete Radiotherapy	1SZ26LA	Brachytherapy, soft tissue of the chest and abdomen using open approach			
89	Discrete Radiotherapy	1SZ27JA	Radiation, soft tissue of the chest and abdomen using external beam			
89	Discrete Radiotherapy	1TX26LA	Brachytherapy, soft tissue of arm NEC using open approach			

**Alberta Ambulatory Care Reporting Manual**

ACCS Cell	ACCS Cell Name	CCI Code	CCI Description	Status	Location	Extent
89	Discrete Radiotherapy	1TX27JA	Radiation, soft tissue of arm NEC using external beam			
89	Discrete Radiotherapy	1TZ27JA	Radiation, arm NEC using external beam			
89	Discrete Radiotherapy	1VX26LA	Brachytherapy, soft tissue of leg using open approach			
89	Discrete Radiotherapy	1VX27JA	Radiation, soft tissue of leg using external beam			
89	Discrete Radiotherapy	1VZ27JA	Radiation, leg NEC using external beam			
89	Discrete Radiotherapy	1WZ27JA	Radiation, musculoskeletal system NEC using external beam			
89	Discrete Radiotherapy	1YF27JA	Radiation, skin of face using external beam			
89	Discrete Radiotherapy	1YM26LA	Brachytherapy, breast using open approach			
89	Discrete Radiotherapy	1YM27JA	Radiation, breast using external beam			
89	Discrete Radiotherapy	1YS27JA	Radiation, skin of abdomen and trunk using external beam			
89	Discrete Radiotherapy	1YT26LA	Brachytherapy, skin of arm using open approach			
89	Discrete Radiotherapy	1YT27JA	Radiation, skin of arm using external beam			
89	Discrete Radiotherapy	1YV27JA	Radiation, skin of leg using external beam			
89	Discrete Radiotherapy	1YZ26LA	Brachytherapy, skin NEC using open approach			
89	Discrete Radiotherapy	1YZ27JA	Radiation, skin NEC using external beam			
99	Ungroupables - Based on Interventions	1AA52MESJ	Drainage, meninges and dura mater of brain open craniotomy [craniectomy] flap approach by shunt terminating in abdominal cavity (e.g. peritoneum)			
99	Ungroupables - Based on Interventions	1AA52SE	Drainage, meninges using open approach with burr hole technique			
99	Ungroupables - Based on Interventions	1AA52SEAZ	Drainage, meninges using open approach with burr hole technique and ultrasonic device			
99	Ungroupables - Based on Interventions	1AA52SESJ	Drainage, meninges and dura mater of brain burr hole approach and shunt terminating in abdominal cavity (e.g. peritoneum)			
99	Ungroupables - Based on Interventions	1AA52SETS	Drainage, meninges using open approach with burr hole technique and tube NOS			
99	Ungroupables - Based on Interventions	1AA52SZ	Drainage, meninges using open approach with craniotomy flap technique			
99	Ungroupables - Based on Interventions	1AA52SZAZ	Drainage, meninges and dura mater of brain open approach using craniotomy [craniectomy] flap and ultrasonic device [CUSA]			
99	Ungroupables - Based on Interventions	1AA52SZTS	Drainage, meninges using open approach with craniotomy flap technique and tube NOS			
99	Ungroupables - Based on Interventions	1AA55SZPL	Removal of device, meninges using open approach with craniotomy flap technique and pressure measurement device			
99	Ungroupables - Based on Interventions	1AA80SZXXK	Repair, meninges and dura mater of brain using homograft [e.g. freeze dried donor dura]			
99	Ungroupables - Based on Interventions	1AA87SZ	Excision partial, meninges using open approach with craniotomy flap technique			
99	Ungroupables - Based on Interventions	1AA87SZXXA	Excision partial, meninges using open approach with craniotomy flap technique and autograft			

ACCS Cell	ACCS Cell Name	CCI Code	CCI Description	Status	Location	Extent
99	Ungroupables - Based on Interventions	1AA87SZXXK	Excision partial, meninges and dura mater of brain using homograft [e.g. freeze dried donor dura]			
99	Ungroupables - Based on Interventions	1AA87SZXXL	Excision partial, meninges and dura mater of brain using xenograft [e.g. bovine]			
99	Ungroupables - Based on Interventions	1AA87SZXXN	Excision partial, meninges using open approach with craniotomy flap technique and synthetic material			
99	Ungroupables - Based on Interventions	1AB52DATS	Drainage, subarachnoid using endoscopic approach and tube NOS			
99	Ungroupables - Based on Interventions	1AB52SE	Drainage, subarachnoid using open approach with burr hole technique			
99	Ungroupables - Based on Interventions	1AB52SETS	Drainage, subarachnoid using open approach with burr hole technique and tube NOS			
99	Ungroupables - Based on Interventions	1AB87SEAG	Excision partial, subarachnoid using open approach with burr hole technique and laser NEC			
99	Ungroupables - Based on Interventions	1AB87SEAZ	Excision partial, subarachnoid using open approach with burr hole technique and ultrasonic device			
99	Ungroupables - Based on Interventions	1AB87SEGX	Excision partial, subarachnoid using open approach with burr hole technique and device NEC			
99	Ungroupables - Based on Interventions	1AB87SZAG	Excision partial, subarachnoid using open approach with craniotomy flap technique and laser NEC			
99	Ungroupables - Based on Interventions	1AB87SZAZ	Excision partial, subarachnoid using open approach with craniotomy flap technique and ultrasonic device			
99	Ungroupables - Based on Interventions	1AB87SZGX	Excision partial, subarachnoid using open approach with craniotomy flap technique and device NEC			
99	Ungroupables - Based on Interventions	1AC50DANR	Dilation, ventricles of brain using endoscopic approach and stent			
99	Ungroupables - Based on Interventions	1AC50SENR	Dilation, ventricles of brain using open approach with burr hole technique and stent			
99	Ungroupables - Based on Interventions	1AC50SZNR	Dilation, ventricles of brain using open approach with craniotomy flap technique and stent			
99	Ungroupables - Based on Interventions	1AC52DA	Drainage, ventricles of brain using endoscopic approach			
99	Ungroupables - Based on Interventions	1AC52HA	Drainage, ventricles of brain percutaneous (via needle through fontanel) approach drainage without shunt or catheter left in situ			
99	Ungroupables - Based on Interventions	1AC52MBSJ	Drainage, ventricles of brain using open burr hole approach for shunt terminating at skin			
99	Ungroupables - Based on Interventions	1AC52MESJ	Drainage, ventricles of brain using open approach for fistula terminating in abdominal cavity [e.g. digestive or biliary tract] and shunt			
99	Ungroupables - Based on Interventions	1AC52MJSJ	Drainage, ventricles of brain using open approach for fistula terminating in head and neck and shunt			
99	Ungroupables - Based on Interventions	1AC52SE	Drainage, ventricles of brain using open approach with burr hole technique			
99	Ungroupables - Based on Interventions	1AC52SESJ	Drainage, ventricles of brain using burr hole approach and shunt terminating in abdominal cavity			

**Alberta Ambulatory Care Reporting Manual**

ACCS Cell	ACCS Cell Name	CCI Code	CCI Description	Status	Location	Extent
99	Ungroupables - Based on Interventions	1AC52SZ	Drainage, ventricles of brain using open approach with craniotomy flap technique			
99	Ungroupables - Based on Interventions	1AC53SZFT	Implantation of internal device, ventricles of brain of [semipermeable] catheter [for chemical palliative infusion] using open craniotomy [or craniectomy] flap technique			
99	Ungroupables - Based on Interventions	1AC55SZPL	Removal of device, ventricles of brain using open approach with craniotomy flap technique and pressure measurement device			
99	Ungroupables - Based on Interventions	1AC59SZAW	Destruction, ventricles of brain using open approach with craniotomy [craniectomy] flap technique and radiofrequency probe			
99	Ungroupables - Based on Interventions	1AC59SZGX	Destruction, ventricles of brain using open approach with craniotomy [craniectomy] flap technique and device NEC			
99	Ungroupables - Based on Interventions	1AC87DAAG	Excision partial, ventricles of brain using endoscopic approach and laser NEC			
99	Ungroupables - Based on Interventions	1AC87DAAZ	Excision partial, ventricles of brain using endoscopic approach and ultrasonic device			
99	Ungroupables - Based on Interventions	1AC87DAGX	Excision partial, ventricles of brain using endoscopic approach and device NEC			
99	Ungroupables - Based on Interventions	1AC87SZAG	Excision partial, ventricles of brain using open approach with craniotomy flap technique and laser NEC			
99	Ungroupables - Based on Interventions	1AC87SZAZ	Excision partial, ventricles of brain using open approach with craniotomy flap technique and ultrasonic device			
99	Ungroupables - Based on Interventions	1AC87SZGX	Excision partial, ventricles of brain using open approach with craniotomy flap technique and device NEC			
99	Ungroupables - Based on Interventions	1AE55SZFT	Removal of device, thalamus and basal ganglia using open approach with craniotomy flap technique and catheter			
99	Ungroupables - Based on Interventions	1AF52QSTS	Drainage, pituitary region using transnasal (e.g. transethmoidal, transsphenoidal) approach and leaving drainage tube [catheter] in situ			
99	Ungroupables - Based on Interventions	1AF52SZTS	Drainage, pituitary region using transcranial (e.g. transfrontal, pterion or craniectomy NOS) approach and leaving drainage tube [catheter] in situ			
99	Ungroupables - Based on Interventions	1AJ87DAAG	Excision partial, cerebellum using endoscopic approach and laser NEC			
99	Ungroupables - Based on Interventions	1AJ87DAAZ	Excision partial, cerebellum using endoscopic approach and ultrasonic device			
99	Ungroupables - Based on Interventions	1AJ87DAGX	Excision partial, cerebellum using endoscopic approach and device NEC			
99	Ungroupables - Based on Interventions	1AJ87PNAG	Excision partial, cerebellum using open robotic assisted approach and laser NEC			
99	Ungroupables - Based on Interventions	1AJ87PNAZ	Excision partial, cerebellum using open robotic assisted approach and ultrasonic device			
99	Ungroupables - Based on Interventions	1AJ87PNGX	Excision partial, cerebellum using open robotic assisted approach and device NEC			
99	Ungroupables - Based on Interventions	1AJ87SZAG	Excision partial, cerebellum using open approach with craniotomy flap technique and laser NEC			

ACCS Cell	ACCS Cell Name	CCI Code	CCI Description	Status	Location	Extent
99	Ungroupables - Based on Interventions	1AJ87SZAZ	Excision partial, cerebellum using open approach with craniotomy flap technique and ultrasonic device			
99	Ungroupables - Based on Interventions	1AJ87SZGX	Excision partial, cerebellum using open approach with craniotomy flap technique and device NEC			
99	Ungroupables - Based on Interventions	1AK87PNAG	Excision partial, cerebellopontine angle using open robotic assisted approach and laser NEC			
99	Ungroupables - Based on Interventions	1AK87PNAZ	Excision partial, cerebellopontine angle using open robotic assisted approach and ultrasonic device			
99	Ungroupables - Based on Interventions	1AK87PNGX	Excision partial, cerebellopontine angle using open robotic assisted approach and device NEC			
99	Ungroupables - Based on Interventions	1AK87PQAG	Excision partial, cerebellopontine angle using open translabyrinthine robotic assisted approach and laser NEC			
99	Ungroupables - Based on Interventions	1AK87PQAZ	Excision partial, cerebellopontine angle using open translabyrinthine robotic assisted approach and ultrasonic device			
99	Ungroupables - Based on Interventions	1AK87PQGX	Excision partial, cerebellopontine angle using open translabyrinthine robotic assisted approach and device NEC			
99	Ungroupables - Based on Interventions	1AK87QQAG	Excision partial, cerebellopontine angle using open translabyrinthine approach and laser NEC			
99	Ungroupables - Based on Interventions	1AK87QQAZ	Excision partial, cerebellopontine angle using open translabyrinthine approach and ultrasonic device			
99	Ungroupables - Based on Interventions	1AK87QQGX	Excision partial, cerebellopontine angle using open translabyrinthine approach and device NEC			
99	Ungroupables - Based on Interventions	1AK87SZAG	Excision partial, cerebellopontine angle using open approach with craniotomy flap technique and laser NEC			
99	Ungroupables - Based on Interventions	1AK87SZAZ	Excision partial, cerebellopontine angle using open approach with craniotomy flap technique and ultrasonic device			
99	Ungroupables - Based on Interventions	1AK87SZGX	Excision partial, cerebellopontine angle using open approach with craniotomy flap technique and device NEC			
99	Ungroupables - Based on Interventions	1AN52DATS	Drainage, brain endoscopic approach leaving drainage tube [catheter] in situ			
99	Ungroupables - Based on Interventions	1AN52PNTS	Drainage, brain robotic assisted telemanipulation of tools [telesurgery] leaving drainage tube [catheter] in situ			
99	Ungroupables - Based on Interventions	1AN52SETS	Drainage, brain burr hole approach leaving drainage tube [catheter] in situ			
99	Ungroupables - Based on Interventions	1AN52SZTS	Drainage, brain open craniotomy flap technique leaving drainage tube [catheter] in situ			
99	Ungroupables - Based on Interventions	1AN55SZEB	Removal of device, brain using open approach with craniotomy flap technique and interstitial radioactive material			
99	Ungroupables - Based on Interventions	1AN55SZFT	Removal of device, brain using open approach with craniotomy flap technique and catheter			
99	Ungroupables - Based on Interventions	1AN55SZPL	Removal of device, brain using open approach with craniotomy flap technique and pressure measurement device			
99	Ungroupables - Based on Interventions	1AN56SZ	Removal of foreign body, brain using open approach with craniotomy flap technique			
99	Ungroupables - Based on Interventions	1AN87PNAG	Excision partial, brain using open robotic assisted approach and laser NEC			

**Alberta Ambulatory Care Reporting Manual**

ACCS Cell	ACCS Cell Name	CCI Code	CCI Description	Status	Location	Extent
99	Ungroupables - Based on Interventions	1AN87PNAZ	Excision partial, brain using open robotic assisted approach and ultrasonic device			
99	Ungroupables - Based on Interventions	1AN87PNGX	Excision partial, brain using open robotic assisted approach and device NEC			
99	Ungroupables - Based on Interventions	1AN87SEAG	Excision partial, brain using open approach with burr hole technique and laser NEC			
99	Ungroupables - Based on Interventions	1AN87SEAZ	Excision partial, brain using open approach with burr hole technique and ultrasonic device			
99	Ungroupables - Based on Interventions	1AN87SEGX	Excision partial, brain using open approach with burr hole technique and device NEC			
99	Ungroupables - Based on Interventions	1AN87SZAG	Excision partial, brain using open approach with craniotomy flap technique and laser NEC			
99	Ungroupables - Based on Interventions	1AN87SZAZ	Excision partial, brain using open approach with craniotomy flap technique and ultrasonic device			
99	Ungroupables - Based on Interventions	1AN87SZGX	Excision partial, brain using open approach with craniotomy flap technique and device NEC			
99	Ungroupables - Based on Interventions	1AP52MESJ	Drainage, brain stem using open approach for fistula terminating in abdominal cavity [e.g. digestive or biliary tract] and shunt			
99	Ungroupables - Based on Interventions	1AP55SEFT	Removal of device, brain stem using open approach with burr hole technique and catheter			
99	Ungroupables - Based on Interventions	1AP55SESJ	Removal of device, brain stem, burr hole technique for access of shunt catheter system			
99	Ungroupables - Based on Interventions	1AP55SZFT	Removal of device, brain stem using open approach with craniotomy flap technique and catheter			
99	Ungroupables - Based on Interventions	1AP55SZJA	Removal of device, brain stem using open approach with craniotomy flap technique			
99	Ungroupables - Based on Interventions	1AP55SZSJ	Removal of device, brain stem craniotomy [or craniectomy] flap technique for access of shunt catheter system			
99	Ungroupables - Based on Interventions	1AP72PN	Release, brain stem using open robotic assisted approach			
99	Ungroupables - Based on Interventions	1AP72PS	Release, brain stem using open transoral robotic assisted approach			
99	Ungroupables - Based on Interventions	1AP72QT	Release, brain stem using open transoral approach			
99	Ungroupables - Based on Interventions	1AP72SZ	Release, brain stem using open approach with craniotomy flap technique			
99	Ungroupables - Based on Interventions	1AP87LPAG	Excision partial, brain stem using open cervical approach NOS and laser NEC			
99	Ungroupables - Based on Interventions	1AP87LPAZ	Excision partial, brain stem using open cervical approach NOS and ultrasonic device			
99	Ungroupables - Based on Interventions	1AP87LPGX	Excision partial, brain stem using open cervical approach NOS and device NEC			
99	Ungroupables - Based on Interventions	1AP87PNAG	Excision partial, brain stem using open robotic assisted approach and laser NEC			
99	Ungroupables - Based on Interventions	1AP87PNAZ	Excision partial, brain stem using open robotic assisted approach and ultrasonic device			

ACCS Cell	ACCS Cell Name	CCI Code	CCI Description	Status	Location	Extent
99	Ungroupables - Based on Interventions	1AP87PNGX	Excision partial, brain stem using open robotic assisted approach and device NEC			
99	Ungroupables - Based on Interventions	1AP87PPAG	Excision partial, brain stem using open transcervical robotic assisted approach and laser NEC			
99	Ungroupables - Based on Interventions	1AP87PPAZ	Excision partial, brain stem using open transcervical robotic assisted approach and ultrasonic device			
99	Ungroupables - Based on Interventions	1AP87PPGX	Excision partial, brain stem using open transcervical robotic assisted approach and device NEC			
99	Ungroupables - Based on Interventions	1AP87SZAG	Excision partial, brain stem using open approach with craniotomy flap technique and laser NEC			
99	Ungroupables - Based on Interventions	1AP87SZAZ	Excision partial, brain stem using open approach with craniotomy flap technique and ultrasonic device			
99	Ungroupables - Based on Interventions	1AP87SZGX	Excision partial, brain stem using open approach with craniotomy flap technique and device NEC			
99	Ungroupables - Based on Interventions	1AX73LAXXK	Reduction, spinal canal and meninges using homograft [e.g. dura] for closure			
99	Ungroupables - Based on Interventions	1AX80DAXXK	Repair, spinal canal and meninges endoscopic [thoracoscopic, laparoscopic] approach using homograft [e.g. dura] for closure			
99	Ungroupables - Based on Interventions	1AX80LAXXK	Repair, spinal canal and meninges open approach using homograft [e.g. dura] for closure			
99	Ungroupables - Based on Interventions	1BD59QQ	Destruction, nerves of the ear using open translabyrinthine approach			
99	Ungroupables - Based on Interventions	1BD59XE	Destruction, nerves of the ear using open approach with transcanal mastoidectomy			
99	Ungroupables - Based on Interventions	1BG72LA	Release, brachial plexus using open approach			
99	Ungroupables - Based on Interventions	1EA56LA	Removal of foreign body, skull using open approach			
99	Ungroupables - Based on Interventions	1EA92LPXXA	Excision radical with reconstruction, skull using open cervical approach NOS and autograft			
99	Ungroupables - Based on Interventions	1EA92LPXXF	Excision radical with reconstruction, skull using open cervical approach NOS and free flap			
99	Ungroupables - Based on Interventions	1EA92LPXXG	Excision radical with reconstruction, skull using open cervical approach NOS and pedicled flap			
99	Ungroupables - Based on Interventions	1EA92LPXXQ	Excision radical with reconstruction, skull using open cervical approach NOS and combined sources of tissue			
99	Ungroupables - Based on Interventions	1EA92LYXXA	Excision radical with reconstruction, skull using open cranial base approach NEC and autograft			
99	Ungroupables - Based on Interventions	1EA92LYXXF	Excision radical with reconstruction, skull using open cranial base approach NEC and free flap			
99	Ungroupables - Based on Interventions	1EA92LYXXG	Excision radical with reconstruction, skull using open cranial base approach NEC and pedicled flap			
99	Ungroupables - Based on Interventions	1EA92LYXXQ	Excision radical with reconstruction, skull using open cranial base approach NEC and combined sources of tissue			
99	Ungroupables - Based on Interventions	1EA92QSXXA	Excision radical with reconstruction, skull using open transnasal approach and autograft			

**Alberta Ambulatory Care Reporting Manual**

ACCS Cell	ACCS Cell Name	CCI Code	CCI Description	Status	Location	Extent
99	Ungroupables - Based on Interventions	1EA92QSXXF	Excision radical with reconstruction, skull using open transnasal approach and free flap			
99	Ungroupables - Based on Interventions	1EA92QSXXG	Excision radical with reconstruction, skull using open transnasal approach and pedicled flap			
99	Ungroupables - Based on Interventions	1EA92QSXXQ	Excision radical with reconstruction, skull using open transnasal approach and combined sources of tissue			
99	Ungroupables - Based on Interventions	1EA92QTXXA	Excision radical with reconstruction, skull using open transoral approach and autograft			
99	Ungroupables - Based on Interventions	1EA92QTXXF	Excision radical with reconstruction, skull using open transoral approach and free flap			
99	Ungroupables - Based on Interventions	1EA92QTXXG	Excision radical with reconstruction, skull using open transoral approach and pedicled flap			
99	Ungroupables - Based on Interventions	1EA92QTXXQ	Excision radical with reconstruction, skull using open transoral approach and combined sources of tissue			
99	Ungroupables - Based on Interventions	1EA92SZXXA	Excision radical with reconstruction, skull using open approach with craniotomy flap technique and autograft			
99	Ungroupables - Based on Interventions	1EA92SZXXF	Excision radical with reconstruction, skull using open approach with craniotomy flap technique and free flap			
99	Ungroupables - Based on Interventions	1EA92SZXXG	Excision radical with reconstruction, skull using open approach with craniotomy flap technique and pedicled flap			
99	Ungroupables - Based on Interventions	1EA92SZXXQ	Excision radical with reconstruction, skull using open approach with craniotomy flap technique and combined sources of tissue			
99	Ungroupables - Based on Interventions	1EE91LAKD	Excision radical mandible using open approach and fixation device NEC			
99	Ungroupables - Based on Interventions	1EE91LAKDA	Excision radical mandible using open approach and fixation device NEC and autograft			
99	Ungroupables - Based on Interventions	1EE91LAKDF	Excision radical mandible using open approach and fixation device NEC and free flap			
99	Ungroupables - Based on Interventions	1EE91LAKDG	Excision radical mandible using open approach and fixation device NEC and pedicled flap			
99	Ungroupables - Based on Interventions	1EE91LAKDK	Excision radical, mandible open approach with homograft using wire or mesh only			
99	Ungroupables - Based on Interventions	1EE91LAKDN	Excision radical mandible using open approach and fixation device NEC and synthetic material			
99	Ungroupables - Based on Interventions	1EE91LAKDQ	Excision radical mandible using open approach and fixation device NEC and combined sources of tissue			
99	Ungroupables - Based on Interventions	1EE91LANW	Excision radical mandible using open approach and plate and/or screw			
99	Ungroupables - Based on Interventions	1EE91LANWA	Excision radical mandible using open approach and plate and/or screw and autograft			
99	Ungroupables - Based on Interventions	1EE91LANWF	Excision radical mandible using open approach and plate and/or screw and free flap			
99	Ungroupables - Based on Interventions	1EE91LANWG	Excision radical mandible using open approach and plate and/or screw and pedicled flap			
99	Ungroupables - Based on Interventions	1EE91LANWK	Excision radical, mandible open approach with homograft using plate, screw device (with/without wire/mesh)			



ACCS Cell	ACCS Cell Name	CCI Code	CCI Description	Status	Location	Extent
99	Ungroupables - Based on Interventions	1EE91LANWN	Excision radical mandible using open approach and plate and/or screw and synthetic material			
99	Ungroupables - Based on Interventions	1EE91LANWQ	Excision radical mandible using open approach and plate and/or screw and combined sources of tissue			
99	Ungroupables - Based on Interventions	1EE91PNKDD	Excision radical mandible using open robotic assisted approach and fixation device NEC			
99	Ungroupables - Based on Interventions	1EE91PNKDA	Excision radical mandible using open robotic assisted approach and fixation device NEC and autograft			
99	Ungroupables - Based on Interventions	1EE91PNKDF	Excision radical mandible using open robotic assisted approach and fixation device NEC and free flap			
99	Ungroupables - Based on Interventions	1EE91PNKDG	Excision radical mandible using open robotic assisted approach and fixation device NEC and pedicled flap			
99	Ungroupables - Based on Interventions	1EE91PNKDK	Excision radical, mandible robotic assisted approach [e.g. telemanipulation of tools, telesurgery] with homograft using wire or mesh only			
99	Ungroupables - Based on Interventions	1EE91PNKDN	Excision radical mandible using open robotic assisted approach and fixation device NEC and synthetic material			
99	Ungroupables - Based on Interventions	1EE91PNKDQ	Excision radical mandible using open robotic assisted approach and fixation device NEC and combined sources of tissue			
99	Ungroupables - Based on Interventions	1EE91PNNW	Excision radical mandible using open robotic assisted approach and plate and/or screw			
99	Ungroupables - Based on Interventions	1EE91PNNWA	Excision radical mandible using open robotic assisted approach and plate and/or screw and autograft			
99	Ungroupables - Based on Interventions	1EE91PNNWF	Excision radical mandible using open robotic assisted approach and plate and/or screw and free flap			
99	Ungroupables - Based on Interventions	1EE91PNNWG	Excision radical mandible using open robotic assisted approach and plate and/or screw and pedicled flap			
99	Ungroupables - Based on Interventions	1EE91PNNWK	Excision radical, mandible robotic assisted approach [e.g. telemanipulation of tools, telesurgery] with homograft using plate, screw device (with/without wire/mesh)			
99	Ungroupables - Based on Interventions	1EE91PNNWN	Excision radical mandible using open robotic assisted approach and plate and/or screw and synthetic material			
99	Ungroupables - Based on Interventions	1EE91PNNWQ	Excision radical mandible using open robotic assisted approach and plate and/or screw and combined sources of tissue			
99	Ungroupables - Based on Interventions	1FJ91LAKDK	Excision radical, tongue with homograft [bone] using wire or mesh fixative device only			
99	Ungroupables - Based on Interventions	1FJ91LANWK	Excision radical, tongue with homograft [bone] using plate, screw device (with/without wire/mesh)			
99	Ungroupables - Based on Interventions	1FJ91LAXXK	Excision radical, tongue with homograft [bone] using no device			
99	Ungroupables - Based on Interventions	1FU87PZ	Excision partial, thyroid gland using open substernal approach			
99	Ungroupables - Based on Interventions	1FU87PZAG	Excision partial, thyroid gland using open substernal approach and laser NEC			

**Alberta Ambulatory Care Reporting Manual**

ACCS Cell	ACCS Cell Name	CCI Code	CCI Description	Status	Location	Extent
99	Ungroupables - Based on Interventions	1GE87LL	Excision partial, larynx using open anterior approach NOS			
99	Ungroupables - Based on Interventions	1GE87LLXXA	Excision partial, larynx using open anterior approach NOS and autograft			
99	Ungroupables - Based on Interventions	1GE87LLXXG	Excision partial, larynx using open anterior approach NOS and pedicled flap			
99	Ungroupables - Based on Interventions	1GE87LLXXQ	Excision partial, larynx using open anterior approach NOS and combined sources of tissue			
99	Ungroupables - Based on Interventions	1GE91UE	Excision radical larynx using open approach with functional neck dissection			
99	Ungroupables - Based on Interventions	1GE91UEXXA	Excision radical larynx using open approach with functional neck dissection and autograft			
99	Ungroupables - Based on Interventions	1GE91UEXXF	Excision radical larynx using open approach with functional neck dissection and free flap			
99	Ungroupables - Based on Interventions	1GE91UEXXG	Excision radical larynx using open approach with functional neck dissection and pedicled flap			
99	Ungroupables - Based on Interventions	1GE91UEXXQ	Excision radical larynx using open approach with functional neck dissection and combined sources of tissue			
99	Ungroupables - Based on Interventions	1GE91VB	Excision radical larynx using open approach with modified radical neck dissection			
99	Ungroupables - Based on Interventions	1GE91VBXXA	Excision radical larynx using open approach with modified radical neck dissection and autograft			
99	Ungroupables - Based on Interventions	1GE91VBXXF	Excision radical larynx using open approach with modified radical neck dissection and free flap			
99	Ungroupables - Based on Interventions	1GE91VBXXG	Excision radical larynx using open approach with modified radical neck dissection and pedicled flap			
99	Ungroupables - Based on Interventions	1GE91VBXXQ	Excision radical larynx using open approach with modified radical neck dissection and combined sources of tissue			
99	Ungroupables - Based on Interventions	1GE91VN	Excision radical larynx using open approach with partial neck dissection			
99	Ungroupables - Based on Interventions	1GE91VNXXA	Excision radical larynx using open approach with partial neck dissection and autograft			
99	Ungroupables - Based on Interventions	1GE91VNXXF	Excision radical larynx using open approach with partial neck dissection and free flap			
99	Ungroupables - Based on Interventions	1GE91VNXXG	Excision radical larynx using open approach with partial neck dissection and pedicled flap			
99	Ungroupables - Based on Interventions	1GE91VNXXQ	Excision radical larynx using open approach with partial neck dissection and combined sources of tissue			
99	Ungroupables - Based on Interventions	1GE91WD	Excision radical larynx using open approach with radical neck dissection			
99	Ungroupables - Based on Interventions	1GE91WDXXA	Excision radical larynx using open approach with radical neck dissection and autograft			
99	Ungroupables - Based on Interventions	1GE91WDXXF	Excision radical larynx using open approach with radical neck dissection and free flap			
99	Ungroupables - Based on Interventions	1GE91WDXXG	Excision radical larynx using open approach with radical neck dissection and pedicled flap			

ACCS Cell	ACCS Cell Name	CCI Code	CCI Description	Status	Location	Extent
99	Ungroupables - Based on Interventions	1GE91WDXXQ	Excision radical larynx using open approach with radical neck dissection and combined sources of tissue			
99	Ungroupables - Based on Interventions	1GM86MBW3	Closure of fistula, bronchus NEC for fistula terminating at skin [e.g. bronchocutaneous, bronchopleurocutaneous] with simple apposition and fibrin [glue]			
99	Ungroupables - Based on Interventions	1GM86MEW3	Closure of fistula, bronchus NEC for fistula terminating in abdominal cavity [e.g. bronchoesophageal, bronchogastric] with simple apposition and fibrin [glue]			
99	Ungroupables - Based on Interventions	1GM86MQW3	Closure of fistula, bronchus NEC for fistula terminating in thoracic cavity (pleura or mediastinum) [e.g. bronchvisceral, bronchopleural] with simple apposition and fibrin [glue]			
99	Ungroupables - Based on Interventions	1GR58LAXXJ	Procurement, lobe of lung using open approach and living donor homograft			
99	Ungroupables - Based on Interventions	1GR58VCXXJ	Procurement, lobe of lung using open approach with multiple sites and living donor homograft			
99	Ungroupables - Based on Interventions	1GR87PN	Excision partial, lobe of lung using robotic assisted telemanipulation of tools			
99	Ungroupables - Based on Interventions	1GR89DA	Excision total, lobe of lung using endoscopic approach			
99	Ungroupables - Based on Interventions	1GR89NW	Excision total, lobe of lung using open intrapericardial approach			
99	Ungroupables - Based on Interventions	1GR89QB	Excision total, lobe of lung using open thoracic approach NOS			
99	Ungroupables - Based on Interventions	1GR91NW	Excision radical lobe of lung using open intrapericardial approach			
99	Ungroupables - Based on Interventions	1GR91NWXXA	Excision radical lobe of lung using open intrapericardial approach and autograft			
99	Ungroupables - Based on Interventions	1GR91NWXXF	Excision radical lobe of lung using open intrapericardial approach and free flap			
99	Ungroupables - Based on Interventions	1GR91NWXXG	Excision radical lobe of lung using open intrapericardial approach and pedicled flap			
99	Ungroupables - Based on Interventions	1GR91NWXXN	Excision radical lobe of lung using open intrapericardial approach and synthetic material			
99	Ungroupables - Based on Interventions	1GR91NWXXQ	Excision radical lobe of lung using open intrapericardial approach and combined sources of tissue			
99	Ungroupables - Based on Interventions	1GR91QB	Excision radical lobe of lung using open thoracic approach NOS			
99	Ungroupables - Based on Interventions	1GR91QBXXA	Excision radical lobe of lung using open thoracic approach NOS and autograft			
99	Ungroupables - Based on Interventions	1GR91QBXXF	Excision radical lobe of lung using open thoracic approach NOS and free flap			
99	Ungroupables - Based on Interventions	1GR91QBXXG	Excision radical lobe of lung using open thoracic approach NOS and pedicled flap			
99	Ungroupables - Based on Interventions	1GR91QBXXN	Excision radical lobe of lung using open thoracic approach NOS and synthetic material			

**Alberta Ambulatory Care Reporting Manual**

ACCS Cell	ACCS Cell Name	CCI Code	CCI Description	Status	Location	Extent
99	Ungroupables - Based on Interventions	1GR91QBXXQ	Excision radical lobe of lung using open thoracic approach NOS and combined sources of tissue			
99	Ungroupables - Based on Interventions	1GT80LAKK	Repair, lung NEC using open approach and special electrical heat device [e.g. argon beam coagulator]			
99	Ungroupables - Based on Interventions	1GT87DA	Excision partial, lung using endoscopic approach			
99	Ungroupables - Based on Interventions	1GT87NW	Excision partial, lung using open intrapericardial approach			
99	Ungroupables - Based on Interventions	1GT87QB	Excision partial, lung using open thoracic approach NOS			
99	Ungroupables - Based on Interventions	1GT91NW	Excision radical lung using open intrapericardial approach			
99	Ungroupables - Based on Interventions	1GT91NWXXF	Excision radical lung using open intrapericardial approach and free flap			
99	Ungroupables - Based on Interventions	1GT91NWXXG	Excision radical lung using open intrapericardial approach and pedicled flap			
99	Ungroupables - Based on Interventions	1GT91NWXXN	Excision radical lung using open intrapericardial approach and synthetic material			
99	Ungroupables - Based on Interventions	1GT91NWXXQ	Excision radical lung using open intrapericardial approach and combined sources of tissue			
99	Ungroupables - Based on Interventions	1GT91QB	Excision radical lung using open thoracic approach NOS			
99	Ungroupables - Based on Interventions	1GT91QBXXF	Excision radical lung using open thoracic approach NOS and free flap			
99	Ungroupables - Based on Interventions	1GT91QBXXG	Excision radical lung using open thoracic approach NOS and pedicled flap			
99	Ungroupables - Based on Interventions	1GT91QBXXN	Excision radical lung using open thoracic approach NOS and synthetic material			
99	Ungroupables - Based on Interventions	1GT91QBXXQ	Excision radical lung using open thoracic approach NOS and combined sources of tissue			
99	Ungroupables - Based on Interventions	1GX80LBXXF	Repair, diaphragm using open abdominal approach and free flap			
99	Ungroupables - Based on Interventions	1GX80LBXXG	Repair, diaphragm using open abdominal approach and pedicled flap			
99	Ungroupables - Based on Interventions	1GX80LBXXN	Repair, diaphragm using open abdominal approach and synthetic material			
99	Ungroupables - Based on Interventions	1GX80LBXXQ	Repair, diaphragm using open abdominal approach and combined sources of tissue			
99	Ungroupables - Based on Interventions	1GX80QB	Repair, diaphragm using open thoracic approach NOS			
99	Ungroupables - Based on Interventions	1HA59HAZ9	Destruction, pericardium using percutaneous instillation of chemical agent NEC [e.g. Talc]			
99	Ungroupables - Based on Interventions	1HJ76RXXXK	Bypass, right heart structures using homograft atriopulmonary connections			
99	Ungroupables - Based on Interventions	1HJ76RYXXK	Bypass, right heart structures using homograft atrioventricular connections			

ACCS Cell	ACCS Cell Name	CCI Code	CCI Description	Status	Location	Extent
99	Ungroupables - Based on Interventions	1HJ76SBXXK	Bypass, right heart structures using homograft bidirectional cavopulmonary anastomosis, hemi-Fontan			
99	Ungroupables - Based on Interventions	1HJ76TTXXK	Bypass, right heart structures using homograft extracardiac cavopulmonary connections			
99	Ungroupables - Based on Interventions	1HJ76WXXXK	Bypass, right heart structures using homograft total cavopulmonary connections			
99	Ungroupables - Based on Interventions	1HM78GP	Repair by decreasing size, atrium using percutaneous transluminal approach			
99	Ungroupables - Based on Interventions	1HM78GPXXN	Repair by decreasing size, atrium using percutaneous transluminal approach and synthetic tissue			
99	Ungroupables - Based on Interventions	1HN87LA	Excision partial, inter atrial septum using open approach			
99	Ungroupables - Based on Interventions	1HP55LAQP	Removal of device, ventricle using open approach and ventricular assist pump			
99	Ungroupables - Based on Interventions	1HP83LA	Transfer, ventricle using open approach			
99	Ungroupables - Based on Interventions	1HP87LA	Excision partial, ventricle using open approach			
99	Ungroupables - Based on Interventions	1HP87LAAG	Excision partial, ventricle using open approach and laser NEC			
99	Ungroupables - Based on Interventions	1HP87LAAGA	Excision partial, ventricle using open approach and laser NEC and autograft			
99	Ungroupables - Based on Interventions	1HP87LAAGK	Excision partial, ventricle using open approach and laser NEC and homograft			
99	Ungroupables - Based on Interventions	1HP87LAAGL	Excision partial, ventricle using open approach and laser NEC and xenograft			
99	Ungroupables - Based on Interventions	1HP87LAAGN	Excision partial, ventricle using open approach and laser NEC and synthetic material			
99	Ungroupables - Based on Interventions	1HP87LAAGQ	Excision partial, ventricle using open approach and laser NEC and combined sources of tissue			
99	Ungroupables - Based on Interventions	1HP87LAXXA	Excision partial, ventricle using open approach and autograft			
99	Ungroupables - Based on Interventions	1HP87LAXXK	Excision partial, ventricle using open approach and homograft			
99	Ungroupables - Based on Interventions	1HP87LAXXL	Excision partial, ventricle using open approach and xenograft			
99	Ungroupables - Based on Interventions	1HP87LAXXN	Excision partial, ventricle using open approach and synthetic material			
99	Ungroupables - Based on Interventions	1HP87LAXXQ	Excision partial, ventricle using open approach and combined sources of tissue			
99	Ungroupables - Based on Interventions	1HR80LAXXL	Repair, interventricular septum using open approach with xenograft [e.g. bovine pericardial patch]			
99	Ungroupables - Based on Interventions	1HR87LA	Excision partial, interventricular septum using open approach			
99	Ungroupables - Based on Interventions	1HR87LAXXA	Excision partial, interventricular septum using open approach and autograft			

**Alberta Ambulatory Care Reporting Manual**

ACCS Cell	ACCS Cell Name	CCI Code	CCI Description	Status	Location	Extent
99	Ungroupables - Based on Interventions	1HR87LAXXN	Excision partial, interventricular septum using open approach and synthetic material			
99	Ungroupables - Based on Interventions	1HT80STBP	Repair, pulmonary valve using open approach with closed heart technique and rigid or telescoping sound dilator			
99	Ungroupables - Based on Interventions	1HV90LACFA	Excision total with reconstruction, aortic valve using mechanical valve with autograft			
99	Ungroupables - Based on Interventions	1HV90LACFL	Excision total with reconstruction, aortic valve using mechanical valve with xenograft			
99	Ungroupables - Based on Interventions	1HZ59DAAD	Destruction, heart using endoscopic approach and cryoprobe			
99	Ungroupables - Based on Interventions	1HZ59DAAG	Destruction, heart using endoscopic approach and laser NEC			
99	Ungroupables - Based on Interventions	1HZ59DAGX	Destruction, heart using endoscopic approach and device NEC			
99	Ungroupables - Based on Interventions	1HZ59LAAD	Destruction, heart using open approach and cryoprobe			
99	Ungroupables - Based on Interventions	1HZ59LAAG	Destruction, heart using open approach and laser NEC			
99	Ungroupables - Based on Interventions	1HZ59LAGX	Destruction, heart using open approach and device NEC			
99	Ungroupables - Based on Interventions	1HZ87LA	Excision partial, heart using open approach			
99	Ungroupables - Based on Interventions	1HZ87LAXXA	Excision partial, heart using open approach and autograft			
99	Ungroupables - Based on Interventions	1HZ87LAXXN	Excision partial, heart using open approach and synthetic material			
99	Ungroupables - Based on Interventions	1HZ87LAXXQ	Excision partial, heart using open approach and combined sources of tissue			
99	Ungroupables - Based on Interventions	1IA56GQGX	Removal of foreign body, ascending aorta using percutaneous transluminal arterial approach and device NEC [e.g. pigtail snare, gooseneck snare, basket device]			
99	Ungroupables - Based on Interventions	1IA57GQAG	Extraction, ascending aorta using percutaneous transluminal arterial approach and laser NEC			
99	Ungroupables - Based on Interventions	1IA57GQAGA	Extraction, ascending aorta using percutaneous transluminal arterial approach and laser NEC and autograft			
99	Ungroupables - Based on Interventions	1IA57GQAGK	Extraction, ascending aorta using percutaneous transluminal arterial approach and laser NEC and homograft			
99	Ungroupables - Based on Interventions	1IA57GQAGL	Extraction, ascending aorta using percutaneous transluminal arterial approach and laser NEC and xenograft			
99	Ungroupables - Based on Interventions	1IA57GQAGN	Extraction, ascending aorta using percutaneous transluminal arterial approach and laser NEC and synthetic material			
99	Ungroupables - Based on Interventions	1IA57GQFV	Extraction, ascending aorta using percutaneous transluminal arterial approach and rotary ablator catheter			
99	Ungroupables - Based on Interventions	1IA57GQFVA	Extraction, ascending aorta using percutaneous transluminal arterial approach and rotary ablator catheter and autograft			

ACCS Cell	ACCS Cell Name	CCI Code	CCI Description	Status	Location	Extent
99	Ungroupables - Based on Interventions	11A57GQFVK	Extraction, ascending aorta using percutaneous transluminal arterial approach and rotary ablator catheter and homograft			
99	Ungroupables - Based on Interventions	11A57GQFVL	Extraction, ascending aorta using percutaneous transluminal arterial approach and rotary ablator catheter and xenograft			
99	Ungroupables - Based on Interventions	11A57GQFVN	Extraction, ascending aorta using percutaneous transluminal arterial approach and rotary ablator catheter and synthetic material			
99	Ungroupables - Based on Interventions	11A57GQGXX	Extraction, ascending aorta using percutaneous transluminal arterial approach and device NEC			
99	Ungroupables - Based on Interventions	11A57GQGXA	Extraction, ascending aorta using percutaneous transluminal arterial approach and device NEC and autograft			
99	Ungroupables - Based on Interventions	11A57GQGXX	Extraction, ascending aorta using percutaneous transluminal arterial approach and device NEC and homograft			
99	Ungroupables - Based on Interventions	11A57GQGXL	Extraction, ascending aorta using percutaneous transluminal arterial approach and device NEC and xenograft			
99	Ungroupables - Based on Interventions	11A57GQGXXN	Extraction, ascending aorta using percutaneous transluminal arterial approach and device NEC and synthetic material			
99	Ungroupables - Based on Interventions	11A57LAAG	Extraction, ascending aorta using open approach and laser NEC			
99	Ungroupables - Based on Interventions	11A57LAAGA	Extraction, ascending aorta using open approach and laser NEC and autograft			
99	Ungroupables - Based on Interventions	11A57LAAGK	Extraction, ascending aorta using open approach and laser NEC and homograft			
99	Ungroupables - Based on Interventions	11A57LAAGL	Extraction, ascending aorta using open approach and laser NEC and xenograft			
99	Ungroupables - Based on Interventions	11A57LAAGN	Extraction, ascending aorta using open approach and laser NEC and synthetic material			
99	Ungroupables - Based on Interventions	11A57LAFV	Extraction, ascending aorta using open approach and rotary ablator catheter			
99	Ungroupables - Based on Interventions	11A57LAFVA	Extraction, ascending aorta using open approach and rotary ablator catheter and autograft			
99	Ungroupables - Based on Interventions	11A57LAFVK	Extraction, ascending aorta using open approach and rotary ablator catheter and homograft			
99	Ungroupables - Based on Interventions	11A57LAFVL	Extraction, ascending aorta using open approach and rotary ablator catheter and xenograft			
99	Ungroupables - Based on Interventions	11A57LAFVN	Extraction, ascending aorta using open approach and rotary ablator catheter and synthetic material			
99	Ungroupables - Based on Interventions	11A57LAGX	Extraction, ascending aorta using open approach and device NEC			
99	Ungroupables - Based on Interventions	11A57LAGXA	Extraction, ascending aorta using open approach and device NEC and autograft			
99	Ungroupables - Based on Interventions	11A57LAGXX	Extraction, ascending aorta using open approach and device NEC and homograft			

**Alberta Ambulatory Care Reporting Manual**

ACCS Cell	ACCS Cell Name	CCI Code	CCI Description	Status	Location	Extent
99	Ungroupables - Based on Interventions	11A57LAGXL	Extraction, ascending aorta using open approach and device NEC and xenograft			
99	Ungroupables - Based on Interventions	11A57LAGXN	Extraction, ascending aorta using open approach and device NEC and synthetic material			
99	Ungroupables - Based on Interventions	11A79LA	Repair by increasing size, ascending aorta using open approach			
99	Ungroupables - Based on Interventions	11A87LAXXA	Excision partial, ascending aorta using open approach and autograft			
99	Ungroupables - Based on Interventions	11A87LAXXK	Excision partial, ascending aorta using open approach and homograft			
99	Ungroupables - Based on Interventions	11A87LAXXL	Excision partial, ascending aorta using open approach and xenograft			
99	Ungroupables - Based on Interventions	11A87LAXXN	Excision partial, ascending aorta using open approach and synthetic material			
99	Ungroupables - Based on Interventions	11B56GQGX	Removal of foreign body arch of aorta using percutaneous transluminal arterial approach and device NEC [e.g. pigtail snare, gooseneck snare, basket device]			
99	Ungroupables - Based on Interventions	11B57GQAG	Extraction, arch of aorta using percutaneous transluminal arterial approach and laser NEC			
99	Ungroupables - Based on Interventions	11B57GQAGA	Extraction, arch of aorta using percutaneous transluminal arterial approach and laser NEC and autograft			
99	Ungroupables - Based on Interventions	11B57GQAGK	Extraction, arch of aorta using percutaneous transluminal arterial approach and laser NEC and homograft			
99	Ungroupables - Based on Interventions	11B57GQAGL	Extraction, arch of aorta using percutaneous transluminal arterial approach and laser NEC and xenograft			
99	Ungroupables - Based on Interventions	11B57GQAGN	Extraction, arch of aorta using percutaneous transluminal arterial approach and laser NEC and synthetic material			
99	Ungroupables - Based on Interventions	11B57GQFV	Extraction, arch of aorta using percutaneous transluminal arterial approach and rotary ablator catheter			
99	Ungroupables - Based on Interventions	11B57GQFVA	Extraction, arch of aorta using percutaneous transluminal arterial approach and rotary ablator catheter and autograft			
99	Ungroupables - Based on Interventions	11B57GQFVK	Extraction, arch of aorta using percutaneous transluminal arterial approach and rotary ablator catheter and homograft			
99	Ungroupables - Based on Interventions	11B57GQFVL	Extraction, arch of aorta using percutaneous transluminal arterial approach and rotary ablator catheter and xenograft			
99	Ungroupables - Based on Interventions	11B57GQFVN	Extraction, arch of aorta using percutaneous transluminal arterial approach and rotary ablator catheter and synthetic material			
99	Ungroupables - Based on Interventions	11B57GQGX	Extraction, arch of aorta using percutaneous transluminal arterial approach and device NEC			
99	Ungroupables - Based on Interventions	11B57GQGXA	Extraction, arch of aorta using percutaneous transluminal arterial approach and device NEC and autograft			
99	Ungroupables - Based on Interventions	11B57GQGXK	Extraction, arch of aorta using percutaneous transluminal arterial approach and device NEC and homograft			



ACCS Cell	ACCS Cell Name	CCI Code	CCI Description	Status	Location	Extent
99	Ungroupables - Based on Interventions	11B57GQGXL	Extraction, arch of aorta using percutaneous transluminal arterial approach and device NEC and xenograft			
99	Ungroupables - Based on Interventions	11B57GQGXN	Extraction, arch of aorta using percutaneous transluminal arterial approach and device NEC and synthetic material			
99	Ungroupables - Based on Interventions	11B57LAAG	Extraction, arch of aorta using open approach and laser NEC			
99	Ungroupables - Based on Interventions	11B57LAAGA	Extraction, arch of aorta using open approach and laser NEC and autograft			
99	Ungroupables - Based on Interventions	11B57LAAGK	Extraction, arch of aorta using open approach and laser NEC and homograft			
99	Ungroupables - Based on Interventions	11B57LAAGL	Extraction, arch of aorta using open approach and laser NEC and xenograft			
99	Ungroupables - Based on Interventions	11B57LAAGN	Extraction, arch of aorta using open approach and laser NEC and synthetic material			
99	Ungroupables - Based on Interventions	11B57LAFV	Extraction, arch of aorta using open approach and rotary ablator catheter			
99	Ungroupables - Based on Interventions	11B57LAFVA	Extraction, arch of aorta using open approach and rotary ablator catheter and autograft			
99	Ungroupables - Based on Interventions	11B57LAFVK	Extraction, arch of aorta using open approach and rotary ablator catheter and homograft			
99	Ungroupables - Based on Interventions	11B57LAFVL	Extraction, arch of aorta using open approach and rotary ablator catheter and xenograft			
99	Ungroupables - Based on Interventions	11B57LAFVN	Extraction, arch of aorta using open approach and rotary ablator catheter and synthetic material			
99	Ungroupables - Based on Interventions	11B57LAGX	Extraction, arch of aorta using open approach and device NEC			
99	Ungroupables - Based on Interventions	11B57LAGXA	Extraction, arch of aorta using open approach and device NEC and autograft			
99	Ungroupables - Based on Interventions	11B57LAGXK	Extraction, arch of aorta using open approach and device NEC and homograft			
99	Ungroupables - Based on Interventions	11B57LAGXL	Extraction, arch of aorta using open approach and device NEC and xenograft			
99	Ungroupables - Based on Interventions	11B57LAGXN	Extraction, arch of aorta using open approach and device NEC and synthetic material			
99	Ungroupables - Based on Interventions	11B87LAXXA	Excision partial, arch of aorta using open approach and autograft			
99	Ungroupables - Based on Interventions	11B87LAXXK	Excision partial, arch of aorta using open approach and homograft			
99	Ungroupables - Based on Interventions	11B87LAXXL	Excision partial, arch of aorta using open approach and xenograft			
99	Ungroupables - Based on Interventions	11B87LAXXN	Excision partial, arch of aorta using open approach and synthetic material			
99	Ungroupables - Based on Interventions	11B87LAXXQ	Excision partial, arch of aorta using open approach and combined sources of tissue			

**Alberta Ambulatory Care Reporting Manual**

ACCS Cell	ACCS Cell Name	CCI Code	CCI Description	Status	Location	Extent
99	Ungroupables - Based on Interventions	11C53GQQL	Implantation of internal device, thoracic [descending] aorta using percutaneous transluminal arterial approach and balloon pump			
99	Ungroupables - Based on Interventions	11C53LAQL	Implantation of internal device, thoracic [descending] aorta using open approach and balloon pump			
99	Ungroupables - Based on Interventions	11C56GQGXX	Removal of foreign body, thoracic [descending] aorta using percutaneous transluminal arterial approach and device NEC [e.g. pigtail snare, gooseneck snare, basket device]			
99	Ungroupables - Based on Interventions	11C57GQAG	Extraction, thoracic [descending] aorta using percutaneous transluminal arterial approach and laser NEC			
99	Ungroupables - Based on Interventions	11C57GQAGA	Extraction, thoracic [descending] aorta using percutaneous transluminal arterial approach and laser NEC and autograft			
99	Ungroupables - Based on Interventions	11C57GQAGK	Extraction, thoracic [descending] aorta using percutaneous transluminal arterial approach and laser NEC and homograft			
99	Ungroupables - Based on Interventions	11C57GQAGL	Extraction, thoracic [descending] aorta using percutaneous transluminal arterial approach and laser NEC and xenograft			
99	Ungroupables - Based on Interventions	11C57GQAGN	Extraction, thoracic [descending] aorta using percutaneous transluminal arterial approach and laser NEC and synthetic material			
99	Ungroupables - Based on Interventions	11C57GQFV	Extraction, thoracic [descending] aorta using percutaneous transluminal arterial approach and rotary ablator catheter			
99	Ungroupables - Based on Interventions	11C57GQFVA	Extraction, thoracic [descending] aorta using percutaneous transluminal arterial approach and rotary ablator catheter and autograft			
99	Ungroupables - Based on Interventions	11C57GQFVK	Extraction, thoracic [descending] aorta using percutaneous transluminal arterial approach and rotary ablator catheter and homograft			
99	Ungroupables - Based on Interventions	11C57GQFVL	Extraction, thoracic [descending] aorta using percutaneous transluminal arterial approach and rotary ablator catheter and xenograft			
99	Ungroupables - Based on Interventions	11C57GQFVN	Extraction, thoracic [descending] aorta using percutaneous transluminal arterial approach and rotary ablator catheter and synthetic material			
99	Ungroupables - Based on Interventions	11C57GQGXX	Extraction, thoracic [descending] aorta using percutaneous transluminal arterial approach and device NEC			
99	Ungroupables - Based on Interventions	11C57GQGXA	Extraction, thoracic [descending] aorta using percutaneous transluminal arterial approach and device NEC and autograft			
99	Ungroupables - Based on Interventions	11C57GQGXX	Extraction, thoracic [descending] aorta using percutaneous transluminal arterial approach and device NEC and homograft			
99	Ungroupables - Based on Interventions	11C57GQGXL	Extraction, thoracic [descending] aorta using percutaneous transluminal arterial approach and device NEC and xenograft			
99	Ungroupables - Based on Interventions	11C57GQGXX	Extraction, thoracic [descending] aorta using percutaneous transluminal arterial approach and device NEC and synthetic material			
99	Ungroupables - Based on Interventions	11C57LAAG	Extraction, thoracic [descending] aorta using open approach and laser NEC			
99	Ungroupables - Based on Interventions	11C57LAAGA	Extraction, thoracic [descending] aorta using open approach and laser NEC and autograft			

ACCS Cell	ACCS Cell Name	CCI Code	CCI Description	Status	Location	Extent
99	Ungroupables - Based on Interventions	11C57LAAGK	Extraction, thoracic [descending] aorta using open approach and laser NEC and homograft			
99	Ungroupables - Based on Interventions	11C57LAAGL	Extraction, thoracic [descending] aorta using open approach and laser NEC and xenograft			
99	Ungroupables - Based on Interventions	11C57LAAGN	Extraction, thoracic [descending] aorta using open approach and laser NEC and synthetic material			
99	Ungroupables - Based on Interventions	11C57LAFV	Extraction, thoracic [descending] aorta using open approach and rotary ablator catheter			
99	Ungroupables - Based on Interventions	11C57LAFVA	Extraction, thoracic [descending] aorta using open approach and rotary ablator catheter and autograft			
99	Ungroupables - Based on Interventions	11C57LAFVK	Extraction, thoracic [descending] aorta using open approach and rotary ablator catheter and homograft			
99	Ungroupables - Based on Interventions	11C57LAFVL	Extraction, thoracic [descending] aorta using open approach and rotary ablator catheter and xenograft			
99	Ungroupables - Based on Interventions	11C57LAFVN	Extraction, thoracic [descending] aorta using open approach and rotary ablator catheter and synthetic material			
99	Ungroupables - Based on Interventions	11C57LAGX	Extraction, thoracic [descending] aorta using open approach and device NEC			
99	Ungroupables - Based on Interventions	11C57LAGXA	Extraction, thoracic [descending] aorta using open approach and device NEC and autograft			
99	Ungroupables - Based on Interventions	11C57LAGXK	Extraction, thoracic [descending] aorta using open approach and device NEC and homograft			
99	Ungroupables - Based on Interventions	11C57LAGXL	Extraction, thoracic [descending] aorta using open approach and device NEC and xenograft			
99	Ungroupables - Based on Interventions	11C57LAGXN	Extraction, thoracic [descending] aorta using open approach and device NEC and synthetic material			
99	Ungroupables - Based on Interventions	11C76MIXXN	Bypass, thoracic [descending] aorta bypass terminating in lower limb artery [e.g. thoracofemoral] using synthetic tissue [e.g. Dacron]			
99	Ungroupables - Based on Interventions	11C76MIXXQ	Bypass, thoracic [descending] aorta bypass terminating in lower limb artery [e.g. thoracofemoral] using combined sources of tissue [e.g. Dacron]			
99	Ungroupables - Based on Interventions	11D53GQQL	Implantation of internal device, aorta NOS using percutaneous transluminal arterial approach and balloon pump			
99	Ungroupables - Based on Interventions	11D53LAQL	Implantation of internal device, aorta NOS using open approach and balloon pump			
99	Ungroupables - Based on Interventions	11D56GQGX	Removal of foreign, body aorta NEC using percutaneous transluminal arterial approach and device NEC [e.g. pigtail snare, gooseneck snare, basket device]			
99	Ungroupables - Based on Interventions	11D57GQAG	Extraction, aorta NOS using percutaneous transluminal arterial approach and laser NEC			
99	Ungroupables - Based on Interventions	11D57GQAGA	Extraction, aorta NOS using percutaneous transluminal arterial approach and laser NEC and autograft			
99	Ungroupables - Based on Interventions	11D57GQAGK	Extraction, aorta NOS using percutaneous transluminal arterial approach and laser NEC and homograft			
99	Ungroupables - Based on Interventions	11D57GQAGL	Extraction, aorta NOS using percutaneous transluminal arterial approach and laser NEC and xenograft			

**Alberta Ambulatory Care Reporting Manual**

ACCS Cell	ACCS Cell Name	CCI Code	CCI Description	Status	Location	Extent
99	Ungroupables - Based on Interventions	11D57GQAGN	Extraction, aorta NOS using percutaneous transluminal arterial approach and laser NEC and synthetic material			
99	Ungroupables - Based on Interventions	11D57GQFV	Extraction, aorta NOS using percutaneous transluminal arterial approach and rotary ablator catheter			
99	Ungroupables - Based on Interventions	11D57GQFVA	Extraction, aorta NOS using percutaneous transluminal arterial approach and rotary ablator catheter and autograft			
99	Ungroupables - Based on Interventions	11D57GQFVK	Extraction, aorta NOS using percutaneous transluminal arterial approach and rotary ablator catheter and homograft			
99	Ungroupables - Based on Interventions	11D57GQFVL	Extraction, aorta NOS using percutaneous transluminal arterial approach and rotary ablator catheter and xenograft			
99	Ungroupables - Based on Interventions	11D57GQFVN	Extraction, aorta NOS using percutaneous transluminal arterial approach and rotary ablator catheter and synthetic material			
99	Ungroupables - Based on Interventions	11D57GQGXX	Extraction, aorta NOS using percutaneous transluminal arterial approach and device NEC			
99	Ungroupables - Based on Interventions	11D57GQGXA	Extraction, aorta NOS using percutaneous transluminal arterial approach and device NEC and autograft			
99	Ungroupables - Based on Interventions	11D57GQGXX	Extraction, aorta NOS using percutaneous transluminal arterial approach and device NEC and homograft			
99	Ungroupables - Based on Interventions	11D57GQGXL	Extraction, aorta NOS using percutaneous transluminal arterial approach and device NEC and xenograft			
99	Ungroupables - Based on Interventions	11D57GQGXXN	Extraction, aorta NOS using percutaneous transluminal arterial approach and device NEC and synthetic material			
99	Ungroupables - Based on Interventions	11D57LAAG	Extraction, aorta NOS using open approach and laser NEC			
99	Ungroupables - Based on Interventions	11D57LAAGA	Extraction, aorta NOS using open approach and laser NEC and autograft			
99	Ungroupables - Based on Interventions	11D57LAAGK	Extraction, aorta NOS using open approach and laser NEC and homograft			
99	Ungroupables - Based on Interventions	11D57LAAGL	Extraction, aorta NOS using open approach and laser NEC and xenograft			
99	Ungroupables - Based on Interventions	11D57LAAGN	Extraction, aorta NOS using open approach and laser NEC and synthetic material			
99	Ungroupables - Based on Interventions	11D57LAFV	Extraction, aorta NOS using open approach and rotary ablator catheter			
99	Ungroupables - Based on Interventions	11D57LAFVA	Extraction, aorta NOS using open approach and rotary ablator catheter and autograft			
99	Ungroupables - Based on Interventions	11D57LAFVK	Extraction, aorta NOS using open approach and rotary ablator catheter and homograft			
99	Ungroupables - Based on Interventions	11D57LAFVL	Extraction, aorta NOS using open approach and rotary ablator catheter and xenograft			
99	Ungroupables - Based on Interventions	11D57LAFVN	Extraction, aorta NOS using open approach and rotary ablator catheter and synthetic material			

ACCS Cell	ACCS Cell Name	CCI Code	CCI Description	Status	Location	Extent
99	Ungroupables - Based on Interventions	1ID57LAGX	Extraction, aorta NOS using open approach and device NEC			
99	Ungroupables - Based on Interventions	1ID57LAGXA	Extraction, aorta NOS using open approach and device NEC and autograft			
99	Ungroupables - Based on Interventions	1ID57LAGXK	Extraction, aorta NOS using open approach and device NEC and homograft			
99	Ungroupables - Based on Interventions	1ID57LAGXL	Extraction, aorta NOS using open approach and device NEC and xenograft			
99	Ungroupables - Based on Interventions	1ID57LAGXN	Extraction, aorta NOS using open approach and device NEC and synthetic material			
99	Ungroupables - Based on Interventions	1ID76MXXXA	Bypass, aorta NOS using open approach with terminating site [fistula] at carotid artery and autograft			
99	Ungroupables - Based on Interventions	1ID76MXXXK	Bypass, aorta NOS using open approach with terminating site [fistula] at carotid artery and homograft			
99	Ungroupables - Based on Interventions	1ID76MXXXN	Bypass, aorta NOS using open approach with terminating site [fistula] at carotid artery and synthetic material			
99	Ungroupables - Based on Interventions	1ID76MXXXQ	Bypass, aorta NOS using open approach with terminating site [fistula] at carotid artery and combined sources of tissue			
99	Ungroupables - Based on Interventions	1ID87LAXXA	Excision partial, aorta NOS using open approach and autograft			
99	Ungroupables - Based on Interventions	1ID87LAXXK	Excision partial, aorta NOS using open approach and homograft			
99	Ungroupables - Based on Interventions	1ID87LAXXN	Excision partial, aorta NOS using open approach and synthetic material			
99	Ungroupables - Based on Interventions	1ID87LAXXQ	Excision partial, aorta NOS using open approach and combined sources of tissue			
99	Ungroupables - Based on Interventions	1ID87QFXXA	Excision partial, aorta NOS using open thoracoabdominal approach and autograft			
99	Ungroupables - Based on Interventions	1ID87QFXXK	Excision partial, aorta NOS using open thoracoabdominal approach and homograft			
99	Ungroupables - Based on Interventions	1ID87QFXXN	Excision partial, aorta NOS using open thoracoabdominal approach and synthetic material			
99	Ungroupables - Based on Interventions	1ID87QFXXQ	Excision partial, aorta NOS using open thoracoabdominal approach and combined sources of tissue			
99	Ungroupables - Based on Interventions	1IJ76WKXXA	Bypass, coronary arteries special incisional technique [e.g. MIDCAB] using autograft [e.g. saphenous]			
99	Ungroupables - Based on Interventions	1IJ76WKXXG	Bypass, coronary arteries special incisional technique [e.g. MIDCAB] using pedicled flap [e.g. internal mammary, thoracic]			
99	Ungroupables - Based on Interventions	1IJ76WKXXN	Bypass, coronary arteries special incisional technique [e.g. MIDCAB] using synthetic tissue (graft)			
99	Ungroupables - Based on Interventions	1IJ76WKXXQ	Bypass, coronary arteries special incisional technique [e.g. MIDCAB] using combined sources of tissue [e.g. graft/pedicled flap]			

**Alberta Ambulatory Care Reporting Manual**

ACCS Cell	ACCS Cell Name	CCI Code	CCI Description	Status	Location	Extent
99	Ungroupables - Based on Interventions	1IM56GQGXX	Removal of foreign body, pulmonary artery using percutaneous transluminal arterial approach and device NEC [e.g. pigtail snare, gooseneck snare, basket device]			
99	Ungroupables - Based on Interventions	1IM57GQ	Extraction, pulmonary artery using percutaneous transluminal approach			
99	Ungroupables - Based on Interventions	1IN51GRC2	Occlusion, pulmonary vein using percutaneous transluminal approach and thrombosing agent			
99	Ungroupables - Based on Interventions	1IN51GRGE	Occlusion, pulmonary vein using percutaneous transluminal approach and [detachable] coils			
99	Ungroupables - Based on Interventions	1IN51LA	Occlusion, pulmonary vein using open approach			
99	Ungroupables - Based on Interventions	1IN56GRGX	Removal of foreign body, pulmonary vein using percutaneous transluminal approach and device NEC [e.g. pigtail snare, gooseneck snare, basket device]			
99	Ungroupables - Based on Interventions	1IS76MQXXK	Bypass, vena cava using open approach for fistula terminating in thoracic cavity and homograft			
99	Ungroupables - Based on Interventions	1IS76NA	Bypass, vena cava using open approach with terminating site [fistula] at pulmonary artery			
99	Ungroupables - Based on Interventions	1IS76NAXXA	Bypass, vena cava using open approach with terminating site [fistula] at pulmonary artery and autograft			
99	Ungroupables - Based on Interventions	1IS76NAXXK	Bypass, vena cava using open approach with terminating site [fistula] at pulmonary artery and homograft			
99	Ungroupables - Based on Interventions	1IS76NAXXN	Bypass, vena cava using open approach with terminating site [fistula] at pulmonary artery and synthetic material			
99	Ungroupables - Based on Interventions	1IS76NAXXQ	Bypass, vena cava using open approach with terminating site [fistula] at pulmonary artery and combined sources of tissue			
99	Ungroupables - Based on Interventions	1JE57GQAG	Extraction, carotid artery using percutaneous transluminal arterial approach and laser NEC			
99	Ungroupables - Based on Interventions	1JE57GQAGA	Extraction, carotid artery using percutaneous transluminal arterial approach and laser NEC and autograft			
99	Ungroupables - Based on Interventions	1JE57GQAGK	Extraction, carotid artery using percutaneous transluminal arterial approach and laser NEC and homograft			
99	Ungroupables - Based on Interventions	1JE57GQAGL	Extraction, carotid artery percutaneous transluminal approach using xenograft [e.g. bovine] using laser			
99	Ungroupables - Based on Interventions	1JE57GQAGN	Extraction, carotid artery using percutaneous transluminal arterial approach and laser NEC and synthetic material			
99	Ungroupables - Based on Interventions	1JE57GQFV	Extraction, carotid artery using percutaneous transluminal arterial approach and rotary ablator catheter			
99	Ungroupables - Based on Interventions	1JE57GQFVA	Extraction, carotid artery using percutaneous transluminal arterial approach and rotary ablator catheter and autograft			
99	Ungroupables - Based on Interventions	1JE57GQFVK	Extraction, carotid artery using percutaneous transluminal arterial approach and rotary ablator catheter and homograft			
99	Ungroupables - Based on Interventions	1JE57GQFVL	Extraction, carotid artery percutaneous transluminal approach using xenograft [e.g. bovine] using atherectomy device			

ACCS Cell	ACCS Cell Name	CCI Code	CCI Description	Status	Location	Extent
99	Ungroupables - Based on Interventions	1JE57GQFVN	Extraction, carotid artery using percutaneous transluminal arterial approach and rotary ablator catheter and synthetic material			
99	Ungroupables - Based on Interventions	1JE57GQGXX	Extraction, carotid artery using percutaneous transluminal arterial approach and device NEC			
99	Ungroupables - Based on Interventions	1JE57GQGXA	Extraction, carotid artery using percutaneous transluminal arterial approach and device NEC and autograft			
99	Ungroupables - Based on Interventions	1JE57GQGXX	Extraction, carotid artery using percutaneous transluminal arterial approach and device NEC and homograft			
99	Ungroupables - Based on Interventions	1JE57GQGXL	Extraction, carotid artery percutaneous transluminal approach using xenograft [e.g. bovine] using device NEC			
99	Ungroupables - Based on Interventions	1JE57GQGXX	Extraction, carotid artery using percutaneous transluminal arterial approach and device NEC and synthetic material			
99	Ungroupables - Based on Interventions	1JE57GQOB	Extraction, carotid artery percutaneous transluminal approach using laser with (endovascular) stent (insertion)			
99	Ungroupables - Based on Interventions	1JE57GQOBA	Extraction, carotid artery percutaneous transluminal approach using laser with (endovascular) stent (insertion) autograft			
99	Ungroupables - Based on Interventions	1JE57GQOBK	Extraction, carotid artery percutaneous transluminal approach using laser with (endovascular) stent (insertion) homograft			
99	Ungroupables - Based on Interventions	1JE57GQOBL	Extraction, carotid artery percutaneous transluminal approach using laser with (endovascular) stent (insertion) xenograft			
99	Ungroupables - Based on Interventions	1JE57GQOBN	Extraction, carotid artery percutaneous transluminal approach using laser with (endovascular) stent (insertion) synthetic material			
99	Ungroupables - Based on Interventions	1JE57GQOC	Extraction, carotid artery percutaneous transluminal approach using atherectomy device with (endovascular) stent (insertion)			
99	Ungroupables - Based on Interventions	1JE57LAAG	Extraction, carotid artery using open approach and laser NEC			
99	Ungroupables - Based on Interventions	1JE57LAAGA	Extraction, carotid artery using open approach and laser NEC and autograft			
99	Ungroupables - Based on Interventions	1JE57LAAGK	Extraction, carotid artery using open approach and laser NEC and homograft			
99	Ungroupables - Based on Interventions	1JE57LAAGN	Extraction, carotid artery using open approach and laser NEC and synthetic material			
99	Ungroupables - Based on Interventions	1JE57LAFV	Extraction, carotid artery using open approach and rotary ablator catheter			
99	Ungroupables - Based on Interventions	1JE57LAFVA	Extraction, carotid artery using open approach and rotary ablator catheter and autograft			
99	Ungroupables - Based on Interventions	1JE57LAFVK	Extraction, carotid artery using open approach and rotary ablator catheter and homograft			
99	Ungroupables - Based on Interventions	1JE57LAFVN	Extraction, carotid artery using open approach and rotary ablator catheter and synthetic material			

**Alberta Ambulatory Care Reporting Manual**

ACCS Cell	ACCS Cell Name	CCI Code	CCI Description	Status	Location	Extent
99	Ungroupables - Based on Interventions	1JE57LAGX	Extraction, carotid artery using open approach and device NEC			
99	Ungroupables - Based on Interventions	1JE57LAGXA	Extraction, carotid artery using open approach and device NEC and autograft			
99	Ungroupables - Based on Interventions	1JE57LAGXK	Extraction, carotid artery using open approach and device NEC and homograft			
99	Ungroupables - Based on Interventions	1JE57LAGXN	Extraction, carotid artery using open approach and device NEC and synthetic material			
99	Ungroupables - Based on Interventions	1JE57LAOCL	Extraction, carotid artery open approach using atherectomy device with (endovascular) stent (insertion) xenograft			
99	Ungroupables - Based on Interventions	1JE57LAOCN	Extraction, carotid artery open approach using atherectomy device with (endovascular) stent (insertion) synthetic material			
99	Ungroupables - Based on Interventions	1JE76MV	Bypass, carotid artery bypass terminating in subclavian artery (e.g. carotid-subclavian) no tissue used transposition only			
99	Ungroupables - Based on Interventions	1JE76MVXXA	Bypass, carotid artery using open approach with terminating site [fistula] at subclavian vessel and autograft			
99	Ungroupables - Based on Interventions	1JE76MVXXN	Bypass, carotid artery using open approach with terminating site [fistula] at subclavian vessel and synthetic material			
99	Ungroupables - Based on Interventions	1JE76MXXXA	Bypass, carotid artery using open approach with terminating site [fistula] at carotid artery and autograft			
99	Ungroupables - Based on Interventions	1JE76MXXN	Bypass, carotid artery using open approach with terminating site [fistula] at carotid artery and synthetic material			
99	Ungroupables - Based on Interventions	1JE76MYXXN	Bypass, carotid artery bypass terminating in upper limb artery [e.g. carotid-brachial] using synthetic tissue			
99	Ungroupables - Based on Interventions	1JE87LAXXA	Excision partial, carotid artery using open approach and autograft			
99	Ungroupables - Based on Interventions	1JE87LAXXK	Excision partial, carotid artery using open approach and homograft			
99	Ungroupables - Based on Interventions	1JE87LAXXN	Excision partial, carotid artery using open approach and synthetic material			
99	Ungroupables - Based on Interventions	1JE87LAXXQ	Excision partial, carotid artery using open approach and combined sources of tissue			
99	Ungroupables - Based on Interventions	1JJ76NBXXA	Bypass, brachiocephalic arteries bypass terminating at aorta using autograft [e.g. saphenous vein]			
99	Ungroupables - Based on Interventions	1JJ76NBXXK	Bypass, brachiocephalic arteries bypass terminating at aorta using homograft			
99	Ungroupables - Based on Interventions	1JJ76NBXXN	Bypass, brachiocephalic arteries bypass terminating at aorta using synthetic tissue			
99	Ungroupables - Based on Interventions	1JJ76NBXXQ	Bypass, brachiocephalic arteries bypass terminating at aorta using combined sources of tissue			
99	Ungroupables - Based on Interventions	1JL58DAXXA	Procurement, internal mammary artery of autograft using endoscopic approach			
99	Ungroupables - Based on Interventions	1JL58DAXXG	Procurement, internal mammary artery of pedicled flap using endoscopic approach			



ACCS Cell	ACCS Cell Name	CCI Code	CCI Description	Status	Location	Extent
99	Ungroupables - Based on Interventions	1JM76MIXXA	Bypass, arteries of arm NEC using open approach for fistula/shunt terminating in artery of lower limb and autograft			
99	Ungroupables - Based on Interventions	1JM76MIXXN	Bypass, arteries of arm NEC using open approach for fistula/shunt terminating in artery of lower limb and synthetic material			
99	Ungroupables - Based on Interventions	1JM76MYXXA	Bypass, arteries of arm NEC using open approach with terminating site [fistula] at upper limb artery and autograft			
99	Ungroupables - Based on Interventions	1JM76NC	Bypass, arteries of arm NEC using open approach with terminating site [fistula] at upper limb vein			
99	Ungroupables - Based on Interventions	1JM76NCXXN	Bypass, arteries of arm NEC using open approach with terminating site [fistula] at upper limb vein and synthetic material			
99	Ungroupables - Based on Interventions	1JQ57GRBD	Extraction, jugular veins using percutaneous transluminal venous approach and mechanical balloon dilator			
99	Ungroupables - Based on Interventions	1JQ57GRFV	Extraction, jugular veins using percutaneous transluminal venous approach and rotary ablator catheter			
99	Ungroupables - Based on Interventions	1JQ57GRGX	Extraction, jugular veins percutaneous transluminal (venous) approach using device NEC			
99	Ungroupables - Based on Interventions	1JQ57LAGX	Extraction, jugular veins using open approach and device NEC			
99	Ungroupables - Based on Interventions	1JQ57LAGXA	Extraction, jugular veins using open approach and device NEC and autograft			
99	Ungroupables - Based on Interventions	1JQ58LA	Procurement, jugular veins using open approach			
99	Ungroupables - Based on Interventions	1JQ87LAXXA	Excision partial, jugular veins using open approach and autograft			
99	Ungroupables - Based on Interventions	1JQ87LAXXN	Excision partial, jugular veins using open approach and synthetic material			
99	Ungroupables - Based on Interventions	1JT56GRGX	Removal of foreign body, subclavian vein using percutaneous transluminal approach and device NEC [e.g. pigtail snare, gooseneck snare, basket device]			
99	Ungroupables - Based on Interventions	1JW51GPER	Occlusion, intracranial vessels NEC using percutaneous transluminal approach and detachable balloon			
99	Ungroupables - Based on Interventions	1JW51GPGE	Occlusion, intracranial vessels NEC using percutaneous transluminal approach and coil			
99	Ungroupables - Based on Interventions	1JW51GPGX	Occlusion, intracranial vessels NEC using percutaneous transluminal approach and device NEC			
99	Ungroupables - Based on Interventions	1JW51SZFF	Occlusion, intracranial vessels NEC using open approach with craniotomy flap technique and closure device			
99	Ungroupables - Based on Interventions	1JW56GPGX	Removal of foreign body, intracranial vessels using percutaneous transluminal approach and device NEC [e.g. pigtail snare, gooseneck snare, basket device]			
99	Ungroupables - Based on Interventions	1JW57GPGX	Extraction, intracranial vessels using percutaneous transluminal approach and device NEC			
99	Ungroupables - Based on Interventions	1JW72LA	Release, intracranial vessels using open approach			
99	Ungroupables - Based on Interventions	1JW76SZ	Bypass, intracranial vessels NEC using open approach with craniotomy flap technique			

**Alberta Ambulatory Care Reporting Manual**

ACCS Cell	ACCS Cell Name	CCI Code	CCI Description	Status	Location	Extent
99	Ungroupables - Based on Interventions	1JW76SZXXA	Bypass, intracranial vessels NEC using open approach with craniotomy flap technique and autograft			
99	Ungroupables - Based on Interventions	1JW76SZXXN	Bypass, intracranial vessels NEC using open approach with craniotomy flap technique and synthetic material			
99	Ungroupables - Based on Interventions	1JX56GPGX	Removal of foreign body, other vessels of head, neck and spine NEC using percutaneous transluminal approach and device NEC [e.g. pigtail snare, gooseneck snare, basket device]			
99	Ungroupables - Based on Interventions	1JX57GPGX	Extraction, other vessels of head, neck and spine NEC using percutaneous transluminal approach and device NEC			
99	Ungroupables - Based on Interventions	1JX57LA	Extraction, vessels of head and neck NEC using open approach			
99	Ungroupables - Based on Interventions	1JX57LAXXA	Extraction, vessels of head and neck NEC using open approach and autograft			
99	Ungroupables - Based on Interventions	1JX76SZXXN	Bypass, vessels of head and neck NEC using open approach with craniotomy flap technique and synthetic material			
99	Ungroupables - Based on Interventions	1JX87LA	Excision partial, other vessels of head, neck and spine NEC using open approach with direct anastomosis			
99	Ungroupables - Based on Interventions	1JX87LAXXA	Excision partial, other vessels of head, neck and spine NEC using open approach with autograft (venous)			
99	Ungroupables - Based on Interventions	1JX87LAXXN	Excision partial, other vessels of head, neck and spine NEC using open approach with synthetic material [patch]			
99	Ungroupables - Based on Interventions	1KA53GQQL	Implantation of internal device, abdominal aorta using percutaneous transluminal arterial approach and balloon pump			
99	Ungroupables - Based on Interventions	1KA53LAQL	Implantation of internal device, abdominal aorta using open approach and balloon pump			
99	Ungroupables - Based on Interventions	1KA56GQGX	Removal of foreign body, abdominal aorta using percutaneous transluminal approach and device NEC [e.g. pigtail snare, gooseneck snare, basket device]			
99	Ungroupables - Based on Interventions	1KA57GQAG	Extraction, abdominal aorta using percutaneous transluminal arterial approach and laser NEC			
99	Ungroupables - Based on Interventions	1KA57GQAGA	Extraction, abdominal aorta using percutaneous transluminal arterial approach and laser NEC and autograft			
99	Ungroupables - Based on Interventions	1KA57GQAGK	Extraction, abdominal aorta using percutaneous transluminal arterial approach and laser NEC and homograft			
99	Ungroupables - Based on Interventions	1KA57GQAGL	Extraction, abdominal aorta using percutaneous transluminal arterial approach and laser NEC and xenograft			
99	Ungroupables - Based on Interventions	1KA57GQAGN	Extraction, abdominal aorta using percutaneous transluminal arterial approach and laser NEC and synthetic material			
99	Ungroupables - Based on Interventions	1KA57GQFV	Extraction, abdominal aorta using percutaneous transluminal arterial approach and rotary ablator catheter			
99	Ungroupables - Based on Interventions	1KA57GQFVA	Extraction, abdominal aorta using percutaneous transluminal arterial approach and rotary ablator catheter and autograft			
99	Ungroupables - Based on Interventions	1KA57GQFVK	Extraction, abdominal aorta using percutaneous transluminal arterial approach and rotary ablator catheter and homograft			

ACCS Cell	ACCS Cell Name	CCI Code	CCI Description	Status	Location	Extent
99	Ungroupables - Based on Interventions	1KA57GQFVL	Extraction, abdominal aorta using percutaneous transluminal arterial approach and rotary ablator catheter and xenograft			
99	Ungroupables - Based on Interventions	1KA57GQFVN	Extraction, abdominal aorta using percutaneous transluminal arterial approach and rotary ablator catheter and synthetic material			
99	Ungroupables - Based on Interventions	1KA57GQGXX	Extraction, abdominal aorta using percutaneous transluminal arterial approach and device NEC			
99	Ungroupables - Based on Interventions	1KA57GQGXA	Extraction, abdominal aorta using percutaneous transluminal arterial approach and device NEC and autograft			
99	Ungroupables - Based on Interventions	1KA57GQGXXK	Extraction, abdominal aorta using percutaneous transluminal arterial approach and device NEC and homograft			
99	Ungroupables - Based on Interventions	1KA57GQGXL	Extraction, abdominal aorta using percutaneous transluminal arterial approach and device NEC and xenograft			
99	Ungroupables - Based on Interventions	1KA57GQGXXN	Extraction, abdominal aorta using percutaneous transluminal arterial approach and device NEC and synthetic material			
99	Ungroupables - Based on Interventions	1KA57LAAG	Extraction, abdominal aorta using open approach and laser NEC			
99	Ungroupables - Based on Interventions	1KA57LAAGA	Extraction, abdominal aorta using open approach and laser NEC and autograft			
99	Ungroupables - Based on Interventions	1KA57LAAGK	Extraction, abdominal aorta using open approach and laser NEC and homograft			
99	Ungroupables - Based on Interventions	1KA57LAAGL	Extraction, abdominal aorta using open approach and laser NEC and xenograft			
99	Ungroupables - Based on Interventions	1KA57LAAGN	Extraction, abdominal aorta using open approach and laser NEC and synthetic material			
99	Ungroupables - Based on Interventions	1KA57LAFV	Extraction, abdominal aorta using open approach and rotary ablator catheter			
99	Ungroupables - Based on Interventions	1KA57LAFVA	Extraction, abdominal aorta using open approach and rotary ablator catheter and autograft			
99	Ungroupables - Based on Interventions	1KA57LAFVK	Extraction, abdominal aorta using open approach and rotary ablator catheter and homograft			
99	Ungroupables - Based on Interventions	1KA57LAFVL	Extraction, abdominal aorta using open approach and rotary ablator catheter and xenograft			
99	Ungroupables - Based on Interventions	1KA57LAFVN	Extraction, abdominal aorta using open approach and rotary ablator catheter and synthetic material			
99	Ungroupables - Based on Interventions	1KA57LAGX	Extraction, abdominal aorta using open approach and device NEC			
99	Ungroupables - Based on Interventions	1KA57LAGXA	Extraction, abdominal aorta using open approach and device NEC and autograft			
99	Ungroupables - Based on Interventions	1KA57LAGXK	Extraction, abdominal aorta using open approach and device NEC and homograft			
99	Ungroupables - Based on Interventions	1KA57LAGXL	Extraction, abdominal aorta using open approach and device NEC and xenograft			

**Alberta Ambulatory Care Reporting Manual**

ACCS Cell	ACCS Cell Name	CCI Code	CCI Description	Status	Location	Extent
99	Ungroupables - Based on Interventions	1KA57LAGXN	Extraction, abdominal aorta using open approach and device NEC and synthetic material			
99	Ungroupables - Based on Interventions	1KA87LAXXA	Excision partial, abdominal aorta using open approach and autograft			
99	Ungroupables - Based on Interventions	1KA87LAXXK	Excision partial, abdominal aorta using open approach and homograft			
99	Ungroupables - Based on Interventions	1KA87LAXXN	Excision partial, abdominal aorta using open approach and synthetic material			
99	Ungroupables - Based on Interventions	1KG57GQAGL	Extraction, arteries of leg NEC percutaneous transluminal approach using laser NEC using xenograft			
99	Ungroupables - Based on Interventions	1KG57GQFVL	Extraction, arteries of leg NEC percutaneous transluminal approach using atherectomy device using xenograft			
99	Ungroupables - Based on Interventions	1KG57GQGXL	Extraction, arteries of leg NEC percutaneous transluminal approach using device NEC using xenograft			
99	Ungroupables - Based on Interventions	1KG57GQOBL	Extraction, arteries of leg NEC percutaneous transluminal approach using laser with stent insertion using xenograft			
99	Ungroupables - Based on Interventions	1KG57GQOCL	Extraction, arteries of leg NEC percutaneous transluminal approach using atherectomy device with stent insertion using xenograft			
99	Ungroupables - Based on Interventions	1KG76MIXXA	Bypass, arteries of leg NEC using open approach for fistula/shunt terminating in artery of lower limb and autograft			
99	Ungroupables - Based on Interventions	1KG76MIXXN	Bypass, arteries of leg NEC using open approach for fistula/shunt terminating in artery of lower limb and synthetic material			
99	Ungroupables - Based on Interventions	1KG76MIXXQ	Bypass, arteries of leg NEC bypass terminating in lower limb artery [e.g. femoropopliteal] using combined sources of tissue [e.g. autograft and synthetic material]			
99	Ungroupables - Based on Interventions	1KG76MZXXA	Bypass, arteries of leg NEC using open approach with terminating site [fistula] at vessels of lower limb and autograft			
99	Ungroupables - Based on Interventions	1KG76MZXXN	Bypass, arteries of leg NEC using open approach with terminating site [fistula] at vessels of lower limb and synthetic material			
99	Ungroupables - Based on Interventions	1KQ76GPNR	Bypass, abdominal veins NEC using percutaneous transluminal approach and stent			
99	Ungroupables - Based on Interventions	1KQ76MUXXA	Bypass, abdominal veins NEC using open approach with terminating site [fistula] at abdominal vessels and autograft			
99	Ungroupables - Based on Interventions	1KQ76MUXXN	Bypass, abdominal veins NEC using open approach with terminating site [fistula] at abdominal vessels and synthetic material			
99	Ungroupables - Based on Interventions	1KQ76ND	Bypass, abdominal veins NEC using open approach, bypass terminating in vena cava			
99	Ungroupables - Based on Interventions	1KQ76NDXXA	Bypass, abdominal veins NEC using open approach with terminating site [fistula] at vena cava and autograft			
99	Ungroupables - Based on Interventions	1KQ76NDXXN	Bypass, abdominal veins NEC using open approach with terminating site [fistula] at vena cava and synthetic material			

ACCS Cell	ACCS Cell Name	CCI Code	CCI Description	Status	Location	Extent
99	Ungroupables - Based on Interventions	1KR76MZXXA	Bypass, veins of leg NEC using open approach with terminating site [fistula] at vessels of lower limb and autograft			
99	Ungroupables - Based on Interventions	1KR76MZXXN	Bypass, veins of leg NEC using open approach with terminating site [fistula] at vessels of lower limb and synthetic material			
99	Ungroupables - Based on Interventions	1KT76MOXXA	Bypass, vessels of the pelvis perineum and gluteal region using open approach for fistula/shunt terminating in vein of lower limb and autograft			
99	Ungroupables - Based on Interventions	1KT76MOXXK	Bypass, vessels of the pelvis, perineum and gluteal region using homograft			
99	Ungroupables - Based on Interventions	1KT76MOXXN	Bypass, vessels of the pelvis perineum and gluteal region using open approach for fistula/shunt terminating in vein of lower limb and synthetic material			
99	Ungroupables - Based on Interventions	1KT76MOXXQ	Bypass, vessels of the pelvis, perineum and gluteal region combined sources of tissue bypass terminating in vessels of pelvis, perineum and gluteal region (e.g. epigastric artery to dorsal penile artery or vein)			
99	Ungroupables - Based on Interventions	1KT76MZXXA	Bypass, vessels of the pelvis, perineum and gluteal region using autograft bypass terminating in vessels of leg (e.g. external iliac to common femoral artery)			
99	Ungroupables - Based on Interventions	1KT76MZXXK	Bypass, vessels of the pelvis, perineum and gluteal region using homograft bypass terminating in vessels of leg (e.g. external iliac to common femoral artery)			
99	Ungroupables - Based on Interventions	1KT76MZXXN	Bypass, vessels of the pelvis, perineum and gluteal region using synthetic material bypass terminating in vessels of leg (e.g. external iliac to common femoral artery)			
99	Ungroupables - Based on Interventions	1KT76MZXXQ	Bypass, vessels of the pelvis, perineum and gluteal region using combined sources of tissue bypass terminating in vessels of leg (e.g. external iliac to common femoral artery)			
99	Ungroupables - Based on Interventions	1LC84LA	Construction or reconstruction, interventricular septum with interatrial septum and heart valves using open approach			
99	Ungroupables - Based on Interventions	1LC84LAXXQ	Construction or reconstruction, interventricular septum with interatrial septum and heart valves using open approach and combined sources of tissue			
99	Ungroupables - Based on Interventions	1MC91LA	Excision radical lymph nodes of neck region using open approach			
99	Ungroupables - Based on Interventions	1MC91LAXXA	Excision radical lymph nodes of neck region using open approach and autograft			
99	Ungroupables - Based on Interventions	1MC91LAXXE	Excision radical lymph nodes of neck region using open approach and local flap			
99	Ungroupables - Based on Interventions	1MC91LAXXF	Excision radical lymph nodes of neck region using open approach and free flap			
99	Ungroupables - Based on Interventions	1MC91LAXXG	Excision radical lymph nodes of neck region using open approach and pedicled flap			
99	Ungroupables - Based on Interventions	1MC91VB	Excision radical lymph nodes of neck region using open approach with modified radical neck dissection			

**Alberta Ambulatory Care Reporting Manual**

ACCS Cell	ACCS Cell Name	CCI Code	CCI Description	Status	Location	Extent
99	Ungroupables - Based on Interventions	1MC91VBXXA	Excision radical lymph nodes of neck region using open approach with modified radical neck dissection and autograft			
99	Ungroupables - Based on Interventions	1MC91VBXXE	Excision radical lymph nodes of neck region using open approach with modified radical neck dissection and local flap			
99	Ungroupables - Based on Interventions	1MC91VBXXF	Excision radical lymph nodes of neck region using open approach with modified radical neck dissection and free flap			
99	Ungroupables - Based on Interventions	1MC91VBXXG	Excision radical lymph nodes of neck region using open approach with modified radical neck dissection and pedicled flap			
99	Ungroupables - Based on Interventions	1MH89DA	Excision total, pelvic lymph nodes using endoscopic approach			
99	Ungroupables - Based on Interventions	1MH89LA	Excision total, pelvic lymph nodes using open approach			
99	Ungroupables - Based on Interventions	1MJ89DA	Excision total, inguinal lymph nodes using endoscopic approach			
99	Ungroupables - Based on Interventions	1MJ89DAAZ	Excision total, inguinal lymph nodes using endoscopic approach and ultrasonic device			
99	Ungroupables - Based on Interventions	1MJ89LA	Excision total, inguinal lymph nodes using open approach			
99	Ungroupables - Based on Interventions	1MJ89LAAZ	Excision total, inguinal lymph nodes using open approach and ultrasonic device			
99	Ungroupables - Based on Interventions	1MJ91LAXXA	Excision radical inguinal lymph nodes using open approach and autograft			
99	Ungroupables - Based on Interventions	1MJ91LAXXE	Excision radical inguinal lymph nodes using open approach and local flap			
99	Ungroupables - Based on Interventions	1MJ91LAXXF	Excision radical inguinal lymph nodes using open approach and free flap			
99	Ungroupables - Based on Interventions	1MJ91LAXXG	Excision radical inguinal lymph nodes using open approach and pedicled flap			
99	Ungroupables - Based on Interventions	1MJ91LAXXN	Excision radical inguinal lymph nodes using open approach and synthetic material			
99	Ungroupables - Based on Interventions	1NA80BA	Repair, esophagus using endoscopic per orifice approach			
99	Ungroupables - Based on Interventions	1NA80DB	Repair, esophagus using endoscopic abdominal approach			
99	Ungroupables - Based on Interventions	1NA80EZ	Repair, esophagus using endoscopic thoracic approach, with anastomosis technique, thoracic level			
99	Ungroupables - Based on Interventions	1NA80FA	Repair, esophagus using combined endoscopic thoracoabdominal approach			
99	Ungroupables - Based on Interventions	1NA80LB	Repair, esophagus using open abdominal approach			
99	Ungroupables - Based on Interventions	1NA80LP	Repair, esophagus using open cervical approach NOS			
99	Ungroupables - Based on Interventions	1NA80PN	Repair, esophagus using robotic assisted telemanipulation of tools [telesurgery] using apposition technique [e.g. suturing] for closure			

ACCS Cell	ACCS Cell Name	CCI Code	CCI Description	Status	Location	Extent
99	Ungroupables - Based on Interventions	1NA80QB	Repair, esophagus using open thoracic approach NOS			
99	Ungroupables - Based on Interventions	1NA80QG	Repair, esophagus using open thoracoabdominal approach with anastomosis technique, abdominal level			
99	Ungroupables - Based on Interventions	1NA84QB	Construction or reconstruction, esophagus using open thoracic approach NOS			
99	Ungroupables - Based on Interventions	1NA84QE	Construction or reconstruction, esophagus using open thoracic approach with tracheoesophageal fistula repair technique			
99	Ungroupables - Based on Interventions	1NA84QF	Construction or reconstruction, esophagus using open thoracoabdominal approach			
99	Ungroupables - Based on Interventions	1NA84QJ	Construction or reconstruction, esophagus using open thoracoabdominal approach with tracheoesophageal fistula repair technique			
99	Ungroupables - Based on Interventions	1NA89DB	Excision total, esophagus using endoscopic abdominal approach			
99	Ungroupables - Based on Interventions	1NA89FA	Excision total, esophagus using combined endoscopic thoracoabdominal approach			
99	Ungroupables - Based on Interventions	1NA89LB	Excision total, esophagus using open abdominal approach			
99	Ungroupables - Based on Interventions	1NA89QF	Excision total, esophagus using open thoracoabdominal approach			
99	Ungroupables - Based on Interventions	1NA90LBXXF	Excision total with reconstruction, esophagus using open abdominal approach and free flap			
99	Ungroupables - Based on Interventions	1NA90LBXXG	Excision total with reconstruction, esophagus using open abdominal approach and pedicled flap			
99	Ungroupables - Based on Interventions	1NA90QFXXF	Excision total with reconstruction, esophagus using open thoracoabdominal approach and free flap			
99	Ungroupables - Based on Interventions	1NA90QFXXG	Excision total with reconstruction, esophagus using open thoracoabdominal approach and pedicled flap			
99	Ungroupables - Based on Interventions	1NA91DB	Excision radical esophagus using endoscopic abdominal approach			
99	Ungroupables - Based on Interventions	1NA91FA	Excision radical esophagus using combined endoscopic thoracoabdominal approach			
99	Ungroupables - Based on Interventions	1NA91LB	Excision radical esophagus using open abdominal approach			
99	Ungroupables - Based on Interventions	1NA91QF	Excision radical esophagus using open thoracoabdominal approach			
99	Ungroupables - Based on Interventions	1NA92LBXXF	Excision radical with reconstruction, esophagus using open abdominal approach and free flap			
99	Ungroupables - Based on Interventions	1NA92LBXXG	Excision radical with reconstruction, esophagus using open abdominal approach and pedicled flap			
99	Ungroupables - Based on Interventions	1NA92QFXXF	Excision radical with reconstruction, esophagus using open thoracoabdominal approach and free flap			

**Alberta Ambulatory Care Reporting Manual**

ACCS Cell	ACCS Cell Name	CCI Code	CCI Description	Status	Location	Extent
99	Ungroupables - Based on Interventions	1NA92QFXXG	Excision radical with reconstruction, esophagus using open thoracoabdominal approach and pedicled flap			
99	Ungroupables - Based on Interventions	1NF74DA	Fixation, stomach using endoscopic [laparoscopic] approach			
99	Ungroupables - Based on Interventions	1NF78SH	Repair by decreasing size, stomach using open approach with bypass technique, gastroenterostomy			
99	Ungroupables - Based on Interventions	1NF78SJ	Repair by decreasing size, stomach using open approach with bypass technique, gastroenterostomy, with biliopancreatic			
99	Ungroupables - Based on Interventions	1NF82DQ	Reattachment, stomach using endoscopic approach with gastroenterostomy bypass technique			
99	Ungroupables - Based on Interventions	1NF82RJ	Reattachment, stomach using open approach with anastomosis technique, gastroenteral			
99	Ungroupables - Based on Interventions	1NK76DQ	Bypass, small intestine using endoscopic approach with gastroenterostomy bypass technique			
99	Ungroupables - Based on Interventions	1NK76DR	Bypass, small intestine using endoscopic approach with gastroenterostomy bypass technique and proximal vagotomy			
99	Ungroupables - Based on Interventions	1NK76DS	Bypass, small intestine using endoscopic approach with gastroenterostomy bypass technique and vagotomy [truncal or NOS]			
99	Ungroupables - Based on Interventions	1NK76RJ	Bypass, small intestine using open approach with anastomosis technique, gastroenteral			
99	Ungroupables - Based on Interventions	1NK76SK	Bypass, small intestine using open approach with bypass technique, gastroenterostomy, with proximal vagotomy			
99	Ungroupables - Based on Interventions	1NK76SL	Bypass, small intestine using open approach with bypass technique, gastroenterostomy, with vagotomy NEC [truncal or NOS]			
99	Ungroupables - Based on Interventions	1NK77EN	Bypass with exteriorization, small intestine using endoscopic approach with/of ileostomy			
99	Ungroupables - Based on Interventions	1NK77RR	Bypass with exteriorization, small intestine using open approach with/of ileostomy			
99	Ungroupables - Based on Interventions	1NK77RRXXG	Bypass with exteriorization, small intestine open approach continent ileostomy using pedicled flap			
99	Ungroupables - Based on Interventions	1NM58LAXXF	Procurement, large intestine using open approach and free flap			
99	Ungroupables - Based on Interventions	1NM77EP	Bypass with exteriorization, large intestine using endoscopic approach with/of terminal colostomy			
99	Ungroupables - Based on Interventions	1NM77RS	Bypass with exteriorization, large intestine using open approach with/of terminal colostomy			
99	Ungroupables - Based on Interventions	1NM77RSXXG	Bypass with exteriorization, large intestine continent cecostomy using pedicled flap using open approach			
99	Ungroupables - Based on Interventions	1NM80DA	Repair, large intestine using endoscopic approach			
99	Ungroupables - Based on Interventions	1NM80LA	Repair, large intestine using open approach			



ACCS Cell	ACCS Cell Name	CCI Code	CCI Description	Status	Location	Extent
99	Ungroupables - Based on Interventions	1NM80LAXXE	Repair, large intestine using open approach and local flap			
99	Ungroupables - Based on Interventions	1NM87PN	Excision partial, large intestine endoscopic [laparoscopic] approach robotic assisted telemanipulation of tools [telesurgery]			
99	Ungroupables - Based on Interventions	1NM87RD	Excision partial, large intestine using open approach with anastomosis technique, colorectal [or coloanal]			
99	Ungroupables - Based on Interventions	1NM87RE	Excision partial, large intestine using open approach with anastomosis technique, enterocolostomy [or colocolostomy]			
99	Ungroupables - Based on Interventions	1NM87TG	Excision partial, large intestine using open approach with stoma formation and creation of mucous fistula			
99	Ungroupables - Based on Interventions	1NM89DX	Excision total, large intestine using endoscopic (laparoscopic) approach with stoma formation and distal closure			
99	Ungroupables - Based on Interventions	1NM89TF	Excision total, large intestine using open approach with stoma formation and distal closure			
99	Ungroupables - Based on Interventions	1NM91DX	Excision radical large intestine using endoscopic (laparoscopic) approach with stoma formation and distal closure			
99	Ungroupables - Based on Interventions	1NM91DY	Excision radical large intestine using endoscopic (laparoscopic) approach with stoma formation and creation of mucous fistula			
99	Ungroupables - Based on Interventions	1NM91TF	Excision radical large intestine using open approach with stoma formation and distal closure			
99	Ungroupables - Based on Interventions	1NM91TG	Excision radical large intestine using open approach with stoma formation and creation of mucous fistula			
99	Ungroupables - Based on Interventions	1NP86ME	Closure fistula, small with large intestine using open approach for fistula terminating in abdominal cavity [e.g. digestive or biliary tract]			
99	Ungroupables - Based on Interventions	1NP86MEXXA	Closure fistula, small with large intestine using open approach for fistula terminating in abdominal cavity [e.g. digestive or biliary tract] and autograft			
99	Ungroupables - Based on Interventions	1NP86MEXXE	Closure fistula, small with large intestine using open approach for fistula terminating in abdominal cavity [e.g. digestive or biliary tract] and local flap			
99	Ungroupables - Based on Interventions	1NP86MEXXF	Closure fistula, small with large intestine using open approach for fistula terminating in abdominal cavity [e.g. digestive or biliary tract] and free flap			
99	Ungroupables - Based on Interventions	1NP86MEXXG	Closure fistula, small with large intestine using open approach for fistula terminating in abdominal cavity [e.g. digestive or biliary tract] and pedicled flap			
99	Ungroupables - Based on Interventions	1NP86MQ	Closure fistula, small with large intestine using open approach for fistula terminating in thoracic cavity			
99	Ungroupables - Based on Interventions	1NP86MQXXA	Closure fistula, small with large intestine using open approach for fistula terminating in thoracic cavity and autograft			
99	Ungroupables - Based on Interventions	1NP86MQXXE	Closure fistula, small with large intestine using open approach for fistula terminating in thoracic cavity and local flap			

**Alberta Ambulatory Care Reporting Manual**

ACCS Cell	ACCS Cell Name	CCI Code	CCI Description	Status	Location	Extent
99	Ungroupables - Based on Interventions	1NP86MQXXF	Closure fistula, small with large intestine using open approach for fistula terminating in thoracic cavity and free flap			
99	Ungroupables - Based on Interventions	1NP86MQXXG	Closure fistula, small with large intestine using open approach for fistula terminating in thoracic cavity and pedicled flap			
99	Ungroupables - Based on Interventions	1NQ87RD	Excision partial, rectum using open approach with anastomosis technique, colorectal [or coloanal]			
99	Ungroupables - Based on Interventions	1NQ87TF	Excision partial, rectum using open approach with stoma formation and distal closure			
99	Ungroupables - Based on Interventions	1NQ89AB	Excision total, rectum, stoma formation with distal closure, combined endoscopic [laparoscopic] abdominoperineal approach			
99	Ungroupables - Based on Interventions	1NQ89KZXXG	Excision total, rectum abdominoperineal approach pouch formation			
99	Ungroupables - Based on Interventions	1NQ89LH	Excision total, rectum using open abdominoperineal approach with colostomy [or ileostomy]			
99	Ungroupables - Based on Interventions	1NQ89LHXXG	Excision total, rectum using open abdominoperineal approach with colostomy [or ileostomy] and pedicled flap			
99	Ungroupables - Based on Interventions	1NQ89SFXXG	Excision total, rectum abdominal [anterior] approach pouch formation			
99	Ungroupables - Based on Interventions	1OA52DA	Drainage, liver using endoscopic approach			
99	Ungroupables - Based on Interventions	1OA52LA	Drainage, liver using open approach			
99	Ungroupables - Based on Interventions	1OA52QV	Drainage, liver using open transpleural approach			
99	Ungroupables - Based on Interventions	1OA59DAAD	Destruction, liver using endoscopic approach and cryoprobe			
99	Ungroupables - Based on Interventions	1OA59DAAG	Destruction, liver using endoscopic approach and laser NEC			
99	Ungroupables - Based on Interventions	1OA59DAAW	Destruction, liver endoscopic [laparoscopic] approach using radiofrequency			
99	Ungroupables - Based on Interventions	1OA59DAGX	Destruction, liver using endoscopic approach and device NEC			
99	Ungroupables - Based on Interventions	1OA59DAX7	Destruction, liver using endoscopic approach and chemocautery agent			
99	Ungroupables - Based on Interventions	1OA59HAAW	Destruction, liver percutaneous approach using radiofrequency			
99	Ungroupables - Based on Interventions	1OA59LAAD	Destruction, liver using open approach and cryoprobe			
99	Ungroupables - Based on Interventions	1OA59LAAG	Destruction, liver using open approach and laser NEC			
99	Ungroupables - Based on Interventions	1OA59LAAW	Destruction, liver open approach using radiofrequency			
99	Ungroupables - Based on Interventions	1OA59LAGX	Destruction, liver using open approach and device NEC			

ACCS Cell	ACCS Cell Name	CCI Code	CCI Description	Status	Location	Extent
99	Ungroupables - Based on Interventions	1OA59LAX7	Destruction, liver using open approach and chemocautery agent			
99	Ungroupables - Based on Interventions	1OB13LAGX	Control of bleeding, spleen open [abdominal] approach using device NEC			
99	Ungroupables - Based on Interventions	1OB13PFGX	Control of bleeding, spleen open posterior [abdominal] approach using device NEC			
99	Ungroupables - Based on Interventions	1OB89DA	Excision total, spleen using endoscopic approach			
99	Ungroupables - Based on Interventions	1OB89LA	Excision total, spleen using open approach			
99	Ungroupables - Based on Interventions	1OB89PF	Excision total, spleen using open posterior approach NOS			
99	Ungroupables - Based on Interventions	1OD76DA	Bypass, gall bladder using endoscopic approach			
99	Ungroupables - Based on Interventions	1OD76LA	Bypass, gall bladder using open approach			
99	Ungroupables - Based on Interventions	1OT58LAXXF	Procurement, abdominal cavity of free flap (e.g. omental flap) using open approach			
99	Ungroupables - Based on Interventions	1PB13LA	Control of bleeding, adrenal gland open approach using apposition technique [e.g. suturing or NOS]			
99	Ungroupables - Based on Interventions	1PC58DAXXJ	Procurement, kidney using endoscopic approach and living donor homograft			
99	Ungroupables - Based on Interventions	1PC58LBXXJ	Procurement, kidney using open abdominal approach and living donor homograft			
99	Ungroupables - Based on Interventions	1PC58LBXXK	Procurement, kidney using open abdominal approach and homograft			
99	Ungroupables - Based on Interventions	1PC58PFXXJ	Procurement, kidney using open posterior approach NOS and living donor homograft			
99	Ungroupables - Based on Interventions	1PC58PFXXK	Procurement, kidney using open posterior approach NOS and homograft			
99	Ungroupables - Based on Interventions	1PC58QPXXJ	Procurement, kidney using open transfrontal approach and living donor homograft			
99	Ungroupables - Based on Interventions	1PC58QPXXK	Procurement, kidney using open transfrontal approach and homograft			
99	Ungroupables - Based on Interventions	1PC89DA	Excision total, kidney using endoscopic approach			
99	Ungroupables - Based on Interventions	1PC89LB	Excision total, kidney using open abdominal approach			
99	Ungroupables - Based on Interventions	1PC89PF	Excision total, kidney using open posterior approach NOS			
99	Ungroupables - Based on Interventions	1PC89QF	Excision total, kidney using open thoracoabdominal approach			
99	Ungroupables - Based on Interventions	1PC91AB	Excision radical, kidney, using combined open with endoscopic approach			
99	Ungroupables - Based on Interventions	1PC91DA	Excision radical, kidney using endoscopic approach			

**Alberta Ambulatory Care Reporting Manual**

ACCS Cell	ACCS Cell Name	CCI Code	CCI Description	Status	Location	Extent
99	Ungroupables - Based on Interventions	1PC91LB	Excision radical kidney using open abdominal approach			
99	Ungroupables - Based on Interventions	1PC91PF	Excision radical kidney using open posterior approach NOS			
99	Ungroupables - Based on Interventions	1PC91QF	Excision radical, kidney using open thoracoabdominal approach			
99	Ungroupables - Based on Interventions	1PG77LAXXG	Bypass with exteriorization, ureter using open approach and pedicled flap			
99	Ungroupables - Based on Interventions	1PG86MH	Closure of fistula, ureter NEC simple excision and closure fistula terminating in genital tract (e.g. ureterocervical, ureterovaginal)			
99	Ungroupables - Based on Interventions	1PG86MHXXE	Closure of fistula, ureter NEC local flap closure fistula terminating in genital tract (e.g. ureterocervical, ureterovaginal)			
99	Ungroupables - Based on Interventions	1PG86MHXXF	Closure of fistula, ureter NEC free flap closure fistula terminating in genital tract (e.g. ureterocervical, ureterovaginal)			
99	Ungroupables - Based on Interventions	1PM79LAXXE	Repair by increasing size, bladder using open approach and local flap			
99	Ungroupables - Based on Interventions	1PM79LAXXG	Repair by increasing size, bladder using open approach and pedicled flap			
99	Ungroupables - Based on Interventions	1PM80AF	Repair, bladder using combined open abdominal and endoscopic transvaginal approach			
99	Ungroupables - Based on Interventions	1PM80BA	Repair, bladder using endoscopic per orifice approach			
99	Ungroupables - Based on Interventions	1PM80DA	Repair, bladder NEC using endoscopic (laparoscopic) approach			
99	Ungroupables - Based on Interventions	1PM80FJ	Repair, bladder using endoscopic transvaginal approach			
99	Ungroupables - Based on Interventions	1PM80LA	Repair, bladder using open approach			
99	Ungroupables - Based on Interventions	1PM90RDXXG	Excision total with reconstruction, bladder using open approach with anastomosis technique, colorectal [or coloanal] and pedicled flap			
99	Ungroupables - Based on Interventions	1PM92LAXXG	Excision radical with reconstruction, bladder using open approach and pedicled flap			
99	Ungroupables - Based on Interventions	1PM92RDXXG	Excision radical with reconstruction, bladder using open approach with anastomosis technique, colorectal [or coloanal] and pedicled flap			
99	Ungroupables - Based on Interventions	1PQ77LA	Bypass with exteriorization, urethra using open approach			
99	Ungroupables - Based on Interventions	1PQ77LAXXA	Bypass with exteriorization, urethra using open approach and autograft			
99	Ungroupables - Based on Interventions	1QE58LA	Procurement, penis using open approach			
99	Ungroupables - Based on Interventions	1QE84LAXXA	Construction or reconstruction, penis using open approach and autograft			
99	Ungroupables - Based on Interventions	1QE84LAXXB	Construction or reconstruction, penis using open approach and split thickness (skin) autograft			

ACCS Cell	ACCS Cell Name	CCI Code	CCI Description	Status	Location	Extent
99	Ungroupables - Based on Interventions	1QE84LAXXE	Construction or reconstruction, penis using open approach and local flap			
99	Ungroupables - Based on Interventions	1QE84LAXXF	Construction or reconstruction, penis using open approach and free flap			
99	Ungroupables - Based on Interventions	1QE84LAXXG	Construction or reconstruction, penis using open approach and pedicled flap			
99	Ungroupables - Based on Interventions	1QE84LAXXQ	Construction or reconstruction, penis using open approach and combined sources of tissue			
99	Ungroupables - Based on Interventions	1QE89LA	Excision total, penis using open approach			
99	Ungroupables - Based on Interventions	1QT87QZ	Excision partial, prostate using open transvesical approach			
99	Ungroupables - Based on Interventions	1QT87QZAG	Excision partial, prostate using open transvesical approach and laser NEC			
99	Ungroupables - Based on Interventions	1QT91DA	Excision radical, prostate, using endoscopic (laparoscopic) approach			
99	Ungroupables - Based on Interventions	1QT91PB	Excision radical prostate using open perineal approach NOS			
99	Ungroupables - Based on Interventions	1QT91PK	Excision radical prostate using open retropubic approach			
99	Ungroupables - Based on Interventions	1RS84CRNR	Construction or reconstruction, vagina NEC per orifice (vaginal) approach with stent insertion without tissue			
99	Ungroupables - Based on Interventions	1RS84CRNRA	Construction or reconstruction, vagina NEC per orifice (vaginal) approach with stent insertion using full thickness [skin] autograft			
99	Ungroupables - Based on Interventions	1RS84CRNRB	Construction or reconstruction, vagina NEC per orifice (vaginal) approach with stent insertion using split thickness [skin] autograft			
99	Ungroupables - Based on Interventions	1RS84CRNRE	Construction or reconstruction, vagina NEC per orifice (vaginal) approach with stent insertion using local flap			
99	Ungroupables - Based on Interventions	1RS84CRNRF	Construction or reconstruction, vagina NEC per orifice (vaginal) approach with stent insertion using free flap			
99	Ungroupables - Based on Interventions	1RS84CRNRG	Construction or reconstruction, vagina NEC per orifice (vaginal) approach with stent insertion using pedicled flap [e.g. penile flap]			
99	Ungroupables - Based on Interventions	1RS84CRNRK	Construction or reconstruction, vagina NEC per orifice (vaginal) approach with stent insertion using homograft [e.g. amnion graft]			
99	Ungroupables - Based on Interventions	1RS84CRNRN	Construction or reconstruction, vagina NEC per orifice (vaginal) approach with stent insertion using synthetic tissue			
99	Ungroupables - Based on Interventions	1RS84CRNRQ	Construction or reconstruction, vagina NEC per orifice (vaginal) approach with stent insertion using combined sources of tissue			
99	Ungroupables - Based on Interventions	1RS84CRXXA	Construction or reconstruction, vagina NEC per orifice (vaginal) approach without stent insertion using full thickness autograft			
99	Ungroupables - Based on Interventions	1RS84CRXXB	Construction or reconstruction, vagina NEC per orifice (vaginal) approach without stent insertion using split thickness (skin) autograft			

**Alberta Ambulatory Care Reporting Manual**

ACCS Cell	ACCS Cell Name	CCI Code	CCI Description	Status	Location	Extent
99	Ungroupables - Based on Interventions	1RS84CRXXE	Construction or reconstruction, vagina NEC per orifice (vaginal) approach without stent insertion using local flap			
99	Ungroupables - Based on Interventions	1RS84CRXXF	Construction or reconstruction, vagina NEC per orifice (vaginal) approach without stent insertion using free flap			
99	Ungroupables - Based on Interventions	1RS84CRXXG	Construction or reconstruction, vagina NEC per orifice (vaginal) approach without stent insertion using pedicled flap [e.g. penile flap]			
99	Ungroupables - Based on Interventions	1RS84CRXXK	Construction or reconstruction, vagina NEC per orifice (vaginal) approach without stent insertion using homograft [e.g. amnion graft]			
99	Ungroupables - Based on Interventions	1RS84CRXXN	Construction or reconstruction, vagina NEC per orifice (vaginal) approach without stent insertion using synthetic tissue			
99	Ungroupables - Based on Interventions	1RS84CRXXQ	Construction or reconstruction, vagina NEC per orifice (vaginal) approach without stent insertion using combined sources of tissue			
99	Ungroupables - Based on Interventions	1RW91LA	Excision radical vulva using open approach			
99	Ungroupables - Based on Interventions	1RW91LAXXF	Excision radical vulva using open approach and free flap			
99	Ungroupables - Based on Interventions	1RW92LAXXA	Excision radical with reconstruction, vulva using open approach and autograft			
99	Ungroupables - Based on Interventions	1RW92LAXXE	Excision radical with reconstruction, vulva using open approach and local flap			
99	Ungroupables - Based on Interventions	1RW92LAXXF	Excision radical with reconstruction, vulva using open approach and free flap			
99	Ungroupables - Based on Interventions	1RW92LAXXG	Excision radical with reconstruction, vulva using open approach and pedicled flap			
99	Ungroupables - Based on Interventions	1SF91LA	Excision radical, sacrum and coccyx using open approach			
99	Ungroupables - Based on Interventions	1SF91LAXXA	Excision radical, sacrum and coccyx using open approach and autograft			
99	Ungroupables - Based on Interventions	1SF91LAXXF	Excision radical, sacrum and coccyx using open approach and free flap			
99	Ungroupables - Based on Interventions	1SF91LAXXG	Excision radical, sacrum and coccyx using open approach and pedicled flap			
99	Ungroupables - Based on Interventions	1SF91LAXXK	Excision radical, sacrum and coccyx using open approach and homograft			
99	Ungroupables - Based on Interventions	1SF91LAXXQ	Excision radical, sacrum and coccyx using open approach and combined sources of tissue			
99	Ungroupables - Based on Interventions	1SL89LL	Excision total, ribs using open anterior approach NOS			
99	Ungroupables - Based on Interventions	1SL89LN	Excision total, ribs using open anterior approach, with posterior approach			
99	Ungroupables - Based on Interventions	1SL89PF	Excision total, ribs using open posterior approach NOS			
99	Ungroupables - Based on Interventions	1SL91LL	Excision radical ribs using open anterior approach NOS			

ACCS Cell	ACCS Cell Name	CCI Code	CCI Description	Status	Location	Extent
99	Ungroupables - Based on Interventions	1SL91LLKD	Excision radical ribs using open anterior approach NOS and fixation device NEC			
99	Ungroupables - Based on Interventions	1SL91LLKDA	Excision radical ribs using open anterior approach NOS and fixation device NEC and autograft			
99	Ungroupables - Based on Interventions	1SL91LLKDK	Excision radical ribs using open anterior approach NOS and fixation device NEC and homograft			
99	Ungroupables - Based on Interventions	1SL91LLKDN	Excision radical ribs using open anterior approach NOS and fixation device NEC and synthetic material			
99	Ungroupables - Based on Interventions	1SL91LLKDQ	Excision radical ribs using open anterior approach NOS and fixation device NEC and combined sources of tissue			
99	Ungroupables - Based on Interventions	1SL91LLXXA	Excision radical ribs using open anterior approach NOS and autograft			
99	Ungroupables - Based on Interventions	1SL91LLXXK	Excision radical ribs using open anterior approach NOS and homograft			
99	Ungroupables - Based on Interventions	1SL91LLXXN	Excision radical ribs using open anterior approach NOS and synthetic material			
99	Ungroupables - Based on Interventions	1SL91LLXXQ	Excision radical ribs using open anterior approach NOS and combined sources of tissue			
99	Ungroupables - Based on Interventions	1SL91PF	Excision radical ribs using open posterior approach NOS			
99	Ungroupables - Based on Interventions	1SL91PFKD	Excision radical ribs using open posterior approach NOS and fixation device NEC			
99	Ungroupables - Based on Interventions	1SL91PFKDA	Excision radical ribs using open posterior approach NOS and fixation device NEC and autograft			
99	Ungroupables - Based on Interventions	1SL91PFKDK	Excision radical ribs using open posterior approach NOS and fixation device NEC and homograft			
99	Ungroupables - Based on Interventions	1SL91PFKDN	Excision radical ribs using open posterior approach NOS and fixation device NEC and synthetic material			
99	Ungroupables - Based on Interventions	1SL91PFKDQ	Excision radical ribs using open posterior approach NOS and fixation device NEC and combined sources of tissue			
99	Ungroupables - Based on Interventions	1SL91PFXXA	Excision radical ribs using open posterior approach NOS and autograft			
99	Ungroupables - Based on Interventions	1SL91PFXXK	Excision radical ribs using open posterior approach NOS and homograft			
99	Ungroupables - Based on Interventions	1SL91PFXXN	Excision radical ribs using open posterior approach NOS and synthetic material			
99	Ungroupables - Based on Interventions	1SL91PFXXQ	Excision radical ribs using open posterior approach NOS and combined sources of tissue			
99	Ungroupables - Based on Interventions	1SN91LA	Excision radical, scapula using open approach			
99	Ungroupables - Based on Interventions	1SN91LAXXA	Excision radical, scapula using open approach and autograft			
99	Ungroupables - Based on Interventions	1SN91LAXXE	Excision radical, scapula using open approach and local flap			
99	Ungroupables - Based on Interventions	1SN91LAXXG	Excision radical, scapula using open approach and pedicled flap (e.g. latissimus dorsi)			

**Alberta Ambulatory Care Reporting Manual**

ACCS Cell	ACCS Cell Name	CCI Code	CCI Description	Status	Location	Extent
99	Ungroupables - Based on Interventions	1SN91LAXXQ	Excision radical, scapula using open approach and combined sources of tissue (e.g. flap with graft)			
99	Ungroupables - Based on Interventions	1SQ55LAPM	Removal of device, pelvis using open approach and prosthetic device NEC			
99	Ungroupables - Based on Interventions	1SQ55LAPMN	Removal of device, pelvis using open approach and prosthetic device NEC and synthetic material			
99	Ungroupables - Based on Interventions	1SQ73LA	Reduction, pelvis using open approach			
99	Ungroupables - Based on Interventions	1TM53LAPM	Implantation of internal device, elbow joint using open approach and prosthetic device NEC			
99	Ungroupables - Based on Interventions	1TM53LAPMA	Implantation of internal device, elbow joint using open approach and prosthetic device NEC and autograft			
99	Ungroupables - Based on Interventions	1TM53LAPMK	Implantation of internal device, elbow joint using open approach and prosthetic device NEC and homograft			
99	Ungroupables - Based on Interventions	1TM53LAPMN	Implantation of internal device, elbow joint using open approach and prosthetic device NEC and synthetic material			
99	Ungroupables - Based on Interventions	1TM53LAPMQ	Implantation of internal device, elbow joint using open approach and prosthetic device NEC and combined sources of tissue			
99	Ungroupables - Based on Interventions	1TM53LAPN	Implantation of internal device, elbow joint using open approach and dual-component prosthetic device			
99	Ungroupables - Based on Interventions	1TM53LAPNA	Implantation of internal device, elbow joint using open approach and dual-component prosthetic device and autograft			
99	Ungroupables - Based on Interventions	1TM53LAPNK	Implantation of internal device, elbow joint using open approach and dual-component prosthetic device and homograft			
99	Ungroupables - Based on Interventions	1TM53LAPNN	Implantation of internal device, elbow joint using open approach and dual-component prosthetic device and synthetic material			
99	Ungroupables - Based on Interventions	1TM53LAPNQ	Implantation of internal device, elbow joint using open approach and dual-component prosthetic device and combined sources of tissue			
99	Ungroupables - Based on Interventions	1TM53LASLN	Implantation of internal device, elbow joint using open approach and spacer device and synthetic material			
99	Ungroupables - Based on Interventions	1UF93LA	Amputation, metacarpal bones using open approach			
99	Ungroupables - Based on Interventions	1UF93LAXXA	Amputation, metacarpal bones using open approach and autograft			
99	Ungroupables - Based on Interventions	1UF93LAXXE	Amputation, metacarpal bones using open approach and local flap			
99	Ungroupables - Based on Interventions	1VA53LAPN	Implantation of internal device, hip joint using open approach and dual-component prosthetic device			
99	Ungroupables - Based on Interventions	1VA53LAPNA	Implantation of internal device, hip joint using open approach and dual-component prosthetic device and autograft			
99	Ungroupables - Based on Interventions	1VA53LAPNK	Implantation of internal device, hip joint using open approach and dual-component prosthetic device and homograft			



ACCS Cell	ACCS Cell Name	CCI Code	CCI Description	Status	Location	Extent
99	Ungroupables - Based on Interventions	1VA53LAPNN	Implantation of internal device, hip joint using open approach and dual-component prosthetic device and synthetic material			
99	Ungroupables - Based on Interventions	1VA53LAPNQ	Implantation of internal device, hip joint using open approach and dual-component prosthetic device and combined sources of tissue			
99	Ungroupables - Based on Interventions	1VA53LASLN	Implantation of internal device, hip joint open approach cement spacer [temporary, impregnated with antibiotics]			
99	Ungroupables - Based on Interventions	1VA53PNPN	Implantation of internal device, hip joint using open robotic assisted approach and dual-component prosthetic device			
99	Ungroupables - Based on Interventions	1VA53PNPNA	Implantation of internal device, hip joint using open robotic assisted approach and dual-component prosthetic device and autograft			
99	Ungroupables - Based on Interventions	1VA53PNPNK	Implantation of internal device, hip joint using open robotic assisted approach and dual-component prosthetic device and homograft			
99	Ungroupables - Based on Interventions	1VA53PNPNN	Implantation of internal device, hip joint using open robotic assisted approach and dual-component prosthetic device and synthetic material			
99	Ungroupables - Based on Interventions	1VA53PNPNQ	Implantation of internal device, hip joint using open robotic assisted approach and dual-component prosthetic device and combined sources of tissue			
99	Ungroupables - Based on Interventions	1VA55LAPM	Removal of device, hip joint using open approach and prosthetic device NEC			
99	Ungroupables - Based on Interventions	1VA55LAPMN	Removal of device, hip joint using open approach and prosthetic device NEC and synthetic material			
99	Ungroupables - Based on Interventions	1VA55LAPN	Removal of device, hip joint using open approach and dual-component prosthetic device			
99	Ungroupables - Based on Interventions	1VA55LAPNN	Removal of device, hip joint using open approach and dual-component prosthetic device and synthetic material			
99	Ungroupables - Based on Interventions	1VA73LA	Reduction, hip joint using open approach			
99	Ungroupables - Based on Interventions	1VC74HANW	Fixation, femur using percutaneous approach [e.g with closed reduction or no reduction] using plate/screw			
99	Ungroupables - Based on Interventions	1VC74LA	Fixation, femur open approach using no fixative device (e.g. for epiphysiodesis)			
99	Ungroupables - Based on Interventions	1VC74LAKD	Fixation, femur using open approach and fixation device NEC			
99	Ungroupables - Based on Interventions	1VC74LAKDA	Fixation, femur using open approach and fixation device NEC and autograft			
99	Ungroupables - Based on Interventions	1VC74LAKDK	Fixation, femur using open approach and fixation device NEC and homograft			
99	Ungroupables - Based on Interventions	1VC74LAKDN	Fixation, femur using open approach and fixation device NEC and synthetic material			
99	Ungroupables - Based on Interventions	1VC74LAKDQ	Fixation, femur using open approach and fixation device NEC and combined sources of tissue			
99	Ungroupables - Based on Interventions	1VC74LALQ	Fixation, femur using open approach and intramedullary nail			

**Alberta Ambulatory Care Reporting Manual**

ACCS Cell	ACCS Cell Name	CCI Code	CCI Description	Status	Location	Extent
99	Ungroupables - Based on Interventions	1VC74LALQA	Fixation, femur using open approach and intramedullary nail and autograft			
99	Ungroupables - Based on Interventions	1VC74LALQK	Fixation, femur using open approach and intramedullary nail and homograft			
99	Ungroupables - Based on Interventions	1VC74LALQN	Fixation, femur using open approach and intramedullary nail and synthetic material			
99	Ungroupables - Based on Interventions	1VC74LALQQ	Fixation, femur using open approach and intramedullary nail and combined sources of tissue			
99	Ungroupables - Based on Interventions	1VC74LANV	Fixation, femur using open approach and pin and/or nail			
99	Ungroupables - Based on Interventions	1VC74LANVA	Fixation, femur using open approach and pin and/or nail and autograft			
99	Ungroupables - Based on Interventions	1VC74LANVK	Fixation, femur using open approach and pin and/or nail and homograft			
99	Ungroupables - Based on Interventions	1VC74LANVN	Fixation, femur using open approach and pin and/or nail and synthetic material			
99	Ungroupables - Based on Interventions	1VC74LANVQ	Fixation, femur using open approach and pin and/or nail and combined sources of tissue			
99	Ungroupables - Based on Interventions	1VC74LANW	Fixation, femur using open approach and plate and/or screw			
99	Ungroupables - Based on Interventions	1VC74LANWA	Fixation, femur using open approach and plate and/or screw and autograft			
99	Ungroupables - Based on Interventions	1VC74LANWK	Fixation, femur using open approach and plate and/or screw and homograft			
99	Ungroupables - Based on Interventions	1VC74LANWN	Fixation, femur using open approach and plate and/or screw and synthetic material			
99	Ungroupables - Based on Interventions	1VC74LANWQ	Fixation, femur using open approach and plate and/or screw and combined sources of tissue			
99	Ungroupables - Based on Interventions	1VC93LA	Amputation, femur using open approach			
99	Ungroupables - Based on Interventions	1VC93LARV	Amputation, femur using open approach and retentive device			
99	Ungroupables - Based on Interventions	1VC93LAXXA	Amputation, femur using open approach and autograft			
99	Ungroupables - Based on Interventions	1VC93LAXXE	Amputation, femur using open approach and local flap			
99	Ungroupables - Based on Interventions	1VG53LAPM	Implantation of internal device, knee joint using open approach and prosthetic device NEC			
99	Ungroupables - Based on Interventions	1VG53LAPMA	Implantation of internal device, knee joint using open approach and prosthetic device NEC and autograft			
99	Ungroupables - Based on Interventions	1VG53LAPMK	Implantation of internal device, knee joint using open approach and prosthetic device NEC and homograft			
99	Ungroupables - Based on Interventions	1VG53LAPMN	Implantation of internal device, knee joint using open approach and prosthetic device NEC and synthetic material			
99	Ungroupables - Based on Interventions	1VG53LAPMQ	Implantation of internal device, knee joint using open approach and prosthetic device NEC and combined sources of tissue			

ACCS Cell	ACCS Cell Name	CCI Code	CCI Description	Status	Location	Extent
99	Ungroupables - Based on Interventions	1VG53LAPN	Implantation of internal device, knee joint using open approach and dual-component prosthetic device			
99	Ungroupables - Based on Interventions	1VG53LAPNA	Implantation of internal device, knee joint using open approach and dual-component prosthetic device and autograft			
99	Ungroupables - Based on Interventions	1VG53LAPNK	Implantation of internal device, knee joint using open approach and dual-component prosthetic device and homograft			
99	Ungroupables - Based on Interventions	1VG53LAPNN	Implantation of internal device, knee joint using open approach and dual-component prosthetic device and synthetic material			
99	Ungroupables - Based on Interventions	1VG53LAPNQ	Implantation of internal device, knee joint using open approach and dual-component prosthetic device and combined sources of tissue			
99	Ungroupables - Based on Interventions	1VG53LAPP	Implantation of internal device, knee joint using open approach and tri-component prosthetic device			
99	Ungroupables - Based on Interventions	1VG53LAPPA	Implantation of internal device, knee joint using open approach and tri-component prosthetic device and autograft			
99	Ungroupables - Based on Interventions	1VG53LAPPK	Implantation of internal device, knee joint using open approach and tri-component prosthetic device and homograft			
99	Ungroupables - Based on Interventions	1VG53LAPPN	Implantation of internal device, knee joint using open approach and tri-component prosthetic device and synthetic material			
99	Ungroupables - Based on Interventions	1VG53LAPPQ	Implantation of internal device, knee joint using open approach and tri-component prosthetic device and combined sources of tissue			
99	Ungroupables - Based on Interventions	1VG75LAKD	Fusion, knee joint using open approach and fixation device NEC			
99	Ungroupables - Based on Interventions	1VG75LAKDA	Fusion, knee joint using open approach and fixation device NEC and autograft			
99	Ungroupables - Based on Interventions	1VG75LAKDK	Fusion, knee joint using open approach and fixation device NEC and homograft			
99	Ungroupables - Based on Interventions	1VG75LAKDN	Fusion, knee joint using open approach and fixation device NEC and synthetic material			
99	Ungroupables - Based on Interventions	1VG75LAKDQ	Fusion, knee joint using open approach and fixation device NEC and combined sources of tissue			
99	Ungroupables - Based on Interventions	1VG75LANV	Fusion, knee joint using open approach and pin and/or nail			
99	Ungroupables - Based on Interventions	1VG75LANVA	Fusion, knee joint using open approach and pin and/or nail and autograft			
99	Ungroupables - Based on Interventions	1VG75LANVK	Fusion, knee joint using open approach and pin and/or nail and homograft			
99	Ungroupables - Based on Interventions	1VG75LANVN	Fusion, knee joint using open approach and pin and/or nail and synthetic material			
99	Ungroupables - Based on Interventions	1VG75LANVQ	Fusion, knee joint using open approach and pin and/or nail and combined sources of tissue			

**Alberta Ambulatory Care Reporting Manual**

ACCS Cell	ACCS Cell Name	CCI Code	CCI Description	Status	Location	Extent
99	Ungroupables - Based on Interventions	1VG75LANW	Fusion, knee joint using open approach and plate and/or screw			
99	Ungroupables - Based on Interventions	1VG75LANWA	Fusion, knee joint using open approach and plate and/or screw and autograft			
99	Ungroupables - Based on Interventions	1VG75LANWK	Fusion, knee joint using open approach and plate and/or screw and homograft			
99	Ungroupables - Based on Interventions	1VG75LANWN	Fusion, knee joint using open approach and plate and/or screw and synthetic material			
99	Ungroupables - Based on Interventions	1VG75LANWQ	Fusion, knee joint using open approach and plate and/or screw and combined sources of tissue			
99	Ungroupables - Based on Interventions	1VG75LAXXA	Fusion, knee joint using open approach and autograft			
99	Ungroupables - Based on Interventions	1VG75LAXXK	Fusion, knee joint using open approach and homograft			
99	Ungroupables - Based on Interventions	1VG75LAXXN	Fusion, knee joint using open approach and synthetic material			
99	Ungroupables - Based on Interventions	1VG75LAXXQ	Fusion, knee joint using open approach and combined sources of tissue			
99	Ungroupables - Based on Interventions	1WE93LA	Amputation, tarsal bones and intertarsal joints using open approach			
99	Ungroupables - Based on Interventions	1WE93LAXXA	Amputation, tarsal bones and intertarsal joints using open approach and autograft			
99	Ungroupables - Based on Interventions	1WE93LAXXE	Amputation, tarsal bones and intertarsal joints using open approach and local flap			
99	Ungroupables - Based on Interventions	1WJ93LA	Amputation, tarsometatarsal joints metatarsal bones and metatarsophalangeal joints using open approach			
99	Ungroupables - Based on Interventions	1WJ93LAXXA	Amputation, tarsometatarsal joints metatarsal bones and metatarsophalangeal joints using open approach and autograft			
99	Ungroupables - Based on Interventions	1WJ93LAXXE	Amputation, tarsometatarsal joints metatarsal bones and metatarsophalangeal joints using open approach and local flap			
99	Ungroupables - Based on Interventions	1YM91LA	Excision radical breast NOS using open approach			
99	Ungroupables - Based on Interventions	1YM91LATP	Excision (modified) radical, breast with implantation of tissue expander			
99	Ungroupables - Based on Interventions	1YM91TR	Excision radical breast NOS using open approach with extended radical excision			
99	Ungroupables - Based on Interventions	1YM91WP	Excision radical breast NOS using open approach with super radical excision			
99	Ungroupables - Based on Interventions	2AC70DA	Inspection, ventricles of brain endoscopic approach NOS			
99	Ungroupables - Based on Interventions	2AC70SZ	Inspection, ventricles of brain open approach, with craniotomy [flap] technique			
99	Ungroupables - Based on Interventions	2BA70SZ	Inspection, cranial nerves open approach, with craniotomy [flap] technique			

ACCS Cell	ACCS Cell Name	CCI Code	CCI Description	Status	Location	Extent
99	Ungroupables - Based on Interventions	2GT70LA	Inspection, lung open approach NOS			
99	Ungroupables - Based on Interventions	2GV70LA	Inspection, pleura open approach NOS			
99	Ungroupables - Based on Interventions	2GY70LA	Inspection, thoracic cavity open approach NOS			
99	Ungroupables - Based on Interventions	2HZ70LA	Inspection, heart open approach NOS			
99	Ungroupables - Based on Interventions	2ID70LA	Inspection, aorta NOS open approach NOS			
99	Ungroupables - Based on Interventions	2IL70LA	Inspection, vessels of heart NEC open approach NOS			
99	Ungroupables - Based on Interventions	2JY70LA	Inspection, thoracic vessels NEC open approach NOS			