

ACCS
Clinical Cells
Tab

Cardiac Clinical Grouping

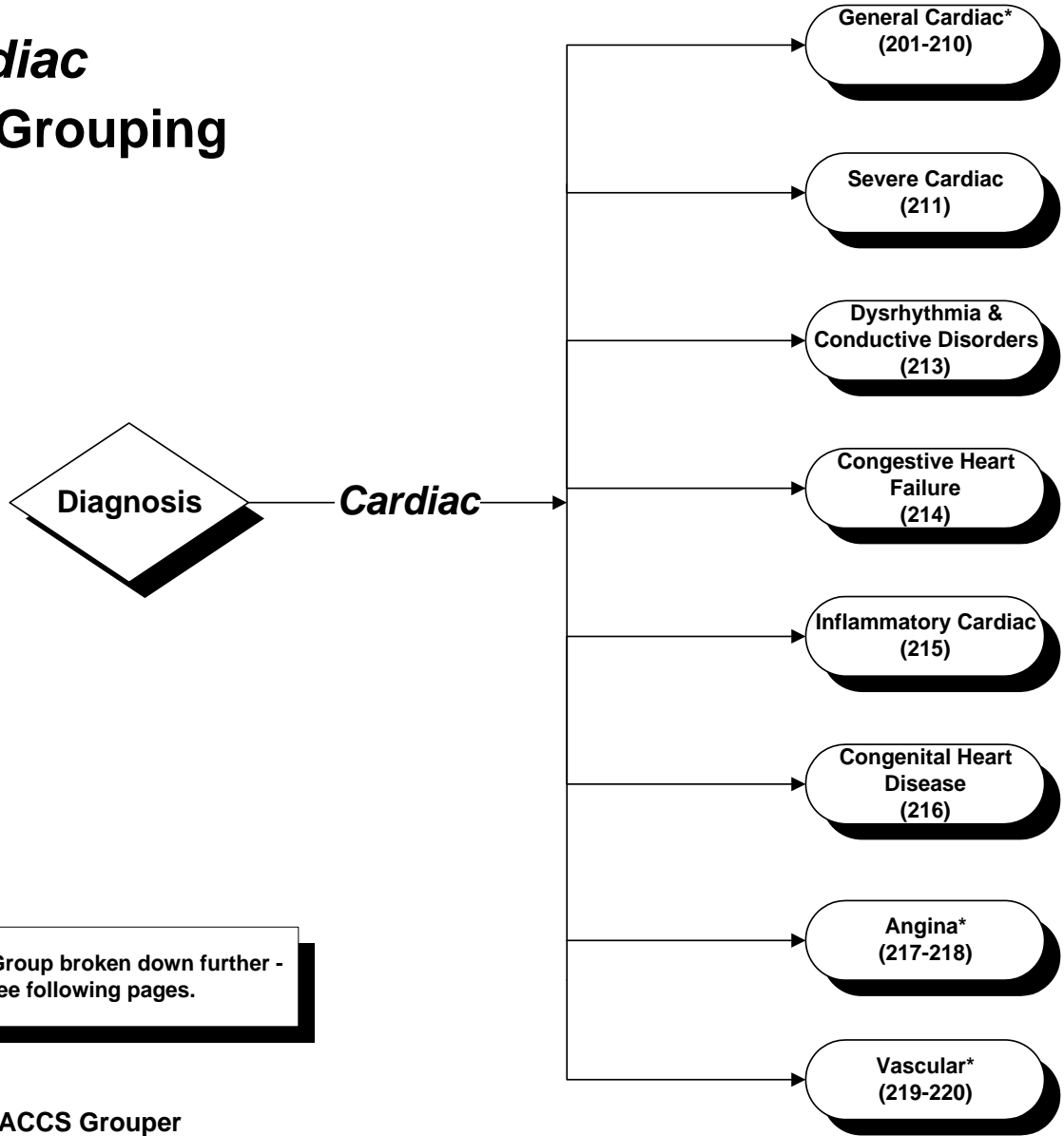

*Clinical Group broken down further - see following pages.

ACCS Grouper
04/96

Cardiac Clinical Grouping

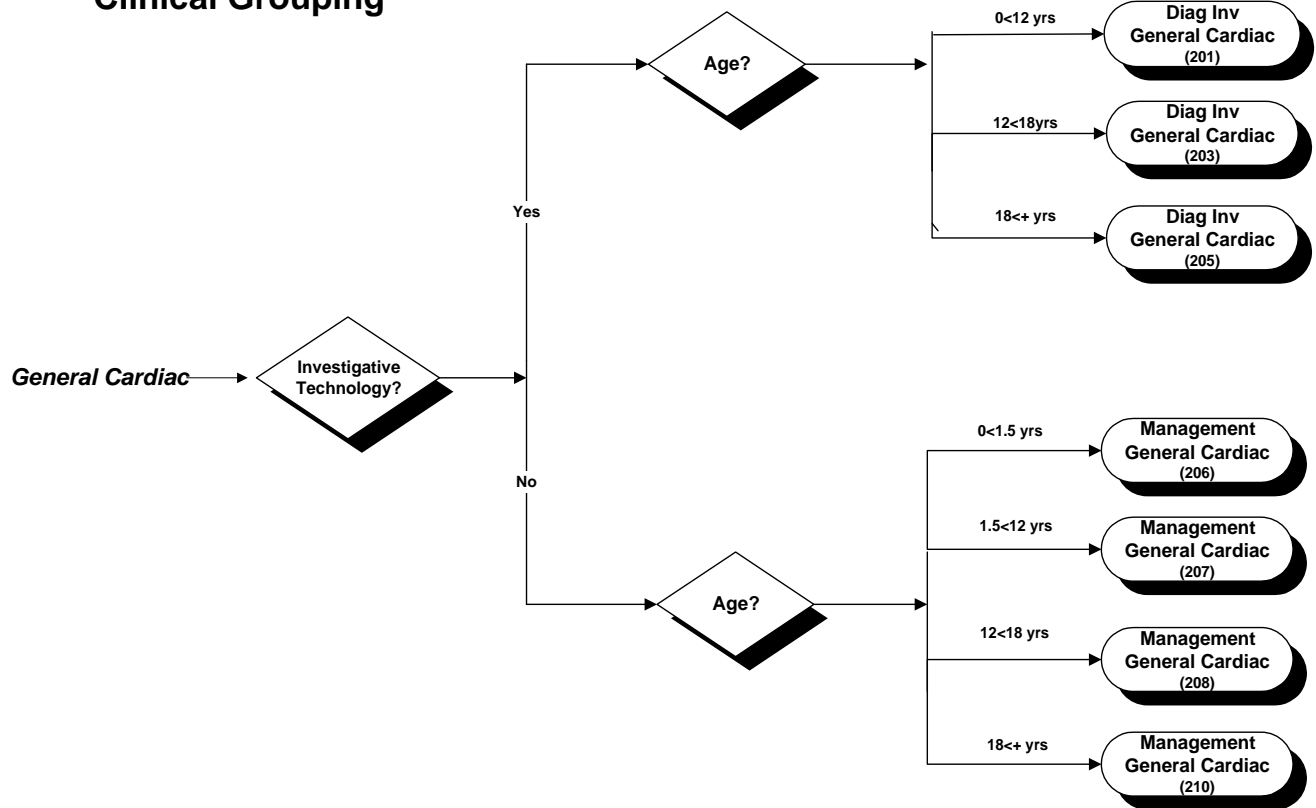

ACCS Grouper
04/96

Cardiac Clinical Grouping

Angina

Investigative
Technology?

Yes

Diag Inv Angina
(217)

No

Management
Angina
(218)

Vascular

Investigative
Technology?

Yes

Diag Inv Vascular
(219)

No

Management
Vascular
(220)

ACCS Grouper
04/00

Endocrine Clinical Grouping

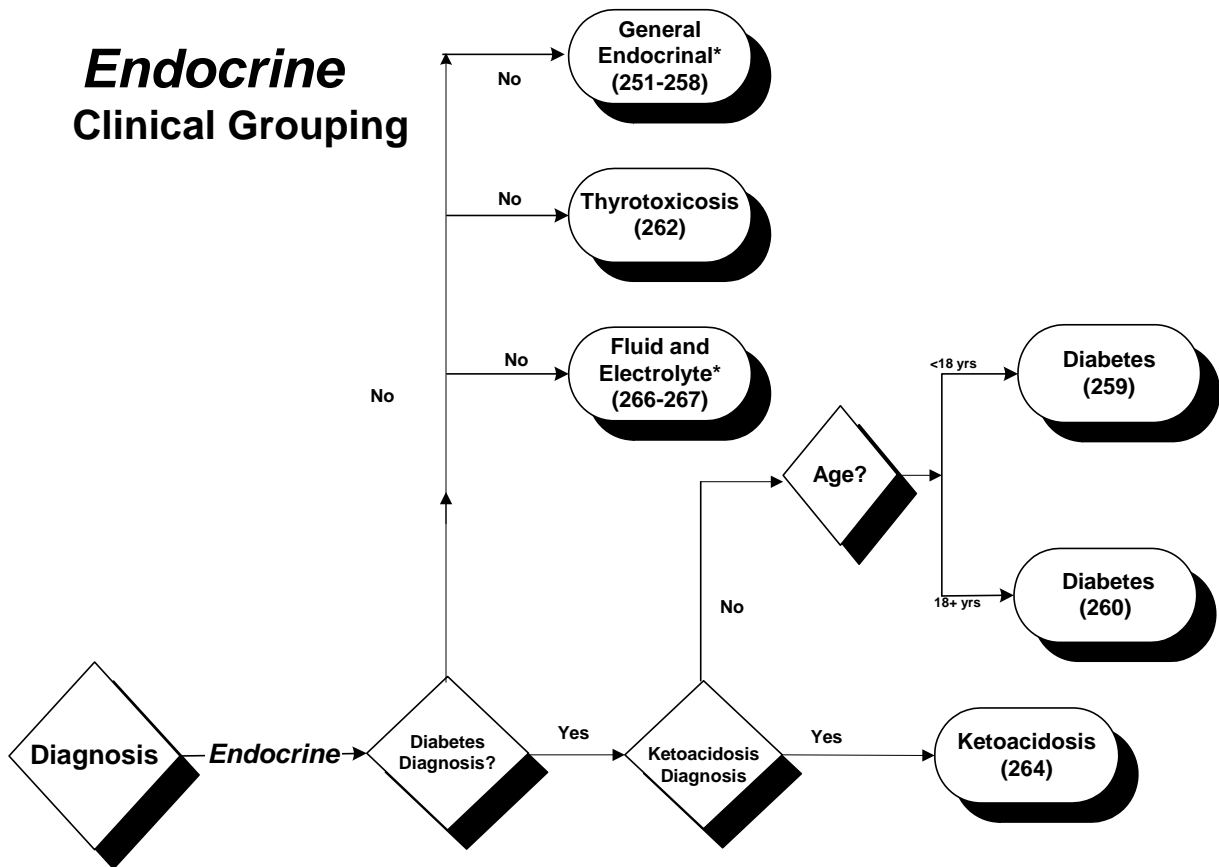

*Clinical Group broken down further - see following pages.

ACCS Groupers
04/00

Endocrine Clinical Grouping

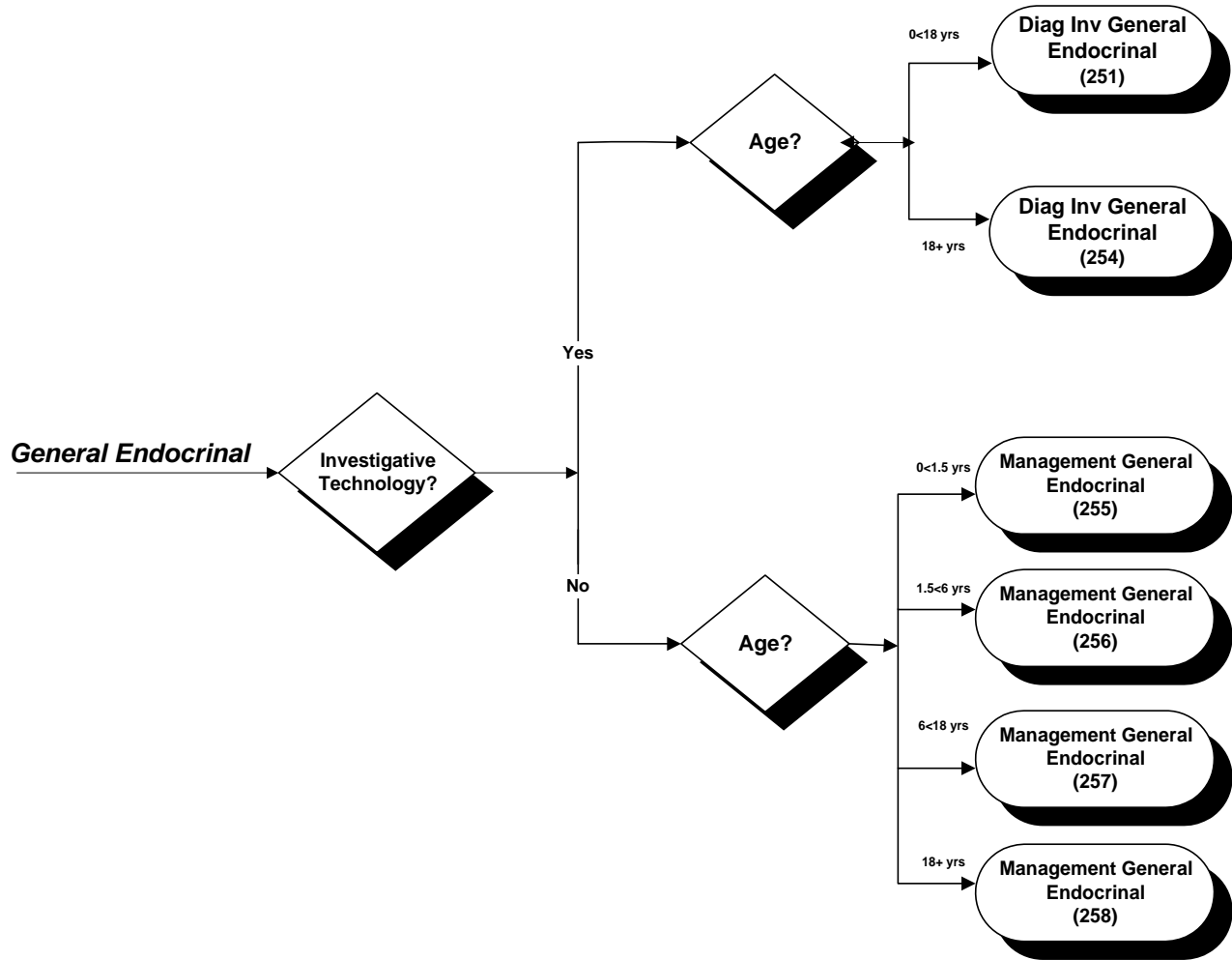

ACCS Grouper
04/00

Endocrine Clinical Grouping

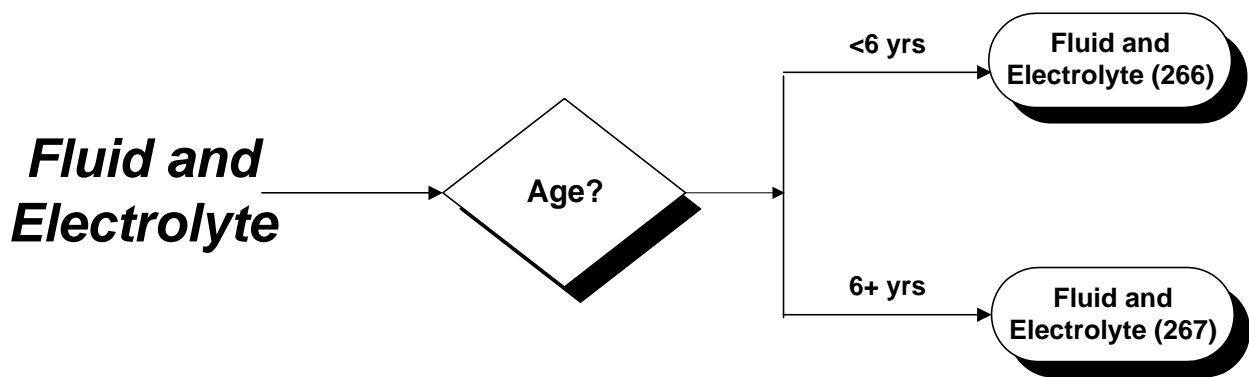

ACCS Grouper
04/00

ENT
(Ears, Nose,
Throat)
Clinical Grouping

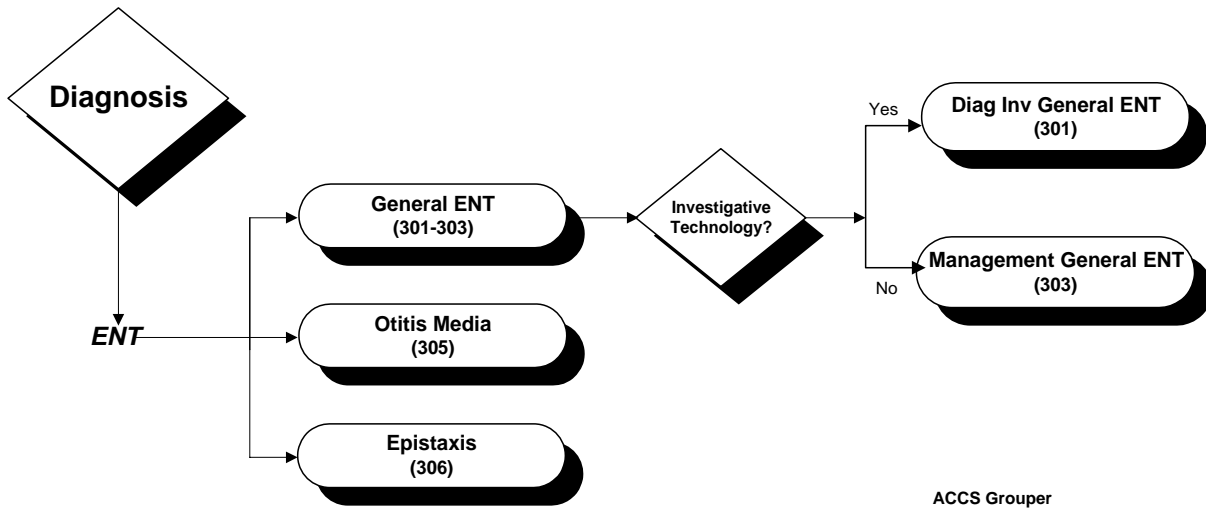

ACCS Grouper
04/00

Genitourinary Clinical Grouping

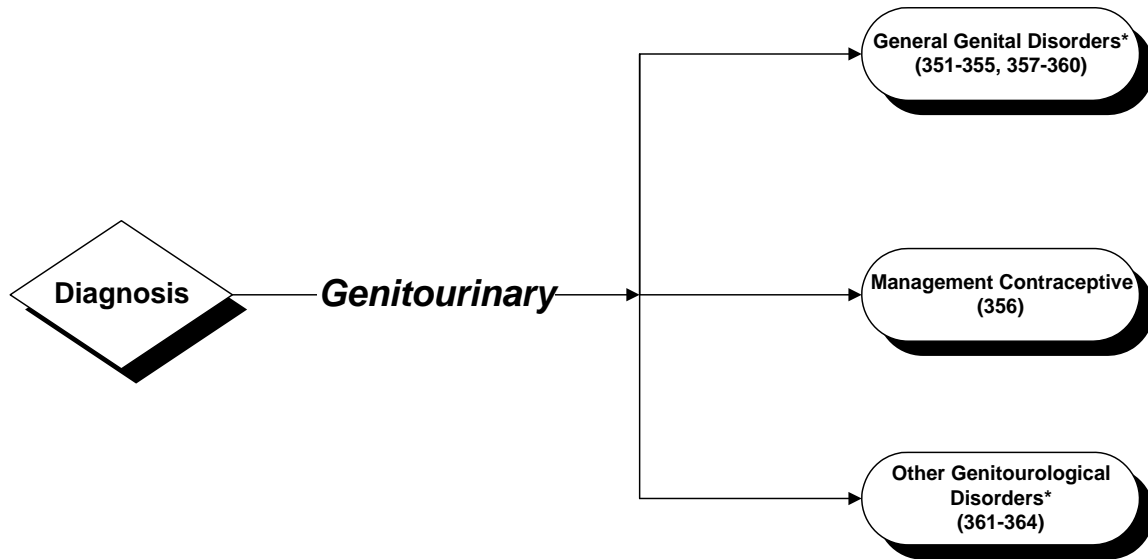

*Clinical Group broken down further -
see following pages.

**Genitourinary
Clinical Grouping**

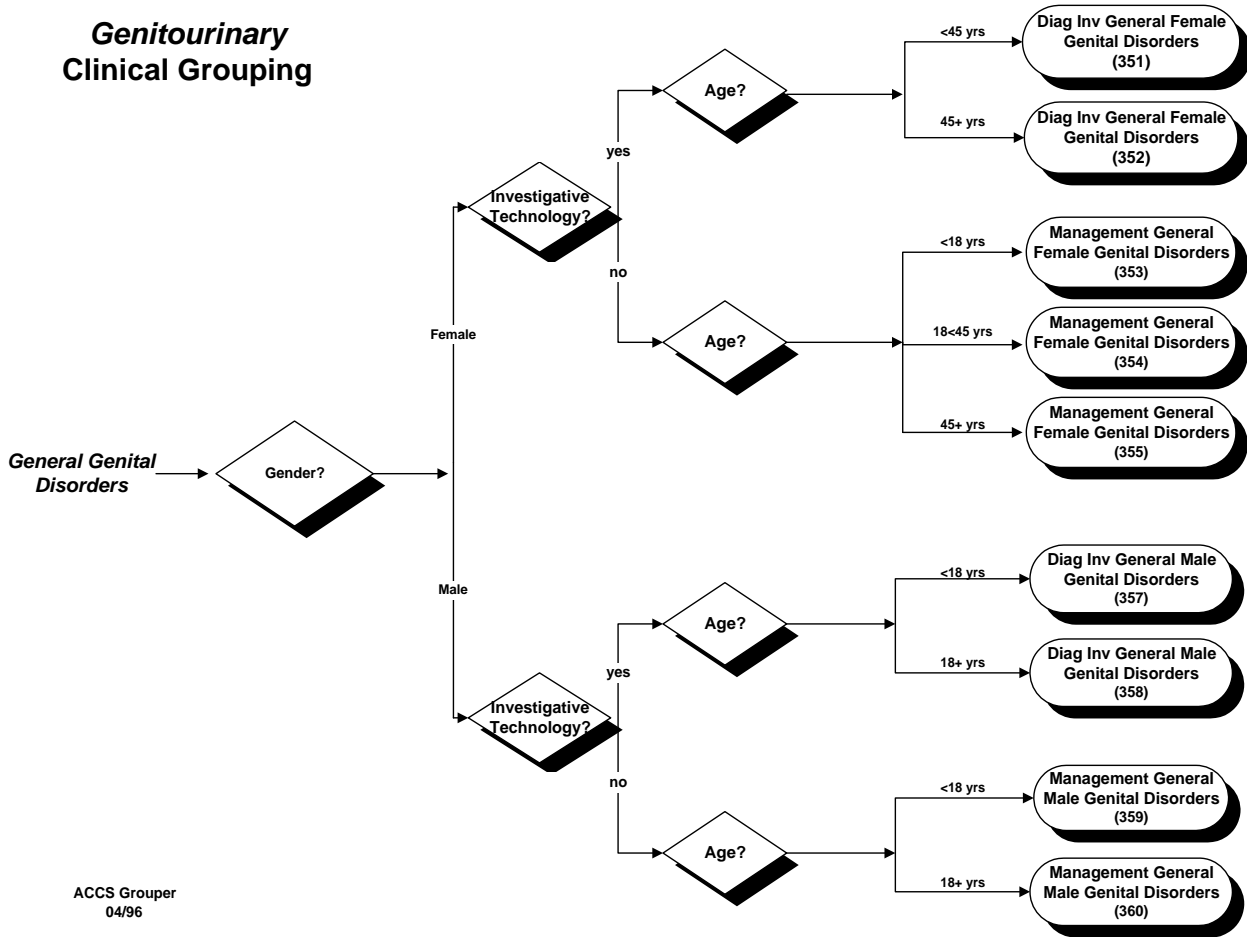

ACCS Grouper
04/96

Genitourinary Clinical Grouping

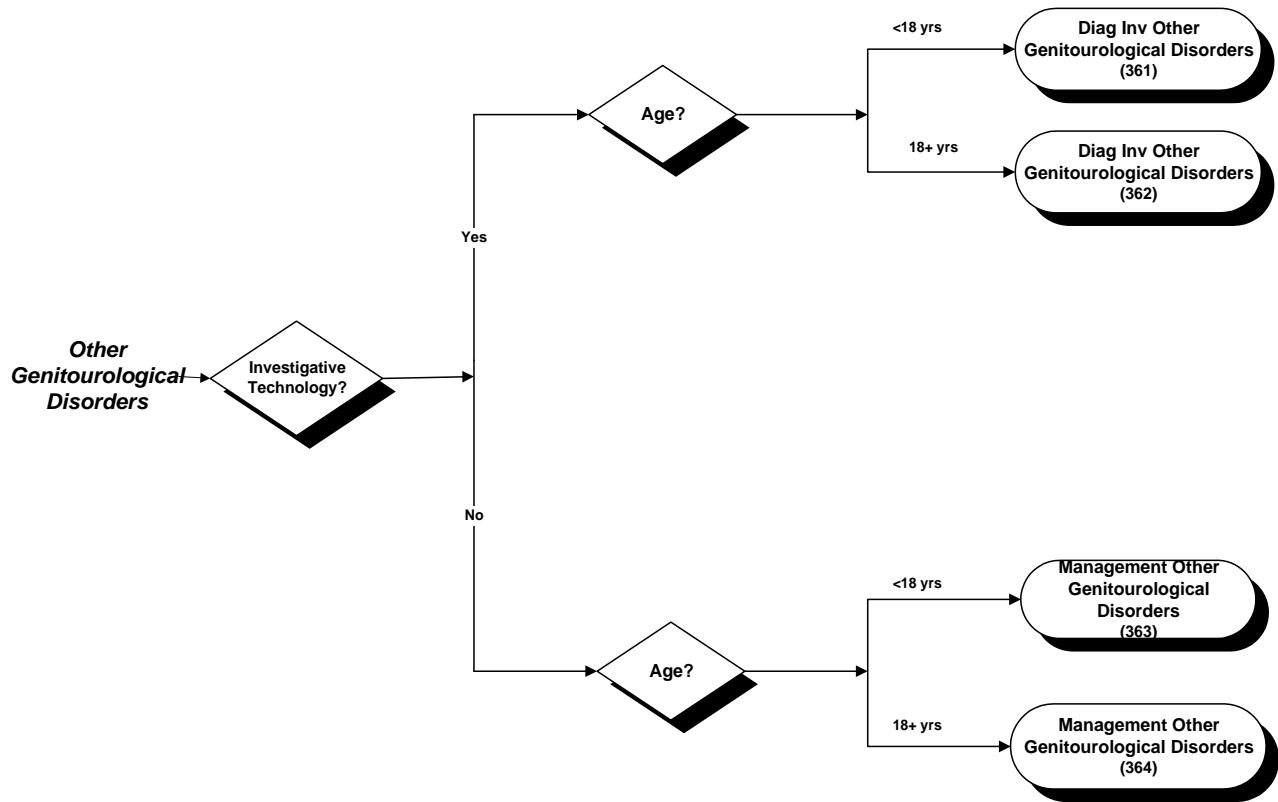

ACCS Grouper
04/96

Gastrointestinal Clinical Grouping

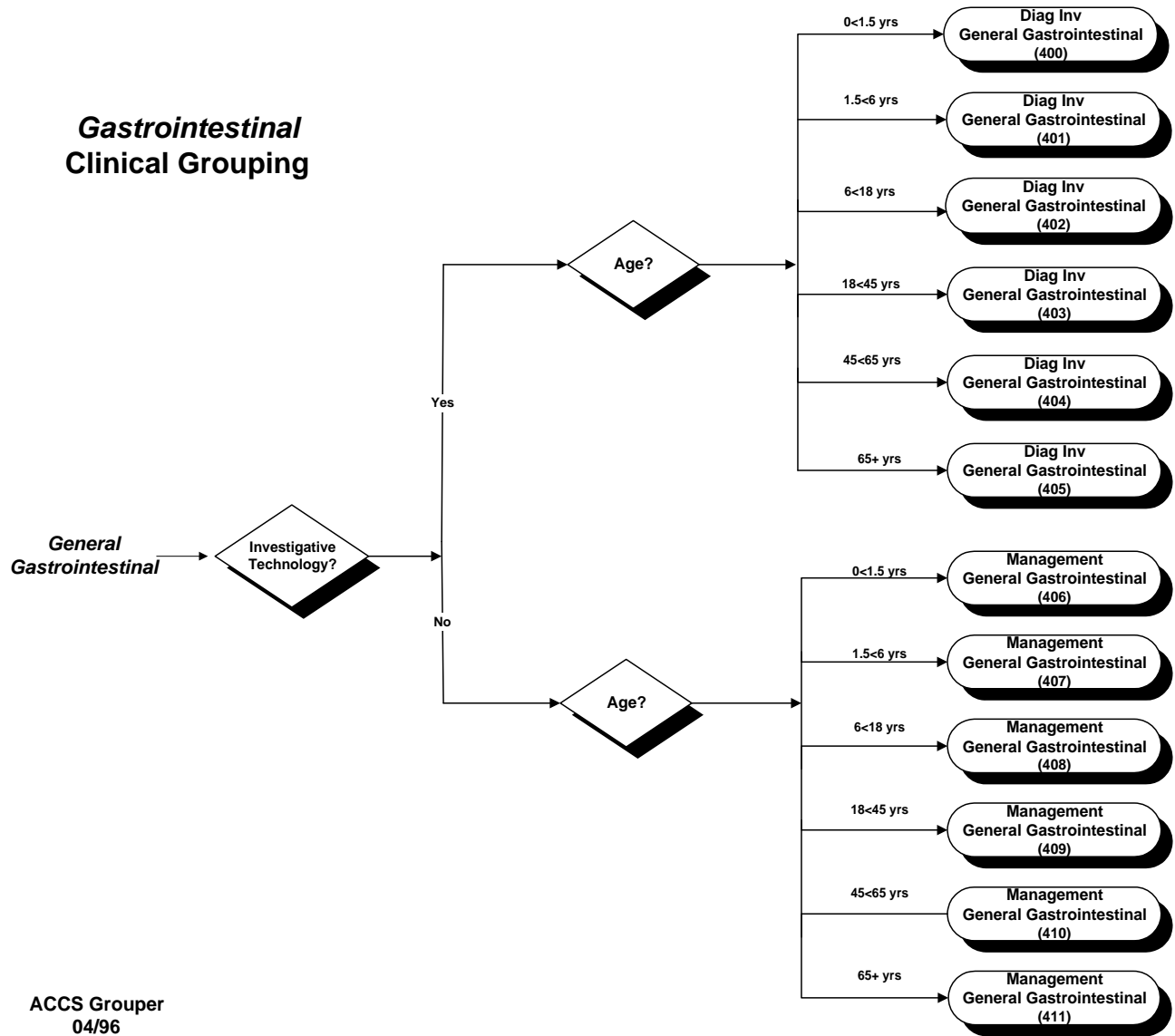

ACCS Grouper
04/96

Hematological Clinical Grouping

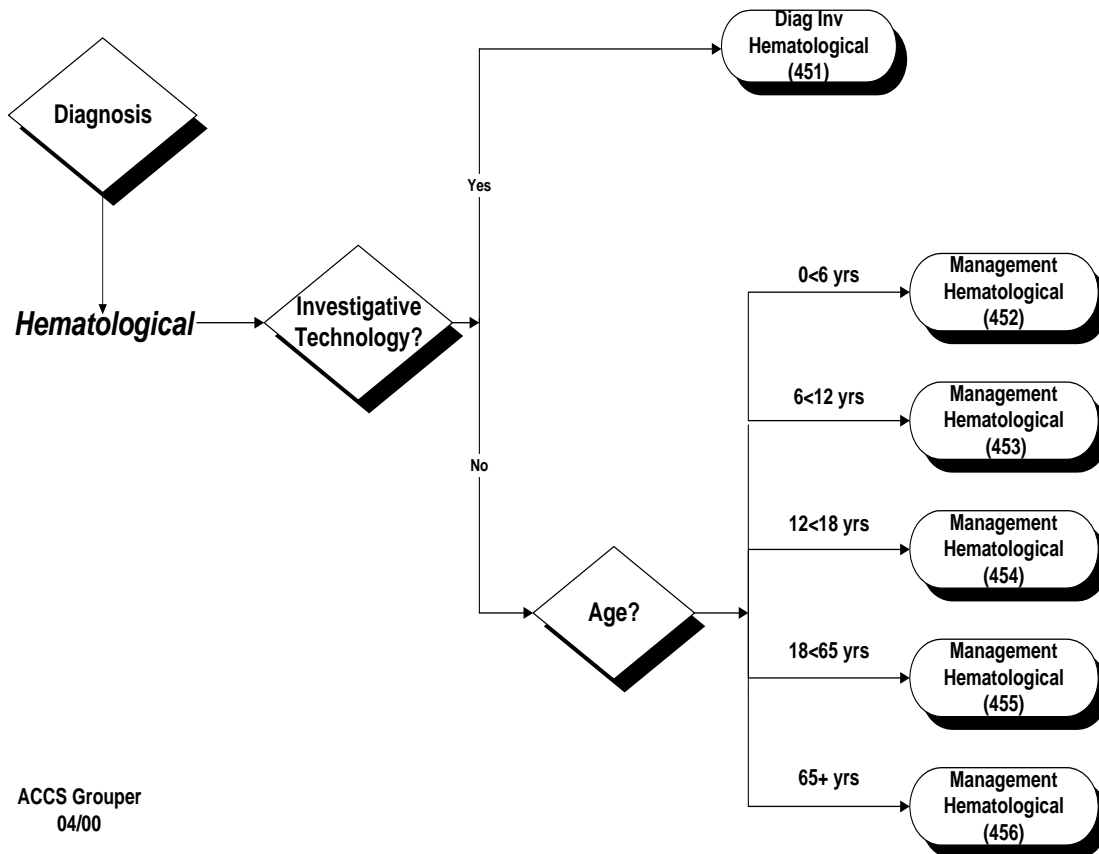

ACCS Grouper
04/00

Hepatobiliary Clinical Grouping

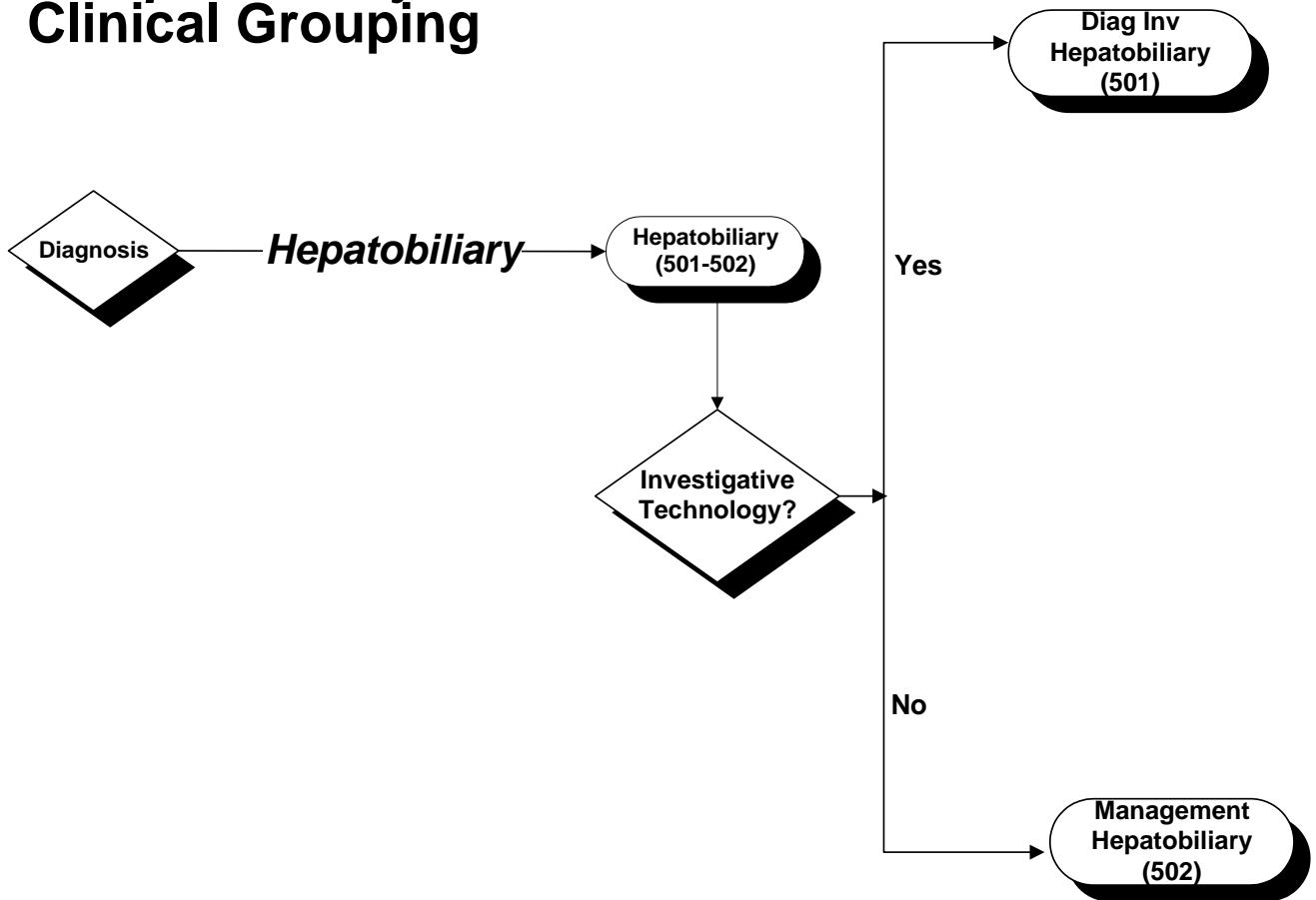

ACCS Grouper
04/96

Musculoskeletal Clinical Grouping

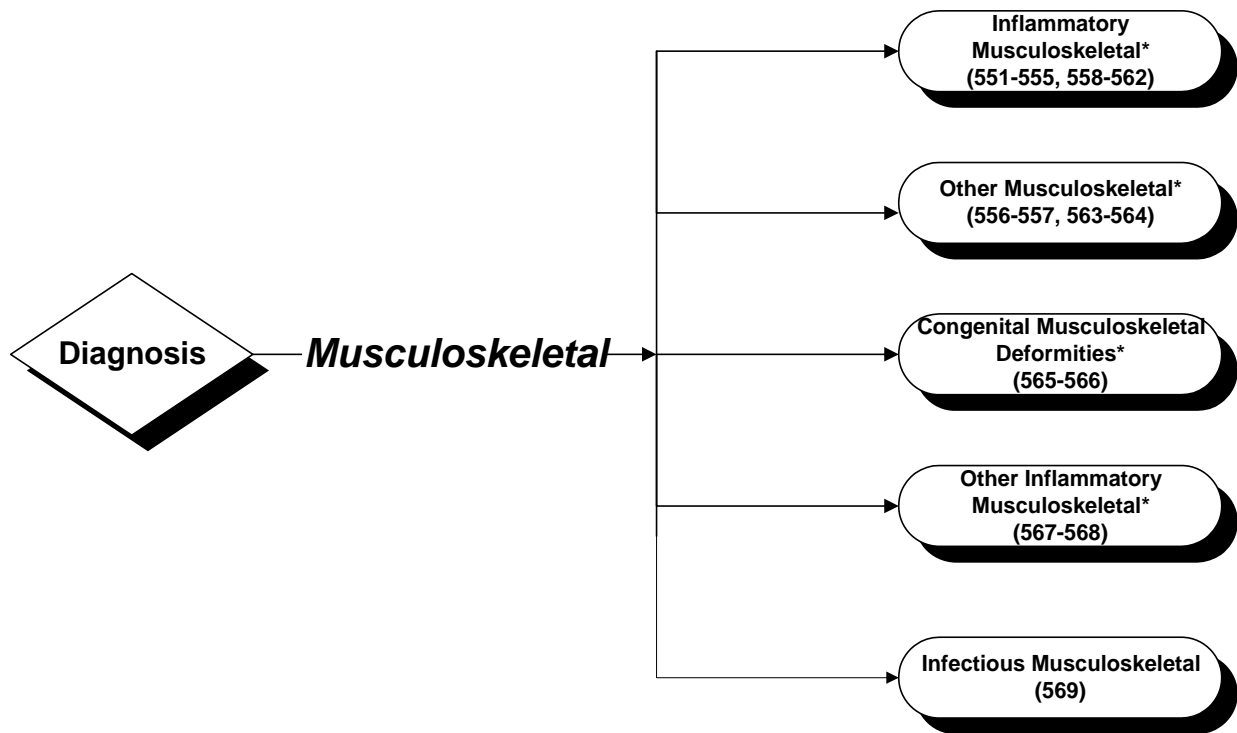

*Clinical Group broken down further - see following pages.

ACCS Grouper
04/96

**Musculoskeletal
Clinical Grouping**

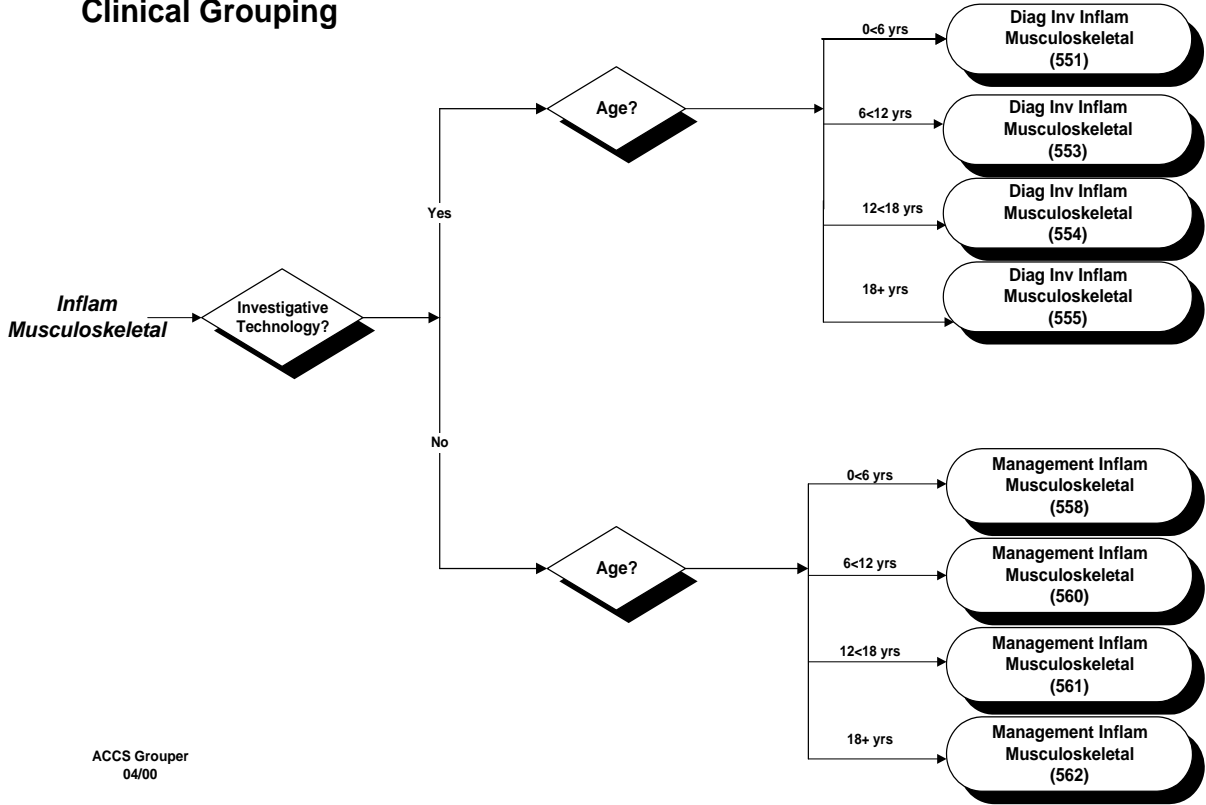

ACCS Grouper
04/00

Musculoskeletal Clinical Grouping

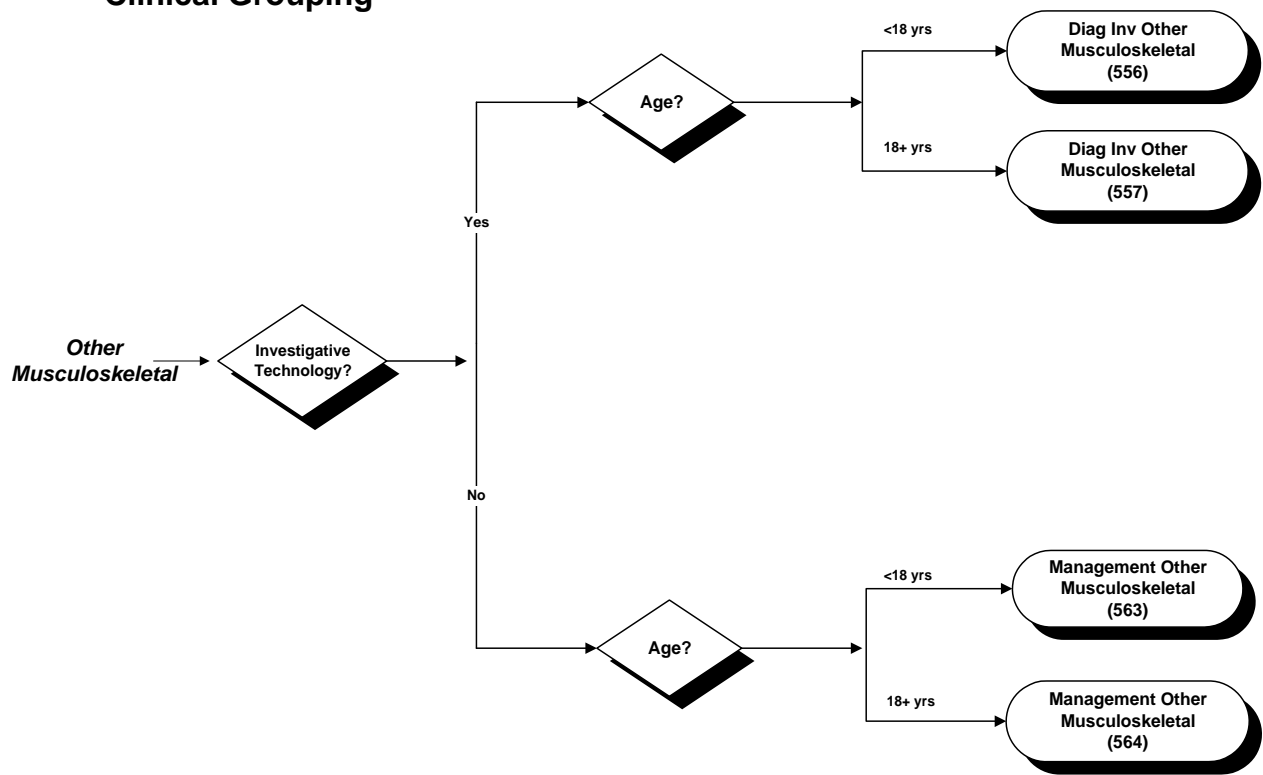

ACCS Grouper
04/96

Musculoskeletal Clinical Grouping

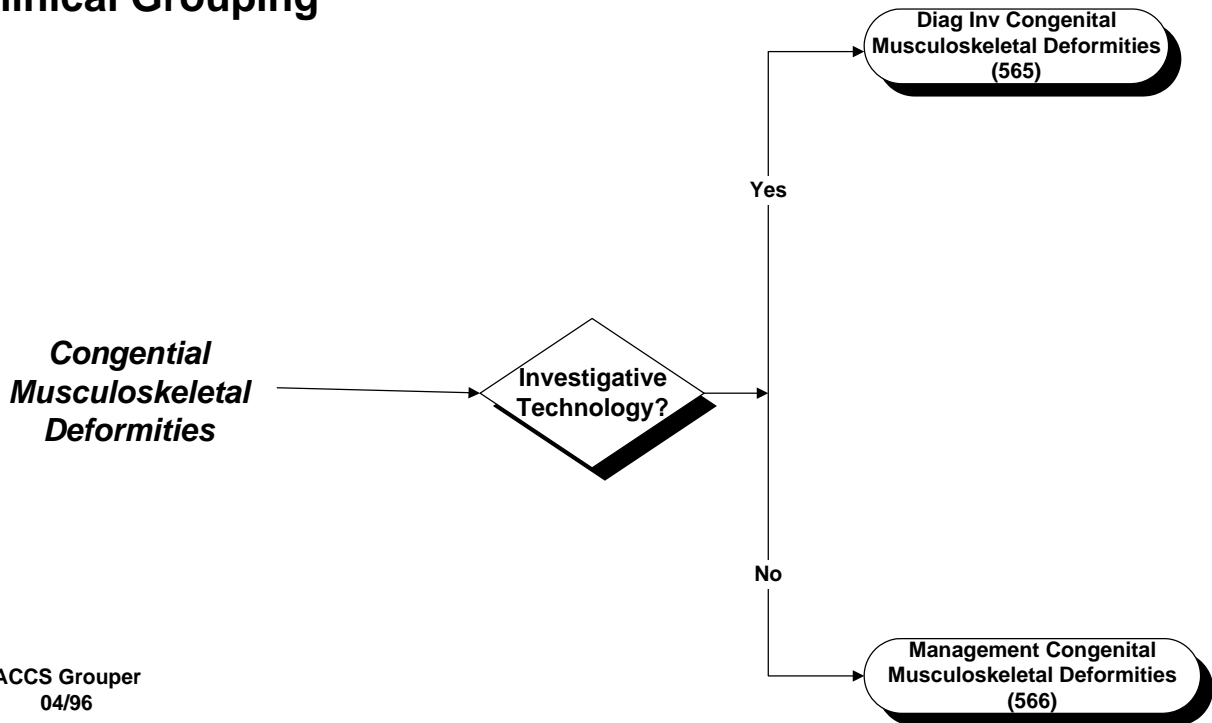

ACCS Grouper
04/96

Musculoskeletal Clinical Grouping

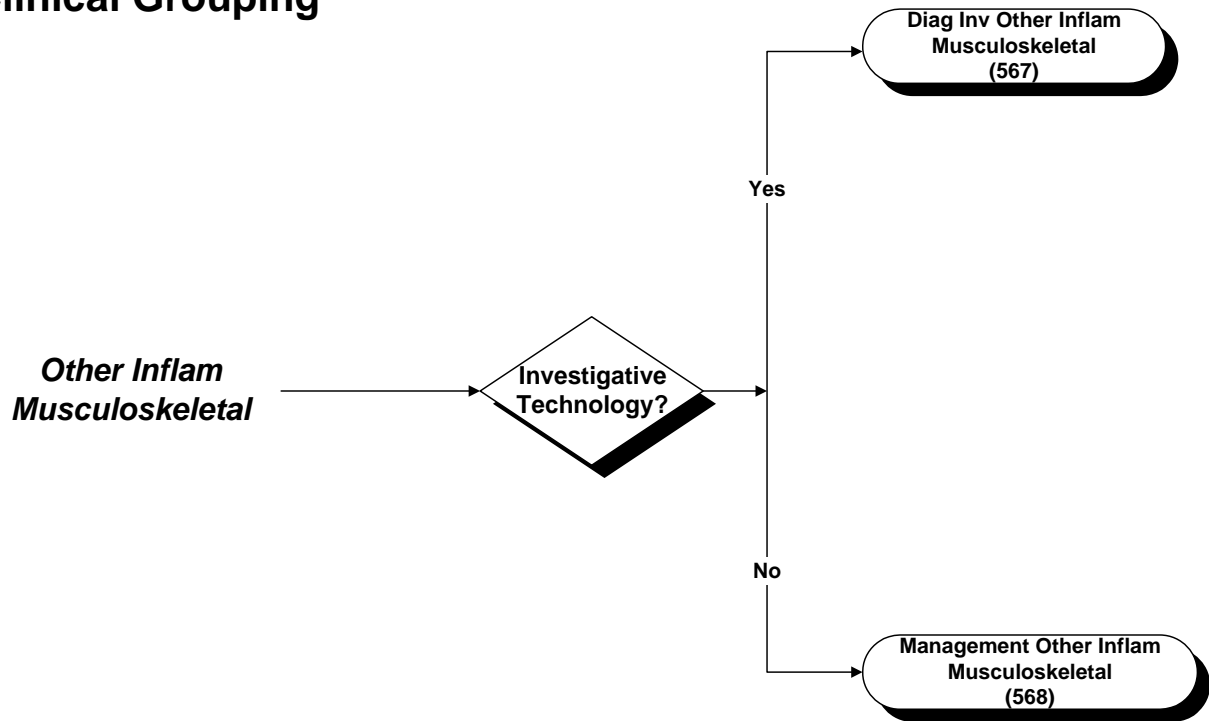

ACCS Grouping
04/96

Neurology Clinical Grouping

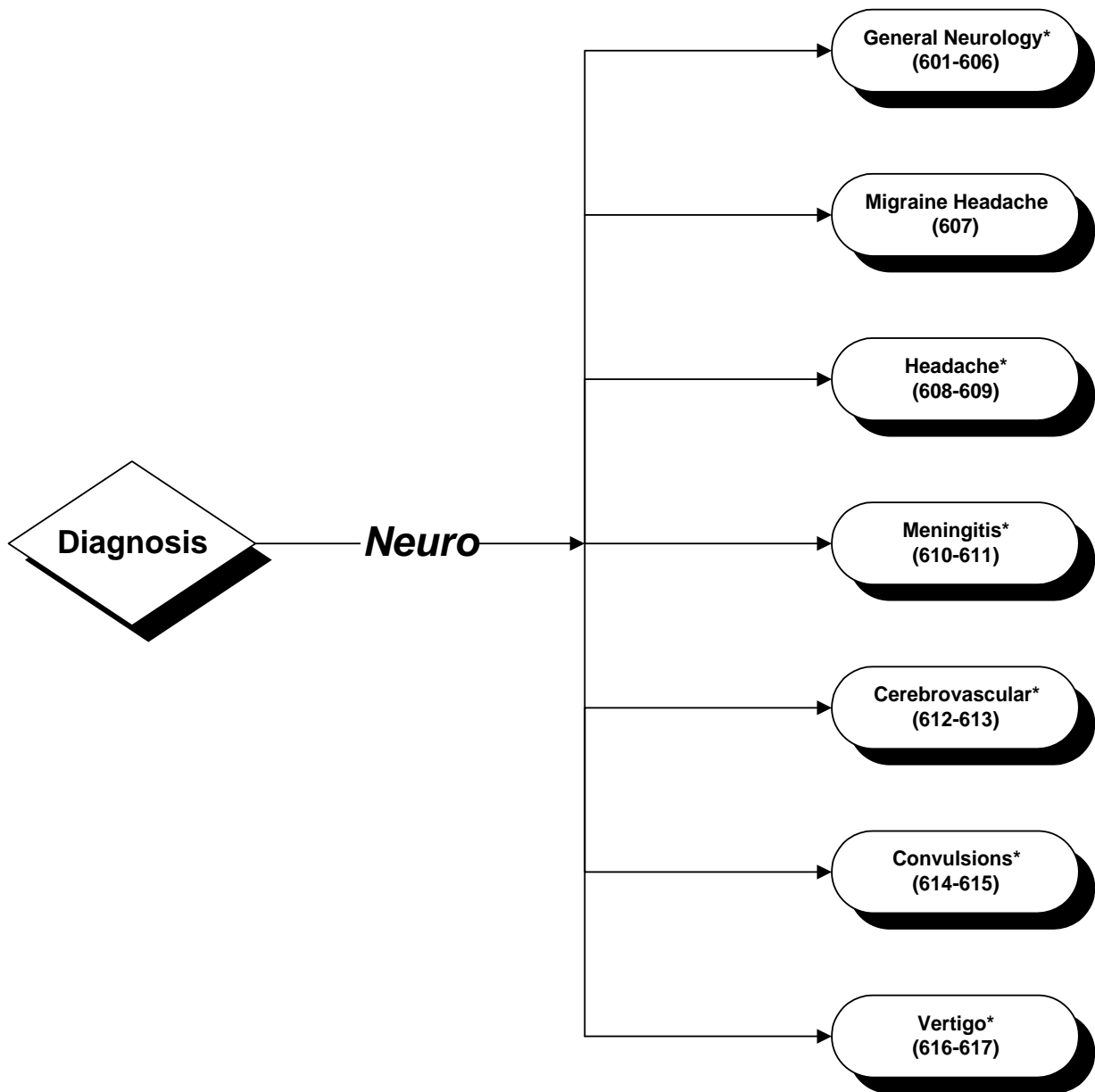

*Clinical Group broken down further - see following pages.

ACCS Grouper
04/96

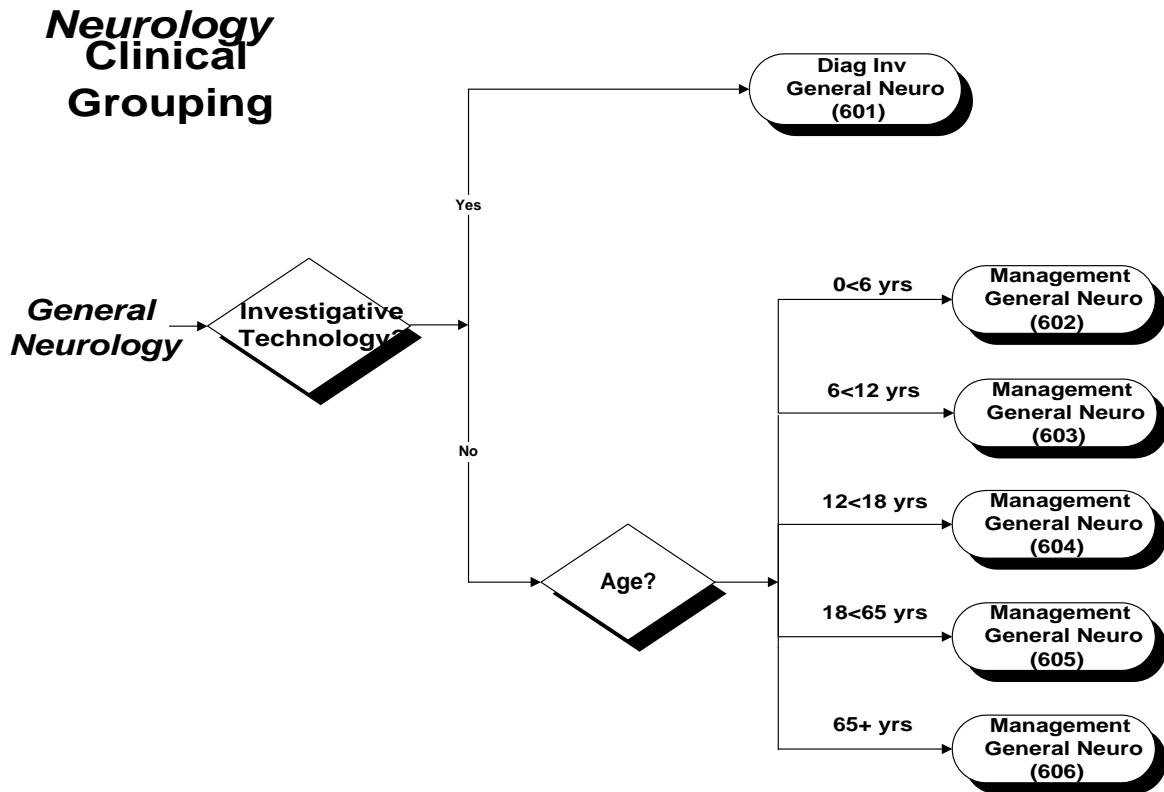

ACCS Groupers
04/96

ACCS CELL
607 Migraine Headache

**Neurology
Clinical Grouping**

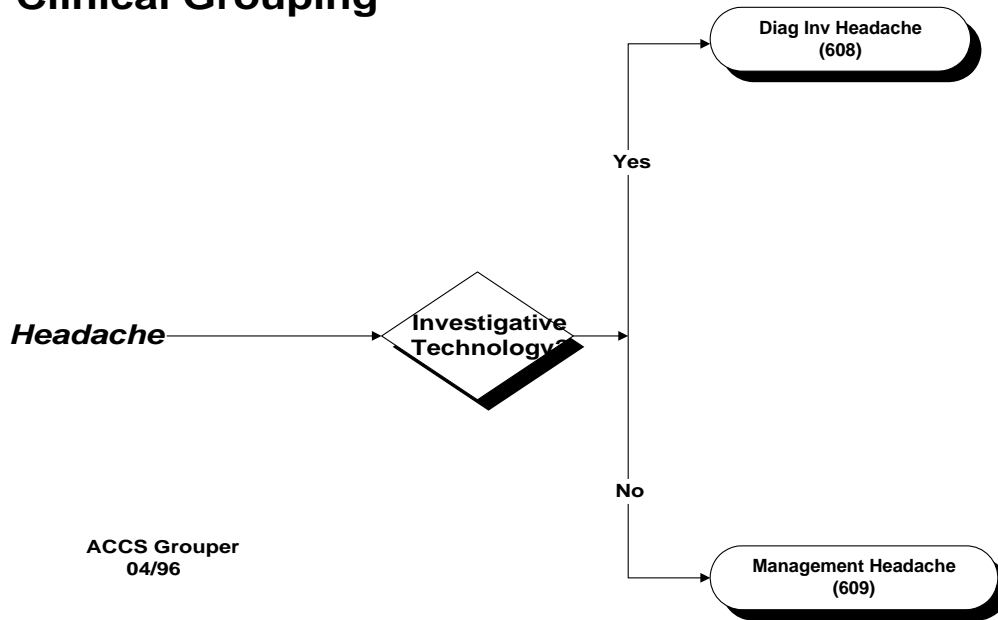

ACCS CELL
608-609 Headache

Neurology Clinical Grouping

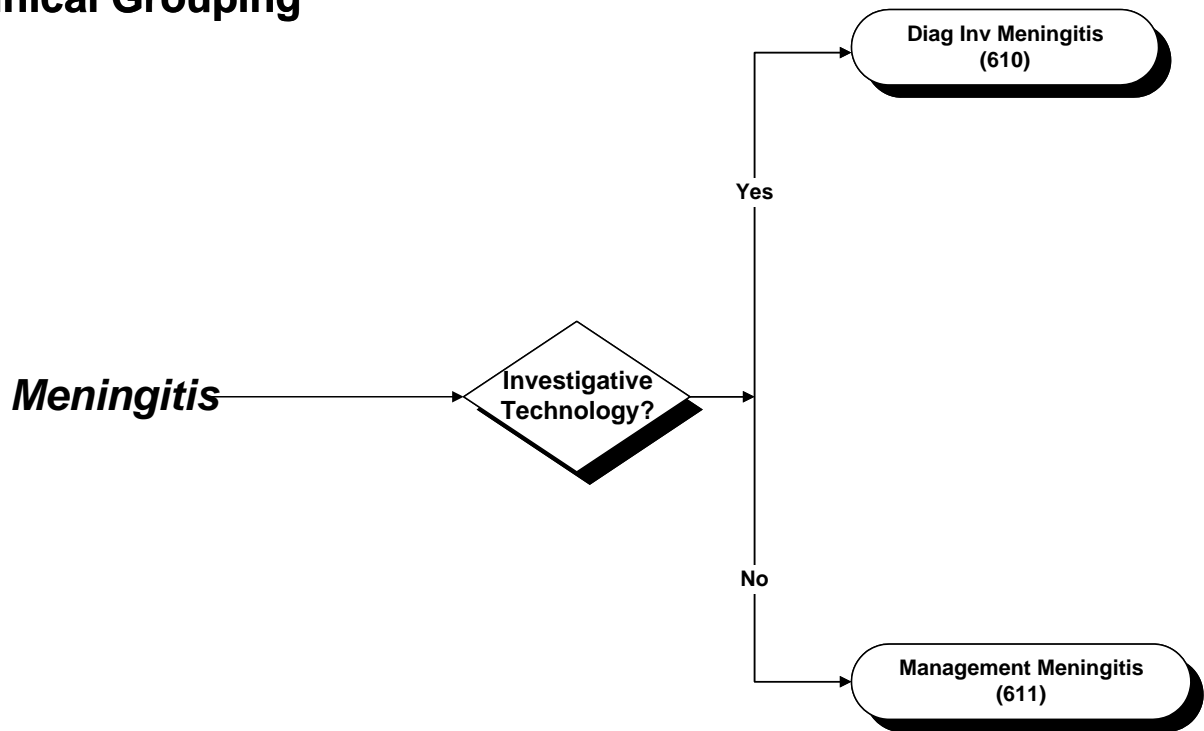

ACCS Grouper
04/96

**Neurology
Clinical Grouping**

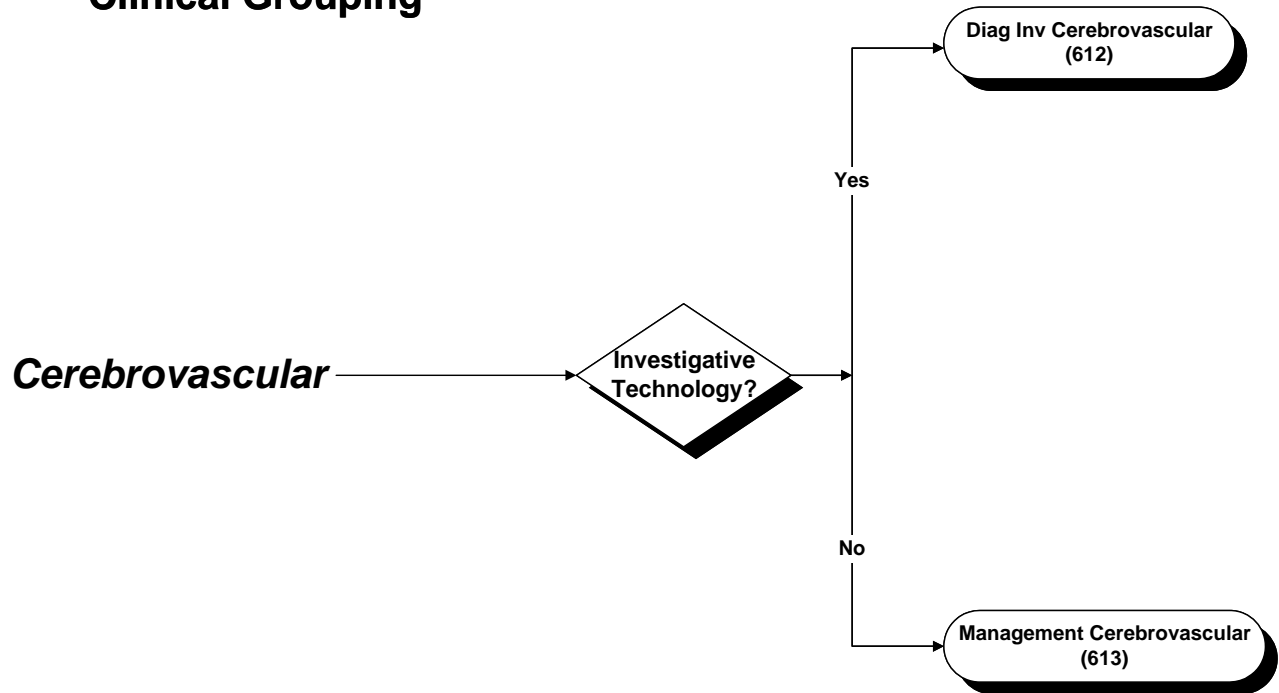

ACCS Grouper
04/96

Neurology Clinical Grouping

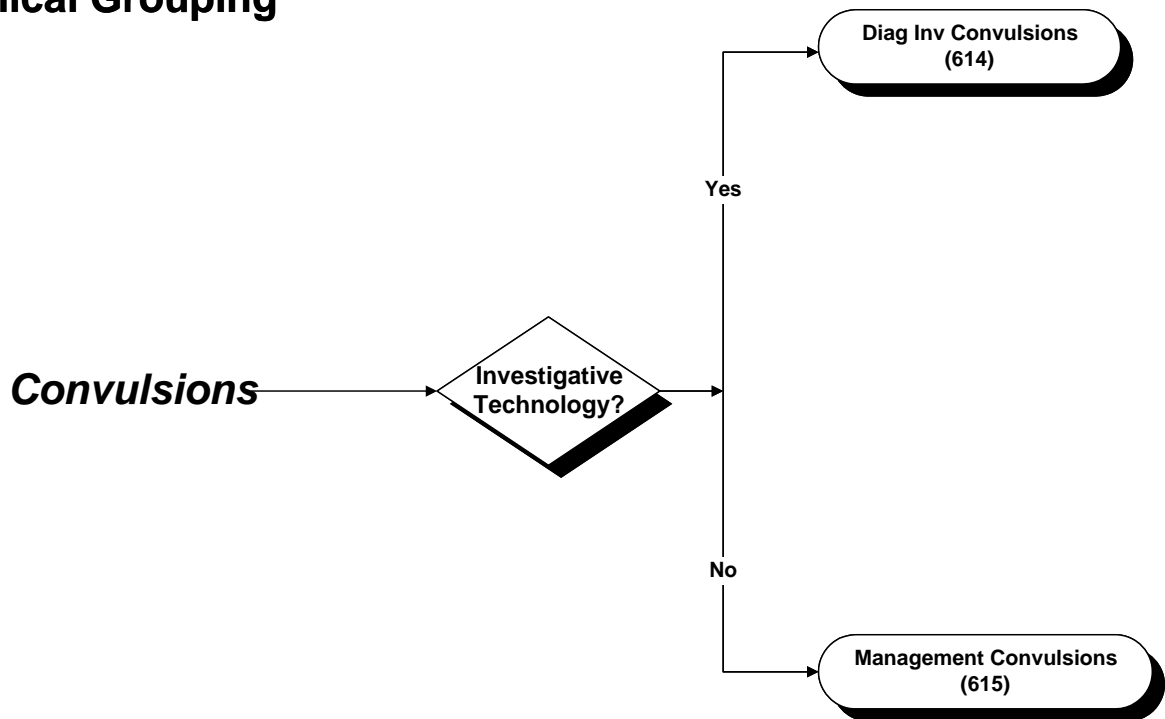

ACCS Grouper
04/96

**Neurology
Clinical Grouping**

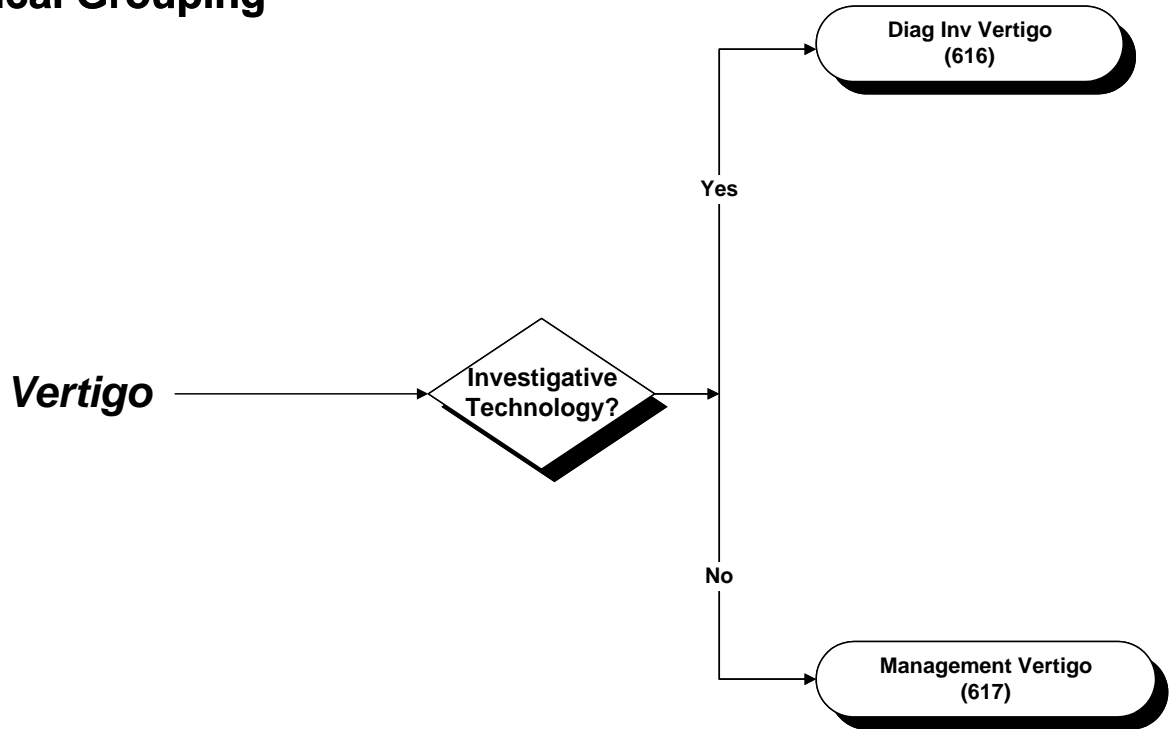

ACCS Grouper
04/96

Obstetrics/Newborn Clinical Grouping

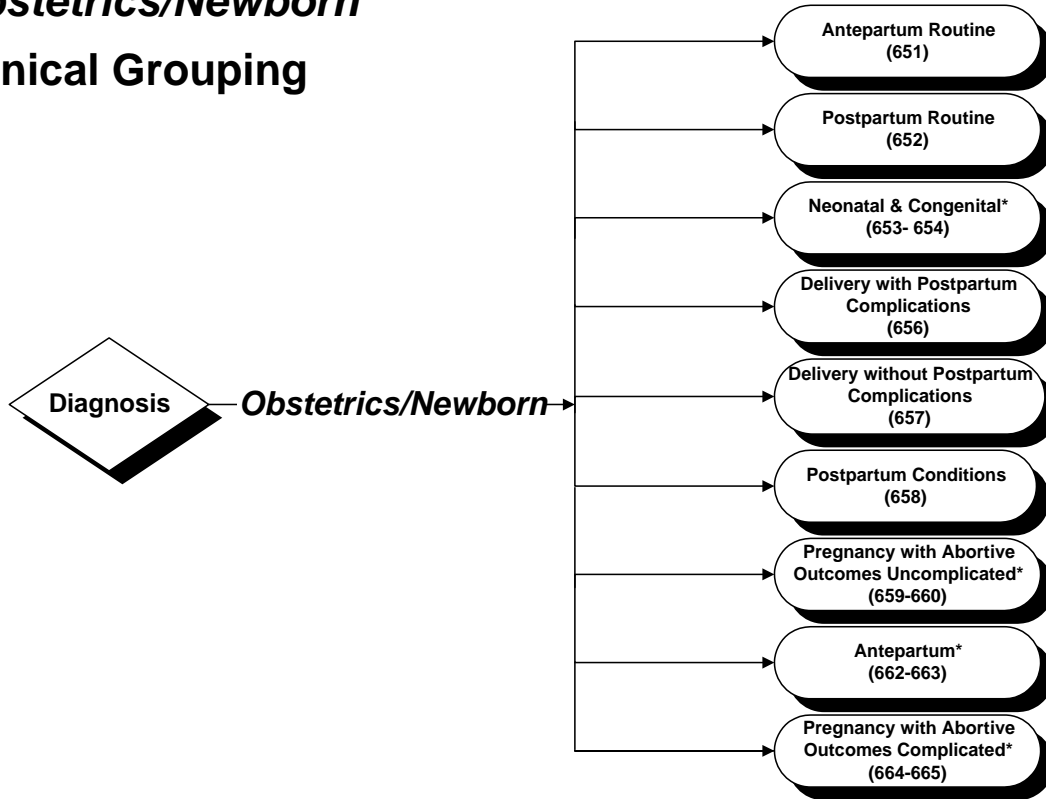

*Clinical Group broken down further -
see following pages.

ACCS Grouper
04/96

Obstetrics/Newborn Clinical Grouping

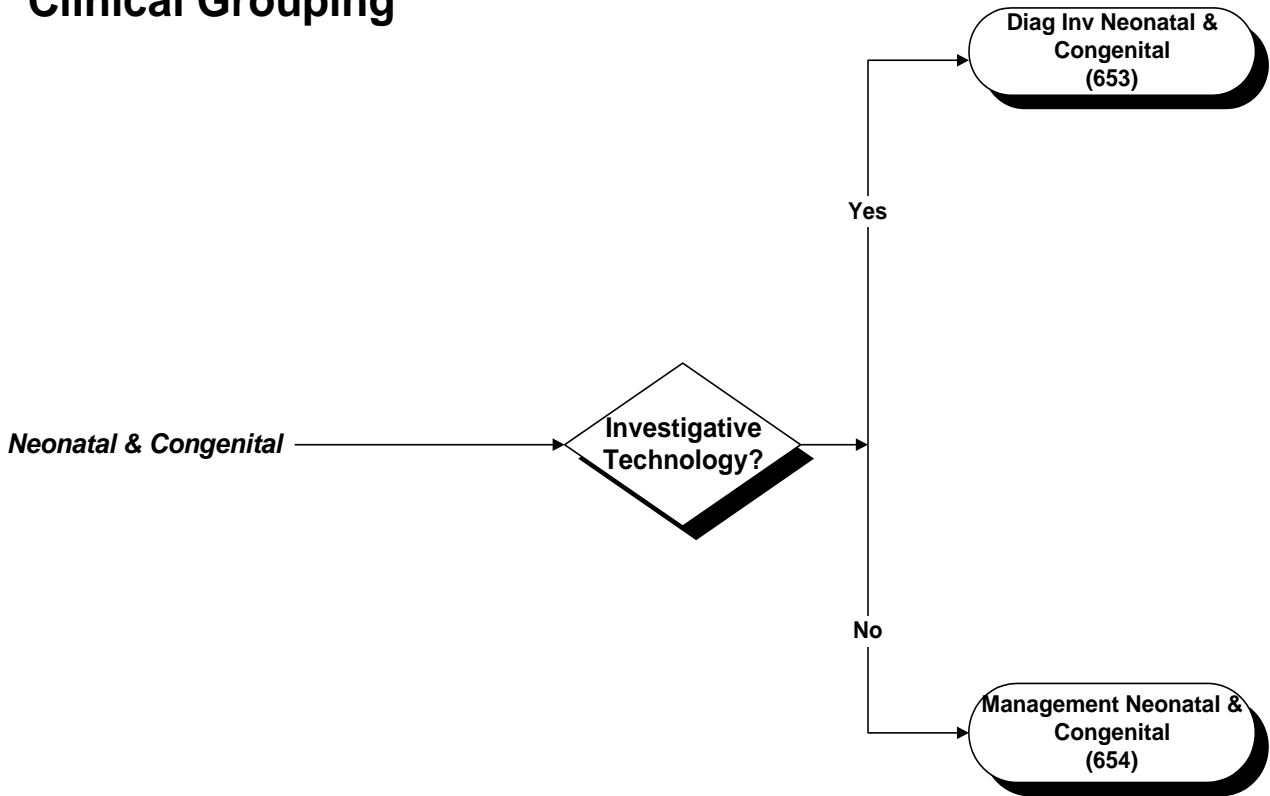

ACCS Grouper
04/96

Obstetrics/Newborn Clinical Grouping

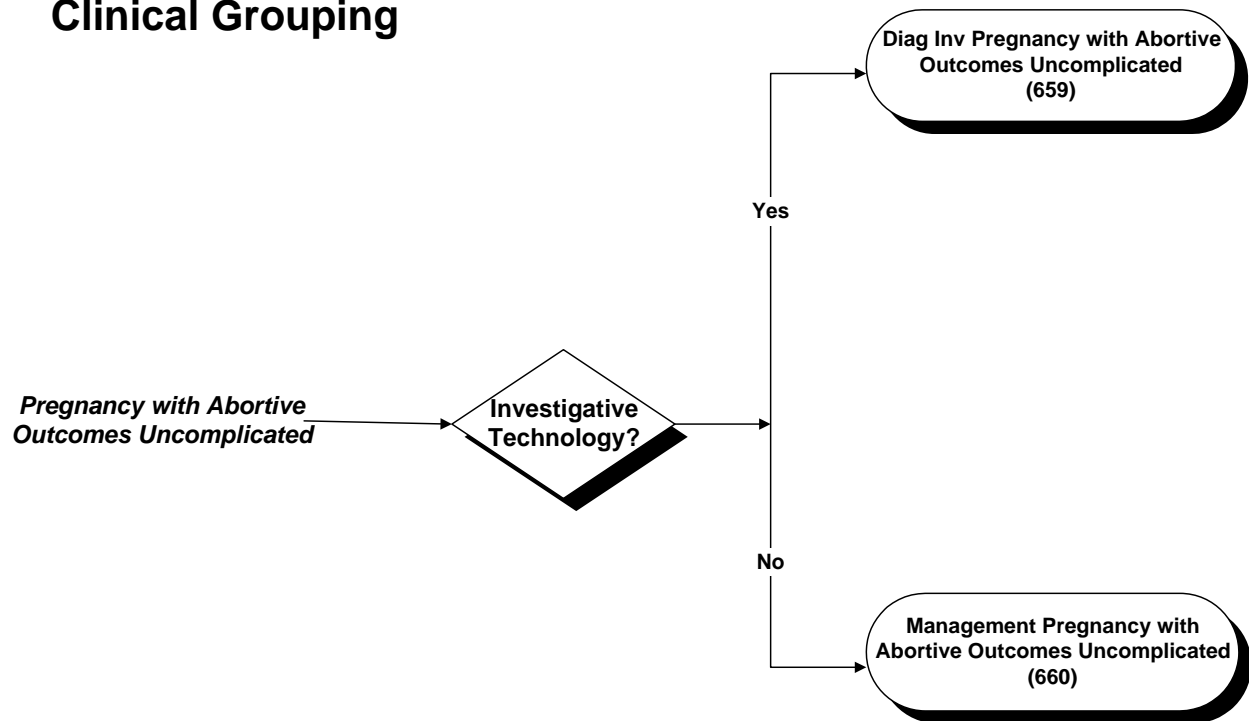

ACCS Grouper
04/96

Obstetrics/Newborn Clinical Grouping

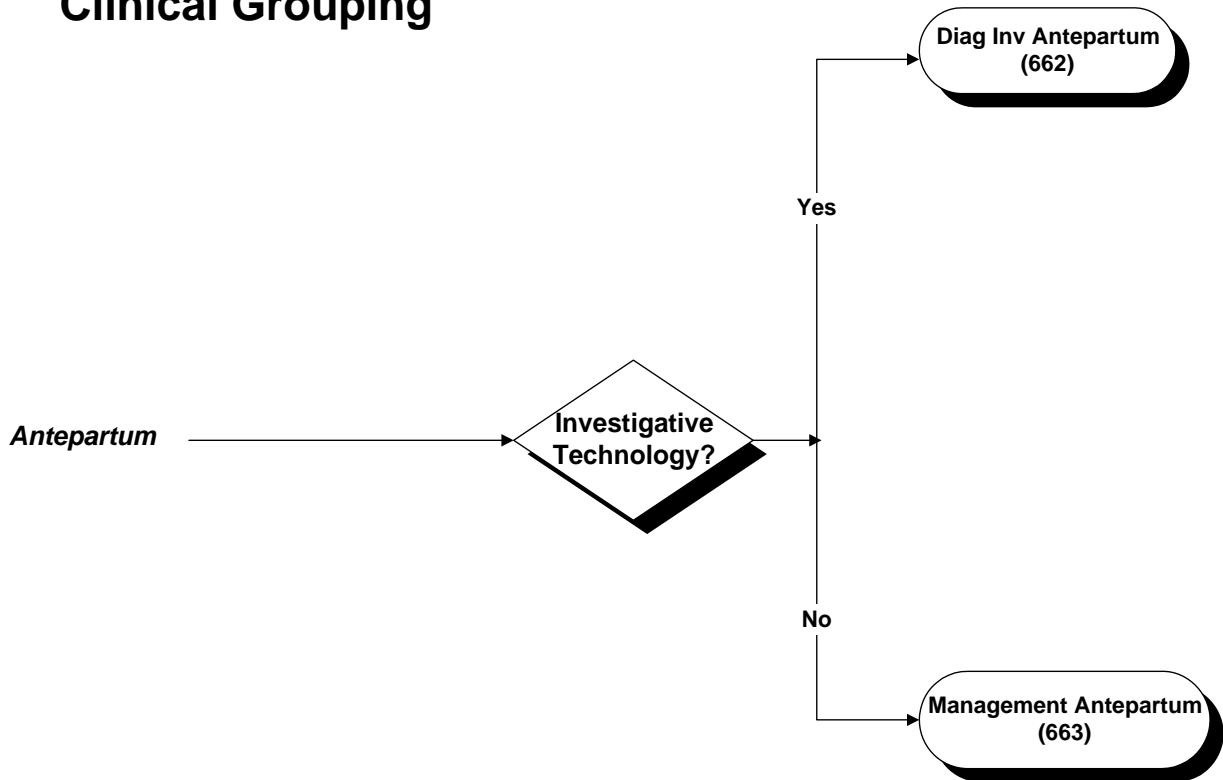

ACCS Grouper
04/96

Obstetrics/Newborn Clinical Grouping

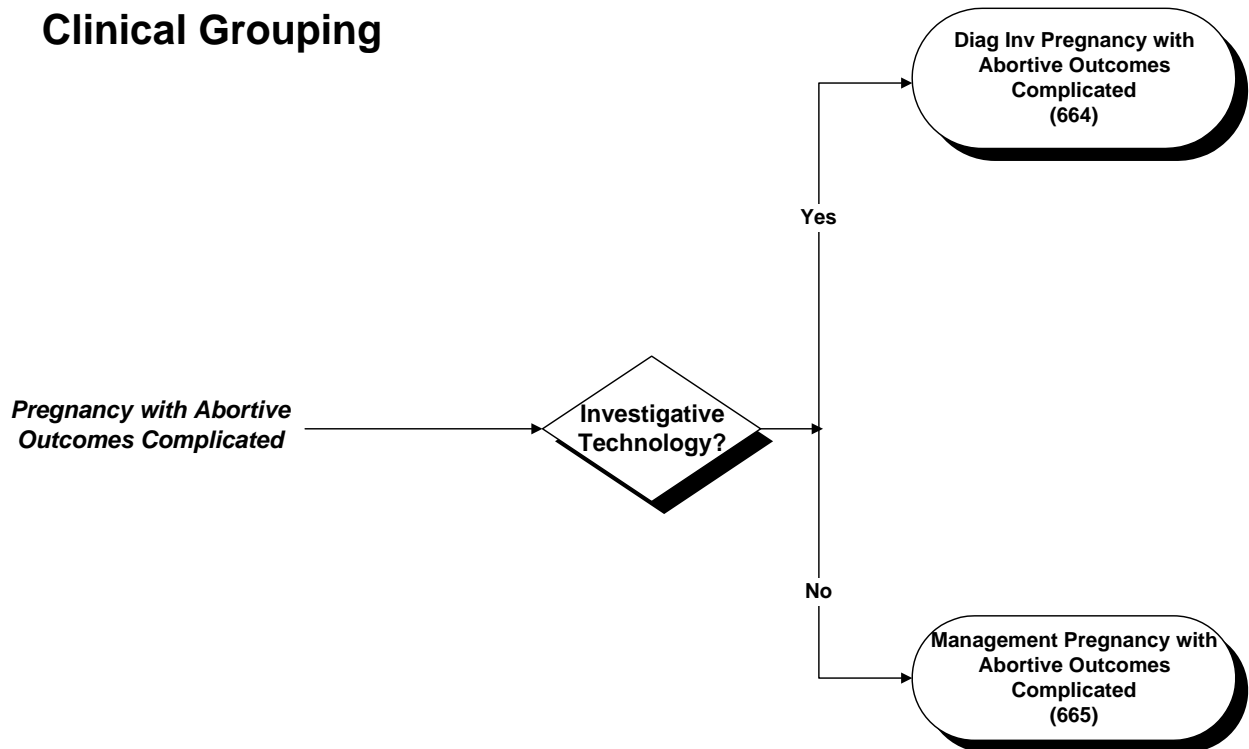

ACCS Grouper
04/96

Oncology Clinical Grouping

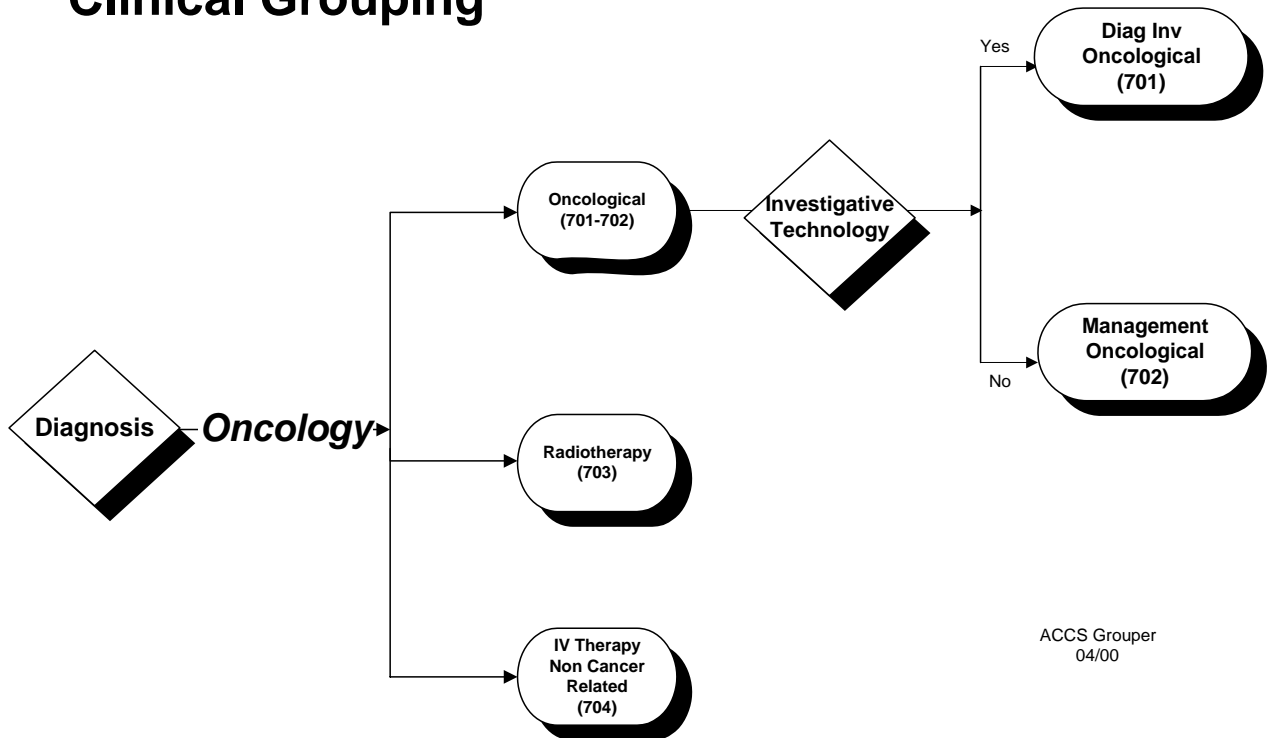

ACCS Groupers
04/00

Ophthalmology Clinical Grouping

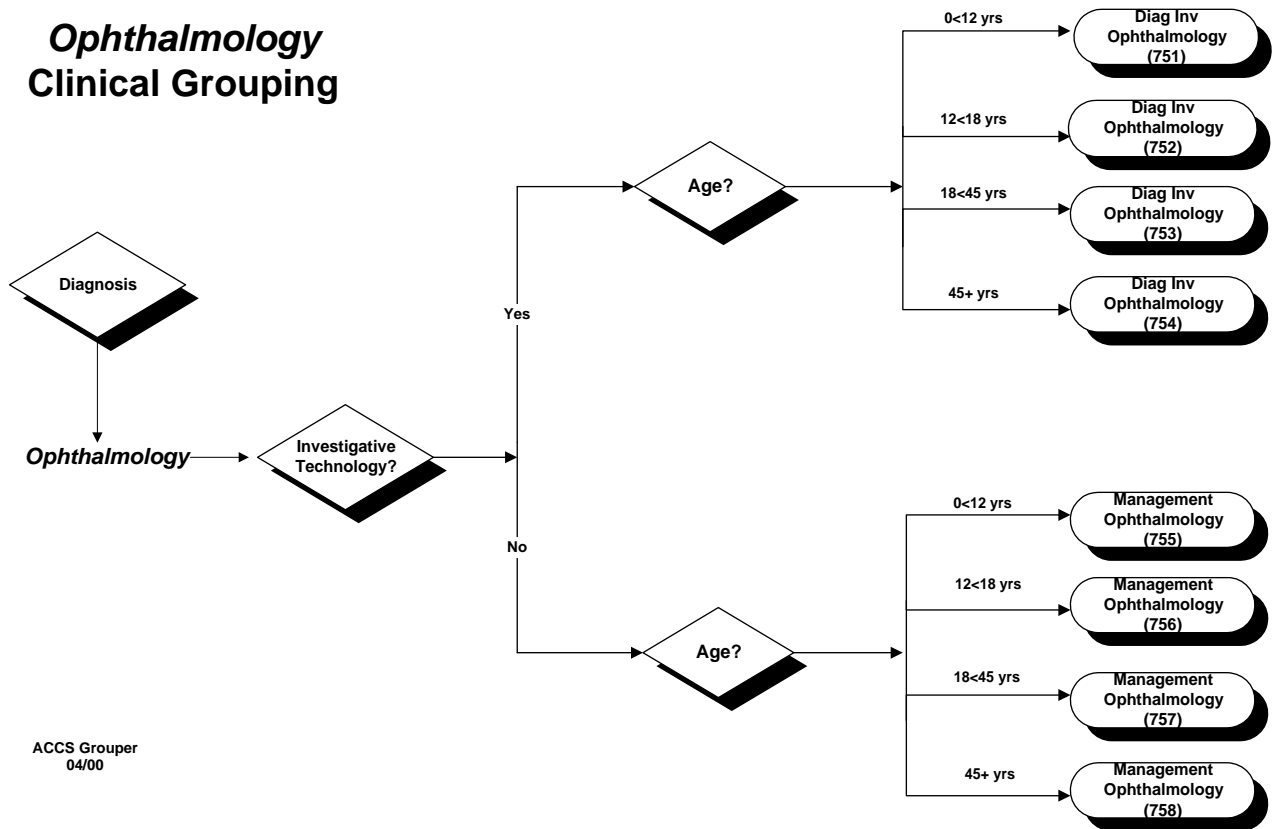

ACCS Grouper
04/00

Psychiatry Clinical Grouping

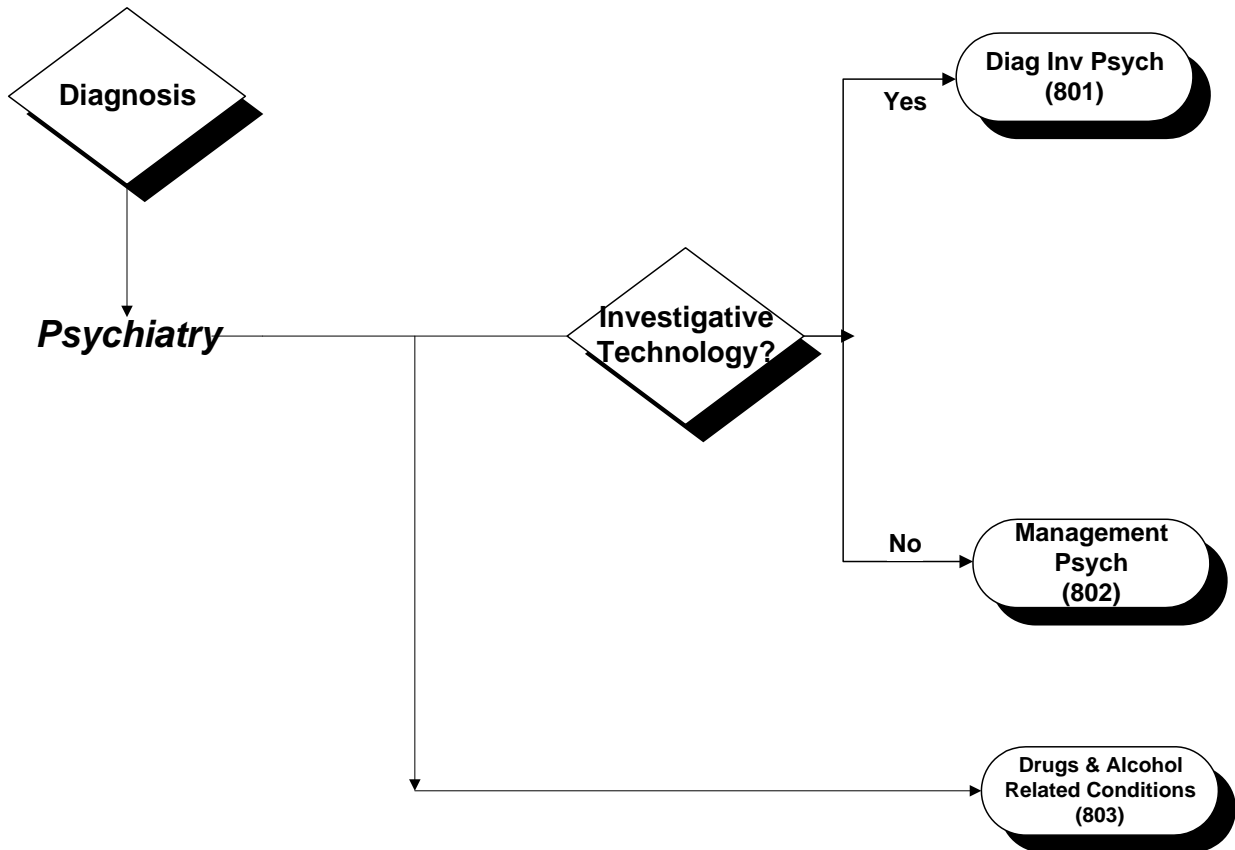

ACCS Grouper
04/00

Respiratory Clinical Grouping

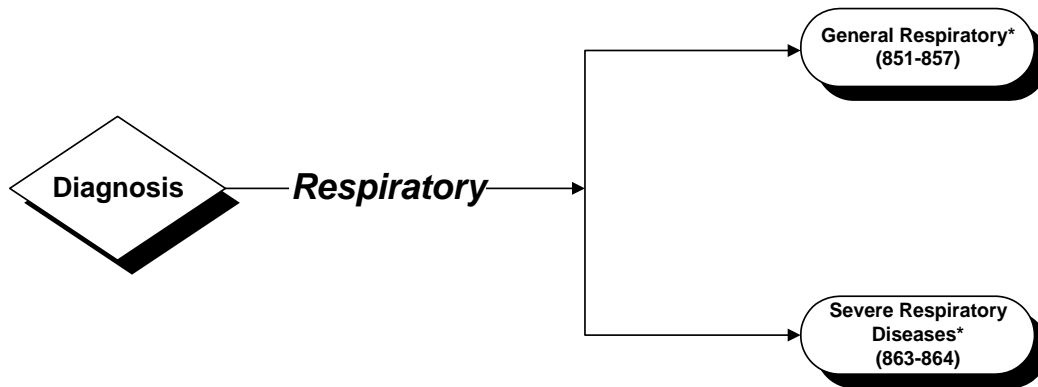

*Clinical Group broken down further - see following pages.

ACCS Grouping
04/96

Respiratory Clinical Grouping

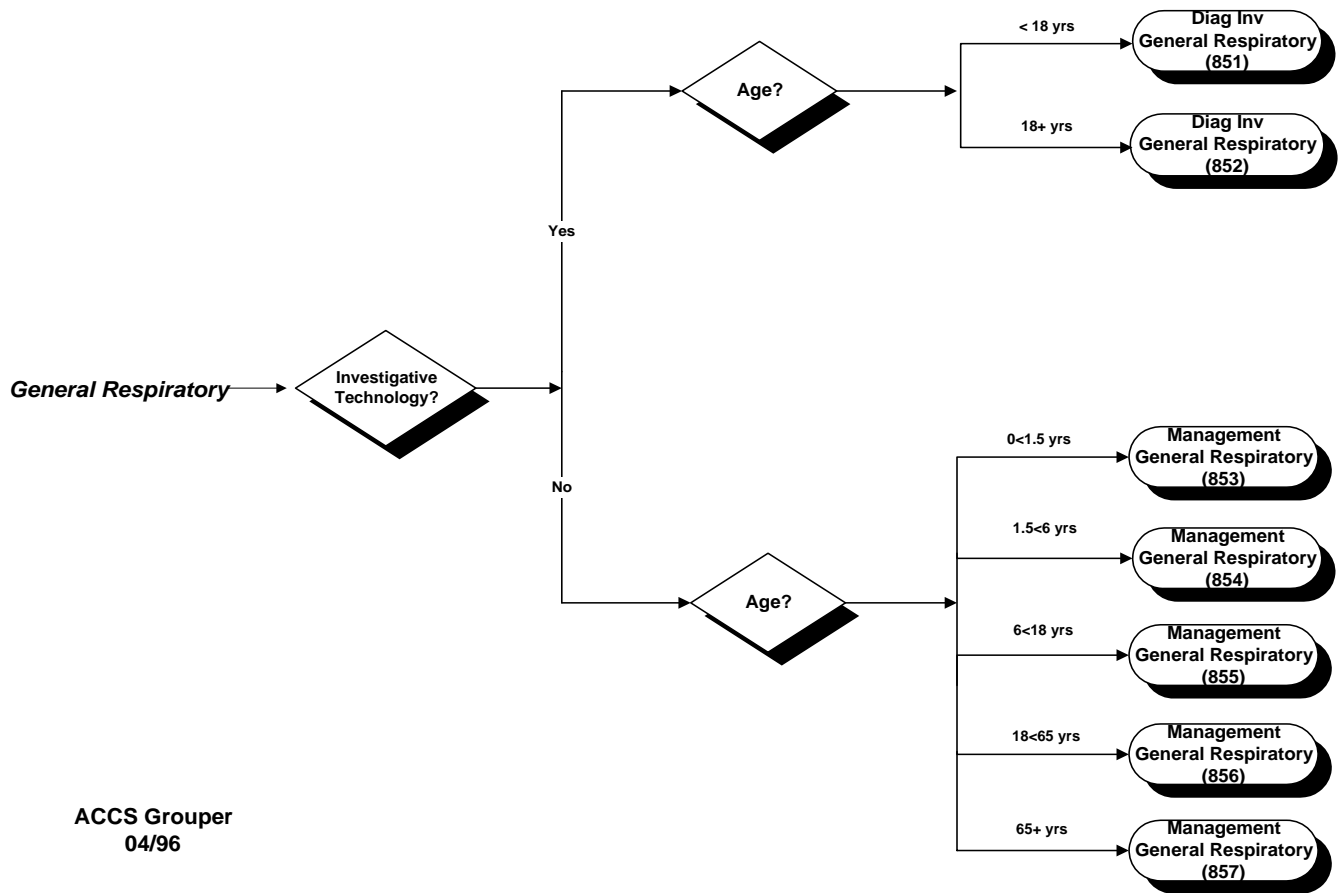

ACCS Grouper
04/96

Respiratory Clinical Grouping

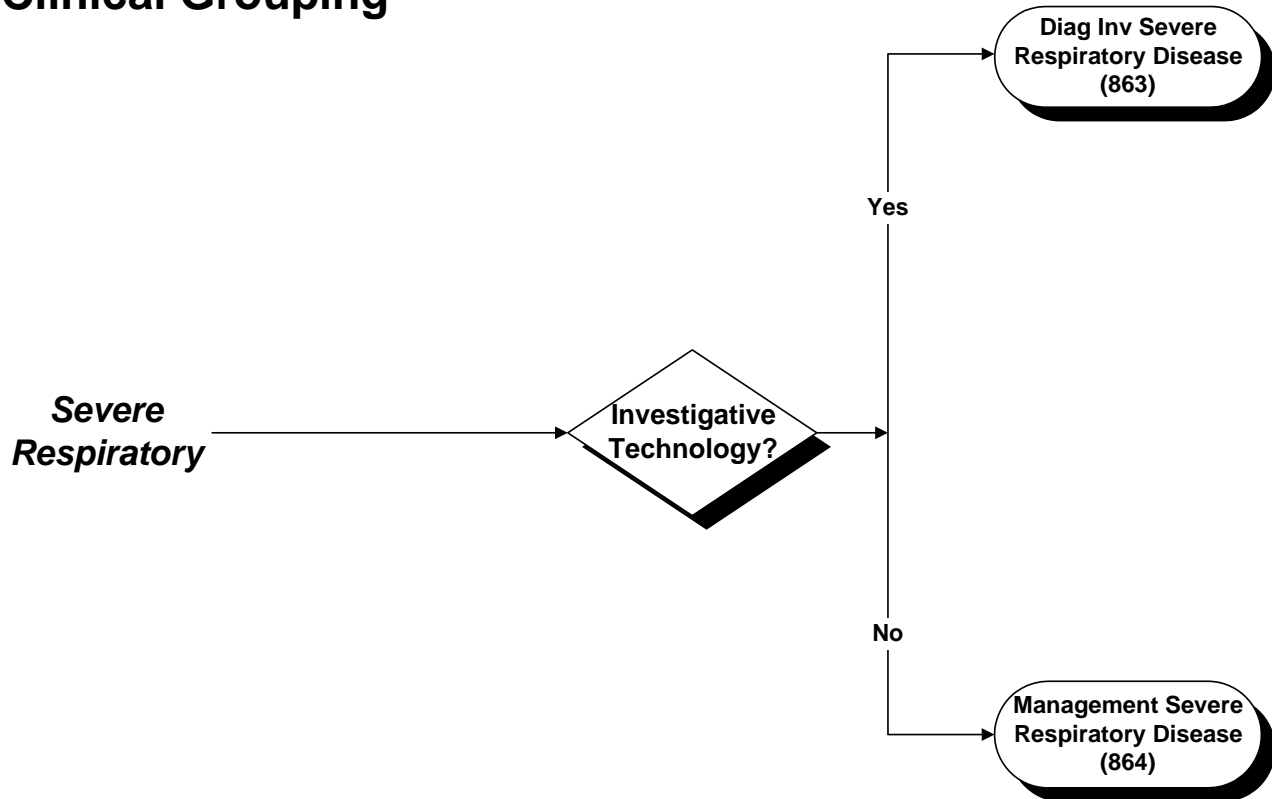

ACCS Grouper
04/96

Skin & Soft Tissue Clinical Grouping

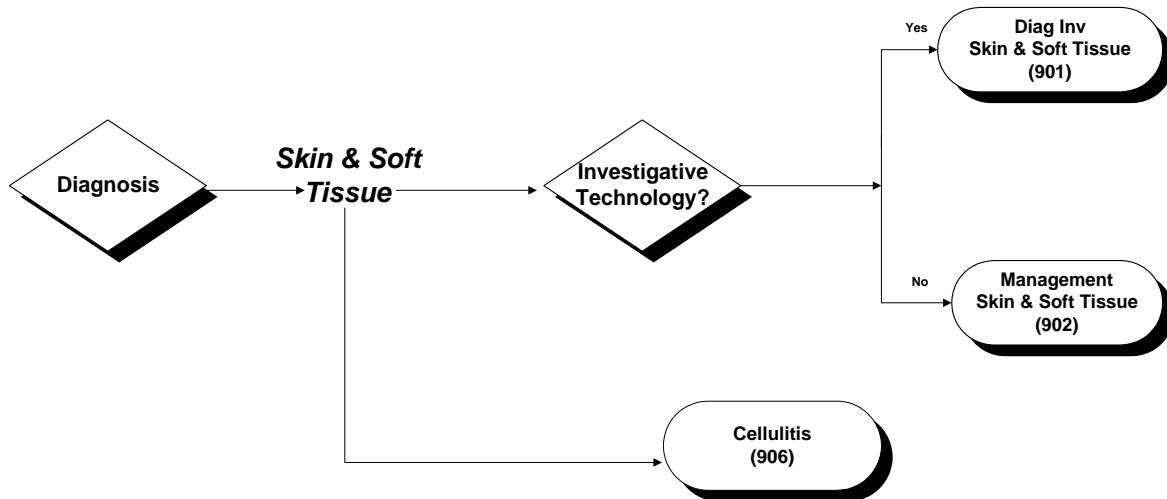

ACCS Grouper
04/00

Systemic Infection Clinical Grouping

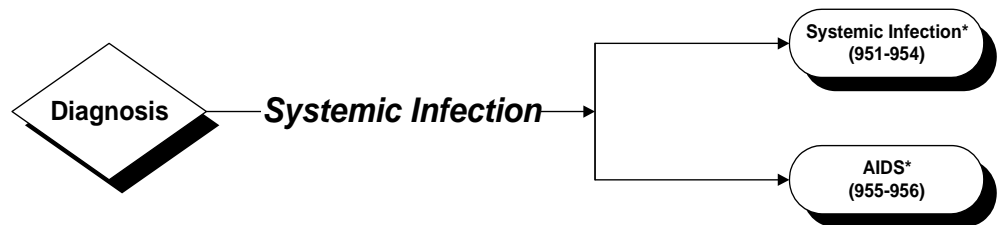

*Clinical Group broken down further -
see following pages.

ACCS Grouping
04/00

Systemic Infection Clinical Grouping

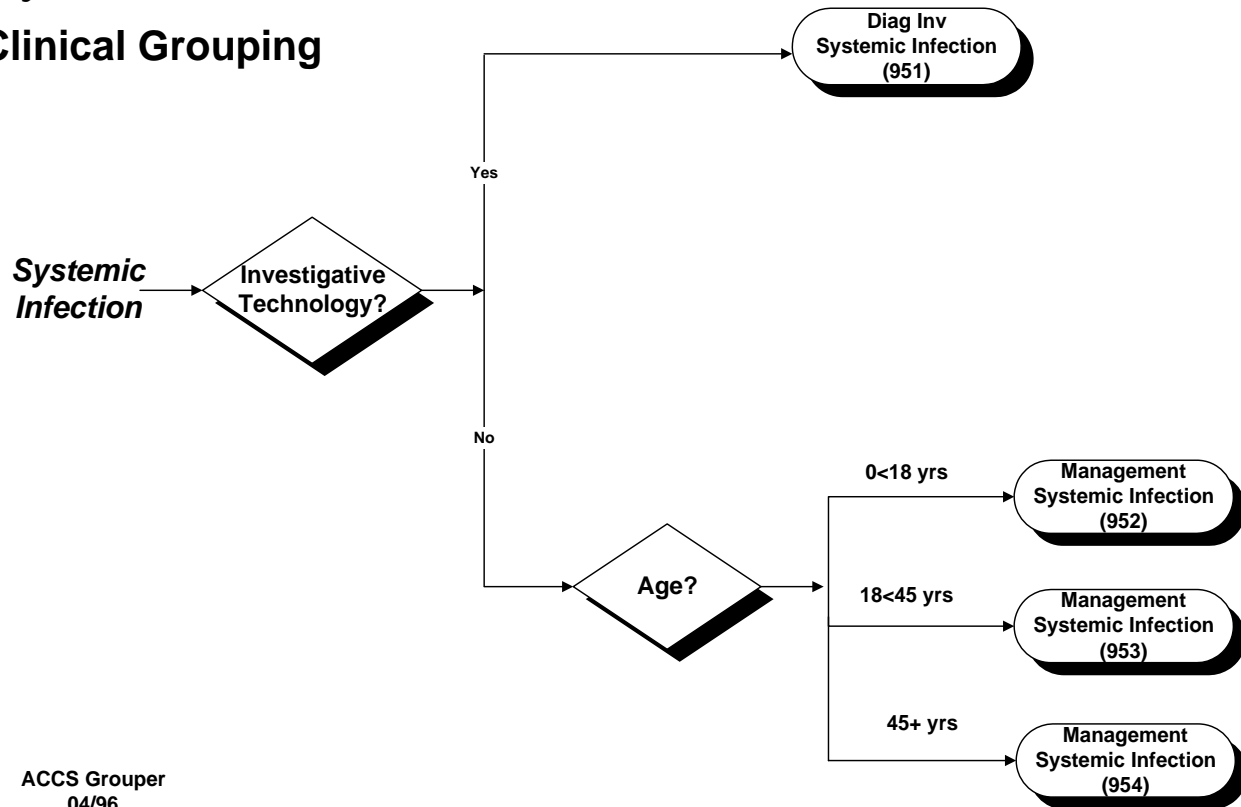

ACCS Grouper
04/96

Systemic Infection Clinical Grouping

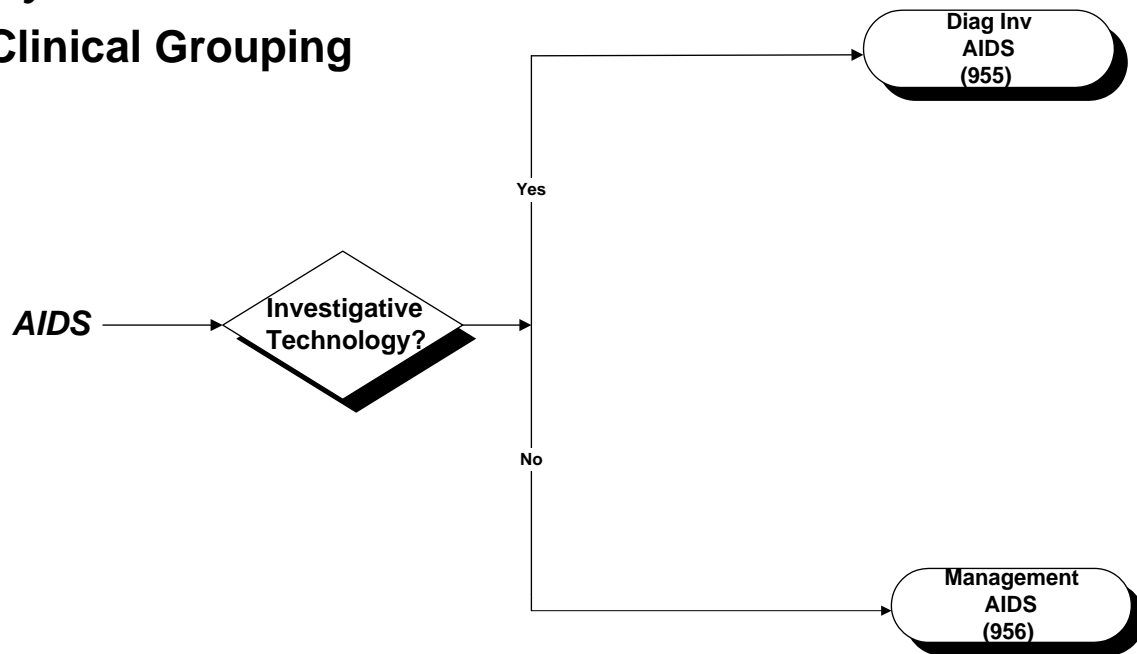

ACCS Grouper
04/00

Trauma Clinical Grouping

(continued on the next
page)



Trauma

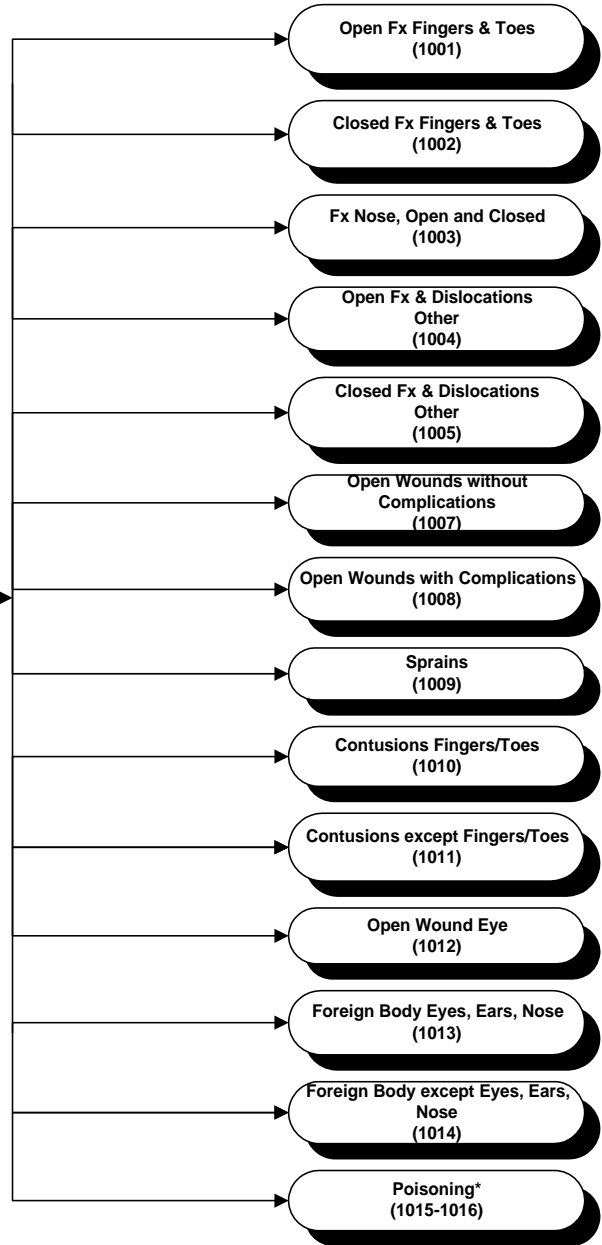

*Clinical Group broken down further - see following pages

ACCS Grouper
04/96

Trauma Clinical Grouping

(continued from the
previous page)



Trauma

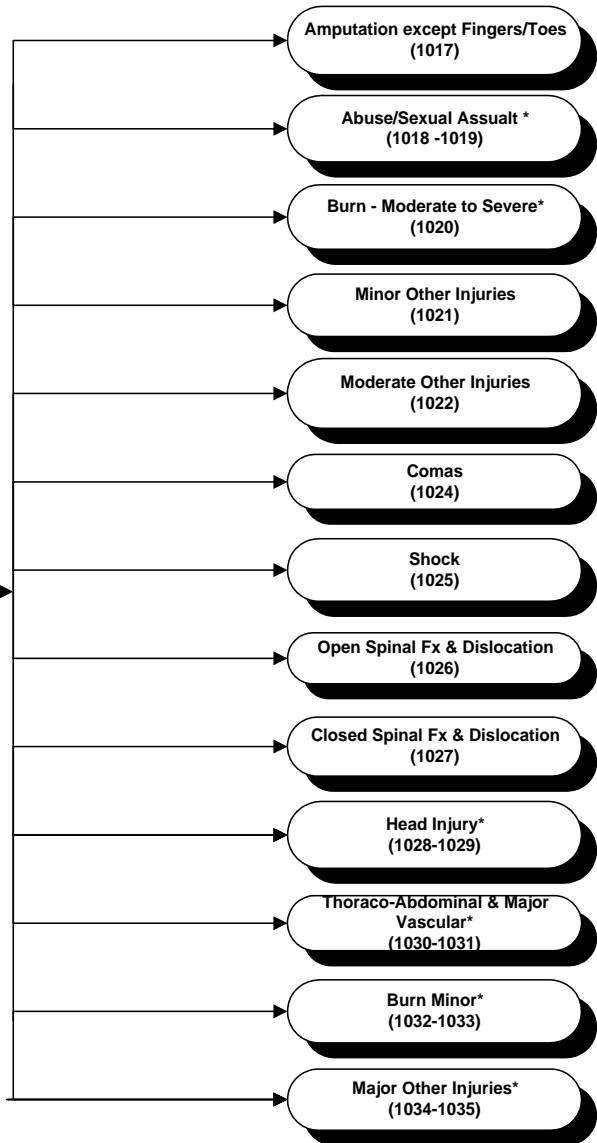

*Clinical Group broken down further - see following pages

ACCS Groupers
04/00

Trauma Clinical Grouping

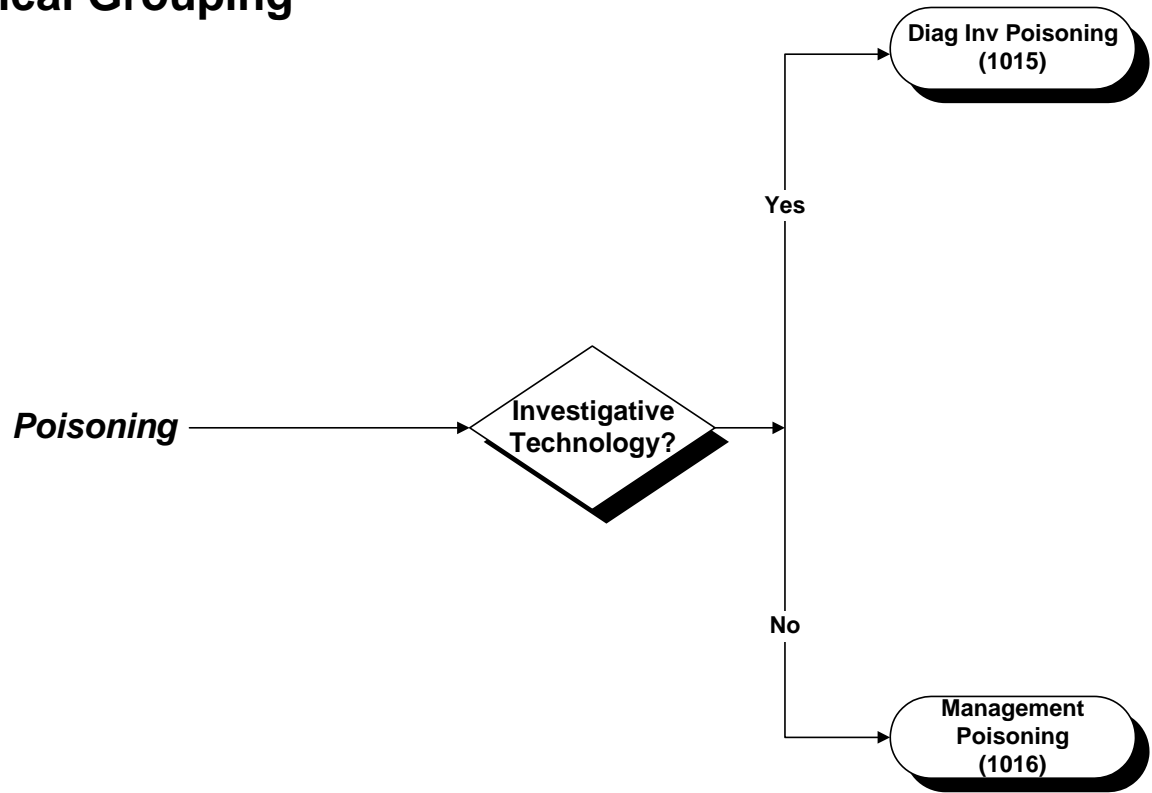

ACCS Groupers
04/96

Trauma Clinical Grouping

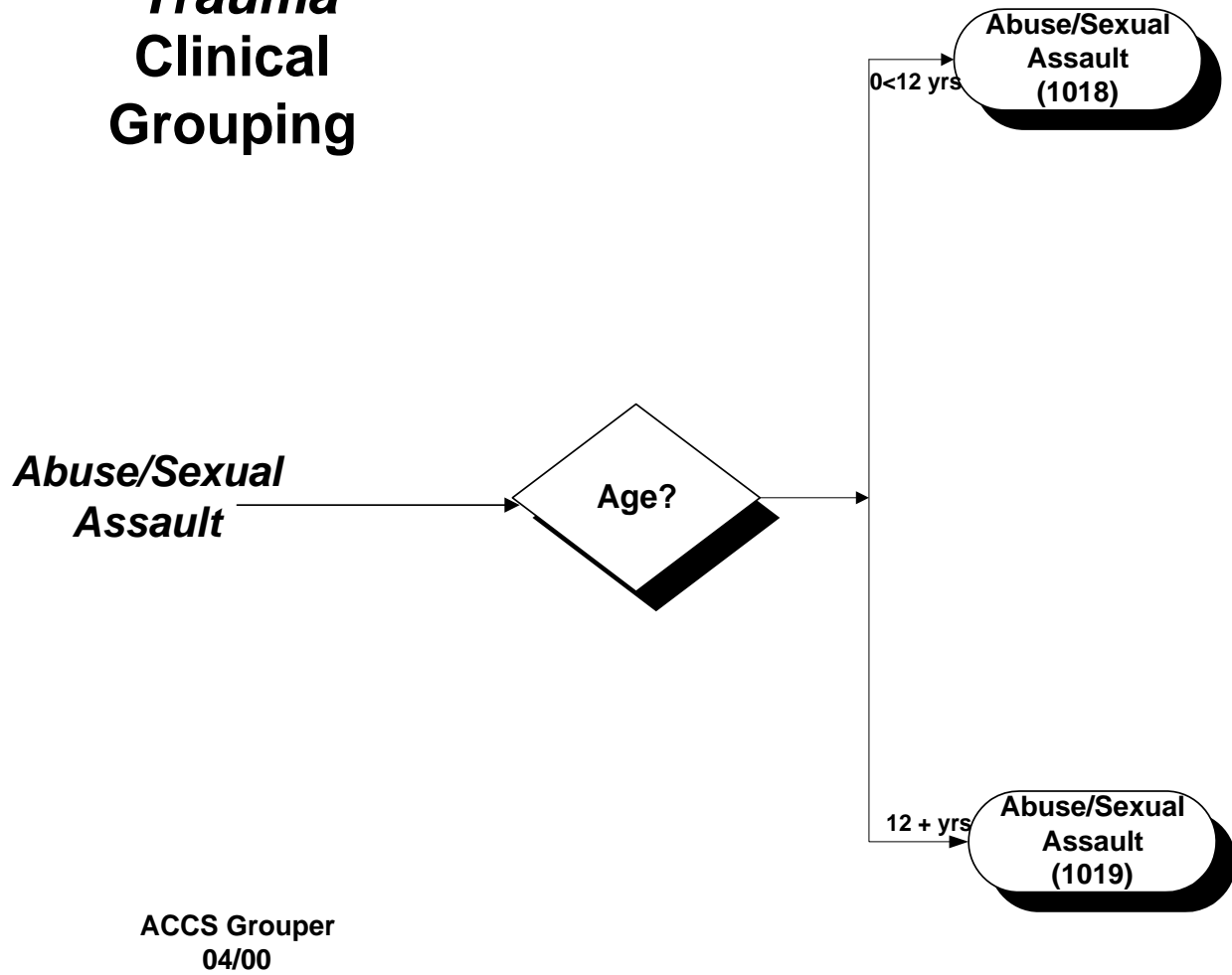

Trauma Clinical Grouping

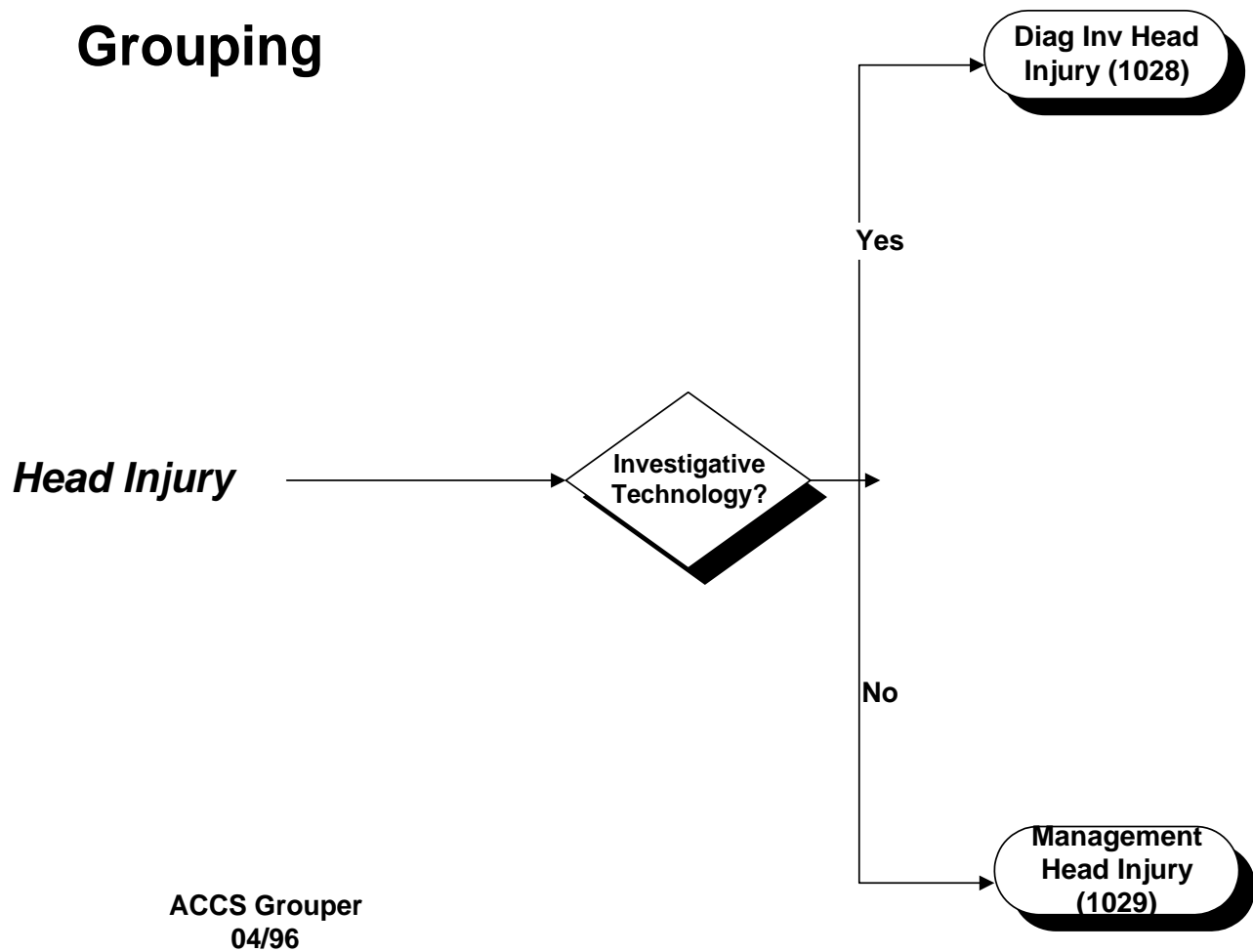

Trauma Clinical Grouping

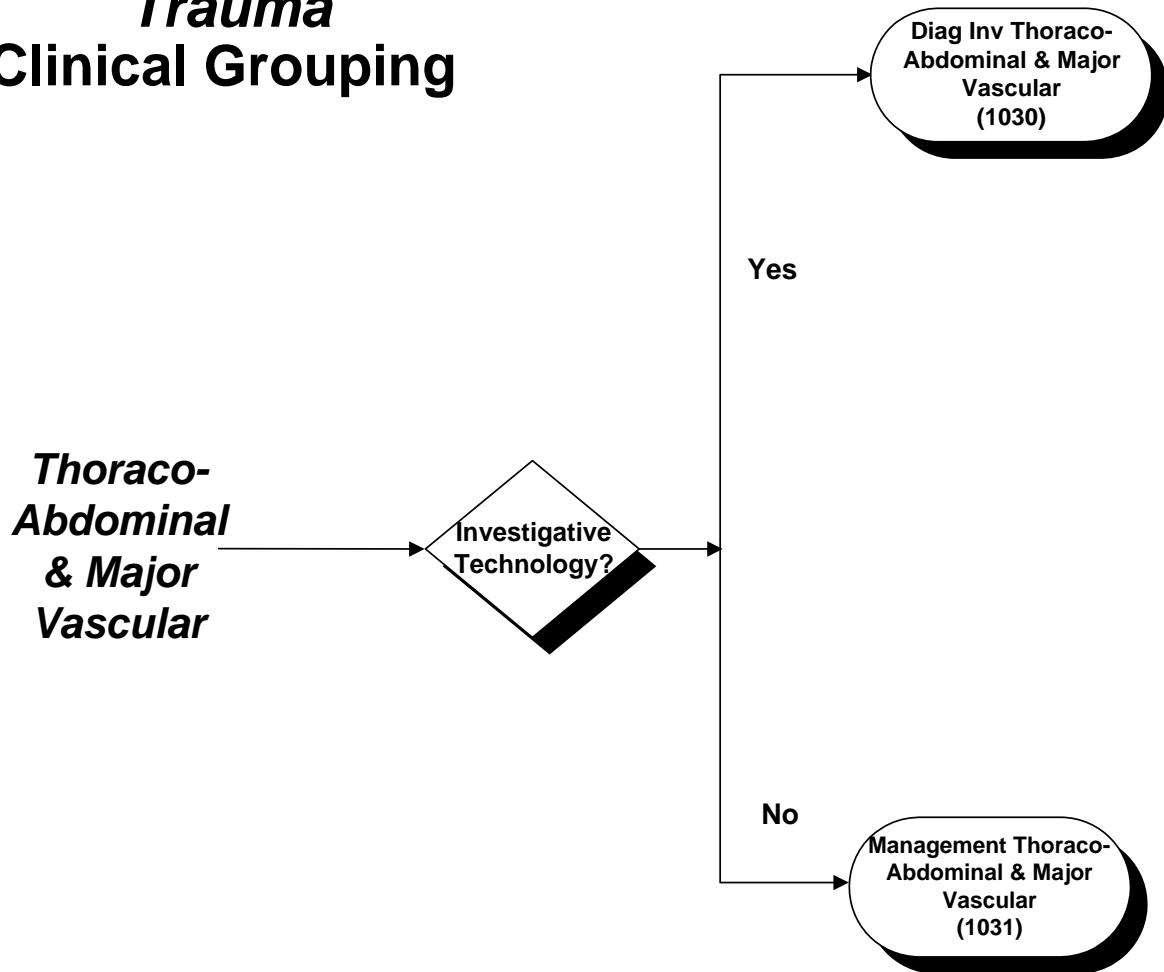

ACCS Grouper
04/96

Trauma Clinical Grouping

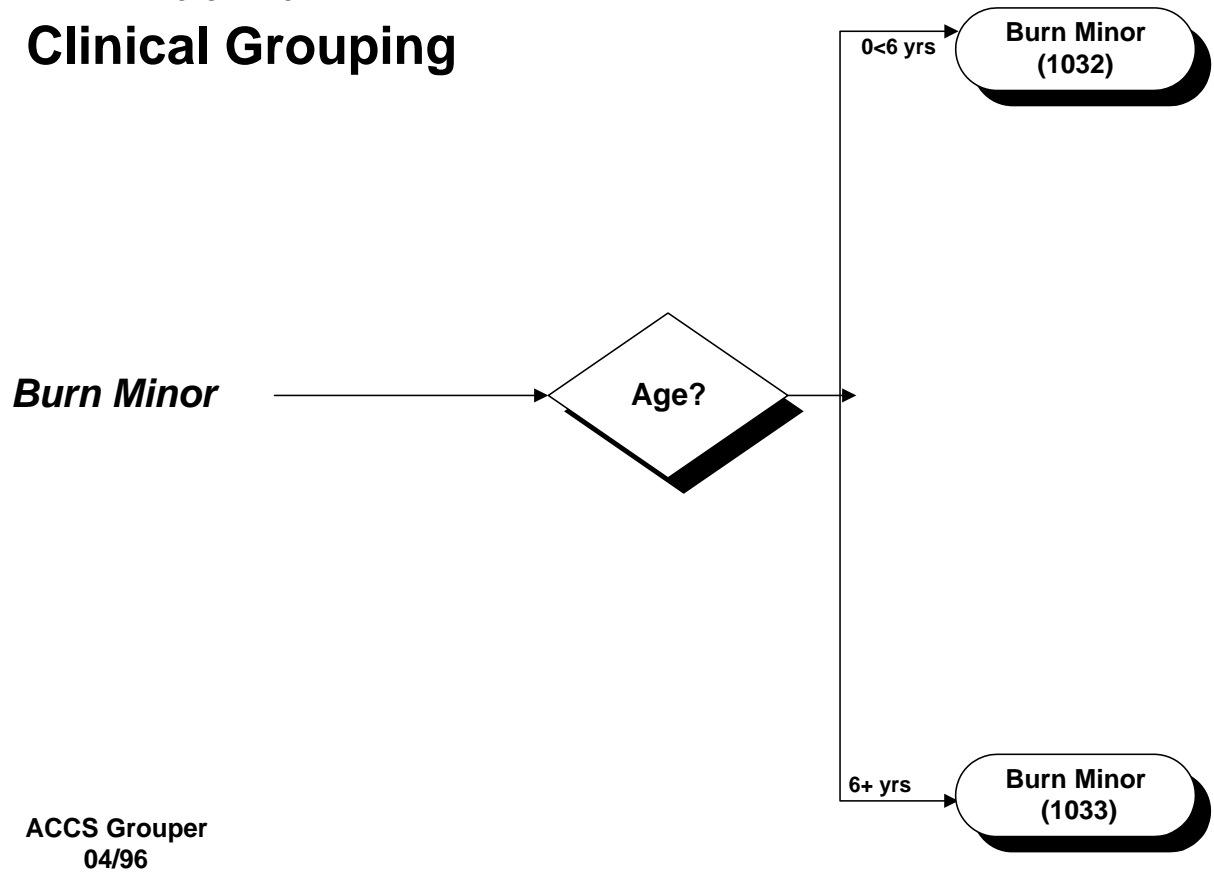

Trauma Clinical Grouping

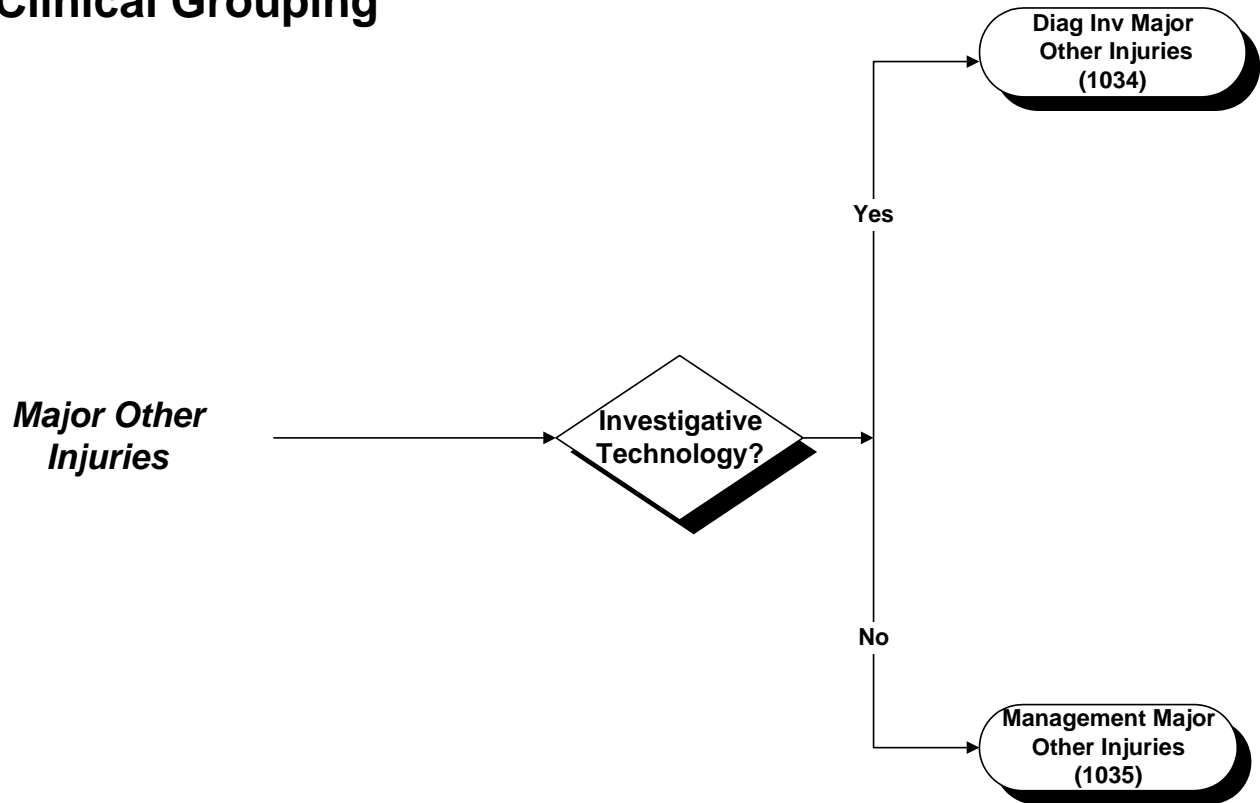

ACCS Grouping
04/96

ACCS Cells 201 – 1035

ACCS Cell	ACCS Cell Name	ICD-10-CA Code	ICD-10-CA Description
201-210	Diag Inv & Management General Cardiac	B332	Viral carditis
201-210	Diag Inv & Management General Cardiac	B570	Acute Chagas' disease with heart involvement
201-210	Diag Inv & Management General Cardiac	B572	Chagas' disease (chronic) with heart involvement
201-210	Diag Inv & Management General Cardiac	D151	Benign neoplasm of heart
201-210	Diag Inv & Management General Cardiac	D1808	Haemangioma of other sites
201-210	Diag Inv & Management General Cardiac	D1809	Haemangioma, unspecified site
201-210	Diag Inv & Management General Cardiac	I050	Mitral stenosis
201-210	Diag Inv & Management General Cardiac	I051	Rheumatic mitral insufficiency
201-210	Diag Inv & Management General Cardiac	I052	Mitral stenosis with insufficiency
201-210	Diag Inv & Management General Cardiac	I058	Other mitral valve diseases
201-210	Diag Inv & Management General Cardiac	I059	Mitral valve disease, unspecified
201-210	Diag Inv & Management General Cardiac	I060	Rheumatic aortic stenosis
201-210	Diag Inv & Management General Cardiac	I061	Rheumatic aortic insufficiency
201-210	Diag Inv & Management General Cardiac	I062	Rheumatic aortic stenosis with insufficiency
201-210	Diag Inv & Management General Cardiac	I068	Other rheumatic aortic valve diseases
201-210	Diag Inv & Management General Cardiac	I069	Rheumatic aortic valve disease, unspecified
201-210	Diag Inv & Management General Cardiac	I070	Tricuspid stenosis
201-210	Diag Inv & Management General Cardiac	I071	Tricuspid insufficiency
201-210	Diag Inv & Management General Cardiac	I072	Tricuspid stenosis with insufficiency
201-210	Diag Inv & Management General Cardiac	I078	Other tricuspid valve diseases
201-210	Diag Inv & Management General Cardiac	I079	Tricuspid valve disease, unspecified
201-210	Diag Inv & Management General Cardiac	I080	Disorders of both mitral and aortic valves
201-210	Diag Inv & Management General Cardiac	I081	Disorders of both mitral and tricuspid valves
201-210	Diag Inv & Management General Cardiac	I082	Disorders of both aortic and tricuspid valves
201-210	Diag Inv & Management General Cardiac	I083	Combined disorders of mitral, aortic and tricuspid valves
201-210	Diag Inv & Management General Cardiac	I088	Other multiple valve diseases
201-210	Diag Inv & Management General Cardiac	I089	Multiple valve disease, unspecified
201-210	Diag Inv & Management General Cardiac	I091	Rheumatic diseases of endocardium, valve unspecified
201-210	Diag Inv & Management General Cardiac	I098	Other specified rheumatic heart diseases
201-210	Diag Inv & Management General Cardiac	I099	Rheumatic heart disease, unspecified
201-210	Diag Inv & Management General Cardiac	I100	Benign hypertension
201-210	Diag Inv & Management General Cardiac	I101	Malignant hypertension
201-210	Diag Inv & Management General Cardiac	I11	Hypertensive heart disease
201-210	Diag Inv & Management General Cardiac	I12	Hypertensive renal disease
201-210	Diag Inv & Management General Cardiac	I13	Hypertensive heart and renal disease
201-210	Diag Inv & Management General Cardiac	I1500	Renovascular hypertension, benign or unspecified
201-210	Diag Inv & Management General Cardiac	I1501	Renovascular hypertension, malignant
201-210	Diag Inv & Management General Cardiac	I1510	Hypertension secondary to other renal disorders, benign or unspecified
201-210	Diag Inv & Management General Cardiac	I1511	Hypertension secondary to other renal disorders, malignant
201-210	Diag Inv & Management General Cardiac	I1520	Hypertension secondary to endocrine disorders, benign or unspecified
201-210	Diag Inv & Management General Cardiac	I1521	Hypertension secondary to endocrine disorders, malignant
201-210	Diag Inv & Management General Cardiac	I1580	Other secondary hypertension, benign or unspecified
201-210	Diag Inv & Management General Cardiac	I1581	Other secondary hypertension, malignant
201-210	Diag Inv & Management General Cardiac	I1590	Secondary hypertension, benign or unspecified
201-210	Diag Inv & Management General Cardiac	I1591	Secondary hypertension, unspecified, malignant
201-210	Diag Inv & Management General Cardiac	I230	Haemopericardium as current complication following acute myocardial infarction
201-210	Diag Inv & Management General Cardiac	I231	Atrial septal defect as current complication following acute myocardial infarction
201-210	Diag Inv & Management General Cardiac	I232	Ventricular septal defect as current complication following acute myocardial infarction
201-210	Diag Inv & Management General Cardiac	I234	Rupture of chordae tendineae as current complication following acute myocardial infarction
201-210	Diag Inv & Management General Cardiac	I235	Rupture of papillary muscle as current complication following acute myocardial infarction
201-210	Diag Inv & Management General Cardiac	I236	Thrombosis of atrium, auricular appendage, and ventricle as current complications following acute myocardial infarction
201-210	Diag Inv & Management General Cardiac	I2380	Papillary muscle dysfunction

Alberta Ambulatory Care Reporting Manual

ACCS Cell	ACCS Cell Name	ICD-10-CA Code	ICD-10-CA Description
201-210	Diag Inv & Management General Cardiac	I2381	Pericarditis
201-210	Diag Inv & Management General Cardiac	I2382	Post myocardial infarction angina (within four weeks of past acute myocardial infarction)
201-210	Diag Inv & Management General Cardiac	I2388	Other complications
201-210	Diag Inv & Management General Cardiac	I250	Atherosclerotic cardiovascular disease, so described
201-210	Diag Inv & Management General Cardiac	I253	Aneurysm of heart
201-210	Diag Inv & Management General Cardiac	I254	Coronary artery aneurysm
201-210	Diag Inv & Management General Cardiac	I260	Pulmonary embolism with mention of acute cor pulmonale
201-210	Diag Inv & Management General Cardiac	I270	Primary pulmonary hypertension
201-210	Diag Inv & Management General Cardiac	I271	Kyphoscoliotic heart disease
201-210	Diag Inv & Management General Cardiac	I272	Other secondary pulmonary hypertension
201-210	Diag Inv & Management General Cardiac	I278	Other specified pulmonary heart diseases
201-210	Diag Inv & Management General Cardiac	I279	Pulmonary heart disease, unspecified
201-210	Diag Inv & Management General Cardiac	I312	Haemopericardium, not elsewhere classified
201-210	Diag Inv & Management General Cardiac	I313	Pericardial effusion (noninflammatory)
201-210	Diag Inv & Management General Cardiac	I318	Other specified diseases of pericardium
201-210	Diag Inv & Management General Cardiac	I319	Disease of pericardium, unspecified
201-210	Diag Inv & Management General Cardiac	I340	Mitral (valve) insufficiency
201-210	Diag Inv & Management General Cardiac	I341	Mitral (valve) prolapse
201-210	Diag Inv & Management General Cardiac	I342	Nonrheumatic mitral (valve) stenosis
201-210	Diag Inv & Management General Cardiac	I348	Other nonrheumatic mitral valve disorders
201-210	Diag Inv & Management General Cardiac	I349	Nonrheumatic mitral valve disorder, unspecified
201-210	Diag Inv & Management General Cardiac	I350	Aortic (valve) stenosis
201-210	Diag Inv & Management General Cardiac	I351	Aortic (valve) insufficiency
201-210	Diag Inv & Management General Cardiac	I352	Aortic (valve) stenosis with insufficiency
201-210	Diag Inv & Management General Cardiac	I358	Other aortic valve disorders
201-210	Diag Inv & Management General Cardiac	I359	Aortic valve disorder, unspecified
201-210	Diag Inv & Management General Cardiac	I360	Nonrheumatic tricuspid (valve) stenosis
201-210	Diag Inv & Management General Cardiac	I361	Nonrheumatic tricuspid (valve) insufficiency
201-210	Diag Inv & Management General Cardiac	I362	Nonrheumatic tricuspid (valve) stenosis with insufficiency
201-210	Diag Inv & Management General Cardiac	I368	Other nonrheumatic tricuspid valve disorders
201-210	Diag Inv & Management General Cardiac	I369	Nonrheumatic tricuspid valve disorder, unspecified
201-210	Diag Inv & Management General Cardiac	I370	Pulmonary valve stenosis
201-210	Diag Inv & Management General Cardiac	I371	Pulmonary valve insufficiency
201-210	Diag Inv & Management General Cardiac	I372	Pulmonary valve stenosis with insufficiency
201-210	Diag Inv & Management General Cardiac	I378	Other pulmonary valve disorders
201-210	Diag Inv & Management General Cardiac	I379	Pulmonary valve disorder, unspecified
201-210	Diag Inv & Management General Cardiac	I390	Mitral valve disorders in diseases classified elsewhere
201-210	Diag Inv & Management General Cardiac	I391	Aortic valve disorders in diseases classified elsewhere
201-210	Diag Inv & Management General Cardiac	I392	Tricuspid valve disorders in diseases classified elsewhere
201-210	Diag Inv & Management General Cardiac	I393	Pulmonary valve disorders in diseases classified elsewhere
201-210	Diag Inv & Management General Cardiac	I394	Multiple valve disorders in diseases classified elsewhere
201-210	Diag Inv & Management General Cardiac	I420	Dilated cardiomyopathy
201-210	Diag Inv & Management General Cardiac	I421	Obstructive hypertrophic cardiomyopathy
201-210	Diag Inv & Management General Cardiac	I422	Other hypertrophic cardiomyopathy
201-210	Diag Inv & Management General Cardiac	I423	Endomyocardial (eosinophilic) disease
201-210	Diag Inv & Management General Cardiac	I424	Endocardial fibroelastosis
201-210	Diag Inv & Management General Cardiac	I425	Other restrictive cardiomyopathy
201-210	Diag Inv & Management General Cardiac	I426	Alcoholic cardiomyopathy
201-210	Diag Inv & Management General Cardiac	I427	Cardiomyopathy due to drugs and other external agents
201-210	Diag Inv & Management General Cardiac	I428	Other cardiomyopathies
201-210	Diag Inv & Management General Cardiac	I429	Cardiomyopathy, unspecified
201-210	Diag Inv & Management General Cardiac	I430	Cardiomyopathy in infectious and parasitic diseases classified elsewhere
201-210	Diag Inv & Management General Cardiac	I431	Cardiomyopathy in metabolic diseases
201-210	Diag Inv & Management General Cardiac	I432	Cardiomyopathy in nutritional diseases
201-210	Diag Inv & Management General Cardiac	I438	Cardiomyopathy in other diseases classified elsewhere
201-210	Diag Inv & Management General Cardiac	I510	Cardiac septal defect, acquired

ACCS Cell	ACCS Cell Name	ICD-10-CA Code	ICD-10-CA Description
201-210	Diag Inv & Management General Cardiac	I511	Rupture of chordae tendineae, not elsewhere classified
201-210	Diag Inv & Management General Cardiac	I512	Rupture of papillary muscle, not elsewhere classified
201-210	Diag Inv & Management General Cardiac	I513	Intracardiac thrombosis, not elsewhere classified
201-210	Diag Inv & Management General Cardiac	I515	Myocardial degeneration
201-210	Diag Inv & Management General Cardiac	I516	Cardiovascular disease, unspecified
201-210	Diag Inv & Management General Cardiac	I517	Cardiomegaly
201-210	Diag Inv & Management General Cardiac	I518	Other ill-defined heart diseases
201-210	Diag Inv & Management General Cardiac	I519	Heart disease, unspecified
201-210	Diag Inv & Management General Cardiac	I521	Other heart disorders in other infectious and parasitic diseases classified elsewhere
201-210	Diag Inv & Management General Cardiac	I528	Other heart disorders in other diseases classified elsewhere
201-210	Diag Inv & Management General Cardiac	I950	Idiopathic hypotension
201-210	Diag Inv & Management General Cardiac	I951	Orthostatic hypotension
201-210	Diag Inv & Management General Cardiac	I952	Hypotension due to drugs
201-210	Diag Inv & Management General Cardiac	I958	Other hypotension
201-210	Diag Inv & Management General Cardiac	I959	Hypotension, unspecified
201-210	Diag Inv & Management General Cardiac	I970	Postcardiotomy syndrome
201-210	Diag Inv & Management General Cardiac	I971	Other functional disturbances following cardiac surgery
201-210	Diag Inv & Management General Cardiac	I981	Cardiovascular disorders in other infectious and parasitic diseases classified elsewhere
201-210	Diag Inv & Management General Cardiac	R008	Other and unspecified abnormalities of heart beat
201-210	Diag Inv & Management General Cardiac	R010	Benign and innocent cardiac murmurs
201-210	Diag Inv & Management General Cardiac	R011	Cardiac murmur, unspecified
201-210	Diag Inv & Management General Cardiac	R012	Other cardiac sounds
201-210	Diag Inv & Management General Cardiac	R030	Elevated blood-pressure reading, without diagnosis of hypertension
201-210	Diag Inv & Management General Cardiac	R031	Nonspecific low blood-pressure reading
201-210	Diag Inv & Management General Cardiac	R072	Precordial pain
201-210	Diag Inv & Management General Cardiac	R074	Chest pain, unspecified
201-210	Diag Inv & Management General Cardiac	R230	Cyanosis
201-210	Diag Inv & Management General Cardiac	T820	Mechanical complication of heart valve prosthesis
201-210	Diag Inv & Management General Cardiac	T822	Mechanical complication of coronary artery bypass and valve grafts
201-210	Diag Inv & Management General Cardiac	T823	Mechanical complication of other vascular grafts
201-210	Diag Inv & Management General Cardiac	T824	Mechanical complication of vascular dialysis catheter
201-210	Diag Inv & Management General Cardiac	T825	Mechanical complication of other cardiac and vascular devices and implants
201-210	Diag Inv & Management General Cardiac	T826	Infection and inflammatory reaction due to cardiac valve prosthesis
201-210	Diag Inv & Management General Cardiac	T827	Infection and inflammatory reaction due to other cardiac and vascular devices, implants and grafts
201-210	Diag Inv & Management General Cardiac	T828	Other complications of cardiac and vascular prosthetic devices, implants and grafts
201-210	Diag Inv & Management General Cardiac	T86200	Heart transplant rejection
201-210	Diag Inv & Management General Cardiac	T86201	Heart transplant failure
201-210	Diag Inv & Management General Cardiac	T86300	Heart-lung transplant rejection
201-210	Diag Inv & Management General Cardiac	T86301	Heart-lung transplant failure
201-210	Diag Inv & Management General Cardiac	Z034	Observation for suspected myocardial infarction
201-210	Diag Inv & Management General Cardiac	Z035	Observation for other suspected cardiovascular diseases
201-210	Diag Inv & Management General Cardiac	Z136	Special screening examination for cardiovascular disorders
201-210	Diag Inv & Management General Cardiac	Z450	Adjustment and management of cardiac pacemaker
201-210	Diag Inv & Management General Cardiac	Z451	Adjustment and management of infusion pump
201-210	Diag Inv & Management General Cardiac	Z452	Adjustment and management of vascular access device
201-210	Diag Inv & Management General Cardiac	Z941	Heart transplant status
201-210	Diag Inv & Management General Cardiac	Z943	Heart and lungs transplant status
201-210	Diag Inv & Management General Cardiac	Z952	Presence of prosthetic heart valve
201-210	Diag Inv & Management General Cardiac	Z953	Presence of xenogenic heart valve
201-210	Diag Inv & Management General Cardiac	Z954	Presence of other heart-valve replacement
201-210	Diag Inv & Management General Cardiac	Z958	Presence of other cardiac and vascular implants and grafts

Alberta Ambulatory Care Reporting Manual

ACCS Cell	ACCS Cell Name	ICD-10-CA Code	ICD-10-CA Description
213	Dysrhythmia & Conductive Disorders	I440	Atrioventricular block, first degree
213	Dysrhythmia & Conductive Disorders	I441	Atrioventricular block, second degree
213	Dysrhythmia & Conductive Disorders	I442	Atrioventricular block, complete
213	Dysrhythmia & Conductive Disorders	I443	Other and unspecified atrioventricular block
213	Dysrhythmia & Conductive Disorders	I444	Left anterior fascicular block
213	Dysrhythmia & Conductive Disorders	I445	Left posterior fascicular block
213	Dysrhythmia & Conductive Disorders	I446	Other and unspecified fascicular block
213	Dysrhythmia & Conductive Disorders	I447	Left bundle-branch block, unspecified
213	Dysrhythmia & Conductive Disorders	I450	Right fascicular block
213	Dysrhythmia & Conductive Disorders	I451	Other and unspecified right bundle-branch block
213	Dysrhythmia & Conductive Disorders	I452	Bifascicular block
213	Dysrhythmia & Conductive Disorders	I453	Trifascicular block
213	Dysrhythmia & Conductive Disorders	I454	Nonspecific intraventricular block
213	Dysrhythmia & Conductive Disorders	I455	Other specified heart block
213	Dysrhythmia & Conductive Disorders	I456	Pre-excitation syndrome
213	Dysrhythmia & Conductive Disorders	I458	Other specified conduction disorders
213	Dysrhythmia & Conductive Disorders	I459	Conduction disorder, unspecified
213	Dysrhythmia & Conductive Disorders	I470	Re-entry ventricular arrhythmia
213	Dysrhythmia & Conductive Disorders	I471	Supraventricular tachycardia
213	Dysrhythmia & Conductive Disorders	I472	Ventricular tachycardia
213	Dysrhythmia & Conductive Disorders	I479	Paroxysmal tachycardia, unspecified
213	Dysrhythmia & Conductive Disorders	I480	Atrial fibrillation
213	Dysrhythmia & Conductive Disorders	I481	Atrial flutter
213	Dysrhythmia & Conductive Disorders	I4900	Ventricular fibrillation
213	Dysrhythmia & Conductive Disorders	I4901	Ventricular flutter
213	Dysrhythmia & Conductive Disorders	I491	Atrial premature depolarization
213	Dysrhythmia & Conductive Disorders	I492	Junctional premature depolarization
213	Dysrhythmia & Conductive Disorders	I493	Ventricular premature depolarization
213	Dysrhythmia & Conductive Disorders	I494	Other and unspecified premature depolarization
213	Dysrhythmia & Conductive Disorders	I495	Sick sinus syndrome
213	Dysrhythmia & Conductive Disorders	I498	Other specified cardiac arrhythmias
213	Dysrhythmia & Conductive Disorders	I499	Cardiac arrhythmia, unspecified
213	Dysrhythmia & Conductive Disorders	R000	Tachycardia, unspecified
213	Dysrhythmia & Conductive Disorders	R001	Bradycardia, unspecified
213	Dysrhythmia & Conductive Disorders	R002	Palpitations
213	Dysrhythmia & Conductive Disorders	T821	Mechanical complication of cardiac electronic device
214	Congestive Heart Failure	I500	Congestive heart failure
214	Congestive Heart Failure	I501	Left ventricular failure
214	Congestive Heart Failure	I509	Heart failure, unspecified
215	Inflammatory Cardiac	A395	Meningococcal heart disease
215	Inflammatory Cardiac	A520	Cardiovascular syphilis
215	Inflammatory Cardiac	B376	Candidal endocarditis
215	Inflammatory Cardiac	I010	Acute rheumatic pericarditis
215	Inflammatory Cardiac	I011	Acute rheumatic endocarditis
215	Inflammatory Cardiac	I012	Acute rheumatic myocarditis
215	Inflammatory Cardiac	I018	Other acute rheumatic heart disease
215	Inflammatory Cardiac	I019	Acute rheumatic heart disease, unspecified
215	Inflammatory Cardiac	I020	Rheumatic chorea with heart involvement
215	Inflammatory Cardiac	I029	Rheumatic chorea without heart involvement
215	Inflammatory Cardiac	I090	Rheumatic myocarditis
215	Inflammatory Cardiac	I092	Chronic rheumatic pericarditis
215	Inflammatory Cardiac	I300	Acute nonspecific idiopathic pericarditis
215	Inflammatory Cardiac	I301	Infective pericarditis
215	Inflammatory Cardiac	I308	Other forms of acute pericarditis
215	Inflammatory Cardiac	I309	Acute pericarditis, unspecified
215	Inflammatory Cardiac	I310	Chronic adhesive pericarditis
215	Inflammatory Cardiac	I311	Chronic constrictive pericarditis
215	Inflammatory Cardiac	I320	Pericarditis in bacterial diseases classified elsewhere
215	Inflammatory Cardiac	I321	Pericarditis in other infectious and parasitic diseases classified elsewhere
215	Inflammatory Cardiac	I328	Pericarditis in other diseases classified elsewhere
215	Inflammatory Cardiac	I330	Acute and subacute infective endocarditis
215	Inflammatory Cardiac	I339	Acute endocarditis, unspecified
215	Inflammatory Cardiac	I38	Endocarditis, valve unspecified
215	Inflammatory Cardiac	I398	Endocarditis, valve unspecified, in diseases classified elsewhere

ACCS Cell	ACCS Cell Name	ICD-10-CA Code	ICD-10-CA Description
215	Inflammatory Cardiac	I400	Infective myocarditis
215	Inflammatory Cardiac	I401	Isolated myocarditis
215	Inflammatory Cardiac	I408	Other acute myocarditis
215	Inflammatory Cardiac	I409	Acute myocarditis, unspecified
215	Inflammatory Cardiac	I410	Myocarditis in bacterial diseases classified elsewhere
215	Inflammatory Cardiac	I411	Myocarditis in viral diseases classified elsewhere
215	Inflammatory Cardiac	I412	Myocarditis in other infectious and parasitic diseases classified elsewhere
215	Inflammatory Cardiac	I418	Myocarditis in other diseases classified elsewhere
215	Inflammatory Cardiac	I514	Myocarditis, unspecified
215	Inflammatory Cardiac	I520	Other heart disorders in bacterial diseases classified elsewhere
215	Inflammatory Cardiac	I980	Cardiovascular syphilis
216	Congenital Heart Disease	Q200	Common arterial trunk
216	Congenital Heart Disease	Q201	Double outlet right ventricle
216	Congenital Heart Disease	Q202	Double outlet left ventricle
216	Congenital Heart Disease	Q2030	Dextratransposition of aorta
216	Congenital Heart Disease	Q2031	Complete transposition of great vessels
216	Congenital Heart Disease	Q2032	Congenitally corrected transposition of great vessels
216	Congenital Heart Disease	Q2038	Other transposition of great vessels NEC
216	Congenital Heart Disease	Q204	Double inlet ventricle
216	Congenital Heart Disease	Q2050	Discordant atrioventricular connection with corrected transposition
216	Congenital Heart Disease	Q2058	Discordant atrioventricular connection NEC
216	Congenital Heart Disease	Q206	Isomerism of atrial appendages
216	Congenital Heart Disease	Q208	Other congenital malformations of cardiac chambers and connections
216	Congenital Heart Disease	Q209	Congenital malformation of cardiac chambers and connections, unspecified
216	Congenital Heart Disease	Q210	Ventricular septal defect
216	Congenital Heart Disease	Q211	Atrial septal defect
216	Congenital Heart Disease	Q212	Atrioventricular septal defect
216	Congenital Heart Disease	Q213	Tetralogy of Fallot
216	Congenital Heart Disease	Q214	Aortopulmonary septal defect
216	Congenital Heart Disease	Q218	Other congenital malformations of cardiac septa
216	Congenital Heart Disease	Q219	Congenital malformation of cardiac septum, unspecified
216	Congenital Heart Disease	Q220	Pulmonary valve atresia
216	Congenital Heart Disease	Q221	Congenital pulmonary valve stenosis
216	Congenital Heart Disease	Q222	Congenital pulmonary valve insufficiency
216	Congenital Heart Disease	Q223	Other congenital malformations of pulmonary valve
216	Congenital Heart Disease	Q224	Congenital tricuspid atresia
216	Congenital Heart Disease	Q225	Ebstein's anomaly
216	Congenital Heart Disease	Q226	Hypoplastic right heart syndrome
216	Congenital Heart Disease	Q228	Other congenital malformations of tricuspid valve
216	Congenital Heart Disease	Q229	Congenital malformation of tricuspid valve, unspecified
216	Congenital Heart Disease	Q230	Congenital stenosis of aortic valve
216	Congenital Heart Disease	Q231	Congenital insufficiency of aortic valve
216	Congenital Heart Disease	Q232	Congenital mitral stenosis
216	Congenital Heart Disease	Q233	Congenital mitral insufficiency
216	Congenital Heart Disease	Q234	Hypoplastic left heart syndrome
216	Congenital Heart Disease	Q238	Other congenital malformations of aortic and mitral valves
216	Congenital Heart Disease	Q239	Congenital malformation of aortic and mitral valves, unspecified
216	Congenital Heart Disease	Q240	Dextrocardia
216	Congenital Heart Disease	Q241	Laevocardia
216	Congenital Heart Disease	Q242	Cor triatriatum
216	Congenital Heart Disease	Q243	Pulmonary infundibular stenosis
216	Congenital Heart Disease	Q244	Congenital subaortic stenosis
216	Congenital Heart Disease	Q245	Malformation of coronary vessels
216	Congenital Heart Disease	Q246	Congenital heart block
216	Congenital Heart Disease	Q248	Other specified congenital malformations of heart
216	Congenital Heart Disease	Q249	Congenital malformation of heart, unspecified
217-218	Diag Inv & Management Angina	I200	Unstable angina
217-218	Diag Inv & Management Angina	I201	Angina pectoris with documented spasm

Alberta Ambulatory Care Reporting Manual

ACCS Cell	ACCS Cell Name	ICD-10-CA Code	ICD-10-CA Description
217-218	Diag Inv & Management Angina	I2080	Atypical angina
217-218	Diag Inv & Management Angina	I2088	Other forms of angina pectoris
217-218	Diag Inv & Management Angina	I209	Angina pectoris, unspecified
217-218	Diag Inv & Management Angina	I210	Acute transmural (Q-wave) myocardial infarction of anterior wall
217-218	Diag Inv & Management Angina	I211	Acute transmural (Q-wave) myocardial infarction of inferior wall
217-218	Diag Inv & Management Angina	I212	Acute transmural myocardial infarction of other sites
217-218	Diag Inv & Management Angina	I213	Acute transmural (Q-wave) myocardial infarction of unspecified site
217-218	Diag Inv & Management Angina	I2140	Acute subendocardial myocardial infarction of Anterior wall
217-218	Diag Inv & Management Angina	I2141	Acute subendocardial myocardial infarction of Inferior wall
217-218	Diag Inv & Management Angina	I2142	Acute subendocardial myocardial infarction of Other sites
217-218	Diag Inv & Management Angina	I2149	Acute subendocardial myocardial infarction, unspecified site
217-218	Diag Inv & Management Angina	I219	Acute myocardial infarction, unspecified
217-218	Diag Inv & Management Angina	I220	Subsequent myocardial infarction of anterior wall
217-218	Diag Inv & Management Angina	I221	Subsequent myocardial infarction of inferior wall
217-218	Diag Inv & Management Angina	I228	Subsequent myocardial infarction of other sites
217-218	Diag Inv & Management Angina	I229	Subsequent myocardial infarction of unspecified site
217-218	Diag Inv & Management Angina	I233	Rupture of cardiac wall without haemopericardium as current complication following acute myocardial infarction
217-218	Diag Inv & Management Angina	I240	Coronary thrombosis not resulting in myocardial infarction
217-218	Diag Inv & Management Angina	I241	Dressler's syndrome
217-218	Diag Inv & Management Angina	I248	Other forms of acute ischaemic heart disease
217-218	Diag Inv & Management Angina	I249	Acute ischaemic heart disease, unspecified
217-218	Diag Inv & Management Angina	I2510	Atherosclerotic heart disease of native coronary artery
217-218	Diag Inv & Management Angina	I2511	Atherosclerotic heart disease of autologous vein bypass graft
217-218	Diag Inv & Management Angina	I2512	Atherosclerotic heart disease of nonautologous biological bypass graft
217-218	Diag Inv & Management Angina	I2513	Atherosclerotic heart disease of artery bypass graft
217-218	Diag Inv & Management Angina	I2514	Atherosclerotic heart disease of unspecified type of bypass graft
217-218	Diag Inv & Management Angina	I2515	Atherosclerotic heart disease of coronary artery of transplanted heart
217-218	Diag Inv & Management Angina	I2519	Atherosclerotic heart disease of unspecified type of vessel, native or graft
217-218	Diag Inv & Management Angina	I252	Old myocardial infarction
217-218	Diag Inv & Management Angina	I255	Ischaemic cardiomyopathy
217-218	Diag Inv & Management Angina	I256	Silent myocardial ischaemia
217-218	Diag Inv & Management Angina	I258	Other forms of chronic ischaemic heart disease
217-218	Diag Inv & Management Angina	I259	Chronic ischaemic heart disease, unspecified
217-218	Diag Inv & Management Angina	I460	Cardiac arrest with successful resuscitation
217-218	Diag Inv & Management Angina	I461	Sudden cardiac death, so described
217-218	Diag Inv & Management Angina	I469	Cardiac arrest, unspecified
217-218	Diag Inv & Management Angina	R570	Cardiogenic shock
219-220	Diag Inv & Management Vascular	E1050	Type 1 diabetes mellitus with peripheral angiopathy
219-220	Diag Inv & Management Vascular	E1051	Type 1 diabetes mellitus with peripheral angiopathy with gangrene
219-220	Diag Inv & Management Vascular	E1052	Type 1 diabetes mellitus with certain circulatory complications
219-220	Diag Inv & Management Vascular	E1150	Type 2 diabetes mellitus with peripheral angiopathy
219-220	Diag Inv & Management Vascular	E1151	Type 2 diabetes mellitus with peripheral angiopathy with gangrene
219-220	Diag Inv & Management Vascular	E1152	Type 2 diabetes mellitus with certain circulatory complications
219-220	Diag Inv & Management Vascular	E1350	Other specified diabetes mellitus with peripheral angiopathy
219-220	Diag Inv & Management Vascular	E1351	Other specified diabetes mellitus with peripheral angiopathy with gangrene

ACCS Cell	ACCS Cell Name	ICD-10-CA Code	ICD-10-CA Description
219-220	Diag Inv & Management Vascular	E1352	Other specified diabetes mellitus with certain circulatory complications
219-220	Diag Inv & Management Vascular	E1450	Unspecified diabetes mellitus with peripheral angiopathy
219-220	Diag Inv & Management Vascular	E1451	Unspecified diabetes mellitus with peripheral angiopathy with gangrene
219-220	Diag Inv & Management Vascular	E1452	Unspecified diabetes mellitus with certain circulatory complications
219-220	Diag Inv & Management Vascular	I280	Arteriovenous fistula of pulmonary vessels
219-220	Diag Inv & Management Vascular	I281	Aneurysm of pulmonary artery
219-220	Diag Inv & Management Vascular	I288	Other specified diseases of pulmonary vessels
219-220	Diag Inv & Management Vascular	I289	Disease of pulmonary vessels, unspecified
219-220	Diag Inv & Management Vascular	I700	Atherosclerosis of aorta
219-220	Diag Inv & Management Vascular	I702	Atherosclerosis of arteries of extremities
219-220	Diag Inv & Management Vascular	I708	Atherosclerosis of other arteries
219-220	Diag Inv & Management Vascular	I709	Generalized and unspecified atherosclerosis
219-220	Diag Inv & Management Vascular	I710	Dissection of aorta [any part]
219-220	Diag Inv & Management Vascular	I711	Thoracic aortic aneurysm, ruptured
219-220	Diag Inv & Management Vascular	I712	Thoracic aortic aneurysm, without mention of rupture
219-220	Diag Inv & Management Vascular	I713	Abdominal aortic aneurysm, ruptured
219-220	Diag Inv & Management Vascular	I714	Abdominal aortic aneurysm, without mention of rupture
219-220	Diag Inv & Management Vascular	I715	Thoracoabdominal aortic aneurysm, ruptured
219-220	Diag Inv & Management Vascular	I716	Thoracoabdominal aortic aneurysm, without mention of rupture
219-220	Diag Inv & Management Vascular	I718	Aortic aneurysm of unspecified site, ruptured
219-220	Diag Inv & Management Vascular	I719	Aortic aneurysm of unspecified site, without mention of rupture
219-220	Diag Inv & Management Vascular	I720	Aneurysm of carotid artery
219-220	Diag Inv & Management Vascular	I721	Aneurysm of artery of upper extremity
219-220	Diag Inv & Management Vascular	I723	Aneurysm of iliac artery
219-220	Diag Inv & Management Vascular	I724	Aneurysm of artery of lower extremity
219-220	Diag Inv & Management Vascular	I728	Aneurysm of other specified arteries
219-220	Diag Inv & Management Vascular	I729	Aneurysm of unspecified site
219-220	Diag Inv & Management Vascular	I730	Raynaud's syndrome
219-220	Diag Inv & Management Vascular	I731	Thromboangiitis obliterans [Buerger]
219-220	Diag Inv & Management Vascular	I738	Other specified peripheral vascular diseases
219-220	Diag Inv & Management Vascular	I739	Peripheral vascular disease, unspecified
219-220	Diag Inv & Management Vascular	I740	Embolism and thrombosis of abdominal aorta
219-220	Diag Inv & Management Vascular	I741	Embolism and thrombosis of other and unspecified parts of aorta
219-220	Diag Inv & Management Vascular	I742	Embolism and thrombosis of arteries of upper extremities
219-220	Diag Inv & Management Vascular	I743	Embolism and thrombosis of arteries of lower extremities
219-220	Diag Inv & Management Vascular	I744	Embolism and thrombosis of arteries of extremities, unspecified
219-220	Diag Inv & Management Vascular	I745	Embolism and thrombosis of iliac artery
219-220	Diag Inv & Management Vascular	I748	Embolism and thrombosis of other arteries
219-220	Diag Inv & Management Vascular	I749	Embolism and thrombosis of unspecified artery
219-220	Diag Inv & Management Vascular	I770	Arteriovenous fistula, acquired
219-220	Diag Inv & Management Vascular	I771	Stricture of artery
219-220	Diag Inv & Management Vascular	I772	Rupture of artery
219-220	Diag Inv & Management Vascular	I773	Arterial fibromuscular dysplasia
219-220	Diag Inv & Management Vascular	I775	Necrosis of artery
219-220	Diag Inv & Management Vascular	I776	Arteritis, unspecified
219-220	Diag Inv & Management Vascular	I778	Other specified disorders of arteries and arterioles
219-220	Diag Inv & Management Vascular	I779	Disorder of arteries and arterioles, unspecified
219-220	Diag Inv & Management Vascular	I780	Hereditary haemorrhagic telangiectasia
219-220	Diag Inv & Management Vascular	I788	Other diseases of capillaries
219-220	Diag Inv & Management Vascular	I789	Disease of capillaries, unspecified
219-220	Diag Inv & Management Vascular	I790	Aneurysm of aorta in diseases classified elsewhere
219-220	Diag Inv & Management Vascular	I791	Aortitis in diseases classified elsewhere
219-220	Diag Inv & Management Vascular	I792	Peripheral angiopathy in diseases classified elsewhere
219-220	Diag Inv & Management Vascular	I798	Other disorders of arteries, arterioles and capillaries in diseases classified elsewhere

Alberta Ambulatory Care Reporting Manual

ACCS Cell	ACCS Cell Name	ICD-10-CA Code	ICD-10-CA Description
219-220	Diag Inv & Management Vascular	I800	Phlebitis and thrombophlebitis of superficial vessels of lower extremities
219-220	Diag Inv & Management Vascular	I801	Phlebitis and thrombophlebitis of femoral vein
219-220	Diag Inv & Management Vascular	I802	Phlebitis and thrombophlebitis of other deep vessels of lower extremities
219-220	Diag Inv & Management Vascular	I803	Phlebitis and thrombophlebitis of lower extremities, unspecified
219-220	Diag Inv & Management Vascular	I808	Phlebitis and thrombophlebitis of other sites
219-220	Diag Inv & Management Vascular	I809	Phlebitis and thrombophlebitis of unspecified site
219-220	Diag Inv & Management Vascular	I821	Thrombophlebitis migrans
219-220	Diag Inv & Management Vascular	I822	Embolism and thrombosis of vena cava
219-220	Diag Inv & Management Vascular	I828	Embolism and thrombosis of other specified veins
219-220	Diag Inv & Management Vascular	I829	Embolism and thrombosis of unspecified vein
219-220	Diag Inv & Management Vascular	I830	Varicose veins of lower extremities with ulcer
219-220	Diag Inv & Management Vascular	I831	Varicose veins of lower extremities with inflammation
219-220	Diag Inv & Management Vascular	I832	Varicose veins of lower extremities with both ulcer and inflammation
219-220	Diag Inv & Management Vascular	I838	Varicose veins of lower extremities with other complications
219-220	Diag Inv & Management Vascular	I839	Varicose veins of lower extremities without ulcer or inflammation
219-220	Diag Inv & Management Vascular	I860	Sublingual varices
219-220	Diag Inv & Management Vascular	I864	Gastric varices
219-220	Diag Inv & Management Vascular	I868	Varicose veins of other specified sites
219-220	Diag Inv & Management Vascular	I8700	Postphlebitic syndrome with ulcer
219-220	Diag Inv & Management Vascular	I8701	Postphlebitic syndrome with inflammation
219-220	Diag Inv & Management Vascular	I8702	Postphlebitic syndrome with both ulcer and inflammation
219-220	Diag Inv & Management Vascular	I8708	Postphlebitic syndrome with other complications
219-220	Diag Inv & Management Vascular	I8709	Postphlebitic syndrome without ulcer, inflammation or other complications
219-220	Diag Inv & Management Vascular	I871	Compression of vein
219-220	Diag Inv & Management Vascular	I872	Venous insufficiency (chronic)(peripheral)
219-220	Diag Inv & Management Vascular	I878	Other specified disorders of veins
219-220	Diag Inv & Management Vascular	I879	Disorder of vein, unspecified
219-220	Diag Inv & Management Vascular	I978	Other postprocedural disorders of circulatory system, not elsewhere classified
219-220	Diag Inv & Management Vascular	I979	Postprocedural disorder of circulatory system, unspecified
219-220	Diag Inv & Management Vascular	I988	Other specified disorders of circulatory system in diseases classified elsewhere
219-220	Diag Inv & Management Vascular	I99	Other and unspecified disorders of circulatory system
219-220	Diag Inv & Management Vascular	M302	Juvenile polyarteritis
219-220	Diag Inv & Management Vascular	M315	Giant cell arteritis with polymyalgia rheumatica
219-220	Diag Inv & Management Vascular	M316	Other giant cell arteritis
219-220	Diag Inv & Management Vascular	M318	Other specified necrotizing vasculopathies
219-220	Diag Inv & Management Vascular	M319	Necrotizing vasculopathy, unspecified site
219-220	Diag Inv & Management Vascular	P293	Persistent fetal circulation
219-220	Diag Inv & Management Vascular	Q250	Patent ductus arteriosus
219-220	Diag Inv & Management Vascular	Q251	Coarctation of aorta
219-220	Diag Inv & Management Vascular	Q252	Atresia of aorta
219-220	Diag Inv & Management Vascular	Q253	Stenosis of aorta
219-220	Diag Inv & Management Vascular	Q254	Other congenital malformations of aorta
219-220	Diag Inv & Management Vascular	Q255	Atresia of pulmonary artery
219-220	Diag Inv & Management Vascular	Q256	Stenosis of pulmonary artery
219-220	Diag Inv & Management Vascular	Q257	Other congenital malformations of pulmonary artery
219-220	Diag Inv & Management Vascular	Q258	Other congenital malformations of great arteries
219-220	Diag Inv & Management Vascular	Q259	Congenital malformation of great arteries, unspecified
219-220	Diag Inv & Management Vascular	Q260	Congenital stenosis of vena cava
219-220	Diag Inv & Management Vascular	Q261	Persistent left superior vena cava
219-220	Diag Inv & Management Vascular	Q262	Total anomalous pulmonary venous connection
219-220	Diag Inv & Management Vascular	Q263	Partial anomalous pulmonary venous connection
219-220	Diag Inv & Management Vascular	Q264	Anomalous pulmonary venous connection, unspecified
219-220	Diag Inv & Management Vascular	Q265	Anomalous portal venous connection
219-220	Diag Inv & Management Vascular	Q266	Portal vein-hepatic artery fistula

ACCS Cell	ACCS Cell Name	ICD-10-CA Code	ICD-10-CA Description
219-220	Diag Inv & Management Vascular	Q268	Other congenital malformations of great veins
219-220	Diag Inv & Management Vascular	Q269	Congenital malformation of great vein, unspecified
219-220	Diag Inv & Management Vascular	Q270	Congenital absence and hypoplasia of umbilical artery
219-220	Diag Inv & Management Vascular	Q271	Congenital renal artery stenosis
219-220	Diag Inv & Management Vascular	Q272	Other congenital malformations of renal artery
219-220	Diag Inv & Management Vascular	Q2730	Peripheral arteriovenous malformation of upper limb
219-220	Diag Inv & Management Vascular	Q2731	Peripheral arteriovenous malformation of lower limb
219-220	Diag Inv & Management Vascular	Q2732	Peripheral arteriovenous malformation of digestive system vessel
219-220	Diag Inv & Management Vascular	Q2733	Peripheral arteriovenous malformation of renal vessel
219-220	Diag Inv & Management Vascular	Q2738	Peripheral arteriovenous malformation of other site
219-220	Diag Inv & Management Vascular	Q274	Congenital phlebectasia
219-220	Diag Inv & Management Vascular	Q278	Other specified congenital malformations of peripheral vascular system
219-220	Diag Inv & Management Vascular	Q279	Congenital malformation of peripheral vascular system, unspecified
219-220	Diag Inv & Management Vascular	Q283	Other malformations of cerebral vessels
219-220	Diag Inv & Management Vascular	Q288	Other specified congenital malformations of circulatory system
219-220	Diag Inv & Management Vascular	Q289	Congenital malformation of circulatory system, unspecified
219-220	Diag Inv & Management Vascular	R58	Haemorrhage, not elsewhere classified
219-220	Diag Inv & Management Vascular	T801	Vascular complications following infusion, transfusion and therapeutic injection
219-220	Diag Inv & Management Vascular	T817	Vascular complications following a procedure, not elsewhere classified
219-220	Diag Inv & Management Vascular	T829	Unspecified complication of cardiac and vascular prosthetic device, implant and graft
251-258	Diag Inv & Management General Endocrinal	A187	Tuberculosis of adrenal glands
251-258	Diag Inv & Management General Endocrinal	D137	Benign neoplasm of endocrine pancreas
251-258	Diag Inv & Management General Endocrinal	D34	Benign neoplasm of thyroid gland
251-258	Diag Inv & Management General Endocrinal	D350	Benign neoplasm of adrenal gland
251-258	Diag Inv & Management General Endocrinal	D351	Benign neoplasm of parathyroid gland
251-258	Diag Inv & Management General Endocrinal	D352	Benign neoplasm of pituitary gland
251-258	Diag Inv & Management General Endocrinal	D353	Benign neoplasm of craniopharyngeal duct
251-258	Diag Inv & Management General Endocrinal	D357	Benign neoplasm of other specified endocrine glands
251-258	Diag Inv & Management General Endocrinal	D358	Benign neoplasm of pluriglandular involvement
251-258	Diag Inv & Management General Endocrinal	D359	Benign neoplasm of endocrine gland, unspecified
251-258	Diag Inv & Management General Endocrinal	D760	Langerhans' cell histiocytosis, not elsewhere classified
251-258	Diag Inv & Management General Endocrinal	D761	Haemophagocytic lymphohistiocytosis
251-258	Diag Inv & Management General Endocrinal	D762	Haemophagocytic syndrome, infection-associated
251-258	Diag Inv & Management General Endocrinal	D763	Other histiocytosis syndromes
251-258	Diag Inv & Management General Endocrinal	E000	Congenital iodine-deficiency syndrome, neurological type
251-258	Diag Inv & Management General Endocrinal	E001	Congenital iodine-deficiency syndrome, myxoedematous type
251-258	Diag Inv & Management General Endocrinal	E002	Congenital iodine-deficiency syndrome, mixed type
251-258	Diag Inv & Management General Endocrinal	E009	Congenital iodine-deficiency syndrome, unspecified
251-258	Diag Inv & Management General Endocrinal	E010	Iodine-deficiency-related diffuse (endemic) goitre

Alberta Ambulatory Care Reporting Manual

ACCS Cell	ACCS Cell Name	ICD-10-CA Code	ICD-10-CA Description
251-258	Diag Inv & Management General Endocrinal	E011	Iodine-deficiency-related multinodular (endemic) goitre
251-258	Diag Inv & Management General Endocrinal	E012	Iodine-deficiency-related (endemic) goitre, unspecified
251-258	Diag Inv & Management General Endocrinal	E018	Other iodine-deficiency-related thyroid disorders and allied conditions
251-258	Diag Inv & Management General Endocrinal	E02	Subclinical iodine-deficiency hypothyroidism
251-258	Diag Inv & Management General Endocrinal	E030	Congenital hypothyroidism with diffuse goitre
251-258	Diag Inv & Management General Endocrinal	E031	Congenital hypothyroidism without goitre
251-258	Diag Inv & Management General Endocrinal	E032	Hypothyroidism due to medicaments and other exogenous substances
251-258	Diag Inv & Management General Endocrinal	E033	Postinfectious hypothyroidism
251-258	Diag Inv & Management General Endocrinal	E034	Atrophy of thyroid (acquired)
251-258	Diag Inv & Management General Endocrinal	E035	Myxoedema coma
251-258	Diag Inv & Management General Endocrinal	E038	Other specified hypothyroidism
251-258	Diag Inv & Management General Endocrinal	E039	Hypothyroidism, unspecified
251-258	Diag Inv & Management General Endocrinal	E040	Nontoxic diffuse goitre
251-258	Diag Inv & Management General Endocrinal	E041	Nontoxic single thyroid nodule
251-258	Diag Inv & Management General Endocrinal	E042	Nontoxic multinodular goitre
251-258	Diag Inv & Management General Endocrinal	E048	Other specified nontoxic goitre
251-258	Diag Inv & Management General Endocrinal	E049	Nontoxic goitre, unspecified
251-258	Diag Inv & Management General Endocrinal	E060	Acute thyroiditis
251-258	Diag Inv & Management General Endocrinal	E061	Subacute thyroiditis
251-258	Diag Inv & Management General Endocrinal	E062	Chronic thyroiditis with transient thyrotoxicosis
251-258	Diag Inv & Management General Endocrinal	E063	Autoimmune thyroiditis
251-258	Diag Inv & Management General Endocrinal	E064	Drug-induced thyroiditis
251-258	Diag Inv & Management General Endocrinal	E065	Other chronic thyroiditis
251-258	Diag Inv & Management General Endocrinal	E069	Thyroiditis, unspecified
251-258	Diag Inv & Management General Endocrinal	E070	Hypersecretion of calcitonin
251-258	Diag Inv & Management General Endocrinal	E071	Dyshormogenetic goitre
251-258	Diag Inv & Management General Endocrinal	E0781	Sick-euthyroid syndrome
251-258	Diag Inv & Management General Endocrinal	E0788	Other specified disorders of thyroid
251-258	Diag Inv & Management General Endocrinal	E079	Disorder of thyroid, unspecified
251-258	Diag Inv & Management General Endocrinal	E163	Increased secretion of glucagon
251-258	Diag Inv & Management General Endocrinal	E168	Other specified disorders of pancreatic internal secretion
251-258	Diag Inv & Management General Endocrinal	E169	Disorder of pancreatic internal secretion, unspecified
251-258	Diag Inv & Management General Endocrinal	E200	Idiopathic hypoparathyroidism
251-258	Diag Inv & Management General Endocrinal	E201	Pseudohypoparathyroidism
251-258	Diag Inv & Management General Endocrinal	E208	Other hypoparathyroidism

ACCS Cell	ACCS Cell Name	ICD-10-CA Code	ICD-10-CA Description
251-258	Diag Inv & Management General Endocrinal	E209	Hypoparathyroidism, unspecified
251-258	Diag Inv & Management General Endocrinal	E210	Primary hyperparathyroidism
251-258	Diag Inv & Management General Endocrinal	E211	Secondary hyperparathyroidism, not elsewhere classified
251-258	Diag Inv & Management General Endocrinal	E212	Other hyperparathyroidism
251-258	Diag Inv & Management General Endocrinal	E213	Hyperparathyroidism, unspecified
251-258	Diag Inv & Management General Endocrinal	E214	Other specified disorders of parathyroid gland
251-258	Diag Inv & Management General Endocrinal	E215	Disorder of parathyroid gland, unspecified
251-258	Diag Inv & Management General Endocrinal	E220	Acromegaly and pituitary gigantism
251-258	Diag Inv & Management General Endocrinal	E221	Hyperprolactinaemia
251-258	Diag Inv & Management General Endocrinal	E222	Syndrome of inappropriate secretion of antidiuretic hormone
251-258	Diag Inv & Management General Endocrinal	E228	Other hyperfunction of pituitary gland
251-258	Diag Inv & Management General Endocrinal	E229	Hyperfunction of pituitary gland, unspecified
251-258	Diag Inv & Management General Endocrinal	E230	Hypopituitarism
251-258	Diag Inv & Management General Endocrinal	E231	Drug-induced hypopituitarism
251-258	Diag Inv & Management General Endocrinal	E232	Diabetes insipidus
251-258	Diag Inv & Management General Endocrinal	E233	Hypothalamic dysfunction, not elsewhere classified
251-258	Diag Inv & Management General Endocrinal	E236	Other disorders of pituitary gland
251-258	Diag Inv & Management General Endocrinal	E237	Disorder of pituitary gland, unspecified
251-258	Diag Inv & Management General Endocrinal	E240	Pituitary-dependent Cushing's disease
251-258	Diag Inv & Management General Endocrinal	E241	Nelson's syndrome
251-258	Diag Inv & Management General Endocrinal	E242	Drug-induced Cushing's syndrome
251-258	Diag Inv & Management General Endocrinal	E243	Ectopic ACTH syndrome
251-258	Diag Inv & Management General Endocrinal	E244	Alcohol-induced pseudo-Cushing's syndrome
251-258	Diag Inv & Management General Endocrinal	E248	Other Cushing's syndrome
251-258	Diag Inv & Management General Endocrinal	E249	Cushing's syndrome, unspecified
251-258	Diag Inv & Management General Endocrinal	E250	Congenital adrenogenital disorders associated with enzyme deficiency
251-258	Diag Inv & Management General Endocrinal	E258	Other adrenogenital disorders
251-258	Diag Inv & Management General Endocrinal	E259	Adrenogenital disorder, unspecified
251-258	Diag Inv & Management General Endocrinal	E260	Primary hyperaldosteronism
251-258	Diag Inv & Management General Endocrinal	E261	Secondary hyperaldosteronism
251-258	Diag Inv & Management General Endocrinal	E268	Other hyperaldosteronism
251-258	Diag Inv & Management General Endocrinal	E269	Hyperaldosteronism, unspecified
251-258	Diag Inv & Management General Endocrinal	E270	Other adrenocortical overactivity
251-258	Diag Inv & Management General Endocrinal	E271	Primary adrenocortical insufficiency
251-258	Diag Inv & Management General Endocrinal	E272	Addisonian crisis

Alberta Ambulatory Care Reporting Manual

ACCS Cell	ACCS Cell Name	ICD-10-CA Code	ICD-10-CA Description
251-258	Diag Inv & Management General Endocrinal	E273	Drug-induced adrenocortical insufficiency
251-258	Diag Inv & Management General Endocrinal	E274	Other and unspecified adrenocortical insufficiency
251-258	Diag Inv & Management General Endocrinal	E275	Adrenomedullary hyperfunction
251-258	Diag Inv & Management General Endocrinal	E278	Other specified disorders of adrenal gland
251-258	Diag Inv & Management General Endocrinal	E279	Disorder of adrenal gland, unspecified
251-258	Diag Inv & Management General Endocrinal	E290	Testicular hyperfunction
251-258	Diag Inv & Management General Endocrinal	E291	Testicular hypofunction
251-258	Diag Inv & Management General Endocrinal	E298	Other testicular dysfunction
251-258	Diag Inv & Management General Endocrinal	E299	Testicular dysfunction, unspecified
251-258	Diag Inv & Management General Endocrinal	E300	Delayed puberty
251-258	Diag Inv & Management General Endocrinal	E301	Precocious puberty
251-258	Diag Inv & Management General Endocrinal	E308	Other disorders of puberty
251-258	Diag Inv & Management General Endocrinal	E309	Disorder of puberty, unspecified
251-258	Diag Inv & Management General Endocrinal	E310	Autoimmune polyglandular failure
251-258	Diag Inv & Management General Endocrinal	E311	Polyglandular hyperfunction
251-258	Diag Inv & Management General Endocrinal	E318	Other polyglandular dysfunction
251-258	Diag Inv & Management General Endocrinal	E319	Polyglandular dysfunction, unspecified
251-258	Diag Inv & Management General Endocrinal	E340	Carcinoid syndrome
251-258	Diag Inv & Management General Endocrinal	E341	Other hypersecretion of intestinal hormones
251-258	Diag Inv & Management General Endocrinal	E342	Ectopic hormone secretion, not elsewhere classified
251-258	Diag Inv & Management General Endocrinal	E343	Short stature, not elsewhere classified
251-258	Diag Inv & Management General Endocrinal	E344	Constitutional tall stature
251-258	Diag Inv & Management General Endocrinal	E345	Androgen resistance syndrome
251-258	Diag Inv & Management General Endocrinal	E348	Other specified endocrine disorders
251-258	Diag Inv & Management General Endocrinal	E349	Endocrine disorder, unspecified
251-258	Diag Inv & Management General Endocrinal	E350	Disorders of thyroid gland in diseases classified elsewhere
251-258	Diag Inv & Management General Endocrinal	E351	Disorders of adrenal glands in diseases classified elsewhere
251-258	Diag Inv & Management General Endocrinal	E358	Disorders of other endocrine glands in diseases classified elsewhere
251-258	Diag Inv & Management General Endocrinal	E40	Kwashiorkor
251-258	Diag Inv & Management General Endocrinal	E41	Nutritional marasmus
251-258	Diag Inv & Management General Endocrinal	E42	Marasmic kwashiorkor
251-258	Diag Inv & Management General Endocrinal	E43	Unspecified severe protein-energy malnutrition
251-258	Diag Inv & Management General Endocrinal	E440	Moderate protein-energy malnutrition
251-258	Diag Inv & Management General Endocrinal	E441	Mild protein-energy malnutrition
251-258	Diag Inv & Management General Endocrinal	E45	Retarded development following protein-energy malnutrition

ACCS Cell	ACCS Cell Name	ICD-10-CA Code	ICD-10-CA Description
251-258	Diag Inv & Management General Endocrinal	E46	Unspecified protein-energy malnutrition
251-258	Diag Inv & Management General Endocrinal	E508	Other manifestations of vitamin A deficiency
251-258	Diag Inv & Management General Endocrinal	E509	Vitamin A deficiency, unspecified
251-258	Diag Inv & Management General Endocrinal	E511	Beriberi
251-258	Diag Inv & Management General Endocrinal	E512	Wernicke's encephalopathy
251-258	Diag Inv & Management General Endocrinal	E518	Other manifestations of thiamine deficiency
251-258	Diag Inv & Management General Endocrinal	E519	Thiamine deficiency, unspecified
251-258	Diag Inv & Management General Endocrinal	E52	Niacin deficiency [pellagra]
251-258	Diag Inv & Management General Endocrinal	E530	Riboflavin deficiency
251-258	Diag Inv & Management General Endocrinal	E531	Pyridoxine deficiency
251-258	Diag Inv & Management General Endocrinal	E538	Deficiency of other specified B group vitamins
251-258	Diag Inv & Management General Endocrinal	E539	Vitamin B deficiency, unspecified
251-258	Diag Inv & Management General Endocrinal	E54	Ascorbic acid deficiency
251-258	Diag Inv & Management General Endocrinal	E559	Vitamin D deficiency, unspecified
251-258	Diag Inv & Management General Endocrinal	E560	Deficiency of vitamin E
251-258	Diag Inv & Management General Endocrinal	E561	Deficiency of vitamin K
251-258	Diag Inv & Management General Endocrinal	E568	Deficiency of other vitamins
251-258	Diag Inv & Management General Endocrinal	E569	Vitamin deficiency, unspecified
251-258	Diag Inv & Management General Endocrinal	E58	Dietary calcium deficiency
251-258	Diag Inv & Management General Endocrinal	E59	Dietary selenium deficiency
251-258	Diag Inv & Management General Endocrinal	E60	Dietary zinc deficiency
251-258	Diag Inv & Management General Endocrinal	E610	Copper deficiency
251-258	Diag Inv & Management General Endocrinal	E611	Iron deficiency
251-258	Diag Inv & Management General Endocrinal	E613	Manganese deficiency
251-258	Diag Inv & Management General Endocrinal	E614	Chromium deficiency
251-258	Diag Inv & Management General Endocrinal	E615	Molybdenum deficiency
251-258	Diag Inv & Management General Endocrinal	E616	Vanadium deficiency
251-258	Diag Inv & Management General Endocrinal	E617	Deficiency of multiple nutrient elements
251-258	Diag Inv & Management General Endocrinal	E618	Deficiency of other specified nutrient elements
251-258	Diag Inv & Management General Endocrinal	E619	Deficiency of nutrient element, unspecified
251-258	Diag Inv & Management General Endocrinal	E630	Essential fatty acid [EFA] deficiency
251-258	Diag Inv & Management General Endocrinal	E631	Imbalance of constituents of food intake
251-258	Diag Inv & Management General Endocrinal	E638	Other specified nutritional deficiencies
251-258	Diag Inv & Management General Endocrinal	E639	Nutritional deficiency, unspecified
251-258	Diag Inv & Management General Endocrinal	E640	Sequelae of protein-energy malnutrition

Alberta Ambulatory Care Reporting Manual

ACCS Cell	ACCS Cell Name	ICD-10-CA Code	ICD-10-CA Description
251-258	Diag Inv & Management General Endocrinal	E641	Sequelae of vitamin A deficiency
251-258	Diag Inv & Management General Endocrinal	E642	Sequelae of vitamin C deficiency
251-258	Diag Inv & Management General Endocrinal	E648	Sequelae of other nutritional deficiencies
251-258	Diag Inv & Management General Endocrinal	E649	Sequelae of unspecified nutritional deficiency
251-258	Diag Inv & Management General Endocrinal	E65	Localized adiposity
251-258	Diag Inv & Management General Endocrinal	E662	Extreme obesity with alveolar hypoventilation
251-258	Diag Inv & Management General Endocrinal	E670	Hypervitaminosis A
251-258	Diag Inv & Management General Endocrinal	E671	Hypercarotenaemia
251-258	Diag Inv & Management General Endocrinal	E672	Megavitamin-B6 syndrome
251-258	Diag Inv & Management General Endocrinal	E673	Hypervitaminosis D
251-258	Diag Inv & Management General Endocrinal	E678	Other specified hyperalimantation
251-258	Diag Inv & Management General Endocrinal	E68	Sequelae of hyperalimantation
251-258	Diag Inv & Management General Endocrinal	E700	Classical phenylketonuria
251-258	Diag Inv & Management General Endocrinal	E701	Other hyperphenylalanaemias
251-258	Diag Inv & Management General Endocrinal	E702	Disorders of tyrosine metabolism
251-258	Diag Inv & Management General Endocrinal	E703	Albinism
251-258	Diag Inv & Management General Endocrinal	E708	Other disorders of aromatic amino-acid metabolism
251-258	Diag Inv & Management General Endocrinal	E709	Disorder of aromatic amino-acid metabolism, unspecified
251-258	Diag Inv & Management General Endocrinal	E710	Maple-syrup-urine disease
251-258	Diag Inv & Management General Endocrinal	E711	Other disorders of branched-chain amino-acid metabolism
251-258	Diag Inv & Management General Endocrinal	E712	Disorder of branched-chain amino-acid metabolism, unspecified
251-258	Diag Inv & Management General Endocrinal	E713	Disorders of fatty-acid metabolism
251-258	Diag Inv & Management General Endocrinal	E720	Disorders of amino-acid transport
251-258	Diag Inv & Management General Endocrinal	E721	Disorders of sulfur-bearing amino-acid metabolism
251-258	Diag Inv & Management General Endocrinal	E722	Disorders of urea cycle metabolism
251-258	Diag Inv & Management General Endocrinal	E723	Disorders of lysine and hydroxylysine metabolism
251-258	Diag Inv & Management General Endocrinal	E724	Disorders of ornithine metabolism
251-258	Diag Inv & Management General Endocrinal	E725	Disorders of glycine metabolism
251-258	Diag Inv & Management General Endocrinal	E728	Other specified disorders of amino-acid metabolism
251-258	Diag Inv & Management General Endocrinal	E729	Disorder of amino-acid metabolism, unspecified
251-258	Diag Inv & Management General Endocrinal	E740	Glycogen storage disease
251-258	Diag Inv & Management General Endocrinal	E742	Disorders of galactose metabolism
251-258	Diag Inv & Management General Endocrinal	E744	Disorders of pyruvate metabolism and gluconeogenesis
251-258	Diag Inv & Management General Endocrinal	E748	Other specified disorders of carbohydrate metabolism
251-258	Diag Inv & Management General Endocrinal	E749	Disorder of carbohydrate metabolism, unspecified

ACCS Cell	ACCS Cell Name	ICD-10-CA Code	ICD-10-CA Description
251-258	Diag Inv & Management General Endocrinal	E752	Other sphingolipidosis
251-258	Diag Inv & Management General Endocrinal	E753	Sphingolipidosis, unspecified
251-258	Diag Inv & Management General Endocrinal	E755	Other lipid storage disorders
251-258	Diag Inv & Management General Endocrinal	E756	Lipid storage disorder, unspecified
251-258	Diag Inv & Management General Endocrinal	E760	Mucopolysaccharidosis, type I
251-258	Diag Inv & Management General Endocrinal	E761	Mucopolysaccharidosis, type II
251-258	Diag Inv & Management General Endocrinal	E762	Other mucopolysaccharidoses
251-258	Diag Inv & Management General Endocrinal	E763	Mucopolysaccharidosis, unspecified
251-258	Diag Inv & Management General Endocrinal	E768	Other disorders of glucosaminoglycan metabolism
251-258	Diag Inv & Management General Endocrinal	E769	Disorder of glucosaminoglycan metabolism, unspecified
251-258	Diag Inv & Management General Endocrinal	E770	Defects in post-translational modification of lysosomal enzymes
251-258	Diag Inv & Management General Endocrinal	E771	Defects in glycoprotein degradation
251-258	Diag Inv & Management General Endocrinal	E778	Other disorders of glycoprotein metabolism
251-258	Diag Inv & Management General Endocrinal	E779	Disorder of glycoprotein metabolism, unspecified
251-258	Diag Inv & Management General Endocrinal	E780	Pure hypercholesterolaemia
251-258	Diag Inv & Management General Endocrinal	E781	Pure hyperglyceridaemia
251-258	Diag Inv & Management General Endocrinal	E782	Mixed hyperlipidaemia
251-258	Diag Inv & Management General Endocrinal	E783	Hyperchylomicronaemia
251-258	Diag Inv & Management General Endocrinal	E784	Other hyperlipidaemia
251-258	Diag Inv & Management General Endocrinal	E785	Hyperlipidaemia, unspecified
251-258	Diag Inv & Management General Endocrinal	E786	Lipoprotein deficiency
251-258	Diag Inv & Management General Endocrinal	E788	Other disorders of lipoprotein metabolism
251-258	Diag Inv & Management General Endocrinal	E789	Disorder of lipoprotein metabolism, unspecified
251-258	Diag Inv & Management General Endocrinal	E791	Lesch-Nyhan syndrome
251-258	Diag Inv & Management General Endocrinal	E798	Other disorders of purine and pyrimidine metabolism
251-258	Diag Inv & Management General Endocrinal	E799	Disorder of purine and pyrimidine metabolism, unspecified
251-258	Diag Inv & Management General Endocrinal	E800	Hereditary erythropoietic porphyria
251-258	Diag Inv & Management General Endocrinal	E801	Porphyria cutanea tarda
251-258	Diag Inv & Management General Endocrinal	E802	Other porphyria
251-258	Diag Inv & Management General Endocrinal	E803	Defects of catalase and peroxidase
251-258	Diag Inv & Management General Endocrinal	E881	Lipodystrophy, not elsewhere classified
251-258	Diag Inv & Management General Endocrinal	E882	Lipomatosis, not elsewhere classified
251-258	Diag Inv & Management General Endocrinal	E888	Other specified metabolic disorders
251-258	Diag Inv & Management General Endocrinal	E889	Metabolic disorder, unspecified
251-258	Diag Inv & Management General Endocrinal	E890	Postprocedural hypothyroidism

Alberta Ambulatory Care Reporting Manual

ACCS Cell	ACCS Cell Name	ICD-10-CA Code	ICD-10-CA Description
251-258	Diag Inv & Management General Endocrinal	E891	Postprocedural hypoinsulinaemia
251-258	Diag Inv & Management General Endocrinal	E892	Postprocedural hypoparathyroidism
251-258	Diag Inv & Management General Endocrinal	E893	Postprocedural hypopituitarism
251-258	Diag Inv & Management General Endocrinal	E895	Postprocedural testicular hypofunction
251-258	Diag Inv & Management General Endocrinal	E896	Postprocedural adrenocortical(-medullary) hypofunction
251-258	Diag Inv & Management General Endocrinal	E898	Other postprocedural endocrine and metabolic disorders
251-258	Diag Inv & Management General Endocrinal	E899	Postprocedural endocrine and metabolic disorder, unspecified
251-258	Diag Inv & Management General Endocrinal	E90	Nutritional and metabolic disorders in diseases classified elsewhere
251-258	Diag Inv & Management General Endocrinal	Q891	Congenital malformations of adrenal gland
251-258	Diag Inv & Management General Endocrinal	Q892	Congenital malformations of other endocrine glands
251-258	Diag Inv & Management General Endocrinal	R290	Tetany
251-258	Diag Inv & Management General Endocrinal	R620	Delayed milestone
251-258	Diag Inv & Management General Endocrinal	R628	Other lack of expected normal physiological development
251-258	Diag Inv & Management General Endocrinal	R629	Lack of expected normal physiological development, unspecified
251-258	Diag Inv & Management General Endocrinal	R630	Anorexia
251-258	Diag Inv & Management General Endocrinal	R631	Polydipsia
251-258	Diag Inv & Management General Endocrinal	R632	Polyphagia
251-258	Diag Inv & Management General Endocrinal	R635	Abnormal weight gain
251-258	Diag Inv & Management General Endocrinal	R638	Other symptoms and signs concerning food and fluid intake
251-258	Diag Inv & Management General Endocrinal	R73800	Blood glucose between 8.0 - 11.9 mmol/L pre-meal (fasting)
251-258	Diag Inv & Management General Endocrinal	R73801	Blood glucose between 12.0 - 13.9 mmol/L pre-meal (fasting)
251-258	Diag Inv & Management General Endocrinal	R73802	Blood glucose greater than or equal to 14.0 mmol/L pre-meal (fasting)
251-258	Diag Inv & Management General Endocrinal	R73811	Blood glucose between 12.0 - 13.9 mmol/L post-meal (or NOS)
251-258	Diag Inv & Management General Endocrinal	R73812	Blood glucose greater than or equal to 14.0 mmol/L post-meal (or NOS)
251-258	Diag Inv & Management General Endocrinal	R946	Abnormal results of thyroid function studies
251-258	Diag Inv & Management General Endocrinal	R947	Abnormal results of other endocrine function studies
259-260	Diabetes	E100	Type 1 diabetes mellitus with coma
259-260	Diabetes	E1060	Type 1 diabetes mellitus with musculoskeletal and connective tissue complication
259-260	Diabetes	E1061	Type 1 diabetes mellitus with skin and subcutaneous tissue complication
259-260	Diabetes	E1062	Type 1 diabetes mellitus with periodontal complication
259-260	Diabetes	E1063	Type 1 diabetes mellitus with hypoglycaemia
259-260	Diabetes	E1068	Type 1 diabetes mellitus with other specified complication, not elsewhere classified
259-260	Diabetes	E1070	Type 1 diabetes mellitus with ulcer (of lower limb) (angiopathic) (neuropathic)
259-260	Diabetes	E1071	Type 1 diabetes mellitus with ulcer (of lower limb)(angiopathic) (neuropathic) with gangrene
259-260	Diabetes	E1078	Type 1 diabetes mellitus with multiple other complications
259-260	Diabetes	E109	Type 1 diabetes mellitus without (mention of) complication

ACCS Cell	ACCS Cell Name	ICD-10-CA Code	ICD-10-CA Description
259-260	Diabetes	E110	Type 2 diabetes mellitus with coma
259-260	Diabetes	E1160	Type 2 diabetes mellitus with musculoskeletal and connective tissue complication
259-260	Diabetes	E1161	Type 2 diabetes mellitus with skin and subcutaneous tissue complication
259-260	Diabetes	E1162	Type 2 diabetes mellitus with periodontal complication
259-260	Diabetes	E1163	Type 2 diabetes mellitus with hypoglycaemia
259-260	Diabetes	E1168	Type 2 diabetes mellitus with other specified complication, not elsewhere classified
259-260	Diabetes	E1170	Type 2 diabetes mellitus with ulcer (of lower limb) (angiopathic)(neuropathic)
259-260	Diabetes	E1171	Type 2 diabetes mellitus with ulcer (of lower limb) (angiopathic) (neuropathic) with gangrene
259-260	Diabetes	E1178	Type 2 diabetes mellitus with multiple other complications
259-260	Diabetes	E119	Type 2 diabetes mellitus without (mention of) complications
259-260	Diabetes	E130	Other specified diabetes mellitus with coma
259-260	Diabetes	E1360	Other specified diabetes mellitus with musculoskeletal and connective tissue complication
259-260	Diabetes	E1361	Other specified diabetes mellitus with skin and subcutaneous tissue complication
259-260	Diabetes	E1362	Other specified diabetes mellitus with periodontal complication
259-260	Diabetes	E1363	Other specified diabetes mellitus with hypoglycaemia
259-260	Diabetes	E1368	Other specified diabetes mellitus with other specified complication, not elsewhere classified
259-260	Diabetes	E1370	Other specified diabetes mellitus with ulcer (of lower limb) (angiopathic) (neuropathic)
259-260	Diabetes	E1371	Other specified diabetes mellitus with ulcer (of lower limb) (angiopathic) (neuropathic) with gangrene
259-260	Diabetes	E1378	Other specified diabetes mellitus with multiple other complications
259-260	Diabetes	E139	Other specified diabetes mellitus without (mention of) complication
259-260	Diabetes	E140	Unspecified diabetes mellitus with coma
259-260	Diabetes	E1460	Unspecified diabetes mellitus with musculoskeletal and connective tissue complication
259-260	Diabetes	E1461	Unspecified diabetes mellitus with skin and subcutaneous tissue complication
259-260	Diabetes	E1462	Unspecified diabetes mellitus with periodontal complication
259-260	Diabetes	E1463	Unspecified diabetes mellitus with hypoglycaemia
259-260	Diabetes	E1468	Unspecified diabetes mellitus with other specified complication, not elsewhere classified
259-260	Diabetes	E1470	Unspecified diabetes mellitus with ulcer (of lower limb) (angiopathic) (neuropathic)
259-260	Diabetes	E1471	Unspecified diabetes mellitus with ulcer (of lower limb) (angiopathic) (neuropathic) with gangrene
259-260	Diabetes	E1478	Unspecified diabetes mellitus with multiple other complications
259-260	Diabetes	E149	Unspecified diabetes mellitus without (mention of) complication
259-260	Diabetes	E160	Drug-induced hypoglycaemia without coma
259-260	Diabetes	E161	Other hypoglycaemia
259-260	Diabetes	E162	Hypoglycaemia, unspecified
262	Thyrotoxicosis	E050	Thyrotoxicosis with diffuse goitre
262	Thyrotoxicosis	E051	Thyrotoxicosis with toxic single thyroid nodule
262	Thyrotoxicosis	E052	Thyrotoxicosis with toxic multinodular goitre
262	Thyrotoxicosis	E053	Thyrotoxicosis from ectopic thyroid tissue
262	Thyrotoxicosis	E054	Thyrotoxicosis factitia
262	Thyrotoxicosis	E055	Thyroid crisis or storm
262	Thyrotoxicosis	E058	Other thyrotoxicosis
262	Thyrotoxicosis	E059	Thyrotoxicosis, unspecified
264	Management Ketoacidosis	E1010	Type 1 diabetes mellitus with ketoacidosis

Alberta Ambulatory Care Reporting Manual

ACCS Cell	ACCS Cell Name	ICD-10-CA Code	ICD-10-CA Description
264	Management Ketoacidosis	E1011	Type 1 diabetes mellitus with lactic acidosis
264	Management Ketoacidosis	E1012	Type 1 diabetes mellitus with ketoacidosis with lactic acidosis
264	Management Ketoacidosis	E1110	Type 2 diabetes mellitus with ketoacidosis
264	Management Ketoacidosis	E1111	Type 2 diabetes mellitus with lactic acidosis
264	Management Ketoacidosis	E1112	Type 2 diabetes mellitus with ketoacidosis with lactic acidosis
264	Management Ketoacidosis	E1310	Other specified diabetes mellitus with ketoacidosis
264	Management Ketoacidosis	E1311	Other specified diabetes mellitus with lactic acidosis
264	Management Ketoacidosis	E1312	Other specified diabetes mellitus with ketoacidosis with lactic acidosis
264	Management Ketoacidosis	E1410	Unspecified diabetes mellitus with ketoacidosis
264	Management Ketoacidosis	E1411	Unspecified diabetes mellitus with lactic acidosis
264	Management Ketoacidosis	E1412	Unspecified diabetes mellitus with ketoacidosis with lactic acidosis
266-267	Fluid & Electrolyte	E612	Magnesium deficiency
266-267	Fluid & Electrolyte	E830	Disorders of copper metabolism
266-267	Fluid & Electrolyte	E8310	Haemochromatosis
266-267	Fluid & Electrolyte	E8318	Other disorders of iron metabolism
266-267	Fluid & Electrolyte	E8319	Disorders of iron metabolism, unspecified
266-267	Fluid & Electrolyte	E832	Disorders of zinc metabolism
266-267	Fluid & Electrolyte	E833	Disorders of phosphorus metabolism
266-267	Fluid & Electrolyte	E834	Disorders of magnesium metabolism
266-267	Fluid & Electrolyte	E835	Disorders of calcium metabolism
266-267	Fluid & Electrolyte	E838	Other disorders of mineral metabolism
266-267	Fluid & Electrolyte	E839	Disorder of mineral metabolism, unspecified
266-267	Fluid & Electrolyte	E860	Dehydration
266-267	Fluid & Electrolyte	E868	Other volume depletion (hypovolemia)
266-267	Fluid & Electrolyte	E871	Hypo-osmolality and hyponatraemia
266-267	Fluid & Electrolyte	E872	Acidosis
266-267	Fluid & Electrolyte	E873	Alkalosis
266-267	Fluid & Electrolyte	E874	Mixed disorder of acid-base balance
266-267	Fluid & Electrolyte	E875	Hyperkalaemia
266-267	Fluid & Electrolyte	E876	Hypokalaemia
266-267	Fluid & Electrolyte	E877	Fluid overload
266-267	Fluid & Electrolyte	E878	Other disorders of electrolyte and fluid balance, not elsewhere classified
266-267	Fluid & Electrolyte	M1100	Hydroxyapatite deposition disease, multiple sites
266-267	Fluid & Electrolyte	M1101	Hydroxyapatite deposition disease, shoulder region
266-267	Fluid & Electrolyte	M1102	Hydroxyapatite deposition disease, upper arm
266-267	Fluid & Electrolyte	M1103	Hydroxyapatite deposition disease, forearm
266-267	Fluid & Electrolyte	M1104	Hydroxyapatite deposition disease, hand
266-267	Fluid & Electrolyte	M1105	Hydroxyapatite deposition disease, pelvic region and thigh
266-267	Fluid & Electrolyte	M1106	Hydroxyapatite deposition disease, lower leg
266-267	Fluid & Electrolyte	M1107	Hydroxyapatite deposition disease, ankle and foot
266-267	Fluid & Electrolyte	M1108	Hydroxyapatite deposition disease, other site
266-267	Fluid & Electrolyte	M1109	Hydroxyapatite deposition disease, unspecified site
301-303	Diag Inv & Management General ENT	A155	Tuberculosis of larynx, trachea and bronchus
301-303	Diag Inv & Management General ENT	A186	Tuberculosis of ear
301-303	Diag Inv & Management General ENT	A360	Pharyngeal diphtheria
301-303	Diag Inv & Management General ENT	A361	Nasopharyngeal diphtheria
301-303	Diag Inv & Management General ENT	A362	Laryngeal diphtheria
301-303	Diag Inv & Management General ENT	A545	Gonococcal pharyngitis
301-303	Diag Inv & Management General ENT	A665	Gangosa
301-303	Diag Inv & Management General ENT	A690	Necrotizing ulcerative stomatitis
301-303	Diag Inv & Management General ENT	A691	Other Vincent's infections
301-303	Diag Inv & Management General ENT	B002	Herpesviral gingivostomatitis and pharyngotonsillitis
301-303	Diag Inv & Management General ENT	B085	Enteroviral vesicular pharyngitis
301-303	Diag Inv & Management General ENT	B370	Candidal stomatitis
301-303	Diag Inv & Management General ENT	B3783	Candidal otitis externa
301-303	Diag Inv & Management General ENT	B873	Nasopharyngeal myiasis
301-303	Diag Inv & Management General ENT	B874	Aural myiasis
301-303	Diag Inv & Management General ENT	D100	Benign neoplasm of lip
301-303	Diag Inv & Management General ENT	D101	Benign neoplasm of tongue
301-303	Diag Inv & Management General ENT	D102	Benign neoplasm of floor of mouth

ACCS Cell	ACCS Cell Name	ICD-10-CA Code	ICD-10-CA Description
301-303	Diag Inv & Management General ENT	D103	Benign neoplasm of other and unspecified parts of mouth
301-303	Diag Inv & Management General ENT	D104	Benign neoplasm of tonsil
301-303	Diag Inv & Management General ENT	D105	Benign neoplasm of other parts of oropharynx
301-303	Diag Inv & Management General ENT	D106	Benign neoplasm of nasopharynx
301-303	Diag Inv & Management General ENT	D107	Benign neoplasm of hypopharynx
301-303	Diag Inv & Management General ENT	D109	Benign neoplasm of pharynx, unspecified
301-303	Diag Inv & Management General ENT	D110	Benign neoplasm parotid gland
301-303	Diag Inv & Management General ENT	D117	Benign neoplasm of other major salivary glands
301-303	Diag Inv & Management General ENT	D119	Benign neoplasm of major salivary gland, unspecified
301-303	Diag Inv & Management General ENT	D140	Benign neoplasm of middle ear, nasal cavity and accessory sinuses
301-303	Diag Inv & Management General ENT	D141	Benign neoplasm of larynx
301-303	Diag Inv & Management General ENT	D165	Benign neoplasm of lower jaw bone
301-303	Diag Inv & Management General ENT	D1804	Haemangioma of ear, nose, mouth and throat
301-303	Diag Inv & Management General ENT	H604	Cholesteatoma of external ear
301-303	Diag Inv & Management General ENT	H610	Perichondritis of external ear
301-303	Diag Inv & Management General ENT	H611	Noninfective disorders of pinna
301-303	Diag Inv & Management General ENT	H612	Impacted cerumen
301-303	Diag Inv & Management General ENT	H613	Acquired stenosis of external ear canal
301-303	Diag Inv & Management General ENT	H618	Other specified disorders of external ear
301-303	Diag Inv & Management General ENT	H619	Disorder of external ear, unspecified
301-303	Diag Inv & Management General ENT	H680	Eustachian salpingitis
301-303	Diag Inv & Management General ENT	H681	Obstruction of Eustachian tube
301-303	Diag Inv & Management General ENT	H690	Patulous Eustachian tube
301-303	Diag Inv & Management General ENT	H698	Other specified disorders of Eustachian tube
301-303	Diag Inv & Management General ENT	H699	Eustachian tube disorder, unspecified
301-303	Diag Inv & Management General ENT	H700	Acute mastoiditis
301-303	Diag Inv & Management General ENT	H701	Chronic mastoiditis
301-303	Diag Inv & Management General ENT	H702	Petrositis
301-303	Diag Inv & Management General ENT	H708	Other mastoiditis and related conditions
301-303	Diag Inv & Management General ENT	H709	Mastoiditis, unspecified
301-303	Diag Inv & Management General ENT	H71	Cholesteatoma of middle ear
301-303	Diag Inv & Management General ENT	H720	Central perforation of tympanic membrane
301-303	Diag Inv & Management General ENT	H721	Attic perforation of tympanic membrane
301-303	Diag Inv & Management General ENT	H722	Other marginal perforations of tympanic membrane
301-303	Diag Inv & Management General ENT	H728	Other perforations of tympanic membrane
301-303	Diag Inv & Management General ENT	H729	Perforation of tympanic membrane, unspecified
301-303	Diag Inv & Management General ENT	H730	Acute myringitis
301-303	Diag Inv & Management General ENT	H731	Chronic myringitis
301-303	Diag Inv & Management General ENT	H738	Other specified disorders of tympanic membrane
301-303	Diag Inv & Management General ENT	H739	Disorder of tympanic membrane, unspecified
301-303	Diag Inv & Management General ENT	H740	Tympanosclerosis
301-303	Diag Inv & Management General ENT	H741	Adhesive middle ear disease
301-303	Diag Inv & Management General ENT	H742	Discontinuity and dislocation of ear ossicles
301-303	Diag Inv & Management General ENT	H743	Other acquired abnormalities of ear ossicles
301-303	Diag Inv & Management General ENT	H744	Polyp of middle ear
301-303	Diag Inv & Management General ENT	H748	Other specified disorders of middle ear and mastoid
301-303	Diag Inv & Management General ENT	H749	Disorder of middle ear and mastoid, unspecified
301-303	Diag Inv & Management General ENT	H750	Mastoiditis in infectious and parasitic diseases classified elsewhere
301-303	Diag Inv & Management General ENT	H758	Other specified disorders of middle ear and mastoid in diseases classified elsewhere
301-303	Diag Inv & Management General ENT	H800	Otosclerosis involving oval window, nonobliterative
301-303	Diag Inv & Management General ENT	H801	Otosclerosis involving oval window, obliterative
301-303	Diag Inv & Management General ENT	H802	Cochlear otosclerosis
301-303	Diag Inv & Management General ENT	H808	Other otosclerosis
301-303	Diag Inv & Management General ENT	H809	Otosclerosis, unspecified
301-303	Diag Inv & Management General ENT	H833	Noise effects on inner ear
301-303	Diag Inv & Management General ENT	H838	Other specified diseases of inner ear
301-303	Diag Inv & Management General ENT	H839	Disease of inner ear, unspecified
301-303	Diag Inv & Management General ENT	H900	Conductive hearing loss, bilateral
301-303	Diag Inv & Management General ENT	H901	Conductive hearing loss, unilateral with unrestricted hearing on the contralateral side
301-303	Diag Inv & Management General ENT	H902	Conductive hearing loss, unspecified
301-303	Diag Inv & Management General ENT	H903	Sensorineural hearing loss, bilateral

Alberta Ambulatory Care Reporting Manual

ACCS Cell	ACCS Cell Name	ICD-10-CA Code	ICD-10-CA Description
301-303	Diag Inv & Management General ENT	H904	Sensorineural hearing loss, unilateral with unrestricted hearing on the contralateral side
301-303	Diag Inv & Management General ENT	H905	Sensorineural hearing loss, unspecified
301-303	Diag Inv & Management General ENT	H906	Mixed conductive and sensorineural hearing loss, bilateral
301-303	Diag Inv & Management General ENT	H907	Mixed conductive and sensorineural hearing loss, unilateral with unrestricted hearing on the contralateral side
301-303	Diag Inv & Management General ENT	H908	Mixed conductive and sensorineural hearing loss, unspecified
301-303	Diag Inv & Management General ENT	H910	Ototoxic hearing loss
301-303	Diag Inv & Management General ENT	H911	Presbycusis
301-303	Diag Inv & Management General ENT	H912	Sudden idiopathic hearing loss
301-303	Diag Inv & Management General ENT	H913	Deaf mutism, not elsewhere classified
301-303	Diag Inv & Management General ENT	H918	Other specified hearing loss
301-303	Diag Inv & Management General ENT	H919	Hearing loss, unspecified
301-303	Diag Inv & Management General ENT	H920	Otalgia
301-303	Diag Inv & Management General ENT	H921	Otorrhoea
301-303	Diag Inv & Management General ENT	H922	Otorrhagia
301-303	Diag Inv & Management General ENT	H930	Degenerative and vascular disorders of ear
301-303	Diag Inv & Management General ENT	H931	Tinnitus
301-303	Diag Inv & Management General ENT	H932	Other abnormal auditory perceptions
301-303	Diag Inv & Management General ENT	H933	Disorders of acoustic nerve
301-303	Diag Inv & Management General ENT	H938	Other specified disorders of ear
301-303	Diag Inv & Management General ENT	H939	Disorder of ear, unspecified
301-303	Diag Inv & Management General ENT	H940	Acoustic neuritis in infectious and parasitic diseases classified elsewhere
301-303	Diag Inv & Management General ENT	H948	Other specified disorders of ear in diseases classified elsewhere
301-303	Diag Inv & Management General ENT	H950	Recurrent cholesteatoma of postmastoidectomy cavity
301-303	Diag Inv & Management General ENT	H951	Other disorders following mastoidectomy
301-303	Diag Inv & Management General ENT	H958	Other postprocedural disorders of ear and mastoid process
301-303	Diag Inv & Management General ENT	H959	Postprocedural disorder of ear and mastoid process, unspecified
301-303	Diag Inv & Management General ENT	J00	Acute nasopharyngitis [common cold]
301-303	Diag Inv & Management General ENT	J010	Acute maxillary sinusitis
301-303	Diag Inv & Management General ENT	J011	Acute frontal sinusitis
301-303	Diag Inv & Management General ENT	J012	Acute ethmoidal sinusitis
301-303	Diag Inv & Management General ENT	J013	Acute sphenoidal sinusitis
301-303	Diag Inv & Management General ENT	J014	Acute pansinusitis
301-303	Diag Inv & Management General ENT	J018	Other acute sinusitis
301-303	Diag Inv & Management General ENT	J019	Acute sinusitis, unspecified
301-303	Diag Inv & Management General ENT	J020	Streptococcal pharyngitis
301-303	Diag Inv & Management General ENT	J028	Acute pharyngitis due to other specified organisms
301-303	Diag Inv & Management General ENT	J029	Acute pharyngitis, unspecified
301-303	Diag Inv & Management General ENT	J030	Streptococcal tonsillitis
301-303	Diag Inv & Management General ENT	J038	Acute tonsillitis due to other specified organisms
301-303	Diag Inv & Management General ENT	J039	Acute tonsillitis, unspecified
301-303	Diag Inv & Management General ENT	J040	Acute laryngitis
301-303	Diag Inv & Management General ENT	J041	Acute tracheitis
301-303	Diag Inv & Management General ENT	J042	Acute laryngotracheitis
301-303	Diag Inv & Management General ENT	J060	Acute laryngopharyngitis
301-303	Diag Inv & Management General ENT	J068	Other acute upper respiratory infections of multiple sites
301-303	Diag Inv & Management General ENT	J069	Acute upper respiratory infection, unspecified
301-303	Diag Inv & Management General ENT	J09	Influenza due to identified Avian influenza virus
301-303	Diag Inv & Management General ENT	J101	Influenza with other respiratory manifestations, influenza virus identified
301-303	Diag Inv & Management General ENT	J108	Influenza with other manifestations, influenza virus identified
301-303	Diag Inv & Management General ENT	J111	Influenza with other respiratory manifestations, virus not identified
301-303	Diag Inv & Management General ENT	J118	Influenza with other manifestations, virus not identified
301-303	Diag Inv & Management General ENT	J300	Vasomotor rhinitis
301-303	Diag Inv & Management General ENT	J301	Allergic rhinitis due to pollen
301-303	Diag Inv & Management General ENT	J302	Other seasonal allergic rhinitis

ACCS Cell	ACCS Cell Name	ICD-10-CA Code	ICD-10-CA Description
301-303	Diag Inv & Management General ENT	J303	Other allergic rhinitis
301-303	Diag Inv & Management General ENT	J304	Allergic rhinitis, unspecified
301-303	Diag Inv & Management General ENT	J310	Chronic rhinitis
301-303	Diag Inv & Management General ENT	J311	Chronic nasopharyngitis
301-303	Diag Inv & Management General ENT	J312	Chronic pharyngitis
301-303	Diag Inv & Management General ENT	J320	Chronic maxillary sinusitis
301-303	Diag Inv & Management General ENT	J321	Chronic frontal sinusitis
301-303	Diag Inv & Management General ENT	J322	Chronic ethmoidal sinusitis
301-303	Diag Inv & Management General ENT	J323	Chronic sphenoidal sinusitis
301-303	Diag Inv & Management General ENT	J324	Chronic pansinusitis
301-303	Diag Inv & Management General ENT	J328	Other chronic sinusitis
301-303	Diag Inv & Management General ENT	J329	Chronic sinusitis, unspecified
301-303	Diag Inv & Management General ENT	J330	Polyp of nasal cavity
301-303	Diag Inv & Management General ENT	J331	Polypoid sinus degeneration
301-303	Diag Inv & Management General ENT	J338	Other polyp of sinus
301-303	Diag Inv & Management General ENT	J339	Nasal polyp, unspecified
301-303	Diag Inv & Management General ENT	J340	Abscess, furuncle and carbuncle of nose
301-303	Diag Inv & Management General ENT	J341	Cyst and mucocele of nose and nasal sinus
301-303	Diag Inv & Management General ENT	J342	Deviated nasal septum
301-303	Diag Inv & Management General ENT	J343	Hypertrophy of nasal turbinates
301-303	Diag Inv & Management General ENT	J348	Other specified disorders of nose and nasal sinuses
301-303	Diag Inv & Management General ENT	J350	Chronic tonsillitis
301-303	Diag Inv & Management General ENT	J351	Hypertrophy of tonsils
301-303	Diag Inv & Management General ENT	J352	Hypertrophy of adenoids
301-303	Diag Inv & Management General ENT	J353	Hypertrophy of tonsils with hypertrophy of adenoids
301-303	Diag Inv & Management General ENT	J358	Other chronic diseases of tonsils and adenoids
301-303	Diag Inv & Management General ENT	J359	Chronic disease of tonsils and adenoids, unspecified
301-303	Diag Inv & Management General ENT	J36	Peritonsillar abscess
301-303	Diag Inv & Management General ENT	J370	Chronic laryngitis
301-303	Diag Inv & Management General ENT	J371	Chronic laryngotracheitis
301-303	Diag Inv & Management General ENT	J3801	Paralysis of vocal cords and larynx, unilateral
301-303	Diag Inv & Management General ENT	J3802	Paralysis of vocal cords and larynx, bilateral
301-303	Diag Inv & Management General ENT	J3809	Paralysis of vocal cords and larynx, unspecified
301-303	Diag Inv & Management General ENT	J381	Polyp of vocal cord and larynx
301-303	Diag Inv & Management General ENT	J382	Nodules of vocal cords
301-303	Diag Inv & Management General ENT	J383	Other diseases of vocal cords
301-303	Diag Inv & Management General ENT	J384	Oedema of larynx
301-303	Diag Inv & Management General ENT	J385	Laryngeal spasm
301-303	Diag Inv & Management General ENT	J386	Stenosis of larynx
301-303	Diag Inv & Management General ENT	J387	Other diseases of larynx
301-303	Diag Inv & Management General ENT	J390	Retropharyngeal and parapharyngeal abscess
301-303	Diag Inv & Management General ENT	J391	Other abscess of pharynx
301-303	Diag Inv & Management General ENT	J392	Other diseases of pharynx
301-303	Diag Inv & Management General ENT	J393	Upper respiratory tract hypersensitivity reaction, site unspecified
301-303	Diag Inv & Management General ENT	J398	Other specified diseases of upper respiratory tract
301-303	Diag Inv & Management General ENT	J399	Disease of upper respiratory tract, unspecified
301-303	Diag Inv & Management General ENT	K0700	Maxillary hyperplasia (maxillary macrognathism)
301-303	Diag Inv & Management General ENT	K0701	Mandibular hyperplasia (mandibular macrognathism)
301-303	Diag Inv & Management General ENT	K0702	Macrogenia (macrognathism: maxillary and mandibular)
301-303	Diag Inv & Management General ENT	K0703	Maxillary hypoplasia (maxillary micrognathism)
301-303	Diag Inv & Management General ENT	K0704	Mandibular hypoplasia (mandibular micrognathism)
301-303	Diag Inv & Management General ENT	K0705	Microgenia (micrognathism: maxillary and mandibular)
301-303	Diag Inv & Management General ENT	K0708	Other specified anomalies of jaw size
301-303	Diag Inv & Management General ENT	K0709	Anomaly of jaw size, unspecified
301-303	Diag Inv & Management General ENT	K0711	Mandibular prognathism
301-303	Diag Inv & Management General ENT	K0712	Maxillary prognathism
301-303	Diag Inv & Management General ENT	K0713	Mandibular retrognathism
301-303	Diag Inv & Management General ENT	K0714	Maxillary retrognathism
301-303	Diag Inv & Management General ENT	K0718	Other specified anomalies (or asymmetry) of jaw-cranial base relationship
301-303	Diag Inv & Management General ENT	K0719	Anomaly of jaw-cranial base relationship, unspecified

Alberta Ambulatory Care Reporting Manual

ACCS Cell	ACCS Cell Name	ICD-10-CA Code	ICD-10-CA Description
301-303	Diag Inv & Management General ENT	K091	Developmental (nonodontogenic) cysts of oral region
301-303	Diag Inv & Management General ENT	K092	Other cysts of jaw
301-303	Diag Inv & Management General ENT	K098	Other cysts of oral region, not elsewhere classified
301-303	Diag Inv & Management General ENT	K099	Cyst of oral region, unspecified
301-303	Diag Inv & Management General ENT	K100	Developmental disorders of jaws
301-303	Diag Inv & Management General ENT	K101	Giant cell granuloma, central
301-303	Diag Inv & Management General ENT	K102	Inflammatory conditions of jaws
301-303	Diag Inv & Management General ENT	K103	Alveolitis of jaws
301-303	Diag Inv & Management General ENT	K108	Other specified diseases of jaws
301-303	Diag Inv & Management General ENT	K109	Disease of jaws, unspecified
301-303	Diag Inv & Management General ENT	K110	Atrophy of salivary gland
301-303	Diag Inv & Management General ENT	K111	Hypertrophy of salivary gland
301-303	Diag Inv & Management General ENT	K112	Sialoadenitis
301-303	Diag Inv & Management General ENT	K113	Abscess of salivary gland
301-303	Diag Inv & Management General ENT	K114	Fistula of salivary gland
301-303	Diag Inv & Management General ENT	K115	Sialolithiasis
301-303	Diag Inv & Management General ENT	K116	Mucocele of salivary gland
301-303	Diag Inv & Management General ENT	K117	Disturbances of salivary secretion
301-303	Diag Inv & Management General ENT	K118	Other diseases of salivary glands
301-303	Diag Inv & Management General ENT	K119	Disease of salivary gland, unspecified
301-303	Diag Inv & Management General ENT	K120	Recurrent oral aphthae
301-303	Diag Inv & Management General ENT	K121	Other forms of stomatitis
301-303	Diag Inv & Management General ENT	K122	Cellulitis and abscess of mouth
301-303	Diag Inv & Management General ENT	K130	Diseases of lips
301-303	Diag Inv & Management General ENT	K131	Cheek and lip biting
301-303	Diag Inv & Management General ENT	K132	Leukoplakia and other disturbances of oral epithelium, including tongue
301-303	Diag Inv & Management General ENT	K133	Hairy leukoplakia
301-303	Diag Inv & Management General ENT	K134	Granuloma and granuloma-like lesions of oral mucosa
301-303	Diag Inv & Management General ENT	K135	Oral submucous fibrosis
301-303	Diag Inv & Management General ENT	K136	Irritative hyperplasia of oral mucosa
301-303	Diag Inv & Management General ENT	K137	Other and unspecified lesions of oral mucosa
301-303	Diag Inv & Management General ENT	K140	Glossitis
301-303	Diag Inv & Management General ENT	K141	Geographic tongue
301-303	Diag Inv & Management General ENT	K142	Median rhomboid glossitis
301-303	Diag Inv & Management General ENT	K143	Hypertrophy of tongue papillae
301-303	Diag Inv & Management General ENT	K144	Atrophy of tongue papillae
301-303	Diag Inv & Management General ENT	K145	Plicated tongue
301-303	Diag Inv & Management General ENT	K146	Glossodynia
301-303	Diag Inv & Management General ENT	K148	Other diseases of tongue
301-303	Diag Inv & Management General ENT	K149	Disease of tongue, unspecified
301-303	Diag Inv & Management General ENT	M950	Acquired deformity of nose
301-303	Diag Inv & Management General ENT	M951	Cauliflower ear
301-303	Diag Inv & Management General ENT	Q160	Congenital absence of (ear) auricle
301-303	Diag Inv & Management General ENT	Q161	Congenital absence, atresia and stricture of auditory canal (external)
301-303	Diag Inv & Management General ENT	Q162	Absence of eustachian tube
301-303	Diag Inv & Management General ENT	Q163	Congenital malformation of ear ossicles
301-303	Diag Inv & Management General ENT	Q164	Other congenital malformations of middle ear
301-303	Diag Inv & Management General ENT	Q165	Congenital malformation of inner ear
301-303	Diag Inv & Management General ENT	Q169	Congenital malformation of ear causing impairment of hearing, unspecified
301-303	Diag Inv & Management General ENT	Q170	Accessory auricle
301-303	Diag Inv & Management General ENT	Q171	Macrotia
301-303	Diag Inv & Management General ENT	Q172	Microtia
301-303	Diag Inv & Management General ENT	Q173	Other misshapen ear
301-303	Diag Inv & Management General ENT	Q174	Misplaced ear
301-303	Diag Inv & Management General ENT	Q175	Prominent ear
301-303	Diag Inv & Management General ENT	Q178	Other specified congenital malformations of ear
301-303	Diag Inv & Management General ENT	Q179	Congenital malformation of ear, unspecified
301-303	Diag Inv & Management General ENT	Q180	Sinus, fistula and cyst of branchial cleft
301-303	Diag Inv & Management General ENT	Q181	Preauricular sinus and cyst
301-303	Diag Inv & Management General ENT	Q182	Other branchial cleft malformations
301-303	Diag Inv & Management General ENT	Q184	Macrostomia
301-303	Diag Inv & Management General ENT	Q185	Microstomia
301-303	Diag Inv & Management General ENT	Q186	Macrocheilia

ACCS Cell	ACCS Cell Name	ICD-10-CA Code	ICD-10-CA Description
301-303	Diag Inv & Management General ENT	Q187	Microcheilia
301-303	Diag Inv & Management General ENT	Q188	Other specified congenital malformations of face and neck
301-303	Diag Inv & Management General ENT	Q300	Choanal atresia
301-303	Diag Inv & Management General ENT	Q301	Agenesis and underdevelopment of nose
301-303	Diag Inv & Management General ENT	Q302	Fissured, notched and cleft nose
301-303	Diag Inv & Management General ENT	Q303	Congenital perforated nasal septum
301-303	Diag Inv & Management General ENT	Q308	Other congenital malformations of nose
301-303	Diag Inv & Management General ENT	Q309	Congenital malformation of nose, unspecified
301-303	Diag Inv & Management General ENT	Q310	Web of larynx
301-303	Diag Inv & Management General ENT	Q311	Congenital subglottic stenosis
301-303	Diag Inv & Management General ENT	Q312	Laryngeal hypoplasia
301-303	Diag Inv & Management General ENT	Q313	Laryngocele
301-303	Diag Inv & Management General ENT	Q315	Congenital laryngomalacia
301-303	Diag Inv & Management General ENT	Q318	Other congenital malformations of larynx
301-303	Diag Inv & Management General ENT	Q319	Congenital malformation of larynx, unspecified
301-303	Diag Inv & Management General ENT	Q320	Congenital tracheomalacia
301-303	Diag Inv & Management General ENT	Q3210	Congenital malformation of tracheal cartilage
301-303	Diag Inv & Management General ENT	Q3211	Congenital atresia of trachea
301-303	Diag Inv & Management General ENT	Q3212	Congenital stenosis of trachea
301-303	Diag Inv & Management General ENT	Q3213	Congenital tracheocele
301-303	Diag Inv & Management General ENT	Q3218	Other specified congenital malformation of trachea
301-303	Diag Inv & Management General ENT	Q322	Congenital bronchomalacia
301-303	Diag Inv & Management General ENT	Q323	Congenital stenosis of bronchus
301-303	Diag Inv & Management General ENT	Q324	Other congenital malformations of bronchus
301-303	Diag Inv & Management General ENT	Q351	Cleft hard palate
301-303	Diag Inv & Management General ENT	Q353	Cleft soft palate
301-303	Diag Inv & Management General ENT	Q355	Cleft hard palate with cleft soft palate
301-303	Diag Inv & Management General ENT	Q357	Cleft uvula
301-303	Diag Inv & Management General ENT	Q359	Cleft palate, unspecified
301-303	Diag Inv & Management General ENT	Q36	Cleft lip
301-303	Diag Inv & Management General ENT	Q37	Cleft palate with cleft lip
301-303	Diag Inv & Management General ENT	Q380	Congenital malformations of lips, not elsewhere classified
301-303	Diag Inv & Management General ENT	Q381	Ankyloglossia
301-303	Diag Inv & Management General ENT	Q382	Macroglossia
301-303	Diag Inv & Management General ENT	Q383	Other congenital malformations of tongue
301-303	Diag Inv & Management General ENT	Q384	Congenital malformations of salivary glands and ducts
301-303	Diag Inv & Management General ENT	Q386	Other congenital malformations of mouth
301-303	Diag Inv & Management General ENT	Q387	Pharyngeal pouch
301-303	Diag Inv & Management General ENT	Q388	Other congenital malformations of pharynx
301-303	Diag Inv & Management General ENT	R05	Cough
301-303	Diag Inv & Management General ENT	R067	Sneezing
301-303	Diag Inv & Management General ENT	R070	Pain in throat
301-303	Diag Inv & Management General ENT	R196	Halitosis
301-303	Diag Inv & Management General ENT	R470	Dysphasia and aphasia
301-303	Diag Inv & Management General ENT	R471	Dysarthria and anarthria
301-303	Diag Inv & Management General ENT	R478	Other and unspecified speech disturbances
301-303	Diag Inv & Management General ENT	R490	Dysphonia
301-303	Diag Inv & Management General ENT	R491	Aphonia
301-303	Diag Inv & Management General ENT	R492	Hypernasality and hyponasality
301-303	Diag Inv & Management General ENT	R498	Other and unspecified voice disturbances
301-303	Diag Inv & Management General ENT	S031	Dislocation of septal cartilage of nose
301-303	Diag Inv & Management General ENT	Z011	Examination of ears and hearing
301-303	Diag Inv & Management General ENT	Z430	Attention to tracheostomy
301-303	Diag Inv & Management General ENT	Z453	Adjustment and management of implanted hearing device
301-303	Diag Inv & Management General ENT	Z461	Fitting and adjustment of hearing aid
301-303	Diag Inv & Management General ENT	Z900	Acquired absence of part of head and neck
305	Otitis Media	B053	Measles complicated by otitis media
305	Otitis Media	H600	Abscess of external ear
305	Otitis Media	H601	Cellulitis of external ear
305	Otitis Media	H602	Malignant otitis externa
305	Otitis Media	H603	Other infective otitis externa
305	Otitis Media	H605	Acute otitis externa, noninfective
305	Otitis Media	H608	Other otitis externa
305	Otitis Media	H609	Otitis externa, unspecified

Alberta Ambulatory Care Reporting Manual

ACCS Cell	ACCS Cell Name	ICD-10-CA Code	ICD-10-CA Description
305	Otitis Media	H620	Otitis externa in bacterial diseases classified elsewhere
305	Otitis Media	H621	Otitis externa in viral diseases classified elsewhere
305	Otitis Media	H622	Otitis externa in mycoses
305	Otitis Media	H623	Otitis externa in other infectious and parasitic diseases classified elsewhere
305	Otitis Media	H624	Otitis externa in other diseases classified elsewhere
305	Otitis Media	H628	Other disorders of external ear in diseases classified elsewhere
305	Otitis Media	H650	Acute serous otitis media
305	Otitis Media	H651	Other acute nonsuppurative otitis media
305	Otitis Media	H652	Chronic serous otitis media
305	Otitis Media	H653	Chronic mucoid otitis media
305	Otitis Media	H654	Other chronic nonsuppurative otitis media
305	Otitis Media	H659	Nonsuppurative otitis media, unspecified
305	Otitis Media	H660	Acute suppurative otitis media
305	Otitis Media	H661	Chronic tubotympanic suppurative otitis media
305	Otitis Media	H662	Chronic atticoantral suppurative otitis media
305	Otitis Media	H663	Other chronic suppurative otitis media
305	Otitis Media	H664	Suppurative otitis media, unspecified
305	Otitis Media	H669	Otitis media, unspecified
305	Otitis Media	H670	Otitis media in bacterial diseases classified elsewhere
305	Otitis Media	H671	Otitis media in viral diseases classified elsewhere
305	Otitis Media	H678	Otitis media in other diseases classified elsewhere
306	Epistaxis	R040	Epistaxis
351-355	Diag Inv & Management General Female Genital Disorders	B373	Candidiasis of vulva and vagina
351-355	Diag Inv & Management General Female Genital Disorders	D250	Submucous leiomyoma of uterus
351-355	Diag Inv & Management General Female Genital Disorders	D251	Intramural leiomyoma of uterus
351-355	Diag Inv & Management General Female Genital Disorders	D252	Subserosal leiomyoma of uterus
351-355	Diag Inv & Management General Female Genital Disorders	D259	Leiomyoma of uterus, unspecified
351-355	Diag Inv & Management General Female Genital Disorders	D260	Other benign neoplasm of cervix uteri
351-355	Diag Inv & Management General Female Genital Disorders	D261	Other benign neoplasm of corpus uteri
351-355	Diag Inv & Management General Female Genital Disorders	D267	Other benign neoplasm of other parts of uterus
351-355	Diag Inv & Management General Female Genital Disorders	D269	Other benign neoplasm of uterus, unspecified
351-355	Diag Inv & Management General Female Genital Disorders	D27	Benign neoplasm of ovary
351-355	Diag Inv & Management General Female Genital Disorders	D280	Benign neoplasm of vulva
351-355	Diag Inv & Management General Female Genital Disorders	D281	Benign neoplasm of vagina
351-355	Diag Inv & Management General Female Genital Disorders	D282	Benign neoplasm of uterine tubes and ligaments
351-355	Diag Inv & Management General Female Genital Disorders	D287	Benign neoplasm of other specified female genital organs
351-355	Diag Inv & Management General Female Genital Disorders	D289	Benign neoplasm of female genital organ, unspecified
351-355	Diag Inv & Management General Female Genital Disorders	E280	Estrogen excess
351-355	Diag Inv & Management General Female Genital Disorders	E281	Androgen excess
351-355	Diag Inv & Management General Female Genital Disorders	E282	Polycystic ovarian syndrome
351-355	Diag Inv & Management General Female Genital Disorders	E283	Primary ovarian failure
351-355	Diag Inv & Management General Female Genital Disorders	E288	Other ovarian dysfunction
351-355	Diag Inv & Management General Female Genital Disorders	E289	Ovarian dysfunction, unspecified

ACCS Cell	ACCS Cell Name	ICD-10-CA Code	ICD-10-CA Description
351-355	Diag Inv & Management General Female Genital Disorders	E894	Postprocedural ovarian failure
351-355	Diag Inv & Management General Female Genital Disorders	F525	Nonorganic vaginismus
351-355	Diag Inv & Management General Female Genital Disorders	I863	Vulval varices
351-355	Diag Inv & Management General Female Genital Disorders	N3930	Mixed incontinence
351-355	Diag Inv & Management General Female Genital Disorders	N3939	Stress incontinence
351-355	Diag Inv & Management General Female Genital Disorders	N700	Acute salpingitis and oophoritis
351-355	Diag Inv & Management General Female Genital Disorders	N701	Chronic salpingitis and oophoritis
351-355	Diag Inv & Management General Female Genital Disorders	N709	Salpingitis and oophoritis, unspecified
351-355	Diag Inv & Management General Female Genital Disorders	N710	Acute inflammatory disease of uterus
351-355	Diag Inv & Management General Female Genital Disorders	N711	Chronic inflammatory disease of uterus
351-355	Diag Inv & Management General Female Genital Disorders	N719	Inflammatory disease of uterus, unspecified
351-355	Diag Inv & Management General Female Genital Disorders	N72	Inflammatory disease of cervix uteri
351-355	Diag Inv & Management General Female Genital Disorders	N730	Acute parametritis and pelvic cellulitis
351-355	Diag Inv & Management General Female Genital Disorders	N731	Chronic parametritis and pelvic cellulitis
351-355	Diag Inv & Management General Female Genital Disorders	N732	Unspecified parametritis and pelvic cellulitis
351-355	Diag Inv & Management General Female Genital Disorders	N733	Female acute pelvic peritonitis
351-355	Diag Inv & Management General Female Genital Disorders	N734	Female chronic pelvic peritonitis
351-355	Diag Inv & Management General Female Genital Disorders	N735	Female pelvic peritonitis, unspecified
351-355	Diag Inv & Management General Female Genital Disorders	N736	Female pelvic peritoneal adhesions
351-355	Diag Inv & Management General Female Genital Disorders	N738	Other specified female pelvic inflammatory diseases
351-355	Diag Inv & Management General Female Genital Disorders	N739	Female pelvic inflammatory disease, unspecified
351-355	Diag Inv & Management General Female Genital Disorders	N740	Tuberculous infection of cervix uteri
351-355	Diag Inv & Management General Female Genital Disorders	N741	Female tuberculous pelvic inflammatory disease
351-355	Diag Inv & Management General Female Genital Disorders	N742	Female syphilitic pelvic inflammatory disease
351-355	Diag Inv & Management General Female Genital Disorders	N743	Female gonococcal pelvic inflammatory disease
351-355	Diag Inv & Management General Female Genital Disorders	N744	Female chlamydial pelvic inflammatory disease
351-355	Diag Inv & Management General Female Genital Disorders	N748	Female pelvic inflammatory disorders in other diseases classified elsewhere
351-355	Diag Inv & Management General Female Genital Disorders	N750	Cyst of Bartholin's gland
351-355	Diag Inv & Management General Female Genital Disorders	N751	Abscess of Bartholin's gland
351-355	Diag Inv & Management General Female Genital Disorders	N758	Other diseases of Bartholin's gland
351-355	Diag Inv & Management General Female Genital Disorders	N759	Disease of Bartholin's gland, unspecified
351-355	Diag Inv & Management General Female Genital Disorders	N760	Acute vaginitis
351-355	Diag Inv & Management General Female Genital Disorders	N761	Subacute and chronic vaginitis
351-355	Diag Inv & Management General Female Genital Disorders	N762	Acute vulvitis
351-355	Diag Inv & Management General Female Genital Disorders	N763	Subacute and chronic vulvitis

Alberta Ambulatory Care Reporting Manual

ACCS Cell	ACCS Cell Name	ICD-10-CA Code	ICD-10-CA Description
351-355	Diag Inv & Management General Female Genital Disorders	N764	Abscess of vulva
351-355	Diag Inv & Management General Female Genital Disorders	N765	Ulceration of vagina
351-355	Diag Inv & Management General Female Genital Disorders	N766	Ulceration of vulva
351-355	Diag Inv & Management General Female Genital Disorders	N768	Other specified inflammation of vagina and vulva
351-355	Diag Inv & Management General Female Genital Disorders	N770	Ulceration of vulva in infectious and parasitic diseases classified elsewhere
351-355	Diag Inv & Management General Female Genital Disorders	N771	Vaginitis, vulvitis and vulvovaginitis in infectious and parasitic diseases classified elsewhere
351-355	Diag Inv & Management General Female Genital Disorders	N778	Vulvovaginal ulceration and inflammation in other diseases classified elsewhere
351-355	Diag Inv & Management General Female Genital Disorders	N800	Endometriosis of uterus
351-355	Diag Inv & Management General Female Genital Disorders	N801	Endometriosis of ovary
351-355	Diag Inv & Management General Female Genital Disorders	N802	Endometriosis of fallopian tube
351-355	Diag Inv & Management General Female Genital Disorders	N803	Endometriosis of pelvic peritoneum
351-355	Diag Inv & Management General Female Genital Disorders	N804	Endometriosis of rectovaginal septum and vagina
351-355	Diag Inv & Management General Female Genital Disorders	N808	Other endometriosis
351-355	Diag Inv & Management General Female Genital Disorders	N809	Endometriosis, unspecified
351-355	Diag Inv & Management General Female Genital Disorders	N810	Female urethrocele
351-355	Diag Inv & Management General Female Genital Disorders	N811	Cystocele
351-355	Diag Inv & Management General Female Genital Disorders	N812	Incomplete uterovaginal prolapse
351-355	Diag Inv & Management General Female Genital Disorders	N813	Complete uterovaginal prolapse
351-355	Diag Inv & Management General Female Genital Disorders	N814	Uterovaginal prolapse, unspecified
351-355	Diag Inv & Management General Female Genital Disorders	N815	Vaginal enterocele
351-355	Diag Inv & Management General Female Genital Disorders	N816	Rectocele
351-355	Diag Inv & Management General Female Genital Disorders	N818	Other female genital prolapse
351-355	Diag Inv & Management General Female Genital Disorders	N819	Female genital prolapse, unspecified
351-355	Diag Inv & Management General Female Genital Disorders	N820	Vesicovaginal fistula
351-355	Diag Inv & Management General Female Genital Disorders	N821	Other female urinary-genital tract fistulae
351-355	Diag Inv & Management General Female Genital Disorders	N825	Female genital tract-skin fistulae
351-355	Diag Inv & Management General Female Genital Disorders	N828	Other female genital tract fistulae
351-355	Diag Inv & Management General Female Genital Disorders	N829	Female genital tract fistula, unspecified
351-355	Diag Inv & Management General Female Genital Disorders	N830	Follicular cyst of ovary
351-355	Diag Inv & Management General Female Genital Disorders	N831	Corpus luteum cyst
351-355	Diag Inv & Management General Female Genital Disorders	N832	Other and unspecified ovarian cysts
351-355	Diag Inv & Management General Female Genital Disorders	N833	Acquired atrophy of ovary and fallopian tube
351-355	Diag Inv & Management General Female Genital Disorders	N834	Prolapse and hernia of ovary and fallopian tube
351-355	Diag Inv & Management General Female Genital Disorders	N8350	Torsion of ovary and ovarian pedicle
351-355	Diag Inv & Management General Female Genital Disorders	N8351	Torsion of fallopian tube

ACCS Cell	ACCS Cell Name	ICD-10-CA Code	ICD-10-CA Description
351-355	Diag Inv & Management General Female Genital Disorders	N8352	Torsion of ovary and ovarian pedicle with torsion of fallopian tube
351-355	Diag Inv & Management General Female Genital Disorders	N836	Haematosalpinx
351-355	Diag Inv & Management General Female Genital Disorders	N837	Haematoma of broad ligament
351-355	Diag Inv & Management General Female Genital Disorders	N838	Other noninflammatory disorders of ovary, fallopian tube and broad ligament
351-355	Diag Inv & Management General Female Genital Disorders	N839	Noninflammatory disorder of ovary, fallopian tube and broad ligament, unspecified
351-355	Diag Inv & Management General Female Genital Disorders	N840	Polyp of corpus uteri
351-355	Diag Inv & Management General Female Genital Disorders	N841	Polyp of cervix uteri
351-355	Diag Inv & Management General Female Genital Disorders	N842	Polyp of vagina
351-355	Diag Inv & Management General Female Genital Disorders	N843	Polyp of vulva
351-355	Diag Inv & Management General Female Genital Disorders	N848	Polyp of other parts of female genital tract
351-355	Diag Inv & Management General Female Genital Disorders	N849	Polyp of female genital tract, unspecified
351-355	Diag Inv & Management General Female Genital Disorders	N850	Endometrial glandular hyperplasia
351-355	Diag Inv & Management General Female Genital Disorders	N851	Endometrial adenomatous hyperplasia
351-355	Diag Inv & Management General Female Genital Disorders	N852	Hypertrophy of uterus
351-355	Diag Inv & Management General Female Genital Disorders	N853	Subinvolution of uterus
351-355	Diag Inv & Management General Female Genital Disorders	N854	Malposition of uterus
351-355	Diag Inv & Management General Female Genital Disorders	N855	Inversion of uterus
351-355	Diag Inv & Management General Female Genital Disorders	N856	Intrauterine synechiae
351-355	Diag Inv & Management General Female Genital Disorders	N857	Haematometra
351-355	Diag Inv & Management General Female Genital Disorders	N858	Other specified noninflammatory disorders of uterus
351-355	Diag Inv & Management General Female Genital Disorders	N859	Noninflammatory disorder of uterus, unspecified
351-355	Diag Inv & Management General Female Genital Disorders	N86	Erosion and ectropion of cervix uteri
351-355	Diag Inv & Management General Female Genital Disorders	N870	Mild cervical dysplasia
351-355	Diag Inv & Management General Female Genital Disorders	N871	Moderate cervical dysplasia
351-355	Diag Inv & Management General Female Genital Disorders	N872	Severe cervical dysplasia, not elsewhere classified
351-355	Diag Inv & Management General Female Genital Disorders	N879	Dysplasia of cervix uteri, unspecified
351-355	Diag Inv & Management General Female Genital Disorders	N880	Leukoplakia of cervix uteri
351-355	Diag Inv & Management General Female Genital Disorders	N881	Old laceration of cervix uteri
351-355	Diag Inv & Management General Female Genital Disorders	N882	Stricture and stenosis of cervix uteri
351-355	Diag Inv & Management General Female Genital Disorders	N883	Incompetence of cervix uteri
351-355	Diag Inv & Management General Female Genital Disorders	N884	Hypertrophic elongation of cervix uteri
351-355	Diag Inv & Management General Female Genital Disorders	N888	Other specified noninflammatory disorders of cervix uteri
351-355	Diag Inv & Management General Female Genital Disorders	N889	Noninflammatory disorder of cervix uteri, unspecified
351-355	Diag Inv & Management General Female Genital Disorders	N890	Mild vaginal dysplasia
351-355	Diag Inv & Management General Female Genital Disorders	N891	Moderate vaginal dysplasia

Alberta Ambulatory Care Reporting Manual

ACCS Cell	ACCS Cell Name	ICD-10-CA Code	ICD-10-CA Description
351-355	Diag Inv & Management General Female Genital Disorders	N892	Severe vaginal dysplasia, not elsewhere classified
351-355	Diag Inv & Management General Female Genital Disorders	N893	Dysplasia of vagina, unspecified
351-355	Diag Inv & Management General Female Genital Disorders	N894	Leukoplakia of vagina
351-355	Diag Inv & Management General Female Genital Disorders	N895	Stricture and atresia of vagina
351-355	Diag Inv & Management General Female Genital Disorders	N896	Tight hymenal ring
351-355	Diag Inv & Management General Female Genital Disorders	N897	Haematocolpos
351-355	Diag Inv & Management General Female Genital Disorders	N898	Other specified noninflammatory disorders of vagina
351-355	Diag Inv & Management General Female Genital Disorders	N899	Noninflammatory disorder of vagina, unspecified
351-355	Diag Inv & Management General Female Genital Disorders	N900	Mild vulvar dysplasia
351-355	Diag Inv & Management General Female Genital Disorders	N901	Moderate vulvar dysplasia
351-355	Diag Inv & Management General Female Genital Disorders	N902	Severe vulvar dysplasia, not elsewhere classified
351-355	Diag Inv & Management General Female Genital Disorders	N903	Dysplasia of vulva, unspecified
351-355	Diag Inv & Management General Female Genital Disorders	N904	Leukoplakia of vulva
351-355	Diag Inv & Management General Female Genital Disorders	N905	Atrophy of vulva
351-355	Diag Inv & Management General Female Genital Disorders	N906	Hypertrophy of vulva
351-355	Diag Inv & Management General Female Genital Disorders	N907	Vulvar cyst
351-355	Diag Inv & Management General Female Genital Disorders	N908	Other specified noninflammatory disorders of vulva and perineum
351-355	Diag Inv & Management General Female Genital Disorders	N909	Noninflammatory disorder of vulva and perineum, unspecified
351-355	Diag Inv & Management General Female Genital Disorders	N910	Primary amenorrhoea
351-355	Diag Inv & Management General Female Genital Disorders	N911	Secondary amenorrhoea
351-355	Diag Inv & Management General Female Genital Disorders	N912	Amenorrhoea, unspecified
351-355	Diag Inv & Management General Female Genital Disorders	N913	Primary oligomenorrhoea
351-355	Diag Inv & Management General Female Genital Disorders	N914	Secondary oligomenorrhoea
351-355	Diag Inv & Management General Female Genital Disorders	N915	Oligomenorrhoea, unspecified
351-355	Diag Inv & Management General Female Genital Disorders	N920	Excessive and frequent menstruation with regular cycle
351-355	Diag Inv & Management General Female Genital Disorders	N921	Excessive and frequent menstruation with irregular cycle
351-355	Diag Inv & Management General Female Genital Disorders	N922	Excessive menstruation at puberty
351-355	Diag Inv & Management General Female Genital Disorders	N923	Ovulation bleeding
351-355	Diag Inv & Management General Female Genital Disorders	N924	Excessive bleeding in the premenopausal period
351-355	Diag Inv & Management General Female Genital Disorders	N925	Other specified irregular menstruation
351-355	Diag Inv & Management General Female Genital Disorders	N926	Irregular menstruation, unspecified
351-355	Diag Inv & Management General Female Genital Disorders	N930	Postcoital and contact bleeding
351-355	Diag Inv & Management General Female Genital Disorders	N938	Other specified abnormal uterine and vaginal bleeding
351-355	Diag Inv & Management General Female Genital Disorders	N939	Abnormal uterine and vaginal bleeding, unspecified
351-355	Diag Inv & Management General Female Genital Disorders	N940	Mittelschmerz

ACCS Cell	ACCS Cell Name	ICD-10-CA Code	ICD-10-CA Description
351-355	Diag Inv & Management General Female Genital Disorders	N941	Dyspareunia
351-355	Diag Inv & Management General Female Genital Disorders	N942	Vaginismus
351-355	Diag Inv & Management General Female Genital Disorders	N943	Premenstrual tension syndrome
351-355	Diag Inv & Management General Female Genital Disorders	N944	Primary dysmenorrhoea
351-355	Diag Inv & Management General Female Genital Disorders	N945	Secondary dysmenorrhoea
351-355	Diag Inv & Management General Female Genital Disorders	N946	Dysmenorrhoea, unspecified
351-355	Diag Inv & Management General Female Genital Disorders	N948	Other specified conditions associated with female genital organs and menstrual cycle
351-355	Diag Inv & Management General Female Genital Disorders	N949	Unspecified condition associated with female genital organs and menstrual cycle
351-355	Diag Inv & Management General Female Genital Disorders	N950	Postmenopausal bleeding
351-355	Diag Inv & Management General Female Genital Disorders	N951	Menopausal and female climacteric states
351-355	Diag Inv & Management General Female Genital Disorders	N952	Postmenopausal atrophic vaginitis
351-355	Diag Inv & Management General Female Genital Disorders	N953	States associated with artificial menopause
351-355	Diag Inv & Management General Female Genital Disorders	N958	Other specified menopausal and perimenopausal disorders
351-355	Diag Inv & Management General Female Genital Disorders	N959	Menopausal and perimenopausal disorder, unspecified
351-355	Diag Inv & Management General Female Genital Disorders	N96	Habitual aborter
351-355	Diag Inv & Management General Female Genital Disorders	N970	Female infertility associated with anovulation
351-355	Diag Inv & Management General Female Genital Disorders	N971	Female infertility of tubal origin
351-355	Diag Inv & Management General Female Genital Disorders	N972	Female infertility of uterine origin
351-355	Diag Inv & Management General Female Genital Disorders	N973	Female infertility of cervical origin
351-355	Diag Inv & Management General Female Genital Disorders	N974	Female infertility associated with male factors
351-355	Diag Inv & Management General Female Genital Disorders	N978	Female infertility of other origin
351-355	Diag Inv & Management General Female Genital Disorders	N979	Female infertility, unspecified
351-355	Diag Inv & Management General Female Genital Disorders	N980	Infection associated with artificial insemination
351-355	Diag Inv & Management General Female Genital Disorders	N981	Hyperstimulation of ovaries
351-355	Diag Inv & Management General Female Genital Disorders	N982	Complications of attempted introduction of fertilized ovum following in vitro fertilization
351-355	Diag Inv & Management General Female Genital Disorders	N983	Complications of attempted introduction of embryo in embryo transfer
351-355	Diag Inv & Management General Female Genital Disorders	N988	Other complications associated with artificial fertilization
351-355	Diag Inv & Management General Female Genital Disorders	N989	Complication associated with artificial fertilization, unspecified
351-355	Diag Inv & Management General Female Genital Disorders	N992	Postoperative adhesions of vagina
351-355	Diag Inv & Management General Female Genital Disorders	N993	Prolapse of vaginal vault after hysterectomy
351-355	Diag Inv & Management General Female Genital Disorders	N994	Postprocedural pelvic peritoneal adhesions
351-355	Diag Inv & Management General Female Genital Disorders	Q500	Congenital absence of ovary
351-355	Diag Inv & Management General Female Genital Disorders	Q501	Developmental ovarian cyst
351-355	Diag Inv & Management General Female Genital Disorders	Q502	Congenital torsion of ovary
351-355	Diag Inv & Management General Female Genital Disorders	Q5030	Accessory ovary

Alberta Ambulatory Care Reporting Manual

ACCS Cell	ACCS Cell Name	ICD-10-CA Code	ICD-10-CA Description
351-355	Diag Inv & Management General Female Genital Disorders	Q5031	Ovarian streak
351-355	Diag Inv & Management General Female Genital Disorders	Q5038	Other congenital malformations of ovary
351-355	Diag Inv & Management General Female Genital Disorders	Q504	Embryonic cyst of fallopian tube
351-355	Diag Inv & Management General Female Genital Disorders	Q505	Embryonic cyst of broad ligament
351-355	Diag Inv & Management General Female Genital Disorders	Q506	Other congenital malformations of fallopian tube and broad ligament
351-355	Diag Inv & Management General Female Genital Disorders	Q510	Agenesis and aplasia of uterus
351-355	Diag Inv & Management General Female Genital Disorders	Q511	Doubling of uterus with doubling of cervix and vagina
351-355	Diag Inv & Management General Female Genital Disorders	Q512	Other doubling of uterus
351-355	Diag Inv & Management General Female Genital Disorders	Q513	Bicornate uterus
351-355	Diag Inv & Management General Female Genital Disorders	Q514	Unicornate uterus
351-355	Diag Inv & Management General Female Genital Disorders	Q515	Agenesis and aplasia of cervix
351-355	Diag Inv & Management General Female Genital Disorders	Q516	Embryonic cyst of cervix
351-355	Diag Inv & Management General Female Genital Disorders	Q517	Congenital fistulae between uterus and digestive and urinary tracts
351-355	Diag Inv & Management General Female Genital Disorders	Q518	Other congenital malformations of uterus and cervix
351-355	Diag Inv & Management General Female Genital Disorders	Q519	Congenital malformation of uterus and cervix, unspecified
351-355	Diag Inv & Management General Female Genital Disorders	Q520	Congenital absence of vagina
351-355	Diag Inv & Management General Female Genital Disorders	Q521	Doubling of vagina
351-355	Diag Inv & Management General Female Genital Disorders	Q522	Congenital rectovaginal fistula
351-355	Diag Inv & Management General Female Genital Disorders	Q523	Imperforate hymen
351-355	Diag Inv & Management General Female Genital Disorders	Q524	Other congenital malformations of vagina
351-355	Diag Inv & Management General Female Genital Disorders	Q525	Fusion of labia
351-355	Diag Inv & Management General Female Genital Disorders	Q526	Congenital malformation of clitoris
351-355	Diag Inv & Management General Female Genital Disorders	Q527	Other congenital malformations of vulva
351-355	Diag Inv & Management General Female Genital Disorders	Q528	Other specified congenital malformations of female genitalia
351-355	Diag Inv & Management General Female Genital Disorders	Q529	Congenital malformation of female genitalia, unspecified
351-355	Diag Inv & Management General Female Genital Disorders	Q562	Female pseudohermaphroditism, not elsewhere classified
351-355	Diag Inv & Management General Female Genital Disorders	T833	Mechanical complication of intrauterine contraceptive device
351-355	Diag Inv & Management General Female Genital Disorders	Z014	Gynaecological examination (general)(routine)
351-355	Diag Inv & Management General Female Genital Disorders	Z302	Sterilization
351-355	Diag Inv & Management General Female Genital Disorders	Z303	Menstrual extraction
351-355	Diag Inv & Management General Female Genital Disorders	Z310	Tuboplasty or vasoplasty after previous sterilization
351-355	Diag Inv & Management General Female Genital Disorders	Z320	Pregnancy, not (yet) confirmed
351-355	Diag Inv & Management General Female Genital Disorders	Z4001	Prophylactic removal of ovary
351-355	Diag Inv & Management General Female Genital Disorders	Z437	Attention to artificial vagina
351-355	Diag Inv & Management General Female Genital Disorders	Z641	Problems related to multiparity

ACCS Cell	ACCS Cell Name	ICD-10-CA Code	ICD-10-CA Description
356	Management Contraceptive	Z300	General counselling and advice on contraception
356	Management Contraceptive	Z301	Insertion of (intrauterine) contraceptive device
356	Management Contraceptive	Z304	Surveillance of contraceptive drugs
356	Management Contraceptive	Z305	Surveillance of (intrauterine) contraceptive device
356	Management Contraceptive	Z308	Other contraceptive management
356	Management Contraceptive	Z309	Contraceptive management, unspecified
356	Management Contraceptive	Z311	Artificial insemination
356	Management Contraceptive	Z312	In vitro fertilization
356	Management Contraceptive	Z313	Other assisted fertilization methods
356	Management Contraceptive	Z314	Procreative investigation and testing
356	Management Contraceptive	Z315	Genetic counselling
356	Management Contraceptive	Z316	General counselling and advice on procreation
356	Management Contraceptive	Z318	Other procreative management
356	Management Contraceptive	Z319	Procreative management, unspecified
356	Management Contraceptive	Z975	Presence of (intrauterine) contraceptive device
357-360	Diag Inv & Management General Male Genital Disorders	B260	Mumps orchitis
357-360	Diag Inv & Management General Male Genital Disorders	D176	Benign lipomatous neoplasm of spermatic cord
357-360	Diag Inv & Management General Male Genital Disorders	D290	Benign neoplasm of penis
357-360	Diag Inv & Management General Male Genital Disorders	D291	Benign neoplasm of prostate
357-360	Diag Inv & Management General Male Genital Disorders	D292	Benign neoplasm of testis
357-360	Diag Inv & Management General Male Genital Disorders	D293	Benign neoplasm of epididymis
357-360	Diag Inv & Management General Male Genital Disorders	D294	Benign neoplasm of scrotum
357-360	Diag Inv & Management General Male Genital Disorders	D297	Benign neoplasm of other male genital organs
357-360	Diag Inv & Management General Male Genital Disorders	D299	Benign neoplasm of male genital organ, unspecified
357-360	Diag Inv & Management General Male Genital Disorders	I861	Scrotal varices
357-360	Diag Inv & Management General Male Genital Disorders	N40	Hyperplasia of prostate
357-360	Diag Inv & Management General Male Genital Disorders	N410	Acute prostatitis
357-360	Diag Inv & Management General Male Genital Disorders	N411	Chronic prostatitis
357-360	Diag Inv & Management General Male Genital Disorders	N412	Abscess of prostate
357-360	Diag Inv & Management General Male Genital Disorders	N413	Prostatocystitis
357-360	Diag Inv & Management General Male Genital Disorders	N414	Granulomatous prostatitis
357-360	Diag Inv & Management General Male Genital Disorders	N418	Other inflammatory diseases of prostate
357-360	Diag Inv & Management General Male Genital Disorders	N419	Inflammatory disease of prostate, unspecified
357-360	Diag Inv & Management General Male Genital Disorders	N420	Calculus of prostate
357-360	Diag Inv & Management General Male Genital Disorders	N421	Congestion and haemorrhage of prostate
357-360	Diag Inv & Management General Male Genital Disorders	N422	Atrophy of prostate
357-360	Diag Inv & Management General Male Genital Disorders	N423	Dysplasia of prostate
357-360	Diag Inv & Management General Male Genital Disorders	N4280	Prostatodynia syndrome
357-360	Diag Inv & Management General Male Genital Disorders	N4288	Other specified disorders of prostate
357-360	Diag Inv & Management General Male Genital Disorders	N429	Disorder of prostate, unspecified
357-360	Diag Inv & Management General Male Genital Disorders	N430	Encysted hydrocele
357-360	Diag Inv & Management General Male Genital Disorders	N431	Infected hydrocele

Alberta Ambulatory Care Reporting Manual

ACCS Cell	ACCS Cell Name	ICD-10-CA Code	ICD-10-CA Description
357-360	Diag Inv & Management General Male Genital Disorders	N432	Other hydrocele
357-360	Diag Inv & Management General Male Genital Disorders	N433	Hydrocele, unspecified
357-360	Diag Inv & Management General Male Genital Disorders	N434	Spermatocele
357-360	Diag Inv & Management General Male Genital Disorders	N4400	Torsion of appendix epididymis
357-360	Diag Inv & Management General Male Genital Disorders	N4401	Extravaginal torsion of spermatic cord
357-360	Diag Inv & Management General Male Genital Disorders	N4402	Torsion of appendix testis
357-360	Diag Inv & Management General Male Genital Disorders	N4408	Other torsion of testis
357-360	Diag Inv & Management General Male Genital Disorders	N4500	Epididymitis with abscess
357-360	Diag Inv & Management General Male Genital Disorders	N4501	Orchitis with abscess
357-360	Diag Inv & Management General Male Genital Disorders	N4502	Epididymo-orchitis with abscess
357-360	Diag Inv & Management General Male Genital Disorders	N4590	Epididymitis
357-360	Diag Inv & Management General Male Genital Disorders	N4591	Orchitis
357-360	Diag Inv & Management General Male Genital Disorders	N4592	Epididymo-orchitis
357-360	Diag Inv & Management General Male Genital Disorders	N460	Azoospermia
357-360	Diag Inv & Management General Male Genital Disorders	N461	Oligospermia
357-360	Diag Inv & Management General Male Genital Disorders	N468	Other male infertility
357-360	Diag Inv & Management General Male Genital Disorders	N469	Unspecified male infertility
357-360	Diag Inv & Management General Male Genital Disorders	N470	Phimosis
357-360	Diag Inv & Management General Male Genital Disorders	N471	Paraphimosis
357-360	Diag Inv & Management General Male Genital Disorders	N478	Other disorders of prepuce
357-360	Diag Inv & Management General Male Genital Disorders	N480	Leukoplakia of penis
357-360	Diag Inv & Management General Male Genital Disorders	N481	Balanoposthitis
357-360	Diag Inv & Management General Male Genital Disorders	N4820	Abscess of penis
357-360	Diag Inv & Management General Male Genital Disorders	N4821	Cellulitis of penis
357-360	Diag Inv & Management General Male Genital Disorders	N4828	Other inflammatory disorders of penis
357-360	Diag Inv & Management General Male Genital Disorders	N483	Priapism
357-360	Diag Inv & Management General Male Genital Disorders	N4840	Male erectile dysfunction due to arterial insufficiency
357-360	Diag Inv & Management General Male Genital Disorders	N4841	Male erectile dysfunction due to corporovenous occlusive dysfunction
357-360	Diag Inv & Management General Male Genital Disorders	N4848	Male erectile dysfunction due to other cause
357-360	Diag Inv & Management General Male Genital Disorders	N4849	Male erectile dysfunction, unspecified
357-360	Diag Inv & Management General Male Genital Disorders	N485	Ulcer of penis
357-360	Diag Inv & Management General Male Genital Disorders	N486	Balanitis xerotica obliterans
357-360	Diag Inv & Management General Male Genital Disorders	N488	Other specified disorders of penis
357-360	Diag Inv & Management General Male Genital Disorders	N489	Disorder of penis, unspecified
357-360	Diag Inv & Management General Male Genital Disorders	N490	Inflammatory disorders of seminal vesicle

ACCS Cell	ACCS Cell Name	ICD-10-CA Code	ICD-10-CA Description
357-360	Diag Inv & Management General Male Genital Disorders	N491	Inflammatory disorders of spermatic cord, tunica vaginalis and vas deferens
357-360	Diag Inv & Management General Male Genital Disorders	N492	Inflammatory disorders of scrotum
357-360	Diag Inv & Management General Male Genital Disorders	N493	Fournier's gangrene
357-360	Diag Inv & Management General Male Genital Disorders	N498	Inflammatory disorders of other specified male genital organs
357-360	Diag Inv & Management General Male Genital Disorders	N499	Inflammatory disorder of unspecified male genital organ
357-360	Diag Inv & Management General Male Genital Disorders	N500	Atrophy of testis
357-360	Diag Inv & Management General Male Genital Disorders	N5010	Hematospermia
357-360	Diag Inv & Management General Male Genital Disorders	N5018	Other vascular disorders of male genital organs
357-360	Diag Inv & Management General Male Genital Disorders	N508	Other specified disorders of male genital organs
357-360	Diag Inv & Management General Male Genital Disorders	N509	Disorder of male genital organs, unspecified
357-360	Diag Inv & Management General Male Genital Disorders	N510	Disorders of prostate in diseases classified elsewhere
357-360	Diag Inv & Management General Male Genital Disorders	N511	Disorders of testis and epididymis in diseases classified elsewhere
357-360	Diag Inv & Management General Male Genital Disorders	N512	Balanitis in diseases classified elsewhere
357-360	Diag Inv & Management General Male Genital Disorders	N518	Other disorders of male genital organs in diseases classified elsewhere
357-360	Diag Inv & Management General Male Genital Disorders	Q530	Ectopic testis
357-360	Diag Inv & Management General Male Genital Disorders	Q531	Undescended testicle, unilateral
357-360	Diag Inv & Management General Male Genital Disorders	Q532	Undescended testicle, bilateral
357-360	Diag Inv & Management General Male Genital Disorders	Q539	Undescended testicle, unspecified
357-360	Diag Inv & Management General Male Genital Disorders	Q540	Hypospadias, balanic
357-360	Diag Inv & Management General Male Genital Disorders	Q541	Hypospadias, penile
357-360	Diag Inv & Management General Male Genital Disorders	Q542	Hypospadias, penoscrotal
357-360	Diag Inv & Management General Male Genital Disorders	Q543	Hypospadias, perineal
357-360	Diag Inv & Management General Male Genital Disorders	Q544	Congenital chordee
357-360	Diag Inv & Management General Male Genital Disorders	Q548	Other hypospadias
357-360	Diag Inv & Management General Male Genital Disorders	Q549	Hypospadias, unspecified
357-360	Diag Inv & Management General Male Genital Disorders	Q550	Absence and aplasia of testis
357-360	Diag Inv & Management General Male Genital Disorders	Q551	Hypoplasia of testis and scrotum
357-360	Diag Inv & Management General Male Genital Disorders	Q552	Other congenital malformations of testis and scrotum
357-360	Diag Inv & Management General Male Genital Disorders	Q553	Atresia of vas deferens
357-360	Diag Inv & Management General Male Genital Disorders	Q554	Other congenital malformations of vas deferens, epididymis, seminal vesicles and prostate
357-360	Diag Inv & Management General Male Genital Disorders	Q555	Congenital absence and aplasia of penis
357-360	Diag Inv & Management General Male Genital Disorders	Q5560	Hypoplasia of penis
357-360	Diag Inv & Management General Male Genital Disorders	Q5568	Other congenital malformations of penis
357-360	Diag Inv & Management General Male Genital Disorders	Q558	Other specified congenital malformations of male genital organs
357-360	Diag Inv & Management General Male Genital Disorders	Q559	Congenital malformation of male genital organ, unspecified

Alberta Ambulatory Care Reporting Manual

ACCS Cell	ACCS Cell Name	ICD-10-CA Code	ICD-10-CA Description
357-360	Diag Inv & Management General Male Genital Disorders	Q561	Male pseudohermaphroditism, not elsewhere classified
357-360	Diag Inv & Management General Male Genital Disorders	Q980	Klinefelter's syndrome karyotype 47,XXY
357-360	Diag Inv & Management General Male Genital Disorders	Q981	Klinefelter's syndrome, male with more than two X chromosomes
357-360	Diag Inv & Management General Male Genital Disorders	Q982	Klinefelter's syndrome, male with 46,XX karyotype
357-360	Diag Inv & Management General Male Genital Disorders	Q983	Other male with 46,XX karyotype
357-360	Diag Inv & Management General Male Genital Disorders	Q984	Klinefelter's syndrome, unspecified
357-360	Diag Inv & Management General Male Genital Disorders	R860	Abnormal findings in specimens from male genital organs, abnormal level of enzymes
357-360	Diag Inv & Management General Male Genital Disorders	R861	Abnormal findings in specimens from male genital organs, abnormal level of hormones
357-360	Diag Inv & Management General Male Genital Disorders	R862	Abnormal findings in specimens from male genital organs, abnormal level of other drugs, medicaments and biological substances
357-360	Diag Inv & Management General Male Genital Disorders	R863	Abnormal findings in specimens from male genital organs, abnormal level of substances chiefly nonmedicinal as to source
357-360	Diag Inv & Management General Male Genital Disorders	R864	Abnormal findings in specimens from male genital organs, abnormal immunological findings
357-360	Diag Inv & Management General Male Genital Disorders	R865	Abnormal findings in specimens from male genital organs, abnormal microbiological findings
357-360	Diag Inv & Management General Male Genital Disorders	R866	Abnormal findings in specimens from male genital organs, abnormal cytological findings
357-360	Diag Inv & Management General Male Genital Disorders	R867	Abnormal findings in specimens from male genital organs, abnormal histological findings
357-360	Diag Inv & Management General Male Genital Disorders	R868	Abnormal findings in specimens from male genital organs, other abnormal findings
357-360	Diag Inv & Management General Male Genital Disorders	R869	Abnormal findings in specimens from male genital organs, unspecified abnormal finding
361-364	Diag Inv & Management Other Genitourological Disorders	A181	Tuberculosis of genitourinary system
361-364	Diag Inv & Management Other Genitourological Disorders	A501	Early congenital syphilis, latent
361-364	Diag Inv & Management Other Genitourological Disorders	A502	Early congenital syphilis, unspecified
361-364	Diag Inv & Management Other Genitourological Disorders	A503	Late congenital syphilitic oculopathy
361-364	Diag Inv & Management Other Genitourological Disorders	A505	Other late congenital syphilis, symptomatic
361-364	Diag Inv & Management Other Genitourological Disorders	A506	Late congenital syphilis, latent
361-364	Diag Inv & Management Other Genitourological Disorders	A507	Late congenital syphilis, unspecified
361-364	Diag Inv & Management Other Genitourological Disorders	A509	Congenital syphilis, unspecified
361-364	Diag Inv & Management Other Genitourological Disorders	A510	Primary genital syphilis
361-364	Diag Inv & Management Other Genitourological Disorders	A512	Primary syphilis of other sites
361-364	Diag Inv & Management Other Genitourological Disorders	A514	Other secondary syphilis
361-364	Diag Inv & Management Other Genitourological Disorders	A515	Early syphilis, latent
361-364	Diag Inv & Management Other Genitourological Disorders	A519	Early syphilis, unspecified
361-364	Diag Inv & Management Other Genitourological Disorders	A527	Other symptomatic late syphilis
361-364	Diag Inv & Management Other Genitourological Disorders	A528	Late syphilis, latent
361-364	Diag Inv & Management Other Genitourological Disorders	A529	Late syphilis, unspecified
361-364	Diag Inv & Management Other Genitourological Disorders	A530	Latent syphilis, unspecified as early or late
361-364	Diag Inv & Management Other Genitourological Disorders	A539	Syphilis, unspecified

ACCS Cell	ACCS Cell Name	ICD-10-CA Code	ICD-10-CA Description
361-364	Diag Inv & Management Other Genitourological Disorders	A540	Gonococcal infection of lower genitourinary tract without periurethral or accessory gland abscess
361-364	Diag Inv & Management Other Genitourological Disorders	A541	Gonococcal infection of lower genitourinary tract with periurethral and accessory gland abscess
361-364	Diag Inv & Management Other Genitourological Disorders	A542	Gonococcal pelviperitonitis and other gonococcal genitourinary infections
361-364	Diag Inv & Management Other Genitourological Disorders	A546	Gonococcal infection of anus and rectum
361-364	Diag Inv & Management Other Genitourological Disorders	A548	Other gonococcal infections
361-364	Diag Inv & Management Other Genitourological Disorders	A549	Gonococcal infection, unspecified
361-364	Diag Inv & Management Other Genitourological Disorders	A55	Chlamydial lymphogranuloma (venereum)
361-364	Diag Inv & Management Other Genitourological Disorders	A560	Chlamydial infection of lower genitourinary tract
361-364	Diag Inv & Management Other Genitourological Disorders	A561	Chlamydial infection of pelviperitoneum and other genitourinary organs
361-364	Diag Inv & Management Other Genitourological Disorders	A562	Chlamydial infection of genitourinary tract, unspecified
361-364	Diag Inv & Management Other Genitourological Disorders	A563	Chlamydial infection of anus and rectum
361-364	Diag Inv & Management Other Genitourological Disorders	A564	Chlamydial infection of pharynx
361-364	Diag Inv & Management Other Genitourological Disorders	A568	Sexually transmitted chlamydial infection of other sites
361-364	Diag Inv & Management Other Genitourological Disorders	A57	Chancroid
361-364	Diag Inv & Management Other Genitourological Disorders	A58	Granuloma inguinale
361-364	Diag Inv & Management Other Genitourological Disorders	A590	Urogenital trichomoniasis
361-364	Diag Inv & Management Other Genitourological Disorders	A598	Trichomoniasis of other sites
361-364	Diag Inv & Management Other Genitourological Disorders	A599	Trichomoniasis, unspecified
361-364	Diag Inv & Management Other Genitourological Disorders	A600	Herpesviral infection of genitalia and urogenital tract
361-364	Diag Inv & Management Other Genitourological Disorders	A609	Anogenital herpesviral infection, unspecified
361-364	Diag Inv & Management Other Genitourological Disorders	A630	Anogenital (venereal) warts
361-364	Diag Inv & Management Other Genitourological Disorders	A638	Other specified predominantly sexually transmitted diseases
361-364	Diag Inv & Management Other Genitourological Disorders	A64	Unspecified sexually transmitted disease
361-364	Diag Inv & Management Other Genitourological Disorders	A65	Nonvenereal syphilis
361-364	Diag Inv & Management Other Genitourological Disorders	A672	Late lesions of pinta
361-364	Diag Inv & Management Other Genitourological Disorders	A679	Pinta, unspecified
361-364	Diag Inv & Management Other Genitourological Disorders	A698	Other specified spirochaetal infections
361-364	Diag Inv & Management Other Genitourological Disorders	A699	Spirochaetal infection, unspecified
361-364	Diag Inv & Management Other Genitourological Disorders	A748	Other chlamydial diseases
361-364	Diag Inv & Management Other Genitourological Disorders	A749	Chlamydial infection, unspecified
361-364	Diag Inv & Management Other Genitourological Disorders	A985	Haemorrhagic fever with renal syndrome
361-364	Diag Inv & Management Other Genitourological Disorders	B07	Viral warts
361-364	Diag Inv & Management Other Genitourological Disorders	B374	Candidiasis of other urogenital sites
361-364	Diag Inv & Management Other Genitourological Disorders	B650	Schistosomiasis due to Schistosoma haematobium [urinary schistosomiasis]
361-364	Diag Inv & Management Other Genitourological Disorders	B901	Sequelae of genitourinary tuberculosis

Alberta Ambulatory Care Reporting Manual

ACCS Cell	ACCS Cell Name	ICD-10-CA Code	ICD-10-CA Description
361-364	Diag Inv & Management Other Genitourological Disorders	D300	Benign neoplasm of kidney
361-364	Diag Inv & Management Other Genitourological Disorders	D301	Benign neoplasm of renal pelvis
361-364	Diag Inv & Management Other Genitourological Disorders	D302	Benign neoplasm of ureter
361-364	Diag Inv & Management Other Genitourological Disorders	D303	Benign neoplasm of bladder
361-364	Diag Inv & Management Other Genitourological Disorders	D304	Benign neoplasm of urethra
361-364	Diag Inv & Management Other Genitourological Disorders	D307	Benign neoplasm of other urinary organs
361-364	Diag Inv & Management Other Genitourological Disorders	D309	Benign neoplasm of urinary organ, unspecified
361-364	Diag Inv & Management Other Genitourological Disorders	D593	Haemolytic-uraemic syndrome
361-364	Diag Inv & Management Other Genitourological Disorders	E1020	Type 1 diabetes mellitus with incipient diabetic nephropathy
361-364	Diag Inv & Management Other Genitourological Disorders	E1021	Type 1 diabetes mellitus with established diabetic nephropathy
361-364	Diag Inv & Management Other Genitourological Disorders	E1022	Type 1 diabetes mellitus with end-stage renal disease [ESRD]
361-364	Diag Inv & Management Other Genitourological Disorders	E1028	Type 1 diabetes mellitus with other specified renal complication not elsewhere classified
361-364	Diag Inv & Management Other Genitourological Disorders	E1120	Type 2 diabetes mellitus with incipient diabetic nephropathy
361-364	Diag Inv & Management Other Genitourological Disorders	E1121	Type 2 diabetes mellitus with established diabetic nephropathy
361-364	Diag Inv & Management Other Genitourological Disorders	E1122	Type 2 diabetes mellitus with end-stage renal disease [ESRD]
361-364	Diag Inv & Management Other Genitourological Disorders	E1128	Type 2 diabetes mellitus with other specified renal complication not elsewhere classified
361-364	Diag Inv & Management Other Genitourological Disorders	E1320	Other specified diabetes mellitus with incipient diabetic nephropathy
361-364	Diag Inv & Management Other Genitourological Disorders	E1321	Other specified diabetes mellitus with established diabetic nephropathy
361-364	Diag Inv & Management Other Genitourological Disorders	E1322	Other specified diabetes mellitus with end-stage renal disease [ESRD]
361-364	Diag Inv & Management Other Genitourological Disorders	E1328	Other specified diabetes mellitus with other specified renal complication not elsewhere classified
361-364	Diag Inv & Management Other Genitourological Disorders	E1420	Unspecified diabetes mellitus with incipient diabetic nephropathy
361-364	Diag Inv & Management Other Genitourological Disorders	E1421	Unspecified diabetes mellitus with established diabetic nephropathy
361-364	Diag Inv & Management Other Genitourological Disorders	E1422	Unspecified diabetes mellitus with end-stage renal disease [ESRD]
361-364	Diag Inv & Management Other Genitourological Disorders	E1428	Unspecified diabetes mellitus with other specified renal complication not elsewhere classified
361-364	Diag Inv & Management Other Genitourological Disorders	E870	Hyperosmolality and hypernatraemia
361-364	Diag Inv & Management Other Genitourological Disorders	I701	Atherosclerosis of renal artery
361-364	Diag Inv & Management Other Genitourological Disorders	I722	Aneurysm of renal artery
361-364	Diag Inv & Management Other Genitourological Disorders	I823	Embolism and thrombosis of renal vein
361-364	Diag Inv & Management Other Genitourological Disorders	I862	Pelvic varices
361-364	Diag Inv & Management Other Genitourological Disorders	M0310	Postinfective arthropathy in syphilis, multiple sites
361-364	Diag Inv & Management Other Genitourological Disorders	M0311	Postinfective arthropathy in syphilis, shoulder region
361-364	Diag Inv & Management Other Genitourological Disorders	M0312	Postinfective arthropathy in syphilis, upper arm
361-364	Diag Inv & Management Other Genitourological Disorders	M0313	Postinfective arthropathy in syphilis, forearm
361-364	Diag Inv & Management Other Genitourological Disorders	M0314	Postinfective arthropathy in syphilis, hand

ACCS Cell	ACCS Cell Name	ICD-10-CA Code	ICD-10-CA Description
361-364	Diag Inv & Management Other Genitourological Disorders	M0315	Postinfective arthropathy in syphilis, pelvic region and thigh
361-364	Diag Inv & Management Other Genitourological Disorders	M0316	Postinfective arthropathy in syphilis, lower leg
361-364	Diag Inv & Management Other Genitourological Disorders	M0317	Postinfective arthropathy in syphilis, ankle and foot
361-364	Diag Inv & Management Other Genitourological Disorders	M0318	Postinfective arthropathy in syphilis, other site
361-364	Diag Inv & Management Other Genitourological Disorders	M0319	Postinfective arthropathy in syphilis, unspecified site
361-364	Diag Inv & Management Other Genitourological Disorders	M1030	Gout due to impairment of renal function, multiple sites
361-364	Diag Inv & Management Other Genitourological Disorders	M1031	Gout due to impairment of renal function, shoulder region
361-364	Diag Inv & Management Other Genitourological Disorders	M1032	Gout due to impairment of renal function, upper arm
361-364	Diag Inv & Management Other Genitourological Disorders	M1033	Gout due to impairment of renal function, forearm
361-364	Diag Inv & Management Other Genitourological Disorders	M1034	Gout due to impairment of renal function, hand
361-364	Diag Inv & Management Other Genitourological Disorders	M1035	Gout due to impairment of renal function, pelvic region and thigh
361-364	Diag Inv & Management Other Genitourological Disorders	M1036	Gout due to impairment of renal function, lower leg
361-364	Diag Inv & Management Other Genitourological Disorders	M1037	Gout due to impairment of renal function, ankle and foot
361-364	Diag Inv & Management Other Genitourological Disorders	M1038	Gout due to impairment of renal function, other site
361-364	Diag Inv & Management Other Genitourological Disorders	M1039	Gout due to impairment of renal function, unspecified site
361-364	Diag Inv & Management Other Genitourological Disorders	N000	Acute nephritic syndrome, minor glomerular abnormality
361-364	Diag Inv & Management Other Genitourological Disorders	N001	Acute nephritic syndrome, focal and segmental glomerular lesions
361-364	Diag Inv & Management Other Genitourological Disorders	N002	Acute nephritic syndrome, diffuse membranous glomerulonephritis
361-364	Diag Inv & Management Other Genitourological Disorders	N003	Acute nephritic syndrome, diffuse mesangial proliferative glomerulonephritis
361-364	Diag Inv & Management Other Genitourological Disorders	N004	Acute nephritic syndrome, diffuse endocapillary proliferative glomerulonephritis
361-364	Diag Inv & Management Other Genitourological Disorders	N005	Acute nephritic syndrome, diffuse mesangiocapillary glomerulonephritis
361-364	Diag Inv & Management Other Genitourological Disorders	N006	Acute nephritic syndrome, dense deposit disease
361-364	Diag Inv & Management Other Genitourological Disorders	N007	Acute nephritic syndrome, diffuse crescentic glomerulonephritis
361-364	Diag Inv & Management Other Genitourological Disorders	N008	Acute nephritic syndrome, other
361-364	Diag Inv & Management Other Genitourological Disorders	N009	Acute nephritic syndrome, unspecified
361-364	Diag Inv & Management Other Genitourological Disorders	N010	Rapidly progressive nephritic syndrome, minor glomerular abnormality
361-364	Diag Inv & Management Other Genitourological Disorders	N011	Rapidly progressive nephritic syndrome, focal and segmental glomerular lesions
361-364	Diag Inv & Management Other Genitourological Disorders	N012	Rapidly progressive nephritic syndrome, diffuse membranous glomerulonephritis
361-364	Diag Inv & Management Other Genitourological Disorders	N013	Rapidly progressive nephritic syndrome, diffuse mesangial proliferative glomerulonephritis
361-364	Diag Inv & Management Other Genitourological Disorders	N014	Rapidly progressive nephritic syndrome, diffuse endocapillary proliferative glomerulonephritis
361-364	Diag Inv & Management Other Genitourological Disorders	N015	Rapidly progressive nephritic syndrome, diffuse mesangiocapillary glomerulonephritis
361-364	Diag Inv & Management Other Genitourological Disorders	N016	Rapidly progressive nephritic syndrome, dense deposit disease
361-364	Diag Inv & Management Other Genitourological Disorders	N017	Rapidly progressive nephritic syndrome, diffuse crescentic glomerulonephritis
361-364	Diag Inv & Management Other Genitourological Disorders	N018	Rapidly progressive nephritic syndrome, other
361-364	Diag Inv & Management Other Genitourological Disorders	N019	Rapidly progressive nephritic syndrome, unspecified

ACCS Cell	ACCS Cell Name	ICD-10-CA Code	ICD-10-CA Description
361-364	Diag Inv & Management Other Genitourological Disorders	N020	Recurrent and persistent haematuria, minor glomerular abnormality
361-364	Diag Inv & Management Other Genitourological Disorders	N021	Recurrent and persistent haematuria, focal and segmental glomerular lesions
361-364	Diag Inv & Management Other Genitourological Disorders	N022	Recurrent and persistent haematuria, diffuse membranous glomerulonephritis
361-364	Diag Inv & Management Other Genitourological Disorders	N023	Recurrent and persistent haematuria, diffuse mesangial proliferative glomerulonephritis
361-364	Diag Inv & Management Other Genitourological Disorders	N024	Recurrent and persistent haematuria, diffuse endocapillary proliferative glomerulonephritis
361-364	Diag Inv & Management Other Genitourological Disorders	N025	Recurrent and persistent haematuria, diffuse mesangiocapillary glomerulonephritis
361-364	Diag Inv & Management Other Genitourological Disorders	N026	Recurrent and persistent haematuria, dense deposit disease
361-364	Diag Inv & Management Other Genitourological Disorders	N027	Recurrent and persistent haematuria, diffuse crescentic glomerulonephritis
361-364	Diag Inv & Management Other Genitourological Disorders	N028	Recurrent and persistent haematuria, other
361-364	Diag Inv & Management Other Genitourological Disorders	N029	Recurrent and persistent haematuria, unspecified
361-364	Diag Inv & Management Other Genitourological Disorders	N030	Chronic nephritic syndrome, minor glomerular abnormality
361-364	Diag Inv & Management Other Genitourological Disorders	N031	Chronic nephritic syndrome, focal and segmental glomerular lesions
361-364	Diag Inv & Management Other Genitourological Disorders	N032	Chronic nephritic syndrome, diffuse membranous glomerulonephritis
361-364	Diag Inv & Management Other Genitourological Disorders	N033	Chronic nephritic syndrome, diffuse mesangial proliferative glomerulonephritis
361-364	Diag Inv & Management Other Genitourological Disorders	N034	Chronic nephritic syndrome, diffuse endocapillary proliferative glomerulonephritis
361-364	Diag Inv & Management Other Genitourological Disorders	N035	Chronic nephritic syndrome, diffuse mesangiocapillary glomerulonephritis
361-364	Diag Inv & Management Other Genitourological Disorders	N036	Chronic nephritic syndrome, dense deposit disease
361-364	Diag Inv & Management Other Genitourological Disorders	N037	Chronic nephritic syndrome, diffuse crescentic glomerulonephritis
361-364	Diag Inv & Management Other Genitourological Disorders	N038	Chronic nephritic syndrome, other
361-364	Diag Inv & Management Other Genitourological Disorders	N039	Chronic nephritic syndrome, unspecified
361-364	Diag Inv & Management Other Genitourological Disorders	N040	Nephrotic syndrome, minor glomerular abnormality
361-364	Diag Inv & Management Other Genitourological Disorders	N041	Nephrotic syndrome, focal and segmental glomerular lesions
361-364	Diag Inv & Management Other Genitourological Disorders	N042	Nephrotic syndrome, diffuse membranous glomerulonephritis
361-364	Diag Inv & Management Other Genitourological Disorders	N043	Nephrotic syndrome, diffuse mesangial proliferative glomerulonephritis
361-364	Diag Inv & Management Other Genitourological Disorders	N044	Nephrotic syndrome, diffuse endocapillary proliferative glomerulonephritis
361-364	Diag Inv & Management Other Genitourological Disorders	N045	Nephrotic syndrome, diffuse mesangiocapillary glomerulonephritis
361-364	Diag Inv & Management Other Genitourological Disorders	N046	Nephrotic syndrome, dense deposit disease
361-364	Diag Inv & Management Other Genitourological Disorders	N047	Nephrotic syndrome, diffuse crescentic glomerulonephritis
361-364	Diag Inv & Management Other Genitourological Disorders	N048	Nephrotic syndrome, other
361-364	Diag Inv & Management Other Genitourological Disorders	N049	Nephrotic syndrome, unspecified
361-364	Diag Inv & Management Other Genitourological Disorders	N050	Unspecified nephritic syndrome, minor glomerular abnormality
361-364	Diag Inv & Management Other Genitourological Disorders	N051	Unspecified nephritic syndrome, focal and segmental glomerular lesions
361-364	Diag Inv & Management Other Genitourological Disorders	N052	Unspecified nephritic syndrome, diffuse membranous glomerulonephritis
361-364	Diag Inv & Management Other Genitourological Disorders	N053	Unspecified nephritic syndrome, diffuse mesangial proliferative glomerulonephritis
361-364	Diag Inv & Management Other Genitourological Disorders	N054	Unspecified nephritic syndrome, diffuse endocapillary proliferative glomerulonephritis

ACCS Cell	ACCS Cell Name	ICD-10-CA Code	ICD-10-CA Description
361-364	Diag Inv & Management Other Genitourological Disorders	N055	Unspecified nephritic syndrome, diffuse mesangiocapillary glomerulonephritis
361-364	Diag Inv & Management Other Genitourological Disorders	N056	Unspecified nephritic syndrome, dense deposit disease
361-364	Diag Inv & Management Other Genitourological Disorders	N057	Unspecified nephritic syndrome, diffuse crescentic glomerulonephritis
361-364	Diag Inv & Management Other Genitourological Disorders	N058	Unspecified nephritic syndrome, other
361-364	Diag Inv & Management Other Genitourological Disorders	N059	Unspecified nephritic syndrome, unspecified
361-364	Diag Inv & Management Other Genitourological Disorders	N060	Isolated proteinuria with minor glomerular abnormality
361-364	Diag Inv & Management Other Genitourological Disorders	N061	Isolated proteinuria with focal and segmental glomerular lesions
361-364	Diag Inv & Management Other Genitourological Disorders	N062	Isolated proteinuria with diffuse membranous glomerulonephritis
361-364	Diag Inv & Management Other Genitourological Disorders	N063	Isolated proteinuria with diffuse mesangial proliferative glomerulonephritis
361-364	Diag Inv & Management Other Genitourological Disorders	N064	Isolated proteinuria with diffuse endocapillary proliferative glomerulonephritis
361-364	Diag Inv & Management Other Genitourological Disorders	N065	Isolated proteinuria with diffuse mesangiocapillary glomerulonephritis
361-364	Diag Inv & Management Other Genitourological Disorders	N066	Isolated proteinuria with dense deposit disease
361-364	Diag Inv & Management Other Genitourological Disorders	N067	Isolated proteinuria with diffuse crescentic glomerulonephritis
361-364	Diag Inv & Management Other Genitourological Disorders	N068	Isolated proteinuria with specified morphological lesion, other
361-364	Diag Inv & Management Other Genitourological Disorders	N069	Isolated proteinuria with specified morphological lesion, unspecified
361-364	Diag Inv & Management Other Genitourological Disorders	N070	Hereditary nephropathy, not elsewhere classified, minor glomerular abnormality
361-364	Diag Inv & Management Other Genitourological Disorders	N071	Hereditary nephropathy, not elsewhere classified, focal and segmental glomerular lesions
361-364	Diag Inv & Management Other Genitourological Disorders	N072	Hereditary nephropathy, not elsewhere classified, diffuse membranous glomerulonephritis
361-364	Diag Inv & Management Other Genitourological Disorders	N073	Hereditary nephropathy, not elsewhere classified, diffuse mesangial proliferative glomerulonephritis
361-364	Diag Inv & Management Other Genitourological Disorders	N074	Hereditary nephropathy, not elsewhere classified, diffuse endocapillary proliferative glomerulonephritis
361-364	Diag Inv & Management Other Genitourological Disorders	N075	Hereditary nephropathy, not elsewhere classified, diffuse mesangiocapillary glomerulonephritis
361-364	Diag Inv & Management Other Genitourological Disorders	N076	Hereditary nephropathy, not elsewhere classified, dense deposit disease
361-364	Diag Inv & Management Other Genitourological Disorders	N077	Hereditary nephropathy, not elsewhere classified, diffuse crescentic glomerulonephritis
361-364	Diag Inv & Management Other Genitourological Disorders	N078	Hereditary nephropathy, not elsewhere classified, other
361-364	Diag Inv & Management Other Genitourological Disorders	N079	Hereditary nephropathy, not elsewhere classified, unspecified
361-364	Diag Inv & Management Other Genitourological Disorders	N080	Glomerular disorders in infectious and parasitic diseases classified elsewhere
361-364	Diag Inv & Management Other Genitourological Disorders	N081	Glomerular disorders in neoplastic diseases
361-364	Diag Inv & Management Other Genitourological Disorders	N082	Glomerular disorders in blood diseases and disorders involving the immune mechanism
361-364	Diag Inv & Management Other Genitourological Disorders	N083	Glomerular disorders in diabetes mellitus
361-364	Diag Inv & Management Other Genitourological Disorders	N084	Glomerular disorders in other endocrine, nutritional and metabolic diseases
361-364	Diag Inv & Management Other Genitourological Disorders	N085	Glomerular disorders in systemic connective tissue disorders
361-364	Diag Inv & Management Other Genitourological Disorders	N088	Glomerular disorders in other diseases classified elsewhere
361-364	Diag Inv & Management Other Genitourological Disorders	N10	Acute tubulo-interstitial nephritis
361-364	Diag Inv & Management Other Genitourological Disorders	N110	Nonobstructive reflux-associated chronic pyelonephritis

Alberta Ambulatory Care Reporting Manual

ACCS Cell	ACCS Cell Name	ICD-10-CA Code	ICD-10-CA Description
361-364	Diag Inv & Management Other Genitourological Disorders	N111	Chronic obstructive pyelonephritis
361-364	Diag Inv & Management Other Genitourological Disorders	N118	Other chronic tubulo-interstitial nephritis
361-364	Diag Inv & Management Other Genitourological Disorders	N119	Chronic tubulo-interstitial nephritis, unspecified
361-364	Diag Inv & Management Other Genitourological Disorders	N12	Tubulo-interstitial nephritis, not specified as acute or chronic
361-364	Diag Inv & Management Other Genitourological Disorders	N130	Hydronephrosis with ureteropelvic junction obstruction
361-364	Diag Inv & Management Other Genitourological Disorders	N131	Hydronephrosis with ureteral stricture, not elsewhere classified
361-364	Diag Inv & Management Other Genitourological Disorders	N132	Hydronephrosis with renal and ureteral calculous obstruction
361-364	Diag Inv & Management Other Genitourological Disorders	N133	Other and unspecified hydronephrosis
361-364	Diag Inv & Management Other Genitourological Disorders	N134	Hydroureter
361-364	Diag Inv & Management Other Genitourological Disorders	N135	Kinking and stricture of ureter without hydronephrosis
361-364	Diag Inv & Management Other Genitourological Disorders	N136	Pyonephrosis
361-364	Diag Inv & Management Other Genitourological Disorders	N137	Vesicoureteral-reflux-associated uropathy
361-364	Diag Inv & Management Other Genitourological Disorders	N138	Other obstructive and reflux uropathy
361-364	Diag Inv & Management Other Genitourological Disorders	N139	Obstructive and reflux uropathy, unspecified
361-364	Diag Inv & Management Other Genitourological Disorders	N140	Analgesic nephropathy
361-364	Diag Inv & Management Other Genitourological Disorders	N141	Nephropathy induced by other drugs, medicaments and biological substances
361-364	Diag Inv & Management Other Genitourological Disorders	N142	Nephropathy induced by unspecified drug, medicament or biological substance
361-364	Diag Inv & Management Other Genitourological Disorders	N143	Nephropathy induced by heavy metals
361-364	Diag Inv & Management Other Genitourological Disorders	N144	Toxic nephropathy, not elsewhere classified
361-364	Diag Inv & Management Other Genitourological Disorders	N150	Balkan nephropathy
361-364	Diag Inv & Management Other Genitourological Disorders	N151	Renal and perinephric abscess
361-364	Diag Inv & Management Other Genitourological Disorders	N158	Other specified renal tubulo-interstitial diseases
361-364	Diag Inv & Management Other Genitourological Disorders	N159	Renal tubulo-interstitial disease, unspecified
361-364	Diag Inv & Management Other Genitourological Disorders	N160	Renal tubulo-interstitial disorders in infectious and parasitic diseases classified elsewhere
361-364	Diag Inv & Management Other Genitourological Disorders	N161	Renal tubulo-interstitial disorders in neoplastic diseases
361-364	Diag Inv & Management Other Genitourological Disorders	N162	Renal tubulo-interstitial disorders in blood diseases and disorders involving the immune mechanism
361-364	Diag Inv & Management Other Genitourological Disorders	N163	Renal tubulo-interstitial disorders in metabolic diseases
361-364	Diag Inv & Management Other Genitourological Disorders	N164	Renal tubulo-interstitial disorders in systemic connective tissue disorders
361-364	Diag Inv & Management Other Genitourological Disorders	N165	Renal tubulo-interstitial disorders in transplant rejection
361-364	Diag Inv & Management Other Genitourological Disorders	N168	Renal tubulo-interstitial disorders in other diseases classified elsewhere
361-364	Diag Inv & Management Other Genitourological Disorders	N170	Acute renal failure with tubular necrosis
361-364	Diag Inv & Management Other Genitourological Disorders	N171	Acute renal failure with acute cortical necrosis
361-364	Diag Inv & Management Other Genitourological Disorders	N172	Acute renal failure with medullary necrosis
361-364	Diag Inv & Management Other Genitourological Disorders	N178	Other acute renal failure
361-364	Diag Inv & Management Other Genitourological Disorders	N179	Acute renal failure, unspecified

ACCS Cell	ACCS Cell Name	ICD-10-CA Code	ICD-10-CA Description
361-364	Diag Inv & Management Other Genitourological Disorders	N180	End-stage renal disease
361-364	Diag Inv & Management Other Genitourological Disorders	N188	Other chronic renal failure
361-364	Diag Inv & Management Other Genitourological Disorders	N189	Chronic renal failure, unspecified
361-364	Diag Inv & Management Other Genitourological Disorders	N19	Unspecified renal failure
361-364	Diag Inv & Management Other Genitourological Disorders	N200	Calculus of kidney
361-364	Diag Inv & Management Other Genitourological Disorders	N201	Calculus of ureter
361-364	Diag Inv & Management Other Genitourological Disorders	N202	Calculus of kidney with calculus of ureter
361-364	Diag Inv & Management Other Genitourological Disorders	N209	Urinary calculus, unspecified
361-364	Diag Inv & Management Other Genitourological Disorders	N210	Calculus in bladder
361-364	Diag Inv & Management Other Genitourological Disorders	N211	Calculus in urethra
361-364	Diag Inv & Management Other Genitourological Disorders	N218	Other lower urinary tract calculus
361-364	Diag Inv & Management Other Genitourological Disorders	N219	Calculus of lower urinary tract, unspecified
361-364	Diag Inv & Management Other Genitourological Disorders	N220	Urinary calculus in schistosomiasis [bilharziasis]
361-364	Diag Inv & Management Other Genitourological Disorders	N228	Calculus of urinary tract in other diseases classified elsewhere
361-364	Diag Inv & Management Other Genitourological Disorders	N23	Unspecified renal colic
361-364	Diag Inv & Management Other Genitourological Disorders	N250	Renal osteodystrophy
361-364	Diag Inv & Management Other Genitourological Disorders	N251	Nephrogenic diabetes insipidus
361-364	Diag Inv & Management Other Genitourological Disorders	N258	Other disorders resulting from impaired renal tubular function
361-364	Diag Inv & Management Other Genitourological Disorders	N259	Disorder resulting from impaired renal tubular function, unspecified
361-364	Diag Inv & Management Other Genitourological Disorders	N26	Unspecified contracted kidney
361-364	Diag Inv & Management Other Genitourological Disorders	N270	Small kidney, unilateral
361-364	Diag Inv & Management Other Genitourological Disorders	N271	Small kidney, bilateral
361-364	Diag Inv & Management Other Genitourological Disorders	N279	Small kidney, unspecified
361-364	Diag Inv & Management Other Genitourological Disorders	N280	Ischaemia and infarction of kidney
361-364	Diag Inv & Management Other Genitourological Disorders	N281	Cyst of kidney, acquired
361-364	Diag Inv & Management Other Genitourological Disorders	N2880	Hypertrophy of kidney
361-364	Diag Inv & Management Other Genitourological Disorders	N2881	Megaloureter
361-364	Diag Inv & Management Other Genitourological Disorders	N2882	Nephroptosis
361-364	Diag Inv & Management Other Genitourological Disorders	N2883	Pyelitis cystica
361-364	Diag Inv & Management Other Genitourological Disorders	N2884	Pyeloureteritis cystica
361-364	Diag Inv & Management Other Genitourological Disorders	N2885	Ureteritis cystica
361-364	Diag Inv & Management Other Genitourological Disorders	N2888	Other specified disorders of kidney and ureter
361-364	Diag Inv & Management Other Genitourological Disorders	N289	Disorder of kidney and ureter, unspecified
361-364	Diag Inv & Management Other Genitourological Disorders	N290	Late syphilis of kidney
361-364	Diag Inv & Management Other Genitourological Disorders	N291	Other disorders of kidney and ureter in infectious and parasitic diseases classified elsewhere

Alberta Ambulatory Care Reporting Manual

ACCS Cell	ACCS Cell Name	ICD-10-CA Code	ICD-10-CA Description
361-364	Diag Inv & Management Other Genitourological Disorders	N298	Other disorders of kidney and ureter in other diseases classified elsewhere
361-364	Diag Inv & Management Other Genitourological Disorders	N300	Acute cystitis
361-364	Diag Inv & Management Other Genitourological Disorders	N301	Interstitial cystitis (chronic)
361-364	Diag Inv & Management Other Genitourological Disorders	N302	Other chronic cystitis
361-364	Diag Inv & Management Other Genitourological Disorders	N303	Trigonitis
361-364	Diag Inv & Management Other Genitourological Disorders	N304	Irradiation cystitis
361-364	Diag Inv & Management Other Genitourological Disorders	N308	Other cystitis
361-364	Diag Inv & Management Other Genitourological Disorders	N309	Cystitis, unspecified
361-364	Diag Inv & Management Other Genitourological Disorders	N310	Uninhibited neuropathic bladder, not elsewhere classified
361-364	Diag Inv & Management Other Genitourological Disorders	N311	Reflex neuropathic bladder, not elsewhere classified
361-364	Diag Inv & Management Other Genitourological Disorders	N312	Flaccid neuropathic bladder, not elsewhere classified
361-364	Diag Inv & Management Other Genitourological Disorders	N318	Other neuromuscular dysfunction of bladder
361-364	Diag Inv & Management Other Genitourological Disorders	N319	Neuromuscular dysfunction of bladder, unspecified
361-364	Diag Inv & Management Other Genitourological Disorders	N320	Bladder-neck obstruction
361-364	Diag Inv & Management Other Genitourological Disorders	N321	Vesicointestinal fistula
361-364	Diag Inv & Management Other Genitourological Disorders	N322	Vesical fistula, not elsewhere classified
361-364	Diag Inv & Management Other Genitourological Disorders	N323	Diverticulum of bladder
361-364	Diag Inv & Management Other Genitourological Disorders	N324	Rupture of bladder, nontraumatic
361-364	Diag Inv & Management Other Genitourological Disorders	N328	Other specified disorders of bladder
361-364	Diag Inv & Management Other Genitourological Disorders	N329	Bladder disorder, unspecified
361-364	Diag Inv & Management Other Genitourological Disorders	N330	Tuberculous cystitis
361-364	Diag Inv & Management Other Genitourological Disorders	N338	Bladder disorders in other diseases classified elsewhere
361-364	Diag Inv & Management Other Genitourological Disorders	N340	Urethral abscess
361-364	Diag Inv & Management Other Genitourological Disorders	N341	Nonspecific urethritis
361-364	Diag Inv & Management Other Genitourological Disorders	N342	Other urethritis
361-364	Diag Inv & Management Other Genitourological Disorders	N343	Urethral syndrome, unspecified
361-364	Diag Inv & Management Other Genitourological Disorders	N350	Post-traumatic urethral stricture
361-364	Diag Inv & Management Other Genitourological Disorders	N351	Postinfective urethral stricture, not elsewhere classified
361-364	Diag Inv & Management Other Genitourological Disorders	N358	Other urethral stricture
361-364	Diag Inv & Management Other Genitourological Disorders	N359	Urethral stricture, unspecified
361-364	Diag Inv & Management Other Genitourological Disorders	N360	Urethral fistula
361-364	Diag Inv & Management Other Genitourological Disorders	N361	Urethral diverticulum
361-364	Diag Inv & Management Other Genitourological Disorders	N362	Urethral caruncle
361-364	Diag Inv & Management Other Genitourological Disorders	N363	Prolapsed urethral mucosa
361-364	Diag Inv & Management Other Genitourological Disorders	N368	Other specified disorders of urethra

ACCS Cell	ACCS Cell Name	ICD-10-CA Code	ICD-10-CA Description
361-364	Diag Inv & Management Other Genitourological Disorders	N369	Urethral disorder, unspecified
361-364	Diag Inv & Management Other Genitourological Disorders	N370	Urethritis in diseases classified elsewhere
361-364	Diag Inv & Management Other Genitourological Disorders	N378	Other urethral disorders in diseases classified elsewhere
361-364	Diag Inv & Management Other Genitourological Disorders	N390	Urinary tract infection, site not specified
361-364	Diag Inv & Management Other Genitourological Disorders	N391	Persistent proteinuria, unspecified
361-364	Diag Inv & Management Other Genitourological Disorders	N392	Orthostatic proteinuria, unspecified
361-364	Diag Inv & Management Other Genitourological Disorders	N394	Other specified urinary incontinence
361-364	Diag Inv & Management Other Genitourological Disorders	N398	Other specified disorders of urinary system
361-364	Diag Inv & Management Other Genitourological Disorders	N399	Disorder of urinary system, unspecified
361-364	Diag Inv & Management Other Genitourological Disorders	N990	Postprocedural renal failure
361-364	Diag Inv & Management Other Genitourological Disorders	N991	Postprocedural urethral stricture
361-364	Diag Inv & Management Other Genitourological Disorders	N9950	Haemorrhage of external stoma of urinary tract
361-364	Diag Inv & Management Other Genitourological Disorders	N9951	Infection of external stoma of urinary tract
361-364	Diag Inv & Management Other Genitourological Disorders	N9952	Other malfunction of external stoma of urinary tract, NEC
361-364	Diag Inv & Management Other Genitourological Disorders	N9959	Complication of external stoma of urinary tract, unspecified
361-364	Diag Inv & Management Other Genitourological Disorders	N998	Other postprocedural disorders of genitourinary system
361-364	Diag Inv & Management Other Genitourological Disorders	N999	Postprocedural disorder of genitourinary system, unspecified
361-364	Diag Inv & Management Other Genitourological Disorders	Q560	Hermaphroditism, not elsewhere classified
361-364	Diag Inv & Management Other Genitourological Disorders	Q563	Pseudohermaphroditism, unspecified
361-364	Diag Inv & Management Other Genitourological Disorders	Q564	Indeterminate sex, unspecified
361-364	Diag Inv & Management Other Genitourological Disorders	Q600	Renal agenesis, unilateral
361-364	Diag Inv & Management Other Genitourological Disorders	Q601	Renal agenesis, bilateral
361-364	Diag Inv & Management Other Genitourological Disorders	Q602	Renal agenesis, unspecified
361-364	Diag Inv & Management Other Genitourological Disorders	Q603	Renal hypoplasia, unilateral
361-364	Diag Inv & Management Other Genitourological Disorders	Q604	Renal hypoplasia, bilateral
361-364	Diag Inv & Management Other Genitourological Disorders	Q605	Renal hypoplasia, unspecified
361-364	Diag Inv & Management Other Genitourological Disorders	Q606	Potter's syndrome
361-364	Diag Inv & Management Other Genitourological Disorders	Q610	Congenital single renal cyst
361-364	Diag Inv & Management Other Genitourological Disorders	Q611	Polycystic kidney, infantile type
361-364	Diag Inv & Management Other Genitourological Disorders	Q612	Polycystic kidney, adult type
361-364	Diag Inv & Management Other Genitourological Disorders	Q613	Polycystic kidney, unspecified
361-364	Diag Inv & Management Other Genitourological Disorders	Q614	Renal dysplasia
361-364	Diag Inv & Management Other Genitourological Disorders	Q615	Medullary cystic kidney
361-364	Diag Inv & Management Other Genitourological Disorders	Q618	Other cystic kidney diseases
361-364	Diag Inv & Management Other Genitourological Disorders	Q619	Cystic kidney disease, unspecified

Alberta Ambulatory Care Reporting Manual

ACCS Cell	ACCS Cell Name	ICD-10-CA Code	ICD-10-CA Description
361-364	Diag Inv & Management Other Genitourological Disorders	Q620	Congenital hydronephrosis
361-364	Diag Inv & Management Other Genitourological Disorders	Q6210	Atresia and stenosis of ureteropelvic junction
361-364	Diag Inv & Management Other Genitourological Disorders	Q6211	Atresia and stenosis of ureterovesical orifice
361-364	Diag Inv & Management Other Genitourological Disorders	Q6218	Other atresia and stenosis of ureter
361-364	Diag Inv & Management Other Genitourological Disorders	Q622	Congenital megaloureter
361-364	Diag Inv & Management Other Genitourological Disorders	Q623	Other obstructive defects of renal pelvis and ureter
361-364	Diag Inv & Management Other Genitourological Disorders	Q624	Agenesis of ureter
361-364	Diag Inv & Management Other Genitourological Disorders	Q625	Duplication of ureter
361-364	Diag Inv & Management Other Genitourological Disorders	Q626	Malposition of ureter
361-364	Diag Inv & Management Other Genitourological Disorders	Q627	Congenital vesico-uretero-renal reflux
361-364	Diag Inv & Management Other Genitourological Disorders	Q628	Other congenital malformations of ureter
361-364	Diag Inv & Management Other Genitourological Disorders	Q630	Accessory kidney
361-364	Diag Inv & Management Other Genitourological Disorders	Q631	Lobulated, fused and horseshoe kidney
361-364	Diag Inv & Management Other Genitourological Disorders	Q632	Ectopic kidney
361-364	Diag Inv & Management Other Genitourological Disorders	Q633	Hyperplastic and giant kidney
361-364	Diag Inv & Management Other Genitourological Disorders	Q638	Other specified congenital malformations of kidney
361-364	Diag Inv & Management Other Genitourological Disorders	Q639	Congenital malformation of kidney, unspecified
361-364	Diag Inv & Management Other Genitourological Disorders	Q640	Epispadias
361-364	Diag Inv & Management Other Genitourological Disorders	Q6410	Cloacal exstrophy of urinary bladder
361-364	Diag Inv & Management Other Genitourological Disorders	Q6418	Other exstrophy of urinary bladder
361-364	Diag Inv & Management Other Genitourological Disorders	Q642	Congenital posterior urethral valves
361-364	Diag Inv & Management Other Genitourological Disorders	Q6430	Congenital bladder neck obstruction
361-364	Diag Inv & Management Other Genitourological Disorders	Q6431	Congenital stricture of urethra
361-364	Diag Inv & Management Other Genitourological Disorders	Q6432	Congenital stricture of urinary meatus
361-364	Diag Inv & Management Other Genitourological Disorders	Q6438	Other congenital atresia and stenosis of urethra and bladder neck
361-364	Diag Inv & Management Other Genitourological Disorders	Q644	Malformation of urachus
361-364	Diag Inv & Management Other Genitourological Disorders	Q645	Congenital absence of bladder and urethra
361-364	Diag Inv & Management Other Genitourological Disorders	Q646	Congenital diverticulum of bladder
361-364	Diag Inv & Management Other Genitourological Disorders	Q6470	Congenital urethrorectal fistula
361-364	Diag Inv & Management Other Genitourological Disorders	Q6471	Congenital double urethra (or urinary meatus)
361-364	Diag Inv & Management Other Genitourological Disorders	Q6478	Other congenital malformations of bladder and urethra
361-364	Diag Inv & Management Other Genitourological Disorders	Q648	Other specified congenital malformations of urinary system
361-364	Diag Inv & Management Other Genitourological Disorders	Q649	Congenital malformation of urinary system, unspecified
361-364	Diag Inv & Management Other Genitourological Disorders	Q960	Karyotype 45,X
361-364	Diag Inv & Management Other Genitourological Disorders	Q961	Karyotype 46,X iso (Xq)

ACCS Cell	ACCS Cell Name	ICD-10-CA Code	ICD-10-CA Description
361-364	Diag Inv & Management Other Genitourological Disorders	Q962	Karyotype 46,X with abnormal sex chromosome, except iso (Xq)
361-364	Diag Inv & Management Other Genitourological Disorders	Q963	Mosaicism, 45,X/46,XX or XY
361-364	Diag Inv & Management Other Genitourological Disorders	Q964	Mosaicism, 45,X/other cell line(s) with abnormal sex chromosome
361-364	Diag Inv & Management Other Genitourological Disorders	Q968	Other variants of Turner's syndrome
361-364	Diag Inv & Management Other Genitourological Disorders	Q969	Turner's syndrome, unspecified
361-364	Diag Inv & Management Other Genitourological Disorders	Q970	Karyotype 47,XXX
361-364	Diag Inv & Management Other Genitourological Disorders	Q971	Female with more than three X chromosomes
361-364	Diag Inv & Management Other Genitourological Disorders	Q972	Mosaicism, lines with various numbers of X chromosomes
361-364	Diag Inv & Management Other Genitourological Disorders	Q973	Female with 46,XY karyotype
361-364	Diag Inv & Management Other Genitourological Disorders	Q978	Other specified sex chromosome abnormalities, female phenotype
361-364	Diag Inv & Management Other Genitourological Disorders	Q979	Sex chromosome abnormality, female phenotype, unspecified
361-364	Diag Inv & Management Other Genitourological Disorders	Q985	Karyotype 47,XYY
361-364	Diag Inv & Management Other Genitourological Disorders	Q986	Male with structurally abnormal sex chromosome
361-364	Diag Inv & Management Other Genitourological Disorders	Q987	Male with sex chromosome mosaicism
361-364	Diag Inv & Management Other Genitourological Disorders	Q988	Other specified sex chromosome abnormalities, male phenotype
361-364	Diag Inv & Management Other Genitourological Disorders	Q989	Sex chromosome abnormality, male phenotype, unspecified
361-364	Diag Inv & Management Other Genitourological Disorders	Q990	Chimera 46,XX/46,XY
361-364	Diag Inv & Management Other Genitourological Disorders	Q991	46,XX true hermaphrodite
361-364	Diag Inv & Management Other Genitourological Disorders	Q998	Other specified chromosome abnormalities
361-364	Diag Inv & Management Other Genitourological Disorders	R300	Dysuria
361-364	Diag Inv & Management Other Genitourological Disorders	R301	Vesical tenesmus
361-364	Diag Inv & Management Other Genitourological Disorders	R309	Painful micturition, unspecified
361-364	Diag Inv & Management Other Genitourological Disorders	R310	Gross hematuria
361-364	Diag Inv & Management Other Genitourological Disorders	R311	Microscopic hematuria
361-364	Diag Inv & Management Other Genitourological Disorders	R318	Other and unspecified hematuria
361-364	Diag Inv & Management Other Genitourological Disorders	R32	Unspecified urinary incontinence
361-364	Diag Inv & Management Other Genitourological Disorders	R33	Retention of urine
361-364	Diag Inv & Management Other Genitourological Disorders	R34	Anuria and oliguria
361-364	Diag Inv & Management Other Genitourological Disorders	R350	Nocturia
361-364	Diag Inv & Management Other Genitourological Disorders	R358	Other and unspecified polyuria
361-364	Diag Inv & Management Other Genitourological Disorders	R36	Urethral discharge
361-364	Diag Inv & Management Other Genitourological Disorders	R390	Extravasation of urine
361-364	Diag Inv & Management Other Genitourological Disorders	R3910	Hesitancy of micturation
361-364	Diag Inv & Management Other Genitourological Disorders	R3911	Poor urinary stream
361-364	Diag Inv & Management Other Genitourological Disorders	R3912	Feeling of incomplete bladder emptying

Alberta Ambulatory Care Reporting Manual

ACCS Cell	ACCS Cell Name	ICD-10-CA Code	ICD-10-CA Description
361-364	Diag Inv & Management Other Genitourological Disorders	R3913	Urgency of micturition
361-364	Diag Inv & Management Other Genitourological Disorders	R3914	Dribbling of urine
361-364	Diag Inv & Management Other Genitourological Disorders	R3918	Other and unspecified difficulties of micturition
361-364	Diag Inv & Management Other Genitourological Disorders	R392	Extrarenal uraemia
361-364	Diag Inv & Management Other Genitourological Disorders	R398	Other and unspecified symptoms and signs involving the urinary system
361-364	Diag Inv & Management Other Genitourological Disorders	R80	Isolated proteinuria
361-364	Diag Inv & Management Other Genitourological Disorders	R81	Glycosuria
361-364	Diag Inv & Management Other Genitourological Disorders	R821	Myoglobinuria
361-364	Diag Inv & Management Other Genitourological Disorders	R822	Biliuria
361-364	Diag Inv & Management Other Genitourological Disorders	R823	Haemoglobinuria
361-364	Diag Inv & Management Other Genitourological Disorders	R824	Acetonuria
361-364	Diag Inv & Management Other Genitourological Disorders	R825	Elevated urine levels of drugs, medicaments and biological substances
361-364	Diag Inv & Management Other Genitourological Disorders	R826	Abnormal urine levels of substances chiefly nonmedicinal as to source
361-364	Diag Inv & Management Other Genitourological Disorders	R827	Abnormal findings on microbiological examination of urine
361-364	Diag Inv & Management Other Genitourological Disorders	R828	Abnormal findings on cytological and histological examination of urine
361-364	Diag Inv & Management Other Genitourological Disorders	R829	Other and unspecified abnormal findings in urine
361-364	Diag Inv & Management Other Genitourological Disorders	R934	Abnormal findings on diagnostic imaging of urinary organs
361-364	Diag Inv & Management Other Genitourological Disorders	R944	Abnormal results of kidney function studies
361-364	Diag Inv & Management Other Genitourological Disorders	R948	Abnormal results of function studies of other organs and systems
361-364	Diag Inv & Management Other Genitourological Disorders	T830	Mechanical complication of urinary (indwelling) catheter
361-364	Diag Inv & Management Other Genitourological Disorders	T831	Mechanical complication of other urinary devices and implants
361-364	Diag Inv & Management Other Genitourological Disorders	T832	Mechanical complication of graft of urinary organ
361-364	Diag Inv & Management Other Genitourological Disorders	T834	Mechanical complication of other prosthetic devices, implants and grafts in genital tract
361-364	Diag Inv & Management Other Genitourological Disorders	T835	Infection and inflammatory reaction due to prosthetic device, implant and graft in urinary system
361-364	Diag Inv & Management Other Genitourological Disorders	T836	Infection and inflammatory reaction due to prosthetic device, implant and graft in genital tract
361-364	Diag Inv & Management Other Genitourological Disorders	T838	Other complications of genitourinary prosthetic devices, implants and grafts
361-364	Diag Inv & Management Other Genitourological Disorders	T839	Unspecified complication of genitourinary prosthetic device, implant and graft
361-364	Diag Inv & Management Other Genitourological Disorders	T86100	Kidney transplant rejection
361-364	Diag Inv & Management Other Genitourological Disorders	T86101	Kidney transplant failure
361-364	Diag Inv & Management Other Genitourological Disorders	Z435	Attention to cystostomy
361-364	Diag Inv & Management Other Genitourological Disorders	Z436	Attention to other artificial openings of urinary tract
361-364	Diag Inv & Management Other Genitourological Disorders	Z466	Fitting and adjustment of urinary device
361-364	Diag Inv & Management Other Genitourological Disorders	Z490	Preparatory care for dialysis
361-364	Diag Inv & Management Other Genitourological Disorders	Z491	Extracorporeal dialysis

ACCS Cell	ACCS Cell Name	ICD-10-CA Code	ICD-10-CA Description
361-364	Diag Inv & Management Other Genitourological Disorders	Z492	Other dialysis
361-364	Diag Inv & Management Other Genitourological Disorders	Z940	Kidney transplant status
361-364	Diag Inv & Management Other Genitourological Disorders	Z960	Presence of urogenital implants
400-411	Diag Inv & Management General Gastrointestinal	A000	Cholera due to <i>Vibrio cholerae</i> 01, biovar cholerae
400-411	Diag Inv & Management General Gastrointestinal	A001	Cholera due to <i>Vibrio cholerae</i> 01, biovar eltor
400-411	Diag Inv & Management General Gastrointestinal	A009	Cholera, unspecified
400-411	Diag Inv & Management General Gastrointestinal	A020	Salmonella enteritis
400-411	Diag Inv & Management General Gastrointestinal	A030	Shigellosis due to <i>Shigella dysenteriae</i>
400-411	Diag Inv & Management General Gastrointestinal	A031	Shigellosis due to <i>Shigella flexneri</i>
400-411	Diag Inv & Management General Gastrointestinal	A032	Shigellosis due to <i>Shigella boydii</i>
400-411	Diag Inv & Management General Gastrointestinal	A033	Shigellosis due to <i>Shigella sonnei</i>
400-411	Diag Inv & Management General Gastrointestinal	A038	Other shigellosis
400-411	Diag Inv & Management General Gastrointestinal	A039	Shigellosis, unspecified
400-411	Diag Inv & Management General Gastrointestinal	A040	Enteropathogenic <i>Escherichia coli</i> infection
400-411	Diag Inv & Management General Gastrointestinal	A041	Enterotoxigenic <i>Escherichia coli</i> infection
400-411	Diag Inv & Management General Gastrointestinal	A042	Enteroinvasive <i>Escherichia coli</i> infection
400-411	Diag Inv & Management General Gastrointestinal	A043	Enterohaemorrhagic <i>Escherichia coli</i> infection
400-411	Diag Inv & Management General Gastrointestinal	A044	Other intestinal <i>Escherichia coli</i> infections
400-411	Diag Inv & Management General Gastrointestinal	A045	<i>Campylobacter</i> enteritis
400-411	Diag Inv & Management General Gastrointestinal	A046	Enteritis due to <i>Yersinia enterocolitica</i>
400-411	Diag Inv & Management General Gastrointestinal	A047	Enterocolitis due to <i>Clostridium difficile</i>
400-411	Diag Inv & Management General Gastrointestinal	A048	Other specified bacterial intestinal infections
400-411	Diag Inv & Management General Gastrointestinal	A049	Bacterial intestinal infection, unspecified
400-411	Diag Inv & Management General Gastrointestinal	A050	Foodborne staphylococcal intoxication
400-411	Diag Inv & Management General Gastrointestinal	A052	Foodborne <i>Clostridium perfringens</i> [<i>Clostridium welchii</i>] intoxication
400-411	Diag Inv & Management General Gastrointestinal	A053	Foodborne <i>Vibrio parahaemolyticus</i> intoxication
400-411	Diag Inv & Management General Gastrointestinal	A054	Foodborne <i>Bacillus cereus</i> intoxication
400-411	Diag Inv & Management General Gastrointestinal	A0580	Foodborne <i>Vibrio vulnificus</i> intoxication
400-411	Diag Inv & Management General Gastrointestinal	A0588	Other specified bacterial foodborne intoxications
400-411	Diag Inv & Management General Gastrointestinal	A059	Bacterial foodborne intoxication, unspecified
400-411	Diag Inv & Management General Gastrointestinal	A060	Acute amoebic dysentery
400-411	Diag Inv & Management General Gastrointestinal	A061	Chronic intestinal amoebiasis
400-411	Diag Inv & Management General Gastrointestinal	A062	Amoebic nondysenteric colitis
400-411	Diag Inv & Management General Gastrointestinal	A063	Amoeboma of intestine
400-411	Diag Inv & Management General Gastrointestinal	A070	Balantidiasis

Alberta Ambulatory Care Reporting Manual

ACCS Cell	ACCS Cell Name	ICD-10-CA Code	ICD-10-CA Description
400-411	Diag Inv & Management General Gastrointestinal	A071	Giardiasis [lambliasis]
400-411	Diag Inv & Management General Gastrointestinal	A072	Cryptosporidiosis
400-411	Diag Inv & Management General Gastrointestinal	A073	Isosporiasis
400-411	Diag Inv & Management General Gastrointestinal	A078	Other specified protozoal intestinal diseases
400-411	Diag Inv & Management General Gastrointestinal	A079	Protozoal intestinal disease, unspecified
400-411	Diag Inv & Management General Gastrointestinal	A080	Rotaviral enteritis
400-411	Diag Inv & Management General Gastrointestinal	A081	Acute gastroenteropathy due to Norwalk agent
400-411	Diag Inv & Management General Gastrointestinal	A082	Adenoviral enteritis
400-411	Diag Inv & Management General Gastrointestinal	A083	Other viral enteritis
400-411	Diag Inv & Management General Gastrointestinal	A084	Viral intestinal infection, unspecified
400-411	Diag Inv & Management General Gastrointestinal	A085	Other specified intestinal infections
400-411	Diag Inv & Management General Gastrointestinal	A09	Diarrhoea and gastroenteritis of presumed infectious origin
400-411	Diag Inv & Management General Gastrointestinal	A183	Tuberculosis of intestines, peritoneum and mesenteric lymph nodes
400-411	Diag Inv & Management General Gastrointestinal	A213	Gastrointestinal tularaemia
400-411	Diag Inv & Management General Gastrointestinal	A222	Gastrointestinal anthrax
400-411	Diag Inv & Management General Gastrointestinal	A421	Abdominal actinomycosis
400-411	Diag Inv & Management General Gastrointestinal	A511	Primary anal syphilis
400-411	Diag Inv & Management General Gastrointestinal	B054	Measles with intestinal complications
400-411	Diag Inv & Management General Gastrointestinal	B680	Taenia solium taeniasis
400-411	Diag Inv & Management General Gastrointestinal	B681	Taenia saginata taeniasis
400-411	Diag Inv & Management General Gastrointestinal	B689	Taeniasis, unspecified
400-411	Diag Inv & Management General Gastrointestinal	B698	Cysticercosis of other sites
400-411	Diag Inv & Management General Gastrointestinal	B699	Cysticercosis, unspecified
400-411	Diag Inv & Management General Gastrointestinal	B700	Diphyllobothriasis
400-411	Diag Inv & Management General Gastrointestinal	B701	Sparganosis
400-411	Diag Inv & Management General Gastrointestinal	B710	Hymenolepiasis
400-411	Diag Inv & Management General Gastrointestinal	B711	Dipylidiasis
400-411	Diag Inv & Management General Gastrointestinal	B718	Other specified cestode infections
400-411	Diag Inv & Management General Gastrointestinal	B719	Cestode infection, unspecified
400-411	Diag Inv & Management General Gastrointestinal	B760	Ancylostomiasis
400-411	Diag Inv & Management General Gastrointestinal	B761	Necatoriasis
400-411	Diag Inv & Management General Gastrointestinal	B768	Other hookworm diseases
400-411	Diag Inv & Management General Gastrointestinal	B769	Hookworm disease, unspecified
400-411	Diag Inv & Management General Gastrointestinal	B770	Ascariasis with intestinal complications
400-411	Diag Inv & Management General Gastrointestinal	B778	Ascariasis with other complications

ACCS Cell	ACCS Cell Name	ICD-10-CA Code	ICD-10-CA Description
400-411	Diag Inv & Management General Gastrointestinal	B779	Ascariasis, unspecified
400-411	Diag Inv & Management General Gastrointestinal	B780	Intestinal strongyloidiasis
400-411	Diag Inv & Management General Gastrointestinal	B781	Cutaneous strongyloidiasis
400-411	Diag Inv & Management General Gastrointestinal	B787	Disseminated strongyloidiasis
400-411	Diag Inv & Management General Gastrointestinal	B789	Strongyloidiasis, unspecified
400-411	Diag Inv & Management General Gastrointestinal	B79	Trichuriasis
400-411	Diag Inv & Management General Gastrointestinal	B80	Enterobiasis
400-411	Diag Inv & Management General Gastrointestinal	B810	Anisakiasis
400-411	Diag Inv & Management General Gastrointestinal	B811	Intestinal capillariasis
400-411	Diag Inv & Management General Gastrointestinal	B812	Trichostrongyliasis
400-411	Diag Inv & Management General Gastrointestinal	B813	Intestinal angiostrongyliasis
400-411	Diag Inv & Management General Gastrointestinal	B818	Other specified intestinal helminthiasis
400-411	Diag Inv & Management General Gastrointestinal	B820	Intestinal helminthiasis, unspecified
400-411	Diag Inv & Management General Gastrointestinal	B829	Intestinal parasitism, unspecified
400-411	Diag Inv & Management General Gastrointestinal	D120	Benign neoplasm of caecum
400-411	Diag Inv & Management General Gastrointestinal	D121	Benign neoplasm of appendix
400-411	Diag Inv & Management General Gastrointestinal	D122	Benign neoplasm of ascending colon
400-411	Diag Inv & Management General Gastrointestinal	D123	Benign neoplasm of transverse colon
400-411	Diag Inv & Management General Gastrointestinal	D124	Benign neoplasm of descending colon
400-411	Diag Inv & Management General Gastrointestinal	D125	Benign neoplasm of sigmoid colon
400-411	Diag Inv & Management General Gastrointestinal	D126	Benign neoplasm of colon, unspecified
400-411	Diag Inv & Management General Gastrointestinal	D127	Benign neoplasm of rectosigmoid junction
400-411	Diag Inv & Management General Gastrointestinal	D128	Benign neoplasm of rectum
400-411	Diag Inv & Management General Gastrointestinal	D129	Benign neoplasm of anus and anal canal
400-411	Diag Inv & Management General Gastrointestinal	D130	Benign neoplasm of oesophagus
400-411	Diag Inv & Management General Gastrointestinal	D131	Benign neoplasm of stomach
400-411	Diag Inv & Management General Gastrointestinal	D132	Benign neoplasm of duodenum
400-411	Diag Inv & Management General Gastrointestinal	D133	Benign neoplasm of other and unspecified parts of small intestine
400-411	Diag Inv & Management General Gastrointestinal	D139	Benign neoplasm of ill-defined sites within the digestive system
400-411	Diag Inv & Management General Gastrointestinal	D175	Benign lipomatous neoplasm of intra-abdominal organs
400-411	Diag Inv & Management General Gastrointestinal	D1803	Haemangioma of digestive system
400-411	Diag Inv & Management General Gastrointestinal	D191	Benign neoplasm of mesothelial tissue of peritoneum
400-411	Diag Inv & Management General Gastrointestinal	D200	Benign neoplasm of retroperitoneum
400-411	Diag Inv & Management General Gastrointestinal	D201	Benign neoplasm of peritoneum
400-411	Diag Inv & Management General Gastrointestinal	E164	Abnormal secretion of gastrin

Alberta Ambulatory Care Reporting Manual

ACCS Cell	ACCS Cell Name	ICD-10-CA Code	ICD-10-CA Description
400-411	Diag Inv & Management General Gastrointestinal	E660	Obesity due to excess calories
400-411	Diag Inv & Management General Gastrointestinal	E661	Drug-induced obesity
400-411	Diag Inv & Management General Gastrointestinal	E668	Other obesity
400-411	Diag Inv & Management General Gastrointestinal	E669	Obesity, unspecified
400-411	Diag Inv & Management General Gastrointestinal	E730	Congenital lactase deficiency
400-411	Diag Inv & Management General Gastrointestinal	E731	Secondary lactase deficiency
400-411	Diag Inv & Management General Gastrointestinal	E738	Other lactose intolerance
400-411	Diag Inv & Management General Gastrointestinal	E739	Lactose intolerance, unspecified
400-411	Diag Inv & Management General Gastrointestinal	E741	Disorders of fructose metabolism
400-411	Diag Inv & Management General Gastrointestinal	E743	Other disorders of intestinal carbohydrate absorption
400-411	Diag Inv & Management General Gastrointestinal	I774	Coeliac artery compression syndrome
400-411	Diag Inv & Management General Gastrointestinal	I840	Internal thrombosed haemorrhoids
400-411	Diag Inv & Management General Gastrointestinal	I841	Internal haemorrhoids with other complications
400-411	Diag Inv & Management General Gastrointestinal	I842	Internal haemorrhoids without complication
400-411	Diag Inv & Management General Gastrointestinal	I843	External thrombosed haemorrhoids
400-411	Diag Inv & Management General Gastrointestinal	I844	External haemorrhoids with other complications
400-411	Diag Inv & Management General Gastrointestinal	I845	External haemorrhoids without complication
400-411	Diag Inv & Management General Gastrointestinal	I846	Residual haemorrhoidal skin tags
400-411	Diag Inv & Management General Gastrointestinal	I847	Unspecified thrombosed haemorrhoids
400-411	Diag Inv & Management General Gastrointestinal	I848	Unspecified haemorrhoids with other complications
400-411	Diag Inv & Management General Gastrointestinal	I849	Unspecified haemorrhoids without complication
400-411	Diag Inv & Management General Gastrointestinal	I859	Oesophageal varices without bleeding
400-411	Diag Inv & Management General Gastrointestinal	I880	Nonspecific mesenteric lymphadenitis
400-411	Diag Inv & Management General Gastrointestinal	I9821	Oesophageal varices in diseases classified elsewhere without bleeding
400-411	Diag Inv & Management General Gastrointestinal	K000	Anodontia
400-411	Diag Inv & Management General Gastrointestinal	K001	Supernumerary teeth
400-411	Diag Inv & Management General Gastrointestinal	K002	Abnormalities of size and form of teeth
400-411	Diag Inv & Management General Gastrointestinal	K003	Mottled teeth
400-411	Diag Inv & Management General Gastrointestinal	K004	Disturbances in tooth formation
400-411	Diag Inv & Management General Gastrointestinal	K005	Hereditary disturbances in tooth structure, not elsewhere classified
400-411	Diag Inv & Management General Gastrointestinal	K006	Disturbances in tooth eruption
400-411	Diag Inv & Management General Gastrointestinal	K007	Teething syndrome
400-411	Diag Inv & Management General Gastrointestinal	K008	Other disorders of tooth development
400-411	Diag Inv & Management General Gastrointestinal	K009	Disorder of tooth development, unspecified
400-411	Diag Inv & Management General Gastrointestinal	K010	Embedded teeth

ACCS Cell	ACCS Cell Name	ICD-10-CA Code	ICD-10-CA Description
400-411	Diag Inv & Management General Gastrointestinal	K011	Impacted teeth
400-411	Diag Inv & Management General Gastrointestinal	K020	Caries limited to enamel
400-411	Diag Inv & Management General Gastrointestinal	K021	Caries of dentine
400-411	Diag Inv & Management General Gastrointestinal	K022	Caries of cementum
400-411	Diag Inv & Management General Gastrointestinal	K023	Arrested dental caries
400-411	Diag Inv & Management General Gastrointestinal	K024	Odontoclasia
400-411	Diag Inv & Management General Gastrointestinal	K028	Other dental caries
400-411	Diag Inv & Management General Gastrointestinal	K029	Dental caries, unspecified
400-411	Diag Inv & Management General Gastrointestinal	K030	Excessive attrition of teeth
400-411	Diag Inv & Management General Gastrointestinal	K031	Abrasion of teeth
400-411	Diag Inv & Management General Gastrointestinal	K032	Erosion of teeth
400-411	Diag Inv & Management General Gastrointestinal	K033	Pathological resorption of teeth
400-411	Diag Inv & Management General Gastrointestinal	K034	Hypercementosis
400-411	Diag Inv & Management General Gastrointestinal	K035	Ankylosis of teeth
400-411	Diag Inv & Management General Gastrointestinal	K036	Deposits [accretions] on teeth
400-411	Diag Inv & Management General Gastrointestinal	K037	Posteruptive colour changes of dental hard tissues
400-411	Diag Inv & Management General Gastrointestinal	K038	Other specified diseases of hard tissues of teeth
400-411	Diag Inv & Management General Gastrointestinal	K039	Disease of hard tissues of teeth, unspecified
400-411	Diag Inv & Management General Gastrointestinal	K040	Pulpitis
400-411	Diag Inv & Management General Gastrointestinal	K041	Necrosis of pulp
400-411	Diag Inv & Management General Gastrointestinal	K042	Pulp degeneration
400-411	Diag Inv & Management General Gastrointestinal	K043	Abnormal hard tissue formation in pulp
400-411	Diag Inv & Management General Gastrointestinal	K044	Acute apical periodontitis of pulpal origin
400-411	Diag Inv & Management General Gastrointestinal	K045	Chronic apical periodontitis
400-411	Diag Inv & Management General Gastrointestinal	K046	Periapical abscess with sinus
400-411	Diag Inv & Management General Gastrointestinal	K047	Periapical abscess without sinus
400-411	Diag Inv & Management General Gastrointestinal	K048	Radicular cyst
400-411	Diag Inv & Management General Gastrointestinal	K049	Other and unspecified diseases of pulp and periapical tissues
400-411	Diag Inv & Management General Gastrointestinal	K050	Acute gingivitis
400-411	Diag Inv & Management General Gastrointestinal	K051	Chronic gingivitis
400-411	Diag Inv & Management General Gastrointestinal	K052	Acute periodontitis
400-411	Diag Inv & Management General Gastrointestinal	K053	Chronic periodontitis
400-411	Diag Inv & Management General Gastrointestinal	K054	Periodontosis
400-411	Diag Inv & Management General Gastrointestinal	K055	Other periodontal diseases
400-411	Diag Inv & Management General Gastrointestinal	K056	Periodontal disease, unspecified

Alberta Ambulatory Care Reporting Manual

ACCS Cell	ACCS Cell Name	ICD-10-CA Code	ICD-10-CA Description
400-411	Diag Inv & Management General Gastrointestinal	K060	Gingival recession
400-411	Diag Inv & Management General Gastrointestinal	K061	Gingival enlargement
400-411	Diag Inv & Management General Gastrointestinal	K062	Gingival and edentulous alveolar ridge lesions associated with trauma
400-411	Diag Inv & Management General Gastrointestinal	K068	Other specified disorders of gingiva and edentulous alveolar ridge
400-411	Diag Inv & Management General Gastrointestinal	K069	Disorder of gingiva and edentulous alveolar ridge, unspecified
400-411	Diag Inv & Management General Gastrointestinal	K072	Anomalies of dental arch relationship
400-411	Diag Inv & Management General Gastrointestinal	K073	Anomalies of tooth position
400-411	Diag Inv & Management General Gastrointestinal	K074	Malocclusion, unspecified
400-411	Diag Inv & Management General Gastrointestinal	K075	Dentofacial functional abnormalities
400-411	Diag Inv & Management General Gastrointestinal	K0760	Recurrent dislocation of the temporomandibular joint
400-411	Diag Inv & Management General Gastrointestinal	K0761	Articular disc disorder of the temporomandibular joint
400-411	Diag Inv & Management General Gastrointestinal	K0762	Extracapsular disorder of the temporomandibular joint
400-411	Diag Inv & Management General Gastrointestinal	K0763	Arthralgia of temporomandibular joint
400-411	Diag Inv & Management General Gastrointestinal	K0764	Ankylosis of temporomandibular joint
400-411	Diag Inv & Management General Gastrointestinal	K0768	Other disorders of temporomandibular joint
400-411	Diag Inv & Management General Gastrointestinal	K0769	Temporomandibular joint disorder, unspecified
400-411	Diag Inv & Management General Gastrointestinal	K078	Other dentofacial anomalies
400-411	Diag Inv & Management General Gastrointestinal	K079	Dentofacial anomaly, unspecified
400-411	Diag Inv & Management General Gastrointestinal	K080	Exfoliation of teeth due to systemic causes
400-411	Diag Inv & Management General Gastrointestinal	K081	Loss of teeth due to accident, extraction or local periodontal disease
400-411	Diag Inv & Management General Gastrointestinal	K082	Atrophy of edentulous alveolar ridge
400-411	Diag Inv & Management General Gastrointestinal	K083	Retained dental root
400-411	Diag Inv & Management General Gastrointestinal	K0880	Maxillary alveolar ridge hyperplasia
400-411	Diag Inv & Management General Gastrointestinal	K0881	Mandibular alveolar ridge hyperplasia
400-411	Diag Inv & Management General Gastrointestinal	K0882	Maxillary alveolar ridge hypoplasia
400-411	Diag Inv & Management General Gastrointestinal	K0883	Mandibular alveolar ridge hypoplasia
400-411	Diag Inv & Management General Gastrointestinal	K0887	Toothache NOS
400-411	Diag Inv & Management General Gastrointestinal	K0888	Other specified disorders of teeth and supporting structures
400-411	Diag Inv & Management General Gastrointestinal	K089	Disorder of teeth and supporting structures, unspecified
400-411	Diag Inv & Management General Gastrointestinal	K090	Developmental odontogenic cysts
400-411	Diag Inv & Management General Gastrointestinal	K20	Oesophagitis
400-411	Diag Inv & Management General Gastrointestinal	K210	Gastro-oesophageal reflux disease with oesophagitis
400-411	Diag Inv & Management General Gastrointestinal	K219	Gastro-oesophageal reflux disease without oesophagitis
400-411	Diag Inv & Management General Gastrointestinal	K220	Achalasia of cardia
400-411	Diag Inv & Management General Gastrointestinal	K2213	Ulcer of oesophagus, acute without haemorrhage or perforation

ACCS Cell	ACCS Cell Name	ICD-10-CA Code	ICD-10-CA Description
400-411	Diag Inv & Management General Gastrointestinal	K2217	Ulcer of oesophagus, chronic without haemorrhage or perforation
400-411	Diag Inv & Management General Gastrointestinal	K2219	Ulcer of oesophagus, unspecified as acute or chronic, without haemorrhage or perforation
400-411	Diag Inv & Management General Gastrointestinal	K222	Oesophageal obstruction
400-411	Diag Inv & Management General Gastrointestinal	K224	Dyskinesia of oesophagus
400-411	Diag Inv & Management General Gastrointestinal	K225	Diverticulum of oesophagus, acquired
400-411	Diag Inv & Management General Gastrointestinal	K227	Barrett's esophagus
400-411	Diag Inv & Management General Gastrointestinal	K228	Other specified diseases of oesophagus
400-411	Diag Inv & Management General Gastrointestinal	K229	Disease of oesophagus, unspecified
400-411	Diag Inv & Management General Gastrointestinal	K230	Tuberculous oesophagitis
400-411	Diag Inv & Management General Gastrointestinal	K231	Megaoesophagus in Chagas' disease
400-411	Diag Inv & Management General Gastrointestinal	K238	Disorders of oesophagus in other diseases classified elsewhere
400-411	Diag Inv & Management General Gastrointestinal	K253	Gastric ulcer, acute without haemorrhage or perforation
400-411	Diag Inv & Management General Gastrointestinal	K257	Gastric ulcer, chronic without haemorrhage or perforation
400-411	Diag Inv & Management General Gastrointestinal	K259	Gastric ulcer, unspecified as acute or chronic, without haemorrhage or perforation
400-411	Diag Inv & Management General Gastrointestinal	K263	Duodenal ulcer, acute without haemorrhage or perforation
400-411	Diag Inv & Management General Gastrointestinal	K267	Duodenal ulcer, chronic without haemorrhage or perforation
400-411	Diag Inv & Management General Gastrointestinal	K269	Duodenal ulcer, unspecified as acute or chronic, without haemorrhage or perforation
400-411	Diag Inv & Management General Gastrointestinal	K273	Peptic ulcer, acute without haemorrhage or perforation
400-411	Diag Inv & Management General Gastrointestinal	K277	Peptic ulcer, chronic without haemorrhage or perforation
400-411	Diag Inv & Management General Gastrointestinal	K279	Peptic ulcer, unspecified as acute or chronic, without haemorrhage or perforation
400-411	Diag Inv & Management General Gastrointestinal	K283	Gastrojejunal ulcer, acute without haemorrhage or perforation
400-411	Diag Inv & Management General Gastrointestinal	K287	Gastrojejunal ulcer, chronic without haemorrhage or perforation
400-411	Diag Inv & Management General Gastrointestinal	K289	Gastrojejunal ulcer, unspecified as acute or chronic, without haemorrhage or perforation
400-411	Diag Inv & Management General Gastrointestinal	K291	Other acute gastritis
400-411	Diag Inv & Management General Gastrointestinal	K292	Alcoholic gastritis
400-411	Diag Inv & Management General Gastrointestinal	K293	Chronic superficial gastritis
400-411	Diag Inv & Management General Gastrointestinal	K294	Chronic atrophic gastritis
400-411	Diag Inv & Management General Gastrointestinal	K295	Chronic gastritis, unspecified
400-411	Diag Inv & Management General Gastrointestinal	K296	Other gastritis
400-411	Diag Inv & Management General Gastrointestinal	K297	Gastritis, unspecified
400-411	Diag Inv & Management General Gastrointestinal	K298	Duodenitis
400-411	Diag Inv & Management General Gastrointestinal	K299	Gastroduodenitis, unspecified
400-411	Diag Inv & Management General Gastrointestinal	K30	Dyspepsia
400-411	Diag Inv & Management General Gastrointestinal	K310	Acute dilatation of stomach
400-411	Diag Inv & Management General Gastrointestinal	K311	Adult hypertrophic pyloric stenosis

Alberta Ambulatory Care Reporting Manual

ACCS Cell	ACCS Cell Name	ICD-10-CA Code	ICD-10-CA Description
400-411	Diag Inv & Management General Gastrointestinal	K312	Hourglass stricture and stenosis of stomach
400-411	Diag Inv & Management General Gastrointestinal	K313	Pylorospasm, not elsewhere classified
400-411	Diag Inv & Management General Gastrointestinal	K314	Gastric diverticulum
400-411	Diag Inv & Management General Gastrointestinal	K315	Obstruction of duodenum
400-411	Diag Inv & Management General Gastrointestinal	K316	Fistula of stomach and duodenum
400-411	Diag Inv & Management General Gastrointestinal	K317	Polyp of stomach and duodenum
400-411	Diag Inv & Management General Gastrointestinal	K3181	Angiodysplasia of stomach and duodenum without bleeding
400-411	Diag Inv & Management General Gastrointestinal	K3188	Other specified diseases of stomach and duodenum
400-411	Diag Inv & Management General Gastrointestinal	K319	Disease of stomach and duodenum, unspecified
400-411	Diag Inv & Management General Gastrointestinal	K359	Acute appendicitis, unspecified
400-411	Diag Inv & Management General Gastrointestinal	K36	Other appendicitis
400-411	Diag Inv & Management General Gastrointestinal	K37	Unspecified appendicitis
400-411	Diag Inv & Management General Gastrointestinal	K380	Hyperplasia of appendix
400-411	Diag Inv & Management General Gastrointestinal	K381	Appendicular concretions
400-411	Diag Inv & Management General Gastrointestinal	K382	Diverticulum of appendix
400-411	Diag Inv & Management General Gastrointestinal	K383	Fistula of appendix
400-411	Diag Inv & Management General Gastrointestinal	K388	Other specified diseases of appendix
400-411	Diag Inv & Management General Gastrointestinal	K389	Disease of appendix, unspecified
400-411	Diag Inv & Management General Gastrointestinal	K400	Bilateral inguinal hernia, with obstruction, without gangrene
400-411	Diag Inv & Management General Gastrointestinal	K401	Bilateral inguinal hernia, with gangrene
400-411	Diag Inv & Management General Gastrointestinal	K402	Bilateral inguinal hernia, without obstruction or gangrene
400-411	Diag Inv & Management General Gastrointestinal	K403	Unilateral or unspecified inguinal hernia, with obstruction, without gangrene
400-411	Diag Inv & Management General Gastrointestinal	K404	Unilateral or unspecified inguinal hernia, with gangrene
400-411	Diag Inv & Management General Gastrointestinal	K409	Unilateral or unspecified inguinal hernia, without obstruction or gangrene
400-411	Diag Inv & Management General Gastrointestinal	K411	Bilateral femoral hernia, with gangrene
400-411	Diag Inv & Management General Gastrointestinal	K412	Bilateral femoral hernia, without obstruction or gangrene
400-411	Diag Inv & Management General Gastrointestinal	K414	Unilateral or unspecified femoral hernia, with gangrene
400-411	Diag Inv & Management General Gastrointestinal	K419	Unilateral or unspecified femoral hernia, without obstruction or gangrene
400-411	Diag Inv & Management General Gastrointestinal	K421	Umbilical hernia with gangrene
400-411	Diag Inv & Management General Gastrointestinal	K429	Umbilical hernia without obstruction or gangrene
400-411	Diag Inv & Management General Gastrointestinal	K431	Ventral hernia with gangrene
400-411	Diag Inv & Management General Gastrointestinal	K439	Ventral hernia without obstruction or gangrene
400-411	Diag Inv & Management General Gastrointestinal	K441	Diaphragmatic hernia with gangrene
400-411	Diag Inv & Management General Gastrointestinal	K449	Diaphragmatic hernia without obstruction or gangrene
400-411	Diag Inv & Management General Gastrointestinal	K451	Other specified abdominal hernia with gangrene

ACCS Cell	ACCS Cell Name	ICD-10-CA Code	ICD-10-CA Description
400-411	Diag Inv & Management General Gastrointestinal	K458	Other specified abdominal hernia without obstruction or gangrene
400-411	Diag Inv & Management General Gastrointestinal	K461	Unspecified abdominal hernia with gangrene
400-411	Diag Inv & Management General Gastrointestinal	K469	Unspecified abdominal hernia without obstruction or gangrene
400-411	Diag Inv & Management General Gastrointestinal	K500	Crohn's disease of small intestine
400-411	Diag Inv & Management General Gastrointestinal	K501	Crohn's disease of large intestine
400-411	Diag Inv & Management General Gastrointestinal	K508	Other Crohn's disease
400-411	Diag Inv & Management General Gastrointestinal	K509	Crohn's disease, unspecified
400-411	Diag Inv & Management General Gastrointestinal	K510	Ulcerative (chronic) enterocolitis
400-411	Diag Inv & Management General Gastrointestinal	K511	Ulcerative (chronic) ileocolitis
400-411	Diag Inv & Management General Gastrointestinal	K512	Ulcerative (chronic) proctitis
400-411	Diag Inv & Management General Gastrointestinal	K513	Ulcerative (chronic) rectosigmoiditis
400-411	Diag Inv & Management General Gastrointestinal	K514	Pseudopolyposis of colon
400-411	Diag Inv & Management General Gastrointestinal	K515	Mucosal proctocolitis
400-411	Diag Inv & Management General Gastrointestinal	K518	Other ulcerative colitis
400-411	Diag Inv & Management General Gastrointestinal	K519	Ulcerative colitis, unspecified
400-411	Diag Inv & Management General Gastrointestinal	K520	Gastroenteritis and colitis due to radiation
400-411	Diag Inv & Management General Gastrointestinal	K521	Toxic gastroenteritis and colitis
400-411	Diag Inv & Management General Gastrointestinal	K522	Allergic and dietetic gastroenteritis and colitis
400-411	Diag Inv & Management General Gastrointestinal	K528	Other specified noninfective gastroenteritis and colitis
400-411	Diag Inv & Management General Gastrointestinal	K529	Noninfective gastroenteritis and colitis, unspecified
400-411	Diag Inv & Management General Gastrointestinal	K550	Acute vascular disorders of intestine
400-411	Diag Inv & Management General Gastrointestinal	K551	Chronic vascular disorders of intestine
400-411	Diag Inv & Management General Gastrointestinal	K5521	Angiodysplasia of colon without bleeding
400-411	Diag Inv & Management General Gastrointestinal	K558	Other vascular disorders of intestine
400-411	Diag Inv & Management General Gastrointestinal	K559	Vascular disorder of intestine, unspecified
400-411	Diag Inv & Management General Gastrointestinal	K570	Diverticular disease of small intestine with perforation and abscess
400-411	Diag Inv & Management General Gastrointestinal	K571	Diverticular disease of small intestine without perforation or abscess
400-411	Diag Inv & Management General Gastrointestinal	K572	Diverticular disease of large intestine with perforation and abscess
400-411	Diag Inv & Management General Gastrointestinal	K573	Diverticular disease of large intestine without perforation or abscess
400-411	Diag Inv & Management General Gastrointestinal	K574	Diverticular disease of both small and large intestine with perforation and abscess
400-411	Diag Inv & Management General Gastrointestinal	K575	Diverticular disease of both small and large intestine without perforation or abscess
400-411	Diag Inv & Management General Gastrointestinal	K578	Diverticular disease of intestine, part unspecified, with perforation and abscess
400-411	Diag Inv & Management General Gastrointestinal	K579	Diverticular disease of intestine, part unspecified, without perforation or abscess
400-411	Diag Inv & Management General Gastrointestinal	K580	Irritable bowel syndrome with diarrhoea
400-411	Diag Inv & Management General Gastrointestinal	K589	Irritable bowel syndrome without diarrhoea

Alberta Ambulatory Care Reporting Manual

ACCS Cell	ACCS Cell Name	ICD-10-CA Code	ICD-10-CA Description
400-411	Diag Inv & Management General Gastrointestinal	K590	Constipation
400-411	Diag Inv & Management General Gastrointestinal	K591	Functional diarrhoea
400-411	Diag Inv & Management General Gastrointestinal	K592	Neurogenic bowel, not elsewhere classified
400-411	Diag Inv & Management General Gastrointestinal	K593	Megacolon, not elsewhere classified
400-411	Diag Inv & Management General Gastrointestinal	K594	Anal spasm
400-411	Diag Inv & Management General Gastrointestinal	K598	Other specified functional intestinal disorders
400-411	Diag Inv & Management General Gastrointestinal	K599	Functional intestinal disorder, unspecified
400-411	Diag Inv & Management General Gastrointestinal	K600	Acute anal fissure
400-411	Diag Inv & Management General Gastrointestinal	K601	Chronic anal fissure
400-411	Diag Inv & Management General Gastrointestinal	K602	Anal fissure, unspecified
400-411	Diag Inv & Management General Gastrointestinal	K603	Anal fistula
400-411	Diag Inv & Management General Gastrointestinal	K604	Rectal fistula
400-411	Diag Inv & Management General Gastrointestinal	K605	Anorectal fistula
400-411	Diag Inv & Management General Gastrointestinal	K610	Anal abscess
400-411	Diag Inv & Management General Gastrointestinal	K611	Rectal abscess
400-411	Diag Inv & Management General Gastrointestinal	K612	Anorectal abscess
400-411	Diag Inv & Management General Gastrointestinal	K613	Ischiorectal abscess
400-411	Diag Inv & Management General Gastrointestinal	K614	Intrasphincteric abscess
400-411	Diag Inv & Management General Gastrointestinal	K620	Anal polyp
400-411	Diag Inv & Management General Gastrointestinal	K621	Rectal polyp
400-411	Diag Inv & Management General Gastrointestinal	K622	Anal prolapse
400-411	Diag Inv & Management General Gastrointestinal	K623	Rectal prolapse
400-411	Diag Inv & Management General Gastrointestinal	K624	Stenosis of anus and rectum
400-411	Diag Inv & Management General Gastrointestinal	K626	Ulcer of anus and rectum
400-411	Diag Inv & Management General Gastrointestinal	K627	Radiation proctitis
400-411	Diag Inv & Management General Gastrointestinal	K628	Other specified diseases of anus and rectum
400-411	Diag Inv & Management General Gastrointestinal	K629	Disease of anus and rectum, unspecified
400-411	Diag Inv & Management General Gastrointestinal	K630	Abscess of intestine
400-411	Diag Inv & Management General Gastrointestinal	K632	Fistula of intestine
400-411	Diag Inv & Management General Gastrointestinal	K633	Ulcer of intestine
400-411	Diag Inv & Management General Gastrointestinal	K634	Enteroptosis
400-411	Diag Inv & Management General Gastrointestinal	K635	Polyp of colon
400-411	Diag Inv & Management General Gastrointestinal	K6381	Angiodysplasia of small intestine, except duodenum without bleeding
400-411	Diag Inv & Management General Gastrointestinal	K6388	Other specified diseases of intestine (small)(large)
400-411	Diag Inv & Management General Gastrointestinal	K639	Disease of intestine, unspecified

ACCS Cell	ACCS Cell Name	ICD-10-CA Code	ICD-10-CA Description
400-411	Diag Inv & Management General Gastrointestinal	K660	Peritoneal adhesions
400-411	Diag Inv & Management General Gastrointestinal	K661	Haemoperitoneum
400-411	Diag Inv & Management General Gastrointestinal	K668	Other specified disorders of peritoneum
400-411	Diag Inv & Management General Gastrointestinal	K669	Disorder of peritoneum, unspecified
400-411	Diag Inv & Management General Gastrointestinal	K900	Coeliac disease
400-411	Diag Inv & Management General Gastrointestinal	K901	Tropical sprue
400-411	Diag Inv & Management General Gastrointestinal	K902	Blind loop syndrome, not elsewhere classified
400-411	Diag Inv & Management General Gastrointestinal	K903	Pancreatic steatorrhoea
400-411	Diag Inv & Management General Gastrointestinal	K904	Malabsorption due to intolerance, not elsewhere classified
400-411	Diag Inv & Management General Gastrointestinal	K908	Other intestinal malabsorption
400-411	Diag Inv & Management General Gastrointestinal	K909	Intestinal malabsorption, unspecified
400-411	Diag Inv & Management General Gastrointestinal	K910	Vomiting following gastrointestinal surgery
400-411	Diag Inv & Management General Gastrointestinal	K911	Postgastric surgery syndromes
400-411	Diag Inv & Management General Gastrointestinal	K912	Postsurgical malabsorption, not elsewhere classified
400-411	Diag Inv & Management General Gastrointestinal	K913	Postoperative intestinal obstruction
400-411	Diag Inv & Management General Gastrointestinal	K9142	Other colostomy malfunction, NEC
400-411	Diag Inv & Management General Gastrointestinal	K9145	Other enterostomy malfunction, NEC
400-411	Diag Inv & Management General Gastrointestinal	K9146	Gastrostomy malfunction, not elsewhere classified
400-411	Diag Inv & Management General Gastrointestinal	K918	Other postprocedural disorders of digestive system, not elsewhere classified
400-411	Diag Inv & Management General Gastrointestinal	K919	Postprocedural disorder of digestive system, unspecified
400-411	Diag Inv & Management General Gastrointestinal	K921	Melaena
400-411	Diag Inv & Management General Gastrointestinal	K928	Other specified diseases of digestive system
400-411	Diag Inv & Management General Gastrointestinal	K929	Disease of digestive system, unspecified
400-411	Diag Inv & Management General Gastrointestinal	K930	Tuberculous disorders of intestines, peritoneum and mesenteric glands
400-411	Diag Inv & Management General Gastrointestinal	K931	Megacolon in Chagas' disease
400-411	Diag Inv & Management General Gastrointestinal	K938	Disorders of other specified digestive organs in diseases classified elsewhere
400-411	Diag Inv & Management General Gastrointestinal	N805	Endometriosis of intestine
400-411	Diag Inv & Management General Gastrointestinal	N822	Fistula of vagina to small intestine
400-411	Diag Inv & Management General Gastrointestinal	N823	Fistula of vagina to large intestine
400-411	Diag Inv & Management General Gastrointestinal	N824	Other female intestinal-genital tract fistulae
400-411	Diag Inv & Management General Gastrointestinal	Q385	Congenital malformations of palate, not elsewhere classified
400-411	Diag Inv & Management General Gastrointestinal	Q390	Atresia of oesophagus without fistula
400-411	Diag Inv & Management General Gastrointestinal	Q391	Atresia of oesophagus with tracheo-oesophageal fistula
400-411	Diag Inv & Management General Gastrointestinal	Q392	Congenital tracheo-oesophageal fistula without atresia
400-411	Diag Inv & Management General Gastrointestinal	Q393	Congenital stenosis and stricture of oesophagus

Alberta Ambulatory Care Reporting Manual

ACCS Cell	ACCS Cell Name	ICD-10-CA Code	ICD-10-CA Description
400-411	Diag Inv & Management General Gastrointestinal	Q394	Oesophageal web
400-411	Diag Inv & Management General Gastrointestinal	Q395	Congenital dilatation of oesophagus
400-411	Diag Inv & Management General Gastrointestinal	Q396	Diverticulum of oesophagus
400-411	Diag Inv & Management General Gastrointestinal	Q398	Other congenital malformations of oesophagus
400-411	Diag Inv & Management General Gastrointestinal	Q399	Congenital malformation of oesophagus, unspecified
400-411	Diag Inv & Management General Gastrointestinal	Q400	Congenital hypertrophic pyloric stenosis
400-411	Diag Inv & Management General Gastrointestinal	Q401	Congenital hiatus hernia
400-411	Diag Inv & Management General Gastrointestinal	Q402	Other specified congenital malformations of stomach
400-411	Diag Inv & Management General Gastrointestinal	Q403	Congenital malformation of stomach, unspecified
400-411	Diag Inv & Management General Gastrointestinal	Q408	Other specified congenital malformations of upper alimentary tract
400-411	Diag Inv & Management General Gastrointestinal	Q409	Congenital malformation of upper alimentary tract, unspecified
400-411	Diag Inv & Management General Gastrointestinal	Q410	Congenital absence, atresia and stenosis of duodenum
400-411	Diag Inv & Management General Gastrointestinal	Q411	Congenital absence, atresia and stenosis of jejunum
400-411	Diag Inv & Management General Gastrointestinal	Q412	Congenital absence, atresia and stenosis of ileum
400-411	Diag Inv & Management General Gastrointestinal	Q418	Congenital absence, atresia and stenosis of other specified parts of small intestine
400-411	Diag Inv & Management General Gastrointestinal	Q419	Congenital absence, atresia and stenosis of small intestine, part unspecified
400-411	Diag Inv & Management General Gastrointestinal	Q420	Congenital absence, atresia and stenosis of rectum with fistula
400-411	Diag Inv & Management General Gastrointestinal	Q421	Congenital absence, atresia and stenosis of rectum without fistula
400-411	Diag Inv & Management General Gastrointestinal	Q422	Congenital absence, atresia and stenosis of anus with fistula
400-411	Diag Inv & Management General Gastrointestinal	Q423	Congenital absence, atresia and stenosis of anus without fistula
400-411	Diag Inv & Management General Gastrointestinal	Q428	Congenital absence, atresia and stenosis of other parts of large intestine
400-411	Diag Inv & Management General Gastrointestinal	Q429	Congenital absence, atresia and stenosis of large intestine, part unspecified
400-411	Diag Inv & Management General Gastrointestinal	Q430	Meckel's diverticulum
400-411	Diag Inv & Management General Gastrointestinal	Q431	Hirschsprung's disease
400-411	Diag Inv & Management General Gastrointestinal	Q432	Other congenital functional disorders of colon
400-411	Diag Inv & Management General Gastrointestinal	Q433	Congenital malformations of intestinal fixation
400-411	Diag Inv & Management General Gastrointestinal	Q434	Duplication of intestine
400-411	Diag Inv & Management General Gastrointestinal	Q435	Ectopic anus
400-411	Diag Inv & Management General Gastrointestinal	Q436	Congenital fistula of rectum and anus
400-411	Diag Inv & Management General Gastrointestinal	Q437	Persistent cloaca
400-411	Diag Inv & Management General Gastrointestinal	Q438	Other specified congenital malformations of intestine
400-411	Diag Inv & Management General Gastrointestinal	Q439	Congenital malformation of intestine, unspecified
400-411	Diag Inv & Management General Gastrointestinal	Q458	Other specified congenital malformations of digestive system
400-411	Diag Inv & Management General Gastrointestinal	Q459	Congenital malformation of digestive system, unspecified
400-411	Diag Inv & Management General Gastrointestinal	Q792	Exomphalos

ACCS Cell	ACCS Cell Name	ICD-10-CA Code	ICD-10-CA Description
400-411	Diag Inv & Management General Gastrointestinal	Q793	Gastroschisis
400-411	Diag Inv & Management General Gastrointestinal	Q794	Prune belly syndrome
400-411	Diag Inv & Management General Gastrointestinal	Q795	Other congenital malformations of abdominal wall
400-411	Diag Inv & Management General Gastrointestinal	Q893	Situs inversus
400-411	Diag Inv & Management General Gastrointestinal	R041	Haemorrhage from throat
400-411	Diag Inv & Management General Gastrointestinal	R100	Acute abdomen
400-411	Diag Inv & Management General Gastrointestinal	R1010	Right upper quadrant pain
400-411	Diag Inv & Management General Gastrointestinal	R1011	Left upper quadrant pain
400-411	Diag Inv & Management General Gastrointestinal	R1012	Epigastric pain
400-411	Diag Inv & Management General Gastrointestinal	R1019	Upper abdominal pain, unspecified
400-411	Diag Inv & Management General Gastrointestinal	R102	Pelvic and perineal pain
400-411	Diag Inv & Management General Gastrointestinal	R1030	Right lower quadrant pain
400-411	Diag Inv & Management General Gastrointestinal	R1031	Left lower quadrant pain
400-411	Diag Inv & Management General Gastrointestinal	R1032	Periumbilical pain
400-411	Diag Inv & Management General Gastrointestinal	R1039	Lower abdominal pain, unspecified
400-411	Diag Inv & Management General Gastrointestinal	R104	Other and unspecified abdominal pain
400-411	Diag Inv & Management General Gastrointestinal	R110	Projectile vomiting
400-411	Diag Inv & Management General Gastrointestinal	R111	Nausea alone
400-411	Diag Inv & Management General Gastrointestinal	R112	Vomiting alone
400-411	Diag Inv & Management General Gastrointestinal	R113	Nausea with vomiting
400-411	Diag Inv & Management General Gastrointestinal	R12	Heartburn
400-411	Diag Inv & Management General Gastrointestinal	R130	Oropharyngeal dysphagia
400-411	Diag Inv & Management General Gastrointestinal	R132	Esophageal dysphagia
400-411	Diag Inv & Management General Gastrointestinal	R138	Other and unspecified dysphagia
400-411	Diag Inv & Management General Gastrointestinal	R15	Faecal incontinence
400-411	Diag Inv & Management General Gastrointestinal	R190	Intra-abdominal and pelvic swelling, mass and lump
400-411	Diag Inv & Management General Gastrointestinal	R191	Abnormal bowel sounds
400-411	Diag Inv & Management General Gastrointestinal	R192	Visible peristalsis
400-411	Diag Inv & Management General Gastrointestinal	R193	Abdominal rigidity
400-411	Diag Inv & Management General Gastrointestinal	R194	Change in bowel habit
400-411	Diag Inv & Management General Gastrointestinal	R195	Other faecal abnormalities
400-411	Diag Inv & Management General Gastrointestinal	R198	Other specified symptoms and signs involving the digestive system and abdomen
400-411	Diag Inv & Management General Gastrointestinal	R633	Feeding difficulties and mismanagement
400-411	Diag Inv & Management General Gastrointestinal	R634	Abnormal weight loss
400-411	Diag Inv & Management General Gastrointestinal	R64	Cachexia

Alberta Ambulatory Care Reporting Manual

ACCS Cell	ACCS Cell Name	ICD-10-CA Code	ICD-10-CA Description
400-411	Diag Inv & Management General Gastrointestinal	Z012	Dental examination
400-411	Diag Inv & Management General Gastrointestinal	Z431	Attention to gastrostomy
400-411	Diag Inv & Management General Gastrointestinal	Z432	Attention to ileostomy
400-411	Diag Inv & Management General Gastrointestinal	Z433	Attention to colostomy
400-411	Diag Inv & Management General Gastrointestinal	Z434	Attention to other artificial openings of digestive tract
400-411	Diag Inv & Management General Gastrointestinal	Z463	Fitting and adjustment of dental prosthetic device
400-411	Diag Inv & Management General Gastrointestinal	Z464	Fitting and adjustment of orthodontic device
400-411	Diag Inv & Management General Gastrointestinal	Z465	Fitting and adjustment of ileostomy and other intestinal appliances
400-411	Diag Inv & Management General Gastrointestinal	Z713	Dietary counselling and surveillance
400-411	Diag Inv & Management General Gastrointestinal	Z9481	Intestine transplant status
400-411	Diag Inv & Management General Gastrointestinal	Z9482	Pancreas transplant status
400-411	Diag Inv & Management General Gastrointestinal	Z9488	Other transplanted organ and tissue status
412	Constipation With Disimpaction	K590	Constipation ¹ ¹ When ICD-10-CA diagnosis code K590 is used in conjunction with CCI intervention code 1NQ57CJ (Removal of Impacted Feces), the case is grouped into ACCS cell 412.
413	GI Bleed/Perforation/ Obstruction	I850	Oesophageal varices with bleeding
413	GI Bleed/Perforation/Obstruction	I9820	Oesophageal varices in diseases classified elsewhere with bleeding
413	GI Bleed/Perforation/Obstruction	K2210	Ulcer of oesophagus, acute with haemorrhage
413	GI Bleed/Perforation/Obstruction	K2211	Ulcer of oesophagus, acute with perforation
413	GI Bleed/Perforation/Obstruction	K2212	Ulcer of oesophagus, acute with both haemorrhage and perforation
413	GI Bleed/Perforation/Obstruction	K2214	Ulcer of oesophagus, chronic or unspecified with haemorrhage
413	GI Bleed/Perforation/Obstruction	K2215	Ulcer of oesophagus, chronic or unspecified with perforation
413	GI Bleed/Perforation/Obstruction	K2216	Ulcer of oesophagus, chronic or unspecified with both haemorrhage and perforation
413	GI Bleed/Perforation/ Obstruction	K223	Perforation of oesophagus
413	GI Bleed/Perforation/ Obstruction	K226	Gastro-oesophageal laceration-haemorrhage syndrome
413	GI Bleed/Perforation/ Obstruction	K250	Gastric ulcer, acute with haemorrhage
413	GI Bleed/Perforation/ Obstruction	K251	Gastric ulcer, acute with perforation
413	GI Bleed/Perforation/ Obstruction	K252	Gastric ulcer, acute with both haemorrhage and perforation
413	GI Bleed/Perforation/ Obstruction	K254	Gastric ulcer, chronic or unspecified with haemorrhage
413	GI Bleed/Perforation/ Obstruction	K255	Gastric ulcer, chronic or unspecified with perforation
413	GI Bleed/Perforation/ Obstruction	K256	Gastric ulcer, chronic or unspecified with both haemorrhage and perforation
413	GI Bleed/Perforation/ Obstruction	K260	Duodenal ulcer, acute with haemorrhage
413	GI Bleed/Perforation/ Obstruction	K261	Duodenal ulcer, acute with perforation
413	GI Bleed/Perforation/ Obstruction	K262	Duodenal ulcer, acute with both haemorrhage and perforation
413	GI Bleed/Perforation/ Obstruction	K264	Duodenal ulcer, chronic or unspecified with haemorrhage
413	GI Bleed/Perforation/ Obstruction	K265	Duodenal ulcer, chronic or unspecified with perforation
413	GI Bleed/Perforation/ Obstruction	K266	Duodenal ulcer, chronic or unspecified with both haemorrhage and perforation
413	GI Bleed/Perforation/ Obstruction	K270	Peptic ulcer, acute with haemorrhage
413	GI Bleed/Perforation/ Obstruction	K271	Peptic ulcer, acute with perforation
413	GI Bleed/Perforation/ Obstruction	K272	Peptic ulcer, acute with both haemorrhage and perforation

ACCS Cell	ACCS Cell Name	ICD-10-CA Code	ICD-10-CA Description
413	Gi Bleed/Perforation/ Obstruction	K274	Peptic ulcer, chronic or unspecified with haemorrhage
413	Gi Bleed/Perforation/ Obstruction	K275	Peptic ulcer, chronic or unspecified with perforation
413	Gi Bleed/Perforation/ Obstruction	K276	Peptic ulcer, chronic or unspecified with both haemorrhage and perforation
413	Gi Bleed/Perforation/ Obstruction	K280	Gastrojejunal ulcer, acute with haemorrhage
413	Gi Bleed/Perforation/ Obstruction	K281	Gastrojejunal ulcer, acute with perforation
413	Gi Bleed/Perforation/ Obstruction	K282	Gastrojejunal ulcer, acute with both haemorrhage and perforation
413	Gi Bleed/Perforation/ Obstruction	K284	Gastrojejunal ulcer, chronic or unspecified with haemorrhage
413	Gi Bleed/Perforation/ Obstruction	K285	Gastrojejunal ulcer, chronic or unspecified with perforation
413	Gi Bleed/Perforation/ Obstruction	K286	Gastrojejunal ulcer, chronic or unspecified with both haemorrhage and perforation
413	Gi Bleed/Perforation/ Obstruction	K290	Acute haemorrhagic gastritis
413	GI Bleed/Perforation/Obstruction	K3180	Angiodysplasia of stomach and duodenum with bleeding
413	Gi Bleed/Perforation/ Obstruction	K350	Acute appendicitis with generalized peritonitis
413	Gi Bleed/Perforation/ Obstruction	K351	Acute appendicitis with peritoneal abscess
413	Gi Bleed/Perforation/ Obstruction	K410	Bilateral femoral hernia, with obstruction, without gangrene
413	Gi Bleed/Perforation/ Obstruction	K413	Unilateral or unspecified femoral hernia, with obstruction, without gangrene
413	Gi Bleed/Perforation/ Obstruction	K420	Umbilical hernia with obstruction, without gangrene
413	Gi Bleed/Perforation/ Obstruction	K430	Ventral hernia with obstruction, without gangrene
413	Gi Bleed/Perforation/ Obstruction	K440	Diaphragmatic hernia with obstruction, without gangrene
413	Gi Bleed/Perforation/ Obstruction	K450	Other specified abdominal hernia with obstruction, without gangrene
413	Gi Bleed/Perforation/ Obstruction	K460	Unspecified abdominal hernia with obstruction, without gangrene
413	GI Bleed/Perforation/Obstruction	K5520	Angiodysplasia of colon with bleeding
413	Gi Bleed/Perforation/ Obstruction	K560	Paralytic ileus
413	Gi Bleed/Perforation/ Obstruction	K561	Intussusception
413	Gi Bleed/Perforation/ Obstruction	K562	Volvulus
413	Gi Bleed/Perforation/ Obstruction	K563	Gallstone ileus
413	Gi Bleed/Perforation/ Obstruction	K564	Other impaction of intestine
413	Gi Bleed/Perforation/ Obstruction	K565	Intestinal adhesions [bands] with obstruction
413	Gi Bleed/Perforation/ Obstruction	K566	Other and unspecified intestinal obstruction
413	Gi Bleed/Perforation/ Obstruction	K567	Ileus, unspecified
413	Gi Bleed/Perforation/ Obstruction	K625	Haemorrhage of anus and rectum
413	Gi Bleed/Perforation/ Obstruction	K631	Perforation of intestine (nontraumatic)
413	GI Bleed/Perforation/Obstruction	K6380	Angiodysplasia of small intestine, except duodenum with bleeding
413	Gi Bleed/Perforation/ Obstruction	K650	Acute peritonitis
413	Gi Bleed/Perforation/ Obstruction	K658	Other peritonitis
413	Gi Bleed/Perforation/ Obstruction	K659	Peritonitis, unspecified
413	Gi Bleed/Perforation/ Obstruction	K670	Chlamydial peritonitis
413	Gi Bleed/Perforation/ Obstruction	K671	Gonococcal peritonitis
413	Gi Bleed/Perforation/ Obstruction	K672	Syphilitic peritonitis
413	Gi Bleed/Perforation/ Obstruction	K673	Tuberculous peritonitis
413	Gi Bleed/Perforation/ Obstruction	K678	Other disorders of peritoneum in infectious diseases classified elsewhere
413	Gi Bleed/Perforation/ Obstruction	K920	Haematemesis
413	Gi Bleed/Perforation/ Obstruction	K922	Gastrointestinal haemorrhage, unspecified
451-456	Diag Inv & Management Hematological	A182	Tuberculous peripheral lymphadenopathy
451-456	Diag Inv & Management Hematological	C770	Secondary malignant neoplasm lymph nodes of head, face and neck
451-456	Diag Inv & Management Hematological	C771	Secondary malignant neoplasm of intrathoracic lymph nodes
451-456	Diag Inv & Management Hematological	C772	Secondary malignant neoplasm of intra-abdominal lymph nodes
451-456	Diag Inv & Management Hematological	C773	Secondary malignant neoplasm of axillary and upper limb lymph nodes
451-456	Diag Inv & Management Hematological	C774	Secondary malignant neoplasm of inguinal and lower limb lymph nodes
451-456	Diag Inv & Management Hematological	C775	Secondary malignant neoplasm of intrapelvic lymph nodes

Alberta Ambulatory Care Reporting Manual

ACCS Cell	ACCS Cell Name	ICD-10-CA Code	ICD-10-CA Description
451-456	Diag Inv & Management Hematological	C778	Secondary malignant neoplasm of lymph nodes of multiple regions
451-456	Diag Inv & Management Hematological	C779	Secondary malignant neoplasm of lymph node, unspecified
451-456	Diag Inv & Management Hematological	C810	Hodgkin's disease, lymphocytic predominance
451-456	Diag Inv & Management Hematological	C811	Hodgkin's disease nodular sclerosis
451-456	Diag Inv & Management Hematological	C812	Hodgkin's disease mixed cellularity
451-456	Diag Inv & Management Hematological	C813	Hodgkin's disease lymphocytic depletion
451-456	Diag Inv & Management Hematological	C817	Other Hodgkin's disease
451-456	Diag Inv & Management Hematological	C819	Hodgkin's disease, unspecified
451-456	Diag Inv & Management Hematological	C820	Small cleaved cell, follicular Non-Hodgkin's lymphoma
451-456	Diag Inv & Management Hematological	C821	Mixed small cleaved and large cell, follicular Non-Hodgkin's lymphoma
451-456	Diag Inv & Management Hematological	C822	Large cell, follicular Non-Hodgkin's lymphoma
451-456	Diag Inv & Management Hematological	C827	Other types of follicular non-Hodgkin's lymphoma
451-456	Diag Inv & Management Hematological	C829	Follicular non-Hodgkin's lymphoma, unspecified
451-456	Diag Inv & Management Hematological	C830	Small cell (diffuse) Non-Hodgkin's lymphoma
451-456	Diag Inv & Management Hematological	C831	Small cleaved cell (diffuse)) Non-Hodgkin's lymphoma
451-456	Diag Inv & Management Hematological	C832	Mixed small and large cell (diffuse)) Non-Hodgkin's lymphoma
451-456	Diag Inv & Management Hematological	C833	Large cell (diffuse)) Non-Hodgkin's lymphoma
451-456	Diag Inv & Management Hematological	C834	Immunoblastic (diffuse)) Non-Hodgkin's lymphoma
451-456	Diag Inv & Management Hematological	C835	Lymphoblastic (diffuse) Non-Hodgkin's lymphoma
451-456	Diag Inv & Management Hematological	C836	Undifferentiated (diffuse) Non-Hodgkin's lymphoma
451-456	Diag Inv & Management Hematological	C837	Burkitt's tumour
451-456	Diag Inv & Management Hematological	C838	Other types of diffuse non-Hodgkin's lymphoma
451-456	Diag Inv & Management Hematological	C839	Diffuse non-Hodgkin's lymphoma, unspecified
451-456	Diag Inv & Management Hematological	C840	Mycosis fungoides
451-456	Diag Inv & Management Hematological	C841	Sézary's disease
451-456	Diag Inv & Management Hematological	C844	Peripheral T-cell lymphoma
451-456	Diag Inv & Management Hematological	C845	Other and unspecified T-cell lymphomas
451-456	Diag Inv & Management Hematological	C851	B-cell lymphoma, unspecified
451-456	Diag Inv & Management Hematological	C857	Other specified types of non-Hodgkin's lymphoma
451-456	Diag Inv & Management Hematological	C859	Non-Hodgkin's lymphoma, unspecified type
451-456	Diag Inv & Management Hematological	C8800	Waldenström's macroglobulinaemia
451-456	Diag Inv & Management Hematological	C8808	Other lymphoplasmacytic lymphoma
451-456	Diag Inv & Management Hematological	C881	Alpha heavy chain disease
451-456	Diag Inv & Management Hematological	C882	Gamma heavy chain disease
451-456	Diag Inv & Management Hematological	C883	Immunoproliferative small intestinal disease
451-456	Diag Inv & Management Hematological	C887	Other malignant immunoproliferative diseases
451-456	Diag Inv & Management Hematological	C889	Malignant immunoproliferative disease, unspecified
451-456	Diag Inv & Management Hematological	C900	Multiple myeloma
451-456	Diag Inv & Management Hematological	C901	Plasma cell leukaemia
451-456	Diag Inv & Management Hematological	C9020	Plasmacytoma of bone
451-456	Diag Inv & Management Hematological	C9021	Plasmacytoma of other tissue
451-456	Diag Inv & Management Hematological	C910	Acute lymphoblastic leukaemia
451-456	Diag Inv & Management Hematological	C911	Chronic lymphocytic leukaemia
451-456	Diag Inv & Management Hematological	C913	Prolymphocytic leukaemia
451-456	Diag Inv & Management Hematological	C914	Hairy-cell leukaemia
451-456	Diag Inv & Management Hematological	C915	Adult T-cell leukaemia
451-456	Diag Inv & Management Hematological	C917	Other lymphoid leukaemia
451-456	Diag Inv & Management Hematological	C919	Lymphoid leukaemia, unspecified
451-456	Diag Inv & Management Hematological	C920	Acute myeloid leukaemia
451-456	Diag Inv & Management Hematological	C921	Chronic myeloid leukaemia
451-456	Diag Inv & Management Hematological	C923	Myeloid sarcoma
451-456	Diag Inv & Management Hematological	C924	Acute promyelocytic leukaemia
451-456	Diag Inv & Management Hematological	C925	Acute myelomonocytic leukaemia
451-456	Diag Inv & Management Hematological	C927	Other myeloid leukaemia
451-456	Diag Inv & Management Hematological	C929	Myeloid leukaemia, unspecified
451-456	Diag Inv & Management Hematological	C930	Acute monocytic leukaemia
451-456	Diag Inv & Management Hematological	C937	Other monocytic leukaemia
451-456	Diag Inv & Management Hematological	C939	Monocytic leukaemia, unspecified
451-456	Diag Inv & Management Hematological	C940	Acute erythraemia and erythroleukaemia
451-456	Diag Inv & Management Hematological	C942	Acute megakaryoblastic leukaemia
451-456	Diag Inv & Management Hematological	C943	Mast cell leukaemia
451-456	Diag Inv & Management Hematological	C945	Acute myelofibrosis

ACCS Cell	ACCS Cell Name	ICD-10-CA Code	ICD-10-CA Description
451-456	Diag Inv & Management Hematological	C947	Other specified leukaemias
451-456	Diag Inv & Management Hematological	C950	Acute leukaemia of unspecified cell type
451-456	Diag Inv & Management Hematological	C951	Chronic leukaemia of unspecified cell type
451-456	Diag Inv & Management Hematological	C957	Other leukaemia of unspecified cell type
451-456	Diag Inv & Management Hematological	C959	Leukaemia, unspecified
451-456	Diag Inv & Management Hematological	C960	Letterer-Siwe disease
451-456	Diag Inv & Management Hematological	C961	Malignant histiocytosis
451-456	Diag Inv & Management Hematological	C962	Malignant mast cell tumour
451-456	Diag Inv & Management Hematological	C963	True histiocytic lymphoma
451-456	Diag Inv & Management Hematological	C967	Other specified malignant neoplasms of lymphoid, haematopoietic and related tissue
451-456	Diag Inv & Management Hematological	C969	Malignant neoplasm of lymphoid, haematopoietic and related tissue, unspecified
451-456	Diag Inv & Management Hematological	D150	Benign neoplasm of thymus
451-456	Diag Inv & Management Hematological	D181	Lymphangioma, any site
451-456	Diag Inv & Management Hematological	D360	Benign neoplasm of lymph nodes
451-456	Diag Inv & Management Hematological	D45	Polycythaemia vera
451-456	Diag Inv & Management Hematological	D460	Refractory anaemia without sideroblasts, so stated
451-456	Diag Inv & Management Hematological	D461	Refractory anaemia with sideroblasts
451-456	Diag Inv & Management Hematological	D462	Refractory anaemia with excess of blasts
451-456	Diag Inv & Management Hematological	D463	Refractory anaemia with excess of blasts with transformation
451-456	Diag Inv & Management Hematological	D464	Refractory anaemia, unspecified
451-456	Diag Inv & Management Hematological	D467	Other myelodysplastic syndromes
451-456	Diag Inv & Management Hematological	D469	Myelodysplastic syndrome, unspecified
451-456	Diag Inv & Management Hematological	D470	Histiocytic and mast cell tumours of uncertain and unknown behaviour
451-456	Diag Inv & Management Hematological	D471	Chronic myeloproliferative disease
451-456	Diag Inv & Management Hematological	D472	Monoclonal gammopathy
451-456	Diag Inv & Management Hematological	D473	Essential (haemorrhagic) thrombocythaemia
451-456	Diag Inv & Management Hematological	D477	Other specified neoplasms of uncertain or unknown behaviour of lymphoid, haematopoietic and related tissue
451-456	Diag Inv & Management Hematological	D479	Neoplasm of uncertain or unknown behaviour of lymphoid, haematopoietic and related tissue, unspecified
451-456	Diag Inv & Management Hematological	D500	Iron deficiency anaemia secondary to blood loss (chronic)
451-456	Diag Inv & Management Hematological	D501	Sideropenic dysphagia
451-456	Diag Inv & Management Hematological	D508	Other iron deficiency anaemias
451-456	Diag Inv & Management Hematological	D509	Iron deficiency anaemia, unspecified
451-456	Diag Inv & Management Hematological	D510	Vitamin B12 deficiency anaemia due to intrinsic factor deficiency
451-456	Diag Inv & Management Hematological	D511	Vitamin B12 deficiency anaemia due to selective vitamin B12 malabsorption with proteinuria
451-456	Diag Inv & Management Hematological	D512	Transcobalamin II deficiency
451-456	Diag Inv & Management Hematological	D513	Other dietary vitamin B12 deficiency anaemia
451-456	Diag Inv & Management Hematological	D518	Other vitamin B12 deficiency anaemias
451-456	Diag Inv & Management Hematological	D519	Vitamin B12 deficiency anaemia, unspecified
451-456	Diag Inv & Management Hematological	D520	Dietary folate deficiency anaemia
451-456	Diag Inv & Management Hematological	D521	Drug-induced folate deficiency anaemia
451-456	Diag Inv & Management Hematological	D528	Other folate deficiency anaemias
451-456	Diag Inv & Management Hematological	D529	Folate deficiency anaemia, unspecified
451-456	Diag Inv & Management Hematological	D530	Protein deficiency anaemia
451-456	Diag Inv & Management Hematological	D531	Other megaloblastic anaemias, not elsewhere classified
451-456	Diag Inv & Management Hematological	D532	Scorbutic anaemia
451-456	Diag Inv & Management Hematological	D538	Other specified nutritional anaemias
451-456	Diag Inv & Management Hematological	D539	Nutritional anaemia, unspecified
451-456	Diag Inv & Management Hematological	D550	Anaemia due to glucose-6-phosphate dehydrogenase [G6PD] deficiency
451-456	Diag Inv & Management Hematological	D551	Anaemia due to other disorders of glutathione metabolism
451-456	Diag Inv & Management Hematological	D552	Anaemia due to disorders of glycolytic enzymes
451-456	Diag Inv & Management Hematological	D553	Anaemia due to disorders of nucleotide metabolism
451-456	Diag Inv & Management Hematological	D558	Other anaemias due to enzyme disorders
451-456	Diag Inv & Management Hematological	D559	Anaemia due to enzyme disorder, unspecified
451-456	Diag Inv & Management Hematological	D560	Alpha thalassaemia
451-456	Diag Inv & Management Hematological	D561	Beta thalassaemia

Alberta Ambulatory Care Reporting Manual

ACCS Cell	ACCS Cell Name	ICD-10-CA Code	ICD-10-CA Description
451-456	Diag Inv & Management Hematological	D562	Delta-beta thalassaemia
451-456	Diag Inv & Management Hematological	D563	Thalassaemia trait
451-456	Diag Inv & Management Hematological	D564	Hereditary persistence of fetal haemoglobin [HPFH]
451-456	Diag Inv & Management Hematological	D568	Other thalassaemias
451-456	Diag Inv & Management Hematological	D569	Thalassaemia, unspecified
451-456	Diag Inv & Management Hematological	D570	Sickle-cell anaemia with crisis
451-456	Diag Inv & Management Hematological	D571	Sickle-cell anaemia without crisis
451-456	Diag Inv & Management Hematological	D572	Double heterozygous sickling disorders
451-456	Diag Inv & Management Hematological	D573	Sickle-cell trait
451-456	Diag Inv & Management Hematological	D578	Other sickle-cell disorders
451-456	Diag Inv & Management Hematological	D580	Hereditary spherocytosis
451-456	Diag Inv & Management Hematological	D581	Hereditary elliptocytosis
451-456	Diag Inv & Management Hematological	D582	Other haemoglobinopathies
451-456	Diag Inv & Management Hematological	D588	Other specified hereditary haemolytic anaemias
451-456	Diag Inv & Management Hematological	D589	Hereditary haemolytic anaemia, unspecified
451-456	Diag Inv & Management Hematological	D590	Drug-induced autoimmune haemolytic anaemia
451-456	Diag Inv & Management Hematological	D591	Other autoimmune haemolytic anaemias
451-456	Diag Inv & Management Hematological	D592	Drug-induced nonautoimmune haemolytic anaemia
451-456	Diag Inv & Management Hematological	D594	Other nonautoimmune haemolytic anaemias
451-456	Diag Inv & Management Hematological	D595	Paroxysmal nocturnal haemoglobinuria [Marchiafava-Micheli]
451-456	Diag Inv & Management Hematological	D596	Haemoglobinuria due to haemolysis from other external causes
451-456	Diag Inv & Management Hematological	D598	Other acquired haemolytic anaemias
451-456	Diag Inv & Management Hematological	D599	Acquired haemolytic anaemia, unspecified
451-456	Diag Inv & Management Hematological	D600	Chronic acquired pure red cell aplasia
451-456	Diag Inv & Management Hematological	D601	Transient acquired pure red cell aplasia
451-456	Diag Inv & Management Hematological	D608	Other acquired pure red cell aplasias
451-456	Diag Inv & Management Hematological	D609	Acquired pure red cell aplasia, unspecified
451-456	Diag Inv & Management Hematological	D610	Constitutional aplastic anaemia
451-456	Diag Inv & Management Hematological	D611	Drug-induced aplastic anaemia
451-456	Diag Inv & Management Hematological	D612	Aplastic anaemia due to other external agents
451-456	Diag Inv & Management Hematological	D613	Idiopathic aplastic anaemia
451-456	Diag Inv & Management Hematological	D618	Other specified aplastic anaemias
451-456	Diag Inv & Management Hematological	D619	Aplastic anaemia, unspecified
451-456	Diag Inv & Management Hematological	D62	Acute posthaemorrhagic anaemia
451-456	Diag Inv & Management Hematological	D630	Anaemia in neoplastic disease
451-456	Diag Inv & Management Hematological	D638	Anaemia in other chronic diseases classified elsewhere
451-456	Diag Inv & Management Hematological	D640	Hereditary sideroblastic anaemia
451-456	Diag Inv & Management Hematological	D641	Secondary sideroblastic anaemia due to disease
451-456	Diag Inv & Management Hematological	D642	Secondary sideroblastic anaemia due to drugs and toxins
451-456	Diag Inv & Management Hematological	D643	Other sideroblastic anaemias
451-456	Diag Inv & Management Hematological	D644	Congenital dyserythropoietic anaemia
451-456	Diag Inv & Management Hematological	D648	Other specified anaemias
451-456	Diag Inv & Management Hematological	D649	Anaemia, unspecified
451-456	Diag Inv & Management Hematological	D65	Disseminated intravascular coagulation [defibrination syndrome]
451-456	Diag Inv & Management Hematological	D66	Hereditary factor VIII deficiency
451-456	Diag Inv & Management Hematological	D67	Hereditary factor IX deficiency
451-456	Diag Inv & Management Hematological	D680	Von Willebrand's disease
451-456	Diag Inv & Management Hematological	D681	Hereditary factor XI deficiency
451-456	Diag Inv & Management Hematological	D682	Hereditary deficiency of other clotting factors
451-456	Diag Inv & Management Hematological	D683	Haemorrhagic disorder due to circulating anticoagulants
451-456	Diag Inv & Management Hematological	D684	Acquired coagulation factor deficiency
451-456	Diag Inv & Management Hematological	D6880	Inherited hypercoagulable states
451-456	Diag Inv & Management Hematological	D6881	Acquired hypercoagulable states
451-456	Diag Inv & Management Hematological	D6888	Other specified coagulation defects
451-456	Diag Inv & Management Hematological	D689	Coagulation defect, unspecified
451-456	Diag Inv & Management Hematological	D690	Allergic purpura
451-456	Diag Inv & Management Hematological	D691	Qualitative platelet defects
451-456	Diag Inv & Management Hematological	D692	Other nonthrombocytopenic purpura
451-456	Diag Inv & Management Hematological	D6930	Evans' syndrome
451-456	Diag Inv & Management Hematological	D6938	Other idiopathic thrombocytopenic purpura
451-456	Diag Inv & Management Hematological	D694	Other primary thrombocytopenia

ACCS Cell	ACCS Cell Name	ICD-10-CA Code	ICD-10-CA Description
451-456	Diag Inv & Management Hematological	D695	Secondary thrombocytopenia
451-456	Diag Inv & Management Hematological	D696	Thrombocytopenia, unspecified
451-456	Diag Inv & Management Hematological	D698	Other specified haemorrhagic conditions
451-456	Diag Inv & Management Hematological	D699	Haemorrhagic condition, unspecified
451-456	Diag Inv & Management Hematological	D700	Neutropenia
451-456	Diag Inv & Management Hematological	D708	Other agranulocytosis
451-456	Diag Inv & Management Hematological	D71	Functional disorders of polymorphonuclear neutrophils
451-456	Diag Inv & Management Hematological	D720	Genetic anomalies of leukocytes
451-456	Diag Inv & Management Hematological	D721	Eosinophilia
451-456	Diag Inv & Management Hematological	D728	Other specified disorders of white blood cells
451-456	Diag Inv & Management Hematological	D729	Disorder of white blood cells, unspecified
451-456	Diag Inv & Management Hematological	D730	Hyposplenism
451-456	Diag Inv & Management Hematological	D731	Hypersplenism
451-456	Diag Inv & Management Hematological	D732	Chronic congestive splenomegaly
451-456	Diag Inv & Management Hematological	D733	Abscess of spleen
451-456	Diag Inv & Management Hematological	D734	Cyst of spleen
451-456	Diag Inv & Management Hematological	D735	Infarction of spleen
451-456	Diag Inv & Management Hematological	D738	Other diseases of spleen
451-456	Diag Inv & Management Hematological	D739	Disease of spleen, unspecified
451-456	Diag Inv & Management Hematological	D740	Congenital methaemoglobinaemia
451-456	Diag Inv & Management Hematological	D748	Other methaemoglobinaemias
451-456	Diag Inv & Management Hematological	D749	Methaemoglobinaemia, unspecified
451-456	Diag Inv & Management Hematological	D750	Familial erythrocytosis
451-456	Diag Inv & Management Hematological	D751	Secondary polycythaemia
451-456	Diag Inv & Management Hematological	D752	Secondary thrombocytosis
451-456	Diag Inv & Management Hematological	D758	Other specified diseases of blood and blood-forming organs
451-456	Diag Inv & Management Hematological	D759	Disease of blood and blood-forming organs, unspecified
451-456	Diag Inv & Management Hematological	D77	Other disorders of blood and blood-forming organs in diseases classified elsewhere
451-456	Diag Inv & Management Hematological	D800	Hereditary hypogammaglobulinaemia
451-456	Diag Inv & Management Hematological	D801	Nonfamilial hypogammaglobulinaemia
451-456	Diag Inv & Management Hematological	D802	Selective deficiency of immunoglobulin A [IgA]
451-456	Diag Inv & Management Hematological	D803	Selective deficiency of immunoglobulin G [IgG] subclasses
451-456	Diag Inv & Management Hematological	D804	Selective deficiency of immunoglobulin M [IgM]
451-456	Diag Inv & Management Hematological	D805	Immunodeficiency with increased immunoglobulin M [IgM]
451-456	Diag Inv & Management Hematological	D806	Antibody deficiency with near-normal immunoglobulins or with hyperimmunoglobulinaemia
451-456	Diag Inv & Management Hematological	D807	Transient hypogammaglobulinaemia of infancy
451-456	Diag Inv & Management Hematological	D808	Other immunodeficiencies with predominantly antibody defects
451-456	Diag Inv & Management Hematological	D809	Immunodeficiency with predominantly antibody defects, unspecified
451-456	Diag Inv & Management Hematological	D810	Severe combined immunodeficiency [SCID] with reticular dysgenesis
451-456	Diag Inv & Management Hematological	D811	Severe combined immunodeficiency [SCID] with low T- and B-cell numbers
451-456	Diag Inv & Management Hematological	D812	Severe combined immunodeficiency [SCID] with low or normal B-cell numbers
451-456	Diag Inv & Management Hematological	D813	Adenosine deaminase [ADA] deficiency
451-456	Diag Inv & Management Hematological	D814	Nezelof's syndrome
451-456	Diag Inv & Management Hematological	D815	Purine nucleoside phosphorylase [PNP] deficiency
451-456	Diag Inv & Management Hematological	D816	Major histocompatibility complex class I deficiency
451-456	Diag Inv & Management Hematological	D817	Major histocompatibility complex class II deficiency
451-456	Diag Inv & Management Hematological	D818	Other combined immunodeficiencies
451-456	Diag Inv & Management Hematological	D819	Combined immunodeficiency, unspecified
451-456	Diag Inv & Management Hematological	D820	Wiskott-Aldrich syndrome
451-456	Diag Inv & Management Hematological	D821	Di George's syndrome
451-456	Diag Inv & Management Hematological	D828	Immunodeficiency associated with other specified major defects
451-456	Diag Inv & Management Hematological	D829	Immunodeficiency associated with major defect, unspecified

Alberta Ambulatory Care Reporting Manual

ACCS Cell	ACCS Cell Name	ICD-10-CA Code	ICD-10-CA Description
451-456	Diag Inv & Management Hematological	D830	Common variable immunodeficiency with predominant abnormalities of B-cell numbers and function
451-456	Diag Inv & Management Hematological	D831	Common variable immunodeficiency with predominant immunoregulatory T-cell disorders
451-456	Diag Inv & Management Hematological	D832	Common variable immunodeficiency with autoantibodies to B- or T-cells
451-456	Diag Inv & Management Hematological	D838	Other common variable immunodeficiencies
451-456	Diag Inv & Management Hematological	D839	Common variable immunodeficiency, unspecified
451-456	Diag Inv & Management Hematological	D849	Immunodeficiency, unspecified
451-456	Diag Inv & Management Hematological	D890	Polyclonal hypergammaglobulinaemia
451-456	Diag Inv & Management Hematological	D891	Cryoglobulinaemia
451-456	Diag Inv & Management Hematological	D892	Hypergammaglobulinaemia, unspecified
451-456	Diag Inv & Management Hematological	D898	Other specified disorders involving the immune mechanism, not elsewhere classified
451-456	Diag Inv & Management Hematological	D899	Disorder involving the immune mechanism, unspecified
451-456	Diag Inv & Management Hematological	E320	Persistent hyperplasia of thymus
451-456	Diag Inv & Management Hematological	E321	Abscess of thymus
451-456	Diag Inv & Management Hematological	E328	Other diseases of thymus
451-456	Diag Inv & Management Hematological	E329	Disease of thymus, unspecified
451-456	Diag Inv & Management Hematological	E850	Non-neuropathic hereditary amyloidosis
451-456	Diag Inv & Management Hematological	E851	Neuropathic hereditary amyloidosis
451-456	Diag Inv & Management Hematological	E852	Hereditary amyloidosis, unspecified
451-456	Diag Inv & Management Hematological	E853	Secondary systemic amyloidosis
451-456	Diag Inv & Management Hematological	E854	Organ-limited amyloidosis
451-456	Diag Inv & Management Hematological	E858	Other amyloidosis
451-456	Diag Inv & Management Hematological	E859	Amyloidosis, unspecified
451-456	Diag Inv & Management Hematological	E880	Disorders of plasma-protein metabolism, not elsewhere classified
451-456	Diag Inv & Management Hematological	I881	Chronic lymphadenitis, except mesenteric
451-456	Diag Inv & Management Hematological	I888	Other nonspecific lymphadenitis
451-456	Diag Inv & Management Hematological	I889	Nonspecific lymphadenitis, unspecified
451-456	Diag Inv & Management Hematological	I898	Other specified noninfective disorders of lymphatic vessels and lymph nodes
451-456	Diag Inv & Management Hematological	I899	Noninfective disorder of lymphatic vessels and lymph nodes, unspecified
451-456	Diag Inv & Management Hematological	L990	Amyloidosis of skin
451-456	Diag Inv & Management Hematological	M300	Polyarteritis nodosa
451-456	Diag Inv & Management Hematological	M301	Allergic granulomatous angiitis
451-456	Diag Inv & Management Hematological	M303	Mucocutaneous lymph node syndrome [Kawasaki]
451-456	Diag Inv & Management Hematological	M308	Other conditions related to polyarteritis nodosa
451-456	Diag Inv & Management Hematological	M310	Hypersensitivity angiitis
451-456	Diag Inv & Management Hematological	M311	Thrombotic microangiopathy
451-456	Diag Inv & Management Hematological	M312	Lethal midline granuloma
451-456	Diag Inv & Management Hematological	M313	Wegener's granulomatosis
451-456	Diag Inv & Management Hematological	M314	Aortic arch syndrome [Takayasu]
451-456	Diag Inv & Management Hematological	M317	Microscopic polyangiitis
451-456	Diag Inv & Management Hematological	M320	Drug-induced systemic lupus erythematosus
451-456	Diag Inv & Management Hematological	M321	Systemic lupus erythematosus with organ or system involvement
451-456	Diag Inv & Management Hematological	M328	Other forms of systemic lupus erythematosus
451-456	Diag Inv & Management Hematological	M329	Systemic lupus erythematosus, unspecified
451-456	Diag Inv & Management Hematological	M330	Juvenile dermatomyositis
451-456	Diag Inv & Management Hematological	M331	Other dermatomyositis
451-456	Diag Inv & Management Hematological	M332	Polymyositis
451-456	Diag Inv & Management Hematological	M339	Dermatopolymyositis, unspecified
451-456	Diag Inv & Management Hematological	M340	Progressive systemic sclerosis
451-456	Diag Inv & Management Hematological	M341	CR(E)ST syndrome
451-456	Diag Inv & Management Hematological	M342	Systemic sclerosis induced by drugs and chemicals
451-456	Diag Inv & Management Hematological	M348	Other forms of systemic sclerosis
451-456	Diag Inv & Management Hematological	M349	Systemic sclerosis, unspecified
451-456	Diag Inv & Management Hematological	M350	Sicca syndrome [Sjögren]
451-456	Diag Inv & Management Hematological	M360	Dermato(poly)myositis in neoplastic disease
451-456	Diag Inv & Management Hematological	Q890	Congenital malformations of spleen
451-456	Diag Inv & Management Hematological	R161	Splenomegaly, not elsewhere classified
451-456	Diag Inv & Management Hematological	R71	Abnormality of red blood cells
451-456	Diag Inv & Management Hematological	R771	Abnormality of globulin
451-456	Diag Inv & Management Hematological	R779	Abnormality of plasma protein, unspecified

ACCS Cell	ACCS Cell Name	ICD-10-CA Code	ICD-10-CA Description
451-456	Diag Inv & Management Hematological	T803	ABO incompatibility reaction
451-456	Diag Inv & Management Hematological	T804	Rh incompatibility reaction
451-456	Diag Inv & Management Hematological	T808	Other complications following infusion, transfusion and therapeutic injection
451-456	Diag Inv & Management Hematological	T809	Unspecified complication following infusion, transfusion and therapeutic injection
451-456	Diag Inv & Management Hematological	T86000	Bone-marrow transplant rejection
451-456	Diag Inv & Management Hematological	T86001	Graft-versus-host reaction or disease
451-456	Diag Inv & Management Hematological	Z9480	Bone marrow transplant status
501-502	Diag Inv & Management Hepatobiliary	A064	Amoebic liver abscess
501-502	Diag Inv & Management Hepatobiliary	B150	Hepatitis A with hepatic coma
501-502	Diag Inv & Management Hepatobiliary	B159	Hepatitis A without hepatic coma
501-502	Diag Inv & Management Hepatobiliary	B160	Acute hepatitis B with delta-agent (coinfection) with hepatic coma
501-502	Diag Inv & Management Hepatobiliary	B161	Acute hepatitis B with delta-agent (coinfection) without hepatic coma
501-502	Diag Inv & Management Hepatobiliary	B162	Acute hepatitis B without delta-agent with hepatic coma
501-502	Diag Inv & Management Hepatobiliary	B169	Acute hepatitis B without delta-agent and without hepatic coma
501-502	Diag Inv & Management Hepatobiliary	B170	Acute delta-(super)infection of hepatitis B carrier
501-502	Diag Inv & Management Hepatobiliary	B171	Acute hepatitis C
501-502	Diag Inv & Management Hepatobiliary	B172	Acute hepatitis E
501-502	Diag Inv & Management Hepatobiliary	B178	Other specified acute viral hepatitis
501-502	Diag Inv & Management Hepatobiliary	B180	Chronic viral hepatitis B with delta-agent
501-502	Diag Inv & Management Hepatobiliary	B181	Chronic viral hepatitis B without delta-agent
501-502	Diag Inv & Management Hepatobiliary	B182	Chronic viral hepatitis C
501-502	Diag Inv & Management Hepatobiliary	B188	Other chronic viral hepatitis
501-502	Diag Inv & Management Hepatobiliary	B189	Chronic viral hepatitis, unspecified
501-502	Diag Inv & Management Hepatobiliary	B190	Unspecified viral hepatitis hepatic with coma
501-502	Diag Inv & Management Hepatobiliary	B199	Unspecified viral hepatitis without hepatic coma
501-502	Diag Inv & Management Hepatobiliary	B251	Cytomegaloviral hepatitis
501-502	Diag Inv & Management Hepatobiliary	B252	Cytomegaloviral pancreatitis
501-502	Diag Inv & Management Hepatobiliary	B263	Mumps pancreatitis
501-502	Diag Inv & Management Hepatobiliary	B581	Toxoplasma hepatitis
501-502	Diag Inv & Management Hepatobiliary	B651	Schistosomiasis due to Schistosoma mansoni [intestinal schistosomiasis]
501-502	Diag Inv & Management Hepatobiliary	B660	Opisthorchiasis
501-502	Diag Inv & Management Hepatobiliary	B661	Clonorchiasis
501-502	Diag Inv & Management Hepatobiliary	B663	Fascioliasis
501-502	Diag Inv & Management Hepatobiliary	B665	Fasciolopsiasis
501-502	Diag Inv & Management Hepatobiliary	B670	Echinococcus granulosus infection of liver
501-502	Diag Inv & Management Hepatobiliary	B675	Echinococcus multilocularis infection of liver
501-502	Diag Inv & Management Hepatobiliary	B678	Echinococcosis, unspecified, of liver
501-502	Diag Inv & Management Hepatobiliary	B942	Sequelae of viral hepatitis
501-502	Diag Inv & Management Hepatobiliary	D134	Benign neoplasm of liver
501-502	Diag Inv & Management Hepatobiliary	D135	Benign neoplasm of extrahepatic bile ducts
501-502	Diag Inv & Management Hepatobiliary	D136	Benign neoplasm of pancreas
501-502	Diag Inv & Management Hepatobiliary	D1802	Haemangioma of hepatobiliary system
501-502	Diag Inv & Management Hepatobiliary	E804	Gilbert's syndrome
501-502	Diag Inv & Management Hepatobiliary	E805	Crigler-Najjar syndrome
501-502	Diag Inv & Management Hepatobiliary	E806	Other disorders of bilirubin metabolism
501-502	Diag Inv & Management Hepatobiliary	E807	Disorder of bilirubin metabolism, unspecified
501-502	Diag Inv & Management Hepatobiliary	I81	Portal vein thrombosis
501-502	Diag Inv & Management Hepatobiliary	I820	Budd-Chiari syndrome
501-502	Diag Inv & Management Hepatobiliary	K700	Alcoholic fatty liver
501-502	Diag Inv & Management Hepatobiliary	K701	Alcoholic hepatitis
501-502	Diag Inv & Management Hepatobiliary	K702	Alcoholic fibrosis and sclerosis of liver
501-502	Diag Inv & Management Hepatobiliary	K703	Alcoholic cirrhosis of liver
501-502	Diag Inv & Management Hepatobiliary	K704	Alcoholic hepatic failure
501-502	Diag Inv & Management Hepatobiliary	K709	Alcoholic liver disease, unspecified
501-502	Diag Inv & Management Hepatobiliary	K710	Toxic liver disease with cholestasis
501-502	Diag Inv & Management Hepatobiliary	K711	Toxic liver disease with hepatic necrosis
501-502	Diag Inv & Management Hepatobiliary	K712	Toxic liver disease with acute hepatitis
501-502	Diag Inv & Management Hepatobiliary	K713	Toxic liver disease with chronic persistent hepatitis
501-502	Diag Inv & Management Hepatobiliary	K714	Toxic liver disease with chronic lobular hepatitis
501-502	Diag Inv & Management Hepatobiliary	K715	Toxic liver disease with chronic active hepatitis
501-502	Diag Inv & Management Hepatobiliary	K716	Toxic liver disease with hepatitis, not elsewhere classified

Alberta Ambulatory Care Reporting Manual

ACCS Cell	ACCS Cell Name	ICD-10-CA Code	ICD-10-CA Description
501-502	Diag Inv & Management Hepatobiliary	K717	Toxic liver disease with fibrosis and cirrhosis of liver
501-502	Diag Inv & Management Hepatobiliary	K718	Toxic liver disease with other disorders of liver
501-502	Diag Inv & Management Hepatobiliary	K719	Toxic liver disease, unspecified
501-502	Diag Inv & Management Hepatobiliary	K720	Acute and subacute hepatic failure
501-502	Diag Inv & Management Hepatobiliary	K721	Chronic hepatic failure
501-502	Diag Inv & Management Hepatobiliary	K729	Hepatic failure, unspecified
501-502	Diag Inv & Management Hepatobiliary	K730	Chronic persistent hepatitis, not elsewhere classified
501-502	Diag Inv & Management Hepatobiliary	K731	Chronic lobular hepatitis, not elsewhere classified
501-502	Diag Inv & Management Hepatobiliary	K732	Chronic active hepatitis, not elsewhere classified
501-502	Diag Inv & Management Hepatobiliary	K738	Other chronic hepatitis, not elsewhere classified
501-502	Diag Inv & Management Hepatobiliary	K739	Chronic hepatitis, unspecified
501-502	Diag Inv & Management Hepatobiliary	K740	Hepatic fibrosis
501-502	Diag Inv & Management Hepatobiliary	K741	Hepatic sclerosis
501-502	Diag Inv & Management Hepatobiliary	K742	Hepatic fibrosis with hepatic sclerosis
501-502	Diag Inv & Management Hepatobiliary	K743	Primary biliary cirrhosis
501-502	Diag Inv & Management Hepatobiliary	K744	Secondary biliary cirrhosis
501-502	Diag Inv & Management Hepatobiliary	K745	Biliary cirrhosis, unspecified
501-502	Diag Inv & Management Hepatobiliary	K746	Other and unspecified cirrhosis of liver
501-502	Diag Inv & Management Hepatobiliary	K750	Abscess of liver
501-502	Diag Inv & Management Hepatobiliary	K751	Phlebitis of portal vein
501-502	Diag Inv & Management Hepatobiliary	K752	Nonspecific reactive hepatitis
501-502	Diag Inv & Management Hepatobiliary	K753	Granulomatous hepatitis, not elsewhere classified
501-502	Diag Inv & Management Hepatobiliary	K754	Autoimmune hepatitis
501-502	Diag Inv & Management Hepatobiliary	K758	Other specified inflammatory liver diseases
501-502	Diag Inv & Management Hepatobiliary	K759	Inflammatory liver disease, unspecified
501-502	Diag Inv & Management Hepatobiliary	K760	Fatty (change of) liver, not elsewhere classified
501-502	Diag Inv & Management Hepatobiliary	K761	Chronic passive congestion of liver
501-502	Diag Inv & Management Hepatobiliary	K762	Central haemorrhagic necrosis of liver
501-502	Diag Inv & Management Hepatobiliary	K763	Infarction of liver
501-502	Diag Inv & Management Hepatobiliary	K764	Peliosis hepatis
501-502	Diag Inv & Management Hepatobiliary	K765	Hepatic veno-occlusive disease
501-502	Diag Inv & Management Hepatobiliary	K766	Portal hypertension
501-502	Diag Inv & Management Hepatobiliary	K767	Hepatorenal syndrome
501-502	Diag Inv & Management Hepatobiliary	K768	Other specified diseases of liver
501-502	Diag Inv & Management Hepatobiliary	K769	Liver disease, unspecified
501-502	Diag Inv & Management Hepatobiliary	K770	Liver disorders in infectious and parasitic diseases classified elsewhere
501-502	Diag Inv & Management Hepatobiliary	K778	Liver disorders in other diseases classified elsewhere
501-502	Diag Inv & Management Hepatobiliary	K8000	Calculus of gallbladder with acute cholecystitis without mention of obstruction
501-502	Diag Inv & Management Hepatobiliary	K8001	Calculus of gallbladder with acute cholecystitis with obstruction
501-502	Diag Inv & Management Hepatobiliary	K8010	Calculus of gallbladder with other cholecystitis without mention of obstruction
501-502	Diag Inv & Management Hepatobiliary	K8011	Calculus of gallbladder with other cholecystitis with obstruction
501-502	Diag Inv & Management Hepatobiliary	K8020	Calculus of gallbladder without cholecystitis without mention of obstruction
501-502	Diag Inv & Management Hepatobiliary	K8021	Calculus of gallbladder without cholecystitis with obstruction
501-502	Diag Inv & Management Hepatobiliary	K8030	Calculus of bile duct with cholangitis without mention of obstruction
501-502	Diag Inv & Management Hepatobiliary	K8031	Calculus of bile duct with cholangitis with obstruction
501-502	Diag Inv & Management Hepatobiliary	K8040	Calculus of bile duct with cholecystitis without mention of obstruction
501-502	Diag Inv & Management Hepatobiliary	K8041	Calculus of bile duct with cholecystitis with obstruction
501-502	Diag Inv & Management Hepatobiliary	K8050	Calculus of bile duct without cholangitis or cholecystitis without mention of obstruction
501-502	Diag Inv & Management Hepatobiliary	K8051	Calculus of bile duct without cholangitis or cholecystitis with obstruction
501-502	Diag Inv & Management Hepatobiliary	K8080	Other cholelithiasis without mention of obstruction
501-502	Diag Inv & Management Hepatobiliary	K8081	Other cholelithiasis with obstruction
501-502	Diag Inv & Management Hepatobiliary	K810	Acute cholecystitis
501-502	Diag Inv & Management Hepatobiliary	K811	Chronic cholecystitis

ACCS Cell	ACCS Cell Name	ICD-10-CA Code	ICD-10-CA Description
501-502	Diag Inv & Management Hepatobiliary	K818	Other cholecystitis
501-502	Diag Inv & Management Hepatobiliary	K819	Cholecystitis, unspecified
501-502	Diag Inv & Management Hepatobiliary	K820	Obstruction of gallbladder
501-502	Diag Inv & Management Hepatobiliary	K821	Hydrops of gallbladder
501-502	Diag Inv & Management Hepatobiliary	K822	Perforation of gallbladder
501-502	Diag Inv & Management Hepatobiliary	K823	Fistula of gallbladder
501-502	Diag Inv & Management Hepatobiliary	K824	Cholesterolosis of gallbladder
501-502	Diag Inv & Management Hepatobiliary	K828	Other specified diseases of gallbladder
501-502	Diag Inv & Management Hepatobiliary	K829	Disease of gallbladder, unspecified
501-502	Diag Inv & Management Hepatobiliary	K830	Cholangitis
501-502	Diag Inv & Management Hepatobiliary	K831	Obstruction of bile duct
501-502	Diag Inv & Management Hepatobiliary	K832	Perforation of bile duct
501-502	Diag Inv & Management Hepatobiliary	K833	Fistula of bile duct
501-502	Diag Inv & Management Hepatobiliary	K834	Spasm of sphincter of Oddi
501-502	Diag Inv & Management Hepatobiliary	K835	Biliary cyst
501-502	Diag Inv & Management Hepatobiliary	K838	Other specified diseases of biliary tract
501-502	Diag Inv & Management Hepatobiliary	K839	Disease of biliary tract, unspecified
501-502	Diag Inv & Management Hepatobiliary	K850	Idiopathic acute pancreatitis
501-502	Diag Inv & Management Hepatobiliary	K851	Biliary acute pancreatitis
501-502	Diag Inv & Management Hepatobiliary	K852	Alcohol-induced acute pancreatitis
501-502	Diag Inv & Management Hepatobiliary	K853	Drug-induced acute pancreatitis
501-502	Diag Inv & Management Hepatobiliary	K858	Other acute pancreatitis
501-502	Diag Inv & Management Hepatobiliary	K859	Acute pancreatitis, unspecified
501-502	Diag Inv & Management Hepatobiliary	K860	Alcohol-induced chronic pancreatitis
501-502	Diag Inv & Management Hepatobiliary	K861	Other chronic pancreatitis
501-502	Diag Inv & Management Hepatobiliary	K862	Cyst of pancreas
501-502	Diag Inv & Management Hepatobiliary	K863	Pseudocyst of pancreas
501-502	Diag Inv & Management Hepatobiliary	K868	Other specified diseases of pancreas
501-502	Diag Inv & Management Hepatobiliary	K869	Disease of pancreas, unspecified
501-502	Diag Inv & Management Hepatobiliary	K870	Disorders of gallbladder and biliary tract in diseases classified elsewhere
501-502	Diag Inv & Management Hepatobiliary	K871	Disorders of pancreas in diseases classified elsewhere
501-502	Diag Inv & Management Hepatobiliary	K915	Postcholecystectomy syndrome
501-502	Diag Inv & Management Hepatobiliary	Q440	Agenesis, aplasia and hypoplasia of gallbladder
501-502	Diag Inv & Management Hepatobiliary	Q441	Other congenital malformations of gallbladder
501-502	Diag Inv & Management Hepatobiliary	Q442	Atresia of bile ducts
501-502	Diag Inv & Management Hepatobiliary	Q443	Congenital stenosis and stricture of bile ducts
501-502	Diag Inv & Management Hepatobiliary	Q444	Choledochal cyst
501-502	Diag Inv & Management Hepatobiliary	Q445	Other congenital malformations of bile ducts
501-502	Diag Inv & Management Hepatobiliary	Q446	Cystic disease of liver
501-502	Diag Inv & Management Hepatobiliary	Q447	Other congenital malformations of liver
501-502	Diag Inv & Management Hepatobiliary	Q450	Agenesis, aplasia and hypoplasia of pancreas
501-502	Diag Inv & Management Hepatobiliary	Q451	Annular pancreas
501-502	Diag Inv & Management Hepatobiliary	Q452	Congenital pancreatic cyst
501-502	Diag Inv & Management Hepatobiliary	Q453	Other congenital malformations of pancreas and pancreatic duct
501-502	Diag Inv & Management Hepatobiliary	R160	Hepatomegaly, not elsewhere classified
501-502	Diag Inv & Management Hepatobiliary	R162	Hepatomegaly with splenomegaly, not elsewhere classified
501-502	Diag Inv & Management Hepatobiliary	R17	Unspecified jaundice
501-502	Diag Inv & Management Hepatobiliary	R18	Ascites
501-502	Diag Inv & Management Hepatobiliary	R932	Abnormal findings on diagnostic imaging of liver and biliary tract
501-502	Diag Inv & Management Hepatobiliary	R945	Abnormal results of liver function studies
501-502	Diag Inv & Management Hepatobiliary	T86400	Liver transplant rejection
501-502	Diag Inv & Management Hepatobiliary	T86401	Liver transplant failure
501-502	Diag Inv & Management Hepatobiliary	T86810	Rejection of pancreas (and duodenum) transplant
501-502	Diag Inv & Management Hepatobiliary	T86811	Failure of pancreas (and duodenum) transplant
501-502	Diag Inv & Management Hepatobiliary	Z944	Liver transplant status
551-555, 558-562	Diag Inv & Management Inflam Musculoskeletal	L620	Clubbed nail pachydermoperiostosis
551-555, 558-562	Diag Inv & Management Inflam Musculoskeletal	L871	Reactive perforating collagenosis
551-555, 558-562	Diag Inv & Management Inflam Musculoskeletal	M0200	Arthropathy following intestinal bypass, multiple sites
551-555, 558-562	Diag Inv & Management Inflam Musculoskeletal	M0201	Arthropathy following intestinal bypass, shoulder region

Alberta Ambulatory Care Reporting Manual

ACCS Cell	ACCS Cell Name	ICD-10-CA Code	ICD-10-CA Description
551-555, 558-562	Diag Inv & Management Inflam Musculoskeletal	M0202	Arthropathy following intestinal bypass, upper arm
551-555, 558-562	Diag Inv & Management Inflam Musculoskeletal	M0203	Arthropathy following intestinal bypass, forearm
551-555, 558-562	Diag Inv & Management Inflam Musculoskeletal	M0204	Arthropathy following intestinal bypass, hand
551-555, 558-562	Diag Inv & Management Inflam Musculoskeletal	M0205	Arthropathy following intestinal bypass, pelvic region and thigh
551-555, 558-562	Diag Inv & Management Inflam Musculoskeletal	M0206	Arthropathy following intestinal bypass, lower leg
551-555, 558-562	Diag Inv & Management Inflam Musculoskeletal	M0207	Arthropathy following intestinal bypass, ankle and foot
551-555, 558-562	Diag Inv & Management Inflam Musculoskeletal	M0208	Arthropathy following intestinal bypass, other site
551-555, 558-562	Diag Inv & Management Inflam Musculoskeletal	M0209	Arthropathy following intestinal bypass, unspecified site
551-555, 558-562	Diag Inv & Management Inflam Musculoskeletal	M0220	Postimmunization arthropathy, multiple sites
551-555, 558-562	Diag Inv & Management Inflam Musculoskeletal	M0221	Postimmunization arthropathy, shoulder region
551-555, 558-562	Diag Inv & Management Inflam Musculoskeletal	M0222	Postimmunization arthropathy, upper arm
551-555, 558-562	Diag Inv & Management Inflam Musculoskeletal	M0223	Postimmunization arthropathy, forearm
551-555, 558-562	Diag Inv & Management Inflam Musculoskeletal	M0224	Postimmunization arthropathy, hand
551-555, 558-562	Diag Inv & Management Inflam Musculoskeletal	M0225	Postimmunization arthropathy, pelvic region and thigh
551-555, 558-562	Diag Inv & Management Inflam Musculoskeletal	M0226	Postimmunization arthropathy, lower leg
551-555, 558-562	Diag Inv & Management Inflam Musculoskeletal	M0227	Postimmunization arthropathy, ankle and foot
551-555, 558-562	Diag Inv & Management Inflam Musculoskeletal	M0228	Postimmunization arthropathy, other site
551-555, 558-562	Diag Inv & Management Inflam Musculoskeletal	M0229	Postimmunization arthropathy, unspecified site
551-555, 558-562	Diag Inv & Management Inflam Musculoskeletal	M0280	Other reactive arthropathies, multiple sites
551-555, 558-562	Diag Inv & Management Inflam Musculoskeletal	M0281	Other reactive arthropathies, shoulder region
551-555, 558-562	Diag Inv & Management Inflam Musculoskeletal	M0282	Other reactive arthropathies, upper arm
551-555, 558-562	Diag Inv & Management Inflam Musculoskeletal	M0283	Other reactive arthropathies, forearm
551-555, 558-562	Diag Inv & Management Inflam Musculoskeletal	M0284	Other reactive arthropathies, hand
551-555, 558-562	Diag Inv & Management Inflam Musculoskeletal	M0285	Other reactive arthropathies, pelvic region and thigh
551-555, 558-562	Diag Inv & Management Inflam Musculoskeletal	M0286	Other reactive arthropathies, lower leg
551-555, 558-562	Diag Inv & Management Inflam Musculoskeletal	M0287	Other reactive arthropathies, ankle and foot
551-555, 558-562	Diag Inv & Management Inflam Musculoskeletal	M0288	Other reactive arthropathies, other site
551-555, 558-562	Diag Inv & Management Inflam Musculoskeletal	M0289	Other reactive arthropathies, unspecified site
551-555, 558-562	Diag Inv & Management Inflam Musculoskeletal	M0290	Reactive arthropathy, unspecified, multiple sites
551-555, 558-562	Diag Inv & Management Inflam Musculoskeletal	M0291	Reactive arthropathy, unspecified, shoulder region
551-555, 558-562	Diag Inv & Management Inflam Musculoskeletal	M0292	Reactive arthropathy, unspecified, upper arm
551-555, 558-562	Diag Inv & Management Inflam Musculoskeletal	M0293	Reactive arthropathy, unspecified, forearm
551-555, 558-562	Diag Inv & Management Inflam Musculoskeletal	M0294	Reactive arthropathy, unspecified, hand
551-555, 558-562	Diag Inv & Management Inflam Musculoskeletal	M0295	Reactive arthropathy, unspecified, pelvic region and thigh
551-555, 558-562	Diag Inv & Management Inflam Musculoskeletal	M0296	Reactive arthropathy, unspecified, lower leg

ACCS Cell	ACCS Cell Name	ICD-10-CA Code	ICD-10-CA Description
551-555, 558-562	Diag Inv & Management Inflam Musculoskeletal	M0297	Reactive arthropathy, unspecified, ankle and foot
551-555, 558-562	Diag Inv & Management Inflam Musculoskeletal	M0298	Reactive arthropathy unspecified, other site
551-555, 558-562	Diag Inv & Management Inflam Musculoskeletal	M0299	Reactive arthropathy unspecified, unspecified site
551-555, 558-562	Diag Inv & Management Inflam Musculoskeletal	M0360	Reactive arthropathy in other diseases classified elsewhere, multiple sites
551-555, 558-562	Diag Inv & Management Inflam Musculoskeletal	M0361	Reactive arthropathy in other diseases classified elsewhere, shoulder region
551-555, 558-562	Diag Inv & Management Inflam Musculoskeletal	M0362	Reactive arthropathy in other diseases classified elsewhere, upper arm
551-555, 558-562	Diag Inv & Management Inflam Musculoskeletal	M0363	Reactive arthropathy in other diseases classified elsewhere, forearm
551-555, 558-562	Diag Inv & Management Inflam Musculoskeletal	M0364	Reactive arthropathy in other diseases classified elsewhere, hand
551-555, 558-562	Diag Inv & Management Inflam Musculoskeletal	M0365	Reactive arthropathy in other diseases classified elsewhere, pelvic region and thigh
551-555, 558-562	Diag Inv & Management Inflam Musculoskeletal	M0366	Reactive arthropathy in other diseases classified elsewhere, lower leg
551-555, 558-562	Diag Inv & Management Inflam Musculoskeletal	M0367	Reactive arthropathy in other diseases classified elsewhere, ankle and foot
551-555, 558-562	Diag Inv & Management Inflam Musculoskeletal	M0368	Reactive arthropathy in other diseases classified elsewhere, other site
551-555, 558-562	Diag Inv & Management Inflam Musculoskeletal	M0369	Reactive arthropathy in other diseases classified elsewhere, unspecified site
551-555, 558-562	Diag Inv & Management Inflam Musculoskeletal	M050	Felty's syndrome
551-555, 558-562	Diag Inv & Management Inflam Musculoskeletal	M052	Rheumatoid vasculitis
551-555, 558-562	Diag Inv & Management Inflam Musculoskeletal	M053	Rheumatoid arthritis with involvement of other organs and systems
551-555, 558-562	Diag Inv & Management Inflam Musculoskeletal	M058	Other seropositive rheumatoid arthritis
551-555, 558-562	Diag Inv & Management Inflam Musculoskeletal	M059	Seropositive rheumatoid arthritis, unspecified site
551-555, 558-562	Diag Inv & Management Inflam Musculoskeletal	M060	Seronegative rheumatoid arthritis
551-555, 558-562	Diag Inv & Management Inflam Musculoskeletal	M061	Adult-onset Still's disease
551-555, 558-562	Diag Inv & Management Inflam Musculoskeletal	M064	Inflammatory polyarthropathy
551-555, 558-562	Diag Inv & Management Inflam Musculoskeletal	M068	Other specified rheumatoid arthritis
551-555, 558-562	Diag Inv & Management Inflam Musculoskeletal	M069	Rheumatoid arthritis, unspecified site
551-555, 558-562	Diag Inv & Management Inflam Musculoskeletal	M071	Arthritis mutilans
551-555, 558-562	Diag Inv & Management Inflam Musculoskeletal	M072	Psoriatic spondylitis
551-555, 558-562	Diag Inv & Management Inflam Musculoskeletal	M074	Arthropathy in Crohn's disease [regional enteritis]
551-555, 558-562	Diag Inv & Management Inflam Musculoskeletal	M075	Arthropathy in ulcerative colitis
551-555, 558-562	Diag Inv & Management Inflam Musculoskeletal	M076	Other enteropathic arthropathies
551-555, 558-562	Diag Inv & Management Inflam Musculoskeletal	M080	Juvenile rheumatoid arthritis
551-555, 558-562	Diag Inv & Management Inflam Musculoskeletal	M081	Juvenile ankylosing spondylitis
551-555, 558-562	Diag Inv & Management Inflam Musculoskeletal	M082	Juvenile arthritis with systemic onset
551-555, 558-562	Diag Inv & Management Inflam Musculoskeletal	M083	Juvenile polyarthritis (seronegative)
551-555, 558-562	Diag Inv & Management Inflam Musculoskeletal	M084	Pauciarticular juvenile arthritis
551-555, 558-562	Diag Inv & Management Inflam Musculoskeletal	M088	Other juvenile arthritis
551-555, 558-562	Diag Inv & Management Inflam Musculoskeletal	M089	Juvenile arthritis, unspecified site

Alberta Ambulatory Care Reporting Manual

ACCS Cell	ACCS Cell Name	ICD-10-CA Code	ICD-10-CA Description
551-555, 558-562	Diag Inv & Management Inflam Musculoskeletal	M091	Juvenile arthritis in Crohn's disease [regional enteritis]
551-555, 558-562	Diag Inv & Management Inflam Musculoskeletal	M092	Juvenile arthritis in ulcerative colitis
551-555, 558-562	Diag Inv & Management Inflam Musculoskeletal	M098	Juvenile arthritis in other diseases classified elsewhere
551-555, 558-562	Diag Inv & Management Inflam Musculoskeletal	M1000	Idiopathic gout, multiple sites
551-555, 558-562	Diag Inv & Management Inflam Musculoskeletal	M1001	Idiopathic gout, shoulder region
551-555, 558-562	Diag Inv & Management Inflam Musculoskeletal	M1002	Idiopathic gout, upper arm
551-555, 558-562	Diag Inv & Management Inflam Musculoskeletal	M1003	Idiopathic gout, forearm
551-555, 558-562	Diag Inv & Management Inflam Musculoskeletal	M1004	Idiopathic gout, hand
551-555, 558-562	Diag Inv & Management Inflam Musculoskeletal	M1005	Idiopathic gout, pelvic region and thigh
551-555, 558-562	Diag Inv & Management Inflam Musculoskeletal	M1006	Idiopathic gout, lower leg
551-555, 558-562	Diag Inv & Management Inflam Musculoskeletal	M1007	Idiopathic gout, ankle and foot
551-555, 558-562	Diag Inv & Management Inflam Musculoskeletal	M1008	Idiopathic gout, other site
551-555, 558-562	Diag Inv & Management Inflam Musculoskeletal	M1009	Idiopathic gout, unspecified site
551-555, 558-562	Diag Inv & Management Inflam Musculoskeletal	M1020	Drug-induced gout, multiple sites
551-555, 558-562	Diag Inv & Management Inflam Musculoskeletal	M1021	Drug-induced gout, shoulder region
551-555, 558-562	Diag Inv & Management Inflam Musculoskeletal	M1022	Drug-induced gout, upper arm
551-555, 558-562	Diag Inv & Management Inflam Musculoskeletal	M1023	Drug-induced gout, forearm
551-555, 558-562	Diag Inv & Management Inflam Musculoskeletal	M1024	Drug-induced gout, hand
551-555, 558-562	Diag Inv & Management Inflam Musculoskeletal	M1025	Drug-induced gout, pelvic region and thigh
551-555, 558-562	Diag Inv & Management Inflam Musculoskeletal	M1026	Drug-induced gout, lower leg
551-555, 558-562	Diag Inv & Management Inflam Musculoskeletal	M1027	Drug-induced gout, ankle and foot
551-555, 558-562	Diag Inv & Management Inflam Musculoskeletal	M1028	Drug-induced gout, other site
551-555, 558-562	Diag Inv & Management Inflam Musculoskeletal	M1029	Drug-induced gout, unspecified site
551-555, 558-562	Diag Inv & Management Inflam Musculoskeletal	M1040	Other secondary gout, multiple sites
551-555, 558-562	Diag Inv & Management Inflam Musculoskeletal	M1041	Other secondary gout, shoulder region
551-555, 558-562	Diag Inv & Management Inflam Musculoskeletal	M1042	Other secondary gout, upper arm
551-555, 558-562	Diag Inv & Management Inflam Musculoskeletal	M1043	Other secondary gout, forearm
551-555, 558-562	Diag Inv & Management Inflam Musculoskeletal	M1044	Other secondary gout, hand
551-555, 558-562	Diag Inv & Management Inflam Musculoskeletal	M1045	Other secondary gout, pelvic region and thigh
551-555, 558-562	Diag Inv & Management Inflam Musculoskeletal	M1046	Other secondary gout, lower leg
551-555, 558-562	Diag Inv & Management Inflam Musculoskeletal	M1047	Other secondary gout, ankle and foot
551-555, 558-562	Diag Inv & Management Inflam Musculoskeletal	M1048	Other secondary gout, other site
551-555, 558-562	Diag Inv & Management Inflam Musculoskeletal	M1049	Other secondary gout, unspecified site
551-555, 558-562	Diag Inv & Management Inflam Musculoskeletal	M1090	Gout, unspecified, multiple sites
551-555, 558-562	Diag Inv & Management Inflam Musculoskeletal	M1091	Gout, unspecified, shoulder region

ACCS Cell	ACCS Cell Name	ICD-10-CA Code	ICD-10-CA Description
551-555, 558-562	Diag Inv & Management Inflam Musculoskeletal	M1092	Gout, unspecified, upper arm
551-555, 558-562	Diag Inv & Management Inflam Musculoskeletal	M1093	Gout, unspecified, forearm
551-555, 558-562	Diag Inv & Management Inflam Musculoskeletal	M1094	Gout, unspecified, hand
551-555, 558-562	Diag Inv & Management Inflam Musculoskeletal	M1095	Gout, unspecified, pelvic region and thigh
551-555, 558-562	Diag Inv & Management Inflam Musculoskeletal	M1096	Gout, unspecified, lower leg
551-555, 558-562	Diag Inv & Management Inflam Musculoskeletal	M1097	Gout, unspecified, ankle and foot
551-555, 558-562	Diag Inv & Management Inflam Musculoskeletal	M1098	Gout, unspecified, other site
551-555, 558-562	Diag Inv & Management Inflam Musculoskeletal	M1099	Gout, unspecified, unspecified site
551-555, 558-562	Diag Inv & Management Inflam Musculoskeletal	M1110	Familial chondrocalcinosis, multiple sites
551-555, 558-562	Diag Inv & Management Inflam Musculoskeletal	M1111	Familial chondrocalcinosis, shoulder region
551-555, 558-562	Diag Inv & Management Inflam Musculoskeletal	M1112	Familial chondrocalcinosis, upper arm
551-555, 558-562	Diag Inv & Management Inflam Musculoskeletal	M1113	Familial chondrocalcinosis, forearm
551-555, 558-562	Diag Inv & Management Inflam Musculoskeletal	M1114	Familial chondrocalcinosis, hand
551-555, 558-562	Diag Inv & Management Inflam Musculoskeletal	M1115	Familial chondrocalcinosis, pelvic region and thigh
551-555, 558-562	Diag Inv & Management Inflam Musculoskeletal	M1116	Familial chondrocalcinosis, lower leg
551-555, 558-562	Diag Inv & Management Inflam Musculoskeletal	M1117	Familial chondrocalcinosis, ankle and foot
551-555, 558-562	Diag Inv & Management Inflam Musculoskeletal	M1118	Familial chondrocalcinosis, other site
551-555, 558-562	Diag Inv & Management Inflam Musculoskeletal	M1119	Familial chondrocalcinosis, unspecified site
551-555, 558-562	Diag Inv & Management Inflam Musculoskeletal	M1120	Other chondrocalcinosis, multiple sites
551-555, 558-562	Diag Inv & Management Inflam Musculoskeletal	M1121	Other chondrocalcinosis, shoulder region
551-555, 558-562	Diag Inv & Management Inflam Musculoskeletal	M1122	Other chondrocalcinosis, upper arm
551-555, 558-562	Diag Inv & Management Inflam Musculoskeletal	M1123	Other chondrocalcinosis, forearm
551-555, 558-562	Diag Inv & Management Inflam Musculoskeletal	M1124	Other chondrocalcinosis, hand
551-555, 558-562	Diag Inv & Management Inflam Musculoskeletal	M1125	Other chondrocalcinosis, pelvic region and thigh
551-555, 558-562	Diag Inv & Management Inflam Musculoskeletal	M1126	Other chondrocalcinosis, lower leg
551-555, 558-562	Diag Inv & Management Inflam Musculoskeletal	M1127	Other chondrocalcinosis, ankle and foot
551-555, 558-562	Diag Inv & Management Inflam Musculoskeletal	M1128	Other chondrocalcinosis, other site
551-555, 558-562	Diag Inv & Management Inflam Musculoskeletal	M1129	Other chondrocalcinosis, unspecified site
551-555, 558-562	Diag Inv & Management Inflam Musculoskeletal	M1180	Other specified crystal arthropathies, multiple sites
551-555, 558-562	Diag Inv & Management Inflam Musculoskeletal	M1181	Other specified crystal arthropathies, shoulder region
551-555, 558-562	Diag Inv & Management Inflam Musculoskeletal	M1182	Other specified crystal arthropathies, upper arm
551-555, 558-562	Diag Inv & Management Inflam Musculoskeletal	M1183	Other specified crystal arthropathies, forearm
551-555, 558-562	Diag Inv & Management Inflam Musculoskeletal	M1184	Other specified crystal arthropathies, hand
551-555, 558-562	Diag Inv & Management Inflam Musculoskeletal	M1185	Other specified crystal arthropathies, pelvic region and thigh
551-555, 558-562	Diag Inv & Management Inflam Musculoskeletal	M1186	Other specified crystal arthropathies, lower leg

Alberta Ambulatory Care Reporting Manual

ACCS Cell	ACCS Cell Name	ICD-10-CA Code	ICD-10-CA Description
551-555, 558-562	Diag Inv & Management Inflamm Musculoskeletal	M1187	Other specified crystal arthropathies, ankle and foot
551-555, 558-562	Diag Inv & Management Inflamm Musculoskeletal	M1188	Other specified crystal arthropathies, other site
551-555, 558-562	Diag Inv & Management Inflamm Musculoskeletal	M1189	Other specified crystal arthropathies, unspecified site
551-555, 558-562	Diag Inv & Management Inflamm Musculoskeletal	M1190	Crystal arthropathy, unspecified, multiple sites
551-555, 558-562	Diag Inv & Management Inflamm Musculoskeletal	M1191	Crystal arthropathy, unspecified, shoulder region
551-555, 558-562	Diag Inv & Management Inflamm Musculoskeletal	M1192	Crystal arthropathy, unspecified, upper arm
551-555, 558-562	Diag Inv & Management Inflamm Musculoskeletal	M1193	Crystal arthropathy, unspecified, forearm
551-555, 558-562	Diag Inv & Management Inflamm Musculoskeletal	M1194	Crystal arthropathy, unspecified, hand
551-555, 558-562	Diag Inv & Management Inflamm Musculoskeletal	M1195	Crystal arthropathy, unspecified, pelvic region and thigh
551-555, 558-562	Diag Inv & Management Inflamm Musculoskeletal	M1196	Crystal arthropathy, unspecified, lower leg
551-555, 558-562	Diag Inv & Management Inflamm Musculoskeletal	M1197	Crystal arthropathy, unspecified, ankle and foot
551-555, 558-562	Diag Inv & Management Inflamm Musculoskeletal	M1198	Crystal arthropathy, unspecified, other site
551-555, 558-562	Diag Inv & Management Inflamm Musculoskeletal	M1199	Crystal arthropathy, unspecified, unspecified site
551-555, 558-562	Diag Inv & Management Inflamm Musculoskeletal	M1200	Chronic posttraumatic arthropathy [Jaccoud], multiple sites
551-555, 558-562	Diag Inv & Management Inflamm Musculoskeletal	M1201	Chronic posttraumatic arthropathy [Jaccoud], shoulder region
551-555, 558-562	Diag Inv & Management Inflamm Musculoskeletal	M1202	Chronic posttraumatic arthropathy [Jaccoud], upper arm
551-555, 558-562	Diag Inv & Management Inflamm Musculoskeletal	M1203	Chronic posttraumatic arthropathy [Jaccoud], forearm
551-555, 558-562	Diag Inv & Management Inflamm Musculoskeletal	M1204	Chronic posttraumatic arthropathy [Jaccoud], hand
551-555, 558-562	Diag Inv & Management Inflamm Musculoskeletal	M1205	Chronic posttraumatic arthropathy [Jaccoud], pelvic region and thigh
551-555, 558-562	Diag Inv & Management Inflamm Musculoskeletal	M1206	Chronic posttraumatic arthropathy [Jaccoud], lower leg
551-555, 558-562	Diag Inv & Management Inflamm Musculoskeletal	M1207	Chronic posttraumatic arthropathy [Jaccoud], ankle and foot
551-555, 558-562	Diag Inv & Management Inflamm Musculoskeletal	M1208	Chronic posttraumatic arthropathy [Jaccoud], other site
551-555, 558-562	Diag Inv & Management Inflamm Musculoskeletal	M1209	Chronic posttraumatic arthropathy [Jaccoud], unspecified site
551-555, 558-562	Diag Inv & Management Inflamm Musculoskeletal	M1210	Kaschin-Beck disease, multiple sites
551-555, 558-562	Diag Inv & Management Inflamm Musculoskeletal	M1211	Kaschin-Beck disease, shoulder region
551-555, 558-562	Diag Inv & Management Inflamm Musculoskeletal	M1212	Kaschin-Beck disease, upper arm
551-555, 558-562	Diag Inv & Management Inflamm Musculoskeletal	M1213	Kaschin-Beck disease, forearm
551-555, 558-562	Diag Inv & Management Inflamm Musculoskeletal	M1214	Kaschin-Beck disease, hand
551-555, 558-562	Diag Inv & Management Inflamm Musculoskeletal	M1215	Kaschin-Beck disease, pelvic region and thigh
551-555, 558-562	Diag Inv & Management Inflamm Musculoskeletal	M1216	Kaschin-Beck disease, lower leg
551-555, 558-562	Diag Inv & Management Inflamm Musculoskeletal	M1217	Kaschin-Beck disease, ankle and foot
551-555, 558-562	Diag Inv & Management Inflamm Musculoskeletal	M1218	Kaschin-Beck disease, other site
551-555, 558-562	Diag Inv & Management Inflamm Musculoskeletal	M1219	Kaschin-Beck disease, unspecified site
551-555, 558-562	Diag Inv & Management Inflamm Musculoskeletal	M1220	Villonodular synovitis (pigmented), multiple sites
551-555, 558-562	Diag Inv & Management Inflamm Musculoskeletal	M1221	Villonodular synovitis (pigmented), shoulder region

ACCS Cell	ACCS Cell Name	ICD-10-CA Code	ICD-10-CA Description
551-555, 558-562	Diag Inv & Management Inflam Musculoskeletal	M1222	Villonodular synovitis (pigmented), upper arm
551-555, 558-562	Diag Inv & Management Inflam Musculoskeletal	M1223	Villonodular synovitis (pigmented), forearm
551-555, 558-562	Diag Inv & Management Inflam Musculoskeletal	M1224	Villonodular synovitis (pigmented), hand
551-555, 558-562	Diag Inv & Management Inflam Musculoskeletal	M1225	Villonodular synovitis (pigmented), pelvic region and thigh
551-555, 558-562	Diag Inv & Management Inflam Musculoskeletal	M1226	Villonodular synovitis (pigmented), lower leg
551-555, 558-562	Diag Inv & Management Inflam Musculoskeletal	M1227	Villonodular synovitis (pigmented), ankle and foot
551-555, 558-562	Diag Inv & Management Inflam Musculoskeletal	M1228	Villonodular synovitis (pigmented), other site
551-555, 558-562	Diag Inv & Management Inflam Musculoskeletal	M1230	Palindromic rheumatism, multiple sites
551-555, 558-562	Diag Inv & Management Inflam Musculoskeletal	M1231	Palindromic rheumatism, shoulder region
551-555, 558-562	Diag Inv & Management Inflam Musculoskeletal	M1232	Palindromic rheumatism, upper arm
551-555, 558-562	Diag Inv & Management Inflam Musculoskeletal	M1233	Palindromic rheumatism, forearm
551-555, 558-562	Diag Inv & Management Inflam Musculoskeletal	M1234	Palindromic rheumatism, hand
551-555, 558-562	Diag Inv & Management Inflam Musculoskeletal	M1235	Palindromic rheumatism, pelvic region and thigh
551-555, 558-562	Diag Inv & Management Inflam Musculoskeletal	M1236	Palindromic rheumatism, lower leg
551-555, 558-562	Diag Inv & Management Inflam Musculoskeletal	M1237	Palindromic rheumatism, ankle and foot
551-555, 558-562	Diag Inv & Management Inflam Musculoskeletal	M1238	Palindromic rheumatism, other site
551-555, 558-562	Diag Inv & Management Inflam Musculoskeletal	M1239	Palindromic rheumatism, unspecified site
551-555, 558-562	Diag Inv & Management Inflam Musculoskeletal	M1240	Intermittent hydrarthrosis, multiple sites
551-555, 558-562	Diag Inv & Management Inflam Musculoskeletal	M1241	Intermittent hydrarthrosis, shoulder region
551-555, 558-562	Diag Inv & Management Inflam Musculoskeletal	M1242	Intermittent hydrarthrosis, upper arm
551-555, 558-562	Diag Inv & Management Inflam Musculoskeletal	M1243	Intermittent hydrarthrosis, forearm
551-555, 558-562	Diag Inv & Management Inflam Musculoskeletal	M1244	Intermittent hydrarthrosis, hand
551-555, 558-562	Diag Inv & Management Inflam Musculoskeletal	M1245	Intermittent hydrarthrosis, pelvic region and thigh
551-555, 558-562	Diag Inv & Management Inflam Musculoskeletal	M1246	Intermittent hydrarthrosis, lower leg
551-555, 558-562	Diag Inv & Management Inflam Musculoskeletal	M1247	Intermittent hydrarthrosis, ankle and foot
551-555, 558-562	Diag Inv & Management Inflam Musculoskeletal	M1248	Intermittent hydrarthrosis, other site
551-555, 558-562	Diag Inv & Management Inflam Musculoskeletal	M1249	Intermittent hydrarthrosis, unspecified site
551-555, 558-562	Diag Inv & Management Inflam Musculoskeletal	M1250	Traumatic arthropathy, multiple sites
551-555, 558-562	Diag Inv & Management Inflam Musculoskeletal	M1251	Traumatic arthropathy, shoulder region
551-555, 558-562	Diag Inv & Management Inflam Musculoskeletal	M1252	Traumatic arthropathy, upper arm
551-555, 558-562	Diag Inv & Management Inflam Musculoskeletal	M1253	Traumatic arthropathy, forearm
551-555, 558-562	Diag Inv & Management Inflam Musculoskeletal	M1254	Traumatic arthropathy, hand
551-555, 558-562	Diag Inv & Management Inflam Musculoskeletal	M1255	Traumatic arthropathy, pelvic region and thigh
551-555, 558-562	Diag Inv & Management Inflam Musculoskeletal	M1256	Traumatic arthropathy, lower leg
551-555, 558-562	Diag Inv & Management Inflam Musculoskeletal	M1257	Traumatic arthropathy, ankle and foot

Alberta Ambulatory Care Reporting Manual

ACCS Cell	ACCS Cell Name	ICD-10-CA Code	ICD-10-CA Description
551-555, 558-562	Diag Inv & Management Inflam Musculoskeletal	M1258	Traumatic arthropathy, other site
551-555, 558-562	Diag Inv & Management Inflam Musculoskeletal	M1259	Traumatic arthropathy, unspecified site
551-555, 558-562	Diag Inv & Management Inflam Musculoskeletal	M1280	Other specific arthropathies, not elsewhere classified, multiple sites
551-555, 558-562	Diag Inv & Management Inflam Musculoskeletal	M1281	Other specific arthropathies, not elsewhere classified, shoulder region
551-555, 558-562	Diag Inv & Management Inflam Musculoskeletal	M1282	Other specific arthropathies, not elsewhere classified, upper arm
551-555, 558-562	Diag Inv & Management Inflam Musculoskeletal	M1283	Other specific arthropathies, not elsewhere classified, forearm
551-555, 558-562	Diag Inv & Management Inflam Musculoskeletal	M1284	Other specific arthropathies, not elsewhere classified, hand
551-555, 558-562	Diag Inv & Management Inflam Musculoskeletal	M1285	Other specific arthropathies, not elsewhere classified, pelvic region and thigh
551-555, 558-562	Diag Inv & Management Inflam Musculoskeletal	M1286	Other specific arthropathies, not elsewhere classified, lower leg
551-555, 558-562	Diag Inv & Management Inflam Musculoskeletal	M1287	Other specific arthropathies, not elsewhere classified, ankle and foot
551-555, 558-562	Diag Inv & Management Inflam Musculoskeletal	M1288	Other specific arthropathies, not elsewhere classified, other site
551-555, 558-562	Diag Inv & Management Inflam Musculoskeletal	M1289	Other specific arthropathies, not elsewhere classified, unspecified site
551-555, 558-562	Diag Inv & Management Inflam Musculoskeletal	M1300	Polyarthrits, unspecified, multiple sites
551-555, 558-562	Diag Inv & Management Inflam Musculoskeletal	M1301	Polyarthrits, unspecified, shoulder region
551-555, 558-562	Diag Inv & Management Inflam Musculoskeletal	M1302	Polyarthrits, unspecified, upper arm
551-555, 558-562	Diag Inv & Management Inflam Musculoskeletal	M1303	Polyarthrits, unspecified, forearm
551-555, 558-562	Diag Inv & Management Inflam Musculoskeletal	M1304	Polyarthrits, unspecified, hand
551-555, 558-562	Diag Inv & Management Inflam Musculoskeletal	M1305	Polyarthrits, unspecified, pelvic region and thigh
551-555, 558-562	Diag Inv & Management Inflam Musculoskeletal	M1306	Polyarthrits, unspecified, lower leg
551-555, 558-562	Diag Inv & Management Inflam Musculoskeletal	M1307	Polyarthrits, unspecified, ankle and foot
551-555, 558-562	Diag Inv & Management Inflam Musculoskeletal	M1308	Polyarthrits, unspecified, other site
551-555, 558-562	Diag Inv & Management Inflam Musculoskeletal	M1309	Polyarthrits, unspecified, unspecified site
551-555, 558-562	Diag Inv & Management Inflam Musculoskeletal	M1311	Monoarthrits, not elsewhere classified, shoulder region
551-555, 558-562	Diag Inv & Management Inflam Musculoskeletal	M1312	Monoarthrits, not elsewhere classified, upper arm
551-555, 558-562	Diag Inv & Management Inflam Musculoskeletal	M1313	Monoarthrits, not elsewhere classified, forearm
551-555, 558-562	Diag Inv & Management Inflam Musculoskeletal	M1314	Monoarthrits, not elsewhere classified, hand
551-555, 558-562	Diag Inv & Management Inflam Musculoskeletal	M1315	Monoarthrits, not elsewhere classified, pelvic region and thigh
551-555, 558-562	Diag Inv & Management Inflam Musculoskeletal	M1316	Monoarthrits, not elsewhere classified, lower leg
551-555, 558-562	Diag Inv & Management Inflam Musculoskeletal	M1317	Monoarthrits, not elsewhere classified, ankle and foot
551-555, 558-562	Diag Inv & Management Inflam Musculoskeletal	M1318	Monoarthrits, not elsewhere classified, other site
551-555, 558-562	Diag Inv & Management Inflam Musculoskeletal	M1319	Monoarthrits, not elsewhere classified, unspecified site
551-555, 558-562	Diag Inv & Management Inflam Musculoskeletal	M1380	Other specified arthritis, multiple sites
551-555, 558-562	Diag Inv & Management Inflam Musculoskeletal	M1381	Other specified arthritis, shoulder region
551-555, 558-562	Diag Inv & Management Inflam Musculoskeletal	M1382	Other specified arthritis, upper arm
551-555, 558-562	Diag Inv & Management Inflam Musculoskeletal	M1383	Other specified arthritis, forearm

ACCS Cell	ACCS Cell Name	ICD-10-CA Code	ICD-10-CA Description
551-555, 558-562	Diag Inv & Management Inflam Musculoskeletal	M1384	Other specified arthritis, hand
551-555, 558-562	Diag Inv & Management Inflam Musculoskeletal	M1385	Other specified arthritis, pelvic region and thigh
551-555, 558-562	Diag Inv & Management Inflam Musculoskeletal	M1386	Other specified arthritis, lower leg
551-555, 558-562	Diag Inv & Management Inflam Musculoskeletal	M1387	Other specified arthritis, ankle and foot
551-555, 558-562	Diag Inv & Management Inflam Musculoskeletal	M1388	Other specified arthritis, other site
551-555, 558-562	Diag Inv & Management Inflam Musculoskeletal	M1389	Other specified arthritis, unspecified site
551-555, 558-562	Diag Inv & Management Inflam Musculoskeletal	M1390	Arthritis, unspecified, multiple sites
551-555, 558-562	Diag Inv & Management Inflam Musculoskeletal	M1391	Arthritis, unspecified, shoulder region
551-555, 558-562	Diag Inv & Management Inflam Musculoskeletal	M1392	Arthritis, unspecified, upper arm
551-555, 558-562	Diag Inv & Management Inflam Musculoskeletal	M1393	Arthritis, unspecified, forearm
551-555, 558-562	Diag Inv & Management Inflam Musculoskeletal	M1394	Arthritis, unspecified, hand
551-555, 558-562	Diag Inv & Management Inflam Musculoskeletal	M1395	Arthritis, unspecified, pelvic region and thigh
551-555, 558-562	Diag Inv & Management Inflam Musculoskeletal	M1396	Arthritis, unspecified, lower leg
551-555, 558-562	Diag Inv & Management Inflam Musculoskeletal	M1397	Arthritis, unspecified, ankle and foot
551-555, 558-562	Diag Inv & Management Inflam Musculoskeletal	M1398	Arthritis, unspecified, other site
551-555, 558-562	Diag Inv & Management Inflam Musculoskeletal	M1399	Arthritis, unspecified, unspecified site
551-555, 558-562	Diag Inv & Management Inflam Musculoskeletal	M140	Gouty arthropathy due to enzyme defects and other inherited disorders
551-555, 558-562	Diag Inv & Management Inflam Musculoskeletal	M141	Crystal arthropathy in other metabolic disorders
551-555, 558-562	Diag Inv & Management Inflam Musculoskeletal	M142	Diabetic arthropathy (E10-E14+ with common fourth character .6)
551-555, 558-562	Diag Inv & Management Inflam Musculoskeletal	M143	Lipoid dermatoarthritis
551-555, 558-562	Diag Inv & Management Inflam Musculoskeletal	M144	Arthropathy in amyloidosis
551-555, 558-562	Diag Inv & Management Inflam Musculoskeletal	M145	Arthropathies in other endocrine, nutritional and metabolic disorders
551-555, 558-562	Diag Inv & Management Inflam Musculoskeletal	M146	Neuropathic arthropathy
551-555, 558-562	Diag Inv & Management Inflam Musculoskeletal	M148	Arthropathies in other specified diseases classified elsewhere
551-555, 558-562	Diag Inv & Management Inflam Musculoskeletal	M150	Primary generalized (osteo)arthrosis
551-555, 558-562	Diag Inv & Management Inflam Musculoskeletal	M151	Heberden's nodes (with arthropathy)
551-555, 558-562	Diag Inv & Management Inflam Musculoskeletal	M152	Bouchard's nodes (with arthropathy)
551-555, 558-562	Diag Inv & Management Inflam Musculoskeletal	M153	Secondary multiple arthrosis
551-555, 558-562	Diag Inv & Management Inflam Musculoskeletal	M154	Erosive (osteo)arthrosis
551-555, 558-562	Diag Inv & Management Inflam Musculoskeletal	M158	Other polyarthrosis
551-555, 558-562	Diag Inv & Management Inflam Musculoskeletal	M159	Polyarthrosis, unspecified site
551-555, 558-562	Diag Inv & Management Inflam Musculoskeletal	M160	Primary coxarthrosis, bilateral
551-555, 558-562	Diag Inv & Management Inflam Musculoskeletal	M161	Other primary coxarthrosis
551-555, 558-562	Diag Inv & Management Inflam Musculoskeletal	M162	Coxarthrosis resulting from dysplasia, bilateral
551-555, 558-562	Diag Inv & Management Inflam Musculoskeletal	M163	Other dysplastic coxarthrosis

Alberta Ambulatory Care Reporting Manual

ACCS Cell	ACCS Cell Name	ICD-10-CA Code	ICD-10-CA Description
551-555, 558-562	Diag Inv & Management Inflam Musculoskeletal	M164	Post-traumatic coxarthrosis, bilateral
551-555, 558-562	Diag Inv & Management Inflam Musculoskeletal	M165	Other post-traumatic coxarthrosis
551-555, 558-562	Diag Inv & Management Inflam Musculoskeletal	M166	Other secondary coxarthrosis, bilateral
551-555, 558-562	Diag Inv & Management Inflam Musculoskeletal	M167	Other secondary coxarthrosis
551-555, 558-562	Diag Inv & Management Inflam Musculoskeletal	M169	Coxarthrosis, unspecified
551-555, 558-562	Diag Inv & Management Inflam Musculoskeletal	M170	Primary gonarthrosis, bilateral
551-555, 558-562	Diag Inv & Management Inflam Musculoskeletal	M171	Other primary gonarthrosis
551-555, 558-562	Diag Inv & Management Inflam Musculoskeletal	M172	Post-traumatic gonarthrosis, bilateral
551-555, 558-562	Diag Inv & Management Inflam Musculoskeletal	M173	Other post-traumatic gonarthrosis
551-555, 558-562	Diag Inv & Management Inflam Musculoskeletal	M174	Other secondary gonarthrosis, bilateral
551-555, 558-562	Diag Inv & Management Inflam Musculoskeletal	M175	Other secondary gonarthrosis
551-555, 558-562	Diag Inv & Management Inflam Musculoskeletal	M179	Gonarthrosis, unspecified
551-555, 558-562	Diag Inv & Management Inflam Musculoskeletal	M180	Primary arthrosis of first carpometacarpal joints, bilateral
551-555, 558-562	Diag Inv & Management Inflam Musculoskeletal	M181	Other primary arthrosis of first carpometacarpal joint
551-555, 558-562	Diag Inv & Management Inflam Musculoskeletal	M182	Post-traumatic arthrosis of first carpometacarpal joints, bilateral
551-555, 558-562	Diag Inv & Management Inflam Musculoskeletal	M183	Other post-traumatic arthrosis of first carpometacarpal joint
551-555, 558-562	Diag Inv & Management Inflam Musculoskeletal	M184	Other secondary arthrosis of first carpometacarpal joints, bilateral
551-555, 558-562	Diag Inv & Management Inflam Musculoskeletal	M185	Other secondary arthrosis of first carpometacarpal joint
551-555, 558-562	Diag Inv & Management Inflam Musculoskeletal	M189	Arthrosis of first carpometacarpal joint, unspecified
551-555, 558-562	Diag Inv & Management Inflam Musculoskeletal	M190	Primary arthrosis of other joints
551-555, 558-562	Diag Inv & Management Inflam Musculoskeletal	M191	Post-traumatic arthrosis of other joints
551-555, 558-562	Diag Inv & Management Inflam Musculoskeletal	M192	Other secondary arthrosis
551-555, 558-562	Diag Inv & Management Inflam Musculoskeletal	M198	Other specified arthrosis
551-555, 558-562	Diag Inv & Management Inflam Musculoskeletal	M199	Arthrosis, unspecified
551-555, 558-562	Diag Inv & Management Inflam Musculoskeletal	M2460	Ankylosis of joint, multiple sites
551-555, 558-562	Diag Inv & Management Inflam Musculoskeletal	M2461	Ankylosis of joint, shoulder region
551-555, 558-562	Diag Inv & Management Inflam Musculoskeletal	M2462	Ankylosis of joint, upper arm
551-555, 558-562	Diag Inv & Management Inflam Musculoskeletal	M2463	Ankylosis of joint, forearm
551-555, 558-562	Diag Inv & Management Inflam Musculoskeletal	M2464	Ankylosis of joint, hand
551-555, 558-562	Diag Inv & Management Inflam Musculoskeletal	M2465	Ankylosis of joint, pelvic region and thigh
551-555, 558-562	Diag Inv & Management Inflam Musculoskeletal	M2466	Ankylosis of joint, lower leg
551-555, 558-562	Diag Inv & Management Inflam Musculoskeletal	M2467	Ankylosis of joint, ankle and foot
551-555, 558-562	Diag Inv & Management Inflam Musculoskeletal	M2468	Ankylosis of joint, other site
551-555, 558-562	Diag Inv & Management Inflam Musculoskeletal	M2469	Ankylosis of joint, unspecified site
551-555, 558-562	Diag Inv & Management Inflam Musculoskeletal	M2559	Pain in joint, unspecified site

ACCS Cell	ACCS Cell Name	ICD-10-CA Code	ICD-10-CA Description
551-555, 558-562	Diag Inv & Management Inflam Musculoskeletal	M351	Other overlap syndromes
551-555, 558-562	Diag Inv & Management Inflam Musculoskeletal	M353	Polymyalgia rheumatica
551-555, 558-562	Diag Inv & Management Inflam Musculoskeletal	M355	Multifocal fibrosclerosis
551-555, 558-562	Diag Inv & Management Inflam Musculoskeletal	M358	Other specified systemic involvement of connective tissue
551-555, 558-562	Diag Inv & Management Inflam Musculoskeletal	M359	Systemic involvement of connective tissue, unspecified site
551-555, 558-562	Diag Inv & Management Inflam Musculoskeletal	M361	Arthropathy in neoplastic disease
551-555, 558-562	Diag Inv & Management Inflam Musculoskeletal	M362	Haemophilic arthropathy
551-555, 558-562	Diag Inv & Management Inflam Musculoskeletal	M363	Arthropathy in other blood disorders
551-555, 558-562	Diag Inv & Management Inflam Musculoskeletal	M364	Arthropathy in hypersensitivity reactions classified elsewhere
551-555, 558-562	Diag Inv & Management Inflam Musculoskeletal	M368	Systemic disorders of connective tissue in other diseases classified elsewhere
551-555, 558-562	Diag Inv & Management Inflam Musculoskeletal	M4200	Juvenile osteochondrosis of spine, multiple sites in spine
551-555, 558-562	Diag Inv & Management Inflam Musculoskeletal	M4201	Juvenile osteochondrosis of spine, occipito-atlanto- axial region
551-555, 558-562	Diag Inv & Management Inflam Musculoskeletal	M4202	Juvenile osteochondrosis of spine, cervical region
551-555, 558-562	Diag Inv & Management Inflam Musculoskeletal	M4203	Juvenile osteochondrosis of spine, cervicothoracic region
551-555, 558-562	Diag Inv & Management Inflam Musculoskeletal	M4204	Juvenile osteochondrosis of spine, thoracic region
551-555, 558-562	Diag Inv & Management Inflam Musculoskeletal	M4205	Juvenile osteochondrosis of spine, thoracolumbar region
551-555, 558-562	Diag Inv & Management Inflam Musculoskeletal	M4206	Juvenile osteochondrosis of spine, lumbar region
551-555, 558-562	Diag Inv & Management Inflam Musculoskeletal	M4207	Juvenile osteochondrosis of spine, lumbosacral region
551-555, 558-562	Diag Inv & Management Inflam Musculoskeletal	M4208	Juvenile osteochondrosis of spine, sacral and sacroccygeal region
551-555, 558-562	Diag Inv & Management Inflam Musculoskeletal	M4209	Juvenile osteochondrosis of spine, unspecified site
551-555, 558-562	Diag Inv & Management Inflam Musculoskeletal	M4210	Adult osteochondrosis of spine, multiple sites in spine
551-555, 558-562	Diag Inv & Management Inflam Musculoskeletal	M4211	Adult osteochondrosis of spine, occipito-atlanto- axial region
551-555, 558-562	Diag Inv & Management Inflam Musculoskeletal	M4212	Adult osteochondrosis of spine, cervical region
551-555, 558-562	Diag Inv & Management Inflam Musculoskeletal	M4213	Adult osteochondrosis of spine, cervicothoracic region
551-555, 558-562	Diag Inv & Management Inflam Musculoskeletal	M4214	Adult osteochondrosis of spine, thoracic region
551-555, 558-562	Diag Inv & Management Inflam Musculoskeletal	M4215	Adult osteochondrosis of spine, thoracolumbar region
551-555, 558-562	Diag Inv & Management Inflam Musculoskeletal	M4216	Adult osteochondrosis of spine, lumbar region
551-555, 558-562	Diag Inv & Management Inflam Musculoskeletal	M4217	Adult osteochondrosis of spine, lumbosacral region
551-555, 558-562	Diag Inv & Management Inflam Musculoskeletal	M4218	Adult osteochondrosis of spine, sacral and sacroccygeal region
551-555, 558-562	Diag Inv & Management Inflam Musculoskeletal	M4219	Adult osteochondrosis of spine, unspecified site
551-555, 558-562	Diag Inv & Management Inflam Musculoskeletal	M4290	Spinal osteochondrosis, unspecified, multiple sites in spine
551-555, 558-562	Diag Inv & Management Inflam Musculoskeletal	M4291	Spinal osteochondrosis, unspecified, occipito- atlanto-axial region
551-555, 558-562	Diag Inv & Management Inflam Musculoskeletal	M4292	Spinal osteochondrosis, unspecified, cervical region
551-555, 558-562	Diag Inv & Management Inflam Musculoskeletal	M4293	Spinal osteochondrosis, unspecified, cervicothoracic region
551-555, 558-562	Diag Inv & Management Inflam Musculoskeletal	M4294	Spinal osteochondrosis, unspecified, thoracic region

Alberta Ambulatory Care Reporting Manual

ACCS Cell	ACCS Cell Name	ICD-10-CA Code	ICD-10-CA Description
551-555, 558-562	Diag Inv & Management Inflam Musculoskeletal	M4295	Spinal osteochondrosis, unspecified, thoracolumbar region
551-555, 558-562	Diag Inv & Management Inflam Musculoskeletal	M4296	Spinal osteochondrosis, unspecified, lumbar region
551-555, 558-562	Diag Inv & Management Inflam Musculoskeletal	M4297	Spinal osteochondrosis, unspecified, lumbosacral region
551-555, 558-562	Diag Inv & Management Inflam Musculoskeletal	M4298	Spinal osteochondrosis unspecified, sacral and sacrococcygeal region
551-555, 558-562	Diag Inv & Management Inflam Musculoskeletal	M4299	Spinal osteochondrosis unspecified, unspecified site
551-555, 558-562	Diag Inv & Management Inflam Musculoskeletal	M45	Ankylosing spondylitis
551-555, 558-562	Diag Inv & Management Inflam Musculoskeletal	M4600	Spinal enthesopathy, multiple sites in spine
551-555, 558-562	Diag Inv & Management Inflam Musculoskeletal	M4601	Spinal enthesopathy, occipito-atlanto-axial region
551-555, 558-562	Diag Inv & Management Inflam Musculoskeletal	M4602	Spinal enthesopathy, cervical region
551-555, 558-562	Diag Inv & Management Inflam Musculoskeletal	M4603	Spinal enthesopathy, cervicothoracic region
551-555, 558-562	Diag Inv & Management Inflam Musculoskeletal	M4604	Spinal enthesopathy, thoracic region
551-555, 558-562	Diag Inv & Management Inflam Musculoskeletal	M4605	Spinal enthesopathy, thoracolumbar region
551-555, 558-562	Diag Inv & Management Inflam Musculoskeletal	M4606	Spinal enthesopathy, lumbar region
551-555, 558-562	Diag Inv & Management Inflam Musculoskeletal	M4607	Spinal enthesopathy, lumbosacral region
551-555, 558-562	Diag Inv & Management Inflam Musculoskeletal	M4608	Spinal enthesopathy, sacral and sacrococcygeal region
551-555, 558-562	Diag Inv & Management Inflam Musculoskeletal	M4609	Spinal enthesopathy, unspecified site
551-555, 558-562	Diag Inv & Management Inflam Musculoskeletal	M461	Sacroiliitis, not elsewhere classified
551-555, 558-562	Diag Inv & Management Inflam Musculoskeletal	M4630	Infection of intervertebral disc (pyogenic), multiple sites in spine
551-555, 558-562	Diag Inv & Management Inflam Musculoskeletal	M4632	Infection of intervertebral disc (pyogenic), cervical region
551-555, 558-562	Diag Inv & Management Inflam Musculoskeletal	M4633	Infection of intervertebral disc (pyogenic), cervicothoracic region
551-555, 558-562	Diag Inv & Management Inflam Musculoskeletal	M4634	Infection of intervertebral disc (pyogenic), thoracic region
551-555, 558-562	Diag Inv & Management Inflam Musculoskeletal	M4635	Infection of intervertebral disc (pyogenic), thoracolumbar region
551-555, 558-562	Diag Inv & Management Inflam Musculoskeletal	M4636	Infection of intervertebral disc (pyogenic), lumbar region
551-555, 558-562	Diag Inv & Management Inflam Musculoskeletal	M4637	Infection of intervertebral disc (pyogenic), lumbosacral region
551-555, 558-562	Diag Inv & Management Inflam Musculoskeletal	M4639	Infection of intervertebral disc (pyogenic), unspecified site
551-555, 558-562	Diag Inv & Management Inflam Musculoskeletal	M4650	Other infective spondylopathies, multiple sites in spine
551-555, 558-562	Diag Inv & Management Inflam Musculoskeletal	M4651	Other infective spondylopathies, occipito-atlanto-axial region
551-555, 558-562	Diag Inv & Management Inflam Musculoskeletal	M4652	Other infective spondylopathies, cervical region
551-555, 558-562	Diag Inv & Management Inflam Musculoskeletal	M4653	Other infective spondylopathies, cervicothoracic region
551-555, 558-562	Diag Inv & Management Inflam Musculoskeletal	M4654	Other infective spondylopathies, thoracic region
551-555, 558-562	Diag Inv & Management Inflam Musculoskeletal	M4655	Other infective spondylopathies, thoracolumbar region
551-555, 558-562	Diag Inv & Management Inflam Musculoskeletal	M4656	Other infective spondylopathies, lumbar region
551-555, 558-562	Diag Inv & Management Inflam Musculoskeletal	M4657	Other infective spondylopathies, lumbosacral region
551-555, 558-562	Diag Inv & Management Inflam Musculoskeletal	M4658	Other infective spondylopathies, sacral and sacrococcygeal region
551-555, 558-562	Diag Inv & Management Inflam Musculoskeletal	M4659	Other infective spondylopathies, unspecified site

ACCS Cell	ACCS Cell Name	ICD-10-CA Code	ICD-10-CA Description
551-555, 558-562	Diag Inv & Management Inflam Musculoskeletal	M4680	Other specified inflammatory spondylopathies, multiple sites in spine
551-555, 558-562	Diag Inv & Management Inflam Musculoskeletal	M4681	Other specified inflammatory spondylopathies, occipito-atlanto-axial region
551-555, 558-562	Diag Inv & Management Inflam Musculoskeletal	M4682	Other specified inflammatory spondylopathies, cervical region
551-555, 558-562	Diag Inv & Management Inflam Musculoskeletal	M4683	Other specified inflammatory spondylopathies, cervicothoracic region
551-555, 558-562	Diag Inv & Management Inflam Musculoskeletal	M4684	Other specified inflammatory spondylopathies, thoracic region
551-555, 558-562	Diag Inv & Management Inflam Musculoskeletal	M4685	Other specified inflammatory spondylopathies, thoracolumbar region
551-555, 558-562	Diag Inv & Management Inflam Musculoskeletal	M4686	Other specified inflammatory spondylopathies, lumbar region
551-555, 558-562	Diag Inv & Management Inflam Musculoskeletal	M4687	Other specified inflammatory spondylopathies, lumbosacral region
551-555, 558-562	Diag Inv & Management Inflam Musculoskeletal	M4688	Other specified inflammatory spondylopathies, sacral and sacrococcygeal region
551-555, 558-562	Diag Inv & Management Inflam Musculoskeletal	M4689	Other specified inflammatory spondylopathies, unspecified site
551-555, 558-562	Diag Inv & Management Inflam Musculoskeletal	M4690	Inflammatory spondylopathy, unspecified, multiple sites in spine
551-555, 558-562	Diag Inv & Management Inflam Musculoskeletal	M4691	Inflammatory spondylopathy, unspecified, occipito-atlanto-axial region
551-555, 558-562	Diag Inv & Management Inflam Musculoskeletal	M4692	Inflammatory spondylopathy, unspecified, cervical region
551-555, 558-562	Diag Inv & Management Inflam Musculoskeletal	M4693	Inflammatory spondylopathy, unspecified, cervicothoracic region
551-555, 558-562	Diag Inv & Management Inflam Musculoskeletal	M4694	Inflammatory spondylopathy, unspecified, thoracic region
551-555, 558-562	Diag Inv & Management Inflam Musculoskeletal	M4695	Inflammatory spondylopathy, unspecified, thoracolumbar region
551-555, 558-562	Diag Inv & Management Inflam Musculoskeletal	M4696	Inflammatory spondylopathy, unspecified, lumbar region
551-555, 558-562	Diag Inv & Management Inflam Musculoskeletal	M4697	Inflammatory spondylopathy, unspecified, lumbosacral region
551-555, 558-562	Diag Inv & Management Inflam Musculoskeletal	M4698	Inflammatory spondylopathy, unspecified, sacral and sacrococcygeal region
551-555, 558-562	Diag Inv & Management Inflam Musculoskeletal	M4699	Inflammatory spondylopathy, unspecified, unspecified site
551-555, 558-562	Diag Inv & Management Inflam Musculoskeletal	M4700	Anterior spinal and vertebral artery compression syndromes, multiple sites in spine
551-555, 558-562	Diag Inv & Management Inflam Musculoskeletal	M4701	Anterior spinal and vertebral artery compression syndromes, occipito-atlanto-axial region
551-555, 558-562	Diag Inv & Management Inflam Musculoskeletal	M4702	Anterior spinal and vertebral artery compression syndromes, cervical region
551-555, 558-562	Diag Inv & Management Inflam Musculoskeletal	M4703	Anterior spinal and vertebral artery compression syndromes, cervicothoracic region
551-555, 558-562	Diag Inv & Management Inflam Musculoskeletal	M4704	Anterior spinal and vertebral artery compression syndromes , thoracic region
551-555, 558-562	Diag Inv & Management Inflam Musculoskeletal	M4709	Anterior spinal and vertebral artery compression syndromes, unspecified site
551-555, 558-562	Diag Inv & Management Inflam Musculoskeletal	M4710	Other spondylosis with myelopathy, multiple sites in spine
551-555, 558-562	Diag Inv & Management Inflam Musculoskeletal	M4711	Other spondylosis with myelopathy, occipito-atlanto-axial region
551-555, 558-562	Diag Inv & Management Inflam Musculoskeletal	M4712	Other spondylosis with myelopathy, cervical region
551-555, 558-562	Diag Inv & Management Inflam Musculoskeletal	M4713	Other spondylosis with myelopathy, cervicothoracic region
551-555, 558-562	Diag Inv & Management Inflam Musculoskeletal	M4714	Other spondylosis with myelopathy, thoracic region
551-555, 558-562	Diag Inv & Management Inflam Musculoskeletal	M4715	Other spondylosis with myelopathy, thoracolumbar region
551-555, 558-562	Diag Inv & Management Inflam Musculoskeletal	M4719	Other spondylosis with myelopathy, unspecified site
551-555, 558-562	Diag Inv & Management Inflam Musculoskeletal	M4720	Other spondylosis with radiculopathy, multiple sites in spine
551-555, 558-562	Diag Inv & Management Inflam Musculoskeletal	M4722	Other spondylosis with radiculopathy, cervical region

Alberta Ambulatory Care Reporting Manual

ACCS Cell	ACCS Cell Name	ICD-10-CA Code	ICD-10-CA Description
551-555, 558-562	Diag Inv & Management Inflam Musculoskeletal	M4723	Other spondylosis with radiculopathy, cervicothoracic region
551-555, 558-562	Diag Inv & Management Inflam Musculoskeletal	M4724	Other spondylosis with radiculopathy, thoracic region
551-555, 558-562	Diag Inv & Management Inflam Musculoskeletal	M4725	Other spondylosis with radiculopathy, thoracolumbar region
551-555, 558-562	Diag Inv & Management Inflam Musculoskeletal	M4726	Other spondylosis with radiculopathy, lumbar region
551-555, 558-562	Diag Inv & Management Inflam Musculoskeletal	M4727	Other spondylosis with radiculopathy, lumbosacral region
551-555, 558-562	Diag Inv & Management Inflam Musculoskeletal	M4729	Other spondylosis with radiculopathy, unspecified site
551-555, 558-562	Diag Inv & Management Inflam Musculoskeletal	M4780	Other spondylosis, multiple sites in spine
551-555, 558-562	Diag Inv & Management Inflam Musculoskeletal	M4781	Other spondylosis, occipito-atlanto-axial region
551-555, 558-562	Diag Inv & Management Inflam Musculoskeletal	M4782	Other spondylosis, cervical region
551-555, 558-562	Diag Inv & Management Inflam Musculoskeletal	M4783	Other spondylosis, cervicothoracic region
551-555, 558-562	Diag Inv & Management Inflam Musculoskeletal	M4784	Other spondylosis, thoracic region
551-555, 558-562	Diag Inv & Management Inflam Musculoskeletal	M4785	Other spondylosis, thoracolumbar region
551-555, 558-562	Diag Inv & Management Inflam Musculoskeletal	M4788	Other spondylosis, sacral and sacrococcygeal region
551-555, 558-562	Diag Inv & Management Inflam Musculoskeletal	M4789	Other spondylosis, unspecified site
551-555, 558-562	Diag Inv & Management Inflam Musculoskeletal	M4790	Spondylosis, unspecified, multiple sites in spine
551-555, 558-562	Diag Inv & Management Inflam Musculoskeletal	M4791	Spondylosis, unspecified, occipito-atlanto-axial region
551-555, 558-562	Diag Inv & Management Inflam Musculoskeletal	M4792	Spondylosis, unspecified, cervical region
551-555, 558-562	Diag Inv & Management Inflam Musculoskeletal	M4793	Spondylosis, unspecified, cervicothoracic region
551-555, 558-562	Diag Inv & Management Inflam Musculoskeletal	M4794	Spondylosis, unspecified, thoracic region
551-555, 558-562	Diag Inv & Management Inflam Musculoskeletal	M4795	Spondylosis, unspecified, thoracolumbar region
551-555, 558-562	Diag Inv & Management Inflam Musculoskeletal	M4796	Spondylosis, unspecified, lumbar region
551-555, 558-562	Diag Inv & Management Inflam Musculoskeletal	M4797	Spondylosis, unspecified, lumbosacral region
551-555, 558-562	Diag Inv & Management Inflam Musculoskeletal	M4798	Spondylosis, unspecified, sacral and sacrococcygeal region
551-555, 558-562	Diag Inv & Management Inflam Musculoskeletal	M4799	Spondylosis, unspecified, unspecified site
551-555, 558-562	Diag Inv & Management Inflam Musculoskeletal	M4800	Spinal stenosis, multiple sites in spine
551-555, 558-562	Diag Inv & Management Inflam Musculoskeletal	M4801	Spinal stenosis, occipito-atlanto-axial region
551-555, 558-562	Diag Inv & Management Inflam Musculoskeletal	M4803	Spinal stenosis, cervicothoracic region
551-555, 558-562	Diag Inv & Management Inflam Musculoskeletal	M4804	Spinal stenosis, thoracic region
551-555, 558-562	Diag Inv & Management Inflam Musculoskeletal	M4805	Spinal stenosis, thoracolumbar region
551-555, 558-562	Diag Inv & Management Inflam Musculoskeletal	M4808	Spinal stenosis, sacral and sacrococcygeal region
551-555, 558-562	Diag Inv & Management Inflam Musculoskeletal	M4809	Spinal stenosis, unspecified site
551-555, 558-562	Diag Inv & Management Inflam Musculoskeletal	M4810	Ankylosing hyperostosis [Forestier], multiple sites in spine
551-555, 558-562	Diag Inv & Management Inflam Musculoskeletal	M4811	Ankylosing hyperostosis [Forestier], occipito-atlanto-axial region
551-555, 558-562	Diag Inv & Management Inflam Musculoskeletal	M4812	Ankylosing hyperostosis [Forestier], cervical region
551-555, 558-562	Diag Inv & Management Inflam Musculoskeletal	M4813	Ankylosing hyperostosis [Forestier], cervicothoracic region

ACCS Cell	ACCS Cell Name	ICD-10-CA Code	ICD-10-CA Description
551-555, 558-562	Diag Inv & Management Inflamm Musculoskeletal	M4814	Ankylosing hyperostosis [Forestier], thoracic region
551-555, 558-562	Diag Inv & Management Inflamm Musculoskeletal	M4815	Ankylosing hyperostosis [Forestier], thoracolumbar region
551-555, 558-562	Diag Inv & Management Inflamm Musculoskeletal	M4816	Ankylosing hyperostosis [Forestier], lumbar region
551-555, 558-562	Diag Inv & Management Inflamm Musculoskeletal	M4817	Ankylosing hyperostosis [Forestier], lumbosacral region
551-555, 558-562	Diag Inv & Management Inflamm Musculoskeletal	M4818	Ankylosing hyperostosis [Forestier], sacral and sacrococcygeal region
551-555, 558-562	Diag Inv & Management Inflamm Musculoskeletal	M4819	Ankylosing hyperostosis [Forestier], unspecified site
551-555, 558-562	Diag Inv & Management Inflamm Musculoskeletal	M4820	Kissing spine, multiple sites in spine
551-555, 558-562	Diag Inv & Management Inflamm Musculoskeletal	M4821	Kissing spine, occipito-atlanto-axial region
551-555, 558-562	Diag Inv & Management Inflamm Musculoskeletal	M4822	Kissing spine, cervical region
551-555, 558-562	Diag Inv & Management Inflamm Musculoskeletal	M4823	Kissing spine, cervicothoracic region
551-555, 558-562	Diag Inv & Management Inflamm Musculoskeletal	M4824	Kissing spine, thoracic region
551-555, 558-562	Diag Inv & Management Inflamm Musculoskeletal	M4825	Kissing spine, thoracolumbar region
551-555, 558-562	Diag Inv & Management Inflamm Musculoskeletal	M4826	Kissing spine, lumbar region
551-555, 558-562	Diag Inv & Management Inflamm Musculoskeletal	M4827	Kissing spine, lumbosacral region
551-555, 558-562	Diag Inv & Management Inflamm Musculoskeletal	M4828	Kissing spine, sacral and sacrococcygeal region
551-555, 558-562	Diag Inv & Management Inflamm Musculoskeletal	M4829	Kissing spine, unspecified site
551-555, 558-562	Diag Inv & Management Inflamm Musculoskeletal	M4830	Traumatic spondylopathy, multiple sites in spine
551-555, 558-562	Diag Inv & Management Inflamm Musculoskeletal	M4831	Traumatic spondylopathy, occipito-atlanto-axial region
551-555, 558-562	Diag Inv & Management Inflamm Musculoskeletal	M4832	Traumatic spondylopathy, cervical region
551-555, 558-562	Diag Inv & Management Inflamm Musculoskeletal	M4833	Traumatic spondylopathy, cervicothoracic region
551-555, 558-562	Diag Inv & Management Inflamm Musculoskeletal	M4834	Traumatic spondylopathy, thoracic region
551-555, 558-562	Diag Inv & Management Inflamm Musculoskeletal	M4835	Traumatic spondylopathy, thoracolumbar region
551-555, 558-562	Diag Inv & Management Inflamm Musculoskeletal	M4836	Traumatic spondylopathy, lumbar region
551-555, 558-562	Diag Inv & Management Inflamm Musculoskeletal	M4837	Traumatic spondylopathy, lumbosacral region
551-555, 558-562	Diag Inv & Management Inflamm Musculoskeletal	M4838	Traumatic spondylopathy, sacral and sacrococcygeal region
551-555, 558-562	Diag Inv & Management Inflamm Musculoskeletal	M4839	Traumatic spondylopathy, unspecified site
551-555, 558-562	Diag Inv & Management Inflamm Musculoskeletal	M4850	Collapsed vertebra, not elsewhere classified, multiple sites in spine
551-555, 558-562	Diag Inv & Management Inflamm Musculoskeletal	M4851	Collapsed vertebra, not elsewhere classified, occipito-atlanto-axial region
551-555, 558-562	Diag Inv & Management Inflamm Musculoskeletal	M4852	Collapsed vertebra, not elsewhere classified, cervical region
551-555, 558-562	Diag Inv & Management Inflamm Musculoskeletal	M4853	Collapsed vertebra, not elsewhere classified, cervicothoracic region
551-555, 558-562	Diag Inv & Management Inflamm Musculoskeletal	M4854	Collapsed vertebra, not elsewhere classified, thoracic region
551-555, 558-562	Diag Inv & Management Inflamm Musculoskeletal	M4855	Collapsed vertebra, not elsewhere classified, thoracolumbar region
551-555, 558-562	Diag Inv & Management Inflamm Musculoskeletal	M4856	Collapsed vertebra, not elsewhere classified, lumbar region
551-555, 558-562	Diag Inv & Management Inflamm Musculoskeletal	M4857	Collapsed vertebra, not elsewhere classified, lumbosacral region
551-555, 558-562	Diag Inv & Management Inflamm Musculoskeletal	M4858	Collapsed vertebra, not elsewhere classified, sacral and sacrococcygeal region

Alberta Ambulatory Care Reporting Manual

ACCS Cell	ACCS Cell Name	ICD-10-CA Code	ICD-10-CA Description
551-555, 558-562	Diag Inv & Management Inflam Musculoskeletal	M4859	Collapsed vertebra, not elsewhere classified, unspecified site
551-555, 558-562	Diag Inv & Management Inflam Musculoskeletal	M4880	Other specified spondylopathies, multiple sites in spine
551-555, 558-562	Diag Inv & Management Inflam Musculoskeletal	M4881	Other specified spondylopathies, occipito-atlanto-axial region
551-555, 558-562	Diag Inv & Management Inflam Musculoskeletal	M4882	Other specified spondylopathies, cervical region
551-555, 558-562	Diag Inv & Management Inflam Musculoskeletal	M4883	Other specified spondylopathies, cervicothoracic region
551-555, 558-562	Diag Inv & Management Inflam Musculoskeletal	M4884	Other specified spondylopathies, thoracic region
551-555, 558-562	Diag Inv & Management Inflam Musculoskeletal	M4885	Other specified spondylopathies, thoracolumbar region
551-555, 558-562	Diag Inv & Management Inflam Musculoskeletal	M4886	Other specified spondylopathies, lumbar region
551-555, 558-562	Diag Inv & Management Inflam Musculoskeletal	M4888	Other specified spondylopathies, sacral and sacrococcygeal region
551-555, 558-562	Diag Inv & Management Inflam Musculoskeletal	M4889	Other specified spondylopathies, unspecified site
551-555, 558-562	Diag Inv & Management Inflam Musculoskeletal	M4890	Spondylopathy, unspecified, multiple sites in spine
551-555, 558-562	Diag Inv & Management Inflam Musculoskeletal	M4891	Spondylopathy, unspecified, occipito-atlanto-axial region
551-555, 558-562	Diag Inv & Management Inflam Musculoskeletal	M4892	Spondylopathy, unspecified, cervical region
551-555, 558-562	Diag Inv & Management Inflam Musculoskeletal	M4893	Spondylopathy, unspecified, cervicothoracic region
551-555, 558-562	Diag Inv & Management Inflam Musculoskeletal	M4894	Spondylopathy, unspecified, thoracic region
551-555, 558-562	Diag Inv & Management Inflam Musculoskeletal	M4895	Spondylopathy, unspecified, thoracolumbar region
551-555, 558-562	Diag Inv & Management Inflam Musculoskeletal	M4896	Spondylopathy, unspecified, lumbar region
551-555, 558-562	Diag Inv & Management Inflam Musculoskeletal	M4897	Spondylopathy, unspecified, lumbosacral region
551-555, 558-562	Diag Inv & Management Inflam Musculoskeletal	M4898	Spondylopathy, unspecified, sacral and sacrococcygeal region
551-555, 558-562	Diag Inv & Management Inflam Musculoskeletal	M4899	Spondylopathy, unspecified, unspecified site
551-555, 558-562	Diag Inv & Management Inflam Musculoskeletal	M491	Brucella spondylitis
551-555, 558-562	Diag Inv & Management Inflam Musculoskeletal	M492	Enterobacterial spondylitis
551-555, 558-562	Diag Inv & Management Inflam Musculoskeletal	M493	Spondylopathy in other infectious and parasitic disease classified elsewhere
551-555, 558-562	Diag Inv & Management Inflam Musculoskeletal	M494	Neuropathic spondylopathy
551-555, 558-562	Diag Inv & Management Inflam Musculoskeletal	M495	Collapsed vertebra in diseases classified elsewhere
551-555, 558-562	Diag Inv & Management Inflam Musculoskeletal	M498	Spondylopathy in other diseases classified elsewhere
551-555, 558-562	Diag Inv & Management Inflam Musculoskeletal	M500	Cervical disc disorder with myelopathy
551-555, 558-562	Diag Inv & Management Inflam Musculoskeletal	M6080	Other myositis, multiple sites
551-555, 558-562	Diag Inv & Management Inflam Musculoskeletal	M6081	Other myositis, shoulder region
551-555, 558-562	Diag Inv & Management Inflam Musculoskeletal	M6082	Other myositis, upper arm
551-555, 558-562	Diag Inv & Management Inflam Musculoskeletal	M6083	Other myositis, forearm
551-555, 558-562	Diag Inv & Management Inflam Musculoskeletal	M6084	Other myositis, hand
551-555, 558-562	Diag Inv & Management Inflam Musculoskeletal	M6085	Other myositis, pelvic region and thigh
551-555, 558-562	Diag Inv & Management Inflam Musculoskeletal	M6086	Other myositis, lower leg
551-555, 558-562	Diag Inv & Management Inflam Musculoskeletal	M6087	Other myositis, ankle and foot

ACCS Cell	ACCS Cell Name	ICD-10-CA Code	ICD-10-CA Description
551-555, 558-562	Diag Inv & Management Inflam Musculoskeletal	M6088	Other myositis, other site
551-555, 558-562	Diag Inv & Management Inflam Musculoskeletal	M6089	Other myositis, unspecified site
551-555, 558-562	Diag Inv & Management Inflam Musculoskeletal	M6090	Myositis, unspecified, multiple sites
551-555, 558-562	Diag Inv & Management Inflam Musculoskeletal	M6091	Myositis, unspecified, shoulder region
551-555, 558-562	Diag Inv & Management Inflam Musculoskeletal	M6092	Myositis, unspecified, upper arm
551-555, 558-562	Diag Inv & Management Inflam Musculoskeletal	M6093	Myositis, unspecified, forearm
551-555, 558-562	Diag Inv & Management Inflam Musculoskeletal	M6094	Myositis, unspecified, hand
551-555, 558-562	Diag Inv & Management Inflam Musculoskeletal	M6095	Myositis, unspecified, pelvic region and thigh
551-555, 558-562	Diag Inv & Management Inflam Musculoskeletal	M6096	Myositis, unspecified, lower leg
551-555, 558-562	Diag Inv & Management Inflam Musculoskeletal	M6097	Myositis, unspecified, ankle and foot
551-555, 558-562	Diag Inv & Management Inflam Musculoskeletal	M6098	Myositis, unspecified, other site
551-555, 558-562	Diag Inv & Management Inflam Musculoskeletal	M6099	Myositis unspecified, unspecified site
551-555, 558-562	Diag Inv & Management Inflam Musculoskeletal	M7900	Rheumatism, unspecified, multiple sites
551-555, 558-562	Diag Inv & Management Inflam Musculoskeletal	M7901	Rheumatism, unspecified shoulder region
551-555, 558-562	Diag Inv & Management Inflam Musculoskeletal	M7902	Rheumatism, unspecified, upper arm
551-555, 558-562	Diag Inv & Management Inflam Musculoskeletal	M7903	Rheumatism, unspecified, forearm
551-555, 558-562	Diag Inv & Management Inflam Musculoskeletal	M7904	Rheumatism, unspecified, hand
551-555, 558-562	Diag Inv & Management Inflam Musculoskeletal	M7905	Rheumatism, unspecified, pelvic region and thigh
551-555, 558-562	Diag Inv & Management Inflam Musculoskeletal	M7906	Rheumatism, unspecified, lower leg
551-555, 558-562	Diag Inv & Management Inflam Musculoskeletal	M7907	Rheumatism, unspecified, ankle and foot
551-555, 558-562	Diag Inv & Management Inflam Musculoskeletal	M7908	Rheumatism, unspecified, other site
551-555, 558-562	Diag Inv & Management Inflam Musculoskeletal	M7909	Rheumatism, unspecified, unspecified site
551-555, 558-562	Diag Inv & Management Inflam Musculoskeletal	M7910	Myalgia, multiple sites
551-555, 558-562	Diag Inv & Management Inflam Musculoskeletal	M7911	Myalgia, shoulder region
551-555, 558-562	Diag Inv & Management Inflam Musculoskeletal	M7912	Myalgia, upper arm
551-555, 558-562	Diag Inv & Management Inflam Musculoskeletal	M7913	Myalgia, forearm
551-555, 558-562	Diag Inv & Management Inflam Musculoskeletal	M7914	Myalgia, hand
551-555, 558-562	Diag Inv & Management Inflam Musculoskeletal	M7915	Myalgia, pelvic region and thigh
551-555, 558-562	Diag Inv & Management Inflam Musculoskeletal	M7916	Myalgia, lower leg
551-555, 558-562	Diag Inv & Management Inflam Musculoskeletal	M7917	Myalgia, ankle and foot
551-555, 558-562	Diag Inv & Management Inflam Musculoskeletal	M7918	Myalgia, other site
551-555, 558-562	Diag Inv & Management Inflam Musculoskeletal	M7919	Myalgia, unspecified site
551-555, 558-562	Diag Inv & Management Inflam Musculoskeletal	M797	Fibromyalgia
551-555, 558-562	Diag Inv & Management Inflam Musculoskeletal	M8000	Postmenopausal osteoporosis with pathological fracture, multiple sites
551-555, 558-562	Diag Inv & Management Inflam Musculoskeletal	M8001	Postmenopausal osteoporosis with pathological fracture, shoulder region

Alberta Ambulatory Care Reporting Manual

ACCS Cell	ACCS Cell Name	ICD-10-CA Code	ICD-10-CA Description
551-555, 558-562	Diag Inv & Management Inflam Musculoskeletal	M8002	Postmenopausal osteoporosis with pathological fracture, upper arm
551-555, 558-562	Diag Inv & Management Inflam Musculoskeletal	M8003	Postmenopausal osteoporosis with pathological fracture, forearm
551-555, 558-562	Diag Inv & Management Inflam Musculoskeletal	M8004	Postmenopausal osteoporosis with pathological fracture, hand
551-555, 558-562	Diag Inv & Management Inflam Musculoskeletal	M8005	Postmenopausal osteoporosis with pathological fracture, pelvic region and thigh
551-555, 558-562	Diag Inv & Management Inflam Musculoskeletal	M8006	Postmenopausal osteoporosis with pathological fracture, lower leg
551-555, 558-562	Diag Inv & Management Inflam Musculoskeletal	M8007	Postmenopausal osteoporosis with pathological fracture, ankle and foot
551-555, 558-562	Diag Inv & Management Inflam Musculoskeletal	M8008	Postmenopausal osteoporosis with pathological fracture, other site
551-555, 558-562	Diag Inv & Management Inflam Musculoskeletal	M8009	Postmenopausal osteoporosis with pathological fracture, unspecified site
551-555, 558-562	Diag Inv & Management Inflam Musculoskeletal	M8010	Postoophorectomy osteoporosis with pathological fracture, multiple sites
551-555, 558-562	Diag Inv & Management Inflam Musculoskeletal	M8011	Postoophorectomy osteoporosis with pathological fracture, shoulder region
551-555, 558-562	Diag Inv & Management Inflam Musculoskeletal	M8012	Postoophorectomy osteoporosis with pathological fracture, upper arm
551-555, 558-562	Diag Inv & Management Inflam Musculoskeletal	M8013	Postoophorectomy osteoporosis with pathological fracture, forearm
551-555, 558-562	Diag Inv & Management Inflam Musculoskeletal	M8014	Postoophorectomy osteoporosis with pathological fracture, hand
551-555, 558-562	Diag Inv & Management Inflam Musculoskeletal	M8015	Postoophorectomy osteoporosis with pathological fracture, pelvic region and thigh
551-555, 558-562	Diag Inv & Management Inflam Musculoskeletal	M8016	Postoophorectomy osteoporosis with pathological fracture, lower leg
551-555, 558-562	Diag Inv & Management Inflam Musculoskeletal	M8017	Postoophorectomy osteoporosis with pathological fracture, ankle and foot
551-555, 558-562	Diag Inv & Management Inflam Musculoskeletal	M8018	Postoophorectomy osteoporosis with pathological fracture, other site
551-555, 558-562	Diag Inv & Management Inflam Musculoskeletal	M8019	Postoophorectomy osteoporosis with pathological fracture, unspecified site
551-555, 558-562	Diag Inv & Management Inflam Musculoskeletal	M8020	Osteoporosis of disuse with pathological fracture, multiple sites
551-555, 558-562	Diag Inv & Management Inflam Musculoskeletal	M8021	Osteoporosis of disuse with pathological fracture, shoulder region
551-555, 558-562	Diag Inv & Management Inflam Musculoskeletal	M8022	Osteoporosis of disuse with pathological fracture, upper arm
551-555, 558-562	Diag Inv & Management Inflam Musculoskeletal	M8023	Osteoporosis of disuse with pathological fracture, forearm
551-555, 558-562	Diag Inv & Management Inflam Musculoskeletal	M8024	Osteoporosis of disuse with pathological fracture, hand
551-555, 558-562	Diag Inv & Management Inflam Musculoskeletal	M8025	Osteoporosis of disuse with pathological fracture, pelvic region and thigh
551-555, 558-562	Diag Inv & Management Inflam Musculoskeletal	M8026	Osteoporosis of disuse with pathological fracture, lower leg
551-555, 558-562	Diag Inv & Management Inflam Musculoskeletal	M8027	Osteoporosis of disuse with pathological fracture, ankle and foot
551-555, 558-562	Diag Inv & Management Inflam Musculoskeletal	M8028	Osteoporosis of disuse with pathological fracture, other site
551-555, 558-562	Diag Inv & Management Inflam Musculoskeletal	M8029	Osteoporosis of disuse with pathological fracture, unspecified site
551-555, 558-562	Diag Inv & Management Inflam Musculoskeletal	M8030	Postsurgical malabsorption osteoporosis with pathological fracture, multiple sites
551-555, 558-562	Diag Inv & Management Inflam Musculoskeletal	M8031	Postsurgical malabsorption osteoporosis with pathological fracture, shoulder region
551-555, 558-562	Diag Inv & Management Inflam Musculoskeletal	M8032	Postsurgical malabsorption osteoporosis with pathological fracture, upper arm
551-555, 558-562	Diag Inv & Management Inflam Musculoskeletal	M8033	Postsurgical malabsorption osteoporosis with pathological fracture, forearm
551-555, 558-562	Diag Inv & Management Inflam Musculoskeletal	M8034	Postsurgical malabsorption osteoporosis with pathological fracture, hand
551-555, 558-562	Diag Inv & Management Inflam Musculoskeletal	M8035	Postsurgical malabsorption osteoporosis with pathological fracture, pelvic region and thigh
551-555, 558-562	Diag Inv & Management Inflam Musculoskeletal	M8036	Postsurgical malabsorption osteoporosis with pathological fracture, lower leg

ACCS Cell	ACCS Cell Name	ICD-10-CA Code	ICD-10-CA Description
551-555, 558-562	Diag Inv & Management Inflam Musculoskeletal	M8037	Postsurgical malabsorption osteoporosis with pathological fracture, ankle and foot
551-555, 558-562	Diag Inv & Management Inflam Musculoskeletal	M8038	Postsurgical malabsorption osteoporosis with pathological fracture, other site
551-555, 558-562	Diag Inv & Management Inflam Musculoskeletal	M8039	Postsurgical malabsorption osteoporosis with pathological fracture, unspecified site
551-555, 558-562	Diag Inv & Management Inflam Musculoskeletal	M8040	Drug-induced osteoporosis with pathological fracture, multiple sites
551-555, 558-562	Diag Inv & Management Inflam Musculoskeletal	M8041	Drug-induced osteoporosis with pathological fracture, shoulder region
551-555, 558-562	Diag Inv & Management Inflam Musculoskeletal	M8042	Drug-induced osteoporosis with pathological fracture, upper arm
551-555, 558-562	Diag Inv & Management Inflam Musculoskeletal	M8043	Drug-induced osteoporosis with pathological fracture, forearm
551-555, 558-562	Diag Inv & Management Inflam Musculoskeletal	M8044	Drug-induced osteoporosis with pathological fracture, hand
551-555, 558-562	Diag Inv & Management Inflam Musculoskeletal	M8045	Drug-induced osteoporosis with pathological fracture, pelvic region and thigh
551-555, 558-562	Diag Inv & Management Inflam Musculoskeletal	M8046	Drug-induced osteoporosis with pathological fracture, lower leg
551-555, 558-562	Diag Inv & Management Inflam Musculoskeletal	M8047	Drug-induced osteoporosis with pathological fracture, ankle and foot
551-555, 558-562	Diag Inv & Management Inflam Musculoskeletal	M8048	Drug-induced osteoporosis with pathological fracture, other site
551-555, 558-562	Diag Inv & Management Inflam Musculoskeletal	M8049	Drug-induced osteoporosis with pathological fracture, unspecified site
551-555, 558-562	Diag Inv & Management Inflam Musculoskeletal	M8050	Idiopathic osteoporosis with pathological fracture, multiple sites
551-555, 558-562	Diag Inv & Management Inflam Musculoskeletal	M8051	Idiopathic osteoporosis with pathological fracture, shoulder region
551-555, 558-562	Diag Inv & Management Inflam Musculoskeletal	M8052	Idiopathic osteoporosis with pathological fracture, upper arm
551-555, 558-562	Diag Inv & Management Inflam Musculoskeletal	M8053	Idiopathic osteoporosis with pathological fracture, forearm
551-555, 558-562	Diag Inv & Management Inflam Musculoskeletal	M8054	Idiopathic osteoporosis with pathological fracture, hand
551-555, 558-562	Diag Inv & Management Inflam Musculoskeletal	M8055	Idiopathic osteoporosis with pathological fracture, pelvic region and thigh
551-555, 558-562	Diag Inv & Management Inflam Musculoskeletal	M8056	Idiopathic osteoporosis with pathological fracture, lower leg
551-555, 558-562	Diag Inv & Management Inflam Musculoskeletal	M8057	Idiopathic osteoporosis with pathological fracture, ankle and foot
551-555, 558-562	Diag Inv & Management Inflam Musculoskeletal	M8058	Idiopathic osteoporosis with pathological fracture, other site
551-555, 558-562	Diag Inv & Management Inflam Musculoskeletal	M8059	Idiopathic osteoporosis with pathological fracture, unspecified site
551-555, 558-562	Diag Inv & Management Inflam Musculoskeletal	M8080	Other osteoporosis with pathological fracture, multiple sites
551-555, 558-562	Diag Inv & Management Inflam Musculoskeletal	M8081	Other osteoporosis with pathological fracture, shoulder region
551-555, 558-562	Diag Inv & Management Inflam Musculoskeletal	M8082	Other osteoporosis with pathological fracture, upper arm
551-555, 558-562	Diag Inv & Management Inflam Musculoskeletal	M8083	Other osteoporosis with pathological fracture, forearm
551-555, 558-562	Diag Inv & Management Inflam Musculoskeletal	M8084	Other osteoporosis with pathological fracture, hand
551-555, 558-562	Diag Inv & Management Inflam Musculoskeletal	M8085	Other osteoporosis with pathological fracture, pelvic region and thigh
551-555, 558-562	Diag Inv & Management Inflam Musculoskeletal	M8086	Other osteoporosis with pathological fracture, lower leg
551-555, 558-562	Diag Inv & Management Inflam Musculoskeletal	M8087	Other osteoporosis with pathological fracture, ankle and foot
551-555, 558-562	Diag Inv & Management Inflam Musculoskeletal	M8088	Other osteoporosis with pathological fracture, other site
551-555, 558-562	Diag Inv & Management Inflam Musculoskeletal	M8089	Other osteoporosis with pathological fracture, unspecified site
551-555, 558-562	Diag Inv & Management Inflam Musculoskeletal	M8090	Unspecified osteoporosis with pathological fracture, multiple sites
551-555, 558-562	Diag Inv & Management Inflam Musculoskeletal	M8091	Unspecified osteoporosis with pathological fracture, shoulder region

Alberta Ambulatory Care Reporting Manual

ACCS Cell	ACCS Cell Name	ICD-10-CA Code	ICD-10-CA Description
551-555, 558-562	Diag Inv & Management Inflamm Musculoskeletal	M8092	Unspecified osteoporosis with pathological fracture, upper arm
551-555, 558-562	Diag Inv & Management Inflamm Musculoskeletal	M8093	Unspecified osteoporosis with pathological fracture, forearm
551-555, 558-562	Diag Inv & Management Inflamm Musculoskeletal	M8094	Unspecified osteoporosis with pathological fracture, hand
551-555, 558-562	Diag Inv & Management Inflamm Musculoskeletal	M8095	Unspecified osteoporosis with pathological fracture, pelvic region and thigh
551-555, 558-562	Diag Inv & Management Inflamm Musculoskeletal	M8096	Unspecified osteoporosis with pathological fracture, lower leg
551-555, 558-562	Diag Inv & Management Inflamm Musculoskeletal	M8097	Unspecified osteoporosis with pathological fracture, ankle and foot
551-555, 558-562	Diag Inv & Management Inflamm Musculoskeletal	M8098	Unspecified osteoporosis with pathological fracture, other site
551-555, 558-562	Diag Inv & Management Inflamm Musculoskeletal	M8099	Unspecified osteoporosis with pathological fracture, unspecified site
551-555, 558-562	Diag Inv & Management Inflamm Musculoskeletal	M810	Postmenopausal osteoporosis
551-555, 558-562	Diag Inv & Management Inflamm Musculoskeletal	M811	Postoophorectomy osteoporosis
551-555, 558-562	Diag Inv & Management Inflamm Musculoskeletal	M812	Osteoporosis of disuse
551-555, 558-562	Diag Inv & Management Inflamm Musculoskeletal	M813	Postsurgical malabsorption osteoporosis
551-555, 558-562	Diag Inv & Management Inflamm Musculoskeletal	M814	Drug-induced osteoporosis
551-555, 558-562	Diag Inv & Management Inflamm Musculoskeletal	M815	Idiopathic osteoporosis
551-555, 558-562	Diag Inv & Management Inflamm Musculoskeletal	M816	Localized osteoporosis [Lequesne]
551-555, 558-562	Diag Inv & Management Inflamm Musculoskeletal	M818	Other osteoporosis
551-555, 558-562	Diag Inv & Management Inflamm Musculoskeletal	M819	Osteoporosis, unspecified
551-555, 558-562	Diag Inv & Management Inflamm Musculoskeletal	M820	Osteoporosis in multiple myelomatosis
551-555, 558-562	Diag Inv & Management Inflamm Musculoskeletal	M821	Osteoporosis in endocrine disorders
551-555, 558-562	Diag Inv & Management Inflamm Musculoskeletal	M828	Osteoporosis in other diseases classified elsewhere
551-555, 558-562	Diag Inv & Management Inflamm Musculoskeletal	M8530	Osteitis condensans, multiple sites
551-555, 558-562	Diag Inv & Management Inflamm Musculoskeletal	M8531	Osteitis condensans, shoulder region
551-555, 558-562	Diag Inv & Management Inflamm Musculoskeletal	M8532	Osteitis condensans, upper arm
551-555, 558-562	Diag Inv & Management Inflamm Musculoskeletal	M8533	Osteitis condensans, forearm
551-555, 558-562	Diag Inv & Management Inflamm Musculoskeletal	M8534	Osteitis condensans, hand
551-555, 558-562	Diag Inv & Management Inflamm Musculoskeletal	M8535	Osteitis condensans, pelvic region and thigh
551-555, 558-562	Diag Inv & Management Inflamm Musculoskeletal	M8536	Osteitis condensans, lower leg
551-555, 558-562	Diag Inv & Management Inflamm Musculoskeletal	M8537	Osteitis condensans, ankle and foot
551-555, 558-562	Diag Inv & Management Inflamm Musculoskeletal	M8538	Osteitis condensans, other site
551-555, 558-562	Diag Inv & Management Inflamm Musculoskeletal	M8539	Osteitis condensans, unspecified site
551-555, 558-562	Diag Inv & Management Inflamm Musculoskeletal	M8700	Idiopathic aseptic necrosis of bone, multiple sites
551-555, 558-562	Diag Inv & Management Inflamm Musculoskeletal	M8701	Idiopathic aseptic necrosis of bone, shoulder region
551-555, 558-562	Diag Inv & Management Inflamm Musculoskeletal	M8702	Idiopathic aseptic necrosis of bone, upper arm
551-555, 558-562	Diag Inv & Management Inflamm Musculoskeletal	M8703	Idiopathic aseptic necrosis of bone, forearm
551-555, 558-562	Diag Inv & Management Inflamm Musculoskeletal	M8704	Idiopathic aseptic necrosis of bone, hand

ACCS Cell	ACCS Cell Name	ICD-10-CA Code	ICD-10-CA Description
551-555, 558-562	Diag Inv & Management Inflam Musculoskeletal	M8705	Idiopathic aseptic necrosis of bone, pelvic region and thigh
551-555, 558-562	Diag Inv & Management Inflam Musculoskeletal	M8706	Idiopathic aseptic necrosis of bone, lower leg
551-555, 558-562	Diag Inv & Management Inflam Musculoskeletal	M8707	Idiopathic aseptic necrosis of bone, ankle and foot
551-555, 558-562	Diag Inv & Management Inflam Musculoskeletal	M8708	Idiopathic aseptic necrosis of bone, other site
551-555, 558-562	Diag Inv & Management Inflam Musculoskeletal	M8709	Idiopathic aseptic necrosis of bone, unspecified site
551-555, 558-562	Diag Inv & Management Inflam Musculoskeletal	M880	Paget's disease of skull
551-555, 558-562	Diag Inv & Management Inflam Musculoskeletal	M888	Paget's disease of other bones
551-555, 558-562	Diag Inv & Management Inflam Musculoskeletal	M889	Paget's disease of bone, unspecified
551-555, 558-562	Diag Inv & Management Inflam Musculoskeletal	M8940	Other hypertrophic osteoarthropathy, multiple sites
551-555, 558-562	Diag Inv & Management Inflam Musculoskeletal	M8941	Other hypertrophic osteoarthropathy, shoulder region
551-555, 558-562	Diag Inv & Management Inflam Musculoskeletal	M8942	Other hypertrophic osteoarthropathy, upper arm
551-555, 558-562	Diag Inv & Management Inflam Musculoskeletal	M8943	Other hypertrophic osteoarthropathy, forearm
551-555, 558-562	Diag Inv & Management Inflam Musculoskeletal	M8944	Other hypertrophic osteoarthropathy, hand
551-555, 558-562	Diag Inv & Management Inflam Musculoskeletal	M8945	Other hypertrophic osteoarthropathy, pelvic region and thigh
551-555, 558-562	Diag Inv & Management Inflam Musculoskeletal	M8946	Other hypertrophic osteoarthropathy, lower leg
551-555, 558-562	Diag Inv & Management Inflam Musculoskeletal	M8947	Other hypertrophic osteoarthropathy, ankle and foot
551-555, 558-562	Diag Inv & Management Inflam Musculoskeletal	M8948	Other hypertrophic osteoarthropathy, other site
551-555, 558-562	Diag Inv & Management Inflam Musculoskeletal	M8949	Other hypertrophic osteoarthropathy, unspecified site
551-555, 558-562	Diag Inv & Management Inflam Musculoskeletal	M901	Periostitis in other infectious diseases classified elsewhere
551-555, 558-562	Diag Inv & Management Inflam Musculoskeletal	M906	Osteitis deformans in neoplastic disease
551-555, 558-562	Diag Inv & Management Inflam Musculoskeletal	M907	Fracture of bone in neoplastic disease
551-555, 558-562	Diag Inv & Management Inflam Musculoskeletal	M910	Juvenile osteochondrosis of pelvis
551-555, 558-562	Diag Inv & Management Inflam Musculoskeletal	M911	Juvenile osteochondrosis head of femur [Legg- Calvé-Perthes]
551-555, 558-562	Diag Inv & Management Inflam Musculoskeletal	M912	Coxa plana
551-555, 558-562	Diag Inv & Management Inflam Musculoskeletal	M913	Pseudocoxalgia
551-555, 558-562	Diag Inv & Management Inflam Musculoskeletal	M918	Other juvenile osteochondrosis of hip and pelvis
551-555, 558-562	Diag Inv & Management Inflam Musculoskeletal	M919	Juvenile osteochondrosis of hip and pelvis, unspecified
551-555, 558-562	Diag Inv & Management Inflam Musculoskeletal	M920	Juvenile osteochondrosis of humerus
551-555, 558-562	Diag Inv & Management Inflam Musculoskeletal	M921	Juvenile osteochondrosis of radius and ulna
551-555, 558-562	Diag Inv & Management Inflam Musculoskeletal	M922	Juvenile osteochondrosis of hand
551-555, 558-562	Diag Inv & Management Inflam Musculoskeletal	M923	Other juvenile osteochondrosis of upper limb
551-555, 558-562	Diag Inv & Management Inflam Musculoskeletal	M924	Juvenile osteochondrosis of patella
551-555, 558-562	Diag Inv & Management Inflam Musculoskeletal	M925	Juvenile osteochondrosis of tibia and fibula
551-555, 558-562	Diag Inv & Management Inflam Musculoskeletal	M926	Juvenile osteochondrosis of tarsus
551-555, 558-562	Diag Inv & Management Inflam Musculoskeletal	M927	Juvenile osteochondrosis of metatarsus

Alberta Ambulatory Care Reporting Manual

ACCS Cell	ACCS Cell Name	ICD-10-CA Code	ICD-10-CA Description
551-555, 558-562	Diag Inv & Management Inflamm Musculoskeletal	M928	Other specified juvenile osteochondrosis
551-555, 558-562	Diag Inv & Management Inflamm Musculoskeletal	M929	Juvenile osteochondrosis, unspecified
551-555, 558-562	Diag Inv & Management Inflamm Musculoskeletal	M930	Slipped upper femoral epiphysis (nontraumatic)
551-555, 558-562	Diag Inv & Management Inflamm Musculoskeletal	M931	Kienböck's disease of adults
551-555, 558-562	Diag Inv & Management Inflamm Musculoskeletal	M9320	Osteochondritis dissecans of multiple sites
551-555, 558-562	Diag Inv & Management Inflamm Musculoskeletal	M9321	Osteochondritis dissecans of shoulder
551-555, 558-562	Diag Inv & Management Inflamm Musculoskeletal	M9322	Osteochondritis dissecans of elbow
551-555, 558-562	Diag Inv & Management Inflamm Musculoskeletal	M9323	Osteochondritis dissecans of wrist
551-555, 558-562	Diag Inv & Management Inflamm Musculoskeletal	M9324	Osteochondritis dissecans of hand
551-555, 558-562	Diag Inv & Management Inflamm Musculoskeletal	M9325	Osteochondritis dissecans of hip
551-555, 558-562	Diag Inv & Management Inflamm Musculoskeletal	M9326	Osteochondritis dissecans of knee (patella)
551-555, 558-562	Diag Inv & Management Inflamm Musculoskeletal	M9327	Osteochondritis dissecans of ankle (talus)
551-555, 558-562	Diag Inv & Management Inflamm Musculoskeletal	M9328	Osteochondritis dissecans of other site
551-555, 558-562	Diag Inv & Management Inflamm Musculoskeletal	M9329	Osteochondritis dissecans of unspecified site
551-555, 558-562	Diag Inv & Management Inflamm Musculoskeletal	M938	Other specified osteochondropathies
551-555, 558-562	Diag Inv & Management Inflamm Musculoskeletal	M939	Osteochondropathy, unspecified site
551-555, 558-562	Diag Inv & Management Inflamm Musculoskeletal	M9420	Chondromalacia, multiple sites
551-555, 558-562	Diag Inv & Management Inflamm Musculoskeletal	M9421	Chondromalacia, shoulder region
551-555, 558-562	Diag Inv & Management Inflamm Musculoskeletal	M9422	Chondromalacia, upper arm
551-555, 558-562	Diag Inv & Management Inflamm Musculoskeletal	M9423	Chondromalacia, forearm
551-555, 558-562	Diag Inv & Management Inflamm Musculoskeletal	M9424	Chondromalacia, hand
551-555, 558-562	Diag Inv & Management Inflamm Musculoskeletal	M9425	Chondromalacia, pelvic region and thigh
551-555, 558-562	Diag Inv & Management Inflamm Musculoskeletal	M9427	Chondromalacia, ankle and foot
551-555, 558-562	Diag Inv & Management Inflamm Musculoskeletal	M9428	Chondromalacia, other site
551-555, 558-562	Diag Inv & Management Inflamm Musculoskeletal	M9429	Chondromalacia, unspecified site
556-557, 563-564	Diag Inv & Management Other Musculoskeletal	D160	Benign neoplasm of scapula and long bones of upper limb
556-557, 563-564	Diag Inv & Management Other Musculoskeletal	D161	Benign neoplasm of short bones of upper limb
556-557, 563-564	Diag Inv & Management Other Musculoskeletal	D162	Benign neoplasm of long bones of lower limb
556-557, 563-564	Diag Inv & Management Other Musculoskeletal	D163	Benign neoplasm of short bones of lower limb
556-557, 563-564	Diag Inv & Management Other Musculoskeletal	D164	Benign neoplasm of bones of skull and face
556-557, 563-564	Diag Inv & Management Other Musculoskeletal	D166	Benign neoplasm of vertebral column
556-557, 563-564	Diag Inv & Management Other Musculoskeletal	D168	Benign neoplasm of pelvic bones, sacrum and coccyx
556-557, 563-564	Diag Inv & Management Other Musculoskeletal	D169	Benign neoplasm of bone and articular cartilage, unspecified
556-557, 563-564	Diag Inv & Management Other Musculoskeletal	D822	Immunodeficiency with short-limbed stature
556-557, 563-564	Diag Inv & Management Other Musculoskeletal	D823	Immunodeficiency following hereditary defective response to Epstein-Barr virus

ACCS Cell	ACCS Cell Name	ICD-10-CA Code	ICD-10-CA Description
556-557, 563-564	Diag Inv & Management Other Musculoskeletal	D824	Hyperimmunoglobulin E [IgE] syndrome
556-557, 563-564	Diag Inv & Management Other Musculoskeletal	D840	Lymphocyte function antigen-1 [LFA-1] defect
556-557, 563-564	Diag Inv & Management Other Musculoskeletal	D841	Defects in the complement system
556-557, 563-564	Diag Inv & Management Other Musculoskeletal	D848	Other specified immunodeficiencies
556-557, 563-564	Diag Inv & Management Other Musculoskeletal	E550	Rickets, active
556-557, 563-564	Diag Inv & Management Other Musculoskeletal	E643	Sequelae of rickets
556-557, 563-564	Diag Inv & Management Other Musculoskeletal	I00	Rheumatic fever without mention of heart involvement
556-557, 563-564	Diag Inv & Management Other Musculoskeletal	L405	Arthropathic psoriasis
556-557, 563-564	Diag Inv & Management Other Musculoskeletal	M063	Rheumatoid nodule
556-557, 563-564	Diag Inv & Management Other Musculoskeletal	M070	Distal interphalangeal psoriatic arthropathy
556-557, 563-564	Diag Inv & Management Other Musculoskeletal	M073	Other psoriatic arthropathies
556-557, 563-564	Diag Inv & Management Other Musculoskeletal	M090	Juvenile arthritis in psoriasis
556-557, 563-564	Diag Inv & Management Other Musculoskeletal	M1229	Villonodular synovitis (pigmented), unspecified site
556-557, 563-564	Diag Inv & Management Other Musculoskeletal	M200	Deformity of finger(s)
556-557, 563-564	Diag Inv & Management Other Musculoskeletal	M201	Hallux valgus (acquired)
556-557, 563-564	Diag Inv & Management Other Musculoskeletal	M202	Hallux rigidus
556-557, 563-564	Diag Inv & Management Other Musculoskeletal	M203	Other deformity of hallux (acquired)
556-557, 563-564	Diag Inv & Management Other Musculoskeletal	M204	Other hammer toe(s) (acquired)
556-557, 563-564	Diag Inv & Management Other Musculoskeletal	M205	Other deformities of toe(s) (acquired)
556-557, 563-564	Diag Inv & Management Other Musculoskeletal	M206	Acquired deformity of toe(s), unspecified
556-557, 563-564	Diag Inv & Management Other Musculoskeletal	M210	Valgus deformity, not elsewhere classified
556-557, 563-564	Diag Inv & Management Other Musculoskeletal	M211	Varus deformity, not elsewhere classified
556-557, 563-564	Diag Inv & Management Other Musculoskeletal	M212	Flexion deformity
556-557, 563-564	Diag Inv & Management Other Musculoskeletal	M213	Wrist or foot drop (acquired)
556-557, 563-564	Diag Inv & Management Other Musculoskeletal	M214	Flat foot [pes planus] (acquired)
556-557, 563-564	Diag Inv & Management Other Musculoskeletal	M2150	Acquired clawhand, clubhand, clawfoot and clubfoot, multiple sites
556-557, 563-564	Diag Inv & Management Other Musculoskeletal	M2154	Acquired clawhand, clubhand, clawfoot and clubfoot, hand
556-557, 563-564	Diag Inv & Management Other Musculoskeletal	M2157	Acquired clawhand, clubhand, clawfoot and clubfoot, ankle and foot
556-557, 563-564	Diag Inv & Management Other Musculoskeletal	M216	Other acquired deformities of ankle and foot
556-557, 563-564	Diag Inv & Management Other Musculoskeletal	M217	Unequal limb length (acquired)
556-557, 563-564	Diag Inv & Management Other Musculoskeletal	M2180	Other specified acquired deformities of limbs, multiple sites
556-557, 563-564	Diag Inv & Management Other Musculoskeletal	M2181	Other specified acquired deformities of limbs, shoulder region
556-557, 563-564	Diag Inv & Management Other Musculoskeletal	M2182	Other specified acquired deformities of limbs, upper arm
556-557, 563-564	Diag Inv & Management Other Musculoskeletal	M2183	Other specified acquired deformities of limbs, forearm
556-557, 563-564	Diag Inv & Management Other Musculoskeletal	M2184	Other specified acquired deformities of limbs, hand

Alberta Ambulatory Care Reporting Manual

ACCS Cell	ACCS Cell Name	ICD-10-CA Code	ICD-10-CA Description
556-557, 563-564	Diag Inv & Management Other Musculoskeletal	M2185	Other specified acquired deformities of limbs, pelvic region and thigh
556-557, 563-564	Diag Inv & Management Other Musculoskeletal	M2186	Other specified acquired deformities of limbs, lower leg
556-557, 563-564	Diag Inv & Management Other Musculoskeletal	M2187	Other specified acquired deformities of limbs, ankle and foot
556-557, 563-564	Diag Inv & Management Other Musculoskeletal	M2189	Other specified acquired deformities of limbs, unspecified site
556-557, 563-564	Diag Inv & Management Other Musculoskeletal	M219	Acquired deformity of limb, unspecified
556-557, 563-564	Diag Inv & Management Other Musculoskeletal	M220	Recurrent dislocation of patella
556-557, 563-564	Diag Inv & Management Other Musculoskeletal	M221	Recurrent subluxation of patella
556-557, 563-564	Diag Inv & Management Other Musculoskeletal	M222	Patellofemoral disorders
556-557, 563-564	Diag Inv & Management Other Musculoskeletal	M223	Other derangements of patella
556-557, 563-564	Diag Inv & Management Other Musculoskeletal	M224	Chondromalacia patellae
556-557, 563-564	Diag Inv & Management Other Musculoskeletal	M228	Other disorders of patella
556-557, 563-564	Diag Inv & Management Other Musculoskeletal	M229	Disorder of patella, unspecified
556-557, 563-564	Diag Inv & Management Other Musculoskeletal	M2300	Cystic meniscus, multiple sites
556-557, 563-564	Diag Inv & Management Other Musculoskeletal	M2301	Cystic anterior horn of medial meniscus
556-557, 563-564	Diag Inv & Management Other Musculoskeletal	M2302	Cystic posterior horn of medial meniscus
556-557, 563-564	Diag Inv & Management Other Musculoskeletal	M2303	Cystic medial meniscus other and unspecified site
556-557, 563-564	Diag Inv & Management Other Musculoskeletal	M2304	Cystic anterior horn of lateral meniscus
556-557, 563-564	Diag Inv & Management Other Musculoskeletal	M2305	Cystic posterior horn of lateral meniscus
556-557, 563-564	Diag Inv & Management Other Musculoskeletal	M2306	Cystic lateral meniscus other and unspecified site
556-557, 563-564	Diag Inv & Management Other Musculoskeletal	M2309	Cystic meniscus, unspecified site
556-557, 563-564	Diag Inv & Management Other Musculoskeletal	M2310	Discoid meniscus (congenital), multiple sites
556-557, 563-564	Diag Inv & Management Other Musculoskeletal	M2311	Discoid anterior horn of medial meniscus (congenital)
556-557, 563-564	Diag Inv & Management Other Musculoskeletal	M2312	Discoid posterior horn of medial meniscus (congenital)
556-557, 563-564	Diag Inv & Management Other Musculoskeletal	M2313	Discoid medial meniscus other and unspecified site (congenital)
556-557, 563-564	Diag Inv & Management Other Musculoskeletal	M2314	Discoid anterior horn of lateral meniscus (congenital)
556-557, 563-564	Diag Inv & Management Other Musculoskeletal	M2315	Discoid posterior horn of lateral meniscus (congenital)
556-557, 563-564	Diag Inv & Management Other Musculoskeletal	M2316	Discoid lateral meniscus (congenital) other and unspecified site
556-557, 563-564	Diag Inv & Management Other Musculoskeletal	M2319	Discoid meniscus (congenital) unspecified site
556-557, 563-564	Diag Inv & Management Other Musculoskeletal	M2320	Derangement of meniscus due to old tear or injury, multiple sites
556-557, 563-564	Diag Inv & Management Other Musculoskeletal	M2321	Derangement of anterior horn of medial meniscus due to old tear or injury
556-557, 563-564	Diag Inv & Management Other Musculoskeletal	M2322	Derangement of posterior horn of medial meniscus due to old tear or injury
556-557, 563-564	Diag Inv & Management Other Musculoskeletal	M2323	Derangement of other and unspecified medial meniscus due to old tear or injury
556-557, 563-564	Diag Inv & Management Other Musculoskeletal	M2324	Derangement of anterior horn of lateral meniscus due to old tear or injury
556-557, 563-564	Diag Inv & Management Other Musculoskeletal	M2325	Derangement of posterior horn of lateral meniscus due to old tear or injury
556-557, 563-564	Diag Inv & Management Other Musculoskeletal	M2326	Derangement of other and unspecified lateral meniscus due to old tear or injury

ACCS Cell	ACCS Cell Name	ICD-10-CA Code	ICD-10-CA Description
556-557, 563-564	Diag Inv & Management Other Musculoskeletal	M2329	Derangement of unspecified meniscus due to old tear or injury
556-557, 563-564	Diag Inv & Management Other Musculoskeletal	M2330	Other meniscus derangements, multiple sites
556-557, 563-564	Diag Inv & Management Other Musculoskeletal	M2331	Other derangement of anterior horn of medial meniscus
556-557, 563-564	Diag Inv & Management Other Musculoskeletal	M2332	Other derangement of posterior horn of medial meniscus
556-557, 563-564	Diag Inv & Management Other Musculoskeletal	M2333	Other derangement of other and unspecified medial meniscus
556-557, 563-564	Diag Inv & Management Other Musculoskeletal	M2334	Other derangement of anterior horn of lateral meniscus
556-557, 563-564	Diag Inv & Management Other Musculoskeletal	M2335	Other derangement of posterior horn of lateral meniscus
556-557, 563-564	Diag Inv & Management Other Musculoskeletal	M2336	Other derangement of other and unspecified lateral meniscus
556-557, 563-564	Diag Inv & Management Other Musculoskeletal	M2339	Other derangement of unspecified meniscus
556-557, 563-564	Diag Inv & Management Other Musculoskeletal	M234	Loose body in knee
556-557, 563-564	Diag Inv & Management Other Musculoskeletal	M235	Chronic instability of knee
556-557, 563-564	Diag Inv & Management Other Musculoskeletal	M2360	Other spontaneous disruption of ligament(s) of knee, multiple sites
556-557, 563-564	Diag Inv & Management Other Musculoskeletal	M2361	Other spontaneous disruption of anterior cruciate ligament
556-557, 563-564	Diag Inv & Management Other Musculoskeletal	M2362	Other spontaneous disruption of posterior cruciate ligament
556-557, 563-564	Diag Inv & Management Other Musculoskeletal	M2363	Other spontaneous disruption of medial collateral ligament
556-557, 563-564	Diag Inv & Management Other Musculoskeletal	M2364	Other spontaneous disruption of lateral collateral ligament
556-557, 563-564	Diag Inv & Management Other Musculoskeletal	M2367	Other spontaneous disruption of capsular ligament
556-557, 563-564	Diag Inv & Management Other Musculoskeletal	M2369	Other spontaneous disruption of unspecified ligament(s) of knee
556-557, 563-564	Diag Inv & Management Other Musculoskeletal	M238	Other internal derangements of knee
556-557, 563-564	Diag Inv & Management Other Musculoskeletal	M239	Internal derangement of knee, unspecified
556-557, 563-564	Diag Inv & Management Other Musculoskeletal	M2400	Loose body in joint, multiple sites
556-557, 563-564	Diag Inv & Management Other Musculoskeletal	M2401	Loose body in joint, shoulder region
556-557, 563-564	Diag Inv & Management Other Musculoskeletal	M2402	Loose body in joint, upper arm
556-557, 563-564	Diag Inv & Management Other Musculoskeletal	M2403	Loose body in joint, forearm
556-557, 563-564	Diag Inv & Management Other Musculoskeletal	M2404	Loose body in joint, hand
556-557, 563-564	Diag Inv & Management Other Musculoskeletal	M2405	Loose body in joint, pelvic region and thigh
556-557, 563-564	Diag Inv & Management Other Musculoskeletal	M2407	Loose body in joint, ankle and foot
556-557, 563-564	Diag Inv & Management Other Musculoskeletal	M2408	Loose body in joint, other site
556-557, 563-564	Diag Inv & Management Other Musculoskeletal	M2409	Loose body in joint, unspecified site
556-557, 563-564	Diag Inv & Management Other Musculoskeletal	M2410	Other articular cartilage disorders, multiple sites
556-557, 563-564	Diag Inv & Management Other Musculoskeletal	M2411	Other articular cartilage disorders, shoulder region
556-557, 563-564	Diag Inv & Management Other Musculoskeletal	M2412	Other articular cartilage disorders, upper arm
556-557, 563-564	Diag Inv & Management Other Musculoskeletal	M2413	Other articular cartilage disorders, forearm
556-557, 563-564	Diag Inv & Management Other Musculoskeletal	M2414	Other articular cartilage disorders, hand
556-557, 563-564	Diag Inv & Management Other Musculoskeletal	M2415	Other articular cartilage disorders, pelvic region and thigh

Alberta Ambulatory Care Reporting Manual

ACCS Cell	ACCS Cell Name	ICD-10-CA Code	ICD-10-CA Description
556-557, 563-564	Diag Inv & Management Other Musculoskeletal	M2417	Other articular cartilage disorders, ankle and foot
556-557, 563-564	Diag Inv & Management Other Musculoskeletal	M2418	Other articular cartilage disorders, other site
556-557, 563-564	Diag Inv & Management Other Musculoskeletal	M2419	Other articular cartilage disorders, unspecified site
556-557, 563-564	Diag Inv & Management Other Musculoskeletal	M2420	Disorder of ligament, multiple sites
556-557, 563-564	Diag Inv & Management Other Musculoskeletal	M2421	Disorder of ligament, shoulder region
556-557, 563-564	Diag Inv & Management Other Musculoskeletal	M2422	Disorder of ligament, upper arm
556-557, 563-564	Diag Inv & Management Other Musculoskeletal	M2423	Disorder of ligament, forearm
556-557, 563-564	Diag Inv & Management Other Musculoskeletal	M2424	Disorder of ligament, hand
556-557, 563-564	Diag Inv & Management Other Musculoskeletal	M2425	Disorder of ligament, pelvic region and thigh
556-557, 563-564	Diag Inv & Management Other Musculoskeletal	M2427	Disorder of ligament, ankle and foot
556-557, 563-564	Diag Inv & Management Other Musculoskeletal	M2428	Disorder of ligament, other site
556-557, 563-564	Diag Inv & Management Other Musculoskeletal	M2429	Disorder of ligament, unspecified site
556-557, 563-564	Diag Inv & Management Other Musculoskeletal	M2430	Pathological dislocation and subluxation of joint, not elsewhere classified, multiple sites
556-557, 563-564	Diag Inv & Management Other Musculoskeletal	M2431	Pathological dislocation and subluxation of joint, not elsewhere classified, shoulder region
556-557, 563-564	Diag Inv & Management Other Musculoskeletal	M2432	Pathological dislocation and subluxation of joint, not elsewhere classified, upper arm
556-557, 563-564	Diag Inv & Management Other Musculoskeletal	M2433	Pathological dislocation and subluxation of joint, not elsewhere classified, forearm
556-557, 563-564	Diag Inv & Management Other Musculoskeletal	M2434	Pathological dislocation and subluxation of joint, not elsewhere classified, hand
556-557, 563-564	Diag Inv & Management Other Musculoskeletal	M2435	Pathological dislocation and subluxation of joint, not elsewhere classified, pelvic region and thigh
556-557, 563-564	Diag Inv & Management Other Musculoskeletal	M2436	Pathological dislocation and subluxation of joint, not elsewhere classified, lower leg
556-557, 563-564	Diag Inv & Management Other Musculoskeletal	M2437	Pathological dislocation and subluxation of joint, not elsewhere classified, ankle and foot
556-557, 563-564	Diag Inv & Management Other Musculoskeletal	M2438	Pathological dislocation and subluxation of joint, not elsewhere classified, other site
556-557, 563-564	Diag Inv & Management Other Musculoskeletal	M2439	Pathological dislocation and subluxation of joint, not elsewhere classified, unspecified site
556-557, 563-564	Diag Inv & Management Other Musculoskeletal	M2440	Recurrent dislocation and subluxation of joint, multiple sites
556-557, 563-564	Diag Inv & Management Other Musculoskeletal	M2441	Recurrent dislocation and subluxation of joint, shoulder region
556-557, 563-564	Diag Inv & Management Other Musculoskeletal	M2442	Recurrent dislocation and subluxation of joint, upper arm
556-557, 563-564	Diag Inv & Management Other Musculoskeletal	M2443	Recurrent dislocation and subluxation of joint, forearm
556-557, 563-564	Diag Inv & Management Other Musculoskeletal	M2444	Recurrent dislocation and subluxation of joint, hand
556-557, 563-564	Diag Inv & Management Other Musculoskeletal	M2445	Recurrent dislocation and subluxation of joint, pelvic region and thigh
556-557, 563-564	Diag Inv & Management Other Musculoskeletal	M2446	Recurrent dislocation and subluxation of joint, lower leg
556-557, 563-564	Diag Inv & Management Other Musculoskeletal	M2447	Recurrent dislocation and subluxation of joint, ankle and foot
556-557, 563-564	Diag Inv & Management Other Musculoskeletal	M2448	Recurrent dislocation and subluxation of joint, other site
556-557, 563-564	Diag Inv & Management Other Musculoskeletal	M2449	Recurrent dislocation and subluxation of joint, unspecified site
556-557, 563-564	Diag Inv & Management Other Musculoskeletal	M2450	Contracture of joint, multiple sites
556-557, 563-564	Diag Inv & Management Other Musculoskeletal	M2451	Contracture of joint, shoulder region
556-557, 563-564	Diag Inv & Management Other Musculoskeletal	M2452	Contracture of joint, upper arm

ACCS Cell	ACCS Cell Name	ICD-10-CA Code	ICD-10-CA Description
556-557, 563-564	Diag Inv & Management Other Musculoskeletal	M2453	Contracture of joint, forearm
556-557, 563-564	Diag Inv & Management Other Musculoskeletal	M2454	Contracture of joint, hand
556-557, 563-564	Diag Inv & Management Other Musculoskeletal	M2455	Contracture of joint, pelvic region and thigh
556-557, 563-564	Diag Inv & Management Other Musculoskeletal	M2456	Contracture of joint, lower leg
556-557, 563-564	Diag Inv & Management Other Musculoskeletal	M2457	Contracture of joint, ankle and foot
556-557, 563-564	Diag Inv & Management Other Musculoskeletal	M2458	Contracture of joint, other site
556-557, 563-564	Diag Inv & Management Other Musculoskeletal	M2459	Contracture of joint, unspecified site
556-557, 563-564	Diag Inv & Management Other Musculoskeletal	M247	Protrusion acetabuli
556-557, 563-564	Diag Inv & Management Other Musculoskeletal	M2480	Other specific joint derangements, not elsewhere classified, multiple sites
556-557, 563-564	Diag Inv & Management Other Musculoskeletal	M2481	Other specific joint derangements, not elsewhere classified, shoulder region
556-557, 563-564	Diag Inv & Management Other Musculoskeletal	M2482	Other specific joint derangements, not elsewhere classified, upper arm
556-557, 563-564	Diag Inv & Management Other Musculoskeletal	M2483	Other specific joint derangements, not elsewhere classified, forearm
556-557, 563-564	Diag Inv & Management Other Musculoskeletal	M2484	Other specific joint derangements, not elsewhere classified, hand
556-557, 563-564	Diag Inv & Management Other Musculoskeletal	M2485	Other specific joint derangements, not elsewhere classified, pelvic region and thigh
556-557, 563-564	Diag Inv & Management Other Musculoskeletal	M2486	Other specific joint derangements, not elsewhere classified, lower leg
556-557, 563-564	Diag Inv & Management Other Musculoskeletal	M2487	Other specific joint derangements, not elsewhere classified, ankle and foot
556-557, 563-564	Diag Inv & Management Other Musculoskeletal	M2488	Other specific joint derangements, not elsewhere classified, other site
556-557, 563-564	Diag Inv & Management Other Musculoskeletal	M2489	Other specific joint derangements, not elsewhere classified, unspecified site
556-557, 563-564	Diag Inv & Management Other Musculoskeletal	M2490	Joint derangement, unspecified, multiple sites
556-557, 563-564	Diag Inv & Management Other Musculoskeletal	M2491	Joint derangement, unspecified, shoulder region
556-557, 563-564	Diag Inv & Management Other Musculoskeletal	M2492	Joint derangement, unspecified, upper arm
556-557, 563-564	Diag Inv & Management Other Musculoskeletal	M2493	Joint derangement, unspecified, forearm
556-557, 563-564	Diag Inv & Management Other Musculoskeletal	M2494	Joint derangement, unspecified, hand
556-557, 563-564	Diag Inv & Management Other Musculoskeletal	M2495	Joint derangement, unspecified, pelvic region and thigh
556-557, 563-564	Diag Inv & Management Other Musculoskeletal	M2496	Joint derangement, unspecified, lower leg
556-557, 563-564	Diag Inv & Management Other Musculoskeletal	M2497	Joint derangement, unspecified, ankle and foot
556-557, 563-564	Diag Inv & Management Other Musculoskeletal	M2498	Joint derangement, unspecified, other site
556-557, 563-564	Diag Inv & Management Other Musculoskeletal	M2499	Joint derangement unspecified, unspecified site
556-557, 563-564	Diag Inv & Management Other Musculoskeletal	M2500	Haemarthrosis, multiple sites
556-557, 563-564	Diag Inv & Management Other Musculoskeletal	M2501	Haemarthrosis, shoulder region
556-557, 563-564	Diag Inv & Management Other Musculoskeletal	M2502	Haemarthrosis, upper arm
556-557, 563-564	Diag Inv & Management Other Musculoskeletal	M2503	Haemarthrosis, forearm
556-557, 563-564	Diag Inv & Management Other Musculoskeletal	M2504	Haemarthrosis, hand
556-557, 563-564	Diag Inv & Management Other Musculoskeletal	M2505	Haemarthrosis, pelvic region and thigh
556-557, 563-564	Diag Inv & Management Other Musculoskeletal	M2506	Haemarthrosis, lower leg

Alberta Ambulatory Care Reporting Manual

ACCS Cell	ACCS Cell Name	ICD-10-CA Code	ICD-10-CA Description
556-557, 563-564	Diag Inv & Management Other Musculoskeletal	M2507	Haemarthrosis, ankle and foot
556-557, 563-564	Diag Inv & Management Other Musculoskeletal	M2508	Haemarthrosis, other site
556-557, 563-564	Diag Inv & Management Other Musculoskeletal	M2509	Haemarthrosis, unspecified site
556-557, 563-564	Diag Inv & Management Other Musculoskeletal	M2510	Fistula of joint, multiple sites
556-557, 563-564	Diag Inv & Management Other Musculoskeletal	M2511	Fistula of joint, shoulder region
556-557, 563-564	Diag Inv & Management Other Musculoskeletal	M2512	Fistula of joint, upper arm
556-557, 563-564	Diag Inv & Management Other Musculoskeletal	M2513	Fistula of joint, forearm
556-557, 563-564	Diag Inv & Management Other Musculoskeletal	M2514	Fistula of joint, hand
556-557, 563-564	Diag Inv & Management Other Musculoskeletal	M2515	Fistula of joint, pelvic region and thigh
556-557, 563-564	Diag Inv & Management Other Musculoskeletal	M2516	Fistula of joint, lower leg
556-557, 563-564	Diag Inv & Management Other Musculoskeletal	M2517	Fistula of joint, ankle and foot
556-557, 563-564	Diag Inv & Management Other Musculoskeletal	M2518	Fistula of joint, other site
556-557, 563-564	Diag Inv & Management Other Musculoskeletal	M2519	Fistula of joint, unspecified site
556-557, 563-564	Diag Inv & Management Other Musculoskeletal	M2520	Flail joint, multiple sites
556-557, 563-564	Diag Inv & Management Other Musculoskeletal	M2521	Flail joint, shoulder region
556-557, 563-564	Diag Inv & Management Other Musculoskeletal	M2522	Flail joint, upper arm
556-557, 563-564	Diag Inv & Management Other Musculoskeletal	M2523	Flail joint, forearm
556-557, 563-564	Diag Inv & Management Other Musculoskeletal	M2524	Flail joint, hand
556-557, 563-564	Diag Inv & Management Other Musculoskeletal	M2525	Flail joint, pelvic region and thigh
556-557, 563-564	Diag Inv & Management Other Musculoskeletal	M2526	Flail joint, lower leg
556-557, 563-564	Diag Inv & Management Other Musculoskeletal	M2527	Flail joint, ankle and foot
556-557, 563-564	Diag Inv & Management Other Musculoskeletal	M2528	Flail joint, other site
556-557, 563-564	Diag Inv & Management Other Musculoskeletal	M2529	Flail joint, unspecified site
556-557, 563-564	Diag Inv & Management Other Musculoskeletal	M2530	Other instability of joint, multiple sites
556-557, 563-564	Diag Inv & Management Other Musculoskeletal	M2531	Other instability of joint, shoulder region
556-557, 563-564	Diag Inv & Management Other Musculoskeletal	M2532	Other instability of joint, upper arm
556-557, 563-564	Diag Inv & Management Other Musculoskeletal	M2533	Other instability of joint, forearm
556-557, 563-564	Diag Inv & Management Other Musculoskeletal	M2534	Other instability of joint, hand
556-557, 563-564	Diag Inv & Management Other Musculoskeletal	M2535	Other instability of joint, pelvic region and thigh
556-557, 563-564	Diag Inv & Management Other Musculoskeletal	M2536	Other instability of joint, lower leg
556-557, 563-564	Diag Inv & Management Other Musculoskeletal	M2537	Other instability of joint, ankle and foot
556-557, 563-564	Diag Inv & Management Other Musculoskeletal	M2538	Other instability of joint, other site
556-557, 563-564	Diag Inv & Management Other Musculoskeletal	M2539	Other instability of joint, unspecified site
556-557, 563-564	Diag Inv & Management Other Musculoskeletal	M2540	Effusion of joint, multiple sites
556-557, 563-564	Diag Inv & Management Other Musculoskeletal	M2541	Effusion of joint, shoulder region

ACCS Cell	ACCS Cell Name	ICD-10-CA Code	ICD-10-CA Description
556-557, 563-564	Diag Inv & Management Other Musculoskeletal	M2542	Effusion of joint, upper arm
556-557, 563-564	Diag Inv & Management Other Musculoskeletal	M2543	Effusion of joint, forearm
556-557, 563-564	Diag Inv & Management Other Musculoskeletal	M2544	Effusion of joint, hand
556-557, 563-564	Diag Inv & Management Other Musculoskeletal	M2545	Effusion of joint, pelvic region and thigh
556-557, 563-564	Diag Inv & Management Other Musculoskeletal	M2546	Effusion of joint, lower leg
556-557, 563-564	Diag Inv & Management Other Musculoskeletal	M2547	Effusion of joint, ankle and foot
556-557, 563-564	Diag Inv & Management Other Musculoskeletal	M2548	Effusion of joint, other site
556-557, 563-564	Diag Inv & Management Other Musculoskeletal	M2549	Effusion of joint, unspecified site
556-557, 563-564	Diag Inv & Management Other Musculoskeletal	M2550	Pain in joint, multiple sites
556-557, 563-564	Diag Inv & Management Other Musculoskeletal	M2551	Pain in joint, shoulder region
556-557, 563-564	Diag Inv & Management Other Musculoskeletal	M2552	Pain in joint, upper arm
556-557, 563-564	Diag Inv & Management Other Musculoskeletal	M2553	Pain in joint, forearm
556-557, 563-564	Diag Inv & Management Other Musculoskeletal	M2554	Pain in joint, hand
556-557, 563-564	Diag Inv & Management Other Musculoskeletal	M2555	Pain in joint, pelvic region and thigh
556-557, 563-564	Diag Inv & Management Other Musculoskeletal	M2556	Pain in joint, lower leg
556-557, 563-564	Diag Inv & Management Other Musculoskeletal	M2557	Pain in joint, ankle and foot
556-557, 563-564	Diag Inv & Management Other Musculoskeletal	M2558	Pain in joint, other site
556-557, 563-564	Diag Inv & Management Other Musculoskeletal	M2560	Stiffness of joint, not elsewhere classified, multiple sites
556-557, 563-564	Diag Inv & Management Other Musculoskeletal	M2561	Stiffness of joint, not elsewhere classified, shoulder region
556-557, 563-564	Diag Inv & Management Other Musculoskeletal	M2562	Stiffness of joint, not elsewhere classified, upper arm
556-557, 563-564	Diag Inv & Management Other Musculoskeletal	M2563	Stiffness of joint, not elsewhere classified, forearm
556-557, 563-564	Diag Inv & Management Other Musculoskeletal	M2564	Stiffness of joint, not elsewhere classified, hand
556-557, 563-564	Diag Inv & Management Other Musculoskeletal	M2565	Stiffness of joint, not elsewhere classified, pelvic region and thigh
556-557, 563-564	Diag Inv & Management Other Musculoskeletal	M2566	Stiffness of joint, not elsewhere classified, lower leg
556-557, 563-564	Diag Inv & Management Other Musculoskeletal	M2567	Stiffness of joint, not elsewhere classified, ankle and foot
556-557, 563-564	Diag Inv & Management Other Musculoskeletal	M2568	Stiffness of joint, not elsewhere classified, other site
556-557, 563-564	Diag Inv & Management Other Musculoskeletal	M2569	Stiffness of joint, not elsewhere classified, unspecified site
556-557, 563-564	Diag Inv & Management Other Musculoskeletal	M2570	Osteophyte, multiple sites
556-557, 563-564	Diag Inv & Management Other Musculoskeletal	M2571	Osteophyte, shoulder region
556-557, 563-564	Diag Inv & Management Other Musculoskeletal	M2572	Osteophyte, upper arm
556-557, 563-564	Diag Inv & Management Other Musculoskeletal	M2574	Osteophyte, hand
556-557, 563-564	Diag Inv & Management Other Musculoskeletal	M2576	Osteophyte, lower leg
556-557, 563-564	Diag Inv & Management Other Musculoskeletal	M2577	Osteophyte, ankle and foot
556-557, 563-564	Diag Inv & Management Other Musculoskeletal	M2578	Osteophyte, other site
556-557, 563-564	Diag Inv & Management Other Musculoskeletal	M2579	Osteophyte, unspecified site

Alberta Ambulatory Care Reporting Manual

ACCS Cell	ACCS Cell Name	ICD-10-CA Code	ICD-10-CA Description
556-557, 563-564	Diag Inv & Management Other Musculoskeletal	M2580	Other specified joint disorders, multiple sites
556-557, 563-564	Diag Inv & Management Other Musculoskeletal	M2581	Other specified joint disorders, shoulder region
556-557, 563-564	Diag Inv & Management Other Musculoskeletal	M2582	Other specified joint disorders, upper arm
556-557, 563-564	Diag Inv & Management Other Musculoskeletal	M2583	Other specified joint disorders, forearm
556-557, 563-564	Diag Inv & Management Other Musculoskeletal	M2584	Other specified joint disorders, hand
556-557, 563-564	Diag Inv & Management Other Musculoskeletal	M2585	Other specified joint disorders, pelvic region and thigh
556-557, 563-564	Diag Inv & Management Other Musculoskeletal	M2586	Other specified joint disorders, lower leg
556-557, 563-564	Diag Inv & Management Other Musculoskeletal	M2587	Other specified joint disorders, ankle and foot
556-557, 563-564	Diag Inv & Management Other Musculoskeletal	M2588	Other specified joint disorders, other site
556-557, 563-564	Diag Inv & Management Other Musculoskeletal	M2589	Other specified joint disorders, unspecified site
556-557, 563-564	Diag Inv & Management Other Musculoskeletal	M2590	Joint disorder, unspecified, multiple sites
556-557, 563-564	Diag Inv & Management Other Musculoskeletal	M2591	Joint disorder, unspecified, shoulder region
556-557, 563-564	Diag Inv & Management Other Musculoskeletal	M2592	Joint disorder, unspecified, upper arm
556-557, 563-564	Diag Inv & Management Other Musculoskeletal	M2593	Joint disorder, unspecified, forearm
556-557, 563-564	Diag Inv & Management Other Musculoskeletal	M2594	Joint disorder, unspecified, hand
556-557, 563-564	Diag Inv & Management Other Musculoskeletal	M2595	Joint disorder, unspecified, pelvic region and thigh
556-557, 563-564	Diag Inv & Management Other Musculoskeletal	M2596	Joint disorder, unspecified, lower leg
556-557, 563-564	Diag Inv & Management Other Musculoskeletal	M2597	Joint disorder, unspecified, ankle and foot
556-557, 563-564	Diag Inv & Management Other Musculoskeletal	M2598	Joint disorder, unspecified, other site
556-557, 563-564	Diag Inv & Management Other Musculoskeletal	M2599	Joint disorder, unspecified, unspecified site
556-557, 563-564	Diag Inv & Management Other Musculoskeletal	M352	Behçet's disease
556-557, 563-564	Diag Inv & Management Other Musculoskeletal	M354	Diffuse (eosinophilic) fasciitis
556-557, 563-564	Diag Inv & Management Other Musculoskeletal	M357	Hypermobility syndrome
556-557, 563-564	Diag Inv & Management Other Musculoskeletal	M4000	Postural kyphosis, multiple sites in spine
556-557, 563-564	Diag Inv & Management Other Musculoskeletal	M4002	Postural kyphosis, cervical region
556-557, 563-564	Diag Inv & Management Other Musculoskeletal	M4003	Postural kyphosis, cervicothoracic region
556-557, 563-564	Diag Inv & Management Other Musculoskeletal	M4004	Postural kyphosis, thoracic region
556-557, 563-564	Diag Inv & Management Other Musculoskeletal	M4005	Postural kyphosis, thoracolumbar region
556-557, 563-564	Diag Inv & Management Other Musculoskeletal	M4009	Postural kyphosis, unspecified site
556-557, 563-564	Diag Inv & Management Other Musculoskeletal	M4010	Other secondary kyphosis, multiple sites in spine
556-557, 563-564	Diag Inv & Management Other Musculoskeletal	M4012	Other secondary kyphosis, cervical region
556-557, 563-564	Diag Inv & Management Other Musculoskeletal	M4013	Other secondary kyphosis, cervicothoracic region
556-557, 563-564	Diag Inv & Management Other Musculoskeletal	M4014	Other secondary kyphosis, thoracic region
556-557, 563-564	Diag Inv & Management Other Musculoskeletal	M4015	Other secondary kyphosis, thoracolumbar region
556-557, 563-564	Diag Inv & Management Other Musculoskeletal	M4019	Other secondary kyphosis, unspecified site

ACCS Cell	ACCS Cell Name	ICD-10-CA Code	ICD-10-CA Description
556-557, 563-564	Diag Inv & Management Other Musculoskeletal	M4020	Other and unspecified kyphosis, multiple sites in spine
556-557, 563-564	Diag Inv & Management Other Musculoskeletal	M4022	Other and unspecified kyphosis, cervical region
556-557, 563-564	Diag Inv & Management Other Musculoskeletal	M4023	Other and unspecified kyphosis, cervicothoracic region
556-557, 563-564	Diag Inv & Management Other Musculoskeletal	M4024	Other and unspecified kyphosis, thoracic region
556-557, 563-564	Diag Inv & Management Other Musculoskeletal	M4025	Other and unspecified kyphosis, thoracolumbar region
556-557, 563-564	Diag Inv & Management Other Musculoskeletal	M4029	Other and unspecified kyphosis, unspecified site
556-557, 563-564	Diag Inv & Management Other Musculoskeletal	M4030	Flatback syndrome, multiple sites in spine
556-557, 563-564	Diag Inv & Management Other Musculoskeletal	M4032	Flatback syndrome, cervical region
556-557, 563-564	Diag Inv & Management Other Musculoskeletal	M4034	Flatback syndrome, thoracic region
556-557, 563-564	Diag Inv & Management Other Musculoskeletal	M4036	Flatback syndrome, lumbar region
556-557, 563-564	Diag Inv & Management Other Musculoskeletal	M4039	Flatback syndrome, unspecified site
556-557, 563-564	Diag Inv & Management Other Musculoskeletal	M4040	Other lordosis, multiple sites in spine
556-557, 563-564	Diag Inv & Management Other Musculoskeletal	M4045	Other lordosis, thoracolumbar region
556-557, 563-564	Diag Inv & Management Other Musculoskeletal	M4046	Other lordosis, lumbar region
556-557, 563-564	Diag Inv & Management Other Musculoskeletal	M4047	Other lordosis, lumbosacral region
556-557, 563-564	Diag Inv & Management Other Musculoskeletal	M4049	Other lordosis, unspecified site
556-557, 563-564	Diag Inv & Management Other Musculoskeletal	M4052	Lordosis, unspecified, cervical region
556-557, 563-564	Diag Inv & Management Other Musculoskeletal	M4054	Lordosis, unspecified, thoracic region
556-557, 563-564	Diag Inv & Management Other Musculoskeletal	M4055	Lordosis, unspecified, thoracolumbar region
556-557, 563-564	Diag Inv & Management Other Musculoskeletal	M4056	Lordosis, unspecified, lumbar region
556-557, 563-564	Diag Inv & Management Other Musculoskeletal	M4057	Lordosis, unspecified, lumbosacral region
556-557, 563-564	Diag Inv & Management Other Musculoskeletal	M4059	Lordosis, unspecified, unspecified site
556-557, 563-564	Diag Inv & Management Other Musculoskeletal	M4100	Infantile idiopathic scoliosis, multiple sites in spine
556-557, 563-564	Diag Inv & Management Other Musculoskeletal	M4102	Infantile idiopathic scoliosis, cervical region
556-557, 563-564	Diag Inv & Management Other Musculoskeletal	M4103	Infantile idiopathic scoliosis, cervicothoracic region
556-557, 563-564	Diag Inv & Management Other Musculoskeletal	M4104	Infantile idiopathic scoliosis, thoracic region
556-557, 563-564	Diag Inv & Management Other Musculoskeletal	M4105	Infantile idiopathic scoliosis, thoracolumbar region
556-557, 563-564	Diag Inv & Management Other Musculoskeletal	M4106	Infantile idiopathic scoliosis, lumbar region
556-557, 563-564	Diag Inv & Management Other Musculoskeletal	M4107	Infantile idiopathic scoliosis, lumbosacral region
556-557, 563-564	Diag Inv & Management Other Musculoskeletal	M4109	Infantile idiopathic scoliosis, unspecified site
556-557, 563-564	Diag Inv & Management Other Musculoskeletal	M4110	Juvenile idiopathic scoliosis, multiple sites in spine
556-557, 563-564	Diag Inv & Management Other Musculoskeletal	M4112	Juvenile idiopathic scoliosis, cervical region
556-557, 563-564	Diag Inv & Management Other Musculoskeletal	M4113	Juvenile idiopathic scoliosis, cervicothoracic region
556-557, 563-564	Diag Inv & Management Other Musculoskeletal	M4114	Juvenile idiopathic scoliosis, thoracic region
556-557, 563-564	Diag Inv & Management Other Musculoskeletal	M4115	Juvenile idiopathic scoliosis, thoracolumbar region

Alberta Ambulatory Care Reporting Manual

ACCS Cell	ACCS Cell Name	ICD-10-CA Code	ICD-10-CA Description
556-557, 563-564	Diag Inv & Management Other Musculoskeletal	M4116	Juvenile idiopathic scoliosis, lumbar region
556-557, 563-564	Diag Inv & Management Other Musculoskeletal	M4117	Juvenile idiopathic scoliosis, lumbosacral region
556-557, 563-564	Diag Inv & Management Other Musculoskeletal	M4119	Juvenile idiopathic scoliosis, unspecified site
556-557, 563-564	Diag Inv & Management Other Musculoskeletal	M4120	Other idiopathic scoliosis, multiple sites in spine
556-557, 563-564	Diag Inv & Management Other Musculoskeletal	M4122	Other idiopathic scoliosis, cervical region
556-557, 563-564	Diag Inv & Management Other Musculoskeletal	M4123	Other idiopathic scoliosis, cervicothoracic region
556-557, 563-564	Diag Inv & Management Other Musculoskeletal	M4124	Other idiopathic scoliosis, thoracic region
556-557, 563-564	Diag Inv & Management Other Musculoskeletal	M4125	Other idiopathic scoliosis, thoracolumbar region
556-557, 563-564	Diag Inv & Management Other Musculoskeletal	M4126	Other idiopathic scoliosis, lumbar region
556-557, 563-564	Diag Inv & Management Other Musculoskeletal	M4127	Other idiopathic scoliosis, lumbosacral region
556-557, 563-564	Diag Inv & Management Other Musculoskeletal	M4129	Other idiopathic scoliosis, unspecified site
556-557, 563-564	Diag Inv & Management Other Musculoskeletal	M4130	Thoracogenic scoliosis, multiple sites in spine
556-557, 563-564	Diag Inv & Management Other Musculoskeletal	M4132	Thoracogenic scoliosis, cervical region
556-557, 563-564	Diag Inv & Management Other Musculoskeletal	M4133	Thoracogenic scoliosis, cervicothoracic region
556-557, 563-564	Diag Inv & Management Other Musculoskeletal	M4134	Thoracogenic scoliosis, thoracic region
556-557, 563-564	Diag Inv & Management Other Musculoskeletal	M4135	Thoracogenic scoliosis, thoracolumbar region
556-557, 563-564	Diag Inv & Management Other Musculoskeletal	M4136	Thoracogenic scoliosis, lumbar region
556-557, 563-564	Diag Inv & Management Other Musculoskeletal	M4137	Thoracogenic scoliosis, lumbosacral region
556-557, 563-564	Diag Inv & Management Other Musculoskeletal	M4139	Thoracogenic scoliosis, unspecified site
556-557, 563-564	Diag Inv & Management Other Musculoskeletal	M4140	Neuromuscular scoliosis, multiple sites in spine
556-557, 563-564	Diag Inv & Management Other Musculoskeletal	M4142	Neuromuscular scoliosis, cervical region
556-557, 563-564	Diag Inv & Management Other Musculoskeletal	M4143	Neuromuscular scoliosis, cervicothoracic region
556-557, 563-564	Diag Inv & Management Other Musculoskeletal	M4144	Neuromuscular scoliosis, thoracic region
556-557, 563-564	Diag Inv & Management Other Musculoskeletal	M4145	Neuromuscular scoliosis, thoracolumbar region
556-557, 563-564	Diag Inv & Management Other Musculoskeletal	M4146	Neuromuscular scoliosis, lumbar region
556-557, 563-564	Diag Inv & Management Other Musculoskeletal	M4147	Neuromuscular scoliosis, lumbosacral region
556-557, 563-564	Diag Inv & Management Other Musculoskeletal	M4149	Neuromuscular scoliosis, unspecified site
556-557, 563-564	Diag Inv & Management Other Musculoskeletal	M4150	Other secondary scoliosis, multiple sites in spine
556-557, 563-564	Diag Inv & Management Other Musculoskeletal	M4152	Other secondary scoliosis, cervical region
556-557, 563-564	Diag Inv & Management Other Musculoskeletal	M4153	Other secondary scoliosis, cervicothoracic region
556-557, 563-564	Diag Inv & Management Other Musculoskeletal	M4154	Other secondary scoliosis, thoracic region
556-557, 563-564	Diag Inv & Management Other Musculoskeletal	M4155	Other secondary scoliosis, thoracolumbar region
556-557, 563-564	Diag Inv & Management Other Musculoskeletal	M4156	Other secondary scoliosis, lumbar region
556-557, 563-564	Diag Inv & Management Other Musculoskeletal	M4157	Other secondary scoliosis, lumbosacral region
556-557, 563-564	Diag Inv & Management Other Musculoskeletal	M4159	Other secondary scoliosis, unspecified site

ACCS Cell	ACCS Cell Name	ICD-10-CA Code	ICD-10-CA Description
556-557, 563-564	Diag Inv & Management Other Musculoskeletal	M4180	Other forms of scoliosis, multiple sites in spine
556-557, 563-564	Diag Inv & Management Other Musculoskeletal	M4182	Other forms of scoliosis, cervical region
556-557, 563-564	Diag Inv & Management Other Musculoskeletal	M4183	Other forms of scoliosis, cervicothoracic region
556-557, 563-564	Diag Inv & Management Other Musculoskeletal	M4184	Other forms of scoliosis, thoracic region
556-557, 563-564	Diag Inv & Management Other Musculoskeletal	M4185	Other forms of scoliosis, thoracolumbar region
556-557, 563-564	Diag Inv & Management Other Musculoskeletal	M4186	Other forms of scoliosis, lumbar region
556-557, 563-564	Diag Inv & Management Other Musculoskeletal	M4187	Other forms of scoliosis, lumbosacral region
556-557, 563-564	Diag Inv & Management Other Musculoskeletal	M4189	Other forms of scoliosis, unspecified site
556-557, 563-564	Diag Inv & Management Other Musculoskeletal	M4190	Scoliosis, unspecified, multiple sites in spine
556-557, 563-564	Diag Inv & Management Other Musculoskeletal	M4192	Scoliosis, unspecified, cervical region
556-557, 563-564	Diag Inv & Management Other Musculoskeletal	M4193	Scoliosis, unspecified, cervicothoracic region
556-557, 563-564	Diag Inv & Management Other Musculoskeletal	M4194	Scoliosis, unspecified, thoracic region
556-557, 563-564	Diag Inv & Management Other Musculoskeletal	M4195	Scoliosis, unspecified, thoracolumbar region
556-557, 563-564	Diag Inv & Management Other Musculoskeletal	M4196	Scoliosis, unspecified, lumbar region
556-557, 563-564	Diag Inv & Management Other Musculoskeletal	M4197	Scoliosis, unspecified, lumbosacral region
556-557, 563-564	Diag Inv & Management Other Musculoskeletal	M4199	Scoliosis unspecified, unspecified site
556-557, 563-564	Diag Inv & Management Other Musculoskeletal	M4300	Spondylolysis, multiple sites in spine
556-557, 563-564	Diag Inv & Management Other Musculoskeletal	M4301	Spondylolysis, occipito-atlanto-axial region
556-557, 563-564	Diag Inv & Management Other Musculoskeletal	M4302	Spondylolysis, cervical region
556-557, 563-564	Diag Inv & Management Other Musculoskeletal	M4303	Spondylolysis, cervicothoracic region
556-557, 563-564	Diag Inv & Management Other Musculoskeletal	M4304	Spondylolysis, thoracic region
556-557, 563-564	Diag Inv & Management Other Musculoskeletal	M4305	Spondylolysis, thoracolumbar region
556-557, 563-564	Diag Inv & Management Other Musculoskeletal	M4306	Spondylolysis, lumbar region
556-557, 563-564	Diag Inv & Management Other Musculoskeletal	M4307	Spondylolysis, lumbosacral region
556-557, 563-564	Diag Inv & Management Other Musculoskeletal	M4308	Spondylolysis, sacral and sacrococcygeal region
556-557, 563-564	Diag Inv & Management Other Musculoskeletal	M4309	Spondylolysis, unspecified site
556-557, 563-564	Diag Inv & Management Other Musculoskeletal	M4310	Spondylolisthesis, multiple sites in spine
556-557, 563-564	Diag Inv & Management Other Musculoskeletal	M4311	Spondylolisthesis, occipito-atlanto-axial region
556-557, 563-564	Diag Inv & Management Other Musculoskeletal	M4312	Spondylolisthesis, cervical region
556-557, 563-564	Diag Inv & Management Other Musculoskeletal	M4313	Spondylolisthesis, cervicothoracic region
556-557, 563-564	Diag Inv & Management Other Musculoskeletal	M4314	Spondylolisthesis, thoracic region
556-557, 563-564	Diag Inv & Management Other Musculoskeletal	M4315	Spondylolisthesis, thoracolumbar region
556-557, 563-564	Diag Inv & Management Other Musculoskeletal	M4316	Spondylolisthesis, lumbar region
556-557, 563-564	Diag Inv & Management Other Musculoskeletal	M4317	Spondylolisthesis, lumbosacral region
556-557, 563-564	Diag Inv & Management Other Musculoskeletal	M4318	Spondylolisthesis, sacral and sacrococcygeal region

Alberta Ambulatory Care Reporting Manual

ACCS Cell	ACCS Cell Name	ICD-10-CA Code	ICD-10-CA Description
556-557, 563-564	Diag Inv & Management Other Musculoskeletal	M4319	Spondylolisthesis, unspecified site
556-557, 563-564	Diag Inv & Management Other Musculoskeletal	M4320	Other fusion of spine, multiple sites in spine
556-557, 563-564	Diag Inv & Management Other Musculoskeletal	M4321	Other fusion of spine, occipito-atlanto-axial region
556-557, 563-564	Diag Inv & Management Other Musculoskeletal	M4322	Other fusion of spine, cervical region
556-557, 563-564	Diag Inv & Management Other Musculoskeletal	M4323	Other fusion of spine, cervicothoracic region
556-557, 563-564	Diag Inv & Management Other Musculoskeletal	M4324	Other fusion of spine, thoracic region
556-557, 563-564	Diag Inv & Management Other Musculoskeletal	M4325	Other fusion of spine, thoracolumbar region
556-557, 563-564	Diag Inv & Management Other Musculoskeletal	M4326	Other fusion of spine, lumbar region
556-557, 563-564	Diag Inv & Management Other Musculoskeletal	M4327	Other fusion of spine, lumbosacral region
556-557, 563-564	Diag Inv & Management Other Musculoskeletal	M4328	Other fusion of spine, sacral and sacrococcygeal region
556-557, 563-564	Diag Inv & Management Other Musculoskeletal	M4329	Other fusion of spine, unspecified site
556-557, 563-564	Diag Inv & Management Other Musculoskeletal	M433	Recurrent atlantoaxial subluxation with myelopathy
556-557, 563-564	Diag Inv & Management Other Musculoskeletal	M434	Other recurrent atlantoaxial subluxation
556-557, 563-564	Diag Inv & Management Other Musculoskeletal	M4350	Other recurrent vertebral subluxation, multiple sites in spine
556-557, 563-564	Diag Inv & Management Other Musculoskeletal	M4352	Other recurrent vertebral subluxation, cervical region
556-557, 563-564	Diag Inv & Management Other Musculoskeletal	M4353	Other recurrent vertebral subluxation, cervicothoracic region
556-557, 563-564	Diag Inv & Management Other Musculoskeletal	M4354	Other recurrent vertebral subluxation, thoracic region
556-557, 563-564	Diag Inv & Management Other Musculoskeletal	M4355	Other recurrent vertebral subluxation, thoracolumbar region
556-557, 563-564	Diag Inv & Management Other Musculoskeletal	M4356	Other recurrent vertebral subluxation, lumbar region
556-557, 563-564	Diag Inv & Management Other Musculoskeletal	M4357	Other recurrent vertebral subluxation, lumbosacral region
556-557, 563-564	Diag Inv & Management Other Musculoskeletal	M4358	Other recurrent vertebral subluxation, sacral and sacrococcygeal region
556-557, 563-564	Diag Inv & Management Other Musculoskeletal	M4359	Other recurrent vertebral subluxation, unspecified site
556-557, 563-564	Diag Inv & Management Other Musculoskeletal	M436	Torticollis
556-557, 563-564	Diag Inv & Management Other Musculoskeletal	M4380	Other specified deforming dorsopathies, multiple sites in spine
556-557, 563-564	Diag Inv & Management Other Musculoskeletal	M4381	Other specified deforming dorsopathies, occipito-atlanto-axial region
556-557, 563-564	Diag Inv & Management Other Musculoskeletal	M4382	Other specified deforming dorsopathies, cervical region
556-557, 563-564	Diag Inv & Management Other Musculoskeletal	M4383	Other specified deforming dorsopathies, cervicothoracic region
556-557, 563-564	Diag Inv & Management Other Musculoskeletal	M4384	Other specified deforming dorsopathies, thoracic region
556-557, 563-564	Diag Inv & Management Other Musculoskeletal	M4385	Other specified deforming dorsopathies, thoracolumbar region
556-557, 563-564	Diag Inv & Management Other Musculoskeletal	M4386	Other specified deforming dorsopathies, lumbar region
556-557, 563-564	Diag Inv & Management Other Musculoskeletal	M4387	Other specified deforming dorsopathies, lumbosacral region
556-557, 563-564	Diag Inv & Management Other Musculoskeletal	M4388	Other specified deforming dorsopathies, sacral and sacrococcygeal region
556-557, 563-564	Diag Inv & Management Other Musculoskeletal	M4389	Other specified deforming dorsopathies, unspecified site
556-557, 563-564	Diag Inv & Management Other Musculoskeletal	M4390	Deforming dorsopathy, unspecified, multiple sites in spine
556-557, 563-564	Diag Inv & Management Other Musculoskeletal	M4391	Deforming dorsopathy, unspecified, occipito-atlanto-axial region

ACCS Cell	ACCS Cell Name	ICD-10-CA Code	ICD-10-CA Description
556-557, 563-564	Diag Inv & Management Other Musculoskeletal	M4392	Deforming dorsopathy, unspecified, cervical region
556-557, 563-564	Diag Inv & Management Other Musculoskeletal	M4393	Deforming dorsopathy, unspecified, cervicothoracic region
556-557, 563-564	Diag Inv & Management Other Musculoskeletal	M4394	Deforming dorsopathy, unspecified, thoracic region
556-557, 563-564	Diag Inv & Management Other Musculoskeletal	M4395	Deforming dorsopathy, unspecified, thoracolumbar region
556-557, 563-564	Diag Inv & Management Other Musculoskeletal	M4396	Deforming dorsopathy, unspecified, lumbar region
556-557, 563-564	Diag Inv & Management Other Musculoskeletal	M4397	Deforming dorsopathy, unspecified, lumbosacral region
556-557, 563-564	Diag Inv & Management Other Musculoskeletal	M4398	Deforming dorsopathy, unspecified, sacral and sacrococcygeal region
556-557, 563-564	Diag Inv & Management Other Musculoskeletal	M4399	Deforming dorsopathy, unspecified, unspecified site
556-557, 563-564	Diag Inv & Management Other Musculoskeletal	M4640	Discitis, unspecified, multiple sites in spine
556-557, 563-564	Diag Inv & Management Other Musculoskeletal	M4642	Discitis, unspecified, cervical region
556-557, 563-564	Diag Inv & Management Other Musculoskeletal	M4643	Discitis, unspecified, cervicothoracic region
556-557, 563-564	Diag Inv & Management Other Musculoskeletal	M4644	Discitis, unspecified, thoracic region
556-557, 563-564	Diag Inv & Management Other Musculoskeletal	M4645	Discitis, unspecified, thoracolumbar region
556-557, 563-564	Diag Inv & Management Other Musculoskeletal	M4646	Discitis, unspecified, lumbar region
556-557, 563-564	Diag Inv & Management Other Musculoskeletal	M4647	Discitis, unspecified, lumbosacral region
556-557, 563-564	Diag Inv & Management Other Musculoskeletal	M4649	Discitis, unspecified, unspecified site
556-557, 563-564	Diag Inv & Management Other Musculoskeletal	M4716	Other spondylosis with myelopathy, lumbar region
556-557, 563-564	Diag Inv & Management Other Musculoskeletal	M4717	Other spondylosis with myelopathy, lumbosacral region
556-557, 563-564	Diag Inv & Management Other Musculoskeletal	M4786	Other spondylosis, lumbar region
556-557, 563-564	Diag Inv & Management Other Musculoskeletal	M4787	Other spondylosis, lumbosacral region
556-557, 563-564	Diag Inv & Management Other Musculoskeletal	M4802	Spinal stenosis, cervical region
556-557, 563-564	Diag Inv & Management Other Musculoskeletal	M4806	Spinal stenosis, lumbar region
556-557, 563-564	Diag Inv & Management Other Musculoskeletal	M4807	Spinal stenosis, lumbosacral region
556-557, 563-564	Diag Inv & Management Other Musculoskeletal	M4840	Fatigue fracture of vertebra, multiple sites in spine
556-557, 563-564	Diag Inv & Management Other Musculoskeletal	M4841	Fatigue fracture of vertebra, occipito-atlanto-axial region
556-557, 563-564	Diag Inv & Management Other Musculoskeletal	M4842	Fatigue fracture of vertebra, cervical region
556-557, 563-564	Diag Inv & Management Other Musculoskeletal	M4843	Fatigue fracture of vertebra, cervicothoracic region
556-557, 563-564	Diag Inv & Management Other Musculoskeletal	M4844	Fatigue fracture of vertebra, thoracic region
556-557, 563-564	Diag Inv & Management Other Musculoskeletal	M4845	Fatigue fracture of vertebra, thoracolumbar region
556-557, 563-564	Diag Inv & Management Other Musculoskeletal	M4846	Fatigue fracture of vertebra, lumbar region
556-557, 563-564	Diag Inv & Management Other Musculoskeletal	M4847	Fatigue fracture of vertebra, lumbosacral region
556-557, 563-564	Diag Inv & Management Other Musculoskeletal	M4848	Fatigue fracture of vertebra, sacral and sacrococcygeal region
556-557, 563-564	Diag Inv & Management Other Musculoskeletal	M4849	Fatigue fracture of vertebra, unspecified site
556-557, 563-564	Diag Inv & Management Other Musculoskeletal	M501	Cervical disc disorder with radiculopathy
556-557, 563-564	Diag Inv & Management Other Musculoskeletal	M502	Other cervical disc displacement

Alberta Ambulatory Care Reporting Manual

ACCS Cell	ACCS Cell Name	ICD-10-CA Code	ICD-10-CA Description
556-557, 563-564	Diag Inv & Management Other Musculoskeletal	M503	Other cervical disc degeneration
556-557, 563-564	Diag Inv & Management Other Musculoskeletal	M508	Other cervical disc disorders
556-557, 563-564	Diag Inv & Management Other Musculoskeletal	M509	Cervical disc disorder unspecified site
556-557, 563-564	Diag Inv & Management Other Musculoskeletal	M510	Lumbar and other intervertebral disc disorders with myelopathy
556-557, 563-564	Diag Inv & Management Other Musculoskeletal	M511	Lumbar and other intervertebral disc disorders with radiculopathy
556-557, 563-564	Diag Inv & Management Other Musculoskeletal	M512	Other specified intervertebral disc displacement
556-557, 563-564	Diag Inv & Management Other Musculoskeletal	M513	Other specified intervertebral disc degeneration
556-557, 563-564	Diag Inv & Management Other Musculoskeletal	M514	Schmorl's nodes
556-557, 563-564	Diag Inv & Management Other Musculoskeletal	M518	Other specified intervertebral disc disorders
556-557, 563-564	Diag Inv & Management Other Musculoskeletal	M519	Intervertebral disc disorder, unspecified site
556-557, 563-564	Diag Inv & Management Other Musculoskeletal	M5320	Spinal instabilities, multiple sites in spine
556-557, 563-564	Diag Inv & Management Other Musculoskeletal	M5321	Spinal instabilities, occipito-atlanto-axial region
556-557, 563-564	Diag Inv & Management Other Musculoskeletal	M5322	Spinal instabilities, cervical region
556-557, 563-564	Diag Inv & Management Other Musculoskeletal	M5323	Spinal instabilities, cervicothoracic region
556-557, 563-564	Diag Inv & Management Other Musculoskeletal	M5324	Spinal instabilities, thoracic region
556-557, 563-564	Diag Inv & Management Other Musculoskeletal	M5325	Spinal instabilities, thoracolumbar region
556-557, 563-564	Diag Inv & Management Other Musculoskeletal	M5326	Spinal instabilities, lumbar region
556-557, 563-564	Diag Inv & Management Other Musculoskeletal	M5327	Spinal instabilities, lumbosacral region
556-557, 563-564	Diag Inv & Management Other Musculoskeletal	M5328	Spinal instabilities, sacral and sacrococcygeal region
556-557, 563-564	Diag Inv & Management Other Musculoskeletal	M5329	Spinal instabilities, unspecified site
556-557, 563-564	Diag Inv & Management Other Musculoskeletal	M533	Sacrococcygeal disorders, not elsewhere classified
556-557, 563-564	Diag Inv & Management Other Musculoskeletal	M5380	Other specified dorsopathies, multiple sites in spine
556-557, 563-564	Diag Inv & Management Other Musculoskeletal	M5381	Other specified dorsopathies, occipito-atlanto-axial region
556-557, 563-564	Diag Inv & Management Other Musculoskeletal	M5382	Other specified dorsopathies, cervical region
556-557, 563-564	Diag Inv & Management Other Musculoskeletal	M5383	Other specified dorsopathies, cervicothoracic region
556-557, 563-564	Diag Inv & Management Other Musculoskeletal	M5384	Other specified dorsopathies, thoracic region
556-557, 563-564	Diag Inv & Management Other Musculoskeletal	M5385	Other specified dorsopathies, thoracolumbar region
556-557, 563-564	Diag Inv & Management Other Musculoskeletal	M5386	Other specified dorsopathies, lumbar region
556-557, 563-564	Diag Inv & Management Other Musculoskeletal	M5387	Other specified dorsopathies, lumbosacral region
556-557, 563-564	Diag Inv & Management Other Musculoskeletal	M5388	Other specified dorsopathies, sacral and sacrococcygeal region
556-557, 563-564	Diag Inv & Management Other Musculoskeletal	M5389	Other specified dorsopathies, unspecified site
556-557, 563-564	Diag Inv & Management Other Musculoskeletal	M5390	Dorsopathy, unspecified, multiple sites in spine
556-557, 563-564	Diag Inv & Management Other Musculoskeletal	M5391	Dorsopathy, unspecified, occipito-atlanto-axial region
556-557, 563-564	Diag Inv & Management Other Musculoskeletal	M5392	Dorsopathy, unspecified, cervical region
556-557, 563-564	Diag Inv & Management Other Musculoskeletal	M5393	Dorsopathy, unspecified, cervicothoracic region

ACCS Cell	ACCS Cell Name	ICD-10-CA Code	ICD-10-CA Description
556-557, 563-564	Diag Inv & Management Other Musculoskeletal	M5394	Dorsopathy, unspecified, thoracic region
556-557, 563-564	Diag Inv & Management Other Musculoskeletal	M5395	Dorsopathy, unspecified, thoracolumbar region
556-557, 563-564	Diag Inv & Management Other Musculoskeletal	M5396	Dorsopathy, unspecified, lumbar region
556-557, 563-564	Diag Inv & Management Other Musculoskeletal	M5397	Dorsopathy, unspecified, lumbosacral region
556-557, 563-564	Diag Inv & Management Other Musculoskeletal	M5398	Dorsopathy, unspecified, sacral and sacroccygeal region
556-557, 563-564	Diag Inv & Management Other Musculoskeletal	M5399	Dorsopathy, unspecified, unspecified site
556-557, 563-564	Diag Inv & Management Other Musculoskeletal	M5404	Panniculitis affecting regions of neck and back, thoracic region
556-557, 563-564	Diag Inv & Management Other Musculoskeletal	M5405	Panniculitis affecting regions of neck and back, thoracolumbar region
556-557, 563-564	Diag Inv & Management Other Musculoskeletal	M5406	Panniculitis affecting regions of neck and back, lumbar region
556-557, 563-564	Diag Inv & Management Other Musculoskeletal	M5407	Panniculitis affecting regions of neck and back, lumbosacral region
556-557, 563-564	Diag Inv & Management Other Musculoskeletal	M5408	Panniculitis affecting regions of neck and back, sacral and sacroccygeal region
556-557, 563-564	Diag Inv & Management Other Musculoskeletal	M5409	Panniculitis affecting regions of neck and back, unspecified site
556-557, 563-564	Diag Inv & Management Other Musculoskeletal	M5410	Radiculopathy, multiple sites in spine
556-557, 563-564	Diag Inv & Management Other Musculoskeletal	M5412	Radiculopathy, cervical region
556-557, 563-564	Diag Inv & Management Other Musculoskeletal	M5413	Radiculopathy, cervicothoracic region
556-557, 563-564	Diag Inv & Management Other Musculoskeletal	M5414	Radiculopathy, thoracic region
556-557, 563-564	Diag Inv & Management Other Musculoskeletal	M5415	Radiculopathy, thoracolumbar region
556-557, 563-564	Diag Inv & Management Other Musculoskeletal	M5416	Radiculopathy, lumbar region
556-557, 563-564	Diag Inv & Management Other Musculoskeletal	M5417	Radiculopathy, lumbosacral region
556-557, 563-564	Diag Inv & Management Other Musculoskeletal	M5418	Radiculopathy, sacral and sacroccygeal region
556-557, 563-564	Diag Inv & Management Other Musculoskeletal	M5419	Radiculopathy, unspecified site
556-557, 563-564	Diag Inv & Management Other Musculoskeletal	M542	Cervicalgia
556-557, 563-564	Diag Inv & Management Other Musculoskeletal	M543	Sciatica
556-557, 563-564	Diag Inv & Management Other Musculoskeletal	M544	Lumbago with sciatica
556-557, 563-564	Diag Inv & Management Other Musculoskeletal	M545	Low back pain
556-557, 563-564	Diag Inv & Management Other Musculoskeletal	M546	Pain in thoracic spine
556-557, 563-564	Diag Inv & Management Other Musculoskeletal	M548	Other dorsalgia
556-557, 563-564	Diag Inv & Management Other Musculoskeletal	M549	Dorsalgia, unspecified site
556-557, 563-564	Diag Inv & Management Other Musculoskeletal	M6020	Foreign body granuloma of soft tissue, not elsewhere classified, multiple sites
556-557, 563-564	Diag Inv & Management Other Musculoskeletal	M6021	Foreign body granuloma of soft tissue, not elsewhere classified, shoulder region
556-557, 563-564	Diag Inv & Management Other Musculoskeletal	M6022	Foreign body granuloma of soft tissue, not elsewhere classified, upper arm
556-557, 563-564	Diag Inv & Management Other Musculoskeletal	M6023	Foreign body granuloma of soft tissue, not elsewhere classified, forearm
556-557, 563-564	Diag Inv & Management Other Musculoskeletal	M6024	Foreign body granuloma of soft tissue, not elsewhere classified, hand
556-557, 563-564	Diag Inv & Management Other Musculoskeletal	M6025	Foreign body granuloma of soft tissue, not elsewhere classified, pelvic region and thigh
556-557, 563-564	Diag Inv & Management Other Musculoskeletal	M6026	Foreign body granuloma of soft tissue, not elsewhere classified, lower leg

Alberta Ambulatory Care Reporting Manual

ACCS Cell	ACCS Cell Name	ICD-10-CA Code	ICD-10-CA Description
556-557, 563-564	Diag Inv & Management Other Musculoskeletal	M6027	Foreign body granuloma of soft tissue, not elsewhere classified, ankle and foot
556-557, 563-564	Diag Inv & Management Other Musculoskeletal	M6028	Foreign body granuloma of soft tissue, not elsewhere classified, other site
556-557, 563-564	Diag Inv & Management Other Musculoskeletal	M6029	Foreign body granuloma of soft tissue, not elsewhere classified, unspecified site
556-557, 563-564	Diag Inv & Management Other Musculoskeletal	M6120	Paralytic calcification and ossification of muscle, multiple sites
556-557, 563-564	Diag Inv & Management Other Musculoskeletal	M6121	Paralytic calcification and ossification of muscle, shoulder region
556-557, 563-564	Diag Inv & Management Other Musculoskeletal	M6122	Paralytic calcification and ossification of muscle, upper arm
556-557, 563-564	Diag Inv & Management Other Musculoskeletal	M6123	Paralytic calcification and ossification of muscle, forearm
556-557, 563-564	Diag Inv & Management Other Musculoskeletal	M6124	Paralytic calcification and ossification of muscle, hand
556-557, 563-564	Diag Inv & Management Other Musculoskeletal	M6125	Paralytic calcification and ossification of muscle, pelvic region and thigh
556-557, 563-564	Diag Inv & Management Other Musculoskeletal	M6126	Paralytic calcification and ossification of muscle, lower leg
556-557, 563-564	Diag Inv & Management Other Musculoskeletal	M6127	Paralytic calcification and ossification of muscle, ankle and foot
556-557, 563-564	Diag Inv & Management Other Musculoskeletal	M6128	Paralytic calcification and ossification of muscle, other site
556-557, 563-564	Diag Inv & Management Other Musculoskeletal	M6129	Paralytic calcification and ossification of muscle, unspecified site
556-557, 563-564	Diag Inv & Management Other Musculoskeletal	M6140	Other calcification of muscle, multiple sites
556-557, 563-564	Diag Inv & Management Other Musculoskeletal	M6141	Other calcification of muscle, shoulder region
556-557, 563-564	Diag Inv & Management Other Musculoskeletal	M6142	Other calcification of muscle, upper arm
556-557, 563-564	Diag Inv & Management Other Musculoskeletal	M6143	Other calcification of muscle, forearm
556-557, 563-564	Diag Inv & Management Other Musculoskeletal	M6144	Other calcification of muscle, hand
556-557, 563-564	Diag Inv & Management Other Musculoskeletal	M6145	Other calcification of muscle, pelvic region and thigh
556-557, 563-564	Diag Inv & Management Other Musculoskeletal	M6146	Other calcification of muscle, lower leg
556-557, 563-564	Diag Inv & Management Other Musculoskeletal	M6147	Other calcification of muscle, ankle and foot
556-557, 563-564	Diag Inv & Management Other Musculoskeletal	M6148	Other calcification of muscle, other site
556-557, 563-564	Diag Inv & Management Other Musculoskeletal	M6149	Other calcification of muscle, unspecified site
556-557, 563-564	Diag Inv & Management Other Musculoskeletal	M6150	Other ossification of muscle, multiple sites
556-557, 563-564	Diag Inv & Management Other Musculoskeletal	M6151	Other ossification of muscle, shoulder region
556-557, 563-564	Diag Inv & Management Other Musculoskeletal	M6152	Other ossification of muscle, upper arm
556-557, 563-564	Diag Inv & Management Other Musculoskeletal	M6153	Other ossification of muscle, forearm
556-557, 563-564	Diag Inv & Management Other Musculoskeletal	M6154	Other ossification of muscle, hand
556-557, 563-564	Diag Inv & Management Other Musculoskeletal	M6155	Other ossification of muscle, pelvic region and thigh
556-557, 563-564	Diag Inv & Management Other Musculoskeletal	M6156	Other ossification of muscle, lower leg
556-557, 563-564	Diag Inv & Management Other Musculoskeletal	M6157	Other ossification of muscle, ankle and foot
556-557, 563-564	Diag Inv & Management Other Musculoskeletal	M6158	Other ossification of muscle, other site
556-557, 563-564	Diag Inv & Management Other Musculoskeletal	M6159	Other ossification of muscle, unspecified site
556-557, 563-564	Diag Inv & Management Other Musculoskeletal	M6190	Calcification and ossification of muscle, unspecified, multiple sites
556-557, 563-564	Diag Inv & Management Other Musculoskeletal	M6191	Calcification and ossification of muscle, unspecified, shoulder region

ACCS Cell	ACCS Cell Name	ICD-10-CA Code	ICD-10-CA Description
556-557, 563-564	Diag Inv & Management Other Musculoskeletal	M6192	Calcification and ossification of muscle, unspecified, upper arm
556-557, 563-564	Diag Inv & Management Other Musculoskeletal	M6193	Calcification and ossification of muscle, unspecified, forearm
556-557, 563-564	Diag Inv & Management Other Musculoskeletal	M6194	Calcification and ossification of muscle, unspecified, hand
556-557, 563-564	Diag Inv & Management Other Musculoskeletal	M6195	Calcification and ossification of muscle, unspecified, pelvic region and thigh
556-557, 563-564	Diag Inv & Management Other Musculoskeletal	M6196	Calcification and ossification of muscle, unspecified, lower leg
556-557, 563-564	Diag Inv & Management Other Musculoskeletal	M6197	Calcification and ossification of muscle, unspecified, ankle and foot
556-557, 563-564	Diag Inv & Management Other Musculoskeletal	M6198	Calcification and ossification of muscle, unspecified, other site
556-557, 563-564	Diag Inv & Management Other Musculoskeletal	M6199	Calcification and ossification of muscle unspecified, unspecified site
556-557, 563-564	Diag Inv & Management Other Musculoskeletal	M6200	Diastasis of muscle, multiple sites
556-557, 563-564	Diag Inv & Management Other Musculoskeletal	M6201	Diastasis of muscle, shoulder region
556-557, 563-564	Diag Inv & Management Other Musculoskeletal	M6202	Diastasis of muscle, upper arm
556-557, 563-564	Diag Inv & Management Other Musculoskeletal	M6203	Diastasis of muscle, forearm
556-557, 563-564	Diag Inv & Management Other Musculoskeletal	M6204	Diastasis of muscle, hand
556-557, 563-564	Diag Inv & Management Other Musculoskeletal	M6205	Diastasis of muscle, pelvic region and thigh
556-557, 563-564	Diag Inv & Management Other Musculoskeletal	M6206	Diastasis of muscle, lower leg
556-557, 563-564	Diag Inv & Management Other Musculoskeletal	M6207	Diastasis of muscle, ankle and foot
556-557, 563-564	Diag Inv & Management Other Musculoskeletal	M6208	Diastasis of muscle, other site
556-557, 563-564	Diag Inv & Management Other Musculoskeletal	M6209	Diastasis of muscle, unspecified site
556-557, 563-564	Diag Inv & Management Other Musculoskeletal	M6210	Other rupture of muscle (nontraumatic), multiple sites
556-557, 563-564	Diag Inv & Management Other Musculoskeletal	M6211	Other rupture of muscle (nontraumatic), shoulder region
556-557, 563-564	Diag Inv & Management Other Musculoskeletal	M6212	Other rupture of muscle (nontraumatic), upper arm
556-557, 563-564	Diag Inv & Management Other Musculoskeletal	M6213	Other rupture of muscle (nontraumatic), forearm
556-557, 563-564	Diag Inv & Management Other Musculoskeletal	M6214	Other rupture of muscle (nontraumatic), hand
556-557, 563-564	Diag Inv & Management Other Musculoskeletal	M6215	Other rupture of muscle (nontraumatic), pelvic region and thigh
556-557, 563-564	Diag Inv & Management Other Musculoskeletal	M6216	Other rupture of muscle (nontraumatic), lower leg
556-557, 563-564	Diag Inv & Management Other Musculoskeletal	M6217	Other rupture of muscle (nontraumatic), ankle and foot
556-557, 563-564	Diag Inv & Management Other Musculoskeletal	M6218	Other rupture of muscle (nontraumatic), other site
556-557, 563-564	Diag Inv & Management Other Musculoskeletal	M6219	Other rupture of muscle (nontraumatic), unspecified site
556-557, 563-564	Diag Inv & Management Other Musculoskeletal	M6220	Ischaemic infarction of muscle, multiple sites
556-557, 563-564	Diag Inv & Management Other Musculoskeletal	M6221	Ischaemic infarction of muscle, shoulder region
556-557, 563-564	Diag Inv & Management Other Musculoskeletal	M6222	Ischaemic infarction of muscle, upper arm
556-557, 563-564	Diag Inv & Management Other Musculoskeletal	M6223	Ischaemic infarction of muscle, forearm
556-557, 563-564	Diag Inv & Management Other Musculoskeletal	M6224	Ischaemic infarction of muscle, hand
556-557, 563-564	Diag Inv & Management Other Musculoskeletal	M6225	Ischaemic infarction of muscle, pelvic region and thigh
556-557, 563-564	Diag Inv & Management Other Musculoskeletal	M6226	Ischaemic infarction of muscle, lower leg

Alberta Ambulatory Care Reporting Manual

ACCS Cell	ACCS Cell Name	ICD-10-CA Code	ICD-10-CA Description
556-557, 563-564	Diag Inv & Management Other Musculoskeletal	M6227	Ischaemic infarction of muscle, ankle and foot
556-557, 563-564	Diag Inv & Management Other Musculoskeletal	M6228	Ischaemic infarction of muscle, other site
556-557, 563-564	Diag Inv & Management Other Musculoskeletal	M6229	Ischaemic infarction of muscle, unspecified site
556-557, 563-564	Diag Inv & Management Other Musculoskeletal	M6230	Immobility syndrome (paraplegic), multiple sites
556-557, 563-564	Diag Inv & Management Other Musculoskeletal	M6231	Immobility syndrome (paraplegic), shoulder region
556-557, 563-564	Diag Inv & Management Other Musculoskeletal	M6232	Immobility syndrome (paraplegic), upper arm
556-557, 563-564	Diag Inv & Management Other Musculoskeletal	M6233	Immobility syndrome (paraplegic), forearm
556-557, 563-564	Diag Inv & Management Other Musculoskeletal	M6234	Immobility syndrome (paraplegic), hand
556-557, 563-564	Diag Inv & Management Other Musculoskeletal	M6235	Immobility syndrome (paraplegic), pelvic region and thigh
556-557, 563-564	Diag Inv & Management Other Musculoskeletal	M6236	Immobility syndrome (paraplegic), lower leg
556-557, 563-564	Diag Inv & Management Other Musculoskeletal	M6237	Immobility syndrome (paraplegic), ankle and foot
556-557, 563-564	Diag Inv & Management Other Musculoskeletal	M6238	Immobility syndrome (paraplegic), other site
556-557, 563-564	Diag Inv & Management Other Musculoskeletal	M6239	Immobility syndrome (paraplegic), unspecified site
556-557, 563-564	Diag Inv & Management Other Musculoskeletal	M6240	Contracture of muscle, multiple sites
556-557, 563-564	Diag Inv & Management Other Musculoskeletal	M6241	Contracture of muscle, shoulder region
556-557, 563-564	Diag Inv & Management Other Musculoskeletal	M6242	Contracture of muscle, upper arm
556-557, 563-564	Diag Inv & Management Other Musculoskeletal	M6243	Contracture of muscle, forearm
556-557, 563-564	Diag Inv & Management Other Musculoskeletal	M6244	Contracture of muscle, hand
556-557, 563-564	Diag Inv & Management Other Musculoskeletal	M6245	Contracture of muscle, pelvic region and thigh
556-557, 563-564	Diag Inv & Management Other Musculoskeletal	M6246	Contracture of muscle, lower leg
556-557, 563-564	Diag Inv & Management Other Musculoskeletal	M6247	Contracture of muscle, ankle and foot
556-557, 563-564	Diag Inv & Management Other Musculoskeletal	M6248	Contracture of muscle, other site
556-557, 563-564	Diag Inv & Management Other Musculoskeletal	M6249	Contracture of muscle, unspecified site
556-557, 563-564	Diag Inv & Management Other Musculoskeletal	M6250	Muscle wasting and atrophy, not elsewhere classified, multiple sites
556-557, 563-564	Diag Inv & Management Other Musculoskeletal	M6251	Muscle wasting and atrophy, not elsewhere classified, shoulder region
556-557, 563-564	Diag Inv & Management Other Musculoskeletal	M6252	Muscle wasting and atrophy, not elsewhere classified, upper arm
556-557, 563-564	Diag Inv & Management Other Musculoskeletal	M6253	Muscle wasting and atrophy, not elsewhere classified, forearm
556-557, 563-564	Diag Inv & Management Other Musculoskeletal	M6254	Muscle wasting and atrophy, not elsewhere classified, hand
556-557, 563-564	Diag Inv & Management Other Musculoskeletal	M6255	Muscle wasting and atrophy, not elsewhere classified, pelvic region and thigh
556-557, 563-564	Diag Inv & Management Other Musculoskeletal	M6256	Muscle wasting and atrophy, not elsewhere classified, lower leg
556-557, 563-564	Diag Inv & Management Other Musculoskeletal	M6257	Muscle wasting and atrophy, not elsewhere classified, ankle and foot
556-557, 563-564	Diag Inv & Management Other Musculoskeletal	M6258	Muscle wasting and atrophy, not elsewhere classified, other site
556-557, 563-564	Diag Inv & Management Other Musculoskeletal	M6259	Muscle wasting and atrophy, not elsewhere classified, unspecified site
556-557, 563-564	Diag Inv & Management Other Musculoskeletal	M6260	Muscle strain, multiple sites
556-557, 563-564	Diag Inv & Management Other Musculoskeletal	M6261	Muscle strain, shoulder region

ACCS Cell	ACCS Cell Name	ICD-10-CA Code	ICD-10-CA Description
556-557, 563-564	Diag Inv & Management Other Musculoskeletal	M6262	Muscle strain, upper arm
556-557, 563-564	Diag Inv & Management Other Musculoskeletal	M6263	Muscle strain, forearm
556-557, 563-564	Diag Inv & Management Other Musculoskeletal	M6264	Muscle strain, hand
556-557, 563-564	Diag Inv & Management Other Musculoskeletal	M6265	Muscle strain, pelvic region and thigh
556-557, 563-564	Diag Inv & Management Other Musculoskeletal	M6266	Muscle strain, lower leg
556-557, 563-564	Diag Inv & Management Other Musculoskeletal	M6267	Muscle strain, ankle and foot
556-557, 563-564	Diag Inv & Management Other Musculoskeletal	M6268	Muscle strain, other site
556-557, 563-564	Diag Inv & Management Other Musculoskeletal	M6269	Muscle strain, unspecified
556-557, 563-564	Diag Inv & Management Other Musculoskeletal	M6280	Other specified disorders of muscle, multiple sites
556-557, 563-564	Diag Inv & Management Other Musculoskeletal	M6281	Other specified disorders of muscle, shoulder region
556-557, 563-564	Diag Inv & Management Other Musculoskeletal	M6282	Other specified disorders of muscle, upper arm
556-557, 563-564	Diag Inv & Management Other Musculoskeletal	M6283	Other specified disorders of muscle, forearm
556-557, 563-564	Diag Inv & Management Other Musculoskeletal	M6284	Other specified disorders of muscle, hand
556-557, 563-564	Diag Inv & Management Other Musculoskeletal	M6285	Other specified disorders of muscle, pelvic region and thigh
556-557, 563-564	Diag Inv & Management Other Musculoskeletal	M6286	Other specified disorders of muscle, lower leg
556-557, 563-564	Diag Inv & Management Other Musculoskeletal	M6287	Other specified disorders of muscle, ankle and foot
556-557, 563-564	Diag Inv & Management Other Musculoskeletal	M6288	Other specified disorders of muscle, other site
556-557, 563-564	Diag Inv & Management Other Musculoskeletal	M6289	Other specified disorders of muscle, unspecified site
556-557, 563-564	Diag Inv & Management Other Musculoskeletal	M6290	Disorder of muscle, unspecified, multiple sites
556-557, 563-564	Diag Inv & Management Other Musculoskeletal	M6291	Disorder of muscle, unspecified, shoulder region
556-557, 563-564	Diag Inv & Management Other Musculoskeletal	M6292	Disorder of muscle, unspecified, upper arm
556-557, 563-564	Diag Inv & Management Other Musculoskeletal	M6293	Disorder of muscle, unspecified, forearm
556-557, 563-564	Diag Inv & Management Other Musculoskeletal	M6294	Disorder of muscle, unspecified, hand
556-557, 563-564	Diag Inv & Management Other Musculoskeletal	M6295	Disorder of muscle, unspecified, pelvic region and thigh
556-557, 563-564	Diag Inv & Management Other Musculoskeletal	M6296	Disorder of muscle, unspecified, lower leg
556-557, 563-564	Diag Inv & Management Other Musculoskeletal	M6297	Disorder of muscle, unspecified, ankle and foot
556-557, 563-564	Diag Inv & Management Other Musculoskeletal	M6298	Disorder of muscle unspecified, other site
556-557, 563-564	Diag Inv & Management Other Musculoskeletal	M6299	Disorder of muscle unspecified, unspecified site
556-557, 563-564	Diag Inv & Management Other Musculoskeletal	M638	Other disorders of muscle in diseases classified elsewhere
556-557, 563-564	Diag Inv & Management Other Musculoskeletal	M6500	Abscess of tendon sheath, multiple sites
556-557, 563-564	Diag Inv & Management Other Musculoskeletal	M6501	Abscess of tendon sheath, shoulder region
556-557, 563-564	Diag Inv & Management Other Musculoskeletal	M6502	Abscess of tendon sheath, upper arm
556-557, 563-564	Diag Inv & Management Other Musculoskeletal	M6503	Abscess of tendon sheath, forearm
556-557, 563-564	Diag Inv & Management Other Musculoskeletal	M6504	Abscess of tendon sheath, hand
556-557, 563-564	Diag Inv & Management Other Musculoskeletal	M6505	Abscess of tendon sheath, pelvic region and thigh

Alberta Ambulatory Care Reporting Manual

ACCS Cell	ACCS Cell Name	ICD-10-CA Code	ICD-10-CA Description
556-557, 563-564	Diag Inv & Management Other Musculoskeletal	M6506	Abscess of tendon sheath, lower leg
556-557, 563-564	Diag Inv & Management Other Musculoskeletal	M6507	Abscess of tendon sheath, ankle and foot
556-557, 563-564	Diag Inv & Management Other Musculoskeletal	M6508	Abscess of tendon sheath, other site
556-557, 563-564	Diag Inv & Management Other Musculoskeletal	M6509	Abscess of tendon sheath, unspecified site
556-557, 563-564	Diag Inv & Management Other Musculoskeletal	M6520	Calcific tendinitis, multiple sites
556-557, 563-564	Diag Inv & Management Other Musculoskeletal	M6522	Calcific tendinitis, upper arm
556-557, 563-564	Diag Inv & Management Other Musculoskeletal	M6523	Calcific tendinitis, forearm
556-557, 563-564	Diag Inv & Management Other Musculoskeletal	M6524	Calcific tendinitis, hand
556-557, 563-564	Diag Inv & Management Other Musculoskeletal	M6525	Calcific tendinitis, pelvic region and thigh
556-557, 563-564	Diag Inv & Management Other Musculoskeletal	M6526	Calcific tendinitis, lower leg
556-557, 563-564	Diag Inv & Management Other Musculoskeletal	M6527	Calcific tendinitis, ankle and foot
556-557, 563-564	Diag Inv & Management Other Musculoskeletal	M6528	Calcific tendinitis, other site
556-557, 563-564	Diag Inv & Management Other Musculoskeletal	M6529	Calcific tendinitis, unspecified site
556-557, 563-564	Diag Inv & Management Other Musculoskeletal	M653	Trigger finger
556-557, 563-564	Diag Inv & Management Other Musculoskeletal	M660	Rupture of popliteal cyst
556-557, 563-564	Diag Inv & Management Other Musculoskeletal	M6610	Rupture of synovium, multiple sites
556-557, 563-564	Diag Inv & Management Other Musculoskeletal	M6611	Rupture of synovium, shoulder region
556-557, 563-564	Diag Inv & Management Other Musculoskeletal	M6612	Rupture of synovium, upper arm
556-557, 563-564	Diag Inv & Management Other Musculoskeletal	M6613	Rupture of synovium, forearm
556-557, 563-564	Diag Inv & Management Other Musculoskeletal	M6614	Rupture of synovium, hand
556-557, 563-564	Diag Inv & Management Other Musculoskeletal	M6615	Rupture of synovium, pelvic region and thigh
556-557, 563-564	Diag Inv & Management Other Musculoskeletal	M6616	Rupture of synovium, lower leg
556-557, 563-564	Diag Inv & Management Other Musculoskeletal	M6617	Rupture of synovium, ankle and foot
556-557, 563-564	Diag Inv & Management Other Musculoskeletal	M6618	Rupture of synovium, other site
556-557, 563-564	Diag Inv & Management Other Musculoskeletal	M6619	Rupture of synovium, unspecified site
556-557, 563-564	Diag Inv & Management Other Musculoskeletal	M6650	Spontaneous rupture of unspecified tendon, multiple sites
556-557, 563-564	Diag Inv & Management Other Musculoskeletal	M6651	Spontaneous rupture of unspecified tendon, shoulder region
556-557, 563-564	Diag Inv & Management Other Musculoskeletal	M6652	Spontaneous rupture of unspecified tendon, upper arm
556-557, 563-564	Diag Inv & Management Other Musculoskeletal	M6653	Spontaneous rupture of unspecified tendon, forearm
556-557, 563-564	Diag Inv & Management Other Musculoskeletal	M6654	Spontaneous rupture of unspecified tendon, hand
556-557, 563-564	Diag Inv & Management Other Musculoskeletal	M6655	Spontaneous rupture of unspecified tendon, pelvic region and thigh
556-557, 563-564	Diag Inv & Management Other Musculoskeletal	M6656	Spontaneous rupture of unspecified tendon, lower leg
556-557, 563-564	Diag Inv & Management Other Musculoskeletal	M6657	Spontaneous rupture of unspecified tendon, ankle and foot
556-557, 563-564	Diag Inv & Management Other Musculoskeletal	M6658	Spontaneous rupture of unspecified tendon, other site
556-557, 563-564	Diag Inv & Management Other Musculoskeletal	M6659	Spontaneous rupture of unspecified tendon, unspecified site

ACCS Cell	ACCS Cell Name	ICD-10-CA Code	ICD-10-CA Description
556-557, 563-564	Diag Inv & Management Other Musculoskeletal	M670	Short Achilles tendon (acquired)
556-557, 563-564	Diag Inv & Management Other Musculoskeletal	M6710	Other contracture of tendon (sheath), multiple sites
556-557, 563-564	Diag Inv & Management Other Musculoskeletal	M6711	Other contracture of tendon (sheath), shoulder
556-557, 563-564	Diag Inv & Management Other Musculoskeletal	M6712	Other contracture of tendon (sheath), upper arm
556-557, 563-564	Diag Inv & Management Other Musculoskeletal	M6713	Other contracture of tendon (sheath), forearm
556-557, 563-564	Diag Inv & Management Other Musculoskeletal	M6714	Other contracture of tendon (sheath), hand
556-557, 563-564	Diag Inv & Management Other Musculoskeletal	M6715	Other contracture of tendon (sheath), pelvic region and thigh
556-557, 563-564	Diag Inv & Management Other Musculoskeletal	M6716	Other contracture of tendon (sheath), lower leg
556-557, 563-564	Diag Inv & Management Other Musculoskeletal	M6717	Other contracture of tendon (sheath), ankle and foot
556-557, 563-564	Diag Inv & Management Other Musculoskeletal	M6718	Other contracture of tendon (sheath), other site
556-557, 563-564	Diag Inv & Management Other Musculoskeletal	M6719	Other contracture of tendon (sheath), unspecified site
556-557, 563-564	Diag Inv & Management Other Musculoskeletal	M6720	Synovial hypertrophy, not elsewhere classified multiple sites
556-557, 563-564	Diag Inv & Management Other Musculoskeletal	M6721	Synovial hypertrophy, not elsewhere classified, shoulder
556-557, 563-564	Diag Inv & Management Other Musculoskeletal	M6722	Synovial hypertrophy, not elsewhere classified, upper arm
556-557, 563-564	Diag Inv & Management Other Musculoskeletal	M6723	Synovial hypertrophy, not elsewhere classified, forearm
556-557, 563-564	Diag Inv & Management Other Musculoskeletal	M6724	Synovial hypertrophy, not elsewhere classified, hand
556-557, 563-564	Diag Inv & Management Other Musculoskeletal	M6725	Synovial hypertrophy, not elsewhere classified, pelvic region and thigh
556-557, 563-564	Diag Inv & Management Other Musculoskeletal	M6726	Synovial hypertrophy, not elsewhere classified, lower leg
556-557, 563-564	Diag Inv & Management Other Musculoskeletal	M6727	Synovial hypertrophy, not elsewhere classified, ankle and foot
556-557, 563-564	Diag Inv & Management Other Musculoskeletal	M6728	Synovial hypertrophy, not elsewhere classified, other site
556-557, 563-564	Diag Inv & Management Other Musculoskeletal	M6729	Synovial hypertrophy, not elsewhere classified, unspecified site
556-557, 563-564	Diag Inv & Management Other Musculoskeletal	M6740	Ganglion, multiple sites
556-557, 563-564	Diag Inv & Management Other Musculoskeletal	M6741	Ganglion, shoulder
556-557, 563-564	Diag Inv & Management Other Musculoskeletal	M6742	Ganglion, upper arm
556-557, 563-564	Diag Inv & Management Other Musculoskeletal	M6743	Ganglion, forearm
556-557, 563-564	Diag Inv & Management Other Musculoskeletal	M6744	Ganglion, hand
556-557, 563-564	Diag Inv & Management Other Musculoskeletal	M6745	Ganglion, pelvic area and thigh
556-557, 563-564	Diag Inv & Management Other Musculoskeletal	M6746	Ganglion, lower leg
556-557, 563-564	Diag Inv & Management Other Musculoskeletal	M6747	Ganglion, ankle and foot
556-557, 563-564	Diag Inv & Management Other Musculoskeletal	M6748	Ganglion, other site
556-557, 563-564	Diag Inv & Management Other Musculoskeletal	M6749	Ganglion, unspecified site
556-557, 563-564	Diag Inv & Management Other Musculoskeletal	M6780	Other specified disorders of synovium and tendon, multiple sites
556-557, 563-564	Diag Inv & Management Other Musculoskeletal	M6781	Other specified disorders of synovium and tendon, shoulder
556-557, 563-564	Diag Inv & Management Other Musculoskeletal	M6782	Other specified disorders of synovium and tendon, upper arm
556-557, 563-564	Diag Inv & Management Other Musculoskeletal	M6783	Other specified disorders of synovium and tendon, forearm

Alberta Ambulatory Care Reporting Manual

ACCS Cell	ACCS Cell Name	ICD-10-CA Code	ICD-10-CA Description
556-557, 563-564	Diag Inv & Management Other Musculoskeletal	M6784	Other specified disorders of synovium and tendon, hand
556-557, 563-564	Diag Inv & Management Other Musculoskeletal	M6785	Other specified disorders of synovium and tendon, pelvic area and thigh
556-557, 563-564	Diag Inv & Management Other Musculoskeletal	M6786	Other specified disorders of synovium and tendon, lower leg
556-557, 563-564	Diag Inv & Management Other Musculoskeletal	M6787	Other specified disorders of synovium and tendon, ankle and foot
556-557, 563-564	Diag Inv & Management Other Musculoskeletal	M6788	Other specified disorders of synovium and tendon, other site
556-557, 563-564	Diag Inv & Management Other Musculoskeletal	M6789	Other specified disorders of synovium and tendon, unspecified site
556-557, 563-564	Diag Inv & Management Other Musculoskeletal	M6790	Disorder of synovium and tendon, unspecified, multiple sites
556-557, 563-564	Diag Inv & Management Other Musculoskeletal	M6791	Disorder of synovium and tendon, unspecified, shoulder
556-557, 563-564	Diag Inv & Management Other Musculoskeletal	M6792	Disorder of synovium and tendon, unspecified, upper arm
556-557, 563-564	Diag Inv & Management Other Musculoskeletal	M6793	Disorder of synovium and tendon, unspecified, forearm
556-557, 563-564	Diag Inv & Management Other Musculoskeletal	M6794	Disorder of synovium and tendon, unspecified, hand
556-557, 563-564	Diag Inv & Management Other Musculoskeletal	M6795	Disorder of synovium and tendon, unspecified, pelvic area
556-557, 563-564	Diag Inv & Management Other Musculoskeletal	M6796	Disorder of synovium and tendon, unspecified, lower leg
556-557, 563-564	Diag Inv & Management Other Musculoskeletal	M6797	Disorder of synovium and tendon, unspecified, ankle and foot
556-557, 563-564	Diag Inv & Management Other Musculoskeletal	M6798	Disorder of synovium and tendon, unspecified, other site
556-557, 563-564	Diag Inv & Management Other Musculoskeletal	M6799	Disorder of synovium and tendon, unspecified, unspecified site
556-557, 563-564	Diag Inv & Management Other Musculoskeletal	M708	Other soft tissue disorders related to use, overuse and pressure
556-557, 563-564	Diag Inv & Management Other Musculoskeletal	M709	Unspecified soft tissue disorder related to use, overuse and pressure
556-557, 563-564	Diag Inv & Management Other Musculoskeletal	M7100	Abscess of bursa, multiple sites
556-557, 563-564	Diag Inv & Management Other Musculoskeletal	M7101	Abscess of bursa, shoulder region
556-557, 563-564	Diag Inv & Management Other Musculoskeletal	M7102	Abscess of bursa, upper arm
556-557, 563-564	Diag Inv & Management Other Musculoskeletal	M7103	Abscess of bursa, forearm
556-557, 563-564	Diag Inv & Management Other Musculoskeletal	M7104	Abscess of bursa, hand
556-557, 563-564	Diag Inv & Management Other Musculoskeletal	M7105	Abscess of bursa, pelvic region and thigh
556-557, 563-564	Diag Inv & Management Other Musculoskeletal	M7106	Abscess of bursa, lower leg
556-557, 563-564	Diag Inv & Management Other Musculoskeletal	M7107	Abscess of bursa, ankle and foot
556-557, 563-564	Diag Inv & Management Other Musculoskeletal	M7108	Abscess of bursa, other site
556-557, 563-564	Diag Inv & Management Other Musculoskeletal	M7109	Abscess of bursa, unspecified site
556-557, 563-564	Diag Inv & Management Other Musculoskeletal	M712	Synovial cyst of popliteal space [Baker]
556-557, 563-564	Diag Inv & Management Other Musculoskeletal	M7130	Other bursal cyst, multiple sites
556-557, 563-564	Diag Inv & Management Other Musculoskeletal	M7131	Other bursal cyst, shoulder region
556-557, 563-564	Diag Inv & Management Other Musculoskeletal	M7132	Other bursal cyst, upper arm
556-557, 563-564	Diag Inv & Management Other Musculoskeletal	M7133	Other bursal cyst, forearm
556-557, 563-564	Diag Inv & Management Other Musculoskeletal	M7134	Other bursal cyst, hand
556-557, 563-564	Diag Inv & Management Other Musculoskeletal	M7135	Other bursal cyst, pelvic region and thigh

ACCS Cell	ACCS Cell Name	ICD-10-CA Code	ICD-10-CA Description
556-557, 563-564	Diag Inv & Management Other Musculoskeletal	M7136	Other bursal cyst, lower leg
556-557, 563-564	Diag Inv & Management Other Musculoskeletal	M7137	Other bursal cyst, ankle and foot
556-557, 563-564	Diag Inv & Management Other Musculoskeletal	M7138	Other bursal cyst, other site
556-557, 563-564	Diag Inv & Management Other Musculoskeletal	M7139	Other bursal cyst, unspecified site
556-557, 563-564	Diag Inv & Management Other Musculoskeletal	M7140	Calcium deposit in bursa, multiple sites
556-557, 563-564	Diag Inv & Management Other Musculoskeletal	M7141	Calcium deposit in bursa, shoulder region
556-557, 563-564	Diag Inv & Management Other Musculoskeletal	M7142	Calcium deposit in bursa, upper arm
556-557, 563-564	Diag Inv & Management Other Musculoskeletal	M7143	Calcium deposit in bursa, forearm
556-557, 563-564	Diag Inv & Management Other Musculoskeletal	M7144	Calcium deposit in bursa, hand
556-557, 563-564	Diag Inv & Management Other Musculoskeletal	M7145	Calcium deposit in bursa, pelvic region and thigh
556-557, 563-564	Diag Inv & Management Other Musculoskeletal	M7146	Calcium deposit in bursa, lower leg
556-557, 563-564	Diag Inv & Management Other Musculoskeletal	M7147	Calcium deposit in bursa, ankle and foot
556-557, 563-564	Diag Inv & Management Other Musculoskeletal	M7148	Calcium deposit in bursa, other site
556-557, 563-564	Diag Inv & Management Other Musculoskeletal	M7149	Calcium deposit in bursa, unspecified site
556-557, 563-564	Diag Inv & Management Other Musculoskeletal	M7150	Other bursitis, not elsewhere classified, multiple sites
556-557, 563-564	Diag Inv & Management Other Musculoskeletal	M7151	Other bursitis, not elsewhere classified, shoulder region
556-557, 563-564	Diag Inv & Management Other Musculoskeletal	M7152	Other bursitis, not elsewhere classified, upper arm
556-557, 563-564	Diag Inv & Management Other Musculoskeletal	M7153	Other bursitis, not elsewhere classified, forearm
556-557, 563-564	Diag Inv & Management Other Musculoskeletal	M7154	Other bursitis, not elsewhere classified, hand
556-557, 563-564	Diag Inv & Management Other Musculoskeletal	M7155	Other bursitis, not elsewhere classified, pelvic region and thigh
556-557, 563-564	Diag Inv & Management Other Musculoskeletal	M7156	Other bursitis, not elsewhere classified, lower leg
556-557, 563-564	Diag Inv & Management Other Musculoskeletal	M7157	Other bursitis, not elsewhere classified, ankle and foot
556-557, 563-564	Diag Inv & Management Other Musculoskeletal	M7158	Other bursitis, not elsewhere classified, other site
556-557, 563-564	Diag Inv & Management Other Musculoskeletal	M7159	Other bursitis, not elsewhere classified, unspecified site
556-557, 563-564	Diag Inv & Management Other Musculoskeletal	M7180	Other specified bursopathies, multiple sites
556-557, 563-564	Diag Inv & Management Other Musculoskeletal	M7181	Other specified bursopathies, shoulder region
556-557, 563-564	Diag Inv & Management Other Musculoskeletal	M7182	Other specified bursopathies, upper arm
556-557, 563-564	Diag Inv & Management Other Musculoskeletal	M7183	Other specified bursopathies, forearm
556-557, 563-564	Diag Inv & Management Other Musculoskeletal	M7184	Other specified bursopathies, hand
556-557, 563-564	Diag Inv & Management Other Musculoskeletal	M7185	Other specified bursopathies, pelvic region and thigh
556-557, 563-564	Diag Inv & Management Other Musculoskeletal	M7186	Other specified bursopathies, lower leg
556-557, 563-564	Diag Inv & Management Other Musculoskeletal	M7187	Other specified bursopathies, ankle and foot
556-557, 563-564	Diag Inv & Management Other Musculoskeletal	M7188	Other specified bursopathies, other site
556-557, 563-564	Diag Inv & Management Other Musculoskeletal	M7189	Other specified bursopathies, unspecified site
556-557, 563-564	Diag Inv & Management Other Musculoskeletal	M7190	Bursopathy, unspecified, multiple sites

Alberta Ambulatory Care Reporting Manual

ACCS Cell	ACCS Cell Name	ICD-10-CA Code	ICD-10-CA Description
556-557, 563-564	Diag Inv & Management Other Musculoskeletal	M7191	Bursopathy, unspecified, shoulder region
556-557, 563-564	Diag Inv & Management Other Musculoskeletal	M7192	Bursopathy, unspecified, upper arm
556-557, 563-564	Diag Inv & Management Other Musculoskeletal	M7193	Bursopathy, unspecified, forearm
556-557, 563-564	Diag Inv & Management Other Musculoskeletal	M7194	Bursopathy, unspecified, hand
556-557, 563-564	Diag Inv & Management Other Musculoskeletal	M7195	Bursopathy, unspecified, pelvic region and thigh
556-557, 563-564	Diag Inv & Management Other Musculoskeletal	M7196	Bursopathy, unspecified, lower leg
556-557, 563-564	Diag Inv & Management Other Musculoskeletal	M7197	Bursopathy, unspecified, ankle and foot
556-557, 563-564	Diag Inv & Management Other Musculoskeletal	M7198	Bursopathy, unspecified, other site
556-557, 563-564	Diag Inv & Management Other Musculoskeletal	M7199	Bursopathy unspecified, unspecified site
556-557, 563-564	Diag Inv & Management Other Musculoskeletal	M720	Palmar fascial fibromatosis [Dupuytren]
556-557, 563-564	Diag Inv & Management Other Musculoskeletal	M721	Knuckle pads
556-557, 563-564	Diag Inv & Management Other Musculoskeletal	M722	Plantar fascial fibromatosis
556-557, 563-564	Diag Inv & Management Other Musculoskeletal	M7240	Pseudosarcomatous fibromatosis, multiple sites
556-557, 563-564	Diag Inv & Management Other Musculoskeletal	M7241	Pseudosarcomatous fibromatosis, shoulder region
556-557, 563-564	Diag Inv & Management Other Musculoskeletal	M7242	Pseudosarcomatous fibromatosis, upper arm
556-557, 563-564	Diag Inv & Management Other Musculoskeletal	M7243	Pseudosarcomatous fibromatosis, forearm
556-557, 563-564	Diag Inv & Management Other Musculoskeletal	M7244	Pseudosarcomatous fibromatosis, hand
556-557, 563-564	Diag Inv & Management Other Musculoskeletal	M7245	Pseudosarcomatous fibromatosis, pelvic region and thigh
556-557, 563-564	Diag Inv & Management Other Musculoskeletal	M7246	Pseudosarcomatous fibromatosis, lower leg
556-557, 563-564	Diag Inv & Management Other Musculoskeletal	M7247	Pseudosarcomatous fibromatosis, ankle and foot
556-557, 563-564	Diag Inv & Management Other Musculoskeletal	M7248	Pseudosarcomatous fibromatosis, other site
556-557, 563-564	Diag Inv & Management Other Musculoskeletal	M7249	Pseudosarcomatous fibromatosis, unspecified site
556-557, 563-564	Diag Inv & Management Other Musculoskeletal	M7280	Other fibroblastic disorders, multiple sites
556-557, 563-564	Diag Inv & Management Other Musculoskeletal	M7281	Other fibroblastic disorders, shoulder region
556-557, 563-564	Diag Inv & Management Other Musculoskeletal	M7282	Other fibroblastic disorders, upper arm
556-557, 563-564	Diag Inv & Management Other Musculoskeletal	M7283	Other fibroblastic disorders, forearm
556-557, 563-564	Diag Inv & Management Other Musculoskeletal	M7284	Other fibroblastic disorders, hand
556-557, 563-564	Diag Inv & Management Other Musculoskeletal	M7285	Other fibroblastic disorders, pelvic region and thigh
556-557, 563-564	Diag Inv & Management Other Musculoskeletal	M7286	Other fibroblastic disorders, lower leg
556-557, 563-564	Diag Inv & Management Other Musculoskeletal	M7287	Other fibroblastic disorders, ankle and foot
556-557, 563-564	Diag Inv & Management Other Musculoskeletal	M7288	Other fibroblastic disorders, other site
556-557, 563-564	Diag Inv & Management Other Musculoskeletal	M7289	Other fibroblastic disorders, unspecified site
556-557, 563-564	Diag Inv & Management Other Musculoskeletal	M7290	Fibroblastic disorder, unspecified, multiple sites
556-557, 563-564	Diag Inv & Management Other Musculoskeletal	M7291	Fibroblastic disorder, unspecified, shoulder region
556-557, 563-564	Diag Inv & Management Other Musculoskeletal	M7292	Fibroblastic disorder, unspecified, upper arm

ACCS Cell	ACCS Cell Name	ICD-10-CA Code	ICD-10-CA Description
556-557, 563-564	Diag Inv & Management Other Musculoskeletal	M7293	Fibroblastic disorder, unspecified, forearm
556-557, 563-564	Diag Inv & Management Other Musculoskeletal	M7294	Fibroblastic disorder, unspecified, hand
556-557, 563-564	Diag Inv & Management Other Musculoskeletal	M7295	Fibroblastic disorder, unspecified, pelvic region and thigh
556-557, 563-564	Diag Inv & Management Other Musculoskeletal	M7296	Fibroblastic disorder, unspecified, lower leg
556-557, 563-564	Diag Inv & Management Other Musculoskeletal	M7297	Fibroblastic disorder, unspecified, ankle and foot
556-557, 563-564	Diag Inv & Management Other Musculoskeletal	M7298	Fibroblastic disorder, unspecified, other site
556-557, 563-564	Diag Inv & Management Other Musculoskeletal	M7299	Fibroblastic disorder unspecified, unspecified site
556-557, 563-564	Diag Inv & Management Other Musculoskeletal	M738	Other soft tissue disorders in diseases classified
556-557, 563-564	Diag Inv & Management Other Musculoskeletal	M773	Calcaneal spur
556-557, 563-564	Diag Inv & Management Other Musculoskeletal	M7960	Pain in upper limb
556-557, 563-564	Diag Inv & Management Other Musculoskeletal	M7961	Pain in lower limb
556-557, 563-564	Diag Inv & Management Other Musculoskeletal	M7969	Pain in unspecified limb
556-557, 563-564	Diag Inv & Management Other Musculoskeletal	M7980	Other specified soft tissue disorders, multiple sites
556-557, 563-564	Diag Inv & Management Other Musculoskeletal	M7981	Other specified soft tissue disorders, shoulder region
556-557, 563-564	Diag Inv & Management Other Musculoskeletal	M7982	Other specified soft tissue disorders, upper arm
556-557, 563-564	Diag Inv & Management Other Musculoskeletal	M7983	Other specified soft tissue disorders, forearm
556-557, 563-564	Diag Inv & Management Other Musculoskeletal	M7984	Other specified soft tissue disorders, hand
556-557, 563-564	Diag Inv & Management Other Musculoskeletal	M7985	Other specified soft tissue disorders, pelvic region and thigh
556-557, 563-564	Diag Inv & Management Other Musculoskeletal	M7986	Other specified soft tissue disorders, lower leg
556-557, 563-564	Diag Inv & Management Other Musculoskeletal	M7987	Other specified soft tissue disorders, ankle and foot
556-557, 563-564	Diag Inv & Management Other Musculoskeletal	M7988	Other specified soft tissue disorders, other site
556-557, 563-564	Diag Inv & Management Other Musculoskeletal	M7989	Other specified soft tissue disorders, unspecified site
556-557, 563-564	Diag Inv & Management Other Musculoskeletal	M7990	Soft tissue disorder, unspecified, multiple sites
556-557, 563-564	Diag Inv & Management Other Musculoskeletal	M7991	Soft tissue disorder, unspecified, shoulder region
556-557, 563-564	Diag Inv & Management Other Musculoskeletal	M7992	Soft tissue disorder, unspecified, upper arm
556-557, 563-564	Diag Inv & Management Other Musculoskeletal	M7993	Soft tissue disorder, unspecified, forearm
556-557, 563-564	Diag Inv & Management Other Musculoskeletal	M7994	Soft tissue disorder, unspecified, hand
556-557, 563-564	Diag Inv & Management Other Musculoskeletal	M7995	Soft tissue disorder, unspecified, pelvic region and thigh
556-557, 563-564	Diag Inv & Management Other Musculoskeletal	M7996	Soft tissue disorder, unspecified, lower leg
556-557, 563-564	Diag Inv & Management Other Musculoskeletal	M7997	Soft tissue disorder, unspecified, ankle and foot
556-557, 563-564	Diag Inv & Management Other Musculoskeletal	M7998	Soft tissue disorder, unspecified, other site
556-557, 563-564	Diag Inv & Management Other Musculoskeletal	M7999	Soft tissue disorder, unspecified, unspecified site
556-557, 563-564	Diag Inv & Management Other Musculoskeletal	M830	Puerperal osteomalacia
556-557, 563-564	Diag Inv & Management Other Musculoskeletal	M831	Senile osteomalacia
556-557, 563-564	Diag Inv & Management Other Musculoskeletal	M832	Adult osteomalacia due to malabsorption

Alberta Ambulatory Care Reporting Manual

ACCS Cell	ACCS Cell Name	ICD-10-CA Code	ICD-10-CA Description
556-557, 563-564	Diag Inv & Management Other Musculoskeletal	M833	Adult osteomalacia due to malnutrition
556-557, 563-564	Diag Inv & Management Other Musculoskeletal	M834	Aluminium bone disease
556-557, 563-564	Diag Inv & Management Other Musculoskeletal	M835	Other drug-induced osteomalacia in adults
556-557, 563-564	Diag Inv & Management Other Musculoskeletal	M838	Other adult osteomalacia
556-557, 563-564	Diag Inv & Management Other Musculoskeletal	M839	Adult osteomalacia, unspecified
556-557, 563-564	Diag Inv & Management Other Musculoskeletal	M8400	Malunion of fracture, multiple sites
556-557, 563-564	Diag Inv & Management Other Musculoskeletal	M8401	Malunion of fracture, shoulder region
556-557, 563-564	Diag Inv & Management Other Musculoskeletal	M8402	Malunion of fracture, upper arm
556-557, 563-564	Diag Inv & Management Other Musculoskeletal	M8403	Malunion of fracture, forearm
556-557, 563-564	Diag Inv & Management Other Musculoskeletal	M8404	Malunion of fracture, hand
556-557, 563-564	Diag Inv & Management Other Musculoskeletal	M8405	Malunion of fracture, pelvic region and thigh
556-557, 563-564	Diag Inv & Management Other Musculoskeletal	M8406	Malunion of fracture, lower leg
556-557, 563-564	Diag Inv & Management Other Musculoskeletal	M8407	Malunion of fracture, ankle and foot
556-557, 563-564	Diag Inv & Management Other Musculoskeletal	M8408	Malunion of fracture, other site
556-557, 563-564	Diag Inv & Management Other Musculoskeletal	M8409	Malunion of fracture, unspecified site
556-557, 563-564	Diag Inv & Management Other Musculoskeletal	M8410	Nonunion of fracture [pseudarthrosis], multiple sites
556-557, 563-564	Diag Inv & Management Other Musculoskeletal	M8411	Nonunion of fracture [pseudarthrosis], shoulder region
556-557, 563-564	Diag Inv & Management Other Musculoskeletal	M8412	Nonunion of fracture [pseudarthrosis], upper arm
556-557, 563-564	Diag Inv & Management Other Musculoskeletal	M8413	Nonunion of fracture [pseudarthrosis], forearm
556-557, 563-564	Diag Inv & Management Other Musculoskeletal	M8414	Nonunion of fracture [pseudarthrosis], hand
556-557, 563-564	Diag Inv & Management Other Musculoskeletal	M8415	Nonunion of fracture [pseudarthrosis], pelvic region and thigh
556-557, 563-564	Diag Inv & Management Other Musculoskeletal	M8416	Nonunion of fracture [pseudarthrosis], lower leg
556-557, 563-564	Diag Inv & Management Other Musculoskeletal	M8417	Nonunion of fracture [pseudarthrosis], ankle and foot
556-557, 563-564	Diag Inv & Management Other Musculoskeletal	M8418	Nonunion of fracture [pseudarthrosis], other site
556-557, 563-564	Diag Inv & Management Other Musculoskeletal	M8419	Nonunion of fracture [pseudarthrosis], unspecified site
556-557, 563-564	Diag Inv & Management Other Musculoskeletal	M8420	Delayed union of fracture, multiple sites
556-557, 563-564	Diag Inv & Management Other Musculoskeletal	M8421	Delayed union of fracture, shoulder region
556-557, 563-564	Diag Inv & Management Other Musculoskeletal	M8422	Delayed union of fracture, upper arm
556-557, 563-564	Diag Inv & Management Other Musculoskeletal	M8423	Delayed union of fracture, forearm
556-557, 563-564	Diag Inv & Management Other Musculoskeletal	M8424	Delayed union of fracture, hand
556-557, 563-564	Diag Inv & Management Other Musculoskeletal	M8425	Delayed union of fracture, pelvic region and thigh
556-557, 563-564	Diag Inv & Management Other Musculoskeletal	M8426	Delayed union of fracture, lower leg
556-557, 563-564	Diag Inv & Management Other Musculoskeletal	M8427	Delayed union of fracture, ankle and foot
556-557, 563-564	Diag Inv & Management Other Musculoskeletal	M8428	Delayed union of fracture, other site
556-557, 563-564	Diag Inv & Management Other Musculoskeletal	M8429	Delayed union of fracture, unspecified site

ACCS Cell	ACCS Cell Name	ICD-10-CA Code	ICD-10-CA Description
556-557, 563-564	Diag Inv & Management Other Musculoskeletal	M8430	Stress fracture, not elsewhere classified, multiple sites
556-557, 563-564	Diag Inv & Management Other Musculoskeletal	M8431	Stress fracture, not elsewhere classified, shoulder region
556-557, 563-564	Diag Inv & Management Other Musculoskeletal	M8432	Stress fracture, not elsewhere classified, upper arm
556-557, 563-564	Diag Inv & Management Other Musculoskeletal	M8433	Stress fracture, not elsewhere classified, forearm
556-557, 563-564	Diag Inv & Management Other Musculoskeletal	M8434	Stress fracture, not elsewhere classified, hand
556-557, 563-564	Diag Inv & Management Other Musculoskeletal	M8435	Stress fracture, not elsewhere classified, pelvic region and thigh
556-557, 563-564	Diag Inv & Management Other Musculoskeletal	M8436	Stress fracture, not elsewhere classified, lower leg
556-557, 563-564	Diag Inv & Management Other Musculoskeletal	M8437	Stress fracture, not elsewhere classified, ankle and foot
556-557, 563-564	Diag Inv & Management Other Musculoskeletal	M8438	Stress fracture, not elsewhere classified, other site
556-557, 563-564	Diag Inv & Management Other Musculoskeletal	M8439	Stress fracture, not elsewhere classified, unspecified site
556-557, 563-564	Diag Inv & Management Other Musculoskeletal	M8440	Pathological fracture, not elsewhere classified, multiple sites
556-557, 563-564	Diag Inv & Management Other Musculoskeletal	M8441	Pathological fracture, not elsewhere classified, shoulder region
556-557, 563-564	Diag Inv & Management Other Musculoskeletal	M8442	Pathological fracture, not elsewhere classified, upper arm
556-557, 563-564	Diag Inv & Management Other Musculoskeletal	M8443	Pathological fracture, not elsewhere classified, forearm
556-557, 563-564	Diag Inv & Management Other Musculoskeletal	M8444	Pathological fracture, not elsewhere classified, hand
556-557, 563-564	Diag Inv & Management Other Musculoskeletal	M8445	Pathological fracture, not elsewhere classified, pelvic region and thigh
556-557, 563-564	Diag Inv & Management Other Musculoskeletal	M8446	Pathological fracture, not elsewhere classified, lower leg
556-557, 563-564	Diag Inv & Management Other Musculoskeletal	M8447	Pathological fracture, not elsewhere classified, ankle and foot
556-557, 563-564	Diag Inv & Management Other Musculoskeletal	M8448	Pathological fracture, not elsewhere classified, other site
556-557, 563-564	Diag Inv & Management Other Musculoskeletal	M8449	Pathological fracture, not elsewhere classified, unspecified site
556-557, 563-564	Diag Inv & Management Other Musculoskeletal	M8480	Other disorders of continuity of bone, multiple sites
556-557, 563-564	Diag Inv & Management Other Musculoskeletal	M8481	Other disorders of continuity of bone, shoulder region
556-557, 563-564	Diag Inv & Management Other Musculoskeletal	M8482	Other disorders of continuity of bone, upper arm
556-557, 563-564	Diag Inv & Management Other Musculoskeletal	M8483	Other disorders of continuity of bone, forearm
556-557, 563-564	Diag Inv & Management Other Musculoskeletal	M8484	Other disorders of continuity of bone, hand
556-557, 563-564	Diag Inv & Management Other Musculoskeletal	M8485	Other disorders of continuity of bone, pelvic region and thigh
556-557, 563-564	Diag Inv & Management Other Musculoskeletal	M8486	Other disorders of continuity of bone, lower leg
556-557, 563-564	Diag Inv & Management Other Musculoskeletal	M8487	Other disorders of continuity of bone, ankle and foot
556-557, 563-564	Diag Inv & Management Other Musculoskeletal	M8488	Other disorders of continuity of bone, other site
556-557, 563-564	Diag Inv & Management Other Musculoskeletal	M8489	Other disorders of continuity of bone, unspecified site
556-557, 563-564	Diag Inv & Management Other Musculoskeletal	M8490	Disorder of continuity of bone, unspecified, multiple sites
556-557, 563-564	Diag Inv & Management Other Musculoskeletal	M8491	Disorder of continuity of bone, unspecified, shoulder region
556-557, 563-564	Diag Inv & Management Other Musculoskeletal	M8492	Disorder of continuity of bone, unspecified, upper arm
556-557, 563-564	Diag Inv & Management Other Musculoskeletal	M8493	Disorder of continuity of bone, unspecified, forearm
556-557, 563-564	Diag Inv & Management Other Musculoskeletal	M8494	Disorder of continuity of bone, unspecified, hand

Alberta Ambulatory Care Reporting Manual

ACCS Cell	ACCS Cell Name	ICD-10-CA Code	ICD-10-CA Description
556-557, 563-564	Diag Inv & Management Other Musculoskeletal	M8495	Disorder of continuity of bone, unspecified, pelvic region and thigh
556-557, 563-564	Diag Inv & Management Other Musculoskeletal	M8496	Disorder of continuity of bone, unspecified, lower leg
556-557, 563-564	Diag Inv & Management Other Musculoskeletal	M8497	Disorder of continuity of bone, unspecified, ankle and foot
556-557, 563-564	Diag Inv & Management Other Musculoskeletal	M8498	Disorder of continuity of bone, unspecified, other site
556-557, 563-564	Diag Inv & Management Other Musculoskeletal	M8499	Disorder of continuity of bone, unspecified, unspecified site
556-557, 563-564	Diag Inv & Management Other Musculoskeletal	M8500	Fibrous dysplasia (monostotic), multiple sites
556-557, 563-564	Diag Inv & Management Other Musculoskeletal	M8501	Fibrous dysplasia (monostotic), shoulder region
556-557, 563-564	Diag Inv & Management Other Musculoskeletal	M8502	Fibrous dysplasia (monostotic), upper arm
556-557, 563-564	Diag Inv & Management Other Musculoskeletal	M8503	Fibrous dysplasia (monostotic), forearm
556-557, 563-564	Diag Inv & Management Other Musculoskeletal	M8504	Fibrous dysplasia (monostotic), hand
556-557, 563-564	Diag Inv & Management Other Musculoskeletal	M8505	Fibrous dysplasia (monostotic), pelvic region and thigh
556-557, 563-564	Diag Inv & Management Other Musculoskeletal	M8506	Fibrous dysplasia (monostotic), lower leg
556-557, 563-564	Diag Inv & Management Other Musculoskeletal	M8507	Fibrous dysplasia (monostotic), ankle and foot
556-557, 563-564	Diag Inv & Management Other Musculoskeletal	M8508	Fibrous dysplasia (monostotic), other site
556-557, 563-564	Diag Inv & Management Other Musculoskeletal	M8509	Fibrous dysplasia (monostotic), unspecified site
556-557, 563-564	Diag Inv & Management Other Musculoskeletal	M8510	Skeletal fluorosis, multiple sites
556-557, 563-564	Diag Inv & Management Other Musculoskeletal	M8511	Skeletal fluorosis, shoulder region
556-557, 563-564	Diag Inv & Management Other Musculoskeletal	M8512	Skeletal fluorosis, upper arm
556-557, 563-564	Diag Inv & Management Other Musculoskeletal	M8513	Skeletal fluorosis, forearm
556-557, 563-564	Diag Inv & Management Other Musculoskeletal	M8514	Skeletal fluorosis, hand
556-557, 563-564	Diag Inv & Management Other Musculoskeletal	M8515	Skeletal fluorosis, pelvic region and thigh
556-557, 563-564	Diag Inv & Management Other Musculoskeletal	M8516	Skeletal fluorosis, lower leg
556-557, 563-564	Diag Inv & Management Other Musculoskeletal	M8517	Skeletal fluorosis, ankle and foot
556-557, 563-564	Diag Inv & Management Other Musculoskeletal	M8518	Skeletal fluorosis, other site
556-557, 563-564	Diag Inv & Management Other Musculoskeletal	M8519	Skeletal fluorosis, unspecified site
556-557, 563-564	Diag Inv & Management Other Musculoskeletal	M852	Hyperostosis of skull
556-557, 563-564	Diag Inv & Management Other Musculoskeletal	M8541	Solitary bone cyst, shoulder region
556-557, 563-564	Diag Inv & Management Other Musculoskeletal	M8542	Solitary bone cyst, upper arm
556-557, 563-564	Diag Inv & Management Other Musculoskeletal	M8543	Solitary bone cyst, forearm
556-557, 563-564	Diag Inv & Management Other Musculoskeletal	M8544	Solitary bone cyst, hand
556-557, 563-564	Diag Inv & Management Other Musculoskeletal	M8545	Solitary bone cyst, pelvic region and thigh
556-557, 563-564	Diag Inv & Management Other Musculoskeletal	M8546	Solitary bone cyst, lower leg
556-557, 563-564	Diag Inv & Management Other Musculoskeletal	M8547	Solitary bone cyst, ankle and foot
556-557, 563-564	Diag Inv & Management Other Musculoskeletal	M8548	Solitary bone cyst, other site
556-557, 563-564	Diag Inv & Management Other Musculoskeletal	M8549	Solitary bone cyst, unspecified site

ACCS Cell	ACCS Cell Name	ICD-10-CA Code	ICD-10-CA Description
556-557, 563-564	Diag Inv & Management Other Musculoskeletal	M8550	Aneurysmal bone cyst, multiple sites
556-557, 563-564	Diag Inv & Management Other Musculoskeletal	M8551	Aneurysmal bone cyst, shoulder region
556-557, 563-564	Diag Inv & Management Other Musculoskeletal	M8552	Aneurysmal bone cyst, upper arm
556-557, 563-564	Diag Inv & Management Other Musculoskeletal	M8553	Aneurysmal bone cyst, forearm
556-557, 563-564	Diag Inv & Management Other Musculoskeletal	M8554	Aneurysmal bone cyst, hand
556-557, 563-564	Diag Inv & Management Other Musculoskeletal	M8555	Aneurysmal bone cyst, pelvic region and thigh
556-557, 563-564	Diag Inv & Management Other Musculoskeletal	M8556	Aneurysmal bone cyst, lower leg
556-557, 563-564	Diag Inv & Management Other Musculoskeletal	M8557	Aneurysmal bone cyst, ankle and foot
556-557, 563-564	Diag Inv & Management Other Musculoskeletal	M8558	Aneurysmal bone cyst, other site
556-557, 563-564	Diag Inv & Management Other Musculoskeletal	M8559	Aneurysmal bone cyst, unspecified site
556-557, 563-564	Diag Inv & Management Other Musculoskeletal	M8560	Other cyst of bone, multiple sites
556-557, 563-564	Diag Inv & Management Other Musculoskeletal	M8561	Other cyst of bone, shoulder region
556-557, 563-564	Diag Inv & Management Other Musculoskeletal	M8562	Other cyst of bone, upper arm
556-557, 563-564	Diag Inv & Management Other Musculoskeletal	M8563	Other cyst of bone, forearm
556-557, 563-564	Diag Inv & Management Other Musculoskeletal	M8564	Other cyst of bone, hand
556-557, 563-564	Diag Inv & Management Other Musculoskeletal	M8565	Other cyst of bone, pelvic region and thigh
556-557, 563-564	Diag Inv & Management Other Musculoskeletal	M8566	Other cyst of bone, lower leg
556-557, 563-564	Diag Inv & Management Other Musculoskeletal	M8567	Other cyst of bone, ankle and foot
556-557, 563-564	Diag Inv & Management Other Musculoskeletal	M8568	Other cyst of bone, other site
556-557, 563-564	Diag Inv & Management Other Musculoskeletal	M8569	Other cyst of bone, unspecified site
556-557, 563-564	Diag Inv & Management Other Musculoskeletal	M8580	Other specified disorders of bone density and structure, multiple sites
556-557, 563-564	Diag Inv & Management Other Musculoskeletal	M8581	Other specified disorders of bone density and structure, shoulder region
556-557, 563-564	Diag Inv & Management Other Musculoskeletal	M8582	Other specified disorders of bone density and structure, upper arm
556-557, 563-564	Diag Inv & Management Other Musculoskeletal	M8583	Other specified disorders of bone density and structure, forearm
556-557, 563-564	Diag Inv & Management Other Musculoskeletal	M8584	Other specified disorders of bone density and structure, hand
556-557, 563-564	Diag Inv & Management Other Musculoskeletal	M8585	Other specified disorders of bone density and structure, pelvic region and thigh
556-557, 563-564	Diag Inv & Management Other Musculoskeletal	M8586	Other specified disorders of bone density and structure, lower leg
556-557, 563-564	Diag Inv & Management Other Musculoskeletal	M8587	Other specified disorders of bone density and structure, ankle and foot
556-557, 563-564	Diag Inv & Management Other Musculoskeletal	M8588	Other specified disorders of bone density and structure, other site
556-557, 563-564	Diag Inv & Management Other Musculoskeletal	M8589	Other specified disorders of bone density and structure, unspecified site
556-557, 563-564	Diag Inv & Management Other Musculoskeletal	M8590	Disorder of bone density and structure, unspecified, multiple sites
556-557, 563-564	Diag Inv & Management Other Musculoskeletal	M8591	Disorder of bone density and structure, unspecified, shoulder region
556-557, 563-564	Diag Inv & Management Other Musculoskeletal	M8592	Disorder of bone density and structure, unspecified, upper arm
556-557, 563-564	Diag Inv & Management Other Musculoskeletal	M8593	Disorder of bone density and structure, unspecified, forearm
556-557, 563-564	Diag Inv & Management Other Musculoskeletal	M8594	Disorder of bone density and structure, unspecified, hand

Alberta Ambulatory Care Reporting Manual

ACCS Cell	ACCS Cell Name	ICD-10-CA Code	ICD-10-CA Description
556-557, 563-564	Diag Inv & Management Other Musculoskeletal	M8595	Disorder of bone density and structure, unspecified, pelvic region and thigh
556-557, 563-564	Diag Inv & Management Other Musculoskeletal	M8596	Disorder of bone density and structure, unspecified, lower leg
556-557, 563-564	Diag Inv & Management Other Musculoskeletal	M8597	Disorder of bone density and structure, unspecified, ankle and foot
556-557, 563-564	Diag Inv & Management Other Musculoskeletal	M8598	Disorder of bone density and structure, unspecified, other site
556-557, 563-564	Diag Inv & Management Other Musculoskeletal	M8599	Disorder of bone density and structure, unspecified, unspecified site
556-557, 563-564	Diag Inv & Management Other Musculoskeletal	M8900	Complex Regional Pain Syndrome I [CRPS I], upper limb
556-557, 563-564	Diag Inv & Management Other Musculoskeletal	M8901	Complex Regional Pain Syndrome I [CRPS I], lower limb
556-557, 563-564	Diag Inv & Management Other Musculoskeletal	M8902	Complex Regional Pain Syndrome I [CRPS I], other and unspecified site
556-557, 563-564	Diag Inv & Management Other Musculoskeletal	M8909	Algoneurodystrophy, NOS
556-557, 563-564	Diag Inv & Management Other Musculoskeletal	M8910	Epiphyseal arrest, multiple sites
556-557, 563-564	Diag Inv & Management Other Musculoskeletal	M8911	Epiphyseal arrest, shoulder region
556-557, 563-564	Diag Inv & Management Other Musculoskeletal	M8912	Epiphyseal arrest, upper arm
556-557, 563-564	Diag Inv & Management Other Musculoskeletal	M8913	Epiphyseal arrest, forearm
556-557, 563-564	Diag Inv & Management Other Musculoskeletal	M8914	Epiphyseal arrest, hand
556-557, 563-564	Diag Inv & Management Other Musculoskeletal	M8915	Epiphyseal arrest, pelvic region and thigh
556-557, 563-564	Diag Inv & Management Other Musculoskeletal	M8916	Epiphyseal arrest, lower leg
556-557, 563-564	Diag Inv & Management Other Musculoskeletal	M8917	Epiphyseal arrest, ankle and foot
556-557, 563-564	Diag Inv & Management Other Musculoskeletal	M8918	Epiphyseal arrest, other site
556-557, 563-564	Diag Inv & Management Other Musculoskeletal	M8919	Epiphyseal arrest, unspecified site
556-557, 563-564	Diag Inv & Management Other Musculoskeletal	M8920	Other disorders of bone development and growth, multiple sites
556-557, 563-564	Diag Inv & Management Other Musculoskeletal	M8921	Other disorders of bone development and growth, shoulder region
556-557, 563-564	Diag Inv & Management Other Musculoskeletal	M8922	Other disorders of bone development and growth, upper arm
556-557, 563-564	Diag Inv & Management Other Musculoskeletal	M8923	Other disorders of bone development and growth, forearm
556-557, 563-564	Diag Inv & Management Other Musculoskeletal	M8924	Other disorders of bone development and growth, hand
556-557, 563-564	Diag Inv & Management Other Musculoskeletal	M8925	Other disorders of bone development and growth, pelvic region and thigh
556-557, 563-564	Diag Inv & Management Other Musculoskeletal	M8926	Other disorders of bone development and growth, lower leg
556-557, 563-564	Diag Inv & Management Other Musculoskeletal	M8927	Other disorders of bone development and growth, ankle and foot
556-557, 563-564	Diag Inv & Management Other Musculoskeletal	M8928	Other disorders of bone development and growth, other site
556-557, 563-564	Diag Inv & Management Other Musculoskeletal	M8929	Other disorders of bone development and growth, unspecified site
556-557, 563-564	Diag Inv & Management Other Musculoskeletal	M8930	Hypertrophy of bone, multiple sites
556-557, 563-564	Diag Inv & Management Other Musculoskeletal	M8931	Hypertrophy of bone, shoulder region
556-557, 563-564	Diag Inv & Management Other Musculoskeletal	M8932	Hypertrophy of bone, upper arm
556-557, 563-564	Diag Inv & Management Other Musculoskeletal	M8933	Hypertrophy of bone, forearm
556-557, 563-564	Diag Inv & Management Other Musculoskeletal	M8934	Hypertrophy of bone, hand
556-557, 563-564	Diag Inv & Management Other Musculoskeletal	M8935	Hypertrophy of bone, pelvic region and thigh

ACCS Cell	ACCS Cell Name	ICD-10-CA Code	ICD-10-CA Description
556-557, 563-564	Diag Inv & Management Other Musculoskeletal	M8936	Hypertrophy of bone, lower leg
556-557, 563-564	Diag Inv & Management Other Musculoskeletal	M8937	Hypertrophy of bone, ankle and foot
556-557, 563-564	Diag Inv & Management Other Musculoskeletal	M8938	Hypertrophy of bone, other site
556-557, 563-564	Diag Inv & Management Other Musculoskeletal	M8939	Hypertrophy of bone, unspecified site
556-557, 563-564	Diag Inv & Management Other Musculoskeletal	M8950	Osteolysis, multiple sites
556-557, 563-564	Diag Inv & Management Other Musculoskeletal	M8951	Osteolysis, shoulder region
556-557, 563-564	Diag Inv & Management Other Musculoskeletal	M8952	Osteolysis, upper arm
556-557, 563-564	Diag Inv & Management Other Musculoskeletal	M8953	Osteolysis, forearm
556-557, 563-564	Diag Inv & Management Other Musculoskeletal	M8954	Osteolysis, hand
556-557, 563-564	Diag Inv & Management Other Musculoskeletal	M8955	Osteolysis, pelvic region and thigh
556-557, 563-564	Diag Inv & Management Other Musculoskeletal	M8956	Osteolysis, lower leg
556-557, 563-564	Diag Inv & Management Other Musculoskeletal	M8957	Osteolysis, ankle and foot
556-557, 563-564	Diag Inv & Management Other Musculoskeletal	M8958	Osteolysis, other site
556-557, 563-564	Diag Inv & Management Other Musculoskeletal	M8959	Osteolysis, unspecified site
556-557, 563-564	Diag Inv & Management Other Musculoskeletal	M8980	Other specified disorders of bone, multiple sites
556-557, 563-564	Diag Inv & Management Other Musculoskeletal	M8981	Other specified disorders of bone, shoulder region
556-557, 563-564	Diag Inv & Management Other Musculoskeletal	M8982	Other specified disorders of bone, upper arm
556-557, 563-564	Diag Inv & Management Other Musculoskeletal	M8983	Other specified disorders of bone, forearm
556-557, 563-564	Diag Inv & Management Other Musculoskeletal	M8984	Other specified disorders of bone, hand
556-557, 563-564	Diag Inv & Management Other Musculoskeletal	M8985	Other specified disorders of bone, pelvic region and thigh
556-557, 563-564	Diag Inv & Management Other Musculoskeletal	M8986	Other specified disorders of bone, lower leg
556-557, 563-564	Diag Inv & Management Other Musculoskeletal	M8987	Other specified disorders of bone, ankle and foot
556-557, 563-564	Diag Inv & Management Other Musculoskeletal	M8988	Other specified disorders of bone, other site
556-557, 563-564	Diag Inv & Management Other Musculoskeletal	M8989	Other specified disorders of bone, unspecified site
556-557, 563-564	Diag Inv & Management Other Musculoskeletal	M8990	Disorder of bone, unspecified, multiple sites
556-557, 563-564	Diag Inv & Management Other Musculoskeletal	M8991	Disorder of bone, unspecified, shoulder region
556-557, 563-564	Diag Inv & Management Other Musculoskeletal	M8992	Disorder of bone, unspecified, upper arm
556-557, 563-564	Diag Inv & Management Other Musculoskeletal	M8993	Disorder of bone, unspecified, forearm
556-557, 563-564	Diag Inv & Management Other Musculoskeletal	M8994	Disorder of bone, unspecified, hand
556-557, 563-564	Diag Inv & Management Other Musculoskeletal	M8995	Disorder of bone, unspecified, pelvic region and thigh
556-557, 563-564	Diag Inv & Management Other Musculoskeletal	M8996	Disorder of bone, unspecified, lower leg
556-557, 563-564	Diag Inv & Management Other Musculoskeletal	M8997	Disorder of bone, unspecified, ankle and foot
556-557, 563-564	Diag Inv & Management Other Musculoskeletal	M8998	Disorder of bone, unspecified, other site
556-557, 563-564	Diag Inv & Management Other Musculoskeletal	M8999	Disorder of bone, unspecified, unspecified site
556-557, 563-564	Diag Inv & Management Other Musculoskeletal	M941	Relapsing polychondritis

Alberta Ambulatory Care Reporting Manual

ACCS Cell	ACCS Cell Name	ICD-10-CA Code	ICD-10-CA Description
556-557, 563-564	Diag Inv & Management Other Musculoskeletal	M9430	Chondrolysis, multiple sites
556-557, 563-564	Diag Inv & Management Other Musculoskeletal	M9431	Chondrolysis, shoulder region
556-557, 563-564	Diag Inv & Management Other Musculoskeletal	M9432	Chondrolysis, upper arm
556-557, 563-564	Diag Inv & Management Other Musculoskeletal	M9433	Chondrolysis, forearm
556-557, 563-564	Diag Inv & Management Other Musculoskeletal	M9434	Chondrolysis, hand
556-557, 563-564	Diag Inv & Management Other Musculoskeletal	M9435	Chondrolysis, pelvic region and thigh
556-557, 563-564	Diag Inv & Management Other Musculoskeletal	M9436	Chondrolysis, lower leg
556-557, 563-564	Diag Inv & Management Other Musculoskeletal	M9437	Chondrolysis, ankle and foot
556-557, 563-564	Diag Inv & Management Other Musculoskeletal	M9438	Chondrolysis, other site
556-557, 563-564	Diag Inv & Management Other Musculoskeletal	M9439	Chondrolysis, unspecified site
556-557, 563-564	Diag Inv & Management Other Musculoskeletal	M9480	Other specified disorders of cartilage, multiple sites
556-557, 563-564	Diag Inv & Management Other Musculoskeletal	M9481	Other specified disorders of cartilage, shoulder region
556-557, 563-564	Diag Inv & Management Other Musculoskeletal	M9482	Other specified disorders of cartilage, upper arm
556-557, 563-564	Diag Inv & Management Other Musculoskeletal	M9483	Other specified disorders of cartilage, forearm
556-557, 563-564	Diag Inv & Management Other Musculoskeletal	M9484	Other specified disorders of cartilage, hand
556-557, 563-564	Diag Inv & Management Other Musculoskeletal	M9485	Other specified disorders of cartilage, pelvic region and thigh
556-557, 563-564	Diag Inv & Management Other Musculoskeletal	M9486	Other specified disorders of cartilage, lower leg
556-557, 563-564	Diag Inv & Management Other Musculoskeletal	M9487	Other specified disorders of cartilage, ankle and foot
556-557, 563-564	Diag Inv & Management Other Musculoskeletal	M9488	Other specified disorders of cartilage, other site
556-557, 563-564	Diag Inv & Management Other Musculoskeletal	M9489	Other specified disorders of cartilage, unspecified site
556-557, 563-564	Diag Inv & Management Other Musculoskeletal	M9490	Disorder of cartilage, unspecified, multiple sites
556-557, 563-564	Diag Inv & Management Other Musculoskeletal	M9491	Disorder of cartilage, unspecified, shoulder region
556-557, 563-564	Diag Inv & Management Other Musculoskeletal	M9492	Disorder of cartilage, unspecified, upper arm
556-557, 563-564	Diag Inv & Management Other Musculoskeletal	M9493	Disorder of cartilage, unspecified, forearm
556-557, 563-564	Diag Inv & Management Other Musculoskeletal	M9494	Disorder of cartilage, unspecified, hand
556-557, 563-564	Diag Inv & Management Other Musculoskeletal	M9495	Disorder of cartilage, unspecified, pelvic region and thigh
556-557, 563-564	Diag Inv & Management Other Musculoskeletal	M9496	Disorder of cartilage, unspecified, lower leg
556-557, 563-564	Diag Inv & Management Other Musculoskeletal	M9497	Disorder of cartilage, unspecified, ankle and foot
556-557, 563-564	Diag Inv & Management Other Musculoskeletal	M9498	Disorder of cartilage, unspecified, other site
556-557, 563-564	Diag Inv & Management Other Musculoskeletal	M9499	Disorder of cartilage, unspecified, unspecified site
556-557, 563-564	Diag Inv & Management Other Musculoskeletal	M952	Other acquired deformity of head
556-557, 563-564	Diag Inv & Management Other Musculoskeletal	M953	Acquired deformity of neck
556-557, 563-564	Diag Inv & Management Other Musculoskeletal	M954	Acquired deformity of chest and rib
556-557, 563-564	Diag Inv & Management Other Musculoskeletal	M955	Acquired deformity of pelvis
556-557, 563-564	Diag Inv & Management Other Musculoskeletal	M958	Other specified acquired deformities of musculoskeletal system

ACCS Cell	ACCS Cell Name	ICD-10-CA Code	ICD-10-CA Description
556-557, 563-564	Diag Inv & Management Other Musculoskeletal	M959	Acquired deformity of musculoskeletal system, unspecified
556-557, 563-564	Diag Inv & Management Other Musculoskeletal	M960	Pseudarthrosis after fusion or arthrodesis
556-557, 563-564	Diag Inv & Management Other Musculoskeletal	M961	Postlaminectomy syndrome, not elsewhere classified
556-557, 563-564	Diag Inv & Management Other Musculoskeletal	M962	Postradiation kyphosis
556-557, 563-564	Diag Inv & Management Other Musculoskeletal	M963	Postlaminectomy kyphosis
556-557, 563-564	Diag Inv & Management Other Musculoskeletal	M964	Postsurgical lordosis
556-557, 563-564	Diag Inv & Management Other Musculoskeletal	M965	Postradiation scoliosis
556-557, 563-564	Diag Inv & Management Other Musculoskeletal	M966	Fracture of bone following insertion of orthopaedic implant, joint prosthesis, or bone plate
556-557, 563-564	Diag Inv & Management Other Musculoskeletal	M968	Other postprocedural musculoskeletal disorders
556-557, 563-564	Diag Inv & Management Other Musculoskeletal	M9900	Segmental and somatic dysfunction, head region
556-557, 563-564	Diag Inv & Management Other Musculoskeletal	M9901	Segmental and somatic dysfunction, cervical region
556-557, 563-564	Diag Inv & Management Other Musculoskeletal	M9902	Segmental and somatic dysfunction, thoracic region
556-557, 563-564	Diag Inv & Management Other Musculoskeletal	M9903	Segmental and somatic dysfunction, lumbar region
556-557, 563-564	Diag Inv & Management Other Musculoskeletal	M9904	Segmental and somatic dysfunction, sacral region
556-557, 563-564	Diag Inv & Management Other Musculoskeletal	M9905	Segmental and somatic dysfunction, pelvic region
556-557, 563-564	Diag Inv & Management Other Musculoskeletal	M9906	Segmental and somatic dysfunction, lower extremity
556-557, 563-564	Diag Inv & Management Other Musculoskeletal	M9907	Segmental and somatic dysfunction, upper extremity
556-557, 563-564	Diag Inv & Management Other Musculoskeletal	M9908	Segmental and somatic dysfunction, rib cage
556-557, 563-564	Diag Inv & Management Other Musculoskeletal	M9909	Segmental and somatic dysfunction, abdomen and other sites
556-557, 563-564	Diag Inv & Management Other Musculoskeletal	M9920	Subluxation stenosis of neural canal, head region
556-557, 563-564	Diag Inv & Management Other Musculoskeletal	M9921	Subluxation stenosis of neural canal, cervical region
556-557, 563-564	Diag Inv & Management Other Musculoskeletal	M9922	Subluxation stenosis of neural canal, thoracic region
556-557, 563-564	Diag Inv & Management Other Musculoskeletal	M9923	Subluxation stenosis of neural canal, lumbar region
556-557, 563-564	Diag Inv & Management Other Musculoskeletal	M9924	Subluxation stenosis of neural canal, sacral region
556-557, 563-564	Diag Inv & Management Other Musculoskeletal	M9925	Subluxation stenosis of neural canal, pelvic region
556-557, 563-564	Diag Inv & Management Other Musculoskeletal	M9930	Osseous stenosis of neural canal, head region
556-557, 563-564	Diag Inv & Management Other Musculoskeletal	M9931	Osseous stenosis of neural canal, cervical region
556-557, 563-564	Diag Inv & Management Other Musculoskeletal	M9932	Osseous stenosis of neural canal, thoracic region
556-557, 563-564	Diag Inv & Management Other Musculoskeletal	M9933	Osseous stenosis of neural canal, lumbar region
556-557, 563-564	Diag Inv & Management Other Musculoskeletal	M9934	Osseous stenosis of neural canal, sacral region
556-557, 563-564	Diag Inv & Management Other Musculoskeletal	M9935	Osseous stenosis of neural canal, pelvic region
556-557, 563-564	Diag Inv & Management Other Musculoskeletal	M9940	Connective tissue stenosis of neural canal, head region
556-557, 563-564	Diag Inv & Management Other Musculoskeletal	M9941	Connective tissue stenosis of neural canal, cervical region
556-557, 563-564	Diag Inv & Management Other Musculoskeletal	M9942	Connective tissue stenosis of neural canal, thoracic region
556-557, 563-564	Diag Inv & Management Other Musculoskeletal	M9943	Connective tissue stenosis of neural canal, lumbar region

Alberta Ambulatory Care Reporting Manual

ACCS Cell	ACCS Cell Name	ICD-10-CA Code	ICD-10-CA Description
556-557, 563-564	Diag Inv & Management Other Musculoskeletal	M9944	Connective tissue stenosis of neural canal, sacral region
556-557, 563-564	Diag Inv & Management Other Musculoskeletal	M9945	Connective tissue stenosis of neural canal, pelvic region
556-557, 563-564	Diag Inv & Management Other Musculoskeletal	M9950	Intervertebral disc stenosis of neural canal, head region
556-557, 563-564	Diag Inv & Management Other Musculoskeletal	M9951	Intervertebral disc stenosis of neural canal, cervical region
556-557, 563-564	Diag Inv & Management Other Musculoskeletal	M9952	Intervertebral disc stenosis of neural canal, thoracic region
556-557, 563-564	Diag Inv & Management Other Musculoskeletal	M9953	Intervertebral disc stenosis of neural canal, lumbar region
556-557, 563-564	Diag Inv & Management Other Musculoskeletal	M9954	Intervertebral disc stenosis of neural canal, sacral region
556-557, 563-564	Diag Inv & Management Other Musculoskeletal	M9960	Osseous and spondylosis stenosis of intervertebral foramina, head region
556-557, 563-564	Diag Inv & Management Other Musculoskeletal	M9961	Osseous and spondylosis stenosis of intervertebral foramina, cervical region
556-557, 563-564	Diag Inv & Management Other Musculoskeletal	M9962	Osseous and spondylosis stenosis of intervertebral foramina, thoracic region
556-557, 563-564	Diag Inv & Management Other Musculoskeletal	M9963	Osseous and spondylosis stenosis of intervertebral foramina, lumbar region
556-557, 563-564	Diag Inv & Management Other Musculoskeletal	M9964	Osseous and spondylosis stenosis of intervertebral foramina, sacral region
556-557, 563-564	Diag Inv & Management Other Musculoskeletal	M9970	Connective tissue and disc stenosis of intervertebral foramina, head region
556-557, 563-564	Diag Inv & Management Other Musculoskeletal	M9971	Connective tissue and disc stenosis of intervertebral foramina, cervical region
556-557, 563-564	Diag Inv & Management Other Musculoskeletal	M9972	Connective tissue and disc stenosis of intervertebral foramina, thoracic region
556-557, 563-564	Diag Inv & Management Other Musculoskeletal	M9973	Connective tissue and disc stenosis of intervertebral foramina, lumbar region
556-557, 563-564	Diag Inv & Management Other Musculoskeletal	M9974	Connective tissue and disc stenosis of intervertebral foramina, sacral region
556-557, 563-564	Diag Inv & Management Other Musculoskeletal	M9980	Other biomechanical lesions, head region
556-557, 563-564	Diag Inv & Management Other Musculoskeletal	M9981	Other biomechanical lesions, cervical region
556-557, 563-564	Diag Inv & Management Other Musculoskeletal	M9982	Other biomechanical lesions, thoracic region
556-557, 563-564	Diag Inv & Management Other Musculoskeletal	M9983	Other biomechanical lesions, lumbar region
556-557, 563-564	Diag Inv & Management Other Musculoskeletal	M9984	Other biomechanical lesions, sacral region
556-557, 563-564	Diag Inv & Management Other Musculoskeletal	M9985	Other biomechanical lesions, pelvic region
556-557, 563-564	Diag Inv & Management Other Musculoskeletal	M9986	Other biomechanical lesions, lower extremity
556-557, 563-564	Diag Inv & Management Other Musculoskeletal	M9987	Other biomechanical lesions, upper extremity
556-557, 563-564	Diag Inv & Management Other Musculoskeletal	M9988	Other biomechanical lesions, rib cage
556-557, 563-564	Diag Inv & Management Other Musculoskeletal	M9989	Other biomechanical lesions, abdomen and other sites
556-557, 563-564	Diag Inv & Management Other Musculoskeletal	M9990	Biomechanical lesion, unspecified, head region
556-557, 563-564	Diag Inv & Management Other Musculoskeletal	M9991	Biomechanical lesion, unspecified, cervical region
556-557, 563-564	Diag Inv & Management Other Musculoskeletal	M9992	Biomechanical lesion, unspecified, thoracic region
556-557, 563-564	Diag Inv & Management Other Musculoskeletal	M9993	Biomechanical lesion, unspecified, lumbar region
556-557, 563-564	Diag Inv & Management Other Musculoskeletal	M9994	Biomechanical lesion, unspecified, sacral region
556-557, 563-564	Diag Inv & Management Other Musculoskeletal	M9995	Biomechanical lesion, unspecified, pelvic region
556-557, 563-564	Diag Inv & Management Other Musculoskeletal	M9996	Biomechanical lesion, unspecified, lower extremity
556-557, 563-564	Diag Inv & Management Other Musculoskeletal	M9997	Biomechanical lesion, unspecified, upper extremity

ACCS Cell	ACCS Cell Name	ICD-10-CA Code	ICD-10-CA Description
556-557, 563-564	Diag Inv & Management Other Musculoskeletal	M9998	Biomechanical lesion, unspecified, rib cage
556-557, 563-564	Diag Inv & Management Other Musculoskeletal	M9999	Biomechanical lesion, unspecified, abdomen and other sites
556-557, 563-564	Diag Inv & Management Other Musculoskeletal	S230	Traumatic rupture of thoracic intervertebral disc
556-557, 563-564	Diag Inv & Management Other Musculoskeletal	T738	Other effects of deprivation
556-557, 563-564	Diag Inv & Management Other Musculoskeletal	T739	Effect of deprivation, unspecified
556-557, 563-564	Diag Inv & Management Other Musculoskeletal	T796	Traumatic ischaemia of muscle
556-557, 563-564	Diag Inv & Management Other Musculoskeletal	T8400	Mechanical complication of shoulder prosthesis
556-557, 563-564	Diag Inv & Management Other Musculoskeletal	T8401	Mechanical complication of elbow prosthesis
556-557, 563-564	Diag Inv & Management Other Musculoskeletal	T8402	Mechanical complication of wrist, carpal and interphalangeal prosthesis
556-557, 563-564	Diag Inv & Management Other Musculoskeletal	T8403	Mechanical complication of hip prosthesis
556-557, 563-564	Diag Inv & Management Other Musculoskeletal	T8404	Mechanical complication of knee prosthesis
556-557, 563-564	Diag Inv & Management Other Musculoskeletal	T8405	Mechanical complication of ankle and tarsal prosthesis
556-557, 563-564	Diag Inv & Management Other Musculoskeletal	T8408	Mechanical complication of other joint prosthesis
556-557, 563-564	Diag Inv & Management Other Musculoskeletal	T8409	Mechanical complication of unspecified joint prosthesis
556-557, 563-564	Diag Inv & Management Other Musculoskeletal	T8410	Mechanical complication of internal fixation device of humerus
556-557, 563-564	Diag Inv & Management Other Musculoskeletal	T8411	Mechanical complication of internal fixation device of radius and ulna
556-557, 563-564	Diag Inv & Management Other Musculoskeletal	T8412	Mechanical complication of internal fixation device of bones of hand
556-557, 563-564	Diag Inv & Management Other Musculoskeletal	T8413	Mechanical complication of internal fixation device of femur
556-557, 563-564	Diag Inv & Management Other Musculoskeletal	T8414	Mechanical complication of internal fixation device of tibia and fibula
556-557, 563-564	Diag Inv & Management Other Musculoskeletal	T8415	Mechanical complication of internal fixation device of bones of foot
556-557, 563-564	Diag Inv & Management Other Musculoskeletal	T8419	Mechanical complication of internal fixation device of bones of limb NOS
556-557, 563-564	Diag Inv & Management Other Musculoskeletal	T8420	Mechanical complication of internal fixation device of cranium
556-557, 563-564	Diag Inv & Management Other Musculoskeletal	T8421	Mechanical complication of internal fixation device of maxilla
556-557, 563-564	Diag Inv & Management Other Musculoskeletal	T8422	Mechanical complication of internal fixation device of mandible
556-557, 563-564	Diag Inv & Management Other Musculoskeletal	T8423	Mechanical complication of internal fixation device of spinal vertebrae
556-557, 563-564	Diag Inv & Management Other Musculoskeletal	T8424	Mechanical complication of internal fixation device of pelvis
556-557, 563-564	Diag Inv & Management Other Musculoskeletal	T8428	Mechanical complication of internal fixation device of other bones
556-557, 563-564	Diag Inv & Management Other Musculoskeletal	T843	Mechanical complication of other bone devices, implants and grafts
556-557, 563-564	Diag Inv & Management Other Musculoskeletal	T844	Mechanical complication of other internal orthopaedic devices, implants and grafts
556-557, 563-564	Diag Inv & Management Other Musculoskeletal	T848	Other complications of internal orthopaedic prosthetic devices, implants and grafts
556-557, 563-564	Diag Inv & Management Other Musculoskeletal	T849	Unspecified complication of internal orthopaedic prosthetic device, implant and graft
556-557, 563-564	Diag Inv & Management Other Musculoskeletal	T855	Mechanical complication of gastrointestinal prosthetic devices, implants and grafts
556-557, 563-564	Diag Inv & Management Other Musculoskeletal	T856	Mechanical complication of other specified internal prosthetic devices, implants and grafts
556-557, 563-564	Diag Inv & Management Other Musculoskeletal	T858	Other complications of internal prosthetic devices, implants and grafts, not elsewhere classified
556-557, 563-564	Diag Inv & Management Other Musculoskeletal	T859	Unspecified complication of internal prosthetic device, implant and graft

Alberta Ambulatory Care Reporting Manual

ACCS Cell	ACCS Cell Name	ICD-10-CA Code	ICD-10-CA Description
556-557, 563-564	Diag Inv & Management Other Musculoskeletal	T86820	Rejection of bone graft/flap
556-557, 563-564	Diag Inv & Management Other Musculoskeletal	T86821	Failure of bone graft/flap
556-557, 563-564	Diag Inv & Management Other Musculoskeletal	T86840	Rejection of soft tissue (skin, muscle, fascia, tendon, mucosa) graft/flap
556-557, 563-564	Diag Inv & Management Other Musculoskeletal	T86841	Failure of soft tissue (skin, muscle, fascia, tendon, mucosa) graft/flap
556-557, 563-564	Diag Inv & Management Other Musculoskeletal	T86880	Rejection of other transplanted tissue
556-557, 563-564	Diag Inv & Management Other Musculoskeletal	T86881	Failure of other transplanted tissue
556-557, 563-564	Diag Inv & Management Other Musculoskeletal	T869	Failure and rejection of unspecified transplanted organ and tissue
556-557, 563-564	Diag Inv & Management Other Musculoskeletal	T87000	Complication of above elbow reattachment, rejection
556-557, 563-564	Diag Inv & Management Other Musculoskeletal	T87001	Complication of above elbow reattachment, infection
556-557, 563-564	Diag Inv & Management Other Musculoskeletal	T87008	Other complication of above elbow reattachment
556-557, 563-564	Diag Inv & Management Other Musculoskeletal	T87009	Unspecified complication of above elbow reattachment
556-557, 563-564	Diag Inv & Management Other Musculoskeletal	T87010	Complication of below elbow reattachment, rejection
556-557, 563-564	Diag Inv & Management Other Musculoskeletal	T87011	Complication of below elbow reattachment, infection
556-557, 563-564	Diag Inv & Management Other Musculoskeletal	T87018	Other complication of below elbow reattachment
556-557, 563-564	Diag Inv & Management Other Musculoskeletal	T87019	Unspecified complication of below elbow reattachment
556-557, 563-564	Diag Inv & Management Other Musculoskeletal	T87020	Complication of below wrist reattachment, rejection
556-557, 563-564	Diag Inv & Management Other Musculoskeletal	T87021	Complication of below wrist reattachment, infection
556-557, 563-564	Diag Inv & Management Other Musculoskeletal	T87028	Other complication of below wrist reattachment
556-557, 563-564	Diag Inv & Management Other Musculoskeletal	T87029	Unspecified complication of below wrist reattachment
556-557, 563-564	Diag Inv & Management Other Musculoskeletal	T87090	Complication of upper extremity reattachment, level (of attachment) unspecified, rejection
556-557, 563-564	Diag Inv & Management Other Musculoskeletal	T87091	Complication of upper extremity reattachment, level (of attachment) unspecified, infection
556-557, 563-564	Diag Inv & Management Other Musculoskeletal	T87098	Other complication of upper extremity reattachment, level (of attachment) unspecified
556-557, 563-564	Diag Inv & Management Other Musculoskeletal	T87099	Unspecified complication of upper extremity reattachment, level (of attachment) unspecified
556-557, 563-564	Diag Inv & Management Other Musculoskeletal	T87100	Complications of above knee reattachment, rejection
556-557, 563-564	Diag Inv & Management Other Musculoskeletal	T87101	Complication of above knee reattachment, infection
556-557, 563-564	Diag Inv & Management Other Musculoskeletal	T87108	Other complication of above knee reattachment
556-557, 563-564	Diag Inv & Management Other Musculoskeletal	T87109	Unspecified complication of above knee reattachment
556-557, 563-564	Diag Inv & Management Other Musculoskeletal	T87110	Complication of below knee reattachment, rejection
556-557, 563-564	Diag Inv & Management Other Musculoskeletal	T87111	Complication of below knee reattachment, infection
556-557, 563-564	Diag Inv & Management Other Musculoskeletal	T87118	Other complication of below knee reattachment
556-557, 563-564	Diag Inv & Management Other Musculoskeletal	T87119	Unspecified complication of below knee reattachment
556-557, 563-564	Diag Inv & Management Other Musculoskeletal	T87120	Complication of below ankle reattachment, rejection
556-557, 563-564	Diag Inv & Management Other Musculoskeletal	T87121	Complication of below ankle reattachment, infection
556-557, 563-564	Diag Inv & Management Other Musculoskeletal	T87128	Other complication of below ankle reattachment
556-557, 563-564	Diag Inv & Management Other Musculoskeletal	T87129	Unspecified complication of below ankle reattachment

ACCS Cell	ACCS Cell Name	ICD-10-CA Code	ICD-10-CA Description
556-557, 563-564	Diag Inv & Management Other Musculoskeletal	T87190	Complication of lower extremity reattachment, level (of attachment) unspecified, rejection
556-557, 563-564	Diag Inv & Management Other Musculoskeletal	T87191	Complication of lower extremity reattachment, level (of attachment) unspecified, infection
556-557, 563-564	Diag Inv & Management Other Musculoskeletal	T87198	Other complication of lower extremity reattachment, level (of attachment) unspecified
556-557, 563-564	Diag Inv & Management Other Musculoskeletal	T87199	Unspecified complication of lower extremity reattachment, level (of attachment) unspecified
556-557, 563-564	Diag Inv & Management Other Musculoskeletal	T87200	Rejection of other reattached body part
556-557, 563-564	Diag Inv & Management Other Musculoskeletal	T87201	Infection of other reattached body part
556-557, 563-564	Diag Inv & Management Other Musculoskeletal	T87208	Other complication of other reattached body part
556-557, 563-564	Diag Inv & Management Other Musculoskeletal	T87209	Unspecified complication of other reattached body part
556-557, 563-564	Diag Inv & Management Other Musculoskeletal	T8730	Neuroma of interscapulothoracic (forequarter) amputation stump
556-557, 563-564	Diag Inv & Management Other Musculoskeletal	T8731	Neuroma of above elbow amputation stump
556-557, 563-564	Diag Inv & Management Other Musculoskeletal	T8732	Neuroma of below elbow amputation stump
556-557, 563-564	Diag Inv & Management Other Musculoskeletal	T8735	Neuroma of transpelvic (hindquarter) amputation stump
556-557, 563-564	Diag Inv & Management Other Musculoskeletal	T8736	Neuroma of above knee amputation stump
556-557, 563-564	Diag Inv & Management Other Musculoskeletal	T8737	Neuroma of below knee amputation stump
556-557, 563-564	Diag Inv & Management Other Musculoskeletal	T8738	Neuroma of other amputation stump
556-557, 563-564	Diag Inv & Management Other Musculoskeletal	T8739	Neuroma of unspecified amputation stump
556-557, 563-564	Diag Inv & Management Other Musculoskeletal	T8750	Necrosis of interscapulothoracic (forequarter) amputation stump
556-557, 563-564	Diag Inv & Management Other Musculoskeletal	T8751	Necrosis of above elbow amputation stump
556-557, 563-564	Diag Inv & Management Other Musculoskeletal	T8752	Necrosis of below elbow amputation stump
556-557, 563-564	Diag Inv & Management Other Musculoskeletal	T8755	Necrosis of transpelvic (hindquarter) amputation stump
556-557, 563-564	Diag Inv & Management Other Musculoskeletal	T8756	Necrosis of above knee amputation stump
556-557, 563-564	Diag Inv & Management Other Musculoskeletal	T8757	Necrosis of below knee amputation stump
556-557, 563-564	Diag Inv & Management Other Musculoskeletal	T8758	Necrosis of other amputation stump
556-557, 563-564	Diag Inv & Management Other Musculoskeletal	T8759	Necrosis of unspecified amputation stump
556-557, 563-564	Diag Inv & Management Other Musculoskeletal	T8760	Other and unspecified complications of interscapulothoracic (forequarter) amputation stump
556-557, 563-564	Diag Inv & Management Other Musculoskeletal	T8761	Other and unspecified complications of above elbow amputation stump
556-557, 563-564	Diag Inv & Management Other Musculoskeletal	T8762	Other and unspecified complications of below elbow amputation stump
556-557, 563-564	Diag Inv & Management Other Musculoskeletal	T8765	Other and unspecified complications of transpelvic (hindquarter) amputation stump
556-557, 563-564	Diag Inv & Management Other Musculoskeletal	T8766	Other and unspecified complications of above knee amputation stump
556-557, 563-564	Diag Inv & Management Other Musculoskeletal	T8767	Other and unspecified complications of below knee amputation stump
556-557, 563-564	Diag Inv & Management Other Musculoskeletal	T8768	Other and unspecified complications of other amputation stump
556-557, 563-564	Diag Inv & Management Other Musculoskeletal	T8769	Other and unspecified complications of unspecified amputation stump
556-557, 563-564	Diag Inv & Management Other Musculoskeletal	Z094	Follow-up examination after treatment of fracture
556-557, 563-564	Diag Inv & Management Other Musculoskeletal	Z440	Fitting and adjustment of artificial arm (complete)(partial)

Alberta Ambulatory Care Reporting Manual

ACCS Cell	ACCS Cell Name	ICD-10-CA Code	ICD-10-CA Description
556-557, 563-564	Diag Inv & Management Other Musculoskeletal	Z441	Fitting and adjustment of artificial leg (complete)(partial)
556-557, 563-564	Diag Inv & Management Other Musculoskeletal	Z448	Fitting and adjustment of other external prosthetic devices
556-557, 563-564	Diag Inv & Management Other Musculoskeletal	Z449	Fitting and adjustment of unspecified external prosthetic device
556-557, 563-564	Diag Inv & Management Other Musculoskeletal	Z458	Adjustment and management of other implanted devices
556-557, 563-564	Diag Inv & Management Other Musculoskeletal	Z459	Adjustment and management of unspecified implanted device
556-557, 563-564	Diag Inv & Management Other Musculoskeletal	Z467	Fitting and adjustment of orthopaedic device
556-557, 563-564	Diag Inv & Management Other Musculoskeletal	Z468	Fitting and adjustment of other specified devices
556-557, 563-564	Diag Inv & Management Other Musculoskeletal	Z469	Fitting and adjustment of unspecified device
556-557, 563-564	Diag Inv & Management Other Musculoskeletal	Z470	Follow-up care involving removal of fracture plate and other internal fixation device
556-557, 563-564	Diag Inv & Management Other Musculoskeletal	Z478	Other specified orthopaedic follow-up care
556-557, 563-564	Diag Inv & Management Other Musculoskeletal	Z479	Orthopaedic follow-up care, unspecified
556-557, 563-564	Diag Inv & Management Other Musculoskeletal	Z946	Bone transplant status
556-557, 563-564	Diag Inv & Management Other Musculoskeletal	Z971	Presence of artificial limb (complete)(partial)
565-566	Diag Inv & Management Congenital Musculoskeletal Deformities	Q650	Congenital dislocation of hip, unilateral
565-566	Diag Inv & Management Congenital Musculoskeletal Deformities	Q651	Congenital dislocation of hip, bilateral
565-566	Diag Inv & Management Congenital Musculoskeletal Deformities	Q652	Congenital dislocation of hip, unspecified
565-566	Diag Inv & Management Congenital Musculoskeletal Deformities	Q653	Congenital subluxation of hip, unilateral
565-566	Diag Inv & Management Congenital Musculoskeletal Deformities	Q654	Congenital subluxation of hip, bilateral
565-566	Diag Inv & Management Congenital Musculoskeletal Deformities	Q655	Congenital subluxation of hip, unspecified
565-566	Diag Inv & Management Congenital Musculoskeletal Deformities	Q656	Unstable hip
565-566	Diag Inv & Management Congenital Musculoskeletal Deformities	Q658	Other congenital deformities of hip
565-566	Diag Inv & Management Congenital Musculoskeletal Deformities	Q659	Congenital deformity of hip, unspecified
565-566	Diag Inv & Management Congenital Musculoskeletal Deformities	Q660	Talipes equinovarus
565-566	Diag Inv & Management Congenital Musculoskeletal Deformities	Q661	Talipes calcaneovarus
565-566	Diag Inv & Management Congenital Musculoskeletal Deformities	Q662	Metatarsus varus
565-566	Diag Inv & Management Congenital Musculoskeletal Deformities	Q663	Other congenital varus deformities of feet
565-566	Diag Inv & Management Congenital Musculoskeletal Deformities	Q664	Talipes calcaneovalgus
565-566	Diag Inv & Management Congenital Musculoskeletal Deformities	Q665	Congenital pes planus
565-566	Diag Inv & Management Congenital Musculoskeletal Deformities	Q666	Other congenital valgus deformities of feet
565-566	Diag Inv & Management Congenital Musculoskeletal Deformities	Q667	Pes cavus
565-566	Diag Inv & Management Congenital Musculoskeletal Deformities	Q668	Other congenital deformities of feet
565-566	Diag Inv & Management Congenital Musculoskeletal Deformities	Q669	Congenital deformity of feet, unspecified
565-566	Diag Inv & Management Congenital Musculoskeletal Deformities	Q670	Facial asymmetry
565-566	Diag Inv & Management Congenital Musculoskeletal Deformities	Q671	Compression facies
565-566	Diag Inv & Management Congenital Musculoskeletal Deformities	Q672	Dolichocephaly

ACCS Cell	ACCS Cell Name	ICD-10-CA Code	ICD-10-CA Description
565-566	Diag Inv & Management Congenital Musculoskeletal Deformities	Q673	Plagiocephaly
565-566	Diag Inv & Management Congenital Musculoskeletal Deformities	Q674	Other congenital deformities of skull, face and jaw
565-566	Diag Inv & Management Congenital Musculoskeletal Deformities	Q675	Congenital deformity of spine
565-566	Diag Inv & Management Congenital Musculoskeletal Deformities	Q678	Other congenital deformities of chest
565-566	Diag Inv & Management Congenital Musculoskeletal Deformities	Q680	Congenital deformity of sternocleidomastoid muscle
565-566	Diag Inv & Management Congenital Musculoskeletal Deformities	Q681	Congenital deformity of hand
565-566	Diag Inv & Management Congenital Musculoskeletal Deformities	Q682	Congenital deformity of knee
565-566	Diag Inv & Management Congenital Musculoskeletal Deformities	Q683	Congenital bowing of femur
565-566	Diag Inv & Management Congenital Musculoskeletal Deformities	Q684	Congenital bowing of tibia and fibula
565-566	Diag Inv & Management Congenital Musculoskeletal Deformities	Q685	Congenital bowing of long bones of leg, unspecified
565-566	Diag Inv & Management Congenital Musculoskeletal Deformities	Q688	Other specified congenital musculoskeletal deformities
565-566	Diag Inv & Management Congenital Musculoskeletal Deformities	Q690	Accessory finger(s)
565-566	Diag Inv & Management Congenital Musculoskeletal Deformities	Q691	Accessory thumb(s)
565-566	Diag Inv & Management Congenital Musculoskeletal Deformities	Q692	Accessory toe(s)
565-566	Diag Inv & Management Congenital Musculoskeletal Deformities	Q699	Polydactyly, unspecified
565-566	Diag Inv & Management Congenital Musculoskeletal Deformities	Q700	Fused fingers
565-566	Diag Inv & Management Congenital Musculoskeletal Deformities	Q701	Webbed fingers
565-566	Diag Inv & Management Congenital Musculoskeletal Deformities	Q702	Fused toes
565-566	Diag Inv & Management Congenital Musculoskeletal Deformities	Q703	Webbed toes
565-566	Diag Inv & Management Congenital Musculoskeletal Deformities	Q704	Polysyndactyly
565-566	Diag Inv & Management Congenital Musculoskeletal Deformities	Q709	Syndactyly, unspecified
565-566	Diag Inv & Management Congenital Musculoskeletal Deformities	Q710	Congenital complete absence of upper limb(s)
565-566	Diag Inv & Management Congenital Musculoskeletal Deformities	Q711	Congenital absence of upper arm and forearm with hand present
565-566	Diag Inv & Management Congenital Musculoskeletal Deformities	Q712	Congenital absence of both forearm and hand
565-566	Diag Inv & Management Congenital Musculoskeletal Deformities	Q713	Congenital absence of hand and finger(s)
565-566	Diag Inv & Management Congenital Musculoskeletal Deformities	Q714	Longitudinal reduction defect of radius
565-566	Diag Inv & Management Congenital Musculoskeletal Deformities	Q715	Longitudinal reduction defect of ulna
565-566	Diag Inv & Management Congenital Musculoskeletal Deformities	Q716	Lobster-claw hand
565-566	Diag Inv & Management Congenital Musculoskeletal Deformities	Q718	Other reduction defects of upper limb(s)
565-566	Diag Inv & Management Congenital Musculoskeletal Deformities	Q719	Reduction defect of upper limb, unspecified
565-566	Diag Inv & Management Congenital Musculoskeletal Deformities	Q720	Congenital complete absence of lower limb(s)
565-566	Diag Inv & Management Congenital Musculoskeletal Deformities	Q721	Congenital absence of thigh and lower leg with foot present
565-566	Diag Inv & Management Congenital Musculoskeletal Deformities	Q722	Congenital absence of both lower leg and foot
565-566	Diag Inv & Management Congenital Musculoskeletal Deformities	Q723	Congenital absence of foot and toe(s)
565-566	Diag Inv & Management Congenital Musculoskeletal Deformities	Q724	Longitudinal reduction defect of femur

Alberta Ambulatory Care Reporting Manual

ACCS Cell	ACCS Cell Name	ICD-10-CA Code	ICD-10-CA Description
565-566	Diag Inv & Management Congenital Musculoskeletal Deformities	Q725	Longitudinal reduction defect of tibia
565-566	Diag Inv & Management Congenital Musculoskeletal Deformities	Q726	Longitudinal reduction defect of fibula
565-566	Diag Inv & Management Congenital Musculoskeletal Deformities	Q727	Split foot
565-566	Diag Inv & Management Congenital Musculoskeletal Deformities	Q728	Other reduction defects of lower limb(s)
565-566	Diag Inv & Management Congenital Musculoskeletal Deformities	Q729	Reduction defect of lower limb, unspecified
565-566	Diag Inv & Management Congenital Musculoskeletal Deformities	Q730	Congenital absence of unspecified limb(s)
565-566	Diag Inv & Management Congenital Musculoskeletal Deformities	Q731	Phocomelia, unspecified limb(s)
565-566	Diag Inv & Management Congenital Musculoskeletal Deformities	Q738	Other reduction defects of unspecified limb(s)
565-566	Diag Inv & Management Congenital Musculoskeletal Deformities	Q740	Other congenital malformations of upper limb(s), including shoulder girdle
565-566	Diag Inv & Management Congenital Musculoskeletal Deformities	Q741	Congenital malformation of knee
565-566	Diag Inv & Management Congenital Musculoskeletal Deformities	Q742	Other congenital malformations of lower limb(s), including pelvic girdle
565-566	Diag Inv & Management Congenital Musculoskeletal Deformities	Q743	Arthrogryposis multiplex congenita
565-566	Diag Inv & Management Congenital Musculoskeletal Deformities	Q748	Other specified congenital malformations of limb(s)
565-566	Diag Inv & Management Congenital Musculoskeletal Deformities	Q749	Unspecified congenital malformation of limb(s)
565-566	Diag Inv & Management Congenital Musculoskeletal Deformities	Q750	Craniosynostosis
565-566	Diag Inv & Management Congenital Musculoskeletal Deformities	Q751	Craniofacial dysostosis
565-566	Diag Inv & Management Congenital Musculoskeletal Deformities	Q752	Hypertelorism
565-566	Diag Inv & Management Congenital Musculoskeletal Deformities	Q753	Macrocephaly
565-566	Diag Inv & Management Congenital Musculoskeletal Deformities	Q754	Mandibulofacial dysostosis syndrome
565-566	Diag Inv & Management Congenital Musculoskeletal Deformities	Q755	Oculomandibular dysostosis
565-566	Diag Inv & Management Congenital Musculoskeletal Deformities	Q758	Other specified congenital malformations of skull and face bones
565-566	Diag Inv & Management Congenital Musculoskeletal Deformities	Q759	Congenital malformation of skull and face bones, unspecified
565-566	Diag Inv & Management Congenital Musculoskeletal Deformities	Q761	Klippel-Feil syndrome
565-566	Diag Inv & Management Congenital Musculoskeletal Deformities	Q7620	Congenital spondylolisthesis
565-566	Diag Inv & Management Congenital Musculoskeletal Deformities	Q7621	Congenital spondylolysis
565-566	Diag Inv & Management Congenital Musculoskeletal Deformities	Q763	Congenital scoliosis due to congenital bony malformation
565-566	Diag Inv & Management Congenital Musculoskeletal Deformities	Q764	Other congenital malformations of spine, not associated with scoliosis
565-566	Diag Inv & Management Congenital Musculoskeletal Deformities	Q765	Cervical rib
565-566	Diag Inv & Management Congenital Musculoskeletal Deformities	Q770	Achondrogenesis
565-566	Diag Inv & Management Congenital Musculoskeletal Deformities	Q771	Thanatophoric short stature
565-566	Diag Inv & Management Congenital Musculoskeletal Deformities	Q772	Short rib syndrome
565-566	Diag Inv & Management Congenital Musculoskeletal Deformities	Q773	Chondrodysplasia punctata
565-566	Diag Inv & Management Congenital Musculoskeletal Deformities	Q774	Achondroplasia
565-566	Diag Inv & Management Congenital Musculoskeletal Deformities	Q775	Dystrophic dysplasia
565-566	Diag Inv & Management Congenital Musculoskeletal Deformities	Q776	Chondroectodermal dysplasia

ACCS Cell	ACCS Cell Name	ICD-10-CA Code	ICD-10-CA Description
565-566	Diag Inv & Management Congenital Musculoskeletal Deformities	Q777	Spondyloepiphyseal dysplasia
565-566	Diag Inv & Management Congenital Musculoskeletal Deformities	Q778	Other osteochondrodysplasia with defects of growth of tubular bones and spine
565-566	Diag Inv & Management Congenital Musculoskeletal Deformities	Q779	Osteochondrodysplasia with defects of growth of tubular bones and spine, unspecified
565-566	Diag Inv & Management Congenital Musculoskeletal Deformities	Q780	Osteogenesis imperfecta
565-566	Diag Inv & Management Congenital Musculoskeletal Deformities	Q781	Polyostotic fibrous dysplasia
565-566	Diag Inv & Management Congenital Musculoskeletal Deformities	Q782	Osteopetrosis
565-566	Diag Inv & Management Congenital Musculoskeletal Deformities	Q783	Progressive diaphyseal dysplasia
565-566	Diag Inv & Management Congenital Musculoskeletal Deformities	Q784	Enchondromatosis
565-566	Diag Inv & Management Congenital Musculoskeletal Deformities	Q785	Metaphyseal dysplasia
565-566	Diag Inv & Management Congenital Musculoskeletal Deformities	Q786	Multiple congenital exostoses
565-566	Diag Inv & Management Congenital Musculoskeletal Deformities	Q788	Other specified osteochondrodysplasias
565-566	Diag Inv & Management Congenital Musculoskeletal Deformities	Q789	Osteochondrodysplasia, unspecified
565-566	Diag Inv & Management Congenital Musculoskeletal Deformities	Q796	Ehlers-Danlos syndrome
565-566	Diag Inv & Management Congenital Musculoskeletal Deformities	Q798	Other congenital malformations of musculoskeletal system
565-566	Diag Inv & Management Congenital Musculoskeletal Deformities	Q799	Congenital malformation of musculoskeletal system, unspecified
567-568	Diag Inv & Management Other Inflam Musculoskeletal	M062	Rheumatoid bursitis
567-568	Diag Inv & Management Other Inflam Musculoskeletal	M2573	Osteophyte, forearm
567-568	Diag Inv & Management Other Inflam Musculoskeletal	M2575	Osteophyte, pelvic region and thigh
567-568	Diag Inv & Management Other Inflam Musculoskeletal	M6000	Infective myositis, multiple sites
567-568	Diag Inv & Management Other Inflam Musculoskeletal	M6001	Infective myositis, shoulder region
567-568	Diag Inv & Management Other Inflam Musculoskeletal	M6002	Infective myositis, upper arm
567-568	Diag Inv & Management Other Inflam Musculoskeletal	M6003	Infective myositis, forearm
567-568	Diag Inv & Management Other Inflam Musculoskeletal	M6004	Infective myositis, hand
567-568	Diag Inv & Management Other Inflam Musculoskeletal	M6005	Infective myositis, pelvic region and thigh
567-568	Diag Inv & Management Other Inflam Musculoskeletal	M6006	Infective myositis, lower leg
567-568	Diag Inv & Management Other Inflam Musculoskeletal	M6007	Infective myositis, ankle and foot
567-568	Diag Inv & Management Other Inflam Musculoskeletal	M6008	Infective myositis, other
567-568	Diag Inv & Management Other Inflam Musculoskeletal	M6009	Infective myositis, unspecified site
567-568	Diag Inv & Management Other Inflam Musculoskeletal	M6010	Interstitial myositis, multiple sites
567-568	Diag Inv & Management Other Inflam Musculoskeletal	M6011	Interstitial myositis, shoulder region
567-568	Diag Inv & Management Other Inflam Musculoskeletal	M6012	Interstitial myositis, upper arm
567-568	Diag Inv & Management Other Inflam Musculoskeletal	M6013	Interstitial myositis, forearm
567-568	Diag Inv & Management Other Inflam Musculoskeletal	M6014	Interstitial myositis, hand
567-568	Diag Inv & Management Other Inflam Musculoskeletal	M6015	Interstitial myositis, pelvic region and thigh
567-568	Diag Inv & Management Other Inflam Musculoskeletal	M6016	Interstitial myositis, lower leg

Alberta Ambulatory Care Reporting Manual

ACCS Cell	ACCS Cell Name	ICD-10-CA Code	ICD-10-CA Description
567-568	Diag Inv & Management Other Inflamm Musculoskeletal	M6017	Interstitial myositis, ankle and foot
567-568	Diag Inv & Management Other Inflamm Musculoskeletal	M6018	Interstitial myositis, other site
567-568	Diag Inv & Management Other Inflamm Musculoskeletal	M6019	Interstitial myositis, unspecified site
567-568	Diag Inv & Management Other Inflamm Musculoskeletal	M6100	Myositis ossificans traumatica, multiple sites
567-568	Diag Inv & Management Other Inflamm Musculoskeletal	M6101	Myositis ossificans traumatica, shoulder region
567-568	Diag Inv & Management Other Inflamm Musculoskeletal	M6102	Myositis ossificans traumatica, upper arm
567-568	Diag Inv & Management Other Inflamm Musculoskeletal	M6103	Myositis ossificans traumatica, forearm
567-568	Diag Inv & Management Other Inflamm Musculoskeletal	M6104	Myositis ossificans traumatica, hand
567-568	Diag Inv & Management Other Inflamm Musculoskeletal	M6105	Myositis ossificans traumatica, pelvic region and thigh
567-568	Diag Inv & Management Other Inflamm Musculoskeletal	M6106	Myositis ossificans traumatica, lower leg
567-568	Diag Inv & Management Other Inflamm Musculoskeletal	M6107	Myositis ossificans traumatica, ankle and foot
567-568	Diag Inv & Management Other Inflamm Musculoskeletal	M6108	Myositis ossificans traumatica, other site
567-568	Diag Inv & Management Other Inflamm Musculoskeletal	M6109	Myositis ossificans traumatica, unspecified site
567-568	Diag Inv & Management Other Inflamm Musculoskeletal	M6110	Myositis ossificans progressiva, multiple sites
567-568	Diag Inv & Management Other Inflamm Musculoskeletal	M6111	Myositis ossificans progressiva, shoulder region
567-568	Diag Inv & Management Other Inflamm Musculoskeletal	M6112	Myositis ossificans progressiva, upper arm
567-568	Diag Inv & Management Other Inflamm Musculoskeletal	M6113	Myositis ossificans progressiva, forearm
567-568	Diag Inv & Management Other Inflamm Musculoskeletal	M6114	Myositis ossificans progressiva, hand
567-568	Diag Inv & Management Other Inflamm Musculoskeletal	M6115	Myositis ossificans progressiva, pelvic region and thigh
567-568	Diag Inv & Management Other Inflamm Musculoskeletal	M6116	Myositis ossificans progressiva, lower leg
567-568	Diag Inv & Management Other Inflamm Musculoskeletal	M6117	Myositis ossificans progressiva, ankle and foot
567-568	Diag Inv & Management Other Inflamm Musculoskeletal	M6118	Myositis ossificans progressiva, other site
567-568	Diag Inv & Management Other Inflamm Musculoskeletal	M6119	Myositis ossificans progressiva, unspecified site
567-568	Diag Inv & Management Other Inflamm Musculoskeletal	M6130	Calcification and ossification of muscles associated with burns, multiple sites
567-568	Diag Inv & Management Other Inflamm Musculoskeletal	M6131	Calcification and ossification of muscles associated with burns, shoulder region
567-568	Diag Inv & Management Other Inflamm Musculoskeletal	M6132	Calcification and ossification of muscles associated with burns, upper arm
567-568	Diag Inv & Management Other Inflamm Musculoskeletal	M6133	Calcification and ossification of muscles associated with burns, forearm
567-568	Diag Inv & Management Other Inflamm Musculoskeletal	M6134	Calcification and ossification of muscles associated with burns, hand
567-568	Diag Inv & Management Other Inflamm Musculoskeletal	M6135	Calcification and ossification of muscles associated with burns, pelvic region and thigh
567-568	Diag Inv & Management Other Inflamm Musculoskeletal	M6136	Calcification and ossification of muscles associated with burns, lower leg
567-568	Diag Inv & Management Other Inflamm Musculoskeletal	M6137	Calcification and ossification of muscles associated with burns, ankle and foot
567-568	Diag Inv & Management Other Inflamm Musculoskeletal	M6138	Calcification and ossification of muscles associated with burns, other site
567-568	Diag Inv & Management Other Inflamm Musculoskeletal	M6139	Calcification and ossification of muscles associated with burns, unspecified site
567-568	Diag Inv & Management Other Inflamm Musculoskeletal	M630	Myositis in bacterial diseases classified elsewhere
567-568	Diag Inv & Management Other Inflamm Musculoskeletal	M631	Myositis in protozoal and parasitic infections classified elsewhere

ACCS Cell	ACCS Cell Name	ICD-10-CA Code	ICD-10-CA Description
567-568	Diag Inv & Management Other Inflam Musculoskeletal	M632	Myositis in other infectious diseases classified elsewhere
567-568	Diag Inv & Management Other Inflam Musculoskeletal	M633	Myositis in sarcoidosis
567-568	Diag Inv & Management Other Inflam Musculoskeletal	M6510	Other infective (teno)synovitis, multiple sites
567-568	Diag Inv & Management Other Inflam Musculoskeletal	M6511	Other infective (teno)synovitis, shoulder region
567-568	Diag Inv & Management Other Inflam Musculoskeletal	M6512	Other infective (teno)synovitis, upper arm
567-568	Diag Inv & Management Other Inflam Musculoskeletal	M6513	Other infective (teno)synovitis, forearm
567-568	Diag Inv & Management Other Inflam Musculoskeletal	M6514	Other infective (teno)synovitis, hand
567-568	Diag Inv & Management Other Inflam Musculoskeletal	M6515	Other infective (teno)synovitis, pelvic region and thigh
567-568	Diag Inv & Management Other Inflam Musculoskeletal	M6516	Other infective (teno)synovitis, lower leg
567-568	Diag Inv & Management Other Inflam Musculoskeletal	M6517	Other infective (teno)synovitis, ankle and foot
567-568	Diag Inv & Management Other Inflam Musculoskeletal	M6518	Other infective (teno)synovitis, other site
567-568	Diag Inv & Management Other Inflam Musculoskeletal	M6519	Other infective (teno)synovitis, unspecified site
567-568	Diag Inv & Management Other Inflam Musculoskeletal	M654	Radial styloid tenosynovitis [de Quervain]
567-568	Diag Inv & Management Other Inflam Musculoskeletal	M6580	Other synovitis and tenosynovitis, multiple sites
567-568	Diag Inv & Management Other Inflam Musculoskeletal	M6581	Other synovitis and tenosynovitis, shoulder region
567-568	Diag Inv & Management Other Inflam Musculoskeletal	M6582	Other synovitis and tenosynovitis, upper arm
567-568	Diag Inv & Management Other Inflam Musculoskeletal	M6583	Other synovitis and tenosynovitis, forearm
567-568	Diag Inv & Management Other Inflam Musculoskeletal	M6584	Other synovitis and tenosynovitis, hand
567-568	Diag Inv & Management Other Inflam Musculoskeletal	M6585	Other synovitis and tenosynovitis, pelvic region and thigh
567-568	Diag Inv & Management Other Inflam Musculoskeletal	M6586	Other synovitis and tenosynovitis, lower leg
567-568	Diag Inv & Management Other Inflam Musculoskeletal	M6587	Other synovitis and tenosynovitis, ankle and foot
567-568	Diag Inv & Management Other Inflam Musculoskeletal	M6588	Other synovitis and tenosynovitis, other site
567-568	Diag Inv & Management Other Inflam Musculoskeletal	M6589	Other synovitis and tenosynovitis, unspecified site
567-568	Diag Inv & Management Other Inflam Musculoskeletal	M6590	Synovitis and tenosynovitis, unspecified, multiple sites
567-568	Diag Inv & Management Other Inflam Musculoskeletal	M6591	Synovitis and tenosynovitis, unspecified, shoulder region
567-568	Diag Inv & Management Other Inflam Musculoskeletal	M6592	Synovitis and tenosynovitis, unspecified, upper arm
567-568	Diag Inv & Management Other Inflam Musculoskeletal	M6593	Synovitis and tenosynovitis, unspecified, forearm
567-568	Diag Inv & Management Other Inflam Musculoskeletal	M6594	Synovitis and tenosynovitis, unspecified, hand
567-568	Diag Inv & Management Other Inflam Musculoskeletal	M6595	Synovitis and tenosynovitis, unspecified, pelvic region and thigh
567-568	Diag Inv & Management Other Inflam Musculoskeletal	M6596	Synovitis and tenosynovitis, unspecified, lower leg
567-568	Diag Inv & Management Other Inflam Musculoskeletal	M6597	Synovitis and tenosynovitis, unspecified, ankle and foot
567-568	Diag Inv & Management Other Inflam Musculoskeletal	M6598	Synovitis and tenosynovitis unspecified, other site
567-568	Diag Inv & Management Other Inflam Musculoskeletal	M6599	Synovitis and tenosynovitis unspecified, unspecified site
567-568	Diag Inv & Management Other Inflam Musculoskeletal	M6730	Transient synovitis, multiple sites
567-568	Diag Inv & Management Other Inflam Musculoskeletal	M6731	Transient synovitis, shoulder

Alberta Ambulatory Care Reporting Manual

ACCS Cell	ACCS Cell Name	ICD-10-CA Code	ICD-10-CA Description
567-568	Diag Inv & Management Other Inflamm Musculoskeletal	M6732	Transient synovitis, upper arm
567-568	Diag Inv & Management Other Inflamm Musculoskeletal	M6733	Transient synovitis, forearm
567-568	Diag Inv & Management Other Inflamm Musculoskeletal	M6734	Transient synovitis, hand
567-568	Diag Inv & Management Other Inflamm Musculoskeletal	M6735	Transient synovitis, pelvic area and thigh
567-568	Diag Inv & Management Other Inflamm Musculoskeletal	M6736	Transient synovitis, lower leg
567-568	Diag Inv & Management Other Inflamm Musculoskeletal	M6737	Transient synovitis, ankle and foot
567-568	Diag Inv & Management Other Inflamm Musculoskeletal	M6738	Transient synovitis, other site
567-568	Diag Inv & Management Other Inflamm Musculoskeletal	M6739	Transient synovitis, unspecified site
567-568	Diag Inv & Management Other Inflamm Musculoskeletal	M680	Synovitis and tenosynovitis in bacterial diseases classified elsewhere
567-568	Diag Inv & Management Other Inflamm Musculoskeletal	M688	Other disorders of synovium and tendon in diseases classified elsewhere
567-568	Diag Inv & Management Other Inflamm Musculoskeletal	M700	Chronic crepitant synovitis of hand and wrist
567-568	Diag Inv & Management Other Inflamm Musculoskeletal	M701	Bursitis of hand
567-568	Diag Inv & Management Other Inflamm Musculoskeletal	M702	Olecranon bursitis
567-568	Diag Inv & Management Other Inflamm Musculoskeletal	M703	Other bursitis of elbow
567-568	Diag Inv & Management Other Inflamm Musculoskeletal	M704	Prepatellar bursitis
567-568	Diag Inv & Management Other Inflamm Musculoskeletal	M705	Other bursitis of knee
567-568	Diag Inv & Management Other Inflamm Musculoskeletal	M706	Trochanteric bursitis
567-568	Diag Inv & Management Other Inflamm Musculoskeletal	M707	Other bursitis of hip
567-568	Diag Inv & Management Other Inflamm Musculoskeletal	M7110	Other infective bursitis, multiple sites
567-568	Diag Inv & Management Other Inflamm Musculoskeletal	M7111	Other infective bursitis, shoulder region
567-568	Diag Inv & Management Other Inflamm Musculoskeletal	M7112	Other infective bursitis, upper arm
567-568	Diag Inv & Management Other Inflamm Musculoskeletal	M7113	Other infective bursitis, forearm
567-568	Diag Inv & Management Other Inflamm Musculoskeletal	M7114	Other infective bursitis, hand
567-568	Diag Inv & Management Other Inflamm Musculoskeletal	M7115	Other infective bursitis, pelvic region and thigh
567-568	Diag Inv & Management Other Inflamm Musculoskeletal	M7116	Other infective bursitis, lower leg
567-568	Diag Inv & Management Other Inflamm Musculoskeletal	M7117	Other infective bursitis, ankle and foot
567-568	Diag Inv & Management Other Inflamm Musculoskeletal	M7118	Other infective bursitis, other site
567-568	Diag Inv & Management Other Inflamm Musculoskeletal	M7119	Other infective bursitis, unspecified site
567-568	Diag Inv & Management Other Inflamm Musculoskeletal	M7260	Necrotizing fasciitis, multiple sites
567-568	Diag Inv & Management Other Inflamm Musculoskeletal	M7261	Necrotizing fasciitis, shoulder region
567-568	Diag Inv & Management Other Inflamm Musculoskeletal	M7262	Necrotizing fasciitis, upper arm
567-568	Diag Inv & Management Other Inflamm Musculoskeletal	M7263	Necrotizing fasciitis, forearm
567-568	Diag Inv & Management Other Inflamm Musculoskeletal	M7264	Necrotizing fasciitis, hand
567-568	Diag Inv & Management Other Inflamm Musculoskeletal	M7265	Necrotizing fasciitis, pelvic region and thigh
567-568	Diag Inv & Management Other Inflamm Musculoskeletal	M7266	Necrotizing fasciitis, lower leg

ACCS Cell	ACCS Cell Name	ICD-10-CA Code	ICD-10-CA Description
567-568	Diag Inv & Management Other Inflam Musculoskeletal	M7267	Necrotizing fasciitis, ankle and foot
567-568	Diag Inv & Management Other Inflam Musculoskeletal	M7268	Necrotizing fasciitis, other site
567-568	Diag Inv & Management Other Inflam Musculoskeletal	M7269	Necrotizing fasciitis, unspecified site
567-568	Diag Inv & Management Other Inflam Musculoskeletal	M750	Adhesive capsulitis of shoulder
567-568	Diag Inv & Management Other Inflam Musculoskeletal	M751	Rotator cuff syndrome
567-568	Diag Inv & Management Other Inflam Musculoskeletal	M752	Bicipital tendinitis
567-568	Diag Inv & Management Other Inflam Musculoskeletal	M753	Calcific tendinitis of shoulder
567-568	Diag Inv & Management Other Inflam Musculoskeletal	M754	Impingement syndrome of shoulder
567-568	Diag Inv & Management Other Inflam Musculoskeletal	M755	Bursitis of shoulder
567-568	Diag Inv & Management Other Inflam Musculoskeletal	M758	Other shoulder lesions
567-568	Diag Inv & Management Other Inflam Musculoskeletal	M759	Shoulder lesion, unspecified site
567-568	Diag Inv & Management Other Inflam Musculoskeletal	M760	Gluteal tendinitis
567-568	Diag Inv & Management Other Inflam Musculoskeletal	M761	Psoas tendinitis
567-568	Diag Inv & Management Other Inflam Musculoskeletal	M762	Iliac crest spur
567-568	Diag Inv & Management Other Inflam Musculoskeletal	M763	Iliotibial band syndrome
567-568	Diag Inv & Management Other Inflam Musculoskeletal	M764	Tibial collateral bursitis [Pellegrini-Stieda]
567-568	Diag Inv & Management Other Inflam Musculoskeletal	M765	Patellar tendinitis
567-568	Diag Inv & Management Other Inflam Musculoskeletal	M766	Achilles tendinitis
567-568	Diag Inv & Management Other Inflam Musculoskeletal	M767	Peroneal tendinitis
567-568	Diag Inv & Management Other Inflam Musculoskeletal	M768	Other enthesopathies of lower limb, excluding foot
567-568	Diag Inv & Management Other Inflam Musculoskeletal	M769	Enthesopathy of lower limb, unspecified site
567-568	Diag Inv & Management Other Inflam Musculoskeletal	M770	Medial epicondylitis
567-568	Diag Inv & Management Other Inflam Musculoskeletal	M771	Lateral epicondylitis
567-568	Diag Inv & Management Other Inflam Musculoskeletal	M772	Periarthritis of wrist
567-568	Diag Inv & Management Other Inflam Musculoskeletal	M774	Metatarsalgia
567-568	Diag Inv & Management Other Inflam Musculoskeletal	M775	Other enthesopathy of foot
567-568	Diag Inv & Management Other Inflam Musculoskeletal	M778	Other enthesopathies, not elsewhere classified
567-568	Diag Inv & Management Other Inflam Musculoskeletal	M779	Enthesopathy, unspecified site
567-568	Diag Inv & Management Other Inflam Musculoskeletal	T8450	Infection and inflammatory reaction due to shoulder prosthesis
567-568	Diag Inv & Management Other Inflam Musculoskeletal	T8451	Infection and inflammatory reaction due to elbow prosthesis
567-568	Diag Inv & Management Other Inflam Musculoskeletal	T8452	Infection and inflammatory reaction due to wrist, carpal and interphalangeal prosthesis
567-568	Diag Inv & Management Other Inflam Musculoskeletal	T8453	Infection and inflammatory reaction due to hip prosthesis
567-568	Diag Inv & Management Other Inflam Musculoskeletal	T8454	Infection and inflammatory reaction due to knee prosthesis
567-568	Diag Inv & Management Other Inflam Musculoskeletal	T8455	Infection and inflammatory reaction due to ankle and tarsal prosthesis
567-568	Diag Inv & Management Other Inflam Musculoskeletal	T8458	Infection and inflammatory reaction due to other joint prosthesis

Alberta Ambulatory Care Reporting Manual

ACCS Cell	ACCS Cell Name	ICD-10-CA Code	ICD-10-CA Description
567-568	Diag Inv & Management Other Inflam Musculoskeletal	T8459	Infection and inflammatory reaction due to unspecified joint prosthesis
567-568	Diag Inv & Management Other Inflam Musculoskeletal	T8460	Infection and inflammatory reaction due to internal fixation device of humerus
567-568	Diag Inv & Management Other Inflam Musculoskeletal	T8461	Infection and inflammatory reaction due to internal fixation device of radius and ulna
567-568	Diag Inv & Management Other Inflam Musculoskeletal	T8462	Infection and inflammatory reaction due to internal fixation device of bones of hand
567-568	Diag Inv & Management Other Inflam Musculoskeletal	T8463	Infection and inflammatory reaction due to internal fixation device of femur
567-568	Diag Inv & Management Other Inflam Musculoskeletal	T8464	Infection and inflammatory reaction due to internal fixation device of tibia and fibula
567-568	Diag Inv & Management Other Inflam Musculoskeletal	T8465	Infection and inflammatory reaction due to internal fixation device of bones of foot
567-568	Diag Inv & Management Other Inflam Musculoskeletal	T8468	Infection and inflammatory reaction due to internal fixation device of bones at other site
567-568	Diag Inv & Management Other Inflam Musculoskeletal	T8469	Infection and inflammatory reaction due to internal fixation device of bones of limb NOS
567-568	Diag Inv & Management Other Inflam Musculoskeletal	T847	Infection and inflammatory reaction due to other internal orthopaedic prosthetic devices, implants and grafts
567-568	Diag Inv & Management Other Inflam Musculoskeletal	T857	Infection and inflammatory reaction due to other internal prosthetic devices, implants and grafts
567-568	Diag Inv & Management Other Inflam Musculoskeletal	T8740	Infection of interscapulothoracic (forequarter) amputation stump
567-568	Diag Inv & Management Other Inflam Musculoskeletal	T8741	Infection of above elbow amputation stump
567-568	Diag Inv & Management Other Inflam Musculoskeletal	T8742	Infection of below elbow amputation stump
567-568	Diag Inv & Management Other Inflam Musculoskeletal	T8745	Infection of transpelvic (hindquarter) amputation stump
567-568	Diag Inv & Management Other Inflam Musculoskeletal	T8746	Infection of above knee amputation stump
567-568	Diag Inv & Management Other Inflam Musculoskeletal	T8747	Infection of below knee amputation stump
567-568	Diag Inv & Management Other Inflam Musculoskeletal	T8748	Infection of other amputation stump
567-568	Diag Inv & Management Other Inflam Musculoskeletal	T8749	Infection of unspecified amputation stump
569	Infectious Musculoskeletal	A180	Tuberculosis of bones and joints
569	Infectious Musculoskeletal	A544	Gonococcal infection of musculoskeletal system
569	Infectious Musculoskeletal	A666	Bone and joint lesions of yaws
569	Infectious Musculoskeletal	B672	Echinococcus granulosus infection of bone
569	Infectious Musculoskeletal	B902	Sequelae of tuberculosis of bones and joints
569	Infectious Musculoskeletal	M0000	Staphylococcal arthritis and polyarthritis, multiple sites
569	Infectious Musculoskeletal	M0001	Staphylococcal arthritis and polyarthritis, shoulder region
569	Infectious Musculoskeletal	M0002	Staphylococcal arthritis and polyarthritis, upper arm
569	Infectious Musculoskeletal	M0003	Staphylococcal arthritis and polyarthritis, forearm
569	Infectious Musculoskeletal	M0004	Staphylococcal arthritis and polyarthritis, hand
569	Infectious Musculoskeletal	M0005	Staphylococcal arthritis and polyarthritis, pelvic region and thigh
569	Infectious Musculoskeletal	M0006	Staphylococcal arthritis and polyarthritis, lower leg
569	Infectious Musculoskeletal	M0007	Staphylococcal arthritis and polyarthritis, ankle and foot
569	Infectious Musculoskeletal	M0008	Staphylococcal arthritis and polyarthritis, other site
569	Infectious Musculoskeletal	M0009	Staphylococcal arthritis and polyarthritis, unspecified site
569	Infectious Musculoskeletal	M0010	Pneumococcal arthritis and polyarthritis, multiple sites
569	Infectious Musculoskeletal	M0011	Pneumococcal arthritis and polyarthritis, shoulder region
569	Infectious Musculoskeletal	M0012	Pneumococcal arthritis and polyarthritis, upper arm
569	Infectious Musculoskeletal	M0013	Pneumococcal arthritis and polyarthritis, forearm
569	Infectious Musculoskeletal	M0014	Pneumococcal arthritis and polyarthritis, hand
569	Infectious Musculoskeletal	M0015	Pneumococcal arthritis and polyarthritis, pelvic region and thigh
569	Infectious Musculoskeletal	M0016	Pneumococcal arthritis and polyarthritis, lower leg

ACCS Cell	ACCS Cell Name	ICD-10-CA Code	ICD-10-CA Description
569	Infectious Musculoskeletal	M0017	Pneumococcal arthritis and polyarthritis, ankle and foot
569	Infectious Musculoskeletal	M0018	Pneumococcal arthritis and polyarthritis, other site
569	Infectious Musculoskeletal	M0019	Pneumococcal arthritis and polyarthritis, unspecified site
569	Infectious Musculoskeletal	M0020	Other streptococcal arthritis and polyarthritis, multiple sites
569	Infectious Musculoskeletal	M0021	Other streptococcal arthritis and polyarthritis, shoulder region
569	Infectious Musculoskeletal	M0022	Other streptococcal arthritis and polyarthritis, upper arm
569	Infectious Musculoskeletal	M0023	Other streptococcal arthritis and polyarthritis, forearm
569	Infectious Musculoskeletal	M0024	Other streptococcal arthritis and polyarthritis, hand
569	Infectious Musculoskeletal	M0025	Other streptococcal arthritis and polyarthritis, pelvic region and thigh
569	Infectious Musculoskeletal	M0026	Other streptococcal arthritis and polyarthritis, lower leg
569	Infectious Musculoskeletal	M0027	Other streptococcal arthritis and polyarthritis, ankle and foot
569	Infectious Musculoskeletal	M0028	Other streptococcal arthritis and polyarthritis, other site
569	Infectious Musculoskeletal	M0029	Other streptococcal arthritis and polyarthritis, unspecified site
569	Infectious Musculoskeletal	M0080	Arthritis and polyarthritis due to other specified bacterial agents, multiple sites
569	Infectious Musculoskeletal	M0081	Arthritis and polyarthritis due to other specified bacterial agents, shoulder region
569	Infectious Musculoskeletal	M0082	Arthritis and polyarthritis due to other specified bacterial agents, upper arm
569	Infectious Musculoskeletal	M0083	Arthritis and polyarthritis due to other specified bacterial agents, forearm
569	Infectious Musculoskeletal	M0084	Arthritis and polyarthritis due to other specified bacterial agents, hand
569	Infectious Musculoskeletal	M0085	Arthritis and polyarthritis due to other specified bacterial agents, pelvic region and thigh
569	Infectious Musculoskeletal	M0086	Arthritis and polyarthritis due to other specified bacterial agents, lower leg
569	Infectious Musculoskeletal	M0087	Arthritis and polyarthritis due to other specified bacterial agents, ankle and foot
569	Infectious Musculoskeletal	M0088	Arthritis and polyarthritis due to other specified bacterial agents, other site
569	Infectious Musculoskeletal	M0089	Arthritis and polyarthritis due to other specified bacterial agents, unspecified site
569	Infectious Musculoskeletal	M0090	Pyogenic arthritis, unspecified, multiple sites
569	Infectious Musculoskeletal	M0091	Pyogenic arthritis, unspecified, shoulder region
569	Infectious Musculoskeletal	M0092	Pyogenic arthritis, unspecified, upper arm
569	Infectious Musculoskeletal	M0093	Pyogenic arthritis, unspecified, forearm
569	Infectious Musculoskeletal	M0094	Pyogenic arthritis, unspecified, hand
569	Infectious Musculoskeletal	M0095	Pyogenic arthritis, unspecified, pelvic region and thigh
569	Infectious Musculoskeletal	M0096	Pyogenic arthritis, unspecified, lower leg
569	Infectious Musculoskeletal	M0097	Pyogenic arthritis, unspecified, ankle and foot
569	Infectious Musculoskeletal	M0098	Pyogenic arthritis, unspecified, other site
569	Infectious Musculoskeletal	M0099	Pyogenic arthritis, unspecified, unspecified site
569	Infectious Musculoskeletal	M0100	Meningococcal arthritis multiple sites
569	Infectious Musculoskeletal	M0101	Meningococcal arthritis, shoulder region
569	Infectious Musculoskeletal	M0102	Meningococcal arthritis, upper arm
569	Infectious Musculoskeletal	M0103	Meningococcal arthritis, forearm
569	Infectious Musculoskeletal	M0104	Meningococcal arthritis, hand
569	Infectious Musculoskeletal	M0105	Meningococcal arthritis, pelvic region and thigh
569	Infectious Musculoskeletal	M0106	Meningococcal arthritis, lower leg
569	Infectious Musculoskeletal	M0107	Meningococcal arthritis, ankle and foot
569	Infectious Musculoskeletal	M0108	Meningococcal arthritis, other site
569	Infectious Musculoskeletal	M0109	Meningococcal arthritis unspecified site
569	Infectious Musculoskeletal	M0110	Tuberculous arthritis, multiple sites
569	Infectious Musculoskeletal	M0111	Tuberculous arthritis, shoulder region
569	Infectious Musculoskeletal	M0112	Tuberculous arthritis, upper arm
569	Infectious Musculoskeletal	M0113	Tuberculous arthritis, forearm

Alberta Ambulatory Care Reporting Manual

ACCS Cell	ACCS Cell Name	ICD-10-CA Code	ICD-10-CA Description
569	Infectious Musculoskeletal	M0114	Tuberculous arthritis, hand
569	Infectious Musculoskeletal	M0115	Tuberculous arthritis, pelvic region and thigh
569	Infectious Musculoskeletal	M0116	Tuberculous arthritis, lower leg
569	Infectious Musculoskeletal	M0117	Tuberculous arthritis, ankle and foot
569	Infectious Musculoskeletal	M0118	Tuberculous arthritis, other site
569	Infectious Musculoskeletal	M0119	Tuberculous arthritis, unspecified site
569	Infectious Musculoskeletal	M0120	Arthritis in Lyme disease, multiple sites
569	Infectious Musculoskeletal	M0121	Arthritis in Lyme disease, shoulder region
569	Infectious Musculoskeletal	M0122	Arthritis in Lyme disease, upper arm
569	Infectious Musculoskeletal	M0123	Arthritis in Lyme disease, forearm
569	Infectious Musculoskeletal	M0124	Arthritis in Lyme disease hand
569	Infectious Musculoskeletal	M0125	Arthritis in Lyme disease, pelvic region and thigh
569	Infectious Musculoskeletal	M0126	Arthritis in Lyme disease, lower leg
569	Infectious Musculoskeletal	M0127	Arthritis in Lyme disease, ankle and foot
569	Infectious Musculoskeletal	M0128	Arthritis in Lyme disease, other site
569	Infectious Musculoskeletal	M0129	Arthritis in Lyme disease, unspecified site
569	Infectious Musculoskeletal	M0130	Arthritis in other bacterial diseases classified elsewhere, multiple sites
569	Infectious Musculoskeletal	M0131	Arthritis in other bacterial diseases classified elsewhere, shoulder region
569	Infectious Musculoskeletal	M0132	Arthritis in other bacterial diseases classified elsewhere, upper arm
569	Infectious Musculoskeletal	M0133	Arthritis in other bacterial diseases classified elsewhere, forearm
569	Infectious Musculoskeletal	M0134	Arthritis in other bacterial diseases classified elsewhere, hand
569	Infectious Musculoskeletal	M0135	Arthritis in other bacterial diseases classified elsewhere, pelvic region and thigh
569	Infectious Musculoskeletal	M0136	Arthritis in other bacterial diseases classified elsewhere, lower leg
569	Infectious Musculoskeletal	M0137	Arthritis in other bacterial diseases classified elsewhere, ankle and foot
569	Infectious Musculoskeletal	M0138	Arthritis in other bacterial diseases classified elsewhere, other site
569	Infectious Musculoskeletal	M0139	Arthritis in other bacterial diseases classified elsewhere, unspecified site
569	Infectious Musculoskeletal	M0140	Rubella arthritis, multiple sites
569	Infectious Musculoskeletal	M0141	Rubella arthritis, shoulder region
569	Infectious Musculoskeletal	M0142	Rubella arthritis, upper arm
569	Infectious Musculoskeletal	M0143	Rubella arthritis, forearm
569	Infectious Musculoskeletal	M0144	Rubella arthritis, hand
569	Infectious Musculoskeletal	M0145	Rubella arthritis, pelvic region and thigh
569	Infectious Musculoskeletal	M0146	Rubella arthritis, lower leg
569	Infectious Musculoskeletal	M0147	Rubella arthritis, ankle and foot
569	Infectious Musculoskeletal	M0148	Rubella arthritis, other site
569	Infectious Musculoskeletal	M0149	Rubella arthritis, unspecified site
569	Infectious Musculoskeletal	M0150	Arthritis in other viral diseases classified elsewhere, multiple sites
569	Infectious Musculoskeletal	M0151	Arthritis in other viral diseases classified elsewhere, shoulder region
569	Infectious Musculoskeletal	M0152	Arthritis in other viral diseases classified elsewhere, upper arm
569	Infectious Musculoskeletal	M0153	Arthritis in other viral diseases classified elsewhere, forearm
569	Infectious Musculoskeletal	M0154	Arthritis in other viral diseases classified elsewhere, hand
569	Infectious Musculoskeletal	M0155	Arthritis in other viral diseases classified elsewhere, pelvic region and thigh
569	Infectious Musculoskeletal	M0156	Arthritis in other viral diseases classified elsewhere, lower leg
569	Infectious Musculoskeletal	M0157	Arthritis in other viral diseases classified elsewhere, ankle and foot
569	Infectious Musculoskeletal	M0158	Arthritis in other viral diseases classified elsewhere, other site
569	Infectious Musculoskeletal	M0159	Arthritis in other viral diseases classified elsewhere, unspecified site
569	Infectious Musculoskeletal	M0160	Arthritis in mycoses, multiple sites
569	Infectious Musculoskeletal	M0161	Arthritis in mycoses, shoulder region
569	Infectious Musculoskeletal	M0162	Arthritis in mycoses, upper arm

ACCS Cell	ACCS Cell Name	ICD-10-CA Code	ICD-10-CA Description
569	Infectious Musculoskeletal	M0163	Arthritis in mycoses forearm
569	Infectious Musculoskeletal	M0164	Arthritis in mycoses, hand
569	Infectious Musculoskeletal	M0165	Arthritis in mycoses, pelvic region and thigh
569	Infectious Musculoskeletal	M0166	Arthritis in mycoses, lower leg
569	Infectious Musculoskeletal	M0167	Arthritis in mycoses, ankle and foot
569	Infectious Musculoskeletal	M0168	Arthritis in mycoses other site
569	Infectious Musculoskeletal	M0169	Arthritis in mycoses, unspecified sites
569	Infectious Musculoskeletal	M0180	Arthritis in other infectious and parasitic diseases classified elsewhere, multiple sites
569	Infectious Musculoskeletal	M0181	Arthritis in other infectious and parasitic diseases classified elsewhere, shoulder region
569	Infectious Musculoskeletal	M0182	Arthritis in other infectious and parasitic diseases classified elsewhere, upper arm
569	Infectious Musculoskeletal	M0183	Arthritis in other infectious and parasitic diseases classified elsewhere, forearm
569	Infectious Musculoskeletal	M0184	Arthritis in other infectious and parasitic diseases classified elsewhere, hand
569	Infectious Musculoskeletal	M0185	Arthritis in other infectious and parasitic diseases classified elsewhere, pelvic region and thigh
569	Infectious Musculoskeletal	M0186	Arthritis in other infectious and parasitic diseases classified elsewhere, lower leg
569	Infectious Musculoskeletal	M0187	Arthritis in other infectious and parasitic diseases classified elsewhere, ankle and foot
569	Infectious Musculoskeletal	M0188	Arthritis in other infectious and parasitic diseases classified elsewhere, other site
569	Infectious Musculoskeletal	M0189	Arthritis in other infectious and parasitic diseases classified elsewhere, unspecified site
569	Infectious Musculoskeletal	M0210	Postdysenteric arthropathy, multiple sites
569	Infectious Musculoskeletal	M0211	Postdysenteric arthropathy, shoulder region
569	Infectious Musculoskeletal	M0212	Postdysenteric arthropathy, upper arm
569	Infectious Musculoskeletal	M0213	Postdysenteric arthropathy, forearm
569	Infectious Musculoskeletal	M0214	Postdysenteric arthropathy, hand
569	Infectious Musculoskeletal	M0215	Postdysenteric arthropathy, pelvic region and thigh
569	Infectious Musculoskeletal	M0216	Postdysenteric arthropathy, lower leg
569	Infectious Musculoskeletal	M0217	Postdysenteric arthropathy, ankle and foot
569	Infectious Musculoskeletal	M0218	Postdysenteric arthropathy, other site
569	Infectious Musculoskeletal	M0219	Postdysenteric arthropathy, unspecified site
569	Infectious Musculoskeletal	M0230	Reiter's disease, multiple sites
569	Infectious Musculoskeletal	M0231	Reiter's disease, shoulder region
569	Infectious Musculoskeletal	M0232	Reiter's disease, upper arm
569	Infectious Musculoskeletal	M0233	Reiter's disease, forearm
569	Infectious Musculoskeletal	M0234	Reiter's disease, hand
569	Infectious Musculoskeletal	M0235	Reiter's disease, pelvic region and thigh
569	Infectious Musculoskeletal	M0236	Reiter's disease, lower leg
569	Infectious Musculoskeletal	M0237	Reiter's disease, ankle and foot
569	Infectious Musculoskeletal	M0238	Reiter's disease, other site
569	Infectious Musculoskeletal	M0239	Reiter's disease, unspecified site
569	Infectious Musculoskeletal	M024	Poststreptococcal reactive arthritis [PSRA]
569	Infectious Musculoskeletal	M0301	Postmeningococcal arthritis, shoulder region
569	Infectious Musculoskeletal	M0302	Postmeningococcal arthritis, upper arm
569	Infectious Musculoskeletal	M0303	Postmeningococcal arthritis, forearm
569	Infectious Musculoskeletal	M0304	Postmeningococcal arthritis, hand
569	Infectious Musculoskeletal	M0305	Postmeningococcal arthritis, pelvic region and thigh
569	Infectious Musculoskeletal	M0306	Postmeningococcal arthritis , lower leg
569	Infectious Musculoskeletal	M0307	Postmeningococcal arthritis , ankle and foot
569	Infectious Musculoskeletal	M0308	Postmeningococcal arthritis, other site
569	Infectious Musculoskeletal	M0309	Postmeningococcal arthritis, unspecified site
569	Infectious Musculoskeletal	M0320	Other postinfectious arthropathies in diseases classified elsewhere, multiple sites
569	Infectious Musculoskeletal	M0321	Other postinfectious arthropathies in diseases classified elsewhere, shoulder region
569	Infectious Musculoskeletal	M0322	Other postinfectious arthropathies in diseases classified elsewhere, upper arm
569	Infectious Musculoskeletal	M0323	Other postinfectious arthropathies in diseases classified elsewhere, forearm
569	Infectious Musculoskeletal	M0324	Other postinfectious arthropathies in diseases classified elsewhere, hand

Alberta Ambulatory Care Reporting Manual

ACCS Cell	ACCS Cell Name	ICD-10-CA Code	ICD-10-CA Description
569	Infectious Musculoskeletal	M0325	Other postinfectious arthropathies in diseases classified elsewhere, pelvic region and thigh
569	Infectious Musculoskeletal	M0326	Other postinfectious arthropathies in diseases classified elsewhere, lower leg
569	Infectious Musculoskeletal	M0327	Other postinfectious arthropathies in diseases classified elsewhere, ankle and foot
569	Infectious Musculoskeletal	M0328	Other postinfectious arthropathies in diseases classified elsewhere, other site
569	Infectious Musculoskeletal	M0329	Other postinfectious arthropathies in diseases classified elsewhere, unspecified site
569	Infectious Musculoskeletal	M4620	Osteomyelitis of vertebra, multiple sites in spine
569	Infectious Musculoskeletal	M4622	Osteomyelitis of vertebra, cervical region
569	Infectious Musculoskeletal	M4625	Osteomyelitis of vertebra, thoracolumbar region
569	Infectious Musculoskeletal	M4628	Osteomyelitis of vertebra, sacral and sacrococcygeal region
569	Infectious Musculoskeletal	M4629	Osteomyelitis of vertebra, unspecified site
569	Infectious Musculoskeletal	M490	Tuberculosis of spine
569	Infectious Musculoskeletal	M730	Gonococcal bursitis
569	Infectious Musculoskeletal	M731	Syphilitic bursitis
569	Infectious Musculoskeletal	M8600	Acute haematogenous osteomyelitis, multiple sites
569	Infectious Musculoskeletal	M8601	Acute haematogenous osteomyelitis, shoulder region
569	Infectious Musculoskeletal	M8602	Acute haematogenous osteomyelitis, upper arm
569	Infectious Musculoskeletal	M8603	Acute haematogenous osteomyelitis, forearm
569	Infectious Musculoskeletal	M8604	Acute haematogenous osteomyelitis, hand
569	Infectious Musculoskeletal	M8605	Acute haematogenous osteomyelitis, pelvic region and thigh
569	Infectious Musculoskeletal	M8606	Acute haematogenous osteomyelitis, lower leg
569	Infectious Musculoskeletal	M8607	Acute haematogenous osteomyelitis, ankle and foot
569	Infectious Musculoskeletal	M8608	Acute haematogenous osteomyelitis, other site
569	Infectious Musculoskeletal	M8609	Acute haematogenous osteomyelitis, unspecified site
569	Infectious Musculoskeletal	M8610	Other acute osteomyelitis, multiple sites
569	Infectious Musculoskeletal	M8611	Other acute osteomyelitis, shoulder region
569	Infectious Musculoskeletal	M8612	Other acute osteomyelitis, upper arm
569	Infectious Musculoskeletal	M8613	Other acute osteomyelitis, forearm
569	Infectious Musculoskeletal	M8614	Other acute osteomyelitis, hand
569	Infectious Musculoskeletal	M8615	Other acute osteomyelitis, pelvic region and thigh
569	Infectious Musculoskeletal	M8616	Other acute osteomyelitis, lower leg
569	Infectious Musculoskeletal	M8617	Other acute osteomyelitis, ankle and foot
569	Infectious Musculoskeletal	M8618	Other acute osteomyelitis, other site
569	Infectious Musculoskeletal	M8619	Other acute osteomyelitis, unspecified site
569	Infectious Musculoskeletal	M8620	Subacute osteomyelitis, multiple sites
569	Infectious Musculoskeletal	M8621	Subacute osteomyelitis, shoulder region
569	Infectious Musculoskeletal	M8622	Subacute osteomyelitis, upper arm
569	Infectious Musculoskeletal	M8623	Subacute osteomyelitis, forearm
569	Infectious Musculoskeletal	M8624	Subacute osteomyelitis, hand
569	Infectious Musculoskeletal	M8625	Subacute osteomyelitis, pelvic region and thigh
569	Infectious Musculoskeletal	M8626	Subacute osteomyelitis, lower leg
569	Infectious Musculoskeletal	M8627	Subacute osteomyelitis, ankle and foot
569	Infectious Musculoskeletal	M8628	Subacute osteomyelitis, other site
569	Infectious Musculoskeletal	M8629	Subacute osteomyelitis, unspecified site
569	Infectious Musculoskeletal	M8630	Chronic multifocal osteomyelitis, multiple sites
569	Infectious Musculoskeletal	M8631	Chronic multifocal osteomyelitis, shoulder region
569	Infectious Musculoskeletal	M8632	Chronic multifocal osteomyelitis, upper arm
569	Infectious Musculoskeletal	M8633	Chronic multifocal osteomyelitis, forearm
569	Infectious Musculoskeletal	M8634	Chronic multifocal osteomyelitis, hand
569	Infectious Musculoskeletal	M8635	Chronic multifocal osteomyelitis, pelvic region and thigh
569	Infectious Musculoskeletal	M8636	Chronic multifocal osteomyelitis, lower leg
569	Infectious Musculoskeletal	M8637	Chronic multifocal osteomyelitis, ankle and foot
569	Infectious Musculoskeletal	M8638	Chronic multifocal osteomyelitis, other site
569	Infectious Musculoskeletal	M8639	Chronic multifocal osteomyelitis, unspecified site
569	Infectious Musculoskeletal	M8640	Chronic osteomyelitis with draining sinus, multiple sites
569	Infectious Musculoskeletal	M8641	Chronic osteomyelitis with draining sinus, shoulder region

ACCS Cell	ACCS Cell Name	ICD-10-CA Code	ICD-10-CA Description
569	Infectious Musculoskeletal	M8642	Chronic osteomyelitis with draining sinus, upper arm
569	Infectious Musculoskeletal	M8643	Chronic osteomyelitis with draining sinus, forearm
569	Infectious Musculoskeletal	M8644	Chronic osteomyelitis with draining sinus, hand
569	Infectious Musculoskeletal	M8645	Chronic osteomyelitis with draining sinus, pelvic region and thigh
569	Infectious Musculoskeletal	M8646	Chronic osteomyelitis with draining sinus, lower leg
569	Infectious Musculoskeletal	M8647	Chronic osteomyelitis with draining sinus, ankle and foot
569	Infectious Musculoskeletal	M8648	Chronic osteomyelitis with draining sinus, other site
569	Infectious Musculoskeletal	M8649	Chronic osteomyelitis with draining sinus, unspecified site
569	Infectious Musculoskeletal	M8650	Other chronic haematogenous osteomyelitis, multiple sites
569	Infectious Musculoskeletal	M8651	Other chronic haematogenous osteomyelitis, shoulder region
569	Infectious Musculoskeletal	M8652	Other chronic haematogenous osteomyelitis, upper arm
569	Infectious Musculoskeletal	M8653	Other chronic haematogenous osteomyelitis, forearm
569	Infectious Musculoskeletal	M8654	Other chronic haematogenous osteomyelitis, hand
569	Infectious Musculoskeletal	M8655	Other chronic haematogenous osteomyelitis, pelvic region and thigh
569	Infectious Musculoskeletal	M8656	Other chronic haematogenous osteomyelitis, lower leg
569	Infectious Musculoskeletal	M8657	Other chronic haematogenous osteomyelitis, ankle and foot
569	Infectious Musculoskeletal	M8658	Other chronic haematogenous osteomyelitis, other site
569	Infectious Musculoskeletal	M8659	Other chronic haematogenous osteomyelitis, unspecified site
569	Infectious Musculoskeletal	M8660	Other chronic osteomyelitis, multiple sites
569	Infectious Musculoskeletal	M8661	Other chronic osteomyelitis, shoulder region
569	Infectious Musculoskeletal	M8662	Other chronic osteomyelitis, upper arm
569	Infectious Musculoskeletal	M8663	Other chronic osteomyelitis, forearm
569	Infectious Musculoskeletal	M8664	Other chronic osteomyelitis, hand
569	Infectious Musculoskeletal	M8665	Other chronic osteomyelitis, pelvic region and thigh
569	Infectious Musculoskeletal	M8666	Other chronic osteomyelitis, lower leg
569	Infectious Musculoskeletal	M8667	Other chronic osteomyelitis, ankle and foot
569	Infectious Musculoskeletal	M8668	Other chronic osteomyelitis, other site
569	Infectious Musculoskeletal	M8669	Other chronic osteomyelitis, unspecified site
569	Infectious Musculoskeletal	M8680	Other osteomyelitis, multiple sites
569	Infectious Musculoskeletal	M8681	Other osteomyelitis, shoulder region
569	Infectious Musculoskeletal	M8682	Other osteomyelitis, upper arm
569	Infectious Musculoskeletal	M8683	Other osteomyelitis, forearm
569	Infectious Musculoskeletal	M8684	Other osteomyelitis, hand
569	Infectious Musculoskeletal	M8685	Other osteomyelitis, pelvic region and thigh
569	Infectious Musculoskeletal	M8686	Other osteomyelitis, lower leg
569	Infectious Musculoskeletal	M8687	Other osteomyelitis, ankle and foot
569	Infectious Musculoskeletal	M8688	Other osteomyelitis, other site
569	Infectious Musculoskeletal	M8689	Other osteomyelitis, unspecified site
569	Infectious Musculoskeletal	M8690	Osteomyelitis, unspecified, multiple sites
569	Infectious Musculoskeletal	M8691	Osteomyelitis, unspecified, shoulder region
569	Infectious Musculoskeletal	M8692	Osteomyelitis, unspecified, upper arm
569	Infectious Musculoskeletal	M8693	Osteomyelitis, unspecified, forearm
569	Infectious Musculoskeletal	M8694	Osteomyelitis, unspecified, hand
569	Infectious Musculoskeletal	M8695	Osteomyelitis, unspecified, pelvic region and thigh
569	Infectious Musculoskeletal	M8696	Osteomyelitis, unspecified, lower leg
569	Infectious Musculoskeletal	M8697	Osteomyelitis, unspecified, ankle and foot
569	Infectious Musculoskeletal	M8698	Osteomyelitis, unspecified, other site
569	Infectious Musculoskeletal	M8699	Osteomyelitis, unspecified, unspecified site
569	Infectious Musculoskeletal	M8710	Osteonecrosis due to drugs, multiple sites
569	Infectious Musculoskeletal	M8711	Osteonecrosis due to drugs, shoulder region
569	Infectious Musculoskeletal	M8712	Osteonecrosis due to drugs, upper arm
569	Infectious Musculoskeletal	M8713	Osteonecrosis due to drugs, forearm
569	Infectious Musculoskeletal	M8714	Osteonecrosis due to drugs, hand
569	Infectious Musculoskeletal	M8715	Osteonecrosis due to drugs, pelvic region and thigh
569	Infectious Musculoskeletal	M8716	Osteonecrosis due to drugs, lower leg
569	Infectious Musculoskeletal	M8717	Osteonecrosis due to drugs, ankle and foot

Alberta Ambulatory Care Reporting Manual

ACCS Cell	ACCS Cell Name	ICD-10-CA Code	ICD-10-CA Description
569	Infectious Musculoskeletal	M8718	Osteonecrosis due to drugs, other site
569	Infectious Musculoskeletal	M8719	Osteonecrosis due to drugs, unspecified site
569	Infectious Musculoskeletal	M8720	Osteonecrosis due to previous trauma, multiple sites
569	Infectious Musculoskeletal	M8721	Osteonecrosis due to previous trauma, shoulder region
569	Infectious Musculoskeletal	M8722	Osteonecrosis due to previous trauma, upper arm
569	Infectious Musculoskeletal	M8723	Osteonecrosis due to previous trauma, forearm
569	Infectious Musculoskeletal	M8724	Osteonecrosis due to previous trauma, hand
569	Infectious Musculoskeletal	M8725	Osteonecrosis due to previous trauma, pelvic region and thigh
569	Infectious Musculoskeletal	M8726	Osteonecrosis due to previous trauma, lower leg
569	Infectious Musculoskeletal	M8727	Osteonecrosis due to previous trauma, ankle and foot
569	Infectious Musculoskeletal	M8728	Osteonecrosis due to previous trauma, other site
569	Infectious Musculoskeletal	M8729	Osteonecrosis due to previous trauma, unspecified site
569	Infectious Musculoskeletal	M8730	Other secondary osteonecrosis, multiple sites
569	Infectious Musculoskeletal	M8731	Other secondary osteonecrosis, shoulder region
569	Infectious Musculoskeletal	M8732	Other secondary osteonecrosis, upper arm
569	Infectious Musculoskeletal	M8733	Other secondary osteonecrosis, forearm
569	Infectious Musculoskeletal	M8734	Other secondary osteonecrosis, hand
569	Infectious Musculoskeletal	M8735	Other secondary osteonecrosis, pelvic region and thigh
569	Infectious Musculoskeletal	M8736	Other secondary osteonecrosis, lower leg
569	Infectious Musculoskeletal	M8737	Other secondary osteonecrosis, ankle and foot
569	Infectious Musculoskeletal	M8738	Other secondary osteonecrosis, other site
569	Infectious Musculoskeletal	M8739	Other secondary osteonecrosis, unspecified site
569	Infectious Musculoskeletal	M8780	Other osteonecrosis, multiple sites
569	Infectious Musculoskeletal	M8781	Other osteonecrosis, shoulder region
569	Infectious Musculoskeletal	M8782	Other osteonecrosis, upper arm
569	Infectious Musculoskeletal	M8783	Other osteonecrosis, forearm
569	Infectious Musculoskeletal	M8784	Other osteonecrosis, hand
569	Infectious Musculoskeletal	M8785	Other osteonecrosis, pelvic region and thigh
569	Infectious Musculoskeletal	M8786	Other osteonecrosis, lower leg
569	Infectious Musculoskeletal	M8787	Other osteonecrosis, ankle and foot
569	Infectious Musculoskeletal	M8788	Other osteonecrosis, other site
569	Infectious Musculoskeletal	M8789	Other osteonecrosis, unspecified site
569	Infectious Musculoskeletal	M8790	Osteonecrosis, unspecified, multiple sites
569	Infectious Musculoskeletal	M8791	Osteonecrosis, unspecified, shoulder region
569	Infectious Musculoskeletal	M8792	Osteonecrosis, unspecified, upper arm
569	Infectious Musculoskeletal	M8793	Osteonecrosis, unspecified, forearm
569	Infectious Musculoskeletal	M8794	Osteonecrosis, unspecified, hand
569	Infectious Musculoskeletal	M8795	Osteonecrosis, unspecified, pelvic region and thigh
569	Infectious Musculoskeletal	M8796	Osteonecrosis, unspecified, lower leg
569	Infectious Musculoskeletal	M8797	Osteonecrosis, unspecified, ankle and foot
569	Infectious Musculoskeletal	M8798	Osteonecrosis, unspecified, other site
569	Infectious Musculoskeletal	M8799	Osteonecrosis, unspecified, unspecified site
569	Infectious Musculoskeletal	M900	Tuberculosis of bone
569	Infectious Musculoskeletal	M902	Osteopathy in other infectious diseases classified elsewhere
569	Infectious Musculoskeletal	M903	Osteonecrosis in caisson disease
569	Infectious Musculoskeletal	M904	Osteonecrosis due to haemoglobinopathy
569	Infectious Musculoskeletal	M905	Osteonecrosis in other diseases classified elsewhere
569	Infectious Musculoskeletal	M908	Osteopathy in other diseases classified elsewhere
601-606	Diag Inv & Management General Neurology	A171	Meningeal tuberculoma
601-606	Diag Inv & Management General Neurology	A178	Other tuberculosis of nervous system
601-606	Diag Inv & Management General Neurology	A179	Tuberculosis of nervous system, unspecified
601-606	Diag Inv & Management General Neurology	A278	Other forms of leptospirosis
601-606	Diag Inv & Management General Neurology	A504	Late congenital neurosyphilis [juvenile neurosyphilis]
601-606	Diag Inv & Management General Neurology	A521	Symptomatic neurosyphilis

ACCS Cell	ACCS Cell Name	ICD-10-CA Code	ICD-10-CA Description
601-606	Diag Inv & Management General Neurology	A522	Asymptomatic neurosyphilis
601-606	Diag Inv & Management General Neurology	A523	Neurosyphilis, unspecified
601-606	Diag Inv & Management General Neurology	A800	Acute paralytic poliomyelitis, vaccine-associated
601-606	Diag Inv & Management General Neurology	A801	Acute paralytic poliomyelitis, wild virus, imported
601-606	Diag Inv & Management General Neurology	A802	Acute paralytic poliomyelitis, wild virus, indigenous
601-606	Diag Inv & Management General Neurology	A803	Acute paralytic poliomyelitis, other and unspecified
601-606	Diag Inv & Management General Neurology	A804	Acute nonparalytic poliomyelitis
601-606	Diag Inv & Management General Neurology	A809	Acute poliomyelitis, unspecified
601-606	Diag Inv & Management General Neurology	A820	Sylvatic rabies
601-606	Diag Inv & Management General Neurology	A821	Urban rabies
601-606	Diag Inv & Management General Neurology	A829	Rabies, unspecified
601-606	Diag Inv & Management General Neurology	A922	Venezuelan equine fever
601-606	Diag Inv & Management General Neurology	B022	Zoster with other nervous system involvement
601-606	Diag Inv & Management General Neurology	B060	Rubella with neurological complications
601-606	Diag Inv & Management General Neurology	B3780	Candidal esophagitis
601-606	Diag Inv & Management General Neurology	B3781	Candidal enteritis
601-606	Diag Inv & Management General Neurology	B431	Phaeomycotic brain abscess
601-606	Diag Inv & Management General Neurology	B690	Cysticercosis of central nervous system
601-606	Diag Inv & Management General Neurology	B900	Sequelae of central nervous system tuberculosis
601-606	Diag Inv & Management General Neurology	B91	Sequelae of poliomyelitis
601-606	Diag Inv & Management General Neurology	D1801	Haemangioma of intracranial structures
601-606	Diag Inv & Management General Neurology	D320	Benign neoplasm of cerebral meninges
601-606	Diag Inv & Management General Neurology	D321	Benign neoplasm of spinal meninges
601-606	Diag Inv & Management General Neurology	D329	Benign neoplasm of meninges, unspecified
601-606	Diag Inv & Management General Neurology	D330	Benign neoplasm of brain, supratentorial
601-606	Diag Inv & Management General Neurology	D331	Benign neoplasm of brain, infratentorial
601-606	Diag Inv & Management General Neurology	D332	Benign neoplasm of brain, unspecified
601-606	Diag Inv & Management General Neurology	D333	Benign neoplasm of cranial nerves
601-606	Diag Inv & Management General Neurology	D334	Benign neoplasm of spinal cord
601-606	Diag Inv & Management General Neurology	D337	Benign neoplasm of other specified parts of central nervous system
601-606	Diag Inv & Management General Neurology	D339	Benign neoplasm of central nervous system, unspecified
601-606	Diag Inv & Management General Neurology	D354	Benign neoplasm of pineal gland
601-606	Diag Inv & Management General Neurology	D355	Benign neoplasm of carotid body
601-606	Diag Inv & Management General Neurology	D356	Benign neoplasm of aortic body and other paraganglia
601-606	Diag Inv & Management General Neurology	E1040	Type 1 diabetes mellitus with mononeuropathy

Alberta Ambulatory Care Reporting Manual

ACCS Cell	ACCS Cell Name	ICD-10-CA Code	ICD-10-CA Description
601-606	Diag Inv & Management General Neurology	E1041	Type 1 diabetes mellitus with polyneuropathy
601-606	Diag Inv & Management General Neurology	E1042	Type 1 diabetes mellitus with autonomic neuropathy
601-606	Diag Inv & Management General Neurology	E1140	Type 2 diabetes mellitus with mononeuropathy
601-606	Diag Inv & Management General Neurology	E1141	Type 2 diabetes mellitus with polyneuropathy
601-606	Diag Inv & Management General Neurology	E1142	Type 2 diabetes mellitus with autonomic neuropathy
601-606	Diag Inv & Management General Neurology	E1340	Other specified diabetes mellitus with mononeuropathy
601-606	Diag Inv & Management General Neurology	E1341	Other specified diabetes mellitus with polyneuropathy
601-606	Diag Inv & Management General Neurology	E1342	Other specified diabetes mellitus with autonomic neuropathy
601-606	Diag Inv & Management General Neurology	E1440	Unspecified diabetes mellitus with mononeuropathy
601-606	Diag Inv & Management General Neurology	E1441	Unspecified diabetes mellitus with polyneuropathy
601-606	Diag Inv & Management General Neurology	E1442	Unspecified diabetes mellitus with autonomic neuropathy
601-606	Diag Inv & Management General Neurology	E750	GM2 gangliosidosis
601-606	Diag Inv & Management General Neurology	E751	Other gangliosidosis
601-606	Diag Inv & Management General Neurology	E754	Neuronal ceroid lipofuscinosis
601-606	Diag Inv & Management General Neurology	F842	Rett's syndrome
601-606	Diag Inv & Management General Neurology	G060	Intracranial abscess and granuloma
601-606	Diag Inv & Management General Neurology	G061	Intraspinal abscess and granuloma
601-606	Diag Inv & Management General Neurology	G062	Extradural and subdural abscess, unspecified
601-606	Diag Inv & Management General Neurology	G07	Intracranial and intraspinal abscess and granuloma in diseases classified elsewhere
601-606	Diag Inv & Management General Neurology	G09	Sequelae of inflammatory diseases of central nervous system
601-606	Diag Inv & Management General Neurology	G10	Huntington's disease
601-606	Diag Inv & Management General Neurology	G110	Congenital nonprogressive ataxia
601-606	Diag Inv & Management General Neurology	G111	Early-onset cerebellar ataxia
601-606	Diag Inv & Management General Neurology	G112	Late-onset cerebellar ataxia
601-606	Diag Inv & Management General Neurology	G113	Cerebellar ataxia with defective DNA repair
601-606	Diag Inv & Management General Neurology	G114	Hereditary spastic paraplegia
601-606	Diag Inv & Management General Neurology	G118	Other hereditary ataxias
601-606	Diag Inv & Management General Neurology	G119	Hereditary ataxia, unspecified
601-606	Diag Inv & Management General Neurology	G120	Infantile spinal muscular atrophy, type I [Werdnig-Hoffman]
601-606	Diag Inv & Management General Neurology	G121	Other inherited spinal muscular atrophy
601-606	Diag Inv & Management General Neurology	G122	Motor neuron disease
601-606	Diag Inv & Management General Neurology	G128	Other spinal muscular atrophies and related syndromes
601-606	Diag Inv & Management General Neurology	G129	Spinal muscular atrophy, unspecified
601-606	Diag Inv & Management General Neurology	G130	Paraneoplastic neuromyopathy and neuropathy
601-606	Diag Inv & Management General Neurology	G131	Other systemic atrophy primarily affecting central nervous system in neoplastic disease

ACCS Cell	ACCS Cell Name	ICD-10-CA Code	ICD-10-CA Description
601-606	Diag Inv & Management General Neurology	G132	Systemic atrophy primarily affecting central nervous system in myxoedema
601-606	Diag Inv & Management General Neurology	G138	Systemic atrophy primarily affecting central nervous system in other diseases classified elsewhere
601-606	Diag Inv & Management General Neurology	G20	Parkinson's disease
601-606	Diag Inv & Management General Neurology	G210	Malignant neuroleptic syndrome
601-606	Diag Inv & Management General Neurology	G211	Other drug-induced secondary parkinsonism
601-606	Diag Inv & Management General Neurology	G212	Secondary parkinsonism due to other external agents
601-606	Diag Inv & Management General Neurology	G213	Postencephalitic parkinsonism
601-606	Diag Inv & Management General Neurology	G218	Other secondary parkinsonism
601-606	Diag Inv & Management General Neurology	G219	Secondary parkinsonism, unspecified
601-606	Diag Inv & Management General Neurology	G22	Parkinsonism in diseases classified elsewhere
601-606	Diag Inv & Management General Neurology	G230	Hallervorden-Spatz disease
601-606	Diag Inv & Management General Neurology	G231	Progressive supranuclear ophthalmoplegia [Steele-Richardson-Olszewski]
601-606	Diag Inv & Management General Neurology	G232	Striatonigral degeneration
601-606	Diag Inv & Management General Neurology	G238	Other specified degenerative diseases of basal ganglia
601-606	Diag Inv & Management General Neurology	G239	Degenerative disease of basal ganglia, unspecified
601-606	Diag Inv & Management General Neurology	G240	Drug-induced dystonia
601-606	Diag Inv & Management General Neurology	G241	Idiopathic familial dystonia
601-606	Diag Inv & Management General Neurology	G242	Idiopathic nonfamilial dystonia
601-606	Diag Inv & Management General Neurology	G243	Spasmodic torticollis
601-606	Diag Inv & Management General Neurology	G244	Idiopathic orofacial dystonia
601-606	Diag Inv & Management General Neurology	G248	Other dystonia
601-606	Diag Inv & Management General Neurology	G249	Dystonia, unspecified
601-606	Diag Inv & Management General Neurology	G250	Essential tremor
601-606	Diag Inv & Management General Neurology	G251	Drug-induced tremor
601-606	Diag Inv & Management General Neurology	G252	Other specified forms of tremor
601-606	Diag Inv & Management General Neurology	G253	Myoclonus
601-606	Diag Inv & Management General Neurology	G254	Drug-induced chorea
601-606	Diag Inv & Management General Neurology	G255	Other chorea
601-606	Diag Inv & Management General Neurology	G256	Drug-induced tics and other tics of organic origin
601-606	Diag Inv & Management General Neurology	G258	Other specified extrapyramidal and movement disorders
601-606	Diag Inv & Management General Neurology	G259	Extrapyramidal and movement disorder, unspecified
601-606	Diag Inv & Management General Neurology	G26	Extrapyramidal and movement disorders in diseases classified elsewhere
601-606	Diag Inv & Management General Neurology	G300	Alzheimer's disease with early onset
601-606	Diag Inv & Management General Neurology	G301	Alzheimer's disease with late onset

Alberta Ambulatory Care Reporting Manual

ACCS Cell	ACCS Cell Name	ICD-10-CA Code	ICD-10-CA Description
601-606	Diag Inv & Management General Neurology	G308	Other Alzheimer's disease
601-606	Diag Inv & Management General Neurology	G309	Alzheimer's disease, unspecified
601-606	Diag Inv & Management General Neurology	G310	Circumscribed brain atrophy
601-606	Diag Inv & Management General Neurology	G311	Senile degeneration of brain, not elsewhere classified
601-606	Diag Inv & Management General Neurology	G318	Other specified degenerative diseases of nervous system
601-606	Diag Inv & Management General Neurology	G319	Degenerative disease of nervous system, unspecified
601-606	Diag Inv & Management General Neurology	G320	Subacute combined degeneration of spinal cord in diseases classified elsewhere
601-606	Diag Inv & Management General Neurology	G328	Other specified degenerative disorders of nervous system in diseases classified elsewhere
601-606	Diag Inv & Management General Neurology	G35	Multiple sclerosis
601-606	Diag Inv & Management General Neurology	G360	Neuromyelitis optica [Devic]
601-606	Diag Inv & Management General Neurology	G368	Other specified acute disseminated demyelination
601-606	Diag Inv & Management General Neurology	G369	Acute disseminated demyelination, unspecified
601-606	Diag Inv & Management General Neurology	G370	Diffuse sclerosis
601-606	Diag Inv & Management General Neurology	G371	Central demyelination of corpus callosum
601-606	Diag Inv & Management General Neurology	G372	Central pontine myelinolysis
601-606	Diag Inv & Management General Neurology	G373	Acute transverse myelitis in demyelinating disease of central nervous system
601-606	Diag Inv & Management General Neurology	G374	Subacute necrotizing myelitis
601-606	Diag Inv & Management General Neurology	G375	Concentric sclerosis [Baló]
601-606	Diag Inv & Management General Neurology	G378	Other specified demyelinating diseases of central nervous system
601-606	Diag Inv & Management General Neurology	G379	Demyelinating disease of central nervous system, unspecified
601-606	Diag Inv & Management General Neurology	G470	Disorders of initiating and maintaining sleep [insomnias]
601-606	Diag Inv & Management General Neurology	G471	Disorders of excessive somnolence [hypersomnias]
601-606	Diag Inv & Management General Neurology	G472	Disorders of the sleep-wake schedule
601-606	Diag Inv & Management General Neurology	G4730	Sleep apnoea, obstructed
601-606	Diag Inv & Management General Neurology	G4731	Sleep apnoea, central
601-606	Diag Inv & Management General Neurology	G4738	Other sleep apnoea
601-606	Diag Inv & Management General Neurology	G474	Narcolepsy and cataplexy
601-606	Diag Inv & Management General Neurology	G478	Other sleep disorders
601-606	Diag Inv & Management General Neurology	G479	Sleep disorder, unspecified
601-606	Diag Inv & Management General Neurology	G510	Bell's palsy
601-606	Diag Inv & Management General Neurology	G511	Geniculate ganglionitis
601-606	Diag Inv & Management General Neurology	G512	Melkersson's syndrome
601-606	Diag Inv & Management General Neurology	G513	Clonic hemifacial spasm
601-606	Diag Inv & Management General Neurology	G514	Facial myokymia
601-606	Diag Inv & Management General Neurology	G518	Other disorders of facial nerve

ACCS Cell	ACCS Cell Name	ICD-10-CA Code	ICD-10-CA Description
601-606	Diag Inv & Management General Neurology	G519	Disorder of facial nerve, unspecified
601-606	Diag Inv & Management General Neurology	G520	Disorders of olfactory nerve
601-606	Diag Inv & Management General Neurology	G521	Disorders of glossopharyngeal nerve
601-606	Diag Inv & Management General Neurology	G522	Disorders of vagus nerve
601-606	Diag Inv & Management General Neurology	G523	Disorders of hypoglossal nerve
601-606	Diag Inv & Management General Neurology	G527	Disorders of multiple cranial nerves
601-606	Diag Inv & Management General Neurology	G528	Disorders of other specified cranial nerves
601-606	Diag Inv & Management General Neurology	G529	Cranial nerve disorder, unspecified
601-606	Diag Inv & Management General Neurology	G530	Postzoster neuralgia
601-606	Diag Inv & Management General Neurology	G531	Multiple cranial nerve palsies in infectious and parasitic diseases classified elsewhere
601-606	Diag Inv & Management General Neurology	G532	Multiple cranial nerve palsies in sarcoidosis
601-606	Diag Inv & Management General Neurology	G533	Multiple cranial nerve palsies in neoplastic disease
601-606	Diag Inv & Management General Neurology	G538	Other cranial nerve disorders in other diseases classified elsewhere
601-606	Diag Inv & Management General Neurology	G540	Brachial plexus disorders
601-606	Diag Inv & Management General Neurology	G541	Lumbosacral plexus disorders
601-606	Diag Inv & Management General Neurology	G542	Cervical root disorders, not elsewhere classified
601-606	Diag Inv & Management General Neurology	G543	Thoracic root disorders, not elsewhere classified
601-606	Diag Inv & Management General Neurology	G544	Lumbosacral root disorders, not elsewhere classified
601-606	Diag Inv & Management General Neurology	G545	Neuralgic amyotrophy
601-606	Diag Inv & Management General Neurology	G546	Phantom limb syndrome with pain
601-606	Diag Inv & Management General Neurology	G547	Phantom limb syndrome without pain
601-606	Diag Inv & Management General Neurology	G548	Other nerve root and plexus disorders
601-606	Diag Inv & Management General Neurology	G549	Nerve root and plexus disorder, unspecified
601-606	Diag Inv & Management General Neurology	G550	Nerve root and plexus compressions in neoplastic disease
601-606	Diag Inv & Management General Neurology	G551	Nerve root and plexus compressions in intervertebral disc disorders
601-606	Diag Inv & Management General Neurology	G552	Nerve root and plexus compressions in spondylosis
601-606	Diag Inv & Management General Neurology	G553	Nerve root and plexus compressions in other dorsopathies
601-606	Diag Inv & Management General Neurology	G558	Nerve root and plexus compressions in other diseases classified elsewhere
601-606	Diag Inv & Management General Neurology	G560	Carpal tunnel syndrome
601-606	Diag Inv & Management General Neurology	G561	Other lesions of median nerve
601-606	Diag Inv & Management General Neurology	G562	Lesion of ulnar nerve
601-606	Diag Inv & Management General Neurology	G563	Lesion of radial nerve
601-606	Diag Inv & Management General Neurology	G564	Causalgia of upper limb
601-606	Diag Inv & Management General Neurology	G568	Other mononeuropathies of upper limb
601-606	Diag Inv & Management General Neurology	G569	Mononeuropathy of upper limb, unspecified

Alberta Ambulatory Care Reporting Manual

ACCS Cell	ACCS Cell Name	ICD-10-CA Code	ICD-10-CA Description
601-606	Diag Inv & Management General Neurology	G570	Lesion of sciatic nerve
601-606	Diag Inv & Management General Neurology	G571	Meralgia paraesthetica
601-606	Diag Inv & Management General Neurology	G572	Lesion of femoral nerve
601-606	Diag Inv & Management General Neurology	G573	Lesion of lateral popliteal nerve
601-606	Diag Inv & Management General Neurology	G574	Lesion of medial popliteal nerve
601-606	Diag Inv & Management General Neurology	G575	Tarsal tunnel syndrome
601-606	Diag Inv & Management General Neurology	G576	Lesion of plantar nerve
601-606	Diag Inv & Management General Neurology	G577	Causalgia of lower limb
601-606	Diag Inv & Management General Neurology	G578	Other mononeuropathies of lower limb
601-606	Diag Inv & Management General Neurology	G579	Mononeuropathy of lower limb, unspecified
601-606	Diag Inv & Management General Neurology	G580	Intercostal neuropathy
601-606	Diag Inv & Management General Neurology	G587	Mononeuritis multiplex
601-606	Diag Inv & Management General Neurology	G588	Other specified mononeuropathies
601-606	Diag Inv & Management General Neurology	G589	Mononeuropathy, unspecified
601-606	Diag Inv & Management General Neurology	G590	Diabetic mononeuropathy (E10-E14+ with common fourth character .4)
601-606	Diag Inv & Management General Neurology	G598	Other mononeuropathies in diseases classified elsewhere
601-606	Diag Inv & Management General Neurology	G600	Hereditary motor and sensory neuropathy
601-606	Diag Inv & Management General Neurology	G601	Refsum's disease
601-606	Diag Inv & Management General Neurology	G602	Neuropathy in association with hereditary ataxia
601-606	Diag Inv & Management General Neurology	G603	Idiopathic progressive neuropathy
601-606	Diag Inv & Management General Neurology	G608	Other hereditary and idiopathic neuropathies
601-606	Diag Inv & Management General Neurology	G609	Hereditary and idiopathic neuropathy, unspecified
601-606	Diag Inv & Management General Neurology	G610	Guillain-Barré syndrome
601-606	Diag Inv & Management General Neurology	G611	Serum neuropathy
601-606	Diag Inv & Management General Neurology	G618	Other inflammatory polyneuropathies
601-606	Diag Inv & Management General Neurology	G619	Inflammatory polyneuropathy, unspecified
601-606	Diag Inv & Management General Neurology	G620	Drug-induced polyneuropathy
601-606	Diag Inv & Management General Neurology	G621	Alcoholic polyneuropathy
601-606	Diag Inv & Management General Neurology	G622	Polyneuropathy due to other toxic agents
601-606	Diag Inv & Management General Neurology	G628	Other specified polyneuropathies
601-606	Diag Inv & Management General Neurology	G629	Polyneuropathy, unspecified
601-606	Diag Inv & Management General Neurology	G630	Polyneuropathy in infectious and parasitic diseases classified elsewhere
601-606	Diag Inv & Management General Neurology	G631	Polyneuropathy in neoplastic disease
601-606	Diag Inv & Management General Neurology	G632	Diabetic polyneuropathy (E10-E14+ with common fourth character .4)
601-606	Diag Inv & Management General Neurology	G633	Polyneuropathy in other endocrine and metabolic diseases

ACCS Cell	ACCS Cell Name	ICD-10-CA Code	ICD-10-CA Description
601-606	Diag Inv & Management General Neurology	G634	Polyneuropathy in nutritional deficiency
601-606	Diag Inv & Management General Neurology	G635	Polyneuropathy in systemic connective tissue disorders
601-606	Diag Inv & Management General Neurology	G636	Polyneuropathy in other musculoskeletal disorders
601-606	Diag Inv & Management General Neurology	G638	Polyneuropathy in other diseases classified elsewhere
601-606	Diag Inv & Management General Neurology	G64	Other disorders of peripheral nervous system
601-606	Diag Inv & Management General Neurology	G700	Myasthenia gravis
601-606	Diag Inv & Management General Neurology	G701	Toxic myoneural disorders
601-606	Diag Inv & Management General Neurology	G702	Congenital and developmental myasthenia
601-606	Diag Inv & Management General Neurology	G708	Other specified myoneural disorders
601-606	Diag Inv & Management General Neurology	G709	Myoneural disorder, unspecified
601-606	Diag Inv & Management General Neurology	G710	Muscular dystrophy
601-606	Diag Inv & Management General Neurology	G711	Myotonic disorders
601-606	Diag Inv & Management General Neurology	G712	Congenital myopathies
601-606	Diag Inv & Management General Neurology	G713	Mitochondrial myopathy, not elsewhere classified
601-606	Diag Inv & Management General Neurology	G718	Other primary disorders of muscles
601-606	Diag Inv & Management General Neurology	G719	Primary disorder of muscle, unspecified
601-606	Diag Inv & Management General Neurology	G720	Drug-induced myopathy
601-606	Diag Inv & Management General Neurology	G721	Alcoholic myopathy
601-606	Diag Inv & Management General Neurology	G722	Myopathy due to other toxic agents
601-606	Diag Inv & Management General Neurology	G723	Periodic paralysis
601-606	Diag Inv & Management General Neurology	G724	Inflammatory myopathy, not elsewhere classified
601-606	Diag Inv & Management General Neurology	G728	Other specified myopathies
601-606	Diag Inv & Management General Neurology	G729	Myopathy, unspecified
601-606	Diag Inv & Management General Neurology	G730	Myasthenic syndromes in endocrine diseases
601-606	Diag Inv & Management General Neurology	G731	Eaton-Lambert syndrome
601-606	Diag Inv & Management General Neurology	G732	Other myasthenic syndromes in neoplastic disease
601-606	Diag Inv & Management General Neurology	G733	Myasthenic syndromes in other diseases classified elsewhere
601-606	Diag Inv & Management General Neurology	G734	Myopathy in infectious and parasitic diseases classified elsewhere
601-606	Diag Inv & Management General Neurology	G735	Myopathy in endocrine diseases
601-606	Diag Inv & Management General Neurology	G736	Myopathy in metabolic diseases
601-606	Diag Inv & Management General Neurology	G737	Myopathy in other diseases classified elsewhere
601-606	Diag Inv & Management General Neurology	G800	Spastic cerebral palsy
601-606	Diag Inv & Management General Neurology	G801	Spastic diplegia
601-606	Diag Inv & Management General Neurology	G802	Infantile hemiplegia
601-606	Diag Inv & Management General Neurology	G803	Dyskinetic cerebral palsy

Alberta Ambulatory Care Reporting Manual

ACCS Cell	ACCS Cell Name	ICD-10-CA Code	ICD-10-CA Description
601-606	Diag Inv & Management General Neurology	G804	Ataxic cerebral palsy
601-606	Diag Inv & Management General Neurology	G808	Other infantile cerebral palsy
601-606	Diag Inv & Management General Neurology	G809	Infantile cerebral palsy, unspecified
601-606	Diag Inv & Management General Neurology	G8100	Flaccid hemiplegia of dominant side
601-606	Diag Inv & Management General Neurology	G8101	Flaccid hemiplegia of non-dominant side
601-606	Diag Inv & Management General Neurology	G8109	Flaccid hemiplegia of unspecified [unilateral] side
601-606	Diag Inv & Management General Neurology	G8110	Spastic hemiplegia of dominant side
601-606	Diag Inv & Management General Neurology	G8111	Spastic hemiplegia of non-dominant side
601-606	Diag Inv & Management General Neurology	G8119	Spastic hemiplegia of unspecified [unilateral] side
601-606	Diag Inv & Management General Neurology	G8190	Hemiplegia of unspecified type of dominant side
601-606	Diag Inv & Management General Neurology	G8191	Hemiplegia of unspecified type of non-dominant side
601-606	Diag Inv & Management General Neurology	G8199	Hemiplegia of unspecified type of unspecified [unilateral] side
601-606	Diag Inv & Management General Neurology	G82011	Flaccid paraplegia, complete, at cervical level
601-606	Diag Inv & Management General Neurology	G82012	Flaccid paraplegia, complete, at thoracic level
601-606	Diag Inv & Management General Neurology	G82013	Flaccid paraplegia, complete at lumbar level
601-606	Diag Inv & Management General Neurology	G82021	Flaccid paraplegia, incomplete, at cervical level
601-606	Diag Inv & Management General Neurology	G82022	Flaccid paraplegia, incomplete, at thoracic level
601-606	Diag Inv & Management General Neurology	G82023	Flaccid paraplegia, incomplete, at lumbar level
601-606	Diag Inv & Management General Neurology	G82091	Flaccid paraplegia, unspecified, at cervical level
601-606	Diag Inv & Management General Neurology	G82092	Flaccid paraplegia, unspecified, at thoracic level
601-606	Diag Inv & Management General Neurology	G82093	Flaccid paraplegia, unspecified, at lumbar level
601-606	Diag Inv & Management General Neurology	G82111	Spastic paraplegia, complete, at the cervical level
601-606	Diag Inv & Management General Neurology	G82112	Spastic paraplegia, complete, at the thoracic level
601-606	Diag Inv & Management General Neurology	G82113	Spastic paraplegia, complete, at the lumbar level
601-606	Diag Inv & Management General Neurology	G82121	Spastic paraplegia, incomplete, at the cervical level
601-606	Diag Inv & Management General Neurology	G82122	Spastic paraplegia, incomplete, at the thoracic level
601-606	Diag Inv & Management General Neurology	G82123	Spastic paraplegia, incomplete, at the lumbar level
601-606	Diag Inv & Management General Neurology	G82191	Spastic paraplegia, unspecified, at the cervical level
601-606	Diag Inv & Management General Neurology	G82192	Spastic paraplegia, unspecified, at the thoracic level
601-606	Diag Inv & Management General Neurology	G82193	Spastic paraplegia, unspecified, at the lumbar level
601-606	Diag Inv & Management General Neurology	G82211	Paraplegia of unspecified type, complete, at cervical level
601-606	Diag Inv & Management General Neurology	G82212	Paraplegia of unspecified type, complete, at thoracic level
601-606	Diag Inv & Management General Neurology	G82213	Paraplegia of unspecified type, complete, at lumbar level
601-606	Diag Inv & Management General Neurology	G82221	Paraplegia of unspecified type, incomplete, at cervical level
601-606	Diag Inv & Management General Neurology	G82222	Paraplegia of unspecified type, incomplete, at thoracic level

ACCS Cell	ACCS Cell Name	ICD-10-CA Code	ICD-10-CA Description
601-606	Diag Inv & Management General Neurology	G82223	Paraplegia of unspecified type, incomplete, at lumbar level
601-606	Diag Inv & Management General Neurology	G82291	Paraplegia of unspecified type, unspecified, at cervical level
601-606	Diag Inv & Management General Neurology	G82292	Paraplegia of unspecified type, unspecified, at thoracic level
601-606	Diag Inv & Management General Neurology	G82293	Paraplegia of unspecified type, unspecified, at lumbar level
601-606	Diag Inv & Management General Neurology	G82310	Flaccid quadriplegia, complete, at cervical spine level C1 to C4
601-606	Diag Inv & Management General Neurology	G82311	Flaccid quadriplegia, complete, at cervical spine level C5 to C7
601-606	Diag Inv & Management General Neurology	G82320	Flaccid quadriplegia, incomplete, at cervical spine level C1 to C4
601-606	Diag Inv & Management General Neurology	G82321	Flaccid quadriplegia, incomplete, at cervical spine level C5 to C7
601-606	Diag Inv & Management General Neurology	G82390	Flaccid quadriplegia, unspecified, at cervical spine level C1 to C4
601-606	Diag Inv & Management General Neurology	G82391	Flaccid quadriplegia, unspecified, at cervical spine level C5 to C7
601-606	Diag Inv & Management General Neurology	G82410	Spastic quadriplegia, complete, at cervical spine level C1 to C4
601-606	Diag Inv & Management General Neurology	G82411	Spastic quadriplegia, complete, at cervical spine level C5 to C7
601-606	Diag Inv & Management General Neurology	G82420	Spastic quadriplegia, incomplete, at cervical spine level C1 to C4
601-606	Diag Inv & Management General Neurology	G82421	Spastic quadriplegia, incomplete, at cervical spine level C5 to C7
601-606	Diag Inv & Management General Neurology	G82490	Spastic quadriplegia, unspecified, at cervical spine level C1 to C4
601-606	Diag Inv & Management General Neurology	G82491	Spastic quadriplegia, unspecified, at cervical spine level C5 to C7
601-606	Diag Inv & Management General Neurology	G82510	Quadriplegia, unspecified type, complete, at cervical spine level C1 to C4
601-606	Diag Inv & Management General Neurology	G82511	Quadriplegia, unspecified type, complete, at cervical spine level C5 to C7
601-606	Diag Inv & Management General Neurology	G82520	Quadriplegia, unspecified type, incomplete, at cervical spine level C1 to C4
601-606	Diag Inv & Management General Neurology	G82521	Quadriplegia, unspecified type, incomplete, at cervical spine level C5 to C7
601-606	Diag Inv & Management General Neurology	G82590	Quadriplegia, unspecified type, unspecified, at cervical spine level C1 to C4
601-606	Diag Inv & Management General Neurology	G82591	Quadriplegia, unspecified type, unspecified, at cervical spine level C5 to C7
601-606	Diag Inv & Management General Neurology	G830	Diplegia of upper limbs
601-606	Diag Inv & Management General Neurology	G831	Monoplegia of lower limb
601-606	Diag Inv & Management General Neurology	G8320	Monoplegia of upper limb on dominant side
601-606	Diag Inv & Management General Neurology	G8321	Monoplegia of upper limb on non-dominant side
601-606	Diag Inv & Management General Neurology	G8322	Monoplegia of upper limb on unspecified [unilateral] side
601-606	Diag Inv & Management General Neurology	G833	Monoplegia, unspecified
601-606	Diag Inv & Management General Neurology	G834	Cauda equina syndrome
601-606	Diag Inv & Management General Neurology	G835	Locked-in state
601-606	Diag Inv & Management General Neurology	G838	Other specified paralytic syndromes
601-606	Diag Inv & Management General Neurology	G839	Paralytic syndrome, unspecified
601-606	Diag Inv & Management General Neurology	G900	Idiopathic peripheral autonomic neuropathy
601-606	Diag Inv & Management General Neurology	G901	Familial dysautonomia [Riley-Day]
601-606	Diag Inv & Management General Neurology	G902	Horner's syndrome

Alberta Ambulatory Care Reporting Manual

ACCS Cell	ACCS Cell Name	ICD-10-CA Code	ICD-10-CA Description
601-606	Diag Inv & Management General Neurology	G903	Multi-system degeneration
601-606	Diag Inv & Management General Neurology	G904	Autonomic dysreflexia
601-606	Diag Inv & Management General Neurology	G908	Other disorders of autonomic nervous system
601-606	Diag Inv & Management General Neurology	G909	Disorder of autonomic nervous system, unspecified
601-606	Diag Inv & Management General Neurology	G910	Communicating hydrocephalus
601-606	Diag Inv & Management General Neurology	G911	Obstructive hydrocephalus
601-606	Diag Inv & Management General Neurology	G912	Normal-pressure hydrocephalus
601-606	Diag Inv & Management General Neurology	G913	Post-traumatic hydrocephalus, unspecified
601-606	Diag Inv & Management General Neurology	G918	Other hydrocephalus
601-606	Diag Inv & Management General Neurology	G919	Hydrocephalus, unspecified
601-606	Diag Inv & Management General Neurology	G92	Toxic encephalopathy
601-606	Diag Inv & Management General Neurology	G930	Cerebral cysts
601-606	Diag Inv & Management General Neurology	G931	Anoxic brain damage, not elsewhere classified
601-606	Diag Inv & Management General Neurology	G932	Benign intracranial hypertension
601-606	Diag Inv & Management General Neurology	G935	Compression of brain
601-606	Diag Inv & Management General Neurology	G936	Cerebral oedema
601-606	Diag Inv & Management General Neurology	G937	Reye's syndrome
601-606	Diag Inv & Management General Neurology	G9380	Metabolic encephalopathy
601-606	Diag Inv & Management General Neurology	G940	Hydrocephalus in infectious and parasitic diseases classified elsewhere
601-606	Diag Inv & Management General Neurology	G941	Hydrocephalus in neoplastic disease
601-606	Diag Inv & Management General Neurology	G942	Hydrocephalus in other diseases classified elsewhere
601-606	Diag Inv & Management General Neurology	G948	Other specified disorders of brain in diseases classified elsewhere
601-606	Diag Inv & Management General Neurology	G950	Syringomyelia and syringobulbia
601-606	Diag Inv & Management General Neurology	G951	Vascular myelopathies
601-606	Diag Inv & Management General Neurology	G952	Cord compression, unspecified
601-606	Diag Inv & Management General Neurology	G958	Other specified diseases of spinal cord
601-606	Diag Inv & Management General Neurology	G959	Disease of spinal cord, unspecified
601-606	Diag Inv & Management General Neurology	G9600	Cerebrospinal fluid rhinorrhea (leak)
601-606	Diag Inv & Management General Neurology	G9601	Cerebrospinal fluid otorrhea (leak)
601-606	Diag Inv & Management General Neurology	G9602	Cerebrospinal fluid leak within cranium
601-606	Diag Inv & Management General Neurology	G9608	Other cerebrospinal fluid leak
601-606	Diag Inv & Management General Neurology	G9609	Cerebrospinal fluid leak NOS
601-606	Diag Inv & Management General Neurology	G961	Disorders of meninges, not elsewhere classified
601-606	Diag Inv & Management General Neurology	G968	Other specified disorders of central nervous system
601-606	Diag Inv & Management General Neurology	G969	Disorder of central nervous system, unspecified

ACCS Cell	ACCS Cell Name	ICD-10-CA Code	ICD-10-CA Description
601-606	Diag Inv & Management General Neurology	G971	Other reaction to spinal and lumbar puncture
601-606	Diag Inv & Management General Neurology	G972	Intracranial hypotension following ventricular shunting
601-606	Diag Inv & Management General Neurology	G978	Other postprocedural disorders of nervous system
601-606	Diag Inv & Management General Neurology	G979	Postprocedural disorder of nervous system, unspecified
601-606	Diag Inv & Management General Neurology	G98	Other disorders of nervous system, not elsewhere classified
601-606	Diag Inv & Management General Neurology	G990	Autonomic neuropathy in endocrine and metabolic diseases
601-606	Diag Inv & Management General Neurology	G991	Other disorders of autonomic nervous system in other diseases classified elsewhere
601-606	Diag Inv & Management General Neurology	G992	Myelopathy in diseases classified elsewhere
601-606	Diag Inv & Management General Neurology	G998	Other specified disorders of nervous system in diseases classified elsewhere
601-606	Diag Inv & Management General Neurology	H4720	Hereditary optic atrophy
601-606	Diag Inv & Management General Neurology	H4728	Other specified optic atrophy
601-606	Diag Inv & Management General Neurology	H474	Disorders of optic chiasm
601-606	Diag Inv & Management General Neurology	H475	Disorders of other visual pathways
601-606	Diag Inv & Management General Neurology	H476	Disorders of visual cortex
601-606	Diag Inv & Management General Neurology	H477	Disorder of visual pathways, unspecified
601-606	Diag Inv & Management General Neurology	H480	Optic atrophy in diseases classified elsewhere
601-606	Diag Inv & Management General Neurology	H488	Other disorders of optic nerve and visual pathways in diseases classified elsewhere
601-606	Diag Inv & Management General Neurology	H512	Internuclear ophthalmoplegia
601-606	Diag Inv & Management General Neurology	H580	Anomalies of pupillary function in diseases classified elsewhere
601-606	Diag Inv & Management General Neurology	M530	Cervicocranial syndrome
601-606	Diag Inv & Management General Neurology	M531	Cervicobrachial syndrome
601-606	Diag Inv & Management General Neurology	M7920	Neuralgia and neuritis, unspecified, multiple sites
601-606	Diag Inv & Management General Neurology	M7921	Neuralgia and neuritis, unspecified, shoulder region
601-606	Diag Inv & Management General Neurology	M7922	Neuralgia and neuritis, unspecified, upper arm
601-606	Diag Inv & Management General Neurology	M7923	Neuralgia and neuritis, unspecified, forearm
601-606	Diag Inv & Management General Neurology	M7924	Neuralgia and neuritis, unspecified, hand
601-606	Diag Inv & Management General Neurology	M7925	Neuralgia and neuritis, unspecified, pelvic region and thigh
601-606	Diag Inv & Management General Neurology	M7926	Neuralgia and neuritis, unspecified, lower leg
601-606	Diag Inv & Management General Neurology	M7927	Neuralgia and neuritis, unspecified, ankle and foot
601-606	Diag Inv & Management General Neurology	M7928	Neuralgia and neuritis, unspecified, other site
601-606	Diag Inv & Management General Neurology	M7929	Neuralgia and neuritis, unspecified, unspecified site
601-606	Diag Inv & Management General Neurology	M8960	Osteopathy after poliomyelitis, multiple sites
601-606	Diag Inv & Management General Neurology	M8961	Osteopathy after poliomyelitis, shoulder region
601-606	Diag Inv & Management General Neurology	M8962	Osteopathy after poliomyelitis, upper arm
601-606	Diag Inv & Management General Neurology	M8963	Osteopathy after poliomyelitis, forearm

Alberta Ambulatory Care Reporting Manual

ACCS Cell	ACCS Cell Name	ICD-10-CA Code	ICD-10-CA Description
601-606	Diag Inv & Management General Neurology	M8964	Osteopathy after poliomyelitis, hand
601-606	Diag Inv & Management General Neurology	M8965	Osteopathy after poliomyelitis, pelvic region and thigh
601-606	Diag Inv & Management General Neurology	M8966	Osteopathy after poliomyelitis, lower leg
601-606	Diag Inv & Management General Neurology	M8967	Osteopathy after poliomyelitis, ankle and foot
601-606	Diag Inv & Management General Neurology	M8968	Osteopathy after poliomyelitis, other site
601-606	Diag Inv & Management General Neurology	M8969	Osteopathy after poliomyelitis, unspecified site
601-606	Diag Inv & Management General Neurology	O74501	Spinal and epidural anaesthesia-induced headache during labour and delivery, delivered, with or without mention of antepartum condition
601-606	Diag Inv & Management General Neurology	O74502	Spinal and epidural anaesthesia-induced headache during labour and delivery, delivered, with mention of postpartum complication
601-606	Diag Inv & Management General Neurology	O74503	Spinal and epidural anaesthesia-induced headache during labour and delivery, antepartum condition or complication
601-606	Diag Inv & Management General Neurology	O74504	Spinal and epidural anaesthesia-induced headache during labour and delivery, postpartum condition or complication
601-606	Diag Inv & Management General Neurology	O74509	Spinal and epidural anaesthesia-induced headache during labour and delivery, unspecified as to episode of care, or not applicable
601-606	Diag Inv & Management General Neurology	Q000	Anencephaly
601-606	Diag Inv & Management General Neurology	Q001	Craniorachischisis
601-606	Diag Inv & Management General Neurology	Q002	Iniencephaly
601-606	Diag Inv & Management General Neurology	Q010	Frontal encephalocele
601-606	Diag Inv & Management General Neurology	Q011	Nasofrontal encephalocele
601-606	Diag Inv & Management General Neurology	Q012	Occipital encephalocele
601-606	Diag Inv & Management General Neurology	Q018	Encephalocele of other sites
601-606	Diag Inv & Management General Neurology	Q019	Encephalocele, unspecified
601-606	Diag Inv & Management General Neurology	Q02	Microcephaly
601-606	Diag Inv & Management General Neurology	Q030	Malformations of aqueduct of Sylvius
601-606	Diag Inv & Management General Neurology	Q031	Atresia of foramina of Magendie and Luschka
601-606	Diag Inv & Management General Neurology	Q038	Other congenital hydrocephalus
601-606	Diag Inv & Management General Neurology	Q039	Congenital hydrocephalus, unspecified
601-606	Diag Inv & Management General Neurology	Q040	Congenital malformations of corpus callosum
601-606	Diag Inv & Management General Neurology	Q041	Arhinencephaly
601-606	Diag Inv & Management General Neurology	Q042	Holoprosencephaly
601-606	Diag Inv & Management General Neurology	Q043	Other reduction deformities of brain
601-606	Diag Inv & Management General Neurology	Q044	Septo-optic dysplasia
601-606	Diag Inv & Management General Neurology	Q045	Megalencephaly
601-606	Diag Inv & Management General Neurology	Q046	Congenital cerebral cysts
601-606	Diag Inv & Management General Neurology	Q048	Other specified congenital malformations of brain

ACCS Cell	ACCS Cell Name	ICD-10-CA Code	ICD-10-CA Description
601-606	Diag Inv & Management General Neurology	Q049	Congenital malformation of brain, unspecified
601-606	Diag Inv & Management General Neurology	Q050	Cervical spina bifida with hydrocephalus
601-606	Diag Inv & Management General Neurology	Q051	Thoracic spina bifida with hydrocephalus
601-606	Diag Inv & Management General Neurology	Q052	Lumbar spina bifida with hydrocephalus
601-606	Diag Inv & Management General Neurology	Q053	Sacral spina bifida with hydrocephalus
601-606	Diag Inv & Management General Neurology	Q054	Unspecified spina bifida with hydrocephalus
601-606	Diag Inv & Management General Neurology	Q055	Cervical spina bifida without hydrocephalus
601-606	Diag Inv & Management General Neurology	Q056	Thoracic spina bifida without hydrocephalus
601-606	Diag Inv & Management General Neurology	Q057	Lumbar spina bifida without hydrocephalus
601-606	Diag Inv & Management General Neurology	Q058	Sacral spina bifida without hydrocephalus
601-606	Diag Inv & Management General Neurology	Q059	Spina bifida, unspecified
601-606	Diag Inv & Management General Neurology	Q060	Amyelia
601-606	Diag Inv & Management General Neurology	Q061	Hypoplasia and dysplasia of spinal cord
601-606	Diag Inv & Management General Neurology	Q062	Diastematomyelia
601-606	Diag Inv & Management General Neurology	Q063	Other congenital cauda equina malformations
601-606	Diag Inv & Management General Neurology	Q064	Hydromyelia
601-606	Diag Inv & Management General Neurology	Q068	Other specified congenital malformations of spinal cord
601-606	Diag Inv & Management General Neurology	Q069	Congenital malformation of spinal cord, unspecified
601-606	Diag Inv & Management General Neurology	Q070	Arnold-Chiari syndrome
601-606	Diag Inv & Management General Neurology	Q078	Other specified congenital malformations of nervous system
601-606	Diag Inv & Management General Neurology	Q079	Congenital malformation of nervous system, unspecified
601-606	Diag Inv & Management General Neurology	Q760	Spina bifida occulta
601-606	Diag Inv & Management General Neurology	Q851	Tuberous sclerosis
601-606	Diag Inv & Management General Neurology	Q900	Trisomy 21, meiotic nondisjunction
601-606	Diag Inv & Management General Neurology	Q901	Trisomy 21, mosaicism (mitotic nondisjunction)
601-606	Diag Inv & Management General Neurology	Q902	Trisomy 21, translocation
601-606	Diag Inv & Management General Neurology	Q909	Down's syndrome, unspecified
601-606	Diag Inv & Management General Neurology	Q910	Trisomy 18, meiotic nondisjunction
601-606	Diag Inv & Management General Neurology	Q911	Trisomy 18, mosaicism (mitotic nondisjunction)
601-606	Diag Inv & Management General Neurology	Q912	Trisomy 18, translocation
601-606	Diag Inv & Management General Neurology	Q913	Edwards' syndrome, unspecified
601-606	Diag Inv & Management General Neurology	Q914	Trisomy 13, meiotic nondisjunction
601-606	Diag Inv & Management General Neurology	Q915	Trisomy 13, mosaicism (mitotic nondisjunction)
601-606	Diag Inv & Management General Neurology	Q916	Trisomy 13, translocation
601-606	Diag Inv & Management General Neurology	Q917	Patau's syndrome, unspecified

Alberta Ambulatory Care Reporting Manual

ACCS Cell	ACCS Cell Name	ICD-10-CA Code	ICD-10-CA Description
601-606	Diag Inv & Management General Neurology	Q920	Whole chromosome trisomy, meiotic nondisjunction
601-606	Diag Inv & Management General Neurology	Q921	Whole chromosome trisomy, mosaicism (mitotic nondisjunction)
601-606	Diag Inv & Management General Neurology	Q922	Major partial trisomy
601-606	Diag Inv & Management General Neurology	Q923	Minor partial trisomy
601-606	Diag Inv & Management General Neurology	Q924	Duplications seen only at prometaphase
601-606	Diag Inv & Management General Neurology	Q925	Duplications with other complex rearrangements
601-606	Diag Inv & Management General Neurology	Q926	Extra marker chromosomes
601-606	Diag Inv & Management General Neurology	Q927	Triploidy and polyploidy
601-606	Diag Inv & Management General Neurology	Q928	Other specified trisomies and partial trisomies of autosomes
601-606	Diag Inv & Management General Neurology	Q929	Trisomy and partial trisomy of autosomes, unspecified
601-606	Diag Inv & Management General Neurology	Q930	Whole chromosome monosomy, meiotic nondisjunction
601-606	Diag Inv & Management General Neurology	Q931	Whole chromosome monosomy, mosaicism (mitotic nondisjunction)
601-606	Diag Inv & Management General Neurology	Q932	Chromosome replaced with ring or dicentric
601-606	Diag Inv & Management General Neurology	Q933	Deletion of short arm of chromosome 4
601-606	Diag Inv & Management General Neurology	Q934	Deletion of short arm of chromosome 5
601-606	Diag Inv & Management General Neurology	Q935	Other deletions of part of a chromosome
601-606	Diag Inv & Management General Neurology	Q936	Deletions seen only at prometaphase
601-606	Diag Inv & Management General Neurology	Q937	Deletions with other complex rearrangements
601-606	Diag Inv & Management General Neurology	Q938	Other deletions from the autosomes
601-606	Diag Inv & Management General Neurology	Q939	Deletion from autosomes, unspecified
601-606	Diag Inv & Management General Neurology	Q950	Balanced translocation and insertion in normal individual
601-606	Diag Inv & Management General Neurology	Q951	Chromosome inversion in normal individual
601-606	Diag Inv & Management General Neurology	Q952	Balanced autosomal rearrangement in abnormal individual
601-606	Diag Inv & Management General Neurology	Q953	Balanced sex/autosomal rearrangement in abnormal individual
601-606	Diag Inv & Management General Neurology	Q954	Individuals with marker heterochromatin
601-606	Diag Inv & Management General Neurology	Q955	Individuals with autosomal fragile site
601-606	Diag Inv & Management General Neurology	Q958	Other balanced rearrangements and structural markers
601-606	Diag Inv & Management General Neurology	Q959	Balanced rearrangement and structural marker, unspecified
601-606	Diag Inv & Management General Neurology	R250	Abnormal head movements
601-606	Diag Inv & Management General Neurology	R251	Tremor, unspecified
601-606	Diag Inv & Management General Neurology	R252	Cramp and spasm
601-606	Diag Inv & Management General Neurology	R253	Fasciculation
601-606	Diag Inv & Management General Neurology	R258	Other and unspecified abnormal involuntary movements
601-606	Diag Inv & Management General Neurology	R260	Ataxic gait
601-606	Diag Inv & Management General Neurology	R261	Paralytic gait

ACCS Cell	ACCS Cell Name	ICD-10-CA Code	ICD-10-CA Description
601-606	Diag Inv & Management General Neurology	R262	Difficulty in walking, not elsewhere classified
601-606	Diag Inv & Management General Neurology	R2682	Unsteadiness
601-606	Diag Inv & Management General Neurology	R2688	Other and unspecified abnormalities of gait and mobility
601-606	Diag Inv & Management General Neurology	R270	Ataxia, unspecified
601-606	Diag Inv & Management General Neurology	R278	Other and unspecified lack of coordination
601-606	Diag Inv & Management General Neurology	R293	Abnormal posture
601-606	Diag Inv & Management General Neurology	R294	Clicking hip
601-606	Diag Inv & Management General Neurology	R296	Tendency to fall, not elsewhere classified
601-606	Diag Inv & Management General Neurology	R298	Other and unspecified symptoms and signs involving the nervous and musculoskeletal systems
601-606	Diag Inv & Management General Neurology	R400	Somnolence
601-606	Diag Inv & Management General Neurology	R401	Stupor
601-606	Diag Inv & Management General Neurology	R4020	Persistent vegetative state
601-606	Diag Inv & Management General Neurology	R416	Neurological neglect
601-606	Diag Inv & Management General Neurology	R430	Anosmia
601-606	Diag Inv & Management General Neurology	R431	Parosmia
601-606	Diag Inv & Management General Neurology	R432	Parageusia
601-606	Diag Inv & Management General Neurology	R438	Other and unspecified disturbances of smell and taste
601-606	Diag Inv & Management General Neurology	R440	Auditory hallucinations
601-606	Diag Inv & Management General Neurology	R441	Visual hallucinations
601-606	Diag Inv & Management General Neurology	R442	Other hallucinations
601-606	Diag Inv & Management General Neurology	R443	Hallucinations, unspecified
601-606	Diag Inv & Management General Neurology	R448	Other and unspecified symptoms and signs involving general sensations and perceptions
601-606	Diag Inv & Management General Neurology	R480	Dyslexia and alexia
601-606	Diag Inv & Management General Neurology	R481	Agnosia
601-606	Diag Inv & Management General Neurology	R482	Apraxia
601-606	Diag Inv & Management General Neurology	R488	Other and unspecified symbolic dysfunctions
601-606	Diag Inv & Management General Neurology	R54	Senility
601-606	Diag Inv & Management General Neurology	R683	Clubbing of fingers
601-606	Diag Inv & Management General Neurology	R780	Finding of alcohol in blood
601-606	Diag Inv & Management General Neurology	T850	Mechanical complication of ventricular intracranial (communicating) shunt
601-606	Diag Inv & Management General Neurology	T851	Mechanical complication of implanted electronic stimulator of nervous system
601-606	Diag Inv & Management General Neurology	Z462	Fitting and adjustment of other devices related to nervous system and special senses
607	Migraine Headache	G430	Migraine without aura [common migraine]
607	Migraine Headache	G431	Migraine with aura [classical migraine]
607	Migraine Headache	G432	Status migrainosus
607	Migraine Headache	G433	Complicated migraine
607	Migraine Headache	G438	Other migraine
607	Migraine Headache	G439	Migraine, unspecified

Alberta Ambulatory Care Reporting Manual

ACCS Cell	ACCS Cell Name	ICD-10-CA Code	ICD-10-CA Description
607	Migraine Headache	G440	Cluster headache syndrome
608-609	Diag Inv & Management Headache	G441	Vascular headache, not elsewhere classified
608-609	Diag Inv & Management Headache	G442	Tension-type headache
608-609	Diag Inv & Management Headache	G443	Chronic post-traumatic headache
608-609	Diag Inv & Management Headache	G444	Drug-induced headache, not elsewhere classified
608-609	Diag Inv & Management Headache	G448	Other specified headache syndromes
608-609	Diag Inv & Management Headache	G500	Trigeminal neuralgia
608-609	Diag Inv & Management Headache	G501	Atypical facial pain
608-609	Diag Inv & Management Headache	G508	Other disorders of trigeminal nerve
608-609	Diag Inv & Management Headache	G509	Disorder of trigeminal nerve, unspecified
608-609	Diag Inv & Management Headache	R51	Headache
610-611	Diag Inv & Management Meningitis	A170	Tuberculous meningitis
610-611	Diag Inv & Management Meningitis	A390	Meningococcal meningitis
610-611	Diag Inv & Management Meningitis	A810	Creutzfeldt-Jakob disease
610-611	Diag Inv & Management Meningitis	A811	Subacute sclerosing panencephalitis
610-611	Diag Inv & Management Meningitis	A812	Progressive multifocal leukoencephalopathy
610-611	Diag Inv & Management Meningitis	A818	Other atypical virus infections of central nervous system
610-611	Diag Inv & Management Meningitis	A819	Atypical virus infection of central nervous system, unspecified
610-611	Diag Inv & Management Meningitis	A830	Japanese encephalitis
610-611	Diag Inv & Management Meningitis	A831	Western equine encephalitis
610-611	Diag Inv & Management Meningitis	A832	Eastern equine encephalitis
610-611	Diag Inv & Management Meningitis	A833	St Louis encephalitis
610-611	Diag Inv & Management Meningitis	A834	Australian encephalitis
610-611	Diag Inv & Management Meningitis	A835	California encephalitis
610-611	Diag Inv & Management Meningitis	A836	Rocio virus disease
610-611	Diag Inv & Management Meningitis	A838	Other mosquito-borne viral encephalitis
610-611	Diag Inv & Management Meningitis	A839	Mosquito-borne viral encephalitis, unspecified
610-611	Diag Inv & Management Meningitis	A840	Far Eastern tick-borne encephalitis [Russian spring-summer encephalitis]
610-611	Diag Inv & Management Meningitis	A841	Central European tick-borne encephalitis
610-611	Diag Inv & Management Meningitis	A848	Other tick-borne viral encephalitis
610-611	Diag Inv & Management Meningitis	A849	Tick-borne viral encephalitis, unspecified
610-611	Diag Inv & Management Meningitis	A850	Enteroviral encephalitis
610-611	Diag Inv & Management Meningitis	A851	Adenoviral encephalitis
610-611	Diag Inv & Management Meningitis	A852	Arthropod-borne viral encephalitis, unspecified
610-611	Diag Inv & Management Meningitis	A858	Other specified viral encephalitis
610-611	Diag Inv & Management Meningitis	A86	Unspecified viral encephalitis
610-611	Diag Inv & Management Meningitis	A870	Enteroviral meningitis
610-611	Diag Inv & Management Meningitis	A871	Adenoviral meningitis
610-611	Diag Inv & Management Meningitis	A872	Lymphocytic choriomeningitis
610-611	Diag Inv & Management Meningitis	A878	Other viral meningitis
610-611	Diag Inv & Management Meningitis	A879	Viral meningitis, unspecified
610-611	Diag Inv & Management Meningitis	A880	Enteroviral exanthematous fever [Boston exanthem]
610-611	Diag Inv & Management Meningitis	A888	Other specified viral infections of central nervous system
610-611	Diag Inv & Management Meningitis	A89	Unspecified viral infection of central nervous system
610-611	Diag Inv & Management Meningitis	B003	Herpesviral meningitis
610-611	Diag Inv & Management Meningitis	B004	Herpesviral encephalitis
610-611	Diag Inv & Management Meningitis	B011	Varicella encephalitis
610-611	Diag Inv & Management Meningitis	B020	Zoster encephalitis
610-611	Diag Inv & Management Meningitis	B021	Zoster meningitis
610-611	Diag Inv & Management Meningitis	B050	Measles complicated by encephalitis
610-611	Diag Inv & Management Meningitis	B051	Measles complicated by meningitis
610-611	Diag Inv & Management Meningitis	B261	Mumps meningitis
610-611	Diag Inv & Management Meningitis	B262	Mumps encephalitis
610-611	Diag Inv & Management Meningitis	B375	Candidal meningitis
610-611	Diag Inv & Management Meningitis	B384	Coccidioidomycosis meningitis
610-611	Diag Inv & Management Meningitis	B582	Toxoplasma meningoencephalitis
610-611	Diag Inv & Management Meningitis	B941	Sequelae of viral encephalitis
610-611	Diag Inv & Management Meningitis	G000	Haemophilus meningitis
610-611	Diag Inv & Management Meningitis	G001	Pneumococcal meningitis
610-611	Diag Inv & Management Meningitis	G002	Streptococcal meningitis
610-611	Diag Inv & Management Meningitis	G003	Staphylococcal meningitis
610-611	Diag Inv & Management Meningitis	G008	Other bacterial meningitis

ACCS Cell	ACCS Cell Name	ICD-10-CA Code	ICD-10-CA Description
610-611	Diag Inv & Management Meningitis	G009	Bacterial meningitis, unspecified
610-611	Diag Inv & Management Meningitis	G01	Meningitis in bacterial diseases classified elsewhere
610-611	Diag Inv & Management Meningitis	G020	Meningitis in viral diseases classified elsewhere
610-611	Diag Inv & Management Meningitis	G021	Meningitis in mycoses
610-611	Diag Inv & Management Meningitis	G028	Meningitis in other specified infectious and parasitic diseases classified elsewhere
610-611	Diag Inv & Management Meningitis	G030	Nonpyogenic meningitis
610-611	Diag Inv & Management Meningitis	G031	Chronic meningitis
610-611	Diag Inv & Management Meningitis	G032	Benign recurrent meningitis [Mollaret]
610-611	Diag Inv & Management Meningitis	G038	Meningitis due to other specified causes
610-611	Diag Inv & Management Meningitis	G039	Meningitis, unspecified
610-611	Diag Inv & Management Meningitis	G040	Acute disseminated encephalitis
610-611	Diag Inv & Management Meningitis	G041	Tropical spastic paraplegia
610-611	Diag Inv & Management Meningitis	G042	Bacterial meningoencephalitis and meningomyelitis, not elsewhere classified
610-611	Diag Inv & Management Meningitis	G048	Other encephalitis, myelitis and encephalomyelitis
610-611	Diag Inv & Management Meningitis	G049	Encephalitis, myelitis and encephalomyelitis, unspecified
610-611	Diag Inv & Management Meningitis	G050	Encephalitis, myelitis and encephalomyelitis in bacterial diseases classified elsewhere
610-611	Diag Inv & Management Meningitis	G051	Encephalitis, myelitis and encephalomyelitis in viral diseases classified elsewhere
610-611	Diag Inv & Management Meningitis	G052	Encephalitis, myelitis and encephalomyelitis in other infectious and parasitic diseases classified elsewhere
610-611	Diag Inv & Management Meningitis	G058	Encephalitis, myelitis and encephalomyelitis in other diseases classified elsewhere
610-611	Diag Inv & Management Meningitis	G933	Postviral fatigue syndrome
610-611	Diag Inv & Management Meningitis	R291	Meningismus
612-613	Diag Inv & Management Cerebrovascular	B500	Plasmodium falciparum malaria with cerebral complications
612-613	Diag Inv & Management Cerebrovascular	G08	Intracranial and intraspinal phlebitis and thrombophlebitis
612-613	Diag Inv & Management Cerebrovascular	G450	Vertebro-basilar artery syndrome
612-613	Diag Inv & Management Cerebrovascular	G451	Carotid artery syndrome (hemispheric)
612-613	Diag Inv & Management Cerebrovascular	G452	Multiple and bilateral precerebral artery syndromes
612-613	Diag Inv & Management Cerebrovascular	G454	Transient global amnesia
612-613	Diag Inv & Management Cerebrovascular	G458	Other transient cerebral ischaemic attacks and related syndromes
612-613	Diag Inv & Management Cerebrovascular	G459	Transient cerebral ischaemic attack, unspecified
612-613	Diag Inv & Management Cerebrovascular	G460	Middle cerebral artery syndrome
612-613	Diag Inv & Management Cerebrovascular	G461	Anterior cerebral artery syndrome
612-613	Diag Inv & Management Cerebrovascular	G462	Posterior cerebral artery syndrome
612-613	Diag Inv & Management Cerebrovascular	G463	Brain stem stroke syndrome
612-613	Diag Inv & Management Cerebrovascular	G464	Cerebellar stroke syndrome
612-613	Diag Inv & Management Cerebrovascular	G465	Pure motor lacunar syndrome
612-613	Diag Inv & Management Cerebrovascular	G466	Pure sensory lacunar syndrome
612-613	Diag Inv & Management Cerebrovascular	G467	Other lacunar syndromes
612-613	Diag Inv & Management Cerebrovascular	G468	Other vascular syndromes of brain in cerebrovascular diseases
612-613	Diag Inv & Management Cerebrovascular	G934	Encephalopathy, unspecified
612-613	Diag Inv & Management Cerebrovascular	G9381	Brain death (to identify continued use of healthcare facility resources)
612-613	Diag Inv & Management Cerebrovascular	G9388	Other specified disorders of brain
612-613	Diag Inv & Management Cerebrovascular	G939	Disorder of brain, unspecified
612-613	Diag Inv & Management Cerebrovascular	I600	Subarachnoid haemorrhage from carotid siphon and bifurcation
612-613	Diag Inv & Management Cerebrovascular	I601	Subarachnoid haemorrhage from middle cerebral artery
612-613	Diag Inv & Management Cerebrovascular	I602	Subarachnoid haemorrhage from anterior communicating artery
612-613	Diag Inv & Management Cerebrovascular	I603	Subarachnoid haemorrhage from posterior communicating artery
612-613	Diag Inv & Management Cerebrovascular	I604	Subarachnoid haemorrhage from basilar artery
612-613	Diag Inv & Management Cerebrovascular	I605	Subarachnoid haemorrhage from vertebral artery
612-613	Diag Inv & Management Cerebrovascular	I606	Subarachnoid haemorrhage from other intracranial arteries

Alberta Ambulatory Care Reporting Manual

ACCS Cell	ACCS Cell Name	ICD-10-CA Code	ICD-10-CA Description
612-613	Diag Inv & Management Cerebrovascular	I607	Subarachnoid haemorrhage from intracranial artery, unspecified
612-613	Diag Inv & Management Cerebrovascular	I608	Other subarachnoid haemorrhage
612-613	Diag Inv & Management Cerebrovascular	I609	Subarachnoid haemorrhage, unspecified
612-613	Diag Inv & Management Cerebrovascular	I610	Intracerebral haemorrhage in hemisphere, subcortical
612-613	Diag Inv & Management Cerebrovascular	I611	Intracerebral haemorrhage in hemisphere, cortical
612-613	Diag Inv & Management Cerebrovascular	I612	Intracerebral haemorrhage in hemisphere, unspecified
612-613	Diag Inv & Management Cerebrovascular	I613	Intracerebral haemorrhage in brain stem
612-613	Diag Inv & Management Cerebrovascular	I614	Intracerebral haemorrhage in cerebellum
612-613	Diag Inv & Management Cerebrovascular	I615	Intracerebral haemorrhage, intraventricular
612-613	Diag Inv & Management Cerebrovascular	I616	Intracerebral haemorrhage, multiple localized
612-613	Diag Inv & Management Cerebrovascular	I618	Other intracerebral haemorrhage
612-613	Diag Inv & Management Cerebrovascular	I619	Intracerebral haemorrhage, unspecified
612-613	Diag Inv & Management Cerebrovascular	I620	Subdural haemorrhage (acute)(nontraumatic)
612-613	Diag Inv & Management Cerebrovascular	I621	Nontraumatic extradural haemorrhage
612-613	Diag Inv & Management Cerebrovascular	I629	Intracranial haemorrhage (nontraumatic), unspecified
612-613	Diag Inv & Management Cerebrovascular	I630	Cerebral infarction due to thrombosis of precerebral arteries
612-613	Diag Inv & Management Cerebrovascular	I631	Cerebral infarction due to embolism of precerebral arteries
612-613	Diag Inv & Management Cerebrovascular	I632	Cerebral infarction due to unspecified occlusion or stenosis of precerebral arteries
612-613	Diag Inv & Management Cerebrovascular	I633	Cerebral infarction due to thrombosis of cerebral arteries
612-613	Diag Inv & Management Cerebrovascular	I634	Cerebral infarction due to embolism of cerebral arteries
612-613	Diag Inv & Management Cerebrovascular	I635	Cerebral infarction due to unspecified occlusion or stenosis of cerebral arteries
612-613	Diag Inv & Management Cerebrovascular	I636	Cerebral infarction due to cerebral venous thrombosis, nonpyogenic
612-613	Diag Inv & Management Cerebrovascular	I638	Other cerebral infarction
612-613	Diag Inv & Management Cerebrovascular	I639	Cerebral infarction, unspecified
612-613	Diag Inv & Management Cerebrovascular	I64	Stroke, not specified as haemorrhage or infarction
612-613	Diag Inv & Management Cerebrovascular	I650	Occlusion and stenosis of vertebral artery
612-613	Diag Inv & Management Cerebrovascular	I651	Occlusion and stenosis of basilar artery
612-613	Diag Inv & Management Cerebrovascular	I652	Occlusion and stenosis of carotid artery
612-613	Diag Inv & Management Cerebrovascular	I653	Occlusion and stenosis of multiple and bilateral precerebral arteries
612-613	Diag Inv & Management Cerebrovascular	I658	Occlusion and stenosis of other precerebral artery
612-613	Diag Inv & Management Cerebrovascular	I659	Occlusion and stenosis of unspecified precerebral artery
612-613	Diag Inv & Management Cerebrovascular	I660	Occlusion and stenosis of middle cerebral artery
612-613	Diag Inv & Management Cerebrovascular	I661	Occlusion and stenosis of anterior cerebral artery
612-613	Diag Inv & Management Cerebrovascular	I662	Occlusion and stenosis of posterior cerebral artery
612-613	Diag Inv & Management Cerebrovascular	I663	Occlusion and stenosis of cerebellar arteries
612-613	Diag Inv & Management Cerebrovascular	I664	Occlusion and stenosis of multiple and bilateral cerebral arteries
612-613	Diag Inv & Management Cerebrovascular	I668	Occlusion and stenosis of other cerebral artery
612-613	Diag Inv & Management Cerebrovascular	I669	Occlusion and stenosis of unspecified cerebral artery
612-613	Diag Inv & Management Cerebrovascular	I670	Dissection of cerebral arteries, nonruptured
612-613	Diag Inv & Management Cerebrovascular	I671	Cerebral aneurysm, nonruptured
612-613	Diag Inv & Management Cerebrovascular	I672	Cerebral atherosclerosis
612-613	Diag Inv & Management Cerebrovascular	I673	Progressive vascular leukoencephalopathy
612-613	Diag Inv & Management Cerebrovascular	I674	Hypertensive encephalopathy
612-613	Diag Inv & Management Cerebrovascular	I675	Moyamoya disease
612-613	Diag Inv & Management Cerebrovascular	I676	Nonpyogenic thrombosis of intracranial venous system
612-613	Diag Inv & Management Cerebrovascular	I677	Cerebral arteritis, not elsewhere classified
612-613	Diag Inv & Management Cerebrovascular	I678	Other specified cerebrovascular diseases
612-613	Diag Inv & Management Cerebrovascular	I679	Cerebrovascular disease, unspecified
612-613	Diag Inv & Management Cerebrovascular	I680	Cerebral amyloid angiopathy
612-613	Diag Inv & Management Cerebrovascular	I681	Cerebral arteritis in infectious and parasitic diseases classified elsewhere
612-613	Diag Inv & Management Cerebrovascular	I682	Cerebral arteritis in other diseases classified elsewhere

ACCS Cell	ACCS Cell Name	ICD-10-CA Code	ICD-10-CA Description
612-613	Diag Inv & Management Cerebrovascular	I688	Other cerebrovascular disorders in diseases classified elsewhere
612-613	Diag Inv & Management Cerebrovascular	I690	Sequelae of subarachnoid haemorrhage
612-613	Diag Inv & Management Cerebrovascular	I691	Sequelae of intracerebral haemorrhage
612-613	Diag Inv & Management Cerebrovascular	I692	Sequelae of other nontraumatic intracranial haemorrhage
612-613	Diag Inv & Management Cerebrovascular	I693	Sequelae of cerebral infarction
612-613	Diag Inv & Management Cerebrovascular	I694	Sequelae of stroke, not specified as haemorrhage or infarction
612-613	Diag Inv & Management Cerebrovascular	I698	Sequelae of other and unspecified cerebrovascular diseases
612-613	Diag Inv & Management Cerebrovascular	Q280	Arteriovenous malformation of precerebral vessels
612-613	Diag Inv & Management Cerebrovascular	Q281	Other malformations of precerebral vessels
612-613	Diag Inv & Management Cerebrovascular	Q282	Arteriovenous malformation of cerebral vessels
612-613	Diag Inv & Management Cerebrovascular	R4180	Transient alteration of awareness
612-613	Diag Inv & Management Cerebrovascular	R55	Syncope and collapse
614-615	Diag Inv & Management Convulsions	G400	Localization-related (focal)(partial) idiopathic epilepsy and epileptic syndromes with seizures of localized onset
614-615	Diag Inv & Management Convulsions	G401	Localization-related (focal)(partial) symptomatic epilepsy and epileptic syndromes with simple partial seizures
614-615	Diag Inv & Management Convulsions	G402	Localization-related (focal)(partial) symptomatic epilepsy and epileptic syndromes with complex partial seizures
614-615	Diag Inv & Management Convulsions	G403	Generalized idiopathic epilepsy and epileptic syndromes
614-615	Diag Inv & Management Convulsions	G404	Other generalized epilepsy and epileptic syndromes
614-615	Diag Inv & Management Convulsions	G405	Special epileptic syndromes
614-615	Diag Inv & Management Convulsions	G406	Grand mal seizures, unspecified (with or without petit mal)
614-615	Diag Inv & Management Convulsions	G407	Petit mal, unspecified, without grand mal seizures
614-615	Diag Inv & Management Convulsions	G408	Other epilepsy
614-615	Diag Inv & Management Convulsions	G409	Epilepsy, unspecified
614-615	Diag Inv & Management Convulsions	G410	Grand mal status epilepticus
614-615	Diag Inv & Management Convulsions	G411	Petit mal status epilepticus
614-615	Diag Inv & Management Convulsions	G412	Complex partial status epilepticus
614-615	Diag Inv & Management Convulsions	G418	Other status epilepticus
614-615	Diag Inv & Management Convulsions	G419	Status epilepticus, unspecified
614-615	Diag Inv & Management Convulsions	R560	Febrile convulsions
614-615	Diag Inv & Management Convulsions	R568	Other and unspecified convulsions
616-617	Diag Inv & Management Vertigo	A881	Epidemic vertigo
616-617	Diag Inv & Management Vertigo	H810	Ménière's disease
616-617	Diag Inv & Management Vertigo	H811	Benign paroxysmal vertigo
616-617	Diag Inv & Management Vertigo	H812	Vestibular neuronitis
616-617	Diag Inv & Management Vertigo	H813	Other peripheral vertigo
616-617	Diag Inv & Management Vertigo	H814	Vertigo of central origin
616-617	Diag Inv & Management Vertigo	H818	Other disorders of vestibular function
616-617	Diag Inv & Management Vertigo	H819	Disorder of vestibular function, unspecified
616-617	Diag Inv & Management Vertigo	H82	Vertiginous syndromes in diseases classified elsewhere
616-617	Diag Inv & Management Vertigo	H830	Labyrinthitis
616-617	Diag Inv & Management Vertigo	H831	Labyrinthine fistula
616-617	Diag Inv & Management Vertigo	H832	Labyrinthine dysfunction
616-617	Diag Inv & Management Vertigo	R42	Dizziness and giddiness
651	Antepartum Routine	Z321	Pregnancy confirmed
651	Antepartum Routine	Z33	Pregnant state, incidental
651	Antepartum Routine	Z340	Supervision of normal first pregnancy
651	Antepartum Routine	Z348	Supervision of other normal pregnancy
651	Antepartum Routine	Z349	Supervision of normal pregnancy, unspecified
652	Postpartum Routine	Z390	Care and examination immediately after delivery
652	Postpartum Routine	Z391	Care and examination of lactating mother
652	Postpartum Routine	Z392	Routine postpartum follow-up
653-654	Diag Inv & Management Neonatal And Congenital	A33	Tetanus neonatorum
653-654	Diag Inv & Management Neonatal And Congenital	P000	Fetus and newborn affected by maternal hypertensive disorders

Alberta Ambulatory Care Reporting Manual

ACCS Cell	ACCS Cell Name	ICD-10-CA Code	ICD-10-CA Description
653-654	Diag Inv & Management Neonatal And Congenital	P001	Fetus and newborn affected by maternal renal and urinary tract diseases
653-654	Diag Inv & Management Neonatal And Congenital	P002	Fetus and newborn affected by maternal infectious and parasitic diseases
653-654	Diag Inv & Management Neonatal And Congenital	P003	Fetus and newborn affected by other maternal circulatory and respiratory diseases
653-654	Diag Inv & Management Neonatal And Congenital	P004	Fetus and newborn affected by maternal nutritional disorders
653-654	Diag Inv & Management Neonatal And Congenital	P005	Fetus and newborn affected by maternal injury
653-654	Diag Inv & Management Neonatal And Congenital	P006	Fetus and newborn affected by surgical procedure on mother
653-654	Diag Inv & Management Neonatal And Congenital	P007	Fetus and newborn affected by other medical procedures on mother, not elsewhere classified
653-654	Diag Inv & Management Neonatal And Congenital	P008	Fetus and newborn affected by other maternal conditions
653-654	Diag Inv & Management Neonatal And Congenital	P009	Fetus and newborn affected by unspecified maternal condition
653-654	Diag Inv & Management Neonatal And Congenital	P010	Fetus and newborn affected by incompetent cervix
653-654	Diag Inv & Management Neonatal And Congenital	P011	Fetus and newborn affected by premature rupture of membranes
653-654	Diag Inv & Management Neonatal And Congenital	P012	Fetus and newborn affected by oligohydramnios
653-654	Diag Inv & Management Neonatal And Congenital	P013	Fetus and newborn affected by polyhydramnios
653-654	Diag Inv & Management Neonatal And Congenital	P014	Fetus and newborn affected by ectopic pregnancy
653-654	Diag Inv & Management Neonatal And Congenital	P015	Fetus and newborn affected by multiple pregnancy
653-654	Diag Inv & Management Neonatal And Congenital	P016	Fetus and newborn affected by maternal death
653-654	Diag Inv & Management Neonatal And Congenital	P017	Fetus and newborn affected by malpresentation before labour
653-654	Diag Inv & Management Neonatal And Congenital	P018	Fetus and newborn affected by other maternal complications of pregnancy
653-654	Diag Inv & Management Neonatal And Congenital	P019	Fetus and newborn affected by maternal complication of pregnancy, unspecified
653-654	Diag Inv & Management Neonatal And Congenital	P020	Fetus and newborn affected by placenta praevia
653-654	Diag Inv & Management Neonatal And Congenital	P021	Fetus and newborn affected by other forms of placental separation and haemorrhage
653-654	Diag Inv & Management Neonatal And Congenital	P022	Fetus and newborn affected by other and unspecified morphological and functional abnormalities of placenta
653-654	Diag Inv & Management Neonatal And Congenital	P023	Fetus and newborn affected by placental transfusion syndromes
653-654	Diag Inv & Management Neonatal And Congenital	P024	Fetus and newborn affected by prolapsed cord
653-654	Diag Inv & Management Neonatal And Congenital	P025	Fetus and newborn affected by other compression of umbilical cord
653-654	Diag Inv & Management Neonatal And Congenital	P026	Fetus and newborn affected by other and unspecified conditions of umbilical cord
653-654	Diag Inv & Management Neonatal And Congenital	P027	Fetus and newborn affected by chorioamnionitis
653-654	Diag Inv & Management Neonatal And Congenital	P028	Fetus and newborn affected by other abnormalities of membranes
653-654	Diag Inv & Management Neonatal And Congenital	P029	Fetus and newborn affected by abnormality of membranes, unspecified
653-654	Diag Inv & Management Neonatal And Congenital	P030	Fetus and newborn affected by breech delivery and extraction
653-654	Diag Inv & Management Neonatal And Congenital	P031	Fetus and newborn affected by other malpresentation, malposition and disproportion during labour and delivery
653-654	Diag Inv & Management Neonatal And Congenital	P032	Fetus and newborn affected by forceps delivery
653-654	Diag Inv & Management Neonatal And Congenital	P033	Fetus and newborn affected by delivery by vacuum extractor [ventouse]
653-654	Diag Inv & Management Neonatal And Congenital	P034	Fetus and newborn affected by caesarean delivery

ACCS Cell	ACCS Cell Name	ICD-10-CA Code	ICD-10-CA Description
653-654	Diag Inv & Management Neonatal And Congenital	P035	Fetus and newborn affected by precipitate delivery
653-654	Diag Inv & Management Neonatal And Congenital	P036	Fetus and newborn affected by abnormal uterine contractions
653-654	Diag Inv & Management Neonatal And Congenital	P038	Fetus and newborn affected by other specified complications of labour and delivery
653-654	Diag Inv & Management Neonatal And Congenital	P039	Fetus and newborn affected by complication of labour and delivery, unspecified
653-654	Diag Inv & Management Neonatal And Congenital	P040	Fetus and newborn affected by maternal anaesthesia and analgesia in pregnancy, labour and delivery
653-654	Diag Inv & Management Neonatal And Congenital	P041	Fetus and newborn affected by other maternal medication
653-654	Diag Inv & Management Neonatal And Congenital	P042	Fetus and newborn affected by maternal use of tobacco
653-654	Diag Inv & Management Neonatal And Congenital	P043	Fetus and newborn affected by maternal use of alcohol
653-654	Diag Inv & Management Neonatal And Congenital	P044	Fetus and newborn affected by maternal use of drugs of addiction
653-654	Diag Inv & Management Neonatal And Congenital	P045	Fetus and newborn affected by maternal use of nutritional chemical substances
653-654	Diag Inv & Management Neonatal And Congenital	P046	Fetus and newborn affected by maternal exposure to environmental chemical substances
653-654	Diag Inv & Management Neonatal And Congenital	P048	Fetus and newborn affected by other maternal noxious influences
653-654	Diag Inv & Management Neonatal And Congenital	P049	Fetus and newborn affected by maternal noxious influence, unspecified
653-654	Diag Inv & Management Neonatal And Congenital	P052	Fetal malnutrition without mention of light or small for gestational age
653-654	Diag Inv & Management Neonatal And Congenital	P0590	Symmetric IUGR
653-654	Diag Inv & Management Neonatal And Congenital	P0591	Asymmetric IUGR
653-654	Diag Inv & Management Neonatal And Congenital	P0599	Unspecified IUGR
653-654	Diag Inv & Management Neonatal And Congenital	P070	Extremely low birth weight
653-654	Diag Inv & Management Neonatal And Congenital	P071	Other low birth weight
653-654	Diag Inv & Management Neonatal And Congenital	P072	Extreme immaturity
653-654	Diag Inv & Management Neonatal And Congenital	P073	Other preterm infants
653-654	Diag Inv & Management Neonatal And Congenital	P080	Exceptionally large baby
653-654	Diag Inv & Management Neonatal And Congenital	P081	Other heavy for gestational age infants
653-654	Diag Inv & Management Neonatal And Congenital	P082	Post-term infant, not heavy for gestational age
653-654	Diag Inv & Management Neonatal And Congenital	P100	Subdural haemorrhage due to birth injury
653-654	Diag Inv & Management Neonatal And Congenital	P101	Cerebral haemorrhage due to birth injury
653-654	Diag Inv & Management Neonatal And Congenital	P102	Intraventricular haemorrhage due to birth injury
653-654	Diag Inv & Management Neonatal And Congenital	P103	Subarachnoid haemorrhage due to birth injury
653-654	Diag Inv & Management Neonatal And Congenital	P104	Tentorial tear due to birth injury
653-654	Diag Inv & Management Neonatal And Congenital	P108	Other intracranial lacerations and haemorrhages due to birth injury
653-654	Diag Inv & Management Neonatal And Congenital	P109	Unspecified intracranial laceration and haemorrhage due to birth injury
653-654	Diag Inv & Management Neonatal And Congenital	P110	Cerebral oedema due to birth injury
653-654	Diag Inv & Management Neonatal And Congenital	P111	Other specified brain damage due to birth injury
653-654	Diag Inv & Management Neonatal And Congenital	P112	Unspecified brain damage due to birth injury

Alberta Ambulatory Care Reporting Manual

ACCS Cell	ACCS Cell Name	ICD-10-CA Code	ICD-10-CA Description
653-654	Diag Inv & Management Neonatal And Congenital	P113	Birth injury to facial nerve
653-654	Diag Inv & Management Neonatal And Congenital	P114	Birth injury to other cranial nerves
653-654	Diag Inv & Management Neonatal And Congenital	P115	Birth injury to spine and spinal cord
653-654	Diag Inv & Management Neonatal And Congenital	P119	Birth injury to central nervous system, unspecified
653-654	Diag Inv & Management Neonatal And Congenital	P120	Cephalhaematoma due to birth injury
653-654	Diag Inv & Management Neonatal And Congenital	P121	Chignon due to birth injury
653-654	Diag Inv & Management Neonatal And Congenital	P122	Epicranial subaponeurotic haemorrhage due to birth injury
653-654	Diag Inv & Management Neonatal And Congenital	P123	Bruising of scalp due to birth injury
653-654	Diag Inv & Management Neonatal And Congenital	P124	Monitoring injury of scalp of newborn
653-654	Diag Inv & Management Neonatal And Congenital	P128	Other birth injuries to scalp
653-654	Diag Inv & Management Neonatal And Congenital	P129	Birth injury to scalp, unspecified
653-654	Diag Inv & Management Neonatal And Congenital	P1300	Linear skull fracture due to birth injury
653-654	Diag Inv & Management Neonatal And Congenital	P1301	Depressed skull fracture due to birth injury
653-654	Diag Inv & Management Neonatal And Congenital	P1308	Other/multiple skull fracture due to birth injury
653-654	Diag Inv & Management Neonatal And Congenital	P1309	Unspecified skull fracture due to birth injury
653-654	Diag Inv & Management Neonatal And Congenital	P131	Other birth injuries to skull
653-654	Diag Inv & Management Neonatal And Congenital	P132	Birth injury to femur
653-654	Diag Inv & Management Neonatal And Congenital	P1330	Birth injury to humerus
653-654	Diag Inv & Management Neonatal And Congenital	P1338	Birth injury to other long bones
653-654	Diag Inv & Management Neonatal And Congenital	P134	Fracture of clavicle due to birth injury
653-654	Diag Inv & Management Neonatal And Congenital	P138	Birth injuries to other parts of skeleton
653-654	Diag Inv & Management Neonatal And Congenital	P139	Birth injury to skeleton, unspecified
653-654	Diag Inv & Management Neonatal And Congenital	P140	Erb's paralysis due to birth injury
653-654	Diag Inv & Management Neonatal And Congenital	P141	Klumpke's paralysis due to birth injury
653-654	Diag Inv & Management Neonatal And Congenital	P142	Phrenic nerve paralysis due to birth injury
653-654	Diag Inv & Management Neonatal And Congenital	P143	Other brachial plexus birth injuries
653-654	Diag Inv & Management Neonatal And Congenital	P148	Birth injuries to other parts of peripheral nervous system
653-654	Diag Inv & Management Neonatal And Congenital	P149	Birth injury to peripheral nervous system, unspecified
653-654	Diag Inv & Management Neonatal And Congenital	P150	Birth injury to liver
653-654	Diag Inv & Management Neonatal And Congenital	P151	Birth injury to spleen
653-654	Diag Inv & Management Neonatal And Congenital	P152	Sternomastoid injury due to birth injury
653-654	Diag Inv & Management Neonatal And Congenital	P153	Birth injury to eye
653-654	Diag Inv & Management Neonatal And Congenital	P154	Birth injury to face
653-654	Diag Inv & Management Neonatal And Congenital	P155	Birth injury to external genitalia
653-654	Diag Inv & Management Neonatal And Congenital	P156	Subcutaneous fat necrosis due to birth injury

ACCS Cell	ACCS Cell Name	ICD-10-CA Code	ICD-10-CA Description
653-654	Diag Inv & Management Neonatal And Congenital	P158	Other specified birth injuries
653-654	Diag Inv & Management Neonatal And Congenital	P159	Birth injury, unspecified
653-654	Diag Inv & Management Neonatal And Congenital	P200	Antepartum fetal asphyxia first noted before onset of labour
653-654	Diag Inv & Management Neonatal And Congenital	P201	Intrapartum fetal asphyxia first noted during labour and delivery
653-654	Diag Inv & Management Neonatal And Congenital	P209	Fetal asphyxia, unspecified when first noted
653-654	Diag Inv & Management Neonatal And Congenital	P219	Newborn asphyxia, unspecified
653-654	Diag Inv & Management Neonatal And Congenital	P220	Respiratory distress syndrome of newborn
653-654	Diag Inv & Management Neonatal And Congenital	P221	Transient tachypnoea of newborn
653-654	Diag Inv & Management Neonatal And Congenital	P228	Other respiratory distress of newborn
653-654	Diag Inv & Management Neonatal And Congenital	P229	Respiratory distress of newborn, unspecified
653-654	Diag Inv & Management Neonatal And Congenital	P230	Congenital pneumonia due to viral agent
653-654	Diag Inv & Management Neonatal And Congenital	P231	Congenital pneumonia due to Chlamydia
653-654	Diag Inv & Management Neonatal And Congenital	P232	Congenital pneumonia due to staphylococcus
653-654	Diag Inv & Management Neonatal And Congenital	P233	Congenital pneumonia due to streptococcus, group B
653-654	Diag Inv & Management Neonatal And Congenital	P234	Congenital pneumonia due to Escherichia coli
653-654	Diag Inv & Management Neonatal And Congenital	P235	Congenital pneumonia due to Pseudomonas
653-654	Diag Inv & Management Neonatal And Congenital	P236	Congenital pneumonia due to other bacterial agents
653-654	Diag Inv & Management Neonatal And Congenital	P238	Congenital pneumonia due to other organisms
653-654	Diag Inv & Management Neonatal And Congenital	P239	Congenital pneumonia, unspecified
653-654	Diag Inv & Management Neonatal And Congenital	P240	Neonatal aspiration of meconium
653-654	Diag Inv & Management Neonatal And Congenital	P241	Neonatal aspiration of amniotic fluid and mucus
653-654	Diag Inv & Management Neonatal And Congenital	P242	Neonatal aspiration of blood
653-654	Diag Inv & Management Neonatal And Congenital	P243	Neonatal aspiration of milk and regurgitated food
653-654	Diag Inv & Management Neonatal And Congenital	P248	Other neonatal aspiration syndromes
653-654	Diag Inv & Management Neonatal And Congenital	P249	Neonatal aspiration syndrome, unspecified
653-654	Diag Inv & Management Neonatal And Congenital	P250	Interstitial emphysema originating in the perinatal period
653-654	Diag Inv & Management Neonatal And Congenital	P251	Pneumothorax originating in the perinatal period
653-654	Diag Inv & Management Neonatal And Congenital	P252	Pneumomediastinum originating in the perinatal period
653-654	Diag Inv & Management Neonatal And Congenital	P253	Pneumopericardium originating in the perinatal period
653-654	Diag Inv & Management Neonatal And Congenital	P258	Other conditions related to interstitial emphysema originating in the perinatal period
653-654	Diag Inv & Management Neonatal And Congenital	P260	Tracheobronchial haemorrhage originating in the perinatal period
653-654	Diag Inv & Management Neonatal And Congenital	P268	Other pulmonary haemorrhages originating in the perinatal period
653-654	Diag Inv & Management Neonatal And Congenital	P270	Wilson-Mikity syndrome
653-654	Diag Inv & Management Neonatal And Congenital	P271	Bronchopulmonary dysplasia originating in the perinatal period
653-654	Diag Inv & Management Neonatal And Congenital	P278	Other chronic respiratory diseases originating in the perinatal period

Alberta Ambulatory Care Reporting Manual

ACCS Cell	ACCS Cell Name	ICD-10-CA Code	ICD-10-CA Description
653-654	Diag Inv & Management Neonatal And Congenital	P279	Unspecified chronic respiratory disease originating in the perinatal period
653-654	Diag Inv & Management Neonatal And Congenital	P280	Primary atelectasis of newborn
653-654	Diag Inv & Management Neonatal And Congenital	P281	Other and unspecified atelectasis of newborn
653-654	Diag Inv & Management Neonatal And Congenital	P282	Cyanotic attacks of newborn
653-654	Diag Inv & Management Neonatal And Congenital	P283	Primary sleep apnoea of newborn
653-654	Diag Inv & Management Neonatal And Congenital	P284	Other apnoea of newborn
653-654	Diag Inv & Management Neonatal And Congenital	P285	Respiratory failure of newborn
653-654	Diag Inv & Management Neonatal And Congenital	P288	Other specified respiratory conditions of newborn
653-654	Diag Inv & Management Neonatal And Congenital	P289	Respiratory condition of newborn, unspecified
653-654	Diag Inv & Management Neonatal And Congenital	P290	Neonatal cardiac failure
653-654	Diag Inv & Management Neonatal And Congenital	P291	Neonatal cardiac dysrhythmia
653-654	Diag Inv & Management Neonatal And Congenital	P292	Neonatal hypertension
653-654	Diag Inv & Management Neonatal And Congenital	P294	Transient myocardial ischaemia of newborn
653-654	Diag Inv & Management Neonatal And Congenital	P298	Other cardiovascular disorders originating in the perinatal period
653-654	Diag Inv & Management Neonatal And Congenital	P299	Cardiovascular disorder originating in the perinatal period, unspecified
653-654	Diag Inv & Management Neonatal And Congenital	P350	Congenital rubella syndrome
653-654	Diag Inv & Management Neonatal And Congenital	P351	Congenital cytomegalovirus infection
653-654	Diag Inv & Management Neonatal And Congenital	P352	Congenital herpesviral [herpes simplex] infection
653-654	Diag Inv & Management Neonatal And Congenital	P353	Congenital viral hepatitis
653-654	Diag Inv & Management Neonatal And Congenital	P358	Other congenital viral diseases
653-654	Diag Inv & Management Neonatal And Congenital	P359	Congenital viral disease, unspecified
653-654	Diag Inv & Management Neonatal And Congenital	P360	Sepsis of newborn due to streptococcus, group B
653-654	Diag Inv & Management Neonatal And Congenital	P361	Sepsis of newborn due to other and unspecified streptococci
653-654	Diag Inv & Management Neonatal And Congenital	P362	Sepsis of newborn due to Staphylococcus aureus
653-654	Diag Inv & Management Neonatal And Congenital	P363	Sepsis of newborn due to other and unspecified staphylococci
653-654	Diag Inv & Management Neonatal And Congenital	P364	Sepsis of newborn due to Escherichia coli
653-654	Diag Inv & Management Neonatal And Congenital	P365	Sepsis of newborn due to anaerobes
653-654	Diag Inv & Management Neonatal And Congenital	P368	Other bacterial sepsis of newborn
653-654	Diag Inv & Management Neonatal And Congenital	P369	Bacterial sepsis of newborn, unspecified
653-654	Diag Inv & Management Neonatal And Congenital	P370	Congenital tuberculosis
653-654	Diag Inv & Management Neonatal And Congenital	P371	Congenital toxoplasmosis
653-654	Diag Inv & Management Neonatal And Congenital	P372	Neonatal (disseminated) listeriosis
653-654	Diag Inv & Management Neonatal And Congenital	P373	Congenital falciparum malaria
653-654	Diag Inv & Management Neonatal And Congenital	P374	Other congenital malaria
653-654	Diag Inv & Management Neonatal And Congenital	P375	Neonatal candidiasis

ACCS Cell	ACCS Cell Name	ICD-10-CA Code	ICD-10-CA Description
653-654	Diag Inv & Management Neonatal And Congenital	P378	Other specified congenital infectious and parasitic diseases
653-654	Diag Inv & Management Neonatal And Congenital	P379	Congenital infectious and parasitic disease, unspecified
653-654	Diag Inv & Management Neonatal And Congenital	P38	Omphalitis of newborn with or without mild haemorrhage
653-654	Diag Inv & Management Neonatal And Congenital	P390	Neonatal infective mastitis
653-654	Diag Inv & Management Neonatal And Congenital	P391	Neonatal conjunctivitis and dacryocystitis
653-654	Diag Inv & Management Neonatal And Congenital	P392	Intra-amniotic infection of fetus, not elsewhere classified
653-654	Diag Inv & Management Neonatal And Congenital	P393	Neonatal urinary tract infection
653-654	Diag Inv & Management Neonatal And Congenital	P394	Neonatal skin infection
653-654	Diag Inv & Management Neonatal And Congenital	P398	Other specified infections specific to the perinatal period
653-654	Diag Inv & Management Neonatal And Congenital	P399	Infection specific to the perinatal period, unspecified
653-654	Diag Inv & Management Neonatal And Congenital	P500	Fetal blood loss from vasa praevia
653-654	Diag Inv & Management Neonatal And Congenital	P501	Fetal blood loss from ruptured cord
653-654	Diag Inv & Management Neonatal And Congenital	P502	Fetal blood loss from placenta
653-654	Diag Inv & Management Neonatal And Congenital	P503	Haemorrhage into co-twin
653-654	Diag Inv & Management Neonatal And Congenital	P504	Haemorrhage into maternal circulation
653-654	Diag Inv & Management Neonatal And Congenital	P505	Fetal blood loss from cut end of co-twin's cord
653-654	Diag Inv & Management Neonatal And Congenital	P508	Other fetal blood loss
653-654	Diag Inv & Management Neonatal And Congenital	P509	Fetal blood loss, unspecified
653-654	Diag Inv & Management Neonatal And Congenital	P520	Intraventricular (nontraumatic) haemorrhage, grade 1, of fetus and newborn
653-654	Diag Inv & Management Neonatal And Congenital	P521	Intraventricular (nontraumatic) haemorrhage, grade 2, of fetus and newborn
653-654	Diag Inv & Management Neonatal And Congenital	P522	Intraventricular (nontraumatic) haemorrhage, grade 3, of fetus and newborn
653-654	Diag Inv & Management Neonatal And Congenital	P523	Unspecified intraventricular (nontraumatic) haemorrhage of fetus and newborn
653-654	Diag Inv & Management Neonatal And Congenital	P524	Intracerebral (nontraumatic) haemorrhage of fetus and newborn
653-654	Diag Inv & Management Neonatal And Congenital	P525	Subarachnoid (nontraumatic) haemorrhage of fetus and newborn
653-654	Diag Inv & Management Neonatal And Congenital	P526	Cerebellar (nontraumatic) and posterior fossa haemorrhage of fetus and newborn
653-654	Diag Inv & Management Neonatal And Congenital	P528	Other intracranial (nontraumatic) haemorrhages of fetus and newborn
653-654	Diag Inv & Management Neonatal And Congenital	P529	Intracranial (nontraumatic) haemorrhage of fetus and newborn, unspecified
653-654	Diag Inv & Management Neonatal And Congenital	P53	Haemorrhagic disease of fetus and newborn
653-654	Diag Inv & Management Neonatal And Congenital	P540	Neonatal haematemesis
653-654	Diag Inv & Management Neonatal And Congenital	P541	Neonatal melaena
653-654	Diag Inv & Management Neonatal And Congenital	P542	Neonatal rectal haemorrhage
653-654	Diag Inv & Management Neonatal And Congenital	P543	Other neonatal gastrointestinal haemorrhage
653-654	Diag Inv & Management Neonatal And Congenital	P544	Neonatal adrenal haemorrhage
653-654	Diag Inv & Management Neonatal And Congenital	P545	Neonatal cutaneous haemorrhage
653-654	Diag Inv & Management Neonatal And Congenital	P546	Neonatal vaginal haemorrhage

Alberta Ambulatory Care Reporting Manual

ACCS Cell	ACCS Cell Name	ICD-10-CA Code	ICD-10-CA Description
653-654	Diag Inv & Management Neonatal And Congenital	P548	Other specified neonatal haemorrhages
653-654	Diag Inv & Management Neonatal And Congenital	P549	Neonatal haemorrhage, unspecified
653-654	Diag Inv & Management Neonatal And Congenital	P550	Rh isoimmunization of fetus and newborn
653-654	Diag Inv & Management Neonatal And Congenital	P551	ABO isoimmunization of fetus and newborn
653-654	Diag Inv & Management Neonatal And Congenital	P558	Other haemolytic diseases of fetus and newborn
653-654	Diag Inv & Management Neonatal And Congenital	P559	Haemolytic disease of fetus and newborn, unspecified
653-654	Diag Inv & Management Neonatal And Congenital	P560	Hydrops fetalis due to isoimmunization
653-654	Diag Inv & Management Neonatal And Congenital	P569	Hydrops fetalis due to other and unspecified haemolytic disease
653-654	Diag Inv & Management Neonatal And Congenital	P570	Kernicterus due to isoimmunization
653-654	Diag Inv & Management Neonatal And Congenital	P578	Other specified kernicterus
653-654	Diag Inv & Management Neonatal And Congenital	P579	Kernicterus, unspecified
653-654	Diag Inv & Management Neonatal And Congenital	P580	Neonatal jaundice due to bruising
653-654	Diag Inv & Management Neonatal And Congenital	P581	Neonatal jaundice due to bleeding
653-654	Diag Inv & Management Neonatal And Congenital	P582	Neonatal jaundice due to infection
653-654	Diag Inv & Management Neonatal And Congenital	P583	Neonatal jaundice due to polycythaemia
653-654	Diag Inv & Management Neonatal And Congenital	P584	Neonatal jaundice due to drugs or toxins transmitted from mother or given to newborn
653-654	Diag Inv & Management Neonatal And Congenital	P585	Neonatal jaundice due to swallowed maternal blood
653-654	Diag Inv & Management Neonatal And Congenital	P588	Neonatal jaundice due to other specified excessive haemolysis
653-654	Diag Inv & Management Neonatal And Congenital	P589	Neonatal jaundice due to excessive haemolysis, unspecified
653-654	Diag Inv & Management Neonatal And Congenital	P590	Neonatal jaundice associated with preterm delivery
653-654	Diag Inv & Management Neonatal And Congenital	P591	Inspissated bile syndrome
653-654	Diag Inv & Management Neonatal And Congenital	P592	Neonatal jaundice from other and unspecified hepatocellular damage
653-654	Diag Inv & Management Neonatal And Congenital	P593	Neonatal jaundice from breast milk inhibitor
653-654	Diag Inv & Management Neonatal And Congenital	P598	Neonatal jaundice from other specified causes
653-654	Diag Inv & Management Neonatal And Congenital	P599	Neonatal jaundice, unspecified
653-654	Diag Inv & Management Neonatal And Congenital	P60	Disseminated intravascular coagulation of fetus and newborn
653-654	Diag Inv & Management Neonatal And Congenital	P610	Transient neonatal thrombocytopenia
653-654	Diag Inv & Management Neonatal And Congenital	P611	Polycythaemia neonatorum
653-654	Diag Inv & Management Neonatal And Congenital	P612	Anaemia of prematurity
653-654	Diag Inv & Management Neonatal And Congenital	P613	Congenital anaemia from fetal blood loss
653-654	Diag Inv & Management Neonatal And Congenital	P614	Other congenital anaemias, not elsewhere classified
653-654	Diag Inv & Management Neonatal And Congenital	P615	Transient neonatal neutropenia
653-654	Diag Inv & Management Neonatal And Congenital	P616	Other transient neonatal disorders of coagulation
653-654	Diag Inv & Management Neonatal And Congenital	P618	Other specified perinatal haematological disorders
653-654	Diag Inv & Management Neonatal And Congenital	P619	Perinatal haematological disorder, unspecified

ACCS Cell	ACCS Cell Name	ICD-10-CA Code	ICD-10-CA Description
653-654	Diag Inv & Management Neonatal And Congenital	P700	Syndrome of infant of mother with gestational diabetes
653-654	Diag Inv & Management Neonatal And Congenital	P701	Syndrome of infant of a diabetic mother
653-654	Diag Inv & Management Neonatal And Congenital	P702	Neonatal diabetes mellitus
653-654	Diag Inv & Management Neonatal And Congenital	P703	Iatrogenic neonatal hypoglycaemia
653-654	Diag Inv & Management Neonatal And Congenital	P704	Other neonatal hypoglycaemia
653-654	Diag Inv & Management Neonatal And Congenital	P708	Other transitory disorders of carbohydrate metabolism of fetus and newborn
653-654	Diag Inv & Management Neonatal And Congenital	P709	Transitory disorder of carbohydrate metabolism of fetus and newborn, unspecified
653-654	Diag Inv & Management Neonatal And Congenital	P710	Cow's milk hypocalcaemia in newborn
653-654	Diag Inv & Management Neonatal And Congenital	P711	Other neonatal hypocalcaemia
653-654	Diag Inv & Management Neonatal And Congenital	P712	Neonatal hypomagnesaemia
653-654	Diag Inv & Management Neonatal And Congenital	P713	Neonatal tetany without calcium or magnesium deficiency
653-654	Diag Inv & Management Neonatal And Congenital	P714	Transitory neonatal hypoparathyroidism
653-654	Diag Inv & Management Neonatal And Congenital	P718	Other transitory neonatal disorders of calcium and magnesium metabolism
653-654	Diag Inv & Management Neonatal And Congenital	P719	Transitory neonatal disorder of calcium and magnesium metabolism, unspecified
653-654	Diag Inv & Management Neonatal And Congenital	P720	Neonatal goitre, not elsewhere classified
653-654	Diag Inv & Management Neonatal And Congenital	P721	Transitory neonatal hyperthyroidism
653-654	Diag Inv & Management Neonatal And Congenital	P722	Other transitory neonatal disorders of thyroid function, not elsewhere classified
653-654	Diag Inv & Management Neonatal And Congenital	P728	Other specified transitory neonatal endocrine disorders
653-654	Diag Inv & Management Neonatal And Congenital	P729	Transitory neonatal endocrine disorder, unspecified
653-654	Diag Inv & Management Neonatal And Congenital	P740	Late metabolic acidosis of newborn
653-654	Diag Inv & Management Neonatal And Congenital	P741	Dehydration of newborn
653-654	Diag Inv & Management Neonatal And Congenital	P7420	Hyponatraemia of newborn
653-654	Diag Inv & Management Neonatal And Congenital	P7421	Hypernatraemia of newborn
653-654	Diag Inv & Management Neonatal And Congenital	P7429	Unspecified disturbance of sodium balance of newborn
653-654	Diag Inv & Management Neonatal And Congenital	P7430	Hypokalaemia of newborn
653-654	Diag Inv & Management Neonatal And Congenital	P7431	Hyperkalaemia of newborn
653-654	Diag Inv & Management Neonatal And Congenital	P7439	Unspecified disturbance of potassium balance of newborn
653-654	Diag Inv & Management Neonatal And Congenital	P744	Other transitory electrolyte disturbances of newborn
653-654	Diag Inv & Management Neonatal And Congenital	P745	Transitory tyrosinaemia of newborn
653-654	Diag Inv & Management Neonatal And Congenital	P748	Other transitory metabolic disturbances of newborn
653-654	Diag Inv & Management Neonatal And Congenital	P749	Transitory metabolic disturbance of newborn, unspecified
653-654	Diag Inv & Management Neonatal And Congenital	P75	Meconium ileus
653-654	Diag Inv & Management Neonatal And Congenital	P760	Meconium plug syndrome
653-654	Diag Inv & Management Neonatal And Congenital	P761	Transitory ileus of newborn
653-654	Diag Inv & Management Neonatal And Congenital	P762	Intestinal obstruction due to inspissated milk

Alberta Ambulatory Care Reporting Manual

ACCS Cell	ACCS Cell Name	ICD-10-CA Code	ICD-10-CA Description
653-654	Diag Inv & Management Neonatal And Congenital	P768	Other specified intestinal obstruction of newborn
653-654	Diag Inv & Management Neonatal And Congenital	P769	Intestinal obstruction of newborn, unspecified
653-654	Diag Inv & Management Neonatal And Congenital	P77	Necrotizing enterocolitis of fetus and newborn
653-654	Diag Inv & Management Neonatal And Congenital	P780	Perinatal intestinal perforation
653-654	Diag Inv & Management Neonatal And Congenital	P781	Other neonatal peritonitis
653-654	Diag Inv & Management Neonatal And Congenital	P782	Neonatal haematemesis and melaena due to swallowed maternal blood
653-654	Diag Inv & Management Neonatal And Congenital	P783	Noninfective neonatal diarrhoea
653-654	Diag Inv & Management Neonatal And Congenital	P7880	Congenital cirrhosis (of liver)
653-654	Diag Inv & Management Neonatal And Congenital	P7888	Other specified perinatal digestive system disorders
653-654	Diag Inv & Management Neonatal And Congenital	P789	Perinatal digestive system disorder, unspecified
653-654	Diag Inv & Management Neonatal And Congenital	P800	Cold injury syndrome
653-654	Diag Inv & Management Neonatal And Congenital	P808	Other hypothermia of newborn
653-654	Diag Inv & Management Neonatal And Congenital	P809	Hypothermia of newborn, unspecified
653-654	Diag Inv & Management Neonatal And Congenital	P810	Environmental hyperthermia of newborn
653-654	Diag Inv & Management Neonatal And Congenital	P818	Other specified disturbances of temperature regulation of newborn
653-654	Diag Inv & Management Neonatal And Congenital	P819	Disturbance of temperature regulation of newborn, unspecified
653-654	Diag Inv & Management Neonatal And Congenital	P830	Sclerema neonatorum
653-654	Diag Inv & Management Neonatal And Congenital	P831	Neonatal erythema toxicum
653-654	Diag Inv & Management Neonatal And Congenital	P832	Hydrops fetalis not due to haemolytic disease
653-654	Diag Inv & Management Neonatal And Congenital	P833	Other and unspecified oedema specific to fetus and newborn
653-654	Diag Inv & Management Neonatal And Congenital	P834	Breast engorgement of newborn
653-654	Diag Inv & Management Neonatal And Congenital	P835	Congenital hydrocele
653-654	Diag Inv & Management Neonatal And Congenital	P836	Umbilical polyp of newborn
653-654	Diag Inv & Management Neonatal And Congenital	P838	Other specified conditions of integument specific to fetus and newborn
653-654	Diag Inv & Management Neonatal And Congenital	P839	Condition of integument specific to fetus and newborn, unspecified
653-654	Diag Inv & Management Neonatal And Congenital	P90	Convulsions of newborn
653-654	Diag Inv & Management Neonatal And Congenital	P910	Neonatal cerebral ischaemia
653-654	Diag Inv & Management Neonatal And Congenital	P911	Acquired periventricular cysts of newborn
653-654	Diag Inv & Management Neonatal And Congenital	P912	Neonatal cerebral leukomalacia
653-654	Diag Inv & Management Neonatal And Congenital	P913	Neonatal cerebral irritability
653-654	Diag Inv & Management Neonatal And Congenital	P914	Neonatal cerebral depression
653-654	Diag Inv & Management Neonatal And Congenital	P915	Neonatal coma
653-654	Diag Inv & Management Neonatal And Congenital	P916	Hypoxic ischaemic encephalopathy of newborn
653-654	Diag Inv & Management Neonatal And Congenital	P9180	Neonatal (cerebral) ventriculomegaly
653-654	Diag Inv & Management Neonatal And Congenital	P9188	Other specified disturbances of cerebral status of newborn

ACCS Cell	ACCS Cell Name	ICD-10-CA Code	ICD-10-CA Description
653-654	Diag Inv & Management Neonatal And Congenital	P919	Disturbance of cerebral status of newborn, unspecified
653-654	Diag Inv & Management Neonatal And Congenital	P920	Vomiting in newborn
653-654	Diag Inv & Management Neonatal And Congenital	P921	Regurgitation and rumination in newborn
653-654	Diag Inv & Management Neonatal And Congenital	P922	Slow feeding of newborn
653-654	Diag Inv & Management Neonatal And Congenital	P923	Underfeeding of newborn
653-654	Diag Inv & Management Neonatal And Congenital	P924	Overfeeding of newborn
653-654	Diag Inv & Management Neonatal And Congenital	P925	Neonatal difficulty in feeding at breast
653-654	Diag Inv & Management Neonatal And Congenital	P928	Other feeding problems of newborn
653-654	Diag Inv & Management Neonatal And Congenital	P929	Feeding problem of newborn, unspecified
653-654	Diag Inv & Management Neonatal And Congenital	P940	Transient neonatal myasthenia gravis
653-654	Diag Inv & Management Neonatal And Congenital	P941	Congenital hypertonia
653-654	Diag Inv & Management Neonatal And Congenital	P942	Congenital hypotonia
653-654	Diag Inv & Management Neonatal And Congenital	P948	Other disorders of muscle tone of newborn
653-654	Diag Inv & Management Neonatal And Congenital	P949	Disorder of muscle tone of newborn, unspecified
653-654	Diag Inv & Management Neonatal And Congenital	P95	Fetal death of unspecified cause
653-654	Diag Inv & Management Neonatal And Congenital	P960	Congenital renal failure
653-654	Diag Inv & Management Neonatal And Congenital	P961	Neonatal withdrawal symptoms from maternal use of drugs of addiction
653-654	Diag Inv & Management Neonatal And Congenital	P962	Withdrawal symptoms from therapeutic use of drugs in newborn
653-654	Diag Inv & Management Neonatal And Congenital	P963	Wide cranial sutures of newborn
653-654	Diag Inv & Management Neonatal And Congenital	P965	Complications of intrauterine procedures, not elsewhere classified
653-654	Diag Inv & Management Neonatal And Congenital	P968	Other specified conditions originating in the perinatal period
653-654	Diag Inv & Management Neonatal And Congenital	P969	Condition originating in the perinatal period, unspecified
653-654	Diag Inv & Management Neonatal And Congenital	Q860	Fetal alcohol syndrome (dysmorphic)
653-654	Diag Inv & Management Neonatal And Congenital	Q861	Fetal hydantoin syndrome
653-654	Diag Inv & Management Neonatal And Congenital	Q862	Dysmorphism due to warfarin
653-654	Diag Inv & Management Neonatal And Congenital	Q868	Other congenital malformation syndromes due to known exogenous causes
653-654	Diag Inv & Management Neonatal And Congenital	Q870	Congenital malformation syndromes predominantly affecting facial appearance
653-654	Diag Inv & Management Neonatal And Congenital	Q871	Congenital malformation syndromes predominantly associated with short stature
653-654	Diag Inv & Management Neonatal And Congenital	Q872	Congenital malformation syndromes predominantly involving limbs
653-654	Diag Inv & Management Neonatal And Congenital	Q873	Congenital malformation syndromes involving early overgrowth
653-654	Diag Inv & Management Neonatal And Congenital	Q874	Marfan's syndrome
653-654	Diag Inv & Management Neonatal And Congenital	Q875	Other congenital malformation syndromes with other skeletal changes
653-654	Diag Inv & Management Neonatal And Congenital	Q878	Other specified congenital malformation syndromes, not elsewhere classified
653-654	Diag Inv & Management Neonatal And Congenital	Q894	Conjoined twins
653-654	Diag Inv & Management Neonatal And Congenital	Q897	Multiple congenital malformations, not elsewhere classified

Alberta Ambulatory Care Reporting Manual

ACCS Cell	ACCS Cell Name	ICD-10-CA Code	ICD-10-CA Description
653-654	Diag Inv & Management Neonatal And Congenital	Q898	Other specified congenital malformations
653-654	Diag Inv & Management Neonatal And Congenital	Q899	Congenital malformation, unspecified
653-654	Diag Inv & Management Neonatal And Congenital	Q992	Fragile X chromosome
653-654	Diag Inv & Management Neonatal And Congenital	Q999	Chromosomal abnormality, unspecified
653-654	Diag Inv & Management Neonatal And Congenital	Z3800	Singleton, born in hospital, delivered vaginally
653-654	Diag Inv & Management Neonatal And Congenital	Z3801	Singleton, born in hospital, delivered by caesarean
653-654	Diag Inv & Management Neonatal And Congenital	Z381	Singleton, born outside hospital
653-654	Diag Inv & Management Neonatal And Congenital	Z382	Singleton, unspecified as to place of birth
653-654	Diag Inv & Management Neonatal And Congenital	Z3830	Twin, born in hospital, delivered vaginally
653-654	Diag Inv & Management Neonatal And Congenital	Z3831	Twin, born in hospital, delivered by caesarean
653-654	Diag Inv & Management Neonatal And Congenital	Z384	Twin, born outside hospital
653-654	Diag Inv & Management Neonatal And Congenital	Z385	Twin, unspecified as to place of birth
653-654	Diag Inv & Management Neonatal And Congenital	Z3860	Triplet, born in hospital, delivered vaginally
653-654	Diag Inv & Management Neonatal And Congenital	Z3861	Triplet, born in hospital, delivered by caesarean
653-654	Diag Inv & Management Neonatal And Congenital	Z3862	Quadruplet, born in hospital, delivered vaginally
653-654	Diag Inv & Management Neonatal And Congenital	Z3863	Quadruplet, born in hospital, delivered by caesarean
653-654	Diag Inv & Management Neonatal And Congenital	Z3864	Quintuplet, born in hospital, delivered vaginally
653-654	Diag Inv & Management Neonatal And Congenital	Z3865	Quintuplet, born in hospital, delivered by caesarean
653-654	Diag Inv & Management Neonatal And Congenital	Z3866	Sextuplet, born in hospital, delivered vaginally
653-654	Diag Inv & Management Neonatal And Congenital	Z3867	Sextuplet, born in hospital, delivered by caesarean
653-654	Diag Inv & Management Neonatal And Congenital	Z3868	Other multiple birth, born in hospital, delivered vaginally
653-654	Diag Inv & Management Neonatal And Congenital	Z3869	Other multiple birth, born in hospital, delivered by caesarean
653-654	Diag Inv & Management Neonatal And Congenital	Z387	Other multiple, born outside hospital
653-654	Diag Inv & Management Neonatal And Congenital	Z388	Other multiple, unspecified as to place of birth
656	Delivery With Postpartum Complications	O10002	Pre-existing essential hypertension complicating pregnancy, childbirth and the puerperium, delivered, with mention of postpartum complication
656	Delivery With Postpartum Complications	O10102	Pre-existing hypertensive heart disease complicating pregnancy, childbirth and the puerperium, delivered, with mention of postpartum complication
656	Delivery With Postpartum Complications	O10202	Pre-existing hypertensive renal disease complicating pregnancy, childbirth and the puerperium, delivered, with mention of postpartum complication
656	Delivery With Postpartum Complications	O10302	Pre-existing hypertensive heart and renal disease complicating pregnancy, childbirth and the puerperium, delivered, with mention of postpartum complication
656	Delivery With Postpartum Complications	O10402	Pre-existing secondary hypertension complicating pregnancy, childbirth and the puerperium, delivered, with mention of postpartum complication
656	Delivery With Postpartum Complications	O10902	Unspecified pre-existing hypertension complicating pregnancy, childbirth and the puerperium, delivered, with mention of postpartum complication

ACCS Cell	ACCS Cell Name	ICD-10-CA Code	ICD-10-CA Description
656	Delivery With Postpartum Complications	O11002	Pre-existing hypertensive disorder with superimposed proteinuria, delivered, with mention of postpartum complication
656	Delivery With Postpartum Complications	O12002	Gestational oedema, delivered, with mention of postpartum complication
656	Delivery With Postpartum Complications	O12102	Gestational proteinuria, delivered, with mention of postpartum complication
656	Delivery With Postpartum Complications	O12202	Gestational oedema with proteinuria, delivered, with mention of postpartum complication
656	Delivery With Postpartum Complications	O13002	Gestational [pregnancy-induced] hypertension without significant proteinuria, delivered, with mention of postpartum complication
656	Delivery With Postpartum Complications	O14002	Gestational [pregnancy-induced] hypertension with significant proteinuria, delivered, with mention of postpartum complication
656	Delivery With Postpartum Complications	O15001	Eclampsia in pregnancy, delivered, with or without mention of antepartum condition
656	Delivery With Postpartum Complications	O15101	Eclampsia in labour, delivered, with or without mention of antepartum condition
656	Delivery With Postpartum Complications	O15202	Eclampsia in the puerperium, delivered, with mention of postpartum complication
656	Delivery With Postpartum Complications	O16002	Unspecified maternal hypertension, delivered, with mention of postpartum complication
656	Delivery With Postpartum Complications	O16004	Unspecified maternal hypertension, postpartum condition or complication
656	Delivery with Postpartum Complications	O24502	Pre-existing type 1 diabetes mellitus in pregnancy delivered with mention of postpartum complication
656	Delivery with Postpartum Complications	O24602	Pre-existing type 2 diabetes mellitus in pregnancy delivered with mention of postpartum complication
656	Delivery with Postpartum Complications	O24702	Pre-existing diabetes mellitus of other or unspecified type in pregnancy delivered with mention of postpartum complication
656	Delivery with Postpartum Complications	O24802	Diabetes mellitus arising in pregnancy (gestational) delivered with mention of postpartum complication
656	Delivery With Postpartum Complications	O25002	Malnutrition in pregnancy, delivered, with mention of postpartum complication
656	Delivery With Postpartum Complications	O26002	Excessive weight gain in pregnancy, delivered, with mention of postpartum complication
656	Delivery With Postpartum Complications	O26102	Low weight gain in pregnancy, delivered, with mention of postpartum complication
656	Delivery With Postpartum Complications	O26302	Retained intrauterine contraceptive device in pregnancy, delivered, with mention of postpartum complication
656	Delivery With Postpartum Complications	O26402	Herpes gestationis, delivered, with mention of postpartum complication
656	Delivery With Postpartum Complications	O26502	Maternal hypotension syndrome, delivered, with mention of postpartum complication
656	Delivery With Postpartum Complications	O26702	Subluxation of symphysis (pubis) in pregnancy, childbirth and the puerperium, delivered, with mention of postpartum complication
656	Delivery With Postpartum Complications	O26802	Other specified pregnancy-related conditions, delivered, with mention of postpartum complication
656	Delivery With Postpartum Complications	O28002	Abnormal haematological finding on antenatal screening of mother, delivered, with mention of postpartum complication
656	Delivery With Postpartum Complications	O28102	Abnormal biochemical finding on antenatal screening of mother, delivered, with mention of postpartum complication
656	Delivery With Postpartum Complications	O28202	Abnormal cytological finding on antenatal screening of mother, delivered, with mention of postpartum complication
656	Delivery With Postpartum Complications	O28302	Abnormal ultrasonic finding on antenatal screening of mother, delivered, with mention of postpartum complication
656	Delivery With Postpartum Complications	O28402	Abnormal radiological finding on antenatal screening of mother, delivered, with mention of postpartum complication
656	Delivery With Postpartum Complications	O28502	Abnormal chromosomal and genetic finding on antenatal screening of mother, delivered, with mention of postpartum complication

Alberta Ambulatory Care Reporting Manual

ACCS Cell	ACCS Cell Name	ICD-10-CA Code	ICD-10-CA Description
656	Delivery With Postpartum Complications	O28802	Other abnormal findings on antenatal screening of mother, delivered, with mention of postpartum complication
656	Delivery With Postpartum Complications	O28902	Abnormal finding on antenatal screening of mother, unspecified, delivered, with mention of postpartum complication
656	Delivery With Postpartum Complications	O34002	Maternal care for congenital malformation of uterus, delivered, with mention of postpartum complication
656	Delivery With Postpartum Complications	O34102	Maternal care for tumour of corpus uteri, delivered, with mention of postpartum complication
656	Delivery With Postpartum Complications	O34302	Maternal care for cervical incompetence, delivered, with mention of postpartum complication
656	Delivery With Postpartum Complications	O34402	Maternal care for other abnormalities of cervix, delivered, with mention of postpartum complication
656	Delivery With Postpartum Complications	O34502	Maternal care for other abnormalities of gravid uterus, delivered, with mention of postpartum complication
656	Delivery With Postpartum Complications	O34602	Maternal care for abnormality of vagina, delivered, with mention of postpartum complication
656	Delivery With Postpartum Complications	O34702	Maternal care for abnormality of vulva and perineum, delivered, with mention of postpartum complication
656	Delivery With Postpartum Complications	O34802	Maternal care for other abnormalities of pelvic organs, delivered, with mention of postpartum complication
656	Delivery With Postpartum Complications	O34902	Maternal care for abnormality of pelvic organ, unspecified, delivered, with mention of postpartum complication
656	Delivery With Postpartum Complications	O71202	Postpartum inversion of uterus, delivered, with mention of postpartum complication
656	Delivery With Postpartum Complications	O71802	Other specified obstetric trauma, delivered, with mention of postpartum complication
656	Delivery With Postpartum Complications	O71902	Obstetric trauma, unspecified, delivered, with mention of postpartum complication
656	Delivery With Postpartum Complications	O72002	Third-stage haemorrhage, delivered, with mention of postpartum complication
656	Delivery With Postpartum Complications	O72102	Other immediate postpartum haemorrhage, delivered, with mention of postpartum complication
656	Delivery With Postpartum Complications	O72202	Delayed and secondary postpartum haemorrhage, delivered, with mention of postpartum complication
656	Delivery With Postpartum Complications	O72302	Postpartum coagulation defects, delivered, with mention of postpartum complication
656	Delivery With Postpartum Complications	O73002	Retained placenta without haemorrhage, delivered, with mention of postpartum complication
656	Delivery With Postpartum Complications	O73102	Retained portions of placenta and membranes, without haemorrhage, delivered, with mention of postpartum complication
656	Delivery With Postpartum Complications	O74002	Aspiration pneumonitis due to anaesthesia during labour and delivery, delivered, with mention of postpartum complication
656	Delivery With Postpartum Complications	O74102	Other pulmonary complications of anaesthesia during labour and delivery, delivered, with mention of postpartum complication
656	Delivery With Postpartum Complications	O74202	Cardiac complications of anaesthesia during labour and delivery, delivered, with mention of postpartum complication
656	Delivery With Postpartum Complications	O74302	Central nervous system complications of anaesthesia during labour and delivery, delivered, with mention of postpartum complication
656	Delivery With Postpartum Complications	O74402	Toxic reaction to local anaesthesia during labour and delivery, delivered, with mention of postpartum complication
656	Delivery With Postpartum Complications	O74602	Other complications of spinal and epidural anaesthesia during labour and delivery, delivered, with mention of postpartum complication
656	Delivery With Postpartum Complications	O74702	Failed or difficult intubation during labour and delivery, delivered, with mention of postpartum complication

ACCS Cell	ACCS Cell Name	ICD-10-CA Code	ICD-10-CA Description
656	Delivery With Postpartum Complications	O74802	Other complications of anaesthesia during labour and delivery, delivered, with mention of postpartum complication
656	Delivery With Postpartum Complications	O74902	Complication of anaesthesia during labour and delivery, unspecified, delivered, with mention of postpartum complication
656	Delivery With Postpartum Complications	O75002	Maternal distress during labour and delivery, delivered, with mention of postpartum complication
656	Delivery With Postpartum Complications	O75402	Other complications of obstetric surgery and procedures, delivered, with mention of postpartum complication
656	Delivery With Postpartum Complications	O75882	Other specified complications of labour and delivery, delivered, with mention of postpartum complication
656	Delivery With Postpartum Complications	O75902	Complication of labour and delivery, unspecified, delivered, with mention of postpartum complication
656	Delivery With Postpartum Complications	O85002	Puerperal sepsis, delivered, with mention of postpartum complication
656	Delivery With Postpartum Complications	O86002	Infection of obstetric surgical wound, delivered, with mention of postpartum complication
656	Delivery With Postpartum Complications	O86102	Other infection of genital tract following delivery, delivered, with mention of postpartum complication
656	Delivery With Postpartum Complications	O86202	Urinary tract infection following delivery, delivered, with mention of postpartum complication
656	Delivery With Postpartum Complications	O86302	Other genitourinary tract infections following delivery, delivered, with mention of postpartum complication
656	Delivery With Postpartum Complications	O86402	Pyrexia of unknown origin following delivery, delivered, with mention of postpartum complication
656	Delivery With Postpartum Complications	O86802	Other specified puerperal infections, delivered, with mention of postpartum complication
656	Delivery With Postpartum Complications	O87002	Superficial thrombophlebitis in the puerperium, delivered, with mention of postpartum complication
656	Delivery With Postpartum Complications	O87102	Deep phlebothrombosis in the puerperium, delivered, with mention of postpartum complication
656	Delivery With Postpartum Complications	O87202	Haemorrhoids in the puerperium, delivered, with mention of postpartum complication
656	Delivery With Postpartum Complications	O87302	Cerebral venous thrombosis in the puerperium, delivered, with mention of postpartum complication
656	Delivery With Postpartum Complications	O87802	Other venous complications in the puerperium, delivered, with mention of postpartum complication
656	Delivery With Postpartum Complications	O87902	Venous complication in the puerperium, unspecified, delivered, with mention of postpartum complication
656	Delivery With Postpartum Complications	O88002	Obstetric air embolism, delivered, with mention of postpartum complication
656	Delivery With Postpartum Complications	O88102	Amniotic fluid embolism, delivered, with mention of postpartum complication
656	Delivery With Postpartum Complications	O88202	Obstetric blood-clot embolism, delivered, with mention of postpartum complication
656	Delivery With Postpartum Complications	O88302	Obstetric pyaemic and septic embolism, delivered, with mention of postpartum complication
656	Delivery With Postpartum Complications	O88802	Other obstetric embolism, delivered, with mention of postpartum complication
656	Delivery With Postpartum Complications	O90002	Disruption of caesarean section wound, delivered, with mention of postpartum complication
656	Delivery With Postpartum Complications	O90102	Disruption of perineal obstetric wound, delivered, with mention of postpartum complication
656	Delivery With Postpartum Complications	O90202	Haematoma of obstetric wound, delivered, with mention of postpartum complication
656	Delivery With Postpartum Complications	O90302	Cardiomyopathy in the puerperium, delivered, with mention of postpartum complication
656	Delivery With Postpartum Complications	O90402	Postpartum acute renal failure, delivered, with mention of postpartum complication
656	Delivery With Postpartum Complications	O90502	Postpartum thyroiditis, delivered, with mention of postpartum complication
656	Delivery With Postpartum Complications	O90802	Other complications of the puerperium, not elsewhere classified, delivered, with mention of postpartum complication

Alberta Ambulatory Care Reporting Manual

ACCS Cell	ACCS Cell Name	ICD-10-CA Code	ICD-10-CA Description
656	Delivery With Postpartum Complications	O90902	Complication of the puerperium, unspecified, delivered, with mention of postpartum complication
656	Delivery With Postpartum Complications	O91002	Infection of nipple associated with childbirth, delivered, with mention of postpartum complication
656	Delivery With Postpartum Complications	O91102	Abscess of breast associated with childbirth, delivered, with mention of postpartum complication
656	Delivery With Postpartum Complications	O91202	Nonpurulent mastitis associated with childbirth, delivered, with mention of postpartum complication
656	Delivery With Postpartum Complications	O92002	Retracted nipple associated with childbirth, delivered, with mention of postpartum complication
656	Delivery With Postpartum Complications	O92102	Cracked nipple associated with childbirth, delivered, with mention of postpartum complication
656	Delivery With Postpartum Complications	O92202	Other and unspecified disorders of breast associated with childbirth, delivered, with mention of postpartum complication
656	Delivery With Postpartum Complications	O92302	Agalactia, delivered, with mention of postpartum complication
656	Delivery With Postpartum Complications	O92402	Hypogalactia, delivered, with mention of postpartum complication
656	Delivery With Postpartum Complications	O92502	Suppressed lactation, delivered, with mention of postpartum complication
656	Delivery With Postpartum Complications	O92602	Galactorrhoea, delivered, with mention of postpartum complication
656	Delivery With Postpartum Complications	O92702	Other and unspecified disorders of lactation, delivered, with mention of postpartum complication
656	Delivery With Postpartum Complications	O95002	Obstetric death of unspecified cause, delivered, with mention of postpartum complication
656	Delivery With Postpartum Complications	O98002	Tuberculosis complicating pregnancy, childbirth and the puerperium, delivered, with mention of postpartum complication
656	Delivery With Postpartum Complications	O98102	Syphilis complicating pregnancy, childbirth and the puerperium, delivered, with mention of postpartum complication
656	Delivery With Postpartum Complications	O98202	Gonorrhoea complicating pregnancy, childbirth and the puerperium, delivered, with mention of postpartum complication
656	Delivery With Postpartum Complications	O98302	Other infections with a predominantly sexual mode of transmission complicating pregnancy, childbirth and the puerperium, delivered, with mention of postpartum complication
656	Delivery With Postpartum Complications	O98402	Viral hepatitis complicating pregnancy, childbirth and the puerperium, delivered, with mention of postpartum complication
656	Delivery With Postpartum Complications	O98502	Other viral diseases complicating pregnancy, childbirth and the puerperium, delivered, with mention of postpartum complication
656	Delivery With Postpartum Complications	O98602	Protozoal diseases complicating pregnancy, childbirth and the puerperium, delivered, with mention of postpartum complication
656	Delivery With Postpartum Complications	O98802	Other maternal infectious and parasitic diseases complicating pregnancy, childbirth and the puerperium, delivered, with mention of postpartum complication
656	Delivery With Postpartum Complications	O98902	Unspecified maternal infectious or parasitic disease complicating pregnancy, childbirth and the puerperium, delivered, with mention of postpartum complication
656	Delivery With Postpartum Complications	O99002	Anaemia complicating pregnancy, childbirth and the puerperium, delivered, with mention of postpartum complication
656	Delivery With Postpartum Complications	O99102	Other diseases of the blood and blood-forming organs and certain disorders involving the immune mechanism complicating pregnancy, childbirth and the puerperium, delivered, with mention of postpartum complication
656	Delivery With Postpartum Complications	O99202	Endocrine, nutritional and metabolic diseases complicating pregnancy, childbirth and the puerperium, delivered, with mention of postpartum complication

ACCS Cell	ACCS Cell Name	ICD-10-CA Code	ICD-10-CA Description
656	Delivery With Postpartum Complications	O99302	Mental disorders and diseases of the nervous system complicating pregnancy, childbirth and the puerperium, delivered, with mention of postpartum complication
656	Delivery With Postpartum Complications	O99402	Diseases of the circulatory system complicating pregnancy, childbirth and the puerperium, delivered, with mention of postpartum complication
656	Delivery With Postpartum Complications	O99502	Diseases of the respiratory system complicating pregnancy, childbirth and the puerperium, delivered, with mention of postpartum complication
656	Delivery With Postpartum Complications	O99602	Diseases of the digestive system complicating pregnancy, childbirth and the puerperium, delivered, with mention of postpartum complication
656	Delivery With Postpartum Complications	O99702	Diseases of the skin and subcutaneous tissue complicating pregnancy, childbirth and the puerperium, delivered, with mention of postpartum complication
656	Delivery With Postpartum Complications	O99802	Other specified diseases and conditions complicating pregnancy, childbirth and the puerperium, delivered, with mention of postpartum complication
657	Delivery Without Postpartum Complications	O10001	Pre-existing essential hypertension complicating pregnancy, childbirth and the puerperium, delivered, with or without mention of antepartum condition
657	Delivery Without Postpartum Complications	O10101	Pre-existing hypertensive heart disease complicating pregnancy, childbirth and the puerperium, delivered, with or without mention of antepartum condition
657	Delivery Without Postpartum Complications	O10201	Pre-existing hypertensive renal disease complicating pregnancy, childbirth and the puerperium, delivered, with or without mention of antepartum condition
657	Delivery Without Postpartum Complications	O10301	Pre-existing hypertensive heart and renal disease complicating pregnancy, childbirth and the puerperium, delivered, with or without mention of antepartum condition
657	Delivery Without Postpartum Complications	O10401	Pre-existing secondary hypertension complicating pregnancy, childbirth and the puerperium, delivered, with or without mention of antepartum condition
657	Delivery Without Postpartum Complications	O10901	Unspecified pre-existing hypertension complicating pregnancy, childbirth and the puerperium, delivered, with or without mention of antepartum condition
657	Delivery Without Postpartum Complications	O11001	Pre-existing hypertensive disorder with superimposed proteinuria, delivered, with or without mention of antepartum condition
657	Delivery Without Postpartum Complications	O12001	Gestational oedema, delivered, with or without mention of antepartum condition
657	Delivery Without Postpartum Complications	O12101	Gestational proteinuria, delivered, with or without mention of antepartum condition
657	Delivery Without Postpartum Complications	O12201	Gestational oedema with proteinuria, delivered, with or without mention of antepartum condition
657	Delivery Without Postpartum Complications	O13001	Gestational [pregnancy-induced] hypertension without significant proteinuria, delivered, with or without mention of antepartum condition
657	Delivery Without Postpartum Complications	O14001	Gestational [pregnancy-induced] hypertension with significant proteinuria, delivered, with or without mention of antepartum condition
657	Delivery Without Postpartum Complications	O16001	Unspecified maternal hypertension, delivered, with or without mention of antepartum condition
657	Delivery Without Postpartum Complications	O21001	Mild hyperemesis gravidarum, delivered, with or without mention of antepartum condition
657	Delivery Without Postpartum Complications	O21101	Hyperemesis gravidarum with metabolic disturbance, delivered, with or without mention of antepartum condition
657	Delivery Without Postpartum Complications	O21201	Late vomiting of pregnancy, delivered, with or without mention of antepartum condition

ACCS Cell	ACCS Cell Name	ICD-10-CA Code	ICD-10-CA Description
657	Delivery Without Postpartum Complications	O21801	Other vomiting complicating pregnancy, delivered, with or without mention of antepartum condition
657	Delivery Without Postpartum Complications	O21901	Vomiting of pregnancy, unspecified, delivered, with or without mention of antepartum condition
657	Delivery Without Postpartum Complications	O22001	Varicose veins of lower extremity in pregnancy, delivered, with or without mention of antepartum condition
657	Delivery Without Postpartum Complications	O22101	Genital varices in pregnancy, delivered, with or without mention of antepartum condition
657	Delivery Without Postpartum Complications	O22201	Superficial thrombophlebitis in pregnancy, delivered, with or without mention of antepartum condition
657	Delivery Without Postpartum Complications	O22301	Deep phlebothrombosis in pregnancy, delivered, with or without mention of antepartum condition
657	Delivery Without Postpartum Complications	O22401	Haemorrhoids in pregnancy, delivered, with or without mention of antepartum condition
657	Delivery Without Postpartum Complications	O22501	Cerebral venous thrombosis in pregnancy, delivered, with or without mention of antepartum condition
657	Delivery Without Postpartum Complications	O22801	Other venous complications in pregnancy, delivered, with or without mention of antepartum condition
657	Delivery Without Postpartum Complications	O22901	Venous complication in pregnancy, unspecified, delivered, with or without mention of antepartum condition
657	Delivery Without Postpartum Complications	O23001	Infections of kidney in pregnancy, delivered, with or without mention of antepartum condition
657	Delivery Without Postpartum Complications	O23101	Infections of bladder in pregnancy, delivered, with or without mention of antepartum condition
657	Delivery Without Postpartum Complications	O23201	Infections of urethra in pregnancy, delivered, with or without mention of antepartum condition
657	Delivery Without Postpartum Complications	O23301	Infections of other parts of urinary tract in pregnancy, delivered, with or without mention of antepartum condition
657	Delivery Without Postpartum Complications	O23401	Unspecified infection of urinary tract in pregnancy, delivered, with or without mention of antepartum condition
657	Delivery Without Postpartum Complications	O23501	Infections of the genital tract in pregnancy, delivered, with or without mention of antepartum condition
657	Delivery Without Postpartum Complications	O23901	Other and unspecified genitourinary tract infection in pregnancy, delivered, with or without mention of antepartum condition
657	Delivery without Postpartum Complications	O24501	Pre-existing type 1 diabetes mellitus in pregnancy delivered with or without mention of antepartum condition
657	Delivery without Postpartum Complications	O24601	Pre-existing type 2 diabetes mellitus in pregnancy delivered with or without mention of antepartum condition
657	Delivery without Postpartum Complications	O24701	Pre-existing diabetes mellitus of other or unspecified type in pregnancy delivered with or without mention of antepartum condition
657	Delivery without Postpartum Complications	O24801	Diabetes mellitus arising in pregnancy (gestational) delivered with or without mention of antepartum condition
657	Delivery Without Postpartum Complications	O25001	Malnutrition in pregnancy, delivered, with or without mention of antepartum condition
657	Delivery Without Postpartum Complications	O26001	Excessive weight gain in pregnancy, delivered, with or without mention of antepartum condition
657	Delivery Without Postpartum Complications	O26101	Low weight gain in pregnancy, delivered, with or without mention of antepartum condition
657	Delivery Without Postpartum Complications	O26201	Pregnancy care of habitual aborter, delivered, with or without mention of antepartum condition
657	Delivery Without Postpartum Complications	O26301	Retained intrauterine contraceptive device in pregnancy, delivered, with or without mention of antepartum condition
657	Delivery Without Postpartum Complications	O26401	Herpes gestationis, delivered, with or without mention of antepartum condition
657	Delivery Without Postpartum Complications	O26501	Maternal hypotension syndrome, delivered, with or without mention of antepartum condition

ACCS Cell	ACCS Cell Name	ICD-10-CA Code	ICD-10-CA Description
657	Delivery Without Postpartum Complications	O26601	Liver disorders in pregnancy, childbirth and the puerperium, delivered, with or without mention of antepartum condition
657	Delivery Without Postpartum Complications	O26701	Subluxation of symphysis (pubis) in pregnancy, childbirth and the puerperium, delivered, with or without mention of antepartum condition
657	Delivery Without Postpartum Complications	O26801	Other specified pregnancy-related conditions, delivered, with or without mention of antepartum condition
657	Delivery Without Postpartum Complications	O26901	Pregnancy-related condition, unspecified, delivered, with or without mention of antepartum condition
657	Delivery Without Postpartum Complications	O28001	Abnormal haematological finding on antenatal screening of mother, delivered, with or without mention of antepartum condition
657	Delivery Without Postpartum Complications	O28101	Abnormal biochemical finding on antenatal screening of mother, delivered, with or without mention of antepartum condition
657	Delivery Without Postpartum Complications	O28201	Abnormal cytological finding on antenatal screening of mother, delivered, with or without mention of antepartum condition
657	Delivery Without Postpartum Complications	O28301	Abnormal ultrasonic finding on antenatal screening of mother, delivered, with or without mention of antepartum condition
657	Delivery Without Postpartum Complications	O28401	Abnormal radiological finding on antenatal screening of mother, delivered, with or without mention of antepartum condition
657	Delivery Without Postpartum Complications	O28501	Abnormal chromosomal and genetic finding on antenatal screening of mother, delivered, with or without mention of antepartum condition
657	Delivery Without Postpartum Complications	O28801	Other abnormal findings on antenatal screening of mother, delivered, with or without mention of antepartum condition
657	Delivery Without Postpartum Complications	O28901	Abnormal finding on antenatal screening of mother, unspecified, delivered, with or without mention of antepartum condition
657	Delivery Without Postpartum Complications	O29001	Pulmonary complications of anaesthesia during pregnancy, delivered, with or without mention of antepartum condition
657	Delivery Without Postpartum Complications	O29101	Cardiac complications of anaesthesia during pregnancy, delivered, with or without mention of antepartum condition
657	Delivery Without Postpartum Complications	O29201	Central nervous system complications of anaesthesia during pregnancy, delivered, with or without mention of antepartum condition
657	Delivery Without Postpartum Complications	O29301	Toxic reaction to local anaesthesia during pregnancy, delivered, with or without mention of antepartum condition
657	Delivery Without Postpartum Complications	O29401	Spinal and epidural anaesthesia-induced headache during pregnancy, delivered, with or without mention of antepartum condition
657	Delivery Without Postpartum Complications	O29501	Other complications of spinal and epidural anaesthesia during pregnancy, delivered, with or without mention of antepartum condition
657	Delivery Without Postpartum Complications	O29601	Failed or difficult intubation during pregnancy, delivered, with or without mention of antepartum condition
657	Delivery Without Postpartum Complications	O29801	Other complications of anaesthesia during pregnancy, delivered, with or without mention of antepartum condition
657	Delivery Without Postpartum Complications	O29901	Complication of anaesthesia during pregnancy, unspecified, delivered, with or without mention of antepartum condition
657	Delivery Without Postpartum Complications	O30001	Twin pregnancy, delivered, with or without mention of antepartum condition
657	Delivery Without Postpartum Complications	O30101	Triplet pregnancy, delivered, with or without mention of antepartum condition
657	Delivery Without Postpartum Complications	O30201	Quadruplet pregnancy, delivered, with or without mention of antepartum condition

Alberta Ambulatory Care Reporting Manual

ACCS Cell	ACCS Cell Name	ICD-10-CA Code	ICD-10-CA Description
657	Delivery Without Postpartum Complications	O30801	Other multiple gestation, delivered, with or without mention of antepartum condition
657	Delivery Without Postpartum Complications	O30901	Multiple gestation, unspecified, delivered, with or without mention of antepartum condition
657	Delivery Without Postpartum Complications	O31001	Papyraceous fetus, delivered, with or without mention of antepartum condition
657	Delivery Without Postpartum Complications	O31101	Continuing pregnancy after abortion of one fetus or more, delivered, with or without mention of antepartum condition
657	Delivery Without Postpartum Complications	O31201	Continuing pregnancy after intrauterine death of one fetus or more, delivered, with or without mention of antepartum condition
657	Delivery Without Postpartum Complications	O31801	Other complications specific to multiple gestation, delivered, with or without mention of antepartum condition
657	Delivery Without Postpartum Complications	O32001	Maternal care for unstable lie, delivered, with or without mention of antepartum condition
657	Delivery Without Postpartum Complications	O32101	Maternal care for breech presentation, delivered, with or without mention of antepartum condition
657	Delivery Without Postpartum Complications	O32201	Maternal care for transverse and oblique lie, delivered, with or without mention of antepartum condition
657	Delivery Without Postpartum Complications	O32301	Maternal care for face, brow and chin presentation, delivered, with or without mention of antepartum condition
657	Delivery Without Postpartum Complications	O32401	Maternal care for high head at term, delivered, with or without mention of antepartum condition
657	Delivery Without Postpartum Complications	O32501	Maternal care for multiple gestation with malpresentation of one fetus or more, delivered, with or without mention of antepartum condition
657	Delivery Without Postpartum Complications	O32601	Maternal care for compound presentation, delivered, with or without mention of antepartum condition
657	Delivery Without Postpartum Complications	O32801	Maternal care for other malpresentation of fetus, delivered, with or without mention of antepartum condition
657	Delivery Without Postpartum Complications	O32901	Maternal care for malpresentation of fetus, unspecified, delivered, with or without mention of antepartum condition
657	Delivery Without Postpartum Complications	O33001	Maternal care for disproportion due to deformity of maternal pelvic bones, delivered, with or without mention of antepartum condition
657	Delivery Without Postpartum Complications	O33101	Maternal care for disproportion due to generally contracted pelvis, delivered, with or without mention of antepartum condition
657	Delivery Without Postpartum Complications	O33201	Maternal care for disproportion due to inlet contraction of pelvis, delivered, with or without mention of antepartum condition
657	Delivery Without Postpartum Complications	O33301	Maternal care for disproportion due to outlet contraction of pelvis, delivered, with or without mention of antepartum condition
657	Delivery Without Postpartum Complications	O33401	Maternal care for disproportion of mixed maternal and fetal origin, delivered, with or without mention of antepartum condition
657	Delivery Without Postpartum Complications	O33501	Maternal care for disproportion due to unusually large fetus, delivered, with or without mention of antepartum condition
657	Delivery Without Postpartum Complications	O33601	Maternal care for disproportion due to hydrocephalic fetus, delivered, with or without mention of antepartum condition
657	Delivery Without Postpartum Complications	O33701	Maternal care for disproportion due to other fetal deformities, delivered, with or without mention of antepartum condition
657	Delivery Without Postpartum Complications	O33801	Maternal care for disproportion of other origin, delivered, with or without mention of antepartum condition
657	Delivery Without Postpartum Complications	O33901	Maternal care for disproportion, unspecified, delivered, with or without mention of antepartum condition

ACCS Cell	ACCS Cell Name	ICD-10-CA Code	ICD-10-CA Description
657	Delivery Without Postpartum Complications	O34001	Maternal care for congenital malformation of uterus, delivered, with or without mention of antepartum condition
657	Delivery Without Postpartum Complications	O34101	Maternal care for tumour of corpus uteri, delivered, with or without mention of antepartum condition
657	Delivery Without Postpartum Complications	O34201	Maternal care for uterine scar due to previous caesarean section, delivered, with or without mention of antepartum condition
657	Delivery Without Postpartum Complications	O34291	Maternal care for uterine scar due to other and unspecified previous surgery, delivered, with or without mention of antepartum condition
657	Delivery Without Postpartum Complications	O34301	Maternal care for cervical incompetence, delivered, with or without mention of antepartum condition
657	Delivery Without Postpartum Complications	O34401	Maternal care for other abnormalities of cervix, delivered, with or without mention of antepartum condition
657	Delivery Without Postpartum Complications	O34501	Maternal care for other abnormalities of gravid uterus, delivered, with or without mention of antepartum condition
657	Delivery Without Postpartum Complications	O34601	Maternal care for abnormality of vagina, delivered, with or without mention of antepartum condition
657	Delivery Without Postpartum Complications	O34701	Maternal care for abnormality of vulva and perineum, delivered, with or without mention of antepartum condition
657	Delivery Without Postpartum Complications	O34801	Maternal care for other abnormalities of pelvic organs, delivered, with or without mention of antepartum condition
657	Delivery Without Postpartum Complications	O34901	Maternal care for abnormality of pelvic organ, unspecified, delivered, with or without mention of antepartum condition
657	Delivery Without Postpartum Complications	O35001	Maternal care for (suspected) fetal anencephaly, delivered, with or without mention of antepartum condition
657	Delivery Without Postpartum Complications	O35011	Maternal care for (suspected) fetal spina bifida, delivered, with or without mention of antepartum condition
657	Delivery Without Postpartum Complications	O35021	Maternal care for (suspected) fetal hydrocephalus, delivered, with or without mention of antepartem condition
657	Delivery Without Postpartum Complications	O35031	Maternal care for (suspected) fetal spina bifida with hydrocephalus, delivered, with or without mention of antepartum condition
657	Delivery Without Postpartum Complications	O35081	Maternal care for (suspected) other neural tube defects in fetus, delivered, with or without mention of antepartum condition
657	Delivery Without Postpartum Complications	O35091	Maternal care for (suspected) central nervous system malformation in fetus, unspecified, delivered, with or without mention of antepartum condition
657	Delivery Without Postpartum Complications	O35101	Maternal care for (suspected) chromosomal abnormality in fetus, delivered, with or without mention of antepartum condition
657	Delivery Without Postpartum Complications	O35201	Maternal care for (suspected) hereditary disease in fetus, delivered, with or without mention of antepartum condition
657	Delivery Without Postpartum Complications	O35301	Maternal care for (suspected) damage to fetus from viral disease in mother, delivered, with or without mention of antepartum condition
657	Delivery Without Postpartum Complications	O35401	Maternal care for (suspected) damage to fetus from alcohol, delivered, with or without mention of antepartum condition
657	Delivery Without Postpartum Complications	O35501	Maternal care for (suspected) damage to fetus by drugs, delivered, with or without mention of antepartum condition
657	Delivery Without Postpartum Complications	O35601	Maternal care for (suspected) damage to fetus by radiation, delivered, with or without mention of antepartum condition
657	Delivery Without Postpartum Complications	O35701	Maternal care for (suspected) damage to fetus by other medical procedures, delivered, with or without mention of antepartum condition

ACCS Cell	ACCS Cell Name	ICD-10-CA Code	ICD-10-CA Description
657	Delivery Without Postpartum Complications	O35801	Maternal care for other (suspected) fetal abnormality and damage, delivered, with or without mention of antepartum condition
657	Delivery Without Postpartum Complications	O35901	Maternal care for (suspected) fetal abnormality and damage, unspecified, delivered, with or without mention of antepartum condition
657	Delivery Without Postpartum Complications	O36021	Maternal care for rhesus isoimmunization, second trimester, delivered, with or without mention of antepartum condition
657	Delivery Without Postpartum Complications	O36031	Maternal care for rhesus isoimmunization, third trimester, delivered, with or without mention of antepartum condition
657	Delivery Without Postpartum Complications	O36091	Maternal care for rhesus isoimmunization, unspecified trimester, delivered, with or without mention of antepartum condition
657	Delivery Without Postpartum Complications	O36121	Maternal care for other isoimmunization, second trimester, delivered, with or without mention of antepartum condition
657	Delivery Without Postpartum Complications	O36131	Maternal care for other isoimmunization, third trimester, delivered, with or without mention of antepartum condition
657	Delivery Without Postpartum Complications	O36191	Maternal care for other isoimmunization, unspecified trimester, delivered, with or without mention of antepartum condition
657	Delivery Without Postpartum Complications	O36221	Maternal care for hydrops fetalis, second trimester, delivered, with or without mention of antepartum condition
657	Delivery Without Postpartum Complications	O36231	Maternal care for hydrops fetalis, third trimester, delivered, with or without mention of antepartum condition
657	Delivery Without Postpartum Complications	O36291	Maternal care for hydrops fetalis, unspecified trimester, delivered, with or without mention of antepartum condition
657	Delivery Without Postpartum Complications	O36321	Maternal care for signs of fetal hypoxia, second trimester, delivered, with or without mention of antepartum condition
657	Delivery Without Postpartum Complications	O36331	Maternal care for signs of fetal hypoxia, third trimester, delivered, with or without mention of antepartum condition
657	Delivery Without Postpartum Complications	O36391	Maternal care for signs of fetal hypoxia, unspecified trimester, delivered, with or without mention of antepartum condition
657	Delivery Without Postpartum Complications	O36421	Maternal care for intrauterine death, second trimester, delivered, with or without mention of antepartum condition
657	Delivery Without Postpartum Complications	O36431	Maternal care for intrauterine death, third trimester, delivered, with or without mention of antepartum condition
657	Delivery Without Postpartum Complications	O36491	Maternal care for intrauterine death, unspecified trimester, delivered, with or without mention of antepartum condition
657	Delivery Without Postpartum Complications	O36521	Maternal care for restricted fetal growth, second trimester, delivered, with or without mention of antepartum condition
657	Delivery Without Postpartum Complications	O36531	Maternal care for restricted fetal growth, third trimester, delivered, with or without mention of antepartum condition
657	Delivery Without Postpartum Complications	O36591	Maternal care for restricted fetal growth, unspecified trimester, delivered, with or without mention of antepartum condition
657	Delivery Without Postpartum Complications	O36621	Maternal care for excessive fetal growth, second trimester, delivered, with or without mention of antepartum condition
657	Delivery Without Postpartum Complications	O36631	Maternal care for excessive fetal growth, third trimester, delivered, with or without mention of antepartum condition
657	Delivery Without Postpartum Complications	O36691	Maternal care for excessive fetal growth, unspecified trimester, delivered, with or without mention of antepartum condition

ACCS Cell	ACCS Cell Name	ICD-10-CA Code	ICD-10-CA Description
657	Delivery Without Postpartum Complications	O36721	Maternal care for viable fetus in abdominal pregnancy, second trimester, delivered, with or without mention of antepartum condition
657	Delivery Without Postpartum Complications	O36731	Maternal care for viable fetus in abdominal pregnancy, third trimester, delivered, with or without mention of antepartum condition
657	Delivery Without Postpartum Complications	O36791	Maternal care for viable fetus in abdominal pregnancy, unspecified trimester, delivered, with or without mention of antepartum condition
657	Delivery Without Postpartum Complications	O36821	Maternal care for other specified fetal problems, second trimester, delivered, with or without mention of antepartum condition
657	Delivery Without Postpartum Complications	O36831	Maternal care for other specified fetal problems, third trimester, delivered, with or without mention of antepartum condition
657	Delivery Without Postpartum Complications	O36891	Maternal care for other specified fetal problems, unspecified trimester, delivered, with or without mention of antepartum condition
657	Delivery Without Postpartum Complications	O36921	Maternal care for fetal problem, unspecified, second trimester, delivered, with or without mention of antepartum condition
657	Delivery Without Postpartum Complications	O36931	Maternal care for fetal problem, unspecified, third trimester, delivered, with or without mention of antepartum condition
657	Delivery Without Postpartum Complications	O36991	Maternal care for fetal problem, unspecified, with unspecified trimester, delivered, with or without mention of antepartum condition
657	Delivery Without Postpartum Complications	O37021	Maternal care for decreased fetal movements, second trimester, delivered, with or without mention of antepartum condition
657	Delivery Without Postpartum Complications	O37031	Maternal care for decreased fetal movements, third trimester, delivered, with or without mention of antepartum condition
657	Delivery Without Postpartum Complications	O37091	Maternal care for decreased fetal movements, unspecified trimester, delivered, with or without mention of antepartum condition
657	Delivery Without Postpartum Complications	O40021	Polyhydramnios, second trimester, delivered, with or without mention of antepartum condition
657	Delivery Without Postpartum Complications	O40031	Polyhydramnios, third trimester, delivered, with or without mention of antepartum condition
657	Delivery Without Postpartum Complications	O40091	Polyhydramnios, unspecified trimester, delivered, with or without mention of antepartum condition
657	Delivery Without Postpartum Complications	O41021	Oligohydramnios, second trimester, delivered, with or without mention of antepartum condition
657	Delivery Without Postpartum Complications	O41031	Oligohydramnios, third trimester, delivered, with or without mention of antepartum condition
657	Delivery Without Postpartum Complications	O41091	Oligohydramnios, unspecified trimester, delivered, with or without mention of antepartum condition
657	Delivery Without Postpartum Complications	O41121	Infection of amniotic sac and membranes, second trimester, delivered, with or without mention of antepartum condition
657	Delivery Without Postpartum Complications	O41131	Infection of amniotic sac and membranes, third trimester, delivered, with or without mention of antepartum condition
657	Delivery Without Postpartum Complications	O41191	Infection of amniotic sac and membranes, unspecified trimester, delivered, with or without mention of antepartum condition
657	Delivery Without Postpartum Complications	O41821	Other specified disorders of amniotic fluid and membranes, second trimester, delivered, with or without mention of antepartum condition
657	Delivery Without Postpartum Complications	O41831	Other specified disorders of amniotic fluid and membranes, third trimester, delivered, with or without mention of antepartum condition
657	Delivery Without Postpartum Complications	O41891	Other specified disorders of amniotic fluid and membranes, unspecified trimester, delivered, with or without mention of antepartum condition or complication
657	Delivery Without Postpartum Complications	O41901	Disorder of amniotic fluid and membranes, unspecified, delivered, with or without mention of antepartum condition

ACCS Cell	ACCS Cell Name	ICD-10-CA Code	ICD-10-CA Description
657	Delivery Without Postpartum Complications	O42011	Preterm premature rupture of membranes, onset of labour within 24 hours, delivered, with or without mention of antepartum condition
657	Delivery Without Postpartum Complications	O42021	Full term premature rupture of membranes, onset of labour within 24 hours, delivered, with or without mention of antepartum condition
657	Delivery Without Postpartum Complications	O42091	Premature rupture of membranes, onset of labour within 24 hours, unspecified whether preterm or full term, delivered, with or without mention of antepartum condition
657	Delivery Without Postpartum Complications	O42111	Preterm premature rupture of membranes, onset of labour after 24 hours, delivered, with or without mention of antepartum condition
657	Delivery Without Postpartum Complications	O42121	Full term premature rupture of membranes, onset of labour after 24 hours, delivered, with or without mention of antepartum condition
657	Delivery Without Postpartum Complications	O42191	Premature rupture of membranes, onset of labour after 24 hours, unspecified whether preterm or full term, delivered, with or without mention of antepartum condition
657	Delivery Without Postpartum Complications	O43001	Fetomaternal transfusion syndromes, delivered, with or without mention of antepartum condition
657	Delivery Without Postpartum Complications	O43011	Fetus to fetus transfusion syndromes, delivered, with or without mention of antepartum condition
657	Delivery Without Postpartum Complications	O43091	Unspecified placental transfusion syndrome, delivered, with or without mention of antepartum condition
657	Delivery Without Postpartum Complications	O43101	Malformation of placenta, delivered, with or without mention of antepartum condition
657	Delivery Without Postpartum Complications	O43801	Placental dysfunction, delivered, with or without mention of antepartum condition
657	Delivery Without Postpartum Complications	O43811	Placental infarction, delivered, with or without mention of antepartum condition
657	Delivery Without Postpartum Complications	O43881	Other specified placental disorder, delivered, with or without mention of antepartum condition
657	Delivery Without Postpartum Complications	O43901	Placental disorder, unspecified, delivered, with or without mention of antepartum condition
657	Delivery Without Postpartum Complications	O44001	Placenta praevia specified as without haemorrhage, delivered, with or without mention of antepartum condition
657	Delivery Without Postpartum Complications	O44101	Placenta praevia with haemorrhage, delivered, with or without mention of antepartum condition
657	Delivery Without Postpartum Complications	O45001	Premature separation of placenta with afibrinogenemia, delivered, with or without mention of antepartum condition
657	Delivery Without Postpartum Complications	O45011	Premature separation of placenta with disseminated intravascular coagulation, delivered, with or without mention of antepartum condition
657	Delivery Without Postpartum Complications	O45081	Premature separation of placenta with other coagulation defect, delivered, with or without mention of antepartum condition
657	Delivery Without Postpartum Complications	O45091	Premature separation of placenta with coagulation defect, delivered with or without mention of antepartum condition
657	Delivery Without Postpartum Complications	O45801	Other premature separation of placenta, delivered, with or without mention of antepartum condition
657	Delivery Without Postpartum Complications	O45901	Premature separation of placenta, unspecified, delivered, with or without mention of antepartum condition
657	Delivery Without Postpartum Complications	O46001	Antepartum haemorrhage with afibrinogenemia, delivered, with or without mention of antepartum condition
657	Delivery Without Postpartum Complications	O46011	Antepartum haemorrhage with disseminated intravascular coagulation, delivered, with or without mention of antepartum condition
657	Delivery Without Postpartum Complications	O46081	Antepartum haemorrhage with other coagulation defects, delivered, with or without mention of antepartum condition

ACCS Cell	ACCS Cell Name	ICD-10-CA Code	ICD-10-CA Description
657	Delivery Without Postpartum Complications	O46091	Antepartum haemorrhage with coagulation defect, unspecified, delivered, with or without mention of antepartum condition
657	Delivery Without Postpartum Complications	O46801	Other antepartum haemorrhage, delivered, with or without mention of antepartum condition
657	Delivery Without Postpartum Complications	O46901	Antepartum haemorrhage, unspecified, delivered, with or without mention of antepartum condition
657	Delivery Without Postpartum Complications	O48001	Prolonged pregnancy, delivered, with or without mention of antepartum condition
657	Delivery without Postpartum Complications	O60101	Preterm labour with preterm delivery, with or without mention of antepartum condition
657	Delivery without Postpartum Complications	O60201	Preterm labour with term delivery, with or without mention of antepartum condition
657	Delivery Without Postpartum Complications	O61001	Failed medical induction of labour, delivered, with or without mention of antepartum condition
657	Delivery Without Postpartum Complications	O61101	Failed instrumental induction of labour, delivered, with or without mention of antepartum condition
657	Delivery Without Postpartum Complications	O61801	Other failed induction of labour, delivered, with or without mention of antepartum condition
657	Delivery Without Postpartum Complications	O61901	Failed induction of labour, unspecified, delivered, with or without mention of antepartum condition
657	Delivery Without Postpartum Complications	O62001	Primary inadequate contractions, delivered, with or without mention of antepartum condition
657	Delivery Without Postpartum Complications	O62101	Secondary uterine inertia, delivered, with or without mention of antepartum condition
657	Delivery Without Postpartum Complications	O62201	Other uterine inertia, delivered, with or without mention of antepartum condition
657	Delivery Without Postpartum Complications	O62301	Precipitate labour, delivered, with or without mention of antepartum condition
657	Delivery Without Postpartum Complications	O62401	Hypertonic, incoordinate, and prolonged uterine contractions, delivered, with or without mention of antepartum condition
657	Delivery Without Postpartum Complications	O62801	Other abnormalities of forces of labour, delivered, with or without mention of antepartum condition
657	Delivery Without Postpartum Complications	O62901	Abnormality of forces of labour, unspecified, delivered, with or without mention of antepartum condition
657	Delivery Without Postpartum Complications	O63001	Prolonged first stage (of labour), delivered, with or without mention of antepartum condition
657	Delivery Without Postpartum Complications	O63101	Prolonged second stage (of labour), delivered, with or without mention of antepartum condition
657	Delivery Without Postpartum Complications	O63201	Delayed delivery of second twin, triplet, etc., delivered, with or without mention of antepartum condition
657	Delivery Without Postpartum Complications	O63901	Long labour, unspecified, delivered, with or without mention of antepartum condition
657	Delivery Without Postpartum Complications	O64001	Obstructed labour due to incomplete rotation of fetal head, delivered, with or without mention of antepartum condition
657	Delivery Without Postpartum Complications	O64101	Obstructed labour due to breech presentation, delivered, with or without mention of antepartum condition
657	Delivery Without Postpartum Complications	O64201	Obstructed labour due to face presentation, delivered, with or without mention of antepartum condition
657	Delivery Without Postpartum Complications	O64301	Obstructed labour due to brow presentation, delivered, with or without mention of antepartum condition
657	Delivery Without Postpartum Complications	O64401	Obstructed labour due to shoulder presentation, delivered, with or without mention of antepartum condition
657	Delivery Without Postpartum Complications	O64501	Obstructed labour due to compound presentation, delivered, with or without mention of antepartum condition
657	Delivery Without Postpartum Complications	O64801	Obstructed labour due to other malposition and malpresentation, delivered, with or without mention of antepartum condition
657	Delivery Without Postpartum Complications	O64901	Obstructed labour due to malposition and malpresentation, unspecified, delivered, with or without mention of antepartum condition

ACCS Cell	ACCS Cell Name	ICD-10-CA Code	ICD-10-CA Description
657	Delivery Without Postpartum Complications	O65001	Obstructed labour due to deformed pelvis, delivered, with or without mention of antepartum condition
657	Delivery Without Postpartum Complications	O65101	Obstructed labour due to generally contracted pelvis, delivered, with or without mention of antepartum condition
657	Delivery Without Postpartum Complications	O65201	Obstructed labour due to pelvic inlet contraction, delivered, with or without mention of antepartum condition
657	Delivery Without Postpartum Complications	O65301	Obstructed labour due to pelvic outlet and mid-cavity contraction, delivered, with or without mention of antepartum condition
657	Delivery Without Postpartum Complications	O65401	Obstructed labour due to fetopelvic disproportion, unspecified, delivered, with or without mention of antepartum condition
657	Delivery Without Postpartum Complications	O65501	Obstructed labour due to abnormality of maternal pelvic organs, delivered, with or without mention of antepartum condition
657	Delivery Without Postpartum Complications	O65801	Obstructed labour due to other maternal pelvic abnormalities, delivered, with or without mention of antepartum condition
657	Delivery Without Postpartum Complications	O65901	Obstructed labour due to maternal pelvic abnormality, unspecified, delivered, with or without mention of antepartum condition
657	Delivery Without Postpartum Complications	O66001	Obstructed labour due to shoulder dystocia, delivered, with or without mention of antepartum condition
657	Delivery Without Postpartum Complications	O66101	Obstructed labour due to locked twins, delivered, with or without mention of antepartum condition
657	Delivery Without Postpartum Complications	O66201	Obstructed labour due to unusually large fetus, delivered, with or without mention of antepartum condition
657	Delivery Without Postpartum Complications	O66301	Obstructed labour due to other abnormalities of fetus, delivered, with or without mention of antepartum condition
657	Delivery Without Postpartum Complications	O66401	Failed trial of labour following previous caesarean, unspecified, delivered, with or without mention of antepartum condition
657	Delivery Without Postpartum Complications	O66491	Failed trial of labour, unspecified, delivered, with or without mention of antepartum condition
657	Delivery Without Postpartum Complications	O66501	Failed application of vacuum extractor and forceps, unspecified, delivered, with or without mention of antepartum condition
657	Delivery Without Postpartum Complications	O66801	Other specified obstructed labour, delivered, with or without mention of antepartum condition
657	Delivery Without Postpartum Complications	O66901	Obstructed labour, unspecified, delivered, with or without mention of antepartum condition
657	Delivery Without Postpartum Complications	O67001	Intrapartum haemorrhage with coagulation defect, delivered, with or without mention of antepartum condition
657	Delivery Without Postpartum Complications	O67801	Other intrapartum haemorrhage, delivered, with or without mention of antepartum condition
657	Delivery Without Postpartum Complications	O67901	Intrapartum haemorrhage, unspecified, delivered, with or without mention of antepartum condition
657	Delivery Without Postpartum Complications	O68001	Labour and delivery complicated by fetal heart rate anomaly, delivered, with or without mention of antepartum condition
657	Delivery Without Postpartum Complications	O68101	Labour and delivery complicated by meconium in amniotic fluid, delivered, with or without mention of antepartum condition
657	Delivery Without Postpartum Complications	O68201	Labour and delivery complicated by fetal heart rate anomaly with meconium in amniotic fluid, delivered, with or without mention of antepartum condition
657	Delivery Without Postpartum Complications	O68301	Labour and delivery complicated by evidence of fetal asphyxia, delivered, with or without mention of antepartum condition
657	Delivery Without Postpartum Complications	O69001	Labour and delivery complicated by prolapse of cord, delivered, with or without mention of antepartum condition

ACCS Cell	ACCS Cell Name	ICD-10-CA Code	ICD-10-CA Description
657	Delivery Without Postpartum Complications	O69101	Labour and delivery complicated by cord around neck, with compression, delivered, with or without mention of antepartum condition
657	Delivery Without Postpartum Complications	O69201	Labour and delivery complicated by other cord entanglement, delivered, with or without mention of antepartum condition
657	Delivery Without Postpartum Complications	O69301	Labour and delivery complicated by short cord, delivered, with or without mention of antepartum condition
657	Delivery Without Postpartum Complications	O69401	Labour and delivery complicated by vasa praevia, delivered, with or without mention of antepartum condition
657	Delivery Without Postpartum Complications	O69501	Labour and delivery complicated by vascular lesion of cord, delivered, with or without mention of antepartum condition
657	Delivery Without Postpartum Complications	O69801	Labour and delivery complicated by other cord complications, delivered, with or without mention of antepartum condition
657	Delivery Without Postpartum Complications	O69901	Labour and delivery complicated by cord complication, unspecified, delivered, with or without mention of antepartum condition
657	Delivery Without Postpartum Complications	O70001	First degree perineal laceration during delivery, delivered, with or without mention of antepartum condition
657	Delivery Without Postpartum Complications	O70101	Second degree perineal laceration during delivery, delivered, with or without mention of antepartum condition
657	Delivery Without Postpartum Complications	O70201	Third degree perineal laceration during delivery, delivered, with or without mention of antepartum condition
657	Delivery Without Postpartum Complications	O70301	Fourth degree perineal laceration during delivery, delivered, with or without mention of antepartum condition
657	Delivery Without Postpartum Complications	O70901	Perineal laceration during delivery, unspecified, delivered, with or without mention of antepartum condition
657	Delivery Without Postpartum Complications	O71001	Dehiscence (without extension) of old uterine scar before onset of labour, delivered, with or without mention of antepartum condition
657	Delivery Without Postpartum Complications	O71011	Dehiscence of old uterine scar with extension before onset of labour, delivered, with or without mention of antepartum condition
657	Delivery Without Postpartum Complications	O71081	Other rupture of uterus before onset of labour, delivered, with or without mention of antepartum condition
657	Delivery Without Postpartum Complications	O71101	Dehiscence (without extension) of old uterine scar during labour, delivered, with or without mention of antepartum condition
657	Delivery Without Postpartum Complications	O71111	Dehiscence of uterus with extension during labour, delivered, with or without mention of antepartum condition
657	Delivery Without Postpartum Complications	O71181	Other rupture of uterus during labour, delivered, with or without mention of antepartum condition
657	Delivery Without Postpartum Complications	O71301	Obstetric laceration of cervix, delivered, with or without mention of antepartum condition
657	Delivery Without Postpartum Complications	O71401	Obstetric high vaginal laceration alone, delivered, with or without mention of antepartum condition
657	Delivery Without Postpartum Complications	O71501	Other obstetric injury to pelvic organs, delivered, with or without mention of antepartum condition
657	Delivery Without Postpartum Complications	O71601	Obstetric damage to pelvic joints and ligaments, delivered, with or without mention of antepartum condition
657	Delivery Without Postpartum Complications	O71701	Obstetric haematoma of pelvis, delivered, with or without mention of antepartum condition
657	Delivery Without Postpartum Complications	O71801	Other specified obstetric trauma, delivered, with or without mention of antepartum condition
657	Delivery Without Postpartum Complications	O71901	Obstetric trauma, unspecified, delivered, with or without mention of antepartum condition

ACCS Cell	ACCS Cell Name	ICD-10-CA Code	ICD-10-CA Description
657	Delivery Without Postpartum Complications	O74001	Aspiration pneumonitis due to anaesthesia during labour and delivery, delivered, with or without mention of antepartum condition
657	Delivery Without Postpartum Complications	O74101	Other pulmonary complications of anaesthesia during labour and delivery, delivered, with or without mention of antepartum condition
657	Delivery Without Postpartum Complications	O74201	Cardiac complications of anaesthesia during labour and delivery, delivered, with or without mention of antepartum condition
657	Delivery Without Postpartum Complications	O74301	Central nervous system complications of anaesthesia during labour and delivery, delivered, with or without mention of antepartum condition
657	Delivery Without Postpartum Complications	O74401	Toxic reaction to local anaesthesia during labour and delivery, delivered, with or without mention of antepartum condition
657	Delivery Without Postpartum Complications	O74601	Other complications of spinal and epidural anaesthesia during labour and delivery, delivered, with or without mention of antepartum condition
657	Delivery Without Postpartum Complications	O74701	Failed or difficult intubation during labour and delivery, delivered, with or without mention of antepartum condition
657	Delivery Without Postpartum Complications	O74801	Other complications of anaesthesia during labour and delivery, delivered, with or without mention of antepartum condition
657	Delivery Without Postpartum Complications	O74901	Complication of anaesthesia during labour and delivery, unspecified, delivered, with or without mention of antepartum condition
657	Delivery Without Postpartum Complications	O75001	Maternal distress during labour and delivery, delivered, with or without mention of antepartum condition
657	Delivery Without Postpartum Complications	O75201	Pyrexia during labour, not elsewhere classified, delivered, with or without mention of antepartum condition
657	Delivery Without Postpartum Complications	O75301	Other infection during labour, delivered, with or without mention of antepartum condition
657	Delivery Without Postpartum Complications	O75401	Other complications of obstetric surgery and procedures, delivered, with or without mention of antepartum condition
657	Delivery Without Postpartum Complications	O75501	Delayed delivery after artificial rupture of membranes, delivered, with or without mention of antepartum condition
657	Delivery Without Postpartum Complications	O75601	Delayed delivery after spontaneous or unspecified rupture of membranes, delivered, with or without mention of antepartum condition
657	Delivery Without Postpartum Complications	O75701	Vaginal delivery following previous caesarean section, delivered, with or without mention of antepartum condition
657	Delivery Without Postpartum Complications	O75881	Other specified complications of labour and delivery, delivered, with or without mention of antepartum condition
657	Delivery Without Postpartum Complications	O75901	Complication of labour and delivery, unspecified, delivered, with or without mention of antepartum condition
657	Delivery Without Postpartum Complications	O88001	Obstetric air embolism, delivered, with or without mention of antepartum condition
657	Delivery Without Postpartum Complications	O88101	Amniotic fluid embolism, delivered, with or without mention of antepartum condition
657	Delivery Without Postpartum Complications	O88201	Obstetric blood-clot embolism, delivered, with or without mention of antepartum condition
657	Delivery Without Postpartum Complications	O88301	Obstetric pyaemic and septic embolism, delivered, with or without mention of antepartum condition
657	Delivery Without Postpartum Complications	O88801	Other obstetric embolism, delivered, with or without mention of antepartum condition
657	Delivery Without Postpartum Complications	O89002	Pulmonary complications of anaesthesia during the puerperium, delivered, with mention of postpartum complication
657	Delivery Without Postpartum Complications	O89102	Cardiac complications of anaesthesia during the puerperium, delivered, with mention of postpartum complication

ACCS Cell	ACCS Cell Name	ICD-10-CA Code	ICD-10-CA Description
657	Delivery Without Postpartum Complications	O89202	Central nervous system complications of anaesthesia during the puerperium, delivered, with mention of postpartum complication
657	Delivery Without Postpartum Complications	O89302	Toxic reaction to local anaesthesia during the puerperium, delivered, with mention of postpartum complication
657	Delivery Without Postpartum Complications	O89402	Spinal and epidural anaesthesia-induced headache during the puerperium, delivered, with mention of postpartum complication
657	Delivery Without Postpartum Complications	O89502	Other complications of spinal and epidural anaesthesia during the puerperium, delivered, with mention of postpartum complication
657	Delivery Without Postpartum Complications	O89602	Failed or difficult intubation during the puerperium, delivered, with mention of postpartum complication
657	Delivery Without Postpartum Complications	O89802	Other complications of anaesthesia during the puerperium, delivered, with mention of postpartum complication
657	Delivery Without Postpartum Complications	O89902	Complication of anaesthesia during the puerperium, unspecified, delivered, with mention of postpartum complication
657	Delivery Without Postpartum Complications	O91001	Infection of nipple associated with childbirth, delivered, with or without mention of antepartum condition
657	Delivery Without Postpartum Complications	O91101	Abscess of breast associated with childbirth, delivered, with or without mention of antepartum condition
657	Delivery Without Postpartum Complications	O91201	Nonpurulent mastitis associated with childbirth, delivered, with or without mention of antepartum condition
657	Delivery Without Postpartum Complications	O92001	Retracted nipple associated with childbirth, delivered, with or without mention of antepartum condition
657	Delivery Without Postpartum Complications	O92101	Cracked nipple associated with childbirth, delivered, with or without mention of antepartum condition
657	Delivery Without Postpartum Complications	O92201	Other and unspecified disorders of breast associated with childbirth, delivered, with or without mention of antepartum condition
657	Delivery Without Postpartum Complications	O92301	Agalactia, delivered, with or without mention of antepartum condition
657	Delivery Without Postpartum Complications	O92401	Hypogalactia, delivered, with or without mention of antepartum condition
657	Delivery Without Postpartum Complications	O92501	Suppressed lactation, delivered, with or without mention of antepartum condition
657	Delivery Without Postpartum Complications	O92601	Galactorrhoea, delivered, with or without mention of antepartum condition
657	Delivery Without Postpartum Complications	O92701	Other and unspecified disorders of lactation, delivered, with or without mention of antepartum condition
657	Delivery Without Postpartum Complications	O95001	Obstetric death of unspecified cause, delivered, with or without mention of antepartum condition
657	Delivery Without Postpartum Complications	O96	Death from any obstetric cause occurring more than 42 days but less than one year after delivery
657	Delivery Without Postpartum Complications	O97	Death from sequelae of direct obstetric causes
657	Delivery Without Postpartum Complications	O98001	Tuberculosis complicating pregnancy, childbirth and the puerperium, delivered, with or without mention of antepartum condition
657	Delivery Without Postpartum Complications	O98101	Syphilis complicating pregnancy, childbirth and the puerperium, delivered, with or without mention of antepartum condition
657	Delivery Without Postpartum Complications	O98201	Gonorrhoea complicating pregnancy, childbirth and the puerperium, delivered, with or without mention of antepartum condition
657	Delivery Without Postpartum Complications	O98301	Other infections with a predominantly sexual mode of transmission complicating pregnancy, childbirth and the puerperium, delivered, with or without mention of antepartum condition

Alberta Ambulatory Care Reporting Manual

ACCS Cell	ACCS Cell Name	ICD-10-CA Code	ICD-10-CA Description
657	Delivery Without Postpartum Complications	O98401	Viral hepatitis complicating pregnancy, childbirth and the puerperium, delivered, with or without mention of antepartum condition
657	Delivery Without Postpartum Complications	O98501	Other viral diseases complicating pregnancy, childbirth and the puerperium, delivered, with or without mention of antepartum condition
657	Delivery Without Postpartum Complications	O98601	Protozoal diseases complicating pregnancy, childbirth and the puerperium, delivered, with or without mention of antepartum condition
657	Delivery Without Postpartum Complications	O98801	Other maternal infectious and parasitic diseases complicating pregnancy, childbirth and the puerperium, delivered, with or without mention of antepartum condition
657	Delivery Without Postpartum Complications	O98901	Unspecified maternal infectious or parasitic disease complicating pregnancy, childbirth and the puerperium, delivered, with or without mention of antepartum condition
657	Delivery Without Postpartum Complications	O99001	Anaemia complicating pregnancy, childbirth and the puerperium, delivered, with or without mention of antepartum condition
657	Delivery Without Postpartum Complications	O99101	Other diseases of the blood and blood-forming organs and certain disorders involving the immune mechanism complicating pregnancy, childbirth and the puerperium, delivered, with or without mention of antepartum condition
657	Delivery Without Postpartum Complications	O99201	Endocrine, nutritional and metabolic diseases complicating pregnancy, childbirth and the puerperium, delivered, with or without mention of antepartum condition
657	Delivery Without Postpartum Complications	O99301	Mental disorders and diseases of the nervous system complicating pregnancy, childbirth and the puerperium, delivered, with or without mention of antepartum condition
657	Delivery Without Postpartum Complications	O99401	Diseases of the circulatory system complicating pregnancy, childbirth and the puerperium, delivered, with or without mention of antepartum condition
657	Delivery Without Postpartum Complications	O99501	Diseases of the respiratory system complicating pregnancy, childbirth and the puerperium, delivered, with or without mention of antepartum condition
657	Delivery Without Postpartum Complications	O99601	Diseases of the digestive system complicating pregnancy, childbirth and the puerperium, delivered, with or without mention of antepartum condition
657	Delivery Without Postpartum Complications	O99701	Diseases of the skin and subcutaneous tissue complicating pregnancy, childbirth and the puerperium, delivered, with or without mention of antepartum condition
657	Delivery Without Postpartum Complications	O99801	Other specified diseases and conditions complicating pregnancy, childbirth and the puerperium, delivered, with or without mention of antepartum condition
657	Delivery Without Postpartum Complications	Z370	Single live birth
657	Delivery Without Postpartum Complications	Z371	Single stillbirth
657	Delivery Without Postpartum Complications	Z372	Twins, both liveborn
657	Delivery Without Postpartum Complications	Z373	Twins, one liveborn and one stillborn
657	Delivery Without Postpartum Complications	Z374	Twins, both stillborn
657	Delivery Without Postpartum Complications	Z3750	Triplets, all liveborn
657	Delivery Without Postpartum Complications	Z3751	Quadruplets, all liveborn
657	Delivery Without Postpartum Complications	Z3752	Quintuplets, all liveborn
657	Delivery Without Postpartum Complications	Z3753	Sextuplets, all liveborn

ACCS Cell	ACCS Cell Name	ICD-10-CA Code	ICD-10-CA Description
657	Delivery Without Postpartum Complications	Z3758	Other multiple births, all liveborn
657	Delivery Without Postpartum Complications	Z3759	Multiple births, unspecified, all liveborn
657	Delivery Without Postpartum Complications	Z3760	Triplets, some liveborn
657	Delivery Without Postpartum Complications	Z3761	Quadruplets, some liveborn
657	Delivery Without Postpartum Complications	Z3762	Quintuplets, some liveborn
657	Delivery Without Postpartum Complications	Z3763	Sextuplets, some liveborn
657	Delivery Without Postpartum Complications	Z3768	Other multiple births, some liveborn
657	Delivery Without Postpartum Complications	Z3769	Multiple births, unspecified, some liveborn
657	Delivery Without Postpartum Complications	Z3770	Triplets, all stillborn
657	Delivery Without Postpartum Complications	Z3771	Quadruplets, all stillborn
657	Delivery Without Postpartum Complications	Z3772	Quintuplets, all stillborn
657	Delivery Without Postpartum Complications	Z3773	Sextuplets, all stillborn
657	Delivery Without Postpartum Complications	Z3778	Other multiple births, all stillborn
657	Delivery Without Postpartum Complications	Z3779	Multiple births, unspecified, all stillborn
657	Delivery Without Postpartum Complications	Z3790	Multiple births NOS
657	Delivery Without Postpartum Complications	Z3791	Single births NOS
658	Postpartum Conditions Outcomes Uncomplicated	A34	Obstetrical tetanus
658	Postpartum Conditions Outcomes Uncomplicated	F538	Other mental and behavioural disorders associated with the puerperium, not elsewhere classified
658	Postpartum Conditions Outcomes Uncomplicated	F539	Puerperal mental disorder, unspecified
658	Postpartum Conditions Outcomes Uncomplicated	O10004	Pre-existing essential hypertension complicating pregnancy, childbirth and the puerperium, postpartum condition or complication
658	Postpartum Conditions Outcomes Uncomplicated	O10104	Pre-existing hypertensive heart disease complicating pregnancy, childbirth and the puerperium, postpartum condition or complication
658	Postpartum Conditions Outcomes Uncomplicated	O10204	Pre-existing hypertensive renal disease complicating pregnancy, childbirth and the puerperium, postpartum condition or complication
658	Postpartum Conditions Outcomes Uncomplicated	O10304	Pre-existing hypertensive heart and renal disease complicating pregnancy, childbirth and the puerperium, postpartum condition or complication
658	Postpartum Conditions Outcomes Uncomplicated	O10404	Pre-existing secondary hypertension complicating pregnancy, childbirth and the puerperium, postpartum condition or complication
658	Postpartum Conditions Outcomes Uncomplicated	O10904	Unspecified pre-existing hypertension complicating pregnancy, childbirth and the puerperium, postpartum condition or complication
658	Postpartum Conditions Outcomes Uncomplicated	O11004	Pre-existing hypertensive disorder with superimposed proteinuria, postpartum condition or complication
658	Postpartum Conditions Outcomes Uncomplicated	O12004	Gestational oedema, postpartum condition or complication
658	Postpartum Conditions Outcomes Uncomplicated	O12104	Gestational proteinuria, postpartum condition or complication
658	Postpartum Conditions Outcomes Uncomplicated	O12204	Gestational oedema with proteinuria, postpartum condition or complication
658	Postpartum Conditions Outcomes Uncomplicated	O13004	Gestational [pregnancy-induced] hypertension without significant proteinuria, postpartum condition or complication

Alberta Ambulatory Care Reporting Manual

ACCS Cell	ACCS Cell Name	ICD-10-CA Code	ICD-10-CA Description
658	Postpartum Conditions Outcomes Uncomplicated	O14004	Gestational [pregnancy-induced] hypertension with significant proteinuria, postpartum condition or complication
658	Postpartum Conditions Outcomes Uncomplicated	O24504	Pre-existing type 1 diabetes mellitus in pregnancy postpartum condition or complication
658	Postpartum Conditions Outcomes Uncomplicated	O24604	Pre-existing type 2 diabetes mellitus in pregnancy postpartum condition or complication
658	Postpartum Conditions Outcomes Uncomplicated	O24704	Pre-existing diabetes mellitus of other or unspecified type in pregnancy postpartum condition or complication
658	Postpartum Conditions Outcomes Uncomplicated	O24804	Diabetes mellitus arising in pregnancy (gestational) postpartum condition or complication
658	Postpartum Conditions Outcomes Uncomplicated	O25004	Malnutrition in pregnancy, postpartum condition or complication
658	Postpartum Conditions Outcomes Uncomplicated	O26004	Excessive weight gain in pregnancy, postpartum condition or complication
658	Postpartum Conditions Outcomes Uncomplicated	O26104	Low weight gain in pregnancy, postpartum condition or complication
658	Postpartum Conditions Outcomes Uncomplicated	O26304	Retained intrauterine contraceptive device in pregnancy, postpartum condition or complication
658	Postpartum Conditions Outcomes Uncomplicated	O26404	Herpes gestationis, postpartum condition or complication
658	Postpartum Conditions Outcomes Uncomplicated	O26504	Maternal hypotension syndrome, postpartum condition or complication
658	Postpartum Conditions Outcomes Uncomplicated	O26704	Subluxation of symphysis (pubis) in pregnancy, childbirth and the puerperium, postpartum condition or complication
658	Postpartum Conditions Outcomes Uncomplicated	O26804	Other specified pregnancy-related conditions, postpartum condition or complication
658	Postpartum Conditions Outcomes Uncomplicated	O34004	Maternal care for congenital malformation of uterus, postpartum condition or complication
658	Postpartum Conditions Outcomes Uncomplicated	O34104	Maternal care for tumour of corpus uteri, postpartum condition or complication
658	Postpartum Conditions Outcomes Uncomplicated	O34304	Maternal care for cervical incompetence, postpartum condition or complication
658	Postpartum Conditions Outcomes Uncomplicated	O34404	Maternal care for other abnormalities of cervix, postpartum condition or complication
658	Postpartum Conditions Outcomes Uncomplicated	O34504	Maternal care for other abnormalities of gravid uterus, postpartum condition or complication
658	Postpartum Conditions Outcomes Uncomplicated	O34604	Maternal care for abnormality of vagina, postpartum condition or complication
658	Postpartum Conditions Outcomes Uncomplicated	O34704	Maternal care for abnormality of vulva and perineum, postpartum condition or complication
658	Postpartum Conditions Outcomes Uncomplicated	O34804	Maternal care for other abnormalities of pelvic organs, postpartum condition or complication
658	Postpartum Conditions Outcomes Uncomplicated	O34904	Maternal care for abnormality of pelvic organ, unspecified, postpartum condition or complication
658	Postpartum Conditions Outcomes Uncomplicated	O70004	First degree perineal laceration during delivery, postpartum condition or complication
658	Postpartum Conditions Outcomes Uncomplicated	O70104	Second degree perineal laceration during delivery, postpartum condition or complication
658	Postpartum Conditions Outcomes Uncomplicated	O70204	Third degree perineal laceration during delivery, postpartum condition or complication
658	Postpartum Conditions Outcomes Uncomplicated	O70304	Fourth degree perineal laceration during delivery, postpartum condition or complication
658	Postpartum Conditions Outcomes Uncomplicated	O70904	Perineal laceration during delivery, unspecified, postpartum condition or complication
658	Postpartum Conditions Outcomes Uncomplicated	O71204	Postpartum inversion of uterus, postpartum condition or complication
658	Postpartum Conditions Outcomes Uncomplicated	O71304	Obstetric laceration of cervix, postpartum condition or complication
658	Postpartum Conditions Outcomes Uncomplicated	O71404	Obstetric high vaginal laceration alone, postpartum condition or complication
658	Postpartum Conditions Outcomes Uncomplicated	O71504	Other obstetric injury to pelvic organs, postpartum condition or complication
658	Postpartum Conditions Outcomes Uncomplicated	O71604	Obstetric damage to pelvic joints and ligaments, postpartum condition or complication
658	Postpartum Conditions Outcomes Uncomplicated	O71704	Obstetric haematoma of pelvis, postpartum condition or complication

ACCS Cell	ACCS Cell Name	ICD-10-CA Code	ICD-10-CA Description
658	Postpartum Conditions Outcomes Uncomplicated	O71804	Other specified obstetric trauma, postpartum condition or complication
658	Postpartum Conditions Outcomes Uncomplicated	O71904	Obstetric trauma, unspecified, postpartum condition or complication
658	Postpartum Conditions Outcomes Uncomplicated	O72004	Third-stage haemorrhage, postpartum condition or complication
658	Postpartum Conditions Outcomes Uncomplicated	O72104	Other immediate postpartum haemorrhage, postpartum condition or complication
658	Postpartum Conditions Outcomes Uncomplicated	O72204	Delayed and secondary postpartum haemorrhage, postpartum condition or complication
658	Postpartum Conditions Outcomes Uncomplicated	O72304	Postpartum coagulation defects, postpartum condition or complication
658	Postpartum Conditions Outcomes Uncomplicated	O73004	Retained placenta without haemorrhage, postpartum condition or complication
658	Postpartum Conditions Outcomes Uncomplicated	O73104	Retained portions of placenta and membranes, without haemorrhage, postpartum condition or complication
658	Postpartum Conditions Outcomes Uncomplicated	O74004	Aspiration pneumonitis due to anaesthesia during labour and delivery, postpartum condition or complication
658	Postpartum Conditions Outcomes Uncomplicated	O74104	Other pulmonary complications of anaesthesia during labour and delivery, postpartum condition or complication
658	Postpartum Conditions Outcomes Uncomplicated	O74204	Cardiac complications of anaesthesia during labour and delivery, postpartum condition or complication
658	Postpartum Conditions Outcomes Uncomplicated	O74304	Central nervous system complications of anaesthesia during labour and delivery, postpartum condition or complication
658	Postpartum Conditions Outcomes Uncomplicated	O74404	Toxic reaction to local anaesthesia during labour and delivery, postpartum condition or complication
658	Postpartum Conditions Outcomes Uncomplicated	O74604	Other complications of spinal and epidural anaesthesia during labour and delivery, postpartum condition or complication
658	Postpartum Conditions Outcomes Uncomplicated	O74704	Failed or difficult intubation during labour and delivery, postpartum condition or complication
658	Postpartum Conditions Outcomes Uncomplicated	O74804	Other complications of anaesthesia during labour and delivery, postpartum condition or complication
658	Postpartum Conditions Outcomes Uncomplicated	O74904	Complication of anaesthesia during labour and delivery, unspecified, postpartum condition or complication
658	Postpartum Conditions Outcomes Uncomplicated	O75004	Maternal distress during labour and delivery, postpartum condition or complication
658	Postpartum Conditions Outcomes Uncomplicated	O75404	Other complications of obstetric surgery and procedures, postpartum condition or complication
658	Postpartum Conditions Outcomes Uncomplicated	O75884	Other specified complications of labour and delivery, postpartum condition or complication
658	Postpartum Conditions Outcomes Uncomplicated	O75904	Complication of labour and delivery, unspecified, postpartum condition or complication
658	Postpartum Conditions Outcomes Uncomplicated	O85004	Puerperal sepsis, postpartum condition or complication
658	Postpartum Conditions Outcomes Uncomplicated	O86004	Infection of obstetric surgical wound, postpartum condition or complication
658	Postpartum Conditions Outcomes Uncomplicated	O86104	Other infection of genital tract following delivery, postpartum condition or complication
658	Postpartum Conditions Outcomes Uncomplicated	O86204	Urinary tract infection following delivery, postpartum condition or complication
658	Postpartum Conditions Outcomes Uncomplicated	O86304	Other genitourinary tract infections following delivery, postpartum condition or complication
658	Postpartum Conditions Outcomes Uncomplicated	O86404	Pyrexia of unknown origin following delivery, postpartum condition or complication
658	Postpartum Conditions Outcomes Uncomplicated	O86804	Other specified puerperal infections, postpartum condition or complication
658	Postpartum Conditions Outcomes Uncomplicated	O87004	Superficial thrombophlebitis in the puerperium, postpartum condition or complication
658	Postpartum Conditions Outcomes Uncomplicated	O87104	Deep phlebothrombosis in the puerperium, postpartum condition or complication
658	Postpartum Conditions Outcomes Uncomplicated	O87204	Haemorrhoids in the puerperium, postpartum condition or complication
658	Postpartum Conditions Outcomes Uncomplicated	O87304	Cerebral venous thrombosis in the puerperium, postpartum condition or complication

Alberta Ambulatory Care Reporting Manual

ACCS Cell	ACCS Cell Name	ICD-10-CA Code	ICD-10-CA Description
658	Postpartum Conditions Outcomes Uncomplicated	O87804	Other venous complications in the puerperium, postpartum condition or complication
658	Postpartum Conditions Outcomes Uncomplicated	O87904	Venous complication in the puerperium, unspecified, postpartum condition or complication
658	Postpartum Conditions Outcomes Uncomplicated	O88004	Obstetric air embolism, postpartum condition or complication
658	Postpartum Conditions Outcomes Uncomplicated	O88104	Amniotic fluid embolism, postpartum condition or complication
658	Postpartum Conditions Outcomes Uncomplicated	O88204	Obstetric blood-clot embolism, postpartum condition or complication
658	Postpartum Conditions Outcomes Uncomplicated	O88304	Obstetric pyaemic and septic embolism, postpartum condition or complication
658	Postpartum Conditions Outcomes Uncomplicated	O88804	Other obstetric embolism, postpartum condition or complication
658	Postpartum Conditions Outcomes Uncomplicated	O89004	Pulmonary complications of anaesthesia during the puerperium, postpartum condition or complication
658	Postpartum Conditions Outcomes Uncomplicated	O89104	Cardiac complications of anaesthesia during the puerperium, postpartum condition or complication
658	Postpartum Conditions Outcomes Uncomplicated	O89204	Central nervous system complications of anaesthesia during the puerperium, postpartum condition or complication
658	Postpartum Conditions Outcomes Uncomplicated	O89304	Toxic reaction to local anaesthesia during the puerperium, postpartum condition or complication
658	Postpartum Conditions Outcomes Uncomplicated	O89404	Spinal and epidural anaesthesia-induced headache during the puerperium, postpartum condition or complication
658	Postpartum Conditions Outcomes Uncomplicated	O89504	Other complications of spinal and epidural anaesthesia during the puerperium, postpartum condition or complication
658	Postpartum Conditions Outcomes Uncomplicated	O89604	Failed or difficult intubation during the puerperium, postpartum condition or complication
658	Postpartum Conditions Outcomes Uncomplicated	O89804	Other complications of anaesthesia during the puerperium, postpartum condition or complication
658	Postpartum Conditions Outcomes Uncomplicated	O89904	Complication of anaesthesia during the puerperium, unspecified, postpartum condition or complication
658	Postpartum Conditions Outcomes Uncomplicated	O90004	Disruption of caesarean section wound, postpartum condition or complication
658	Postpartum Conditions Outcomes Uncomplicated	O90104	Disruption of perineal obstetric wound, postpartum condition or complication
658	Postpartum Conditions Outcomes Uncomplicated	O90204	Haematoma of obstetric wound, postpartum condition or complication
658	Postpartum Conditions Outcomes Uncomplicated	O90304	Cardiomyopathy in the puerperium, postpartum condition or complication
658	Postpartum Conditions Outcomes Uncomplicated	O90404	Postpartum acute renal failure, postpartum condition or complication
658	Postpartum Conditions Outcomes Uncomplicated	O90504	Postpartum thyroiditis, postpartum condition or complication
658	Postpartum Conditions Outcomes Uncomplicated	O90804	Other complications of the puerperium, not elsewhere classified, postpartum condition or complication
658	Postpartum Conditions Outcomes Uncomplicated	O90904	Complication of the puerperium, unspecified, postpartum condition or complication
658	Postpartum Conditions Outcomes Uncomplicated	O91004	Infection of nipple associated with childbirth, postpartum condition or complication
658	Postpartum Conditions Outcomes Uncomplicated	O91104	Abscess of breast associated with childbirth, postpartum condition or complication
658	Postpartum Conditions Outcomes Uncomplicated	O91204	Nonpurulent mastitis associated with childbirth, postpartum condition or complication
658	Postpartum Conditions Outcomes Uncomplicated	O92004	Retracted nipple associated with childbirth, postpartum condition or complication
658	Postpartum Conditions Outcomes Uncomplicated	O92104	Cracked nipple associated with childbirth, postpartum condition or complication
658	Postpartum Conditions Outcomes Uncomplicated	O92204	Other and unspecified disorders of breast associated with childbirth, postpartum condition or complication
658	Postpartum Conditions Outcomes Uncomplicated	O92304	Agalactia, postpartum condition or complication
658	Postpartum Conditions Outcomes Uncomplicated	O92404	Hypogalactia, postpartum condition or complication

ACCS Cell	ACCS Cell Name	ICD-10-CA Code	ICD-10-CA Description
658	Postpartum Conditions Outcomes Uncomplicated	O92504	Suppressed lactation, postpartum condition or complication
658	Postpartum Conditions Outcomes Uncomplicated	O92604	Galactorrhoea, postpartum condition or complication
658	Postpartum Conditions Outcomes Uncomplicated	O92704	Other and unspecified disorders of lactation, postpartum condition or complication
658	Postpartum Conditions Outcomes Uncomplicated	O94	Sequelae of complication of pregnancy, childbirth & the puerperium
658	Postpartum Conditions Outcomes Uncomplicated	O95004	Obstetric death of unspecified cause, postpartum condition or complication
658	Postpartum Conditions Outcomes Uncomplicated	O98004	Tuberculosis complicating pregnancy, childbirth and the puerperium, postpartum condition or complication
658	Postpartum Conditions Outcomes Uncomplicated	O98104	Syphilis complicating pregnancy, childbirth and the puerperium, postpartum condition or complication
658	Postpartum Conditions Outcomes Uncomplicated	O98204	Gonorrhoea complicating pregnancy, childbirth and the puerperium, postpartum condition or complication
658	Postpartum Conditions Outcomes Uncomplicated	O98304	Other infections with a predominantly sexual mode of transmission complicating pregnancy, childbirth and the puerperium, postpartum condition or complication
658	Postpartum Conditions Outcomes Uncomplicated	O98404	Viral hepatitis complicating pregnancy, childbirth and the puerperium, postpartum condition or complication
658	Postpartum Conditions Outcomes Uncomplicated	O98504	Other viral diseases complicating pregnancy, childbirth and the puerperium, postpartum condition or complication
658	Postpartum Conditions Outcomes Uncomplicated	O98604	Protozoal diseases complicating pregnancy, childbirth and the puerperium, postpartum condition or complication
658	Postpartum Conditions Outcomes Uncomplicated	O98804	Other maternal infectious and parasitic diseases complicating pregnancy, childbirth and the puerperium, postpartum condition or complication
658	Postpartum Conditions Outcomes Uncomplicated	O98904	Unspecified maternal infectious or parasitic disease complicating pregnancy, childbirth and the puerperium, postpartum condition or complication
658	Postpartum Conditions Outcomes Uncomplicated	O99004	Anaemia complicating pregnancy, childbirth and the puerperium, postpartum condition or complication
658	Postpartum Conditions Outcomes Uncomplicated	O99104	Other diseases of the blood and blood-forming organs and certain disorders involving the immune mechanism complicating pregnancy, childbirth and the puerperium, postpartum condition or complication
658	Postpartum Conditions Outcomes Uncomplicated	O99204	Endocrine, nutritional and metabolic diseases complicating pregnancy, childbirth and the puerperium, postpartum condition or complication
658	Postpartum Conditions Outcomes Uncomplicated	O99304	Mental disorders and diseases of the nervous system complicating pregnancy, childbirth and the puerperium, postpartum condition or complication
658	Postpartum Conditions Outcomes Uncomplicated	O99404	Diseases of the circulatory system complicating pregnancy, childbirth and the puerperium, postpartum condition or complication
658	Postpartum Conditions Outcomes Uncomplicated	O99504	Diseases of the respiratory system complicating pregnancy, childbirth and the puerperium, postpartum condition or complication
658	Postpartum Conditions Outcomes Uncomplicated	O99604	Diseases of the digestive system complicating pregnancy, childbirth and the puerperium, postpartum condition or complication
658	Postpartum Conditions Outcomes Uncomplicated	O99704	Diseases of the skin and subcutaneous tissue complicating pregnancy, childbirth and the puerperium, postpartum condition or complication
658	Postpartum Conditions Outcomes Uncomplicated	O99804	Other specified diseases and conditions complicating pregnancy, childbirth and the puerperium, postpartum condition or complication
659-660	Diag Inv & Management Pregnancy With Abortive Outcomes Uncomplicated	O000	Abdominal pregnancy
659-660	Diag Inv & Management Pregnancy With Abortive Outcomes Uncomplicated	O001	Tubal pregnancy

Alberta Ambulatory Care Reporting Manual

ACCS Cell	ACCS Cell Name	ICD-10-CA Code	ICD-10-CA Description
659-660	Diag Inv & Management Pregnancy With Abortive Outcomes Uncomplicated	O002	Ovarian pregnancy
659-660	Diag Inv & Management Pregnancy With Abortive Outcomes Uncomplicated	O008	Other ectopic pregnancy
659-660	Diag Inv & Management Pregnancy With Abortive Outcomes Uncomplicated	O009	Ectopic pregnancy, unspecified
659-660	Diag Inv & Management Pregnancy With Abortive Outcomes Uncomplicated	O010	Classical hydatidiform mole
659-660	Diag Inv & Management Pregnancy With Abortive Outcomes Uncomplicated	O011	Incomplete and partial hydatidiform mole
659-660	Diag Inv & Management Pregnancy With Abortive Outcomes Uncomplicated	O019	Hydatidiform mole, unspecified
659-660	Diag Inv & Management Pregnancy With Abortive Outcomes Uncomplicated	O020	Blighted ovum and nonhydatidiform mole
659-660	Diag Inv & Management Pregnancy With Abortive Outcomes Uncomplicated	O021	Missed abortion
659-660	Diag Inv & Management Pregnancy With Abortive Outcomes Uncomplicated	O028	Other specified abnormal products of conception
659-660	Diag Inv & Management Pregnancy With Abortive Outcomes Uncomplicated	O029	Abnormal product of conception, unspecified
659-660	Diag Inv & Management Pregnancy With Abortive Outcomes Uncomplicated	O034	Spontaneous abortion, incomplete, without complication
659-660	Diag Inv & Management Pregnancy With Abortive Outcomes Uncomplicated	O039	Spontaneous abortion, complete or unspecified, without complication
659-660	Diag Inv & Management Pregnancy With Abortive Outcomes Uncomplicated	O044	Medical abortion, incomplete, without complication
659-660	Diag Inv & Management Pregnancy With Abortive Outcomes Uncomplicated	O049	Medical abortion, complete or unspecified, without complication
659-660	Diag Inv & Management Pregnancy With Abortive Outcomes Uncomplicated	O074	Failed attempted abortion, without complication
662-663	Diag Inv & Management Antepartum	O10003	Pre-existing essential hypertension complicating pregnancy, childbirth and the puerperium, antepartum condition or complication
662-663	Diag Inv & Management Antepartum	O10009	Pre-existing essential hypertension complicating pregnancy, childbirth and the puerperium, unspecified as to episode of care, or not applicable
662-663	Diag Inv & Management Antepartum	O10103	Pre-existing hypertensive heart disease complicating pregnancy, childbirth and the puerperium, antepartum condition or complication
662-663	Diag Inv & Management Antepartum	O10109	Pre-existing hypertensive heart disease complicating pregnancy, childbirth and the puerperium, unspecified as to episode of care, or not applicable
662-663	Diag Inv & Management Antepartum	O10203	Pre-existing hypertensive renal disease complicating pregnancy, childbirth and the puerperium, antepartum condition or complication
662-663	Diag Inv & Management Antepartum	O10209	Pre-existing hypertensive renal disease complicating pregnancy, childbirth and the puerperium, unspecified as to episode of care, or not applicable
662-663	Diag Inv & Management Antepartum	O10303	Pre-existing hypertensive heart and renal disease complicating pregnancy, childbirth and the puerperium, antepartum condition or complication
662-663	Diag Inv & Management Antepartum	O10309	Pre-existing hypertensive heart and renal disease complicating pregnancy, childbirth and the puerperium, unspecified as to episode of care, or not applicable
662-663	Diag Inv & Management Antepartum	O10403	Pre-existing secondary hypertension complicating pregnancy, childbirth and the puerperium, antepartum condition or complication
662-663	Diag Inv & Management Antepartum	O10409	Pre-existing secondary hypertension complicating pregnancy, childbirth and the puerperium, unspecified as to episode of care, or not applicable
662-663	Diag Inv & Management Antepartum	O10903	Unspecified pre-existing hypertension complicating pregnancy, childbirth and the puerperium, antepartum condition or complication
662-663	Diag Inv & Management Antepartum	O10909	Unspecified pre-existing hypertension complicating pregnancy, childbirth and the puerperium, unspecified as to episode of care, or not applicable

ACCS Cell	ACCS Cell Name	ICD-10-CA Code	ICD-10-CA Description
662-663	Diag Inv & Management Antepartum	O11003	Pre-existing hypertensive disorder with superimposed proteinuria, antepartum condition or complication
662-663	Diag Inv & Management Antepartum	O11009	Pre-existing hypertensive disorder with superimposed proteinuria, unspecified as to episode of care, or not applicable
662-663	Diag Inv & Management Antepartum	O12003	Gestational oedema, antepartum condition or complication
662-663	Diag Inv & Management Antepartum	O12009	Gestational oedema, unspecified as to episode of care, or not applicable
662-663	Diag Inv & Management Antepartum	O12103	Gestational proteinuria, antepartum condition or complication
662-663	Diag Inv & Management Antepartum	O12109	Gestational proteinuria, unspecified as to episode of care, or not applicable
662-663	Diag Inv & Management Antepartum	O12203	Gestational oedema with proteinuria, antepartum condition or complication
662-663	Diag Inv & Management Antepartum	O12209	Gestational oedema with proteinuria, unspecified as to episode of care, or not applicable
662-663	Diag Inv & Management Antepartum	O13003	Gestational [pregnancy-induced] hypertension without significant proteinuria, antepartum condition or complication
662-663	Diag Inv & Management Antepartum	O13009	Gestational [pregnancy-induced] hypertension without significant proteinuria, unspecified as to episode of care, or not applicable
662-663	Diag Inv & Management Antepartum	O14003	Gestational [pregnancy-induced] hypertension with significant proteinuria, antepartum condition or complication
662-663	Diag Inv & Management Antepartum	O14009	Gestational [pregnancy-induced] hypertension with significant proteinuria, unspecified as to episode of care, or not applicable
662-663	Diag Inv & Management Antepartum	O15003	Eclampsia in pregnancy, antepartum condition or complication
662-663	Diag Inv & Management Antepartum	O15103	Eclampsia in labour, antepartum condition or complication
662-663	Diag Inv & Management Antepartum	O15204	Eclampsia in the puerperium, postpartum condition or complication
662-663	Diag Inv & Management Antepartum	O15909	Eclampsia, unspecified as to time period, unspecified as to episode of care, or not applicable
662-663	Diag Inv & Management Antepartum	O16003	Unspecified maternal hypertension, antepartum condition or complication
662-663	Diag Inv & Management Antepartum	O16009	Unspecified maternal hypertension, unspecified as to episode of care, or not applicable
662-663	Diag Inv & Management Antepartum	O20003	Threatened abortion, antepartum condition or complication
662-663	Diag Inv & Management Antepartum	O20009	Threatened abortion, unspecified as to episode of care, or not applicable
662-663	Diag Inv & Management Antepartum	O20803	Other haemorrhage in early pregnancy, antepartum condition or complication
662-663	Diag Inv & Management Antepartum	O20809	Other haemorrhage in early pregnancy, unspecified as to episode of care, or not applicable
662-663	Diag Inv & Management Antepartum	O20903	Haemorrhage in early pregnancy, unspecified, antepartum condition or complication
662-663	Diag Inv & Management Antepartum	O20909	Haemorrhage in early pregnancy, unspecified, unspecified as to episode of care, or not applicable
662-663	Diag Inv & Management Antepartum	O21003	Mild hyperemesis gravidarum, antepartum condition or complication
662-663	Diag Inv & Management Antepartum	O21009	Mild hyperemesis gravidarum, unspecified as to episode of care, or not applicable
662-663	Diag Inv & Management Antepartum	O21103	Hyperemesis gravidarum with metabolic disturbance, antepartum condition or complication
662-663	Diag Inv & Management Antepartum	O21109	Hyperemesis gravidarum with metabolic disturbance, unspecified as to episode of care, or not applicable
662-663	Diag Inv & Management Antepartum	O21203	Late vomiting of pregnancy, antepartum condition or complication
662-663	Diag Inv & Management Antepartum	O21209	Late vomiting of pregnancy, unspecified as to episode of care, or not applicable
662-663	Diag Inv & Management Antepartum	O21803	Other vomiting complicating pregnancy, antepartum condition or complication

Alberta Ambulatory Care Reporting Manual

ACCS Cell	ACCS Cell Name	ICD-10-CA Code	ICD-10-CA Description
662-663	Diag Inv & Management Antepartum	O21809	Other vomiting complicating pregnancy, unspecified as to episode of care, or not applicable
662-663	Diag Inv & Management Antepartum	O21903	Vomiting of pregnancy, unspecified, antepartum condition or complication
662-663	Diag Inv & Management Antepartum	O21909	Vomiting of pregnancy, unspecified, unspecified as to episode of care, or not applicable
662-663	Diag Inv & Management Antepartum	O22003	Varicose veins of lower extremity in pregnancy, antepartum condition or complication
662-663	Diag Inv & Management Antepartum	O22009	Varicose veins of lower extremity in pregnancy, unspecified as to episode of care, or not applicable
662-663	Diag Inv & Management Antepartum	O22103	Genital varices in pregnancy, antepartum condition or complication
662-663	Diag Inv & Management Antepartum	O22109	Genital varices in pregnancy, unspecified as to episode of care, or not applicable
662-663	Diag Inv & Management Antepartum	O22203	Superficial thrombophlebitis in pregnancy, antepartum condition or complication
662-663	Diag Inv & Management Antepartum	O22209	Superficial thrombophlebitis in pregnancy, unspecified as to episode of care, or not applicable
662-663	Diag Inv & Management Antepartum	O22303	Deep phlebothrombosis in pregnancy, antepartum condition or complication
662-663	Diag Inv & Management Antepartum	O22309	Deep phlebothrombosis in pregnancy, unspecified as to episode of care, or not applicable
662-663	Diag Inv & Management Antepartum	O22403	Haemorrhoids in pregnancy, antepartum condition or complication
662-663	Diag Inv & Management Antepartum	O22409	Haemorrhoids in pregnancy, unspecified as to episode of care, or not applicable
662-663	Diag Inv & Management Antepartum	O22503	Cerebral venous thrombosis in pregnancy, antepartum condition or complication
662-663	Diag Inv & Management Antepartum	O22509	Cerebral venous thrombosis in pregnancy, unspecified as to episode of care, or not applicable
662-663	Diag Inv & Management Antepartum	O22803	Other venous complications in pregnancy, antepartum condition or complication
662-663	Diag Inv & Management Antepartum	O22809	Other venous complications in pregnancy, unspecified as to episode of care, or not applicable
662-663	Diag Inv & Management Antepartum	O22903	Venous complication in pregnancy, unspecified, antepartum condition or complication
662-663	Diag Inv & Management Antepartum	O22909	Venous complication in pregnancy, unspecified, unspecified as to episode of care, or not applicable
662-663	Diag Inv & Management Antepartum	O23003	Infections of kidney in pregnancy, antepartum condition or complication
662-663	Diag Inv & Management Antepartum	O23009	Infections of kidney in pregnancy, unspecified as to episode of care, or not applicable
662-663	Diag Inv & Management Antepartum	O23103	Infections of bladder in pregnancy, antepartum condition or complication
662-663	Diag Inv & Management Antepartum	O23109	Infections of bladder in pregnancy, unspecified as to episode of care, or not applicable
662-663	Diag Inv & Management Antepartum	O23203	Infections of urethra in pregnancy, antepartum condition or complication
662-663	Diag Inv & Management Antepartum	O23209	Infections of urethra in pregnancy, unspecified as to episode of care, or not applicable
662-663	Diag Inv & Management Antepartum	O23303	Infections of other parts of urinary tract in pregnancy, antepartum condition or complication
662-663	Diag Inv & Management Antepartum	O23309	Infections of other parts of urinary tract in pregnancy, unspecified as to episode of care, or not applicable
662-663	Diag Inv & Management Antepartum	O23403	Unspecified infection of urinary tract in pregnancy, antepartum condition or complication
662-663	Diag Inv & Management Antepartum	O23409	Unspecified infection of urinary tract in pregnancy, unspecified as to episode of care, or not applicable
662-663	Diag Inv & Management Antepartum	O23503	Infections of the genital tract in pregnancy, antepartum condition or complication
662-663	Diag Inv & Management Antepartum	O23509	Infections of the genital tract in pregnancy, unspecified as to episode of care, or not applicable
662-663	Diag Inv & Management Antepartum	O23903	Other and unspecified genitourinary tract infection in pregnancy, antepartum condition or complication
662-663	Diag Inv & Management Antepartum	O23909	Other and unspecified genitourinary tract infection in pregnancy, unspecified as to episode of care, or not applicable
662-663	Diag Inv & Management Antepartum	O24503	Pre-existing type 1 diabetes mellitus in pregnancy antepartum condition or complication

ACCS Cell	ACCS Cell Name	ICD-10-CA Code	ICD-10-CA Description
662-663	Diag Inv & Management Antepartum	O24509	Pre-existing type 1 diabetes mellitus in pregnancy unspecified as to episode of care or not applicable
662-663	Diag Inv & Management Antepartum	O24603	Pre-existing type 2 diabetes mellitus in pregnancy antepartum condition or complication
662-663	Diag Inv & Management Antepartum	O24609	Pre-existing type 2 diabetes mellitus in pregnancy unspecified as to episode of care or not applicable
662-663	Diag Inv & Management Antepartum	O24703	Pre-existing diabetes mellitus of other or unspecified type in pregnancy antepartum condition or complication
662-663	Diag Inv & Management Antepartum	O24709	Pre-existing diabetes mellitus of other or unspecified type in pregnancy unspecified as to episode of care or not applicable
662-663	Diag Inv & Management Antepartum	O24803	Diabetes mellitus arising in pregnancy (gestational) antepartum condition or complication
662-663	Diag Inv & Management Antepartum	O24809	Diabetes mellitus arising in pregnancy (gestational) unspecified as to episode of care or not applicable
662-663	Diag Inv & Management Antepartum	O25003	Malnutrition in pregnancy, antepartum condition or complication
662-663	Diag Inv & Management Antepartum	O25009	Malnutrition in pregnancy, unspecified as to episode of care, or not applicable
662-663	Diag Inv & Management Antepartum	O26003	Excessive weight gain in pregnancy, antepartum condition or complication
662-663	Diag Inv & Management Antepartum	O26009	Excessive weight gain in pregnancy, unspecified as to episode of care, or not applicable
662-663	Diag Inv & Management Antepartum	O26103	Low weight gain in pregnancy, antepartum condition or complication
662-663	Diag Inv & Management Antepartum	O26109	Low weight gain in pregnancy, unspecified as to episode of care, or not applicable
662-663	Diag Inv & Management Antepartum	O26203	Pregnancy care of habitual aborter, antepartum condition or complication
662-663	Diag Inv & Management Antepartum	O26209	Pregnancy care of habitual aborter, unspecified as to episode of care, or not applicable
662-663	Diag Inv & Management Antepartum	O26303	Retained intrauterine contraceptive device in pregnancy, antepartum condition or complication
662-663	Diag Inv & Management Antepartum	O26309	Retained intrauterine contraceptive device in pregnancy, unspecified as to episode of care, or not applicable
662-663	Diag Inv & Management Antepartum	O26403	Herpes gestationis, antepartum condition or complication
662-663	Diag Inv & Management Antepartum	O26409	Herpes gestationis, unspecified as to episode of care, or not applicable
662-663	Diag Inv & Management Antepartum	O26503	Maternal hypotension syndrome, antepartum condition or complication
662-663	Diag Inv & Management Antepartum	O26509	Maternal hypotension syndrome, unspecified as to episode of care, or not applicable
662-663	Diag Inv & Management Antepartum	O26603	Liver disorders in pregnancy, childbirth and the puerperium, antepartum condition or complication
662-663	Diag Inv & Management Antepartum	O26609	Liver disorders in pregnancy, childbirth and the puerperium, unspecified as to episode of care, or not applicable
662-663	Diag Inv & Management Antepartum	O26703	Subluxation of symphysis (pubis) in pregnancy, childbirth and the puerperium, antepartum condition or complication
662-663	Diag Inv & Management Antepartum	O26709	Subluxation of symphysis (pubis) in pregnancy, childbirth and the puerperium, unspecified as to episode of care, or not applicable
662-663	Diag Inv & Management Antepartum	O26803	Other specified pregnancy-related conditions, antepartum condition or complication
662-663	Diag Inv & Management Antepartum	O26809	Other specified pregnancy-related conditions, unspecified as to episode of care, or not applicable
662-663	Diag Inv & Management Antepartum	O26903	Pregnancy-related condition, unspecified, antepartum condition or complication
662-663	Diag Inv & Management Antepartum	O26909	Pregnancy-related condition, unspecified, unspecified as to episode of care, or not applicable
662-663	Diag Inv & Management Antepartum	O28003	Abnormal haematological finding on antenatal screening of mother, antepartum condition or complication
662-663	Diag Inv & Management Antepartum	O28009	Abnormal haematological finding on antenatal screening of mother, unspecified as to episode of care, or not applicable

ACCS Cell	ACCS Cell Name	ICD-10-CA Code	ICD-10-CA Description
662-663	Diag Inv & Management Antepartum	O28103	Abnormal biochemical finding on antenatal screening of mother, antepartum condition or complication
662-663	Diag Inv & Management Antepartum	O28109	Abnormal biochemical finding on antenatal screening of mother, unspecified as to episode of care, or not applicable
662-663	Diag Inv & Management Antepartum	O28203	Abnormal cytological finding on antenatal screening of mother, antepartum condition or complication
662-663	Diag Inv & Management Antepartum	O28209	Abnormal cytological finding on antenatal screening of mother, unspecified as to episode of care, or not applicable
662-663	Diag Inv & Management Antepartum	O28303	Abnormal ultrasonic finding on antenatal screening of mother, antepartum condition or complication
662-663	Diag Inv & Management Antepartum	O28309	Abnormal ultrasonic finding on antenatal screening of mother, unspecified as to episode of care, or not applicable
662-663	Diag Inv & Management Antepartum	O28403	Abnormal radiological finding on antenatal screening of mother, antepartum condition or complication
662-663	Diag Inv & Management Antepartum	O28409	Abnormal radiological finding on antenatal screening of mother, unspecified as to episode of care, or not applicable
662-663	Diag Inv & Management Antepartum	O28503	Abnormal chromosomal and genetic finding on antenatal screening of mother, antepartum condition or complication
662-663	Diag Inv & Management Antepartum	O28509	Abnormal chromosomal and genetic finding on antenatal screening of mother, unspecified as to episode of care, or not applicable
662-663	Diag Inv & Management Antepartum	O28803	Other abnormal findings on antenatal screening of mother, antepartum condition or complication
662-663	Diag Inv & Management Antepartum	O28809	Other abnormal findings on antenatal screening of mother, unspecified as to episode of care, or not applicable
662-663	Diag Inv & Management Antepartum	O28903	Abnormal finding on antenatal screening of mother, unspecified, antepartum condition or complication
662-663	Diag Inv & Management Antepartum	O28909	Abnormal finding on antenatal screening of mother, unspecified, unspecified as to episode of care, or not applicable
662-663	Diag Inv & Management Antepartum	O29003	Pulmonary complications of anaesthesia during pregnancy, antepartum condition or complication
662-663	Diag Inv & Management Antepartum	O29009	Pulmonary complications of anaesthesia during pregnancy, unspecified as to episode of care, or not applicable
662-663	Diag Inv & Management Antepartum	O29103	Cardiac complications of anaesthesia during pregnancy, antepartum condition or complication
662-663	Diag Inv & Management Antepartum	O29109	Cardiac complications of anaesthesia during pregnancy, unspecified as to episode of care, or not applicable
662-663	Diag Inv & Management Antepartum	O29203	Central nervous system complications of anaesthesia during pregnancy, antepartum condition or complication
662-663	Diag Inv & Management Antepartum	O29209	Central nervous system complications of anaesthesia during pregnancy, unspecified as to episode of care, or not applicable
662-663	Diag Inv & Management Antepartum	O29303	Toxic reaction to local anaesthesia during pregnancy, antepartum condition or complication
662-663	Diag Inv & Management Antepartum	O29309	Toxic reaction to local anaesthesia during pregnancy, unspecified as to episode of care, or not applicable
662-663	Diag Inv & Management Antepartum	O29403	Spinal and epidural anaesthesia-induced headache during pregnancy, antepartum condition or complication
662-663	Diag Inv & Management Antepartum	O29409	Spinal and epidural anaesthesia-induced headache during pregnancy, unspecified as to episode of care, or not applicable
662-663	Diag Inv & Management Antepartum	O29503	Other complications of spinal and epidural anaesthesia during pregnancy, antepartum condition or complication

ACCS Cell	ACCS Cell Name	ICD-10-CA Code	ICD-10-CA Description
662-663	Diag Inv & Management Antepartum	O29509	Other complications of spinal and epidural anaesthesia during pregnancy, unspecified as to episode of care, or not applicable
662-663	Diag Inv & Management Antepartum	O29603	Failed or difficult intubation during pregnancy, antepartum condition or complication
662-663	Diag Inv & Management Antepartum	O29609	Failed or difficult intubation during pregnancy, unspecified as to episode of care, or not applicable
662-663	Diag Inv & Management Antepartum	O29803	Other complications of anaesthesia during pregnancy, antepartum condition or complication
662-663	Diag Inv & Management Antepartum	O29809	Other complications of anaesthesia during pregnancy, unspecified as to episode of care, or not applicable
662-663	Diag Inv & Management Antepartum	O29903	Complication of anaesthesia during pregnancy, unspecified, antepartum condition or complication
662-663	Diag Inv & Management Antepartum	O29909	Complication of anaesthesia during pregnancy, unspecified, unspecified as to episode of care, or not applicable
662-663	Diag Inv & Management Antepartum	O30003	Twin pregnancy, antepartum condition or complication
662-663	Diag Inv & Management Antepartum	O30009	Twin pregnancy, unspecified as to episode of care, or not applicable
662-663	Diag Inv & Management Antepartum	O30103	Triplet pregnancy, antepartum condition or complication
662-663	Diag Inv & Management Antepartum	O30109	Triplet pregnancy, unspecified as to episode of care, or not applicable
662-663	Diag Inv & Management Antepartum	O30203	Quadruplet pregnancy, antepartum condition or complication
662-663	Diag Inv & Management Antepartum	O30209	Quadruplet pregnancy, unspecified as to episode of care, or not applicable
662-663	Diag Inv & Management Antepartum	O30803	Other multiple gestation, antepartum condition or complication
662-663	Diag Inv & Management Antepartum	O30809	Other multiple gestation, unspecified as to episode of care, or not applicable
662-663	Diag Inv & Management Antepartum	O30903	Multiple gestation, unspecified, antepartum condition or complication
662-663	Diag Inv & Management Antepartum	O30909	Multiple gestation, unspecified, unspecified as to episode of care, or not applicable
662-663	Diag Inv & Management Antepartum	O31003	Papyraceous fetus, antepartum condition or complication
662-663	Diag Inv & Management Antepartum	O31009	Papyraceous fetus, unspecified as to episode of care, or not applicable
662-663	Diag Inv & Management Antepartum	O31103	Continuing pregnancy after abortion of one fetus or more, antepartum condition or complication
662-663	Diag Inv & Management Antepartum	O31109	Continuing pregnancy after abortion of one fetus or more, unspecified as to episode of care, or not applicable
662-663	Diag Inv & Management Antepartum	O31203	Continuing pregnancy after intrauterine death of one fetus or more, antepartum condition or complication
662-663	Diag Inv & Management Antepartum	O31209	Continuing pregnancy after intrauterine death of one fetus or more, unspecified as to episode of care, or not applicable
662-663	Diag Inv & Management Antepartum	O31803	Other complications specific to multiple gestation, antepartum condition or complication
662-663	Diag Inv & Management Antepartum	O31809	Other complications specific to multiple gestation, unspecified as to episode of care, or not applicable
662-663	Diag Inv & Management Antepartum	O32003	Maternal care for unstable lie, antepartum condition or complication
662-663	Diag Inv & Management Antepartum	O32009	Maternal care for unstable lie, unspecified as to episode of care, or not applicable
662-663	Diag Inv & Management Antepartum	O32103	Maternal care for breech presentation, antepartum condition or complication
662-663	Diag Inv & Management Antepartum	O32109	Maternal care for breech presentation, unspecified as to episode of care, or not applicable
662-663	Diag Inv & Management Antepartum	O32203	Maternal care for transverse and oblique lie, antepartum condition or complication
662-663	Diag Inv & Management Antepartum	O32209	Maternal care for transverse and oblique lie, unspecified as to episode of care, or not applicable
662-663	Diag Inv & Management Antepartum	O32303	Maternal care for face, brow and chin presentation, antepartum condition or complication

ACCS Cell	ACCS Cell Name	ICD-10-CA Code	ICD-10-CA Description
662-663	Diag Inv & Management Antepartum	O32309	Maternal care for face, brow and chin presentation, unspecified as to episode of care, or not applicable
662-663	Diag Inv & Management Antepartum	O32403	Maternal care for high head at term, antepartum condition or complication
662-663	Diag Inv & Management Antepartum	O32409	Maternal care for high head at term, unspecified as to episode of care, or not applicable
662-663	Diag Inv & Management Antepartum	O32503	Maternal care for multiple gestation with malpresentation of one fetus or more, antepartum condition or complication
662-663	Diag Inv & Management Antepartum	O32509	Maternal care for multiple gestation with malpresentation of one fetus or more, unspecified as to episode of care, or not applicable
662-663	Diag Inv & Management Antepartum	O32603	Maternal care for compound presentation, antepartum condition or complication
662-663	Diag Inv & Management Antepartum	O32609	Maternal care for compound presentation, unspecified as to episode of care, or not applicable
662-663	Diag Inv & Management Antepartum	O32803	Maternal care for other malpresentation of fetus, antepartum condition or complication
662-663	Diag Inv & Management Antepartum	O32809	Maternal care for other malpresentation of fetus, unspecified as to episode of care, or not applicable
662-663	Diag Inv & Management Antepartum	O32903	Maternal care for malpresentation of fetus, unspecified, antepartum condition or complication
662-663	Diag Inv & Management Antepartum	O32909	Maternal care for malpresentation of fetus, unspecified, unspecified as to episode of care, or not applicable
662-663	Diag Inv & Management Antepartum	O33003	Maternal care for disproportion due to deformity of maternal pelvic bones, antepartum condition or complication
662-663	Diag Inv & Management Antepartum	O33009	Maternal care for disproportion due to deformity of maternal pelvic bones, unspecified as to episode of care, or not applicable
662-663	Diag Inv & Management Antepartum	O33103	Maternal care for disproportion due to generally contracted pelvis, antepartum condition or complication
662-663	Diag Inv & Management Antepartum	O33109	Maternal care for disproportion due to generally contracted pelvis, unspecified as to episode of care, or not applicable
662-663	Diag Inv & Management Antepartum	O33203	Maternal care for disproportion due to inlet contraction of pelvis, antepartum condition or complication
662-663	Diag Inv & Management Antepartum	O33209	Maternal care for disproportion due to inlet contraction of pelvis, unspecified as to episode of care, or not applicable
662-663	Diag Inv & Management Antepartum	O33303	Maternal care for disproportion due to outlet contraction of pelvis, antepartum condition or complication
662-663	Diag Inv & Management Antepartum	O33309	Maternal care for disproportion due to outlet contraction of pelvis, unspecified as to episode of care, or not applicable
662-663	Diag Inv & Management Antepartum	O33403	Maternal care for disproportion of mixed maternal and fetal origin, antepartum condition or complication
662-663	Diag Inv & Management Antepartum	O33409	Maternal care for disproportion of mixed maternal and fetal origin, unspecified as to episode of care, or not applicable
662-663	Diag Inv & Management Antepartum	O33503	Maternal care for disproportion due to unusually large fetus, antepartum condition or complication
662-663	Diag Inv & Management Antepartum	O33509	Maternal care for disproportion due to unusually large fetus, unspecified as to episode of care, or not applicable
662-663	Diag Inv & Management Antepartum	O33603	Maternal care for disproportion due to hydrocephalic fetus, antepartum condition or complication
662-663	Diag Inv & Management Antepartum	O33609	Maternal care for disproportion due to hydrocephalic fetus, unspecified as to episode of care, or not applicable
662-663	Diag Inv & Management Antepartum	O33703	Maternal care for disproportion due to other fetal deformities, antepartum condition or complication

ACCS Cell	ACCS Cell Name	ICD-10-CA Code	ICD-10-CA Description
662-663	Diag Inv & Management Antepartum	O33709	Maternal care for disproportion due to other fetal deformities, unspecified as to episode of care, or not applicable
662-663	Diag Inv & Management Antepartum	O33803	Maternal care for disproportion of other origin, antepartum condition or complication
662-663	Diag Inv & Management Antepartum	O33809	Maternal care for disproportion of other origin, unspecified as to episode of care, or not applicable
662-663	Diag Inv & Management Antepartum	O33903	Maternal care for disproportion, unspecified, antepartum condition or complication
662-663	Diag Inv & Management Antepartum	O33909	Maternal care for disproportion, unspecified, unspecified as to episode of care, or not applicable
662-663	Diag Inv & Management Antepartum	O34003	Maternal care for congenital malformation of uterus, antepartum condition or complication
662-663	Diag Inv & Management Antepartum	O34009	Maternal care for congenital malformation of uterus, unspecified as to episode of care, or not applicable
662-663	Diag Inv & Management Antepartum	O34103	Maternal care for tumour of corpus uteri, antepartum condition or complication
662-663	Diag Inv & Management Antepartum	O34109	Maternal care for tumour of corpus uteri, unspecified as to episode of care, or not applicable
662-663	Diag Inv & Management Antepartum	O34203	Maternal care for uterine scar due to previous caesarean section, antepartum condition or complication
662-663	Diag Inv & Management Antepartum	O34209	Maternal care for uterine scar due to previous caesarean section, unspecified as to episode of care, or not applicable
662-663	Diag Inv & Management Antepartum	O34293	Maternal care for uterine scar due to other and unspecified previous surgery, antepartum condition or complication
662-663	Diag Inv & Management Antepartum	O34299	Maternal care for uterine scar due to other and unspecified previous surgery, unspecified as to episode of care, or not applicable
662-663	Diag Inv & Management Antepartum	O34303	Maternal care for cervical incompetence, antepartum condition or complication
662-663	Diag Inv & Management Antepartum	O34309	Maternal care for cervical incompetence, unspecified as to episode of care, or not applicable
662-663	Diag Inv & Management Antepartum	O34403	Maternal care for other abnormalities of cervix, antepartum condition or complication
662-663	Diag Inv & Management Antepartum	O34409	Maternal care for other abnormalities of cervix, unspecified as to episode of care, or not applicable
662-663	Diag Inv & Management Antepartum	O34503	Maternal care for other abnormalities of gravid uterus, antepartum condition or complication
662-663	Diag Inv & Management Antepartum	O34509	Maternal care for other abnormalities of gravid uterus, unspecified as to episode of care, or not applicable
662-663	Diag Inv & Management Antepartum	O34603	Maternal care for abnormality of vagina, antepartum condition or complication
662-663	Diag Inv & Management Antepartum	O34609	Maternal care for abnormality of vagina, unspecified as to episode of care, or not applicable
662-663	Diag Inv & Management Antepartum	O34703	Maternal care for abnormality of vulva and perineum, antepartum condition or complication
662-663	Diag Inv & Management Antepartum	O34709	Maternal care for abnormality of vulva and perineum, unspecified as to episode of care, or not applicable
662-663	Diag Inv & Management Antepartum	O34803	Maternal care for other abnormalities of pelvic organs, antepartum condition or complication
662-663	Diag Inv & Management Antepartum	O34809	Maternal care for other abnormalities of pelvic organs, unspecified as to episode of care, or not applicable
662-663	Diag Inv & Management Antepartum	O34903	Maternal care for abnormality of pelvic organ, unspecified, antepartum condition or complication
662-663	Diag Inv & Management Antepartum	O34909	Maternal care for abnormality of pelvic organ, unspecified, unspecified as to episode of care, or not applicable
662-663	Diag Inv & Management Antepartum	O35003	Maternal care for (suspected) fetal anencephaly, antepartum condition or complication
662-663	Diag Inv & Management Antepartum	O35009	Maternal care for (suspected) fetal anencephaly, unspecified as to episode of care, or not applicable
662-663	Diag Inv & Management Antepartum	O35013	Maternal care for (suspected) fetal spina bifida, antepartum condition or complication

Alberta Ambulatory Care Reporting Manual

ACCS Cell	ACCS Cell Name	ICD-10-CA Code	ICD-10-CA Description
662-663	Diag Inv & Management Antepartum	O35019	Maternal care for (suspected) fetal spina bifida, unspecified as to episode of care, or not applicable
662-663	Diag Inv & Management Antepartum	O35023	Maternal care for (suspected) fetal hydrocephalus, antepartum condition or complication
662-663	Diag Inv & Management Antepartum	O35029	Maternal care for (suspected) fetal hydrocephalus, unspecified as to episode of care, or not applicable
662-663	Diag Inv & Management Antepartum	O35033	Maternal care for (suspected) fetal spina bifida with hydrocephalus, antepartum condition or complication
662-663	Diag Inv & Management Antepartum	O35039	Maternal care for (suspected) fetal spina bifida with hydrocephalus, unspecified as to episode of care, or not applicable
662-663	Diag Inv & Management Antepartum	O35083	Maternal care for (suspected) other neural tube defects in fetus, antepartum condition or complication
662-663	Diag Inv & Management Antepartum	O35089	Maternal care for (suspected) other neural tube defects in fetus, antepartum condition or complication
662-663	Diag Inv & Management Antepartum	O35093	Maternal care for (suspected) central nervous system malformation in fetus, unspecified, antepartum condition or complication
662-663	Diag Inv & Management Antepartum	O35099	Maternal care for (suspected) central nervous system malformation in fetus, unspecified, as to episode of care, or not applicable
662-663	Diag Inv & Management Antepartum	O35103	Maternal care for (suspected) chromosomal abnormality in fetus, antepartum condition or complication
662-663	Diag Inv & Management Antepartum	O35109	Maternal care for (suspected) chromosomal abnormality in fetus, unspecified as to episode of care, or not applicable
662-663	Diag Inv & Management Antepartum	O35203	Maternal care for (suspected) hereditary disease in fetus, antepartum condition or complication
662-663	Diag Inv & Management Antepartum	O35209	Maternal care for (suspected) hereditary disease in fetus, unspecified as to episode of care, or not applicable
662-663	Diag Inv & Management Antepartum	O35303	Maternal care for (suspected) damage to fetus from viral disease in mother, antepartum condition or complication
662-663	Diag Inv & Management Antepartum	O35309	Maternal care for (suspected) damage to fetus from viral disease in mother, unspecified as to episode of care, or not applicable
662-663	Diag Inv & Management Antepartum	O35403	Maternal care for (suspected) damage to fetus from alcohol, antepartum condition or complication
662-663	Diag Inv & Management Antepartum	O35409	Maternal care for (suspected) damage to fetus from alcohol, unspecified as to episode of care, or not applicable
662-663	Diag Inv & Management Antepartum	O35503	Maternal care for (suspected) damage to fetus by drugs, antepartum condition or complication
662-663	Diag Inv & Management Antepartum	O35509	Maternal care for (suspected) damage to fetus by drugs, unspecified as to episode of care, or not applicable
662-663	Diag Inv & Management Antepartum	O35603	Maternal care for (suspected) damage to fetus by radiation, antepartum condition or complication
662-663	Diag Inv & Management Antepartum	O35609	Maternal care for (suspected) damage to fetus by radiation, unspecified as to episode of care, or not applicable
662-663	Diag Inv & Management Antepartum	O35703	Maternal care for (suspected) damage to fetus by other medical procedures, antepartum condition or complication
662-663	Diag Inv & Management Antepartum	O35709	Maternal care for (suspected) damage to fetus by other medical procedures, unspecified as to episode of care, or not applicable
662-663	Diag Inv & Management Antepartum	O35803	Maternal care for other (suspected) fetal abnormality and damage, antepartum condition or complication
662-663	Diag Inv & Management Antepartum	O35809	Maternal care for other (suspected) fetal abnormality and damage, unspecified as to episode of care, or not applicable

ACCS Cell	ACCS Cell Name	ICD-10-CA Code	ICD-10-CA Description
662-663	Diag Inv & Management Antepartum	O35903	Maternal care for (suspected) fetal abnormality and damage, unspecified, antepartum condition or complication
662-663	Diag Inv & Management Antepartum	O35909	Maternal care for (suspected) fetal abnormality and damage, unspecified, unspecified as to episode of care, or not applicable
662-663	Diag Inv & Management Antepartum	O36013	Maternal care for rhesus isoimmunization, first trimester, antepartum condition or complication
662-663	Diag Inv & Management Antepartum	O36019	Maternal care for rhesus isoimmunization, first trimester, unspecified as to episode of care, or not applicable
662-663	Diag Inv & Management Antepartum	O36023	Maternal care for rhesus isoimmunization, second trimester, antepartum condition or complication
662-663	Diag Inv & Management Antepartum	O36029	Maternal care for rhesus isoimmunization, second trimester, unspecified as to episode of care, or not applicable
662-663	Diag Inv & Management Antepartum	O36033	Maternal care for rhesus isoimmunization, third trimester, antepartum condition or complication
662-663	Diag Inv & Management Antepartum	O36039	Maternal care for rhesus isoimmunization, third trimester, unspecified as to episode of care, or not applicable
662-663	Diag Inv & Management Antepartum	O36093	Maternal care for rhesus isoimmunization, unspecified trimester, antepartum condition or complication
662-663	Diag Inv & Management Antepartum	O36099	Maternal care for rhesus isoimmunization, unspecified trimester, unspecified as to episode of care, or not applicable
662-663	Diag Inv & Management Antepartum	O36113	Maternal care for other isoimmunization, first trimester, antepartum condition or complication
662-663	Diag Inv & Management Antepartum	O36119	Maternal care for other isoimmunization, first trimester, unspecified as to episode of care, or not applicable
662-663	Diag Inv & Management Antepartum	O36123	Maternal care for other isoimmunization, second trimester, antepartum condition or complication
662-663	Diag Inv & Management Antepartum	O36129	Maternal care for other isoimmunization, second trimester, unspecified as to episode of care, or not applicable
662-663	Diag Inv & Management Antepartum	O36133	Maternal care for other isoimmunization, third trimester, antepartum condition or complication
662-663	Diag Inv & Management Antepartum	O36139	Maternal care for other isoimmunization, third trimester, unspecified as to episode of care, or not applicable
662-663	Diag Inv & Management Antepartum	O36193	Maternal care for other isoimmunization, unspecified trimester, antepartum condition or complication
662-663	Diag Inv & Management Antepartum	O36199	Maternal care for other isoimmunization, unspecified trimester, unspecified as to episode of care, or not applicable
662-663	Diag Inv & Management Antepartum	O36213	Maternal care for hydrops fetalis, first trimester, antepartum condition or complication
662-663	Diag Inv & Management Antepartum	O36219	Maternal care for hydrops fetalis, first trimester, unspecified as to episode of care, or not applicable
662-663	Diag Inv & Management Antepartum	O36223	Maternal care for hydrops fetalis, second trimester, antepartum condition or complication
662-663	Diag Inv & Management Antepartum	O36229	Maternal care for hydrops fetalis, second trimester, unspecified as to episode of care, or not applicable
662-663	Diag Inv & Management Antepartum	O36233	Maternal care for hydrops fetalis, third trimester, antepartum condition or complication
662-663	Diag Inv & Management Antepartum	O36239	Maternal care for hydrops fetalis, third trimester, unspecified as to episode of care, or not applicable
662-663	Diag Inv & Management Antepartum	O36293	Maternal care for hydrops fetalis, unspecified trimester, antepartum condition or complication
662-663	Diag Inv & Management Antepartum	O36299	Maternal care for hydrops fetalis, unspecified trimester, unspecified as to episode of care, or not applicable
662-663	Diag Inv & Management Antepartum	O36313	Maternal care for signs of fetal hypoxia, first trimester, antepartum condition or complication
662-663	Diag Inv & Management Antepartum	O36319	Maternal care for signs of fetal hypoxia, first trimester, unspecified as to episode of care, or not applicable

Alberta Ambulatory Care Reporting Manual

ACCS Cell	ACCS Cell Name	ICD-10-CA Code	ICD-10-CA Description
662-663	Diag Inv & Management Antepartum	O36323	Maternal care for signs of fetal hypoxia, second trimester, antepartum condition or complication
662-663	Diag Inv & Management Antepartum	O36329	Maternal care for signs of fetal hypoxia, second trimester, unspecified as to episode of care, or not applicable
662-663	Diag Inv & Management Antepartum	O36333	Maternal care for signs of fetal hypoxia, third trimester, antepartum condition or complication
662-663	Diag Inv & Management Antepartum	O36339	Maternal care for signs of fetal hypoxia, third trimester, unspecified as to episode of care, or not applicable
662-663	Diag Inv & Management Antepartum	O36393	Maternal care for signs of fetal hypoxia, unspecified trimester, antepartum condition or complication
662-663	Diag Inv & Management Antepartum	O36399	Maternal care for signs of fetal hypoxia, unspecified trimester, unspecified as to episode of care, or not applicable
662-663	Diag Inv & Management Antepartum	O36423	Maternal care for intrauterine death, second trimester, antepartum condition or complication
662-663	Diag Inv & Management Antepartum	O36429	Maternal care for intrauterine death, second trimester, unspecified as to episode of care, or not applicable
662-663	Diag Inv & Management Antepartum	O36433	Maternal care for intrauterine death, third trimester, antepartum condition or complication
662-663	Diag Inv & Management Antepartum	O36439	Maternal care for intrauterine death, third trimester, unspecified as to episode of care, or not applicable
662-663	Diag Inv & Management Antepartum	O36493	Maternal care for intrauterine death, unspecified trimester, antepartum condition or complication
662-663	Diag Inv & Management Antepartum	O36499	Maternal care for intrauterine death, unspecified trimester, unspecified as to episode of care, or not applicable
662-663	Diag Inv & Management Antepartum	O36513	Maternal care for restricted fetal growth, first trimester, antepartum condition or complication
662-663	Diag Inv & Management Antepartum	O36519	Maternal care for restricted fetal growth, first trimester, unspecified as to episode of care, or not applicable
662-663	Diag Inv & Management Antepartum	O36523	Maternal care for restricted fetal growth, second trimester, antepartum condition or complication
662-663	Diag Inv & Management Antepartum	O36529	Maternal care for restricted fetal growth, second trimester, unspecified as to episode of care, or not applicable
662-663	Diag Inv & Management Antepartum	O36533	Maternal care for restricted fetal growth, third trimester, antepartum condition or complication
662-663	Diag Inv & Management Antepartum	O36539	Maternal care for restricted fetal growth, third trimester, unspecified as to episode of care, or not applicable
662-663	Diag Inv & Management Antepartum	O36593	Maternal care for restricted fetal growth, unspecified trimester, antepartum condition or complication
662-663	Diag Inv & Management Antepartum	O36599	Maternal care for restricted fetal growth, unspecified trimester, unspecified as to episode of care, or not applicable
662-663	Diag Inv & Management Antepartum	O36613	Maternal care for excessive fetal growth, first trimester, antepartum condition or complication
662-663	Diag Inv & Management Antepartum	O36619	Maternal care for excessive fetal growth, first trimester, unspecified as to episode of care, or not applicable
662-663	Diag Inv & Management Antepartum	O36623	Maternal care for excessive fetal growth, second trimester, antepartum condition or complication
662-663	Diag Inv & Management Antepartum	O36629	Maternal care for excessive fetal growth, second trimester, unspecified as to episode of care, or not applicable
662-663	Diag Inv & Management Antepartum	O36633	Maternal care for excessive fetal growth, third trimester, antepartum condition or complication
662-663	Diag Inv & Management Antepartum	O36639	Maternal care for excessive fetal growth, third trimester, unspecified as to episode of care, or not applicable
662-663	Diag Inv & Management Antepartum	O36693	Maternal care for excessive fetal growth, unspecified trimester, antepartum condition or complication

ACCS Cell	ACCS Cell Name	ICD-10-CA Code	ICD-10-CA Description
662-663	Diag Inv & Management Antepartum	O36699	Maternal care for excessive fetal growth, unspecified trimester, unspecified as to episode of care, or not applicable
662-663	Diag Inv & Management Antepartum	O36713	Maternal care for viable fetus in abdominal pregnancy, first trimester, antepartum condition or complication
662-663	Diag Inv & Management Antepartum	O36719	Maternal care for viable fetus in abdominal pregnancy, first trimester, unspecified as to episode of care, or not applicable
662-663	Diag Inv & Management Antepartum	O36723	Maternal care for viable fetus in abdominal pregnancy, second trimester, antepartum condition or complication
662-663	Diag Inv & Management Antepartum	O36729	Maternal care for viable fetus in abdominal pregnancy, second trimester, unspecified as to episode of care, or not applicable
662-663	Diag Inv & Management Antepartum	O36733	Maternal care for viable fetus in abdominal pregnancy, third trimester, antepartum condition or complication
662-663	Diag Inv & Management Antepartum	O36739	Maternal care for viable fetus in abdominal pregnancy, third trimester, unspecified as to episode of care, or not applicable
662-663	Diag Inv & Management Antepartum	O36793	Maternal care for viable fetus in abdominal pregnancy, unspecified trimester, antepartum condition or complication
662-663	Diag Inv & Management Antepartum	O36799	Maternal care for viable fetus in abdominal pregnancy, unspecified trimester, unspecified as to episode of care, or not applicable
662-663	Diag Inv & Management Antepartum	O36813	Maternal care for other specified fetal problems, first trimester, antepartum condition or complication
662-663	Diag Inv & Management Antepartum	O36819	Maternal care for other specified fetal problems, first trimester, unspecified as to episode of care, or not applicable
662-663	Diag Inv & Management Antepartum	O36823	Maternal care for other specified fetal problems, second trimester, antepartum condition or complication
662-663	Diag Inv & Management Antepartum	O36829	Maternal care for other specified fetal problems, second trimester, unspecified as to episode of care, or not applicable
662-663	Diag Inv & Management Antepartum	O36833	Maternal care for other specified fetal problems, third trimester, antepartum condition or complication
662-663	Diag Inv & Management Antepartum	O36839	Maternal care for other specified fetal problems, third trimester, unspecified as to episode of care, or not applicable
662-663	Diag Inv & Management Antepartum	O36893	Maternal care for other specified fetal problems, unspecified trimester, antepartum condition or complication
662-663	Diag Inv & Management Antepartum	O36899	Maternal care for other specified fetal problems, unspecified trimester, unspecified as to episode of care, or not applicable
662-663	Diag Inv & Management Antepartum	O36913	Maternal care for fetal problem, unspecified, first trimester, antepartum condition or complication
662-663	Diag Inv & Management Antepartum	O36919	Maternal care for fetal problem, unspecified, first trimester, unspecified as to episode of care, or not applicable
662-663	Diag Inv & Management Antepartum	O36923	Maternal care for fetal problem, unspecified, second trimester, antepartum condition or complication
662-663	Diag Inv & Management Antepartum	O36929	Maternal care for fetal problem, unspecified, second trimester, unspecified as to episode of care, or not applicable
662-663	Diag Inv & Management Antepartum	O36933	Maternal care for fetal problem, unspecified, third trimester, antepartum condition or complication
662-663	Diag Inv & Management Antepartum	O36939	Maternal care for fetal problem, unspecified, third trimester, unspecified as to episode of care, or not applicable
662-663	Diag Inv & Management Antepartum	O36993	Maternal care for fetal problem, unspecified, with unspecified trimester, antepartum condition or complication

Alberta Ambulatory Care Reporting Manual

ACCS Cell	ACCS Cell Name	ICD-10-CA Code	ICD-10-CA Description
662-663	Diag Inv & Management Antepartum	O36999	Maternal care for fetal problem, unspecified, with unspecified trimester, unspecified as to episode of care, or not applicable
662-663	Diag Inv & Management Antepartum	O37023	Maternal care for decreased fetal movements, second trimester, antepartum condition or complication
662-663	Diag Inv & Management Antepartum	O37029	Maternal care for decreased fetal movements, second trimester, unspecified as to episode of care, or not applicable
662-663	Diag Inv & Management Antepartum	O37033	Maternal care for decreased fetal movements, third trimester, antepartum condition or complication
662-663	Diag Inv & Management Antepartum	O37039	Maternal care for decreased fetal movements, third trimester, unspecified as to episode of care, or not applicable
662-663	Diag Inv & Management Antepartum	O37093	Maternal care for decreased fetal movements, unspecified trimester, antepartum condition or complication
662-663	Diag Inv & Management Antepartum	O37099	Maternal care for decreased fetal movements, unspecified trimester, unspecified as to episode of care, or not applicable
662-663	Diag Inv & Management Antepartum	O40013	Polyhydramnios, first trimester, antepartum condition or complication
662-663	Diag Inv & Management Antepartum	O40019	Polyhydramnios, first trimester, unspecified as to episode of care, or not applicable
662-663	Diag Inv & Management Antepartum	O40023	Polyhydramnios, second trimester, antepartum condition or complication
662-663	Diag Inv & Management Antepartum	O40029	Polyhydramnios, second trimester, unspecified as to episode of care, or not applicable
662-663	Diag Inv & Management Antepartum	O40033	Polyhydramnios, third trimester, antepartum condition or complication
662-663	Diag Inv & Management Antepartum	O40039	Polyhydramnios, third trimester, unspecified as to episode of care, or not applicable
662-663	Diag Inv & Management Antepartum	O40093	Polyhydramnios, unspecified trimester, antepartum condition or complication
662-663	Diag Inv & Management Antepartum	O40099	Polyhydramnios, unspecified trimester, unspecified as to episode of care, or not applicable
662-663	Diag Inv & Management Antepartum	O41013	Oligohydramnios, first trimester, antepartum condition or complication
662-663	Diag Inv & Management Antepartum	O41019	Oligohydramnios, first trimester, unspecified as to episode of care, or not applicable
662-663	Diag Inv & Management Antepartum	O41023	Oligohydramnios, second trimester, antepartum condition or complication
662-663	Diag Inv & Management Antepartum	O41029	Oligohydramnios, second trimester, unspecified as to episode of care, or not applicable
662-663	Diag Inv & Management Antepartum	O41033	Oligohydramnios, third trimester, antepartum condition or complication
662-663	Diag Inv & Management Antepartum	O41039	Oligohydramnios, third trimester, unspecified as to episode of care, or not applicable
662-663	Diag Inv & Management Antepartum	O41093	Oligohydramnios, unspecified trimester, antepartum condition or complication
662-663	Diag Inv & Management Antepartum	O41099	Oligohydramnios, unspecified trimester, unspecified as to episode of care, or not applicable
662-663	Diag Inv & Management Antepartum	O41113	Infection of amniotic sac and membranes, first trimester, antepartum condition or complication
662-663	Diag Inv & Management Antepartum	O41119	Infection of amniotic sac and membranes, first trimester, unspecified as to episode of care, or not applicable
662-663	Diag Inv & Management Antepartum	O41123	Infection of amniotic sac and membranes, second trimester, antepartum condition or complication
662-663	Diag Inv & Management Antepartum	O41129	Infection of amniotic sac and membranes, second trimester, unspecified as to episode of care, or not applicable
662-663	Diag Inv & Management Antepartum	O41133	Infection of amniotic sac and membranes, third trimester, antepartum condition or complication
662-663	Diag Inv & Management Antepartum	O41139	Infection of amniotic sac and membranes, third trimester, unspecified as to episode of care, or not applicable
662-663	Diag Inv & Management Antepartum	O41193	Infection of amniotic sac and membranes, unspecified trimester, antepartum condition or complication

ACCS Cell	ACCS Cell Name	ICD-10-CA Code	ICD-10-CA Description
662-663	Diag Inv & Management Antepartum	O41199	Infection of amniotic sac and membranes, unspecified trimester, unspecified as to episode of care, or not applicable
662-663	Diag Inv & Management Antepartum	O41813	Other specified disorders of amniotic fluid and membranes, first trimester, antepartum condition or complication
662-663	Diag Inv & Management Antepartum	O41819	Other specified disorders of amniotic fluid and membranes, first trimester, unspecified as to episode of care, or not applicable
662-663	Diag Inv & Management Antepartum	O41823	Other specified disorders of amniotic fluid and membranes, second trimester, antepartum condition or complication
662-663	Diag Inv & Management Antepartum	O41829	Other specified disorders of amniotic fluid and membranes, second trimester, unspecified as to episode of care, or not applicable
662-663	Diag Inv & Management Antepartum	O41833	Other specified disorders of amniotic fluid and membranes, third trimester, antepartum condition or complication
662-663	Diag Inv & Management Antepartum	O41839	Other specified disorders of amniotic fluid and membranes, third trimester, unspecified as to episode of care, or not applicable
662-663	Diag Inv & Management Antepartum	O41893	Other specified disorders of amniotic fluid and membranes, unspecified trimester, antepartum condition or complication
662-663	Diag Inv & Management Antepartum	O41899	Other specified disorders of amniotic fluid and membranes, unspecified trimester, unspecified as to episode of care, or not applicable
662-663	Diag Inv & Management Antepartum	O41903	Disorder of amniotic fluid and membranes, unspecified, antepartum condition or complication
662-663	Diag Inv & Management Antepartum	O41909	Disorder of amniotic fluid and membranes, unspecified, unspecified as to episode of care, or not applicable
662-663	Diag Inv & Management Antepartum	O42013	Preterm premature rupture of membranes, onset of labour within 24 hours, antepartum condition or complication
662-663	Diag Inv & Management Antepartum	O42019	Preterm premature rupture of membranes, onset of labour within 24 hours, unspecified as to episode of care, or not applicable
662-663	Diag Inv & Management Antepartum	O42023	Full term premature rupture of membranes, onset of labour within 24 hours, antepartum condition or complication
662-663	Diag Inv & Management Antepartum	O42029	Full term premature rupture of membranes, onset of labour within 24 hours, unspecified as to episode of care, or not applicable
662-663	Diag Inv & Management Antepartum	O42093	Premature rupture of membranes, onset of labour within 24 hours, unspecified whether preterm or full term, antepartum condition or complication
662-663	Diag Inv & Management Antepartum	O42099	Premature rupture of membranes, onset of labour within 24 hours, unspecified whether preterm or full term, unspecified as to episode of care, or not applicable
662-663	Diag Inv & Management Antepartum	O42113	Preterm premature rupture of membranes, onset of labour after 24 hours, antepartum condition or complication
662-663	Diag Inv & Management Antepartum	O42119	Preterm premature rupture of membranes, onset of labour after 24 hours, unspecified as to episode of care, or not applicable
662-663	Diag Inv & Management Antepartum	O42123	Full term premature rupture of membranes, onset of labour after 24 hours, antepartum condition or complication
662-663	Diag Inv & Management Antepartum	O42129	Full term premature rupture of membranes, onset of labour after 24 hours, unspecified as to episode of care, or not applicable
662-663	Diag Inv & Management Antepartum	O42193	Premature rupture of membranes, onset of labour after 24 hours, unspecified whether preterm or full term, antepartum condition or complication
662-663	Diag Inv & Management Antepartum	O42199	Premature rupture of membranes, onset of labour after 24 hours, unspecified whether preterm or full term, unspecified as to episode of care, or not applicable

ACCS Cell	ACCS Cell Name	ICD-10-CA Code	ICD-10-CA Description
662-663	Diag Inv & Management Antepartum	O42203	Premature rupture of membranes, labour delayed by therapy, antepartum condition or complication
662-663	Diag Inv & Management Antepartum	O42209	Premature rupture of membranes, labour delayed by therapy, unspecified as to episode of care, or not applicable
662-663	Diag Inv & Management Antepartum	O42903	Premature rupture of membranes, unspecified, antepartum condition or complication
662-663	Diag Inv & Management Antepartum	O42909	Premature rupture of membranes, unspecified, unspecified as to episode of care, or not applicable
662-663	Diag Inv & Management Antepartum	O43003	Fetomaternal transfusion syndromes, antepartum condition or complication
662-663	Diag Inv & Management Antepartum	O43009	Fetomaternal transfusion syndromes, unspecified as to episode of care, or not applicable
662-663	Diag Inv & Management Antepartum	O43013	Fetus to fetus transfusion syndromes, antepartum condition or complication
662-663	Diag Inv & Management Antepartum	O43019	Fetus to fetus transfusion syndromes, unspecified as to episode of care, or not applicable
662-663	Diag Inv & Management Antepartum	O43093	Unspecified placental transfusion syndrome, antepartum condition or complication
662-663	Diag Inv & Management Antepartum	O43099	Unspecified placental transfusion syndrome, unspecified as to episode of care, or not applicable
662-663	Diag Inv & Management Antepartum	O43103	Malformation of placenta, antepartum condition or complication
662-663	Diag Inv & Management Antepartum	O43109	Malformation of placenta, unspecified as to episode of care, or not applicable
662-663	Diag Inv & Management Antepartum	O43803	Placental dysfunction, antepartum condition or complication
662-663	Diag Inv & Management Antepartum	O43809	Placental dysfunction, unspecified as to episode of care, or not applicable
662-663	Diag Inv & Management Antepartum	O43813	Placental infarction, antepartum condition or complication
662-663	Diag Inv & Management Antepartum	O43819	Placental infarction, unspecified as to episode of care, or not applicable
662-663	Diag Inv & Management Antepartum	O43883	Other specified placental disorder, antepartum condition or complication
662-663	Diag Inv & Management Antepartum	O43889	Other specified placental disorder, unspecified as to episode of care, or not applicable
662-663	Diag Inv & Management Antepartum	O43903	Placental disorder, unspecified, antepartum condition or complication
662-663	Diag Inv & Management Antepartum	O43909	Placental disorder, unspecified, unspecified as to episode of care, or not applicable
662-663	Diag Inv & Management Antepartum	O44003	Placenta praevia specified as without haemorrhage, antepartum condition or complication
662-663	Diag Inv & Management Antepartum	O44009	Placenta praevia specified as without haemorrhage, unspecified as to episode of care, or not applicable
662-663	Diag Inv & Management Antepartum	O44103	Placenta praevia with haemorrhage, antepartum condition or complication
662-663	Diag Inv & Management Antepartum	O44109	Placenta praevia with haemorrhage, unspecified as to episode of care, or not applicable
662-663	Diag Inv & Management Antepartum	O45003	Premature separation of placenta with afibrinogenemia, antepartum condition or complication
662-663	Diag Inv & Management Antepartum	O45009	Premature separation of placenta with afibrinogenemia, unspecified as to episode of care, or not applicable
662-663	Diag Inv & Management Antepartum	O45013	Premature separation of placenta with disseminated intravascular coagulation, antepartum condition or complication
662-663	Diag Inv & Management Antepartum	O45019	Premature separation of placenta with disseminated intravascular coagulation, unspecified as to episode of care, or not applicable
662-663	Diag Inv & Management Antepartum	O45083	Premature separation of placenta with other coagulation defect, antepartum condition or complication
662-663	Diag Inv & Management Antepartum	O45089	Premature separation of placenta with other coagulation defect, unspecified as to episode of care, or not applicable

ACCS Cell	ACCS Cell Name	ICD-10-CA Code	ICD-10-CA Description
662-663	Diag Inv & Management Antepartum	O45093	Premature separation of placenta with coagulation defect, antepartum condition or complication
662-663	Diag Inv & Management Antepartum	O45099	Premature separation of placenta with coagulation defect, unspecified as to episode of care, or not applicable
662-663	Diag Inv & Management Antepartum	O45803	Other premature separation of placenta, antepartum condition or complication
662-663	Diag Inv & Management Antepartum	O45809	Other premature separation of placenta, unspecified as to episode of care, or not applicable
662-663	Diag Inv & Management Antepartum	O45903	Premature separation of placenta, unspecified, antepartum condition or complication
662-663	Diag Inv & Management Antepartum	O45909	Premature separation of placenta, unspecified, unspecified as to episode of care, or not applicable
662-663	Diag Inv & Management Antepartum	O46003	Antepartum haemorrhage with afibrinogenaemia, antepartum condition or complication
662-663	Diag Inv & Management Antepartum	O46009	Antepartum haemorrhage with afibrinogenaemia, unspecified as to episode of care, or not applicable
662-663	Diag Inv & Management Antepartum	O46013	Antepartum haemorrhage with disseminated intravascular coagulation, antepartum condition or complication
662-663	Diag Inv & Management Antepartum	O46019	Antepartum haemorrhage with disseminated intravascular coagulation, unspecified as to episode of care, or not applicable
662-663	Diag Inv & Management Antepartum	O46083	Antepartum haemorrhage with other coagulation defects, antepartum condition or complication
662-663	Diag Inv & Management Antepartum	O46089	Antepartum haemorrhage with other coagulation defects, unspecified as to episode of care, or not applicable
662-663	Diag Inv & Management Antepartum	O46093	Antepartum haemorrhage with coagulation defect, unspecified, antepartum condition or complication
662-663	Diag Inv & Management Antepartum	O46099	Antepartum haemorrhage with coagulation defect, unspecified as to episode of care, or not applicable
662-663	Diag Inv & Management Antepartum	O46803	Other antepartum haemorrhage, antepartum condition or complication
662-663	Diag Inv & Management Antepartum	O46809	Other antepartum haemorrhage, unspecified as to episode of care, or not applicable
662-663	Diag Inv & Management Antepartum	O46903	Antepartum haemorrhage, unspecified, antepartum condition or complication
662-663	Diag Inv & Management Antepartum	O46909	Antepartum haemorrhage, unspecified, unspecified as to episode of care, or not applicable
662-663	Diag Inv & Management Antepartum	O47003	False labour before 37 completed weeks of gestation, antepartum condition or complication
662-663	Diag Inv & Management Antepartum	O47103	False labour at or after 37 completed weeks of gestation, antepartum condition or complication
662-663	Diag Inv & Management Antepartum	O47903	False labour, unspecified, antepartum condition or complication
662-663	Diag Inv & Management Antepartum	O48003	Prolonged pregnancy, antepartum condition or complication
662-663	Diag Inv & Management Antepartum	O48009	Prolonged pregnancy, unspecified as to episode of care, or not applicable
662-663	Diag Inv & Management Antepartum	O60003	Preterm labour without delivery, antepartum condition or complication
662-663	Diag Inv & Management Antepartum	O61003	Failed medical induction of labour, antepartum condition or complication
662-663	Diag Inv & Management Antepartum	O61009	Failed medical induction of labour, unspecified as to episode of care, or not applicable
662-663	Diag Inv & Management Antepartum	O61103	Failed instrumental induction of labour, antepartum condition or complication
662-663	Diag Inv & Management Antepartum	O61109	Failed instrumental induction of labour, unspecified as to episode of care, or not applicable
662-663	Diag Inv & Management Antepartum	O61803	Other failed induction of labour, antepartum condition or complication
662-663	Diag Inv & Management Antepartum	O61809	Other failed induction of labour, unspecified as to episode of care, or not applicable
662-663	Diag Inv & Management Antepartum	O61903	Failed induction of labour, unspecified, antepartum condition or complication
662-663	Diag Inv & Management Antepartum	O61909	Failed induction of labour, unspecified, unspecified as to episode of care, or not applicable
662-663	Diag Inv & Management Antepartum	O62003	Primary inadequate contractions, antepartum condition or complication

Alberta Ambulatory Care Reporting Manual

ACCS Cell	ACCS Cell Name	ICD-10-CA Code	ICD-10-CA Description
662-663	Diag Inv & Management Antepartum	O62009	Primary inadequate contractions, unspecified as to episode of care, or not applicable
662-663	Diag Inv & Management Antepartum	O62103	Secondary uterine inertia, antepartum condition or complication
662-663	Diag Inv & Management Antepartum	O62109	Secondary uterine inertia, unspecified as to episode of care, or not applicable
662-663	Diag Inv & Management Antepartum	O62203	Other uterine inertia, antepartum condition or complication
662-663	Diag Inv & Management Antepartum	O62209	Other uterine inertia, unspecified as to episode of care, or not applicable
662-663	Diag Inv & Management Antepartum	O62303	Precipitate labour, antepartum condition or complication
662-663	Diag Inv & Management Antepartum	O62309	Precipitate labour, unspecified as to episode of care, or not applicable
662-663	Diag Inv & Management Antepartum	O62403	Hypertonic, incoordinate, and prolonged uterine contractions, antepartum condition or complication
662-663	Diag Inv & Management Antepartum	O62409	Hypertonic, incoordinate, and prolonged uterine contractions, unspecified as to episode of care, or not applicable
662-663	Diag Inv & Management Antepartum	O62803	Other abnormalities of forces of labour, antepartum condition or complication
662-663	Diag Inv & Management Antepartum	O62809	Other abnormalities of forces of labour, unspecified as to episode of care, or not applicable
662-663	Diag Inv & Management Antepartum	O62903	Abnormality of forces of labour, unspecified, antepartum condition or complication
662-663	Diag Inv & Management Antepartum	O62909	Abnormality of forces of labour, unspecified, unspecified as to episode of care, or not applicable
662-663	Diag Inv & Management Antepartum	O63003	Prolonged first stage (of labour), antepartum condition or complication
662-663	Diag Inv & Management Antepartum	O63009	Prolonged first stage (of labour), unspecified as to episode of care, or not applicable
662-663	Diag Inv & Management Antepartum	O63103	Prolonged second stage (of labour), antepartum condition or complication
662-663	Diag Inv & Management Antepartum	O63109	Prolonged second stage (of labour), unspecified as to episode of care, or not applicable
662-663	Diag Inv & Management Antepartum	O63209	Delayed delivery of second twin, triplet, etc., unspecified as to episode of care, or not applicable
662-663	Diag Inv & Management Antepartum	O63903	Long labour, unspecified, antepartum condition or complication
662-663	Diag Inv & Management Antepartum	O63909	Long labour, unspecified, unspecified as to episode of care, or not applicable
662-663	Diag Inv & Management Antepartum	O64003	Obstructed labour due to incomplete rotation of fetal head, antepartum condition or complication
662-663	Diag Inv & Management Antepartum	O64009	Obstructed labour due to incomplete rotation of fetal head, unspecified as to episode of care, or not applicable
662-663	Diag Inv & Management Antepartum	O64103	Obstructed labour due to breech presentation, antepartum condition or complication
662-663	Diag Inv & Management Antepartum	O64109	Obstructed labour due to breech presentation, unspecified as to episode of care, or not applicable
662-663	Diag Inv & Management Antepartum	O64203	Obstructed labour due to face presentation, antepartum condition or complication
662-663	Diag Inv & Management Antepartum	O64209	Obstructed labour due to face presentation, unspecified as to episode of care, or not applicable
662-663	Diag Inv & Management Antepartum	O64303	Obstructed labour due to brow presentation, antepartum condition or complication
662-663	Diag Inv & Management Antepartum	O64309	Obstructed labour due to brow presentation, unspecified as to episode of care, or not applicable
662-663	Diag Inv & Management Antepartum	O64403	Obstructed labour due to shoulder presentation, antepartum condition or complication
662-663	Diag Inv & Management Antepartum	O64409	Obstructed labour due to shoulder presentation, unspecified as to episode of care, or not applicable
662-663	Diag Inv & Management Antepartum	O64503	Obstructed labour due to compound presentation, antepartum condition or complication
662-663	Diag Inv & Management Antepartum	O64509	Obstructed labour due to compound presentation, unspecified as to episode of care, or not applicable
662-663	Diag Inv & Management Antepartum	O64803	Obstructed labour due to other malposition and malpresentation, antepartum condition or complication

ACCS Cell	ACCS Cell Name	ICD-10-CA Code	ICD-10-CA Description
662-663	Diag Inv & Management Antepartum	O64809	Obstructed labour due to other malposition and malpresentation, unspecified as to episode of care, or not applicable
662-663	Diag Inv & Management Antepartum	O64903	Obstructed labour due to malposition and malpresentation, unspecified, antepartum condition or complication
662-663	Diag Inv & Management Antepartum	O64909	Obstructed labour due to malposition and malpresentation, unspecified, unspecified as to episode of care, or not applicable
662-663	Diag Inv & Management Antepartum	O65003	Obstructed labour due to deformed pelvis, antepartum condition or complication
662-663	Diag Inv & Management Antepartum	O65009	Obstructed labour due to deformed pelvis, unspecified as to episode of care, or not applicable
662-663	Diag Inv & Management Antepartum	O65103	Obstructed labour due to generally contracted pelvis, antepartum condition or complication
662-663	Diag Inv & Management Antepartum	O65109	Obstructed labour due to generally contracted pelvis, unspecified as to episode of care, or not applicable
662-663	Diag Inv & Management Antepartum	O65203	Obstructed labour due to pelvic inlet contraction, antepartum condition or complication
662-663	Diag Inv & Management Antepartum	O65209	Obstructed labour due to pelvic inlet contraction, unspecified as to episode of care, or not applicable
662-663	Diag Inv & Management Antepartum	O65303	Obstructed labour due to pelvic outlet and mid-cavity contraction, antepartum condition or complication
662-663	Diag Inv & Management Antepartum	O65309	Obstructed labour due to pelvic outlet and mid-cavity contraction, unspecified as to episode of care, or not applicable
662-663	Diag Inv & Management Antepartum	O65403	Obstructed labour due to fetopelvic disproportion, unspecified, antepartum condition or complication
662-663	Diag Inv & Management Antepartum	O65409	Obstructed labour due to fetopelvic disproportion, unspecified, unspecified as to episode of care, or not applicable
662-663	Diag Inv & Management Antepartum	O65503	Obstructed labour due to abnormality of maternal pelvic organs, antepartum condition or complication
662-663	Diag Inv & Management Antepartum	O65509	Obstructed labour due to abnormality of maternal pelvic organs, unspecified as to episode of care, or not applicable
662-663	Diag Inv & Management Antepartum	O65803	Obstructed labour due to other maternal pelvic abnormalities, antepartum condition or complication
662-663	Diag Inv & Management Antepartum	O65809	Obstructed labour due to other maternal pelvic abnormalities, unspecified as to episode of care, or not applicable
662-663	Diag Inv & Management Antepartum	O65903	Obstructed labour due to maternal pelvic abnormality, unspecified, antepartum condition or complication
662-663	Diag Inv & Management Antepartum	O65909	Obstructed labour due to maternal pelvic abnormality, unspecified, unspecified as to episode of care, or not applicable
662-663	Diag Inv & Management Antepartum	O66003	Obstructed labour due to shoulder dystocia, antepartum condition or complication
662-663	Diag Inv & Management Antepartum	O66009	Obstructed labour due to shoulder dystocia, unspecified as to episode of care, or not applicable
662-663	Diag Inv & Management Antepartum	O66103	Obstructed labour due to locked twins, antepartum condition or complication
662-663	Diag Inv & Management Antepartum	O66109	Obstructed labour due to locked twins, unspecified as to episode of care, or not applicable
662-663	Diag Inv & Management Antepartum	O66203	Obstructed labour due to unusually large fetus, antepartum condition or complication
662-663	Diag Inv & Management Antepartum	O66209	Obstructed labour due to unusually large fetus, unspecified as to episode of care, or not applicable
662-663	Diag Inv & Management Antepartum	O66303	Obstructed labour due to other abnormalities of fetus, antepartum condition or complication
662-663	Diag Inv & Management Antepartum	O66309	Obstructed labour due to other abnormalities of fetus, unspecified as to episode of care, or not applicable
662-663	Diag Inv & Management Antepartum	O66403	Failed trial of labour following previous caesarean, unspecified, antepartum condition or complication

Alberta Ambulatory Care Reporting Manual

ACCS Cell	ACCS Cell Name	ICD-10-CA Code	ICD-10-CA Description
662-663	Diag Inv & Management Antepartum	O66409	Failed trial of labour following previous caesarean, unspecified, unspecified as to episode of care, or not applicable
662-663	Diag Inv & Management Antepartum	O66493	Failed trial of labour, unspecified. antepartum condition or complication
662-663	Diag Inv & Management Antepartum	O66499	Failed trial of labour, unspecified. as to episode of care, or not applicable
662-663	Diag Inv & Management Antepartum	O66503	Failed application of vacuum extractor and forceps, unspecified, antepartum condition or complication
662-663	Diag Inv & Management Antepartum	O66509	Failed application of vacuum extractor and forceps, unspecified, unspecified as to episode of care, or not applicable
662-663	Diag Inv & Management Antepartum	O66803	Other specified obstructed labour, antepartum condition or complication
662-663	Diag Inv & Management Antepartum	O66809	Other specified obstructed labour, unspecified as to episode of care, or not applicable
662-663	Diag Inv & Management Antepartum	O66903	Obstructed labour, unspecified, antepartum condition or complication
662-663	Diag Inv & Management Antepartum	O66909	Obstructed labour, unspecified, unspecified as to episode of care, or not applicable
662-663	Diag Inv & Management Antepartum	O67003	Intrapartum haemorrhage with coagulation defect, antepartum condition or complication
662-663	Diag Inv & Management Antepartum	O67009	Intrapartum haemorrhage with coagulation defect, unspecified as to episode of care, or not applicable
662-663	Diag Inv & Management Antepartum	O67803	Other intrapartum haemorrhage, antepartum condition or complication
662-663	Diag Inv & Management Antepartum	O67809	Other intrapartum haemorrhage, unspecified as to episode of care, or not applicable
662-663	Diag Inv & Management Antepartum	O67903	Intrapartum haemorrhage, unspecified, antepartum condition or complication
662-663	Diag Inv & Management Antepartum	O67909	Intrapartum haemorrhage, unspecified, unspecified as to episode of care, or not applicable
662-663	Diag Inv & Management Antepartum	O68003	Labour and delivery complicated by fetal heart rate anomaly, antepartum condition or complication
662-663	Diag Inv & Management Antepartum	O68009	Labour and delivery complicated by fetal heart rate anomaly, unspecified as to episode of care, or not applicable
662-663	Diag Inv & Management Antepartum	O68103	Labour and delivery complicated by meconium in amniotic fluid, antepartum condition or complication
662-663	Diag Inv & Management Antepartum	O68109	Labour and delivery complicated by meconium in amniotic fluid, unspecified as to episode of care, or not applicable
662-663	Diag Inv & Management Antepartum	O68203	Labour and delivery complicated by fetal heart rate anomaly with meconium in amniotic fluid, antepartum condition or complication
662-663	Diag Inv & Management Antepartum	O68209	Labour and delivery complicated by fetal heart rate anomaly with meconium in amniotic fluid, unspecified as to episode of care, or not applicable
662-663	Diag Inv & Management Antepartum	O68303	Labour and delivery complicated by evidence of fetal asphyxia, antepartum condition or complication
662-663	Diag Inv & Management Antepartum	O68309	Labour and delivery complicated by evidence of fetal asphyxia, unspecified as to episode of care, or not applicable
662-663	Diag Inv & Management Antepartum	O69003	Labour and delivery complicated by prolapse of cord, antepartum condition or complication
662-663	Diag Inv & Management Antepartum	O69009	Labour and delivery complicated by prolapse of cord, unspecified as to episode of care, or not applicable
662-663	Diag Inv & Management Antepartum	O69103	Labour and delivery complicated by cord around neck, with compression, antepartum condition or complication
662-663	Diag Inv & Management Antepartum	O69109	Labour and delivery complicated by cord around neck, with compression, unspecified as to episode of care, or not applicable
662-663	Diag Inv & Management Antepartum	O69203	Labour and delivery complicated by other cord entanglement, antepartum condition or complication

ACCS Cell	ACCS Cell Name	ICD-10-CA Code	ICD-10-CA Description
662-663	Diag Inv & Management Antepartum	O69209	Labour and delivery complicated by other cord entanglement, unspecified as to episode of care, or not applicable
662-663	Diag Inv & Management Antepartum	O69303	Labour and delivery complicated by short cord, antepartum condition or complication
662-663	Diag Inv & Management Antepartum	O69309	Labour and delivery complicated by short cord, unspecified as to episode of care, or not applicable
662-663	Diag Inv & Management Antepartum	O69403	Labour and delivery complicated by vasa praevia, antepartum condition or complication
662-663	Diag Inv & Management Antepartum	O69409	Labour and delivery complicated by vasa praevia, unspecified as to episode of care, or not applicable
662-663	Diag Inv & Management Antepartum	O69503	Labour and delivery complicated by vascular lesion of cord, antepartum condition or complication
662-663	Diag Inv & Management Antepartum	O69509	Labour and delivery complicated by vascular lesion of cord, unspecified as to episode of care, or not applicable
662-663	Diag Inv & Management Antepartum	O69803	Labour and delivery complicated by other cord complications, antepartum condition or complication
662-663	Diag Inv & Management Antepartum	O69809	Labour and delivery complicated by other cord complications, unspecified as to episode of care, or not applicable
662-663	Diag Inv & Management Antepartum	O69903	Labour and delivery complicated by cord complication, unspecified, antepartum condition or complication
662-663	Diag Inv & Management Antepartum	O69909	Labour and delivery complicated by cord complication, unspecified, unspecified as to episode of care, or not applicable
662-663	Diag Inv & Management Antepartum	O70009	First degree perineal laceration during delivery, unspecified as to episode of care, or not applicable
662-663	Diag Inv & Management Antepartum	O70109	Second degree perineal laceration during delivery, unspecified as to episode of care, or not applicable
662-663	Diag Inv & Management Antepartum	O70209	Third degree perineal laceration during delivery, unspecified as to episode of care, or not applicable
662-663	Diag Inv & Management Antepartum	O70309	Fourth degree perineal laceration during delivery, unspecified as to episode of care, or not applicable
662-663	Diag Inv & Management Antepartum	O70909	Perineal laceration during delivery, unspecified, unspecified as to episode of care, or not applicable
662-663	Diag Inv & Management Antepartum	O71003	Dehiscence (without extension) of old uterine scar before onset of labour, antepartum condition or complication
662-663	Diag Inv & Management Antepartum	O71009	Dehiscence (without extension) of old uterine scar before onset of labour, unspecified as to episode of care, or not applicable
662-663	Diag Inv & Management Antepartum	O71013	Dehiscence of old uterine scar with extension before onset of labour, antepartum condition or complication
662-663	Diag Inv & Management Antepartum	O71019	Dehiscence of old uterine scar with extension before onset of labour, unspecified as to episode of care, or not applicable
662-663	Diag Inv & Management Antepartum	O71083	Other rupture of uterus before onset of labour, antepartum condition or complication
662-663	Diag Inv & Management Antepartum	O71089	Other rupture of uterus before onset of labour, unspecified as to episode of care, or not applicable
662-663	Diag Inv & Management Antepartum	O71109	Dehiscence (without extension) of old uterine scar during labour, unspecified as to episode of care, or not applicable
662-663	Diag Inv & Management Antepartum	O71119	Dehiscence of uterus with extension during labour, unspecified as to episode of care, or not applicable
662-663	Diag Inv & Management Antepartum	O71189	Other rupture of uterus during labour, unspecified as to episode of care, or not applicable
662-663	Diag Inv & Management Antepartum	O71209	Postpartum inversion of uterus, unspecified as to episode of care, or not applicable
662-663	Diag Inv & Management Antepartum	O71309	Obstetric laceration of cervix, unspecified as to episode of care, or not applicable
662-663	Diag Inv & Management Antepartum	O71409	Obstetric high vaginal laceration alone, unspecified as to episode of care, or not applicable
662-663	Diag Inv & Management Antepartum	O71509	Other obstetric injury to pelvic organs, unspecified as to episode of care, or not applicable

Alberta Ambulatory Care Reporting Manual

ACCS Cell	ACCS Cell Name	ICD-10-CA Code	ICD-10-CA Description
662-663	Diag Inv & Management Antepartum	O71609	Obstetric damage to pelvic joints and ligaments, unspecified as to episode of care, or not applicable
662-663	Diag Inv & Management Antepartum	O71709	Obstetric haematoma of pelvis, unspecified as to episode of care, or not applicable
662-663	Diag Inv & Management Antepartum	O71803	Other specified obstetric trauma, antepartum condition or complication
662-663	Diag Inv & Management Antepartum	O71809	Other specified obstetric trauma, unspecified as to episode of care, or not applicable
662-663	Diag Inv & Management Antepartum	O71903	Obstetric trauma, unspecified, antepartum condition or complication
662-663	Diag Inv & Management Antepartum	O71909	Obstetric trauma, unspecified, unspecified as to episode of care, or not applicable
662-663	Diag Inv & Management Antepartum	O72009	Third-stage haemorrhage, unspecified as to episode of care, or not applicable
662-663	Diag Inv & Management Antepartum	O72109	Other immediate postpartum haemorrhage, unspecified as to episode of care, or not applicable
662-663	Diag Inv & Management Antepartum	O72209	Delayed and secondary postpartum haemorrhage, unspecified as to episode of care, or not applicable
662-663	Diag Inv & Management Antepartum	O72309	Postpartum coagulation defects, unspecified as to episode of care, or not applicable
662-663	Diag Inv & Management Antepartum	O73009	Retained placenta without haemorrhage, unspecified as to episode of care, or not applicable
662-663	Diag Inv & Management Antepartum	O73109	Retained portions of placenta and membranes, without haemorrhage, unspecified as to episode of care, or not applicable
662-663	Diag Inv & Management Antepartum	O74003	Aspiration pneumonitis due to anaesthesia during labour and delivery, antepartum condition or complication
662-663	Diag Inv & Management Antepartum	O74009	Aspiration pneumonitis due to anaesthesia during labour and delivery, unspecified as to episode of care, or not applicable
662-663	Diag Inv & Management Antepartum	O74103	Other pulmonary complications of anaesthesia during labour and delivery, antepartum condition or complication
662-663	Diag Inv & Management Antepartum	O74109	Other pulmonary complications of anaesthesia during labour and delivery, unspecified as to episode of care, or not applicable
662-663	Diag Inv & Management Antepartum	O74203	Cardiac complications of anaesthesia during labour and delivery, antepartum condition or complication
662-663	Diag Inv & Management Antepartum	O74209	Cardiac complications of anaesthesia during labour and delivery, unspecified as to episode of care, or not applicable
662-663	Diag Inv & Management Antepartum	O74303	Central nervous system complications of anaesthesia during labour and delivery, antepartum condition or complication
662-663	Diag Inv & Management Antepartum	O74309	Central nervous system complications of anaesthesia during labour and delivery, unspecified as to episode of care, or not applicable
662-663	Diag Inv & Management Antepartum	O74403	Toxic reaction to local anaesthesia during labour and delivery, antepartum condition or complication
662-663	Diag Inv & Management Antepartum	O74409	Toxic reaction to local anaesthesia during labour and delivery, unspecified as to episode of care, or not applicable
662-663	Diag Inv & Management Antepartum	O74603	Other complications of spinal and epidural anaesthesia during labour and delivery, antepartum condition or complication
662-663	Diag Inv & Management Antepartum	O74609	Other complications of spinal and epidural anaesthesia during labour and delivery, unspecified as to episode of care, or not applicable
662-663	Diag Inv & Management Antepartum	O74703	Failed or difficult intubation during labour and delivery, antepartum condition or complication
662-663	Diag Inv & Management Antepartum	O74709	Failed or difficult intubation during labour and delivery, unspecified as to episode of care, or not applicable
662-663	Diag Inv & Management Antepartum	O74803	Other complications of anaesthesia during labour and delivery, antepartum condition or complication
662-663	Diag Inv & Management Antepartum	O74809	Other complications of anaesthesia during labour and delivery, unspecified as to episode of care, or not applicable

ACCS Cell	ACCS Cell Name	ICD-10-CA Code	ICD-10-CA Description
662-663	Diag Inv & Management Antepartum	O74903	Complication of an anaesthesia during labour and delivery, unspecified, antepartum condition or complication
662-663	Diag Inv & Management Antepartum	O74909	Complication of an anaesthesia during labour and delivery, unspecified, unspecified as to episode of care, or not applicable
662-663	Diag Inv & Management Antepartum	O75003	Maternal distress during labour and delivery, antepartum condition or complication
662-663	Diag Inv & Management Antepartum	O75009	Maternal distress during labour and delivery, unspecified as to episode of care, or not applicable
662-663	Diag Inv & Management Antepartum	O75203	Pyrexia during labour, not elsewhere classified, antepartum condition or complication
662-663	Diag Inv & Management Antepartum	O75209	Pyrexia during labour, not elsewhere classified, unspecified as to episode of care, or not applicable
662-663	Diag Inv & Management Antepartum	O75303	Other infection during labour, antepartum condition or complication
662-663	Diag Inv & Management Antepartum	O75309	Other infection during labour, unspecified as to episode of care, or not applicable
662-663	Diag Inv & Management Antepartum	O75403	Other complications of obstetric surgery and procedures, antepartum condition or complication
662-663	Diag Inv & Management Antepartum	O75409	Other complications of obstetric surgery and procedures, unspecified as to episode of care, or not applicable
662-663	Diag Inv & Management Antepartum	O75503	Delayed delivery after artificial rupture of membranes, antepartum condition or complication
662-663	Diag Inv & Management Antepartum	O75509	Delayed delivery after artificial rupture of membranes, unspecified as to episode of care, or not applicable
662-663	Diag Inv & Management Antepartum	O75603	Delayed delivery after spontaneous or unspecified rupture of membranes, antepartum condition or complication
662-663	Diag Inv & Management Antepartum	O75609	Delayed delivery after spontaneous or unspecified rupture of membranes, unspecified as to episode of care, or not applicable
662-663	Diag Inv & Management Antepartum	O75709	Vaginal delivery following previous caesarean section, unspecified as to episode of care, or not applicable
662-663	Diag Inv & Management Antepartum	O75883	Other specified complications of labour and delivery, antepartum condition or complication
662-663	Diag Inv & Management Antepartum	O75889	Other specified complications of labour and delivery, unspecified as to episode of care, or not applicable
662-663	Diag Inv & Management Antepartum	O75903	Complication of labour and delivery, unspecified, antepartum condition or complication
662-663	Diag Inv & Management Antepartum	O75909	Complication of labour and delivery, unspecified, unspecified as to episode of care, or not applicable
662-663	Diag Inv & Management Antepartum	O85009	Puerperal sepsis, unspecified as to episode of care, or not applicable
662-663	Diag Inv & Management Antepartum	O86009	Infection of obstetric surgical wound, unspecified as to episode of care, or not applicable
662-663	Diag Inv & Management Antepartum	O86109	Other infection of genital tract following delivery, unspecified as to episode of care, or not applicable
662-663	Diag Inv & Management Antepartum	O86209	Urinary tract infection following delivery, unspecified as to episode of care, or not applicable
662-663	Diag Inv & Management Antepartum	O86309	Other genitourinary tract infections following delivery, unspecified as to episode of care, or not applicable
662-663	Diag Inv & Management Antepartum	O86409	Pyrexia of unknown origin following delivery, unspecified as to episode of care, or not applicable
662-663	Diag Inv & Management Antepartum	O86809	Other specified puerperal infections, unspecified as to episode of care, or not applicable
662-663	Diag Inv & Management Antepartum	O87009	Superficial thrombophlebitis in the puerperium, unspecified as to episode of care, or not applicable
662-663	Diag Inv & Management Antepartum	O87109	Deep phlebothrombosis in the puerperium, unspecified as to episode of care, or not applicable
662-663	Diag Inv & Management Antepartum	O87209	Haemorrhoids in the puerperium, unspecified as to episode of care, or not applicable
662-663	Diag Inv & Management Antepartum	O87309	Cerebral venous thrombosis in the puerperium, unspecified as to episode of care, or not applicable

Alberta Ambulatory Care Reporting Manual

ACCS Cell	ACCS Cell Name	ICD-10-CA Code	ICD-10-CA Description
662-663	Diag Inv & Management Antepartum	O87809	Other venous complications in the puerperium, unspecified as to episode of care, or not applicable
662-663	Diag Inv & Management Antepartum	O87909	Venous complication in the puerperium, unspecified, unspecified as to episode of care, or not applicable
662-663	Diag Inv & Management Antepartum	O88003	Obstetric air embolism, antepartum condition or complication
662-663	Diag Inv & Management Antepartum	O88009	Obstetric air embolism, unspecified as to episode of care, or not applicable
662-663	Diag Inv & Management Antepartum	O88103	Amniotic fluid embolism, antepartum condition or complication
662-663	Diag Inv & Management Antepartum	O88109	Amniotic fluid embolism, unspecified as to episode of care, or not applicable
662-663	Diag Inv & Management Antepartum	O88203	Obstetric blood-clot embolism, antepartum condition or complication
662-663	Diag Inv & Management Antepartum	O88209	Obstetric blood-clot embolism, unspecified as to episode of care, or not applicable
662-663	Diag Inv & Management Antepartum	O88303	Obstetric pyaemic and septic embolism, antepartum condition or complication
662-663	Diag Inv & Management Antepartum	O88309	Obstetric pyaemic and septic embolism, unspecified as to episode of care, or not applicable
662-663	Diag Inv & Management Antepartum	O88803	Other obstetric embolism, antepartum condition or complication
662-663	Diag Inv & Management Antepartum	O88809	Other obstetric embolism, unspecified as to episode of care, or not applicable
662-663	Diag Inv & Management Antepartum	O89009	Pulmonary complications of anaesthesia during the puerperium, unspecified as to episode of care, or not applicable
662-663	Diag Inv & Management Antepartum	O89109	Cardiac complications of anaesthesia during the puerperium, unspecified as to episode of care, or not applicable
662-663	Diag Inv & Management Antepartum	O89209	Central nervous system complications of anaesthesia during the puerperium, unspecified as to episode of care, or not applicable
662-663	Diag Inv & Management Antepartum	O89309	Toxic reaction to local anaesthesia during the puerperium, unspecified as to episode of care, or not applicable
662-663	Diag Inv & Management Antepartum	O89409	Spinal and epidural anaesthesia-induced headache during the puerperium, unspecified as to episode of care, or not applicable
662-663	Diag Inv & Management Antepartum	O89509	Other complications of spinal and epidural anaesthesia during the puerperium, unspecified as to episode of care, or not applicable
662-663	Diag Inv & Management Antepartum	O89609	Failed or difficult intubation during the puerperium, unspecified as to episode of care, or not applicable
662-663	Diag Inv & Management Antepartum	O89809	Other complications of anaesthesia during the puerperium, unspecified as to episode of care, or not applicable
662-663	Diag Inv & Management Antepartum	O89909	Complication of anaesthesia during the puerperium, unspecified, unspecified as to episode of care, or not applicable
662-663	Diag Inv & Management Antepartum	O90009	Disruption of caesarean section wound, unspecified as to episode of care, or not applicable
662-663	Diag Inv & Management Antepartum	O90109	Disruption of perineal obstetric wound, unspecified as to episode of care, or not applicable
662-663	Diag Inv & Management Antepartum	O90209	Haematoma of obstetric wound, unspecified as to episode of care, or not applicable
662-663	Diag Inv & Management Antepartum	O90309	Cardiomyopathy in the puerperium, unspecified as to episode of care, or not applicable
662-663	Diag Inv & Management Antepartum	O90409	Postpartum acute renal failure, unspecified as to episode of care, or not applicable
662-663	Diag Inv & Management Antepartum	O90509	Postpartum thyroiditis, unspecified as to episode of care, or not applicable
662-663	Diag Inv & Management Antepartum	O90809	Other complications of the puerperium, not elsewhere classified, unspecified as to episode of care, or not applicable
662-663	Diag Inv & Management Antepartum	O90909	Complication of the puerperium, unspecified, unspecified as to episode of care, or not applicable
662-663	Diag Inv & Management Antepartum	O91003	Infection of nipple associated with childbirth, antepartum condition or complication

ACCS Cell	ACCS Cell Name	ICD-10-CA Code	ICD-10-CA Description
662-663	Diag Inv & Management Antepartum	O91009	Infection of nipple associated with childbirth, unspecified as to episode of care, or not applicable
662-663	Diag Inv & Management Antepartum	O91103	Abscess of breast associated with childbirth, antepartum condition or complication
662-663	Diag Inv & Management Antepartum	O91109	Abscess of breast associated with childbirth, unspecified as to episode of care, or not applicable
662-663	Diag Inv & Management Antepartum	O91203	Nonpurulent mastitis associated with childbirth, antepartum condition or complication
662-663	Diag Inv & Management Antepartum	O91209	Nonpurulent mastitis associated with childbirth, unspecified as to episode of care, or not applicable
662-663	Diag Inv & Management Antepartum	O92003	Retracted nipple associated with childbirth, antepartum condition or complication
662-663	Diag Inv & Management Antepartum	O92009	Retracted nipple associated with childbirth, unspecified as to episode of care, or not applicable
662-663	Diag Inv & Management Antepartum	O92103	Cracked nipple associated with childbirth, antepartum condition or complication
662-663	Diag Inv & Management Antepartum	O92109	Cracked nipple associated with childbirth, unspecified as to episode of care, or not applicable
662-663	Diag Inv & Management Antepartum	O92203	Other and unspecified disorders of breast associated with childbirth, antepartum condition or complication
662-663	Diag Inv & Management Antepartum	O92209	Other and unspecified disorders of breast associated with childbirth, unspecified as to episode of care, or not applicable
662-663	Diag Inv & Management Antepartum	O92303	Agalactia, antepartum condition or complication
662-663	Diag Inv & Management Antepartum	O92309	Agalactia, unspecified as to episode of care, or not applicable
662-663	Diag Inv & Management Antepartum	O92403	Hypogalactia, antepartum condition or complication
662-663	Diag Inv & Management Antepartum	O92409	Hypogalactia, unspecified as to episode of care, or not applicable
662-663	Diag Inv & Management Antepartum	O92503	Suppressed lactation, antepartum condition or complication
662-663	Diag Inv & Management Antepartum	O92509	Suppressed lactation, unspecified as to episode of care, or not applicable
662-663	Diag Inv & Management Antepartum	O92603	Galactorrhoea, antepartum condition or complication
662-663	Diag Inv & Management Antepartum	O92609	Galactorrhoea, unspecified as to episode of care, or not applicable
662-663	Diag Inv & Management Antepartum	O92703	Other and unspecified disorders of lactation, antepartum condition or complication
662-663	Diag Inv & Management Antepartum	O92709	Other and unspecified disorders of lactation, unspecified as to episode of care, or not applicable
662-663	Diag Inv & Management Antepartum	O95003	Obstetric death of unspecified cause, antepartum condition or complication
662-663	Diag Inv & Management Antepartum	O95009	Obstetric death of unspecified cause, unspecified as to episode of care, or not applicable
662-663	Diag Inv & Management Antepartum	O98003	Tuberculosis complicating pregnancy, childbirth and the puerperium, antepartum condition or complication
662-663	Diag Inv & Management Antepartum	O98009	Tuberculosis complicating pregnancy, childbirth and the puerperium, unspecified as to episode of care, or not applicable
662-663	Diag Inv & Management Antepartum	O98103	Syphilis complicating pregnancy, childbirth and the puerperium, antepartum condition or complication
662-663	Diag Inv & Management Antepartum	O98109	Syphilis complicating pregnancy, childbirth and the puerperium, unspecified as to episode of care, or not applicable
662-663	Diag Inv & Management Antepartum	O98203	Gonorrhoea complicating pregnancy, childbirth and the puerperium, antepartum condition or complication
662-663	Diag Inv & Management Antepartum	O98209	Gonorrhoea complicating pregnancy, childbirth and the puerperium, unspecified as to episode of care, or not applicable
662-663	Diag Inv & Management Antepartum	O98303	Other infections with a predominantly sexual mode of transmission complicating pregnancy, childbirth and the puerperium, antepartum condition or complication

ACCS Cell	ACCS Cell Name	ICD-10-CA Code	ICD-10-CA Description
662-663	Diag Inv & Management Antepartum	O98309	Other infections with a predominantly sexual mode of transmission complicating pregnancy, childbirth and the puerperium, unspecified as to episode of care, or not applicable
662-663	Diag Inv & Management Antepartum	O98403	Viral hepatitis complicating pregnancy, childbirth and the puerperium, antepartum condition or complication
662-663	Diag Inv & Management Antepartum	O98409	Viral hepatitis complicating pregnancy, childbirth and the puerperium, unspecified as to episode of care, or not applicable
662-663	Diag Inv & Management Antepartum	O98503	Other viral diseases complicating pregnancy, childbirth and the puerperium, antepartum condition or complication
662-663	Diag Inv & Management Antepartum	O98509	Other viral diseases complicating pregnancy, childbirth and the puerperium, unspecified as to episode of care, or not applicable
662-663	Diag Inv & Management Antepartum	O98603	Protozoal diseases complicating pregnancy, childbirth and the puerperium, antepartum condition or complication
662-663	Diag Inv & Management Antepartum	O98609	Protozoal diseases complicating pregnancy, childbirth and the puerperium, unspecified as to episode of care, or not applicable
662-663	Diag Inv & Management Antepartum	O98803	Other maternal infectious and parasitic diseases complicating pregnancy, childbirth and the puerperium, antepartum condition or complication
662-663	Diag Inv & Management Antepartum	O98809	Other maternal infectious and parasitic diseases complicating pregnancy, childbirth and the puerperium, unspecified as to episode of care, or not applicable
662-663	Diag Inv & Management Antepartum	O98903	Unspecified maternal infectious or parasitic disease complicating pregnancy, childbirth and the puerperium, antepartum condition or complication
662-663	Diag Inv & Management Antepartum	O98909	Unspecified maternal infectious or parasitic disease complicating pregnancy, childbirth and the puerperium, unspecified as to episode of care, or not applicable
662-663	Diag Inv & Management Antepartum	O99003	Anaemia complicating pregnancy, childbirth and the puerperium, antepartum condition or complication
662-663	Diag Inv & Management Antepartum	O99009	Anaemia complicating pregnancy, childbirth and the puerperium, unspecified as to episode of care, or not applicable
662-663	Diag Inv & Management Antepartum	O99103	Other diseases of the blood and blood-forming organs and certain disorders involving the immune mechanism complicating pregnancy, childbirth and the puerperium, antepartum condition or complication
662-663	Diag Inv & Management Antepartum	O99109	Other diseases of the blood and blood-forming organs and certain disorders involving the immune mechanism complicating pregnancy, childbirth and the puerperium, unspecified as to episode of care, or not applicable
662-663	Diag Inv & Management Antepartum	O99203	Endocrine, nutritional and metabolic diseases complicating pregnancy, childbirth and the puerperium, antepartum condition or complication
662-663	Diag Inv & Management Antepartum	O99209	Endocrine, nutritional and metabolic diseases complicating pregnancy, childbirth and the puerperium, unspecified as to episode of care, or not applicable
662-663	Diag Inv & Management Antepartum	O99303	Mental disorders and diseases of the nervous system complicating pregnancy, childbirth and the puerperium, antepartum condition or complication
662-663	Diag Inv & Management Antepartum	O99309	Mental disorders and diseases of the nervous system complicating pregnancy, childbirth and the puerperium, unspecified as to episode of care, or not applicable
662-663	Diag Inv & Management Antepartum	O99403	Diseases of the circulatory system complicating pregnancy, childbirth and the puerperium, antepartum condition or complication

ACCS Cell	ACCS Cell Name	ICD-10-CA Code	ICD-10-CA Description
662-663	Diag Inv & Management Antepartum	O99409	Diseases of the circulatory system complicating pregnancy, childbirth and the puerperium, unspecified as to episode of care, or not applicable
662-663	Diag Inv & Management Antepartum	O99503	Diseases of the respiratory system complicating pregnancy, childbirth and the puerperium, antepartum condition or complication
662-663	Diag Inv & Management Antepartum	O99509	Diseases of the respiratory system complicating pregnancy, childbirth and the puerperium, unspecified as to episode of care, or not applicable
662-663	Diag Inv & Management Antepartum	O99603	Diseases of the digestive system complicating pregnancy, childbirth and the puerperium, antepartum condition or complication
662-663	Diag Inv & Management Antepartum	O99609	Diseases of the digestive system complicating pregnancy, childbirth and the puerperium, unspecified as to episode of care, or not applicable
662-663	Diag Inv & Management Antepartum	O99703	Diseases of the skin and subcutaneous tissue complicating pregnancy, childbirth and the puerperium, antepartum condition or complication
662-663	Diag Inv & Management Antepartum	O99709	Diseases of the skin and subcutaneous tissue complicating pregnancy, childbirth and the puerperium, unspecified as to episode of care, or not applicable
662-663	Diag Inv & Management Antepartum	O99803	Other specified diseases and conditions complicating pregnancy, childbirth and the puerperium, antepartum condition or complication
662-663	Diag Inv & Management Antepartum	O99809	Other specified diseases and conditions complicating pregnancy, childbirth and the puerperium, unspecified as to episode of care, or not applicable
662-663	Diag Inv & Management Antepartum	Z350	Supervision of pregnancy with history of infertility
662-663	Diag Inv & Management Antepartum	Z351	Supervision of pregnancy with history of abortive outcome
662-663	Diag Inv & Management Antepartum	Z352	Supervision of pregnancy with other poor reproductive or obstetric history
662-663	Diag Inv & Management Antepartum	Z353	Supervision of pregnancy with history of insufficient antenatal care
662-663	Diag Inv & Management Antepartum	Z354	Supervision of pregnancy with grand multiparity
662-663	Diag Inv & Management Antepartum	Z355	Supervision of elderly primigravida
662-663	Diag Inv & Management Antepartum	Z356	Supervision of very young primigravida
662-663	Diag Inv & Management Antepartum	Z357	Supervision of high-risk pregnancy due to social problems
662-663	Diag Inv & Management Antepartum	Z3580	Supervision of elderly multigravida
662-663	Diag Inv & Management Antepartum	Z3588	Supervision of other high-risk pregnancy, unspecified
662-663	Diag Inv & Management Antepartum	Z359	Supervision of high-risk pregnancy, unspecified
662-663	Diag Inv & Management Antepartum	Z360	Antenatal screening for chromosomal anomalies
662-663	Diag Inv & Management Antepartum	Z361	Antenatal screening for raised alphafetoprotein level
662-663	Diag Inv & Management Antepartum	Z362	Other antenatal screening based on amniocentesis
662-663	Diag Inv & Management Antepartum	Z363	Antenatal screening for malformations using ultrasound and other physical methods
662-663	Diag Inv & Management Antepartum	Z364	Antenatal screening for fetal growth retardation using ultrasound and other physical methods
662-663	Diag Inv & Management Antepartum	Z365	Antenatal screening for isoimmunization
662-663	Diag Inv & Management Antepartum	Z368	Other antenatal screening
662-663	Diag Inv & Management Antepartum	Z369	Antenatal screening, unspecified
664-665	Diag Inv & Management Pregnancy With Abortive Outcomes Complicated	O030	Spontaneous abortion, incomplete, complicated by genital tract and pelvic infection
664-665	Diag Inv & Management Pregnancy With Abortive Outcomes Complicated	O031	Spontaneous abortion, incomplete, complicated by delayed or excessive haemorrhage
664-665	Diag Inv & Management Pregnancy With Abortive Outcomes Complicated	O032	Spontaneous abortion, incomplete, complicated by embolism
664-665	Diag Inv & Management Pregnancy With Abortive Outcomes Complicated	O033	Spontaneous abortion, incomplete, with other and unspecified complications
664-665	Diag Inv & Management Pregnancy With Abortive Outcomes Complicated	O035	Spontaneous abortion, complete or unspecified, complicated by genital tract and pelvic infection
664-665	Diag Inv & Management Pregnancy With Abortive Outcomes Complicated	O036	Spontaneous abortion, complete or unspecified, complicated by delayed or excessive haemorrhage
664-665	Diag Inv & Management Pregnancy With Abortive Outcomes Complicated	O037	Spontaneous abortion, complete or unspecified, complicated by embolism

Alberta Ambulatory Care Reporting Manual

ACCS Cell	ACCS Cell Name	ICD-10-CA Code	ICD-10-CA Description
664-665	Diag Inv & Management Pregnancy With Abortive Outcomes Complicated	O038	Spontaneous abortion, complete or unspecified, with other and unspecified complications
664-665	Diag Inv & Management Pregnancy With Abortive Outcomes Complicated	O040	Medical abortion, incomplete, complicated by genital tract and pelvic infection
664-665	Diag Inv & Management Pregnancy With Abortive Outcomes Complicated	O041	Medical abortion, incomplete, complicated by delayed or excessive haemorrhage
664-665	Diag Inv & Management Pregnancy With Abortive Outcomes Complicated	O042	Medical abortion, incomplete, complicated by embolism
664-665	Diag Inv & Management Pregnancy With Abortive Outcomes Complicated	O043	Medical abortion, incomplete, with other and unspecified complications
664-665	Diag Inv & Management Pregnancy With Abortive Outcomes Complicated	O045	Medical abortion, complete or unspecified, complicated by genital tract and pelvic infection
664-665	Diag Inv & Management Pregnancy With Abortive Outcomes Complicated	O046	Medical abortion, complete or unspecified, complicated by delayed or excessive haemorrhage
664-665	Diag Inv & Management Pregnancy With Abortive Outcomes Complicated	O047	Medical abortion, complete or unspecified, complicated by embolism
664-665	Diag Inv & Management Pregnancy With Abortive Outcomes Complicated	O048	Medical abortion, complete or unspecified, with other and unspecified complications
664-665	Diag Inv & Management Pregnancy With Abortive Outcomes Complicated	O050	Other abortion, incomplete, complicated by genital tract and pelvic infection
664-665	Diag Inv & Management Pregnancy With Abortive Outcomes Complicated	O051	Other abortion, incomplete, complicated by delayed or excessive haemorrhage
664-665	Diag Inv & Management Pregnancy With Abortive Outcomes Complicated	O052	Other abortion, incomplete, complicated by embolism
664-665	Diag Inv & Management Pregnancy With Abortive Outcomes Complicated	O053	Other abortion, incomplete, with other and unspecified complications
664-665	Diag Inv & Management Pregnancy With Abortive Outcomes Complicated	O054	Other abortion, incomplete, without complication
664-665	Diag Inv & Management Pregnancy With Abortive Outcomes Complicated	O055	Other abortion, complete or unspecified, complicated by genital tract and pelvic infection
664-665	Diag Inv & Management Pregnancy With Abortive Outcomes Complicated	O056	Other abortion, complete or unspecified, complicated by delayed or excessive haemorrhage
664-665	Diag Inv & Management Pregnancy With Abortive Outcomes Complicated	O057	Other abortion, complete or unspecified, complicated by embolism
664-665	Diag Inv & Management Pregnancy With Abortive Outcomes Complicated	O058	Other abortion, complete or unspecified, with other and unspecified complications
664-665	Diag Inv & Management Pregnancy With Abortive Outcomes Complicated	O059	Other abortion, complete or unspecified, without complication
664-665	Diag Inv & Management Pregnancy With Abortive Outcomes Complicated	O073	Failed attempted abortion, complicated
664-665	Diag Inv & Management Pregnancy With Abortive Outcomes Complicated	O080	Genital tract and pelvic infection following abortion and ectopic and molar pregnancy
664-665	Diag Inv & Management Pregnancy With Abortive Outcomes Complicated	O081	Delayed or excessive haemorrhage following abortion and ectopic and molar pregnancy
664-665	Diag Inv & Management Pregnancy With Abortive Outcomes Complicated	O082	Embolism following abortion and ectopic and molar pregnancy
664-665	Diag Inv & Management Pregnancy With Abortive Outcomes Complicated	O084	Renal failure following abortion and ectopic and molar pregnancy
664-665	Diag Inv & Management Pregnancy With Abortive Outcomes Complicated	O085	Metabolic disorders following abortion and ectopic and molar pregnancy
664-665	Diag Inv & Management Pregnancy With Abortive Outcomes Complicated	O086	Damage to pelvic organs and tissues following abortion and ectopic and molar pregnancy
664-665	Diag Inv & Management Pregnancy With Abortive Outcomes Complicated	O087	Other venous complications following abortion and ectopic and molar pregnancy
664-665	Diag Inv & Management Pregnancy With Abortive Outcomes Complicated	O088	Other complications following abortion and ectopic and molar pregnancy
664-665	Diag Inv & Management Pregnancy With Abortive Outcomes Complicated	O089	Complication following abortion and ectopic and molar pregnancy, unspecified
701-702	Diag Inv & Management Oncological	C000	Malignant neoplasm of external upper lip
701-702	Diag Inv & Management Oncological	C001	Malignant neoplasm of external lower lip
701-702	Diag Inv & Management Oncological	C002	Malignant neoplasm external lip unspecified
701-702	Diag Inv & Management Oncological	C003	Malignant neoplasm upper lip inner aspect
701-702	Diag Inv & Management Oncological	C004	Malignant neoplasm lower lip, inner aspect
701-702	Diag Inv & Management Oncological	C005	Malignant neoplasm lip, unspecified, inner aspect
701-702	Diag Inv & Management Oncological	C006	Malignant neoplasm of commissure of lip
701-702	Diag Inv & Management Oncological	C008	Overlapping malignant lesion of lip
701-702	Diag Inv & Management Oncological	C009	Malignant neoplasm of lip unspecified
701-702	Diag Inv & Management Oncological	C01	Malignant neoplasm of base of tongue
701-702	Diag Inv & Management Oncological	C020	Malignant neoplasm dorsal surface of tongue
701-702	Diag Inv & Management Oncological	C021	Malignant neoplasm of border of tongue

ACCS Cell	ACCS Cell Name	ICD-10-CA Code	ICD-10-CA Description
701-702	Diag Inv & Management Oncological	C022	Malignant neoplasm ventral surface of tongue
701-702	Diag Inv & Management Oncological	C023	Malignant neoplasm anterior two-thirds of tongue, part unspecified
701-702	Diag Inv & Management Oncological	C024	Malignant neoplasm of lingual tonsil
701-702	Diag Inv & Management Oncological	C028	Overlapping malignant lesion of tongue
701-702	Diag Inv & Management Oncological	C029	Malignant neoplasm tongue unspecified
701-702	Diag Inv & Management Oncological	C030	Malignant neoplasm of upper gum
701-702	Diag Inv & Management Oncological	C031	Malignant neoplasm of lower gum
701-702	Diag Inv & Management Oncological	C039	Malignant neoplasm of gum unspecified
701-702	Diag Inv & Management Oncological	C040	Malignant neoplasm anterior floor of mouth
701-702	Diag Inv & Management Oncological	C041	Malignant neoplasm lateral floor of mouth
701-702	Diag Inv & Management Oncological	C048	Overlapping malignant lesion of floor of mouth
701-702	Diag Inv & Management Oncological	C049	Malignant neoplasm floor of mouth, unspecified
701-702	Diag Inv & Management Oncological	C050	Malignant neoplasm of hard palate
701-702	Diag Inv & Management Oncological	C051	Malignant neoplasm of soft palate
701-702	Diag Inv & Management Oncological	C052	Malignant neoplasm of uvula
701-702	Diag Inv & Management Oncological	C058	Overlapping malignant lesion of palate
701-702	Diag Inv & Management Oncological	C059	Malignant neoplasm of palate unspecified
701-702	Diag Inv & Management Oncological	C060	Malignant neoplasm of cheek mucosa
701-702	Diag Inv & Management Oncological	C061	Malignant neoplasm of vestibule of mouth
701-702	Diag Inv & Management Oncological	C062	Malignant neoplasm of retromolar area
701-702	Diag Inv & Management Oncological	C068	Overlapping malignant lesion of other and unspecified parts of mouth
701-702	Diag Inv & Management Oncological	C069	Malignant neoplasm of mouth unspecified
701-702	Diag Inv & Management Oncological	C07	Malignant neoplasm of parotid gland
701-702	Diag Inv & Management Oncological	C080	Malignant neoplasm submandibular gland
701-702	Diag Inv & Management Oncological	C081	Malignant neoplasm of sublingual gland
701-702	Diag Inv & Management Oncological	C088	Overlapping malignant lesion of major salivary glands
701-702	Diag Inv & Management Oncological	C089	Malignant neoplasm major salivary gland, unspecified
701-702	Diag Inv & Management Oncological	C090	Malignant neoplasm of tonsillar fossa
701-702	Diag Inv & Management Oncological	C091	Malignant neoplasm tonsillar pillar (anterior)(posterior)
701-702	Diag Inv & Management Oncological	C098	Overlapping malignant lesion of tonsil
701-702	Diag Inv & Management Oncological	C099	Malignant neoplasm tonsil unspecified
701-702	Diag Inv & Management Oncological	C100	Malignant neoplasm of vallecula
701-702	Diag Inv & Management Oncological	C101	Malignant neoplasm anterior surface of epiglottis
701-702	Diag Inv & Management Oncological	C102	Malignant neoplasm lateral wall oropharynx
701-702	Diag Inv & Management Oncological	C103	Malignant neoplasm posterior wall of oropharynx
701-702	Diag Inv & Management Oncological	C104	Malignant neoplasm of branchial cleft
701-702	Diag Inv & Management Oncological	C108	Overlapping malignant lesion of oropharynx
701-702	Diag Inv & Management Oncological	C109	Malignant lesion oropharynx unspecified
701-702	Diag Inv & Management Oncological	C110	Malignant neoplasm superior wall of nasopharynx
701-702	Diag Inv & Management Oncological	C111	Malignant neoplasm posterior wall of nasopharynx
701-702	Diag Inv & Management Oncological	C112	Malignant neoplasm lateral wall nasopharynx
701-702	Diag Inv & Management Oncological	C113	Malignant neoplasm of anterior wall nasopharynx
701-702	Diag Inv & Management Oncological	C118	Overlapping malignant lesion of nasopharynx
701-702	Diag Inv & Management Oncological	C119	Malignant neoplasm nasopharynx unspecified
701-702	Diag Inv & Management Oncological	C12	Malignant neoplasm of pyriform sinus
701-702	Diag Inv & Management Oncological	C130	Malignant neoplasm of postcricoid region
701-702	Diag Inv & Management Oncological	C131	Malignant neoplasm aryepiglottic fold, hypopharyngeal aspect
701-702	Diag Inv & Management Oncological	C132	Malignant neoplasm posterior wall of hypopharynx
701-702	Diag Inv & Management Oncological	C138	Overlapping malignant lesion of hypopharynx
701-702	Diag Inv & Management Oncological	C139	Malignant lesion hypopharynx unspecified
701-702	Diag Inv & Management Oncological	C140	Malignant neoplasm pharynx unspecified
701-702	Diag Inv & Management Oncological	C142	Malignant neoplasm of Waldeyer's ring
701-702	Diag Inv & Management Oncological	C148	Overlapping malignant lesion of lip, oral cavity and pharynx
701-702	Diag Inv & Management Oncological	C150	Malignant neoplasm cervical oesophagus
701-702	Diag Inv & Management Oncological	C151	Malignant neoplasm thoracic oesophagus
701-702	Diag Inv & Management Oncological	C152	Malignant neoplasm abdominal oesophagus
701-702	Diag Inv & Management Oncological	C153	Malignant neoplasm upper third oesophagus
701-702	Diag Inv & Management Oncological	C154	Malignant neoplasm middle third of oesophagus
701-702	Diag Inv & Management Oncological	C155	Malignant neoplasm lower third of oesophagus
701-702	Diag Inv & Management Oncological	C158	Overlapping malignant lesion of oesophagus
701-702	Diag Inv & Management Oncological	C159	Malignant lesion oesophagus unspecified

Alberta Ambulatory Care Reporting Manual

ACCS Cell	ACCS Cell Name	ICD-10-CA Code	ICD-10-CA Description
701-702	Diag Inv & Management Oncological	C160	Malignant neoplasm of cardia
701-702	Diag Inv & Management Oncological	C161	Malignant neoplasm of fundus of stomach
701-702	Diag Inv & Management Oncological	C162	Malignant neoplasm of body of stomach
701-702	Diag Inv & Management Oncological	C163	Malignant neoplasm of pyloric antrum
701-702	Diag Inv & Management Oncological	C164	Malignant neoplasm of pylorus
701-702	Diag Inv & Management Oncological	C165	Malignant neoplasm lesser curvature of stomach, unspecified
701-702	Diag Inv & Management Oncological	C166	Malignant neoplasm greater curvature of stomach, unspecified
701-702	Diag Inv & Management Oncological	C168	Overlapping malignant lesion of stomach
701-702	Diag Inv & Management Oncological	C169	Malignant neoplasm stomach unspecified
701-702	Diag Inv & Management Oncological	C170	Malignant neoplasm of duodenum
701-702	Diag Inv & Management Oncological	C171	Malignant neoplasm of jejunum
701-702	Diag Inv & Management Oncological	C172	Malignant neoplasm of ileum
701-702	Diag Inv & Management Oncological	C173	Malignant neoplasm Meckel's diverticulum
701-702	Diag Inv & Management Oncological	C178	Overlapping malignant lesion of small intestine
701-702	Diag Inv & Management Oncological	C179	Malignant lesion small intestine unspecified
701-702	Diag Inv & Management Oncological	C180	Malignant neoplasm of caecum
701-702	Diag Inv & Management Oncological	C181	Malignant neoplasm of appendix
701-702	Diag Inv & Management Oncological	C182	Malignant neoplasm of ascending colon
701-702	Diag Inv & Management Oncological	C183	Malignant neoplasm of hepatic flexure
701-702	Diag Inv & Management Oncological	C184	Malignant neoplasm of transverse colon
701-702	Diag Inv & Management Oncological	C185	Malignant neoplasm of splenic flexure
701-702	Diag Inv & Management Oncological	C186	Malignant neoplasm of descending colon
701-702	Diag Inv & Management Oncological	C187	Malignant neoplasm of sigmoid colon
701-702	Diag Inv & Management Oncological	C188	Overlapping malignant lesion of colon
701-702	Diag Inv & Management Oncological	C189	Malignant neoplasm colon, unspecified
701-702	Diag Inv & Management Oncological	C19	Malignant neoplasm of rectosigmoid junction
701-702	Diag Inv & Management Oncological	C20	Malignant neoplasm of rectum
701-702	Diag Inv & Management Oncological	C210	Malignant neoplasm of anus unspecified
701-702	Diag Inv & Management Oncological	C211	Malignant neoplasm of anal canal
701-702	Diag Inv & Management Oncological	C212	Malignant neoplasm of cloacogenic zone
701-702	Diag Inv & Management Oncological	C218	Overlapping malignant lesion of rectum, anus and anal canal
701-702	Diag Inv & Management Oncological	C220	Liver cell carcinoma
701-702	Diag Inv & Management Oncological	C221	Intrahepatic bile duct carcinoma
701-702	Diag Inv & Management Oncological	C222	Hepatoblastoma
701-702	Diag Inv & Management Oncological	C223	Angiosarcoma of liver
701-702	Diag Inv & Management Oncological	C224	Other sarcomas of liver
701-702	Diag Inv & Management Oncological	C227	Other specified carcinomas of liver
701-702	Diag Inv & Management Oncological	C229	Malignant neoplasm of liver unspecified
701-702	Diag Inv & Management Oncological	C23	Malignant neoplasm of gallbladder
701-702	Diag Inv & Management Oncological	C240	Malignant neoplasm extrahepatic bile duct
701-702	Diag Inv & Management Oncological	C241	Malignant neoplasm ampulla of Vater
701-702	Diag Inv & Management Oncological	C248	Overlapping malignant lesion of biliary tract
701-702	Diag Inv & Management Oncological	C249	Malignant lesion biliary tract unspecified
701-702	Diag Inv & Management Oncological	C250	Malignant neoplasm of head of pancreas
701-702	Diag Inv & Management Oncological	C251	Malignant neoplasm of body of pancreas
701-702	Diag Inv & Management Oncological	C252	Malignant neoplasm of tail of pancreas
701-702	Diag Inv & Management Oncological	C253	Malignant neoplasm of pancreatic duct
701-702	Diag Inv & Management Oncological	C254	Malignant neoplasm of endocrine pancreas
701-702	Diag Inv & Management Oncological	C257	Malignant neoplasm other parts pancreas
701-702	Diag Inv & Management Oncological	C258	Overlapping malignant lesion of pancreas
701-702	Diag Inv & Management Oncological	C259	Malignant neoplasm pancreas part unspecified
701-702	Diag Inv & Management Oncological	C260	Malignant neoplasm intestinal tract, part unspecified
701-702	Diag Inv & Management Oncological	C261	Malignant neoplasm of spleen
701-702	Diag Inv & Management Oncological	C268	Overlapping malignant lesion of digestive system
701-702	Diag Inv & Management Oncological	C269	Malignant neoplasms of other & Ill-defined sites within the digestive system
701-702	Diag Inv & Management Oncological	C3000	Malignant neoplasm of vestibule of nose
701-702	Diag Inv & Management Oncological	C3001	Malignant neoplasm of other parts of nasal cavity
701-702	Diag Inv & Management Oncological	C301	Malignant neoplasm of middle ear
701-702	Diag Inv & Management Oncological	C310	Malignant neoplasm of maxillary sinus
701-702	Diag Inv & Management Oncological	C311	Malignant neoplasm of ethmoidal sinus
701-702	Diag Inv & Management Oncological	C312	Malignant neoplasm of frontal sinus
701-702	Diag Inv & Management Oncological	C313	Malignant neoplasm of sphenoidal sinus
701-702	Diag Inv & Management Oncological	C318	Overlapping malignant lesion of accessory sinuses

ACCS Cell	ACCS Cell Name	ICD-10-CA Code	ICD-10-CA Description
701-702	Diag Inv & Management Oncological	C319	Malignant neoplasm accessory sinus unspecified
701-702	Diag Inv & Management Oncological	C320	Malignant neoplasm of glottis
701-702	Diag Inv & Management Oncological	C321	Malignant neoplasm of supraglottis
701-702	Diag Inv & Management Oncological	C322	Malignant neoplasm of subglottis
701-702	Diag Inv & Management Oncological	C323	Malignant neoplasm laryngeal cartilage
701-702	Diag Inv & Management Oncological	C328	Overlapping malignant lesion of larynx
701-702	Diag Inv & Management Oncological	C329	Malignant neoplasm larynx unspecified
701-702	Diag Inv & Management Oncological	C33	Malignant neoplasm of trachea
701-702	Diag Inv & Management Oncological	C3400	Malignant neoplasm of right main bronchus
701-702	Diag Inv & Management Oncological	C3401	Malignant neoplasm of left main bronchus
701-702	Diag Inv & Management Oncological	C3409	Malignant neoplasm of main bronchus, unspecified side
701-702	Diag Inv & Management Oncological	C3410	Malignant neoplasm of upper lobe, right bronchus or lung
701-702	Diag Inv & Management Oncological	C3411	Malignant neoplasm upper lobe, left bronchus or lung
701-702	Diag Inv & Management Oncological	C3419	Malignant neoplasm of upper lobe, bronchus or lung, unspecified side
701-702	Diag Inv & Management Oncological	C342	Malignant neoplasm middle lobe, bronchus or lung
701-702	Diag Inv & Management Oncological	C3430	Malignant neoplasm of lower lobe, right bronchus or lung
701-702	Diag Inv & Management Oncological	C3431	Malignant neoplasm of lower lobe, left bronchus or lung
701-702	Diag Inv & Management Oncological	C3439	Malignant neoplasm of lower lobe, bronchus or lung, unspecified side
701-702	Diag Inv & Management Oncological	C3480	Malignant neoplasm of overlapping lesion of right bronchus and lung
701-702	Diag Inv & Management Oncological	C3481	Malignant neoplasm of overlapping lesion of left bronchus and lung
701-702	Diag Inv & Management Oncological	C3489	Malignant neoplasm of overlapping lesion of bronchus and lung, unspecified side
701-702	Diag Inv & Management Oncological	C3490	Malignant neoplasm of right bronchus or lung unspecified
701-702	Diag Inv & Management Oncological	C3491	Malignant neoplasm left bronchus or lung, unspecified
701-702	Diag Inv & Management Oncological	C3499	Malignant neoplasm bronchus or lung, unspecified, unspecified side
701-702	Diag Inv & Management Oncological	C37	Malignant neoplasm of thymus
701-702	Diag Inv & Management Oncological	C380	Malignant neoplasm of heart
701-702	Diag Inv & Management Oncological	C381	Malignant neoplasm anterior mediastinum
701-702	Diag Inv & Management Oncological	C382	Malignant neoplasm posterior mediastinum
701-702	Diag Inv & Management Oncological	C383	Malignant neoplasm mediastinum, part unspecified
701-702	Diag Inv & Management Oncological	C384	Malignant neoplasm of pleura
701-702	Diag Inv & Management Oncological	C388	Overlapping malignant lesion of heart, mediastinum and pleura
701-702	Diag Inv & Management Oncological	C390	Malignant neoplasm upper respiratory tract, part unspecified
701-702	Diag Inv & Management Oncological	C398	Overlapping malignant lesion of respiratory and intrathoracic organs
701-702	Diag Inv & Management Oncological	C399	Malignant neoplasm of other ill-defined sites within the respiratory system
701-702	Diag Inv & Management Oncological	C400	Malignant neoplasm scapula and long bones of upper limb
701-702	Diag Inv & Management Oncological	C401	Malignant neoplasm short bones of upper limb
701-702	Diag Inv & Management Oncological	C402	Malignant neoplasm of long bones of lower limb
701-702	Diag Inv & Management Oncological	C403	Malignant neoplasm short bones of lower limb
701-702	Diag Inv & Management Oncological	C408	Overlapping malignant lesion of bone and articular cartilage of limbs
701-702	Diag Inv & Management Oncological	C409	Malignant neoplasm bone and articular cartilage of limb, unspecified
701-702	Diag Inv & Management Oncological	C4100	Malignant neoplasm of craniofacial bones
701-702	Diag Inv & Management Oncological	C4101	Malignant neoplasm of maxillofacial bones
701-702	Diag Inv & Management Oncological	C411	Malignant neoplasm of mandible
701-702	Diag Inv & Management Oncological	C412	Malignant neoplasm of vertebral column
701-702	Diag Inv & Management Oncological	C413	Malignant neoplasm ribs sternum clavicle
701-702	Diag Inv & Management Oncological	C414	Malignant neoplasm pelvic bones, sacrum and coccyx
701-702	Diag Inv & Management Oncological	C418	Overlapping malignant lesion of bone and articular cartilage

Alberta Ambulatory Care Reporting Manual

ACCS Cell	ACCS Cell Name	ICD-10-CA Code	ICD-10-CA Description
701-702	Diag Inv & Management Oncological	C419	Malignant neoplasm bone and articular cartilage, unspecified
701-702	Diag Inv & Management Oncological	C430	Malignant melanoma of lip
701-702	Diag Inv & Management Oncological	C431	Malignant melanoma of eyelid, including canthus
701-702	Diag Inv & Management Oncological	C432	Malignant melanoma of ear and external auricular canal
701-702	Diag Inv & Management Oncological	C433	Malignant melanoma of other and unspecified parts of face
701-702	Diag Inv & Management Oncological	C434	Malignant melanoma of scalp and neck
701-702	Diag Inv & Management Oncological	C435	Malignant melanoma of trunk
701-702	Diag Inv & Management Oncological	C436	Malignant melanoma of upper limb, including shoulder
701-702	Diag Inv & Management Oncological	C437	Malignant melanoma of lower limb, including hip
701-702	Diag Inv & Management Oncological	C438	Overlapping malignant melanoma of skin
701-702	Diag Inv & Management Oncological	C439	Malignant melanoma of skin, unspecified
701-702	Diag Inv & Management Oncological	C440	Malignant neoplasm of skin of lip
701-702	Diag Inv & Management Oncological	C441	Malignant neoplasm skin of eyelid, including canthus
701-702	Diag Inv & Management Oncological	C442	Malignant neoplasm skin of ear and external auricular canal
701-702	Diag Inv & Management Oncological	C443	Malignant neoplasm skin of other and unspecified parts of face
701-702	Diag Inv & Management Oncological	C444	Malignant neoplasm skin of scalp & neck
701-702	Diag Inv & Management Oncological	C445	Malignant neoplasm of skin of trunk
701-702	Diag Inv & Management Oncological	C446	Malignant neoplasm skin of upper limb, including shoulder
701-702	Diag Inv & Management Oncological	C447	Malignant neoplasm skin of lower limb, including hip
701-702	Diag Inv & Management Oncological	C448	Overlapping malignant lesion of skin
701-702	Diag Inv & Management Oncological	C449	Malignant neoplasm of skin, unspecified
701-702	Diag Inv & Management Oncological	C450	Mesothelioma of pleura
701-702	Diag Inv & Management Oncological	C451	Mesothelioma of peritoneum
701-702	Diag Inv & Management Oncological	C452	Mesothelioma of pericardium
701-702	Diag Inv & Management Oncological	C457	Mesothelioma of other sites
701-702	Diag Inv & Management Oncological	C459	Mesothelioma, unspecified
701-702	Diag Inv & Management Oncological	C470	Malignant neoplasm of peripheral nerves of head, face and neck
701-702	Diag Inv & Management Oncological	C471	Malignant neoplasm of peripheral nerves of upper limb, including shoulder
701-702	Diag Inv & Management Oncological	C472	Malignant neoplasm of peripheral nerves of lower limb, including hip
701-702	Diag Inv & Management Oncological	C473	Malignant neoplasm of peripheral nerves of thorax
701-702	Diag Inv & Management Oncological	C474	Malignant neoplasm of peripheral nerves of abdomen
701-702	Diag Inv & Management Oncological	C475	Malignant neoplasm of peripheral nerves of pelvis
701-702	Diag Inv & Management Oncological	C476	Malignant neoplasm of peripheral nerves of trunk, unspecified
701-702	Diag Inv & Management Oncological	C478	Overlapping malignant lesion of peripheral nerves and autonomic nervous system
701-702	Diag Inv & Management Oncological	C479	Malignant neoplasm of peripheral nerves and autonomic nervous system, unspecified
701-702	Diag Inv & Management Oncological	C480	Malignant neoplasm of retroperitoneum
701-702	Diag Inv & Management Oncological	C481	Malignant neoplasm of specified parts of peritoneum
701-702	Diag Inv & Management Oncological	C482	Malignant neoplasm peritoneum unspecified
701-702	Diag Inv & Management Oncological	C488	Overlapping malignant lesion of retroperitoneum and peritoneum
701-702	Diag Inv & Management Oncological	C490	Malignant neoplasm of connective and soft tissue of head, face and neck
701-702	Diag Inv & Management Oncological	C491	Malignant neoplasm of connective and soft tissue of upper limb, including shoulder
701-702	Diag Inv & Management Oncological	C492	Malignant neoplasm of connective and soft tissue of lower limb, including hip
701-702	Diag Inv & Management Oncological	C493	Malignant neoplasm of connective and soft tissue of thorax
701-702	Diag Inv & Management Oncological	C494	Malignant neoplasm of connective and soft tissue of abdomen
701-702	Diag Inv & Management Oncological	C495	Malignant neoplasm of connective and soft tissue of pelvis

ACCS Cell	ACCS Cell Name	ICD-10-CA Code	ICD-10-CA Description
701-702	Diag Inv & Management Oncological	C496	Malignant neoplasm of connective and soft tissue of trunk, unspecified
701-702	Diag Inv & Management Oncological	C498	Overlapping malignant lesion of connective and soft tissue
701-702	Diag Inv & Management Oncological	C499	Malignant neoplasm of connective and soft tissue, unspecified
701-702	Diag Inv & Management Oncological	C5000	Malignant neoplasm of right nipple and areola
701-702	Diag Inv & Management Oncological	C5001	Malignant neoplasm of left nipple and areola
701-702	Diag Inv & Management Oncological	C5009	Malignant neoplasm of nipple and areola, unspecified side
701-702	Diag Inv & Management Oncological	C5010	Malignant neoplasm of central portion of right breast
701-702	Diag Inv & Management Oncological	C5011	Malignant neoplasm of central portion of left breast
701-702	Diag Inv & Management Oncological	C5019	Malignant neoplasm of central portion of breast, unspecified side
701-702	Diag Inv & Management Oncological	C5020	Malignant neoplasm of upper-inner quadrant of right breast
701-702	Diag Inv & Management Oncological	C5021	Malignant neoplasm of upper-inner quadrant of left breast
701-702	Diag Inv & Management Oncological	C5029	Malignant neoplasm of upper-inner quadrant of breast, unspecified side
701-702	Diag Inv & Management Oncological	C5030	Malignant neoplasm of lower-inner quadrant of right breast
701-702	Diag Inv & Management Oncological	C5031	Malignant neoplasm of lower-inner quadrant of left breast
701-702	Diag Inv & Management Oncological	C5039	Malignant neoplasm of lower-inner quadrant of breast, unspecified side
701-702	Diag Inv & Management Oncological	C5040	Malignant neoplasm of upper-outer quadrant of right breast
701-702	Diag Inv & Management Oncological	C5041	Malignant neoplasm of upper-outer quadrant of left breast
701-702	Diag Inv & Management Oncological	C5049	Malignant neoplasm of upper-outer quadrant of breast, unspecified side
701-702	Diag Inv & Management Oncological	C5050	Malignant neoplasm of lower-outer quadrant of right breast
701-702	Diag Inv & Management Oncological	C5051	Malignant neoplasm of lower-outer quadrant of left breast
701-702	Diag Inv & Management Oncological	C5059	Malignant neoplasm of lower-outer quadrant of breast, unspecified side
701-702	Diag Inv & Management Oncological	C5060	Malignant neoplasm of axillary tail of right breast
701-702	Diag Inv & Management Oncological	C5061	Malignant neoplasm of axillary tail of left breast
701-702	Diag Inv & Management Oncological	C5069	Malignant neoplasm of axillary tail of breast, unspecified side
701-702	Diag Inv & Management Oncological	C5080	Overlapping malignant lesion of right breast
701-702	Diag Inv & Management Oncological	C5081	Overlapping malignant lesion of left breast
701-702	Diag Inv & Management Oncological	C5089	Overlapping malignant lesion of breast, unspecified side
701-702	Diag Inv & Management Oncological	C5090	Malignant neoplasm of right breast, part unspecified
701-702	Diag Inv & Management Oncological	C5091	Malignant neoplasm of left breast, part unspecified
701-702	Diag Inv & Management Oncological	C5099	Malignant neoplasm of breast, part unspecified, unspecified side
701-702	Diag Inv & Management Oncological	C510	Malignant neoplasm of labium majus
701-702	Diag Inv & Management Oncological	C511	Malignant neoplasm of labium minus
701-702	Diag Inv & Management Oncological	C512	Malignant neoplasm of clitoris
701-702	Diag Inv & Management Oncological	C518	Overlapping malignant lesion of vulva
701-702	Diag Inv & Management Oncological	C519	Malignant neoplasm of vulva unspecified
701-702	Diag Inv & Management Oncological	C52	Malignant neoplasm of vagina
701-702	Diag Inv & Management Oncological	C530	Malignant neoplasm of endocervix
701-702	Diag Inv & Management Oncological	C531	Malignant neoplasm of exocervix
701-702	Diag Inv & Management Oncological	C538	Overlapping malignant lesion of cervix uteri
701-702	Diag Inv & Management Oncological	C539	Malignant neoplasm cervix uteri, unspecified
701-702	Diag Inv & Management Oncological	C540	Malignant neoplasm of isthmus uteri
701-702	Diag Inv & Management Oncological	C541	Malignant neoplasm of endometrium
701-702	Diag Inv & Management Oncological	C542	Malignant neoplasm of myometrium
701-702	Diag Inv & Management Oncological	C543	Malignant neoplasm of fundus uteri
701-702	Diag Inv & Management Oncological	C548	Overlapping malignant lesion of corpus uteri
701-702	Diag Inv & Management Oncological	C549	Malignant neoplasm corpus uteri NOS
701-702	Diag Inv & Management Oncological	C55	Malignant neoplasm of uterus, part unspecified

Alberta Ambulatory Care Reporting Manual

ACCS Cell	ACCS Cell Name	ICD-10-CA Code	ICD-10-CA Description
701-702	Diag Inv & Management Oncological	C560	Malignant neoplasm of ovary, unilateral
701-702	Diag Inv & Management Oncological	C561	Malignant neoplasm of ovary, bilateral
701-702	Diag Inv & Management Oncological	C569	Malignant neoplasm of ovary, not specified whether unilateral or bilateral
701-702	Diag Inv & Management Oncological	C5700	Malignant neoplasm of fallopian tube, unilateral
701-702	Diag Inv & Management Oncological	C5701	Malignant neoplasm of fallopian tube, bilateral
701-702	Diag Inv & Management Oncological	C5709	Malignant neoplasm of fallopian tube, unspecified whether unilateral or bilateral
701-702	Diag Inv & Management Oncological	C571	Malignant neoplasm of broad ligament
701-702	Diag Inv & Management Oncological	C572	Malignant neoplasm of round ligament
701-702	Diag Inv & Management Oncological	C573	Malignant neoplasm of parametrium
701-702	Diag Inv & Management Oncological	C574	Malignant neoplasm of uterine adnexa, unspecified
701-702	Diag Inv & Management Oncological	C577	Malignant neoplasm of other specified female genital organs
701-702	Diag Inv & Management Oncological	C578	Overlapping malignant lesion of female genital organs
701-702	Diag Inv & Management Oncological	C579	Malignant neoplasm of female genital organ, unspecified
701-702	Diag Inv & Management Oncological	C58	Malignant neoplasm of placenta
701-702	Diag Inv & Management Oncological	C600	Malignant neoplasm of prepuce
701-702	Diag Inv & Management Oncological	C601	Malignant neoplasm of glans penis
701-702	Diag Inv & Management Oncological	C602	Malignant neoplasm of body of penis
701-702	Diag Inv & Management Oncological	C608	Overlapping malignant lesion of penis
701-702	Diag Inv & Management Oncological	C609	Malignant neoplasm of penis unspecified
701-702	Diag Inv & Management Oncological	C61	Malignant neoplasm of prostate
701-702	Diag Inv & Management Oncological	C6200	Malignant neoplasm of undescended right testis
701-702	Diag Inv & Management Oncological	C6201	Malignant neoplasm of undescended left testis
701-702	Diag Inv & Management Oncological	C6209	Malignant neoplasm of undescended testis, unspecified side
701-702	Diag Inv & Management Oncological	C6210	Malignant neoplasm of descended right testis
701-702	Diag Inv & Management Oncological	C6211	Malignant neoplasm of descended left testis
701-702	Diag Inv & Management Oncological	C6219	Malignant neoplasm of descended testis, unspecified side
701-702	Diag Inv & Management Oncological	C6290	Malignant neoplasm of right testis, unspecified
701-702	Diag Inv & Management Oncological	C6291	Malignant neoplasm of left testis, unspecified
701-702	Diag Inv & Management Oncological	C6299	Malignant neoplasm of testis, unspecified, unspecified side
701-702	Diag Inv & Management Oncological	C630	Malignant neoplasm of epididymis
701-702	Diag Inv & Management Oncological	C631	Malignant neoplasm of spermatic cord
701-702	Diag Inv & Management Oncological	C632	Malignant neoplasm of scrotum
701-702	Diag Inv & Management Oncological	C637	Malignant neoplasm of other specified male genital organs
701-702	Diag Inv & Management Oncological	C638	Overlapping malignant lesion of male genital organs
701-702	Diag Inv & Management Oncological	C639	Malignant neoplasm of male genital organ, unspecified
701-702	Diag Inv & Management Oncological	C64	Malignant neoplasm of kidney, except renal pelvis
701-702	Diag Inv & Management Oncological	C65	Malignant neoplasm of renal pelvis
701-702	Diag Inv & Management Oncological	C66	Malignant neoplasm of ureter
701-702	Diag Inv & Management Oncological	C670	Malignant neoplasm of trigone of bladder
701-702	Diag Inv & Management Oncological	C671	Malignant neoplasm of dome of bladder
701-702	Diag Inv & Management Oncological	C672	Malignant neoplasm lateral wall bladder
701-702	Diag Inv & Management Oncological	C673	Malignant neoplasm anterior wall bladder
701-702	Diag Inv & Management Oncological	C674	Malignant neoplasm of posterior wall of bladder
701-702	Diag Inv & Management Oncological	C675	Malignant neoplasm of bladder neck
701-702	Diag Inv & Management Oncological	C676	Malignant neoplasm of ureteric orifice
701-702	Diag Inv & Management Oncological	C677	Malignant neoplasm of urachus
701-702	Diag Inv & Management Oncological	C678	Overlapping malignant lesion of bladder
701-702	Diag Inv & Management Oncological	C679	Malignant neoplasm of dome of bladder
701-702	Diag Inv & Management Oncological	C680	Malignant neoplasm of urethra
701-702	Diag Inv & Management Oncological	C681	Malignant neoplasm of paraurethral gland
701-702	Diag Inv & Management Oncological	C688	Overlapping malignant lesion of urinary organs
701-702	Diag Inv & Management Oncological	C689	Malignant neoplasm urinary organ unspecified
701-702	Diag Inv & Management Oncological	C690	Malignant neoplasm of conjunctiva
701-702	Diag Inv & Management Oncological	C691	Malignant neoplasm of cornea
701-702	Diag Inv & Management Oncological	C692	Malignant neoplasm of retina
701-702	Diag Inv & Management Oncological	C693	Malignant neoplasm of choroid
701-702	Diag Inv & Management Oncological	C694	Malignant neoplasm of ciliary body
701-702	Diag Inv & Management Oncological	C695	Malignant neoplasm lacrimal gland & duct

ACCS Cell	ACCS Cell Name	ICD-10-CA Code	ICD-10-CA Description
701-702	Diag Inv & Management Oncological	C696	Malignant neoplasm of orbit
701-702	Diag Inv & Management Oncological	C698	Overlapping malignant lesion of eye and adnexa
701-702	Diag Inv & Management Oncological	C699	Malignant neoplasm of eye unspecified
701-702	Diag Inv & Management Oncological	C700	Malignant neoplasm of cerebral meninges
701-702	Diag Inv & Management Oncological	C701	Malignant neoplasm of spinal meninges
701-702	Diag Inv & Management Oncological	C709	Malignant neoplasm of meninges, unspecified
701-702	Diag Inv & Management Oncological	C710	Malignant neoplasm of cerebrum, except lobes and ventricles
701-702	Diag Inv & Management Oncological	C711	Malignant neoplasm of frontal lobe
701-702	Diag Inv & Management Oncological	C712	Malignant neoplasm of temporal lobe
701-702	Diag Inv & Management Oncological	C713	Malignant neoplasm of parietal lobe
701-702	Diag Inv & Management Oncological	C714	Malignant neoplasm of occipital lobe
701-702	Diag Inv & Management Oncological	C715	Malignant neoplasm of cerebral ventricle
701-702	Diag Inv & Management Oncological	C716	Malignant neoplasm of cerebellum
701-702	Diag Inv & Management Oncological	C717	Malignant neoplasm of brain stem
701-702	Diag Inv & Management Oncological	C718	Overlapping malignant lesion of brain
701-702	Diag Inv & Management Oncological	C719	Malignant neoplasm of brain unspecified
701-702	Diag Inv & Management Oncological	C720	Malignant neoplasm of spinal cord
701-702	Diag Inv & Management Oncological	C721	Malignant neoplasm of cauda equina
701-702	Diag Inv & Management Oncological	C722	Malignant neoplasm of olfactory nerve
701-702	Diag Inv & Management Oncological	C723	Malignant neoplasm of optic nerve
701-702	Diag Inv & Management Oncological	C724	Malignant neoplasm of acoustic nerve
701-702	Diag Inv & Management Oncological	C725	Malignant neoplasm of other and unspecified cranial nerves
701-702	Diag Inv & Management Oncological	C728	Overlapping malignant lesion of brain and other parts of central nervous system
701-702	Diag Inv & Management Oncological	C729	Malignant neoplasm of central nervous system, unspecified
701-702	Diag Inv & Management Oncological	C73	Malignant neoplasm of thyroid gland
701-702	Diag Inv & Management Oncological	C740	Malignant neoplasm cortex adrenal gland
701-702	Diag Inv & Management Oncological	C741	Malignant neoplasm medulla adrenal gland
701-702	Diag Inv & Management Oncological	C749	Malignant neoplasm adrenal gland unspecified
701-702	Diag Inv & Management Oncological	C750	Malignant neoplasm of parathyroid gland
701-702	Diag Inv & Management Oncological	C751	Malignant neoplasm of pituitary gland
701-702	Diag Inv & Management Oncological	C752	Malignant neoplasm craniopharyngeal duct
701-702	Diag Inv & Management Oncological	C753	Malignant neoplasm of pineal gland
701-702	Diag Inv & Management Oncological	C754	Malignant neoplasm of carotid body
701-702	Diag Inv & Management Oncological	C755	Malignant neoplasm of aortic body and other paraganglia
701-702	Diag Inv & Management Oncological	C758	Malignant neoplasm of pluriglandular involvement, unspecified
701-702	Diag Inv & Management Oncological	C759	Malignant neoplasm endocrine gland unspecified
701-702	Diag Inv & Management Oncological	C760	Malignant neoplasm head face & neck
701-702	Diag Inv & Management Oncological	C761	Malignant neoplasm of thorax
701-702	Diag Inv & Management Oncological	C762	Malignant neoplasm of abdomen
701-702	Diag Inv & Management Oncological	C763	Malignant neoplasm of pelvis
701-702	Diag Inv & Management Oncological	C764	Malignant neoplasm of upper limb
701-702	Diag Inv & Management Oncological	C765	Malignant neoplasm of lower limb
701-702	Diag Inv & Management Oncological	C767	Malignant neoplasm other ill-defined sites
701-702	Diag Inv & Management Oncological	C768	Overlapping malignant lesion of other and ill-defined sites
701-702	Diag Inv & Management Oncological	C780	Secondary malignant neoplasm of lung
701-702	Diag Inv & Management Oncological	C781	Secondary malignant neoplasm of mediastinum
701-702	Diag Inv & Management Oncological	C782	Secondary malignant neoplasm of pleura
701-702	Diag Inv & Management Oncological	C783	Secondary malignant neoplasm of other and unspecified respiratory organs
701-702	Diag Inv & Management Oncological	C784	Secondary malignant neoplasm of small intestine
701-702	Diag Inv & Management Oncological	C785	Secondary malignant neoplasm of large intestine and rectum
701-702	Diag Inv & Management Oncological	C786	Secondary malignant neoplasm of retroperitoneum and peritoneum
701-702	Diag Inv & Management Oncological	C787	Secondary malignant neoplasm of liver
701-702	Diag Inv & Management Oncological	C788	Secondary malignant neoplasm of other and unspecified digestive organs
701-702	Diag Inv & Management Oncological	C790	Secondary malignant neoplasm of kidney and renal pelvis
701-702	Diag Inv & Management Oncological	C791	Secondary malignant neoplasm of bladder and other and unspecified urinary organs
701-702	Diag Inv & Management Oncological	C792	Secondary malignant neoplasm of skin

Alberta Ambulatory Care Reporting Manual

ACCS Cell	ACCS Cell Name	ICD-10-CA Code	ICD-10-CA Description
701-702	Diag Inv & Management Oncological	C793	Secondary malignant neoplasm of brain and cerebral meninges
701-702	Diag Inv & Management Oncological	C794	Secondary malignant neoplasm of other and unspecified parts of nervous system
701-702	Diag Inv & Management Oncological	C795	Secondary malignant neoplasm of bone and bone marrow
701-702	Diag Inv & Management Oncological	C796	Secondary malignant neoplasm of ovary
701-702	Diag Inv & Management Oncological	C797	Secondary malignant neoplasm of adrenal gland
701-702	Diag Inv & Management Oncological	C7980	Secondary malignant neoplasm of breast
701-702	Diag Inv & Management Oncological	C7988	Secondary malignant neoplasm of other specified sites
701-702	Diag Inv & Management Oncological	C80	Malignant neoplasm without specification of site
701-702	Diag Inv & Management Oncological	C97	Malignant neoplasms of independent (primary) multiple sites
701-702	Diag Inv & Management Oncological	D0000	Carcinoma in situ of labial mucosa and vermilion border
701-702	Diag Inv & Management Oncological	D0001	Carcinoma in situ of buccal mucosa
701-702	Diag Inv & Management Oncological	D0002	Carcinoma in situ of gingiva and edentulous alveolar ridge
701-702	Diag Inv & Management Oncological	D0003	Carcinoma in situ of soft palate
701-702	Diag Inv & Management Oncological	D0004	Carcinoma in situ of hard palate
701-702	Diag Inv & Management Oncological	D0005	Carcinoma in situ of floor of mouth
701-702	Diag Inv & Management Oncological	D0006	Carcinoma in situ of tongue
701-702	Diag Inv & Management Oncological	D0007	Carcinoma in situ of pharynx
701-702	Diag Inv & Management Oncological	D0009	Carcinoma in situ of oral cavity, unspecified site
701-702	Diag Inv & Management Oncological	D001	Carcinoma in situ of oesophagus
701-702	Diag Inv & Management Oncological	D002	Carcinoma in situ of stomach
701-702	Diag Inv & Management Oncological	D010	Carcinoma in situ of colon
701-702	Diag Inv & Management Oncological	D011	Carcinoma in situ of rectosigmoid junction
701-702	Diag Inv & Management Oncological	D012	Carcinoma in situ of rectum
701-702	Diag Inv & Management Oncological	D013	Carcinoma in situ of anus and anal canal
701-702	Diag Inv & Management Oncological	D014	Carcinoma in situ of other and unspecified parts of intestine
701-702	Diag Inv & Management Oncological	D015	Carcinoma in situ of liver, gallbladder and bile ducts
701-702	Diag Inv & Management Oncological	D017	Carcinoma in situ of other specified digestive organs
701-702	Diag Inv & Management Oncological	D019	Carcinoma in situ of digestive organ, unspecified
701-702	Diag Inv & Management Oncological	D020	Carcinoma in situ of larynx
701-702	Diag Inv & Management Oncological	D021	Carcinoma in situ of trachea
701-702	Diag Inv & Management Oncological	D022	Carcinoma in situ of bronchus and lung
701-702	Diag Inv & Management Oncological	D023	Carcinoma in situ of other parts of respiratory system
701-702	Diag Inv & Management Oncological	D024	Carcinoma in situ of respiratory system, unspecified
701-702	Diag Inv & Management Oncological	D030	Melanoma in situ of lip
701-702	Diag Inv & Management Oncological	D031	Melanoma in situ of eyelid, including canthus
701-702	Diag Inv & Management Oncological	D032	Melanoma in situ of ear and external auricular canal
701-702	Diag Inv & Management Oncological	D033	Melanoma in situ of other and unspecified parts of face
701-702	Diag Inv & Management Oncological	D034	Melanoma in situ of scalp and neck
701-702	Diag Inv & Management Oncological	D035	Melanoma in situ of trunk
701-702	Diag Inv & Management Oncological	D036	Melanoma in situ of upper limb, including shoulder
701-702	Diag Inv & Management Oncological	D037	Melanoma in situ of lower limb, including hip
701-702	Diag Inv & Management Oncological	D038	Melanoma in situ of other sites
701-702	Diag Inv & Management Oncological	D039	Melanoma in situ, unspecified
701-702	Diag Inv & Management Oncological	D040	Carcinoma in situ of skin of lip
701-702	Diag Inv & Management Oncological	D041	Carcinoma in situ of skin of eyelid, including canthus
701-702	Diag Inv & Management Oncological	D042	Carcinoma in situ of skin of ear and external auricular canal
701-702	Diag Inv & Management Oncological	D043	Carcinoma in situ of skin of other and unspecified parts of face
701-702	Diag Inv & Management Oncological	D044	Carcinoma in situ of skin of scalp and neck
701-702	Diag Inv & Management Oncological	D045	Carcinoma in situ of skin of trunk
701-702	Diag Inv & Management Oncological	D046	Carcinoma in situ of skin of upper limb, including shoulder

ACCS Cell	ACCS Cell Name	ICD-10-CA Code	ICD-10-CA Description
701-702	Diag Inv & Management Oncological	D047	Carcinoma in situ of skin of lower limb, including hip
701-702	Diag Inv & Management Oncological	D048	Carcinoma in situ of skin of other sites
701-702	Diag Inv & Management Oncological	D049	Carcinoma in situ of skin, unspecified
701-702	Diag Inv & Management Oncological	D050	Lobular carcinoma in situ
701-702	Diag Inv & Management Oncological	D051	Intraductal carcinoma in situ
701-702	Diag Inv & Management Oncological	D057	Other carcinoma in situ of breast
701-702	Diag Inv & Management Oncological	D059	Carcinoma in situ of breast, unspecified
701-702	Diag Inv & Management Oncological	D060	Carcinoma in situ of endocervix
701-702	Diag Inv & Management Oncological	D061	Carcinoma in situ of exocervix
701-702	Diag Inv & Management Oncological	D067	Carcinoma in situ of other parts of cervix
701-702	Diag Inv & Management Oncological	D069	Carcinoma in situ of cervix, unspecified
701-702	Diag Inv & Management Oncological	D070	Carcinoma in situ of endometrium
701-702	Diag Inv & Management Oncological	D071	Carcinoma in situ of vulva
701-702	Diag Inv & Management Oncological	D072	Carcinoma in situ of vagina
701-702	Diag Inv & Management Oncological	D073	Carcinoma in situ of other and unspecified female genital organs
701-702	Diag Inv & Management Oncological	D074	Carcinoma in situ of penis
701-702	Diag Inv & Management Oncological	D075	Carcinoma in situ of prostate
701-702	Diag Inv & Management Oncological	D076	Carcinoma in situ of other and unspecified male genital organs
701-702	Diag Inv & Management Oncological	D090	Carcinoma in situ of bladder
701-702	Diag Inv & Management Oncological	D091	Carcinoma in situ of other and unspecified urinary organs
701-702	Diag Inv & Management Oncological	D092	Carcinoma in situ of eye
701-702	Diag Inv & Management Oncological	D093	Carcinoma in situ of thyroid and other endocrine glands
701-702	Diag Inv & Management Oncological	D097	Carcinoma in situ of other specified sites
701-702	Diag Inv & Management Oncological	D099	Carcinoma in situ, unspecified
701-702	Diag Inv & Management Oncological	D3701	Neoplasm of uncertain or unknown behaviour of lip
701-702	Diag Inv & Management Oncological	D3702	Neoplasm of uncertain or unknown behaviour of tongue
701-702	Diag Inv & Management Oncological	D37030	Neoplasm of uncertain or unknown behaviour of parotid salivary glands
701-702	Diag Inv & Management Oncological	D37031	Neoplasms of uncertain or unknown behaviour of sublingual salivary glands
701-702	Diag Inv & Management Oncological	D37032	Neoplasm of uncertain or unknown behaviour of submandibular salivary glands
701-702	Diag Inv & Management Oncological	D37039	Neoplasm of uncertain or unknown behaviour of the major salivary glands, unspecified
701-702	Diag Inv & Management Oncological	D3704	Neoplasm of uncertain or unknown behaviour of minor salivary glands
701-702	Diag Inv & Management Oncological	D3705	Neoplasm of uncertain or unknown behaviour of the pharynx
701-702	Diag Inv & Management Oncological	D3708	Neoplasm of uncertain or unknown behaviour of other specified sites of the oral cavity
701-702	Diag Inv & Management Oncological	D371	Neoplasm of uncertain or unknown behaviour of stomach
701-702	Diag Inv & Management Oncological	D372	Neoplasm of uncertain or unknown behaviour of small intestine
701-702	Diag Inv & Management Oncological	D373	Neoplasm of uncertain or unknown behaviour of appendix
701-702	Diag Inv & Management Oncological	D374	Neoplasm of uncertain or unknown behaviour of the colon
701-702	Diag Inv & Management Oncological	D375	Neoplasm of uncertain or unknown behaviour of the rectum
701-702	Diag Inv & Management Oncological	D376	Neoplasm of uncertain or unknown behaviour of liver, gallbladder and bile ducts
701-702	Diag Inv & Management Oncological	D377	Neoplasm of uncertain or unknown behaviour of other digestive organs
701-702	Diag Inv & Management Oncological	D379	Neoplasm of uncertain or unknown behaviour of digestive organ, unspecified
701-702	Diag Inv & Management Oncological	D380	Neoplasm of uncertain or unknown behaviour of larynx
701-702	Diag Inv & Management Oncological	D381	Neoplasm of uncertain or unknown behaviour of trachea, bronchus and lung
701-702	Diag Inv & Management Oncological	D382	Neoplasm of uncertain or unknown behaviour of pleura

Alberta Ambulatory Care Reporting Manual

ACCS Cell	ACCS Cell Name	ICD-10-CA Code	ICD-10-CA Description
701-702	Diag Inv & Management Oncological	D383	Neoplasm of uncertain or unknown behaviour of mediastinum
701-702	Diag Inv & Management Oncological	D384	Neoplasm of uncertain or unknown behaviour of thymus
701-702	Diag Inv & Management Oncological	D385	Neoplasm of uncertain or unknown behaviour of other respiratory organs
701-702	Diag Inv & Management Oncological	D386	Neoplasm of uncertain or unknown behaviour of respiratory organ, unspecified
701-702	Diag Inv & Management Oncological	D390	Neoplasm of uncertain or unknown behaviour of uterus
701-702	Diag Inv & Management Oncological	D391	Neoplasm of uncertain or unknown behaviour of ovary
701-702	Diag Inv & Management Oncological	D392	Neoplasm of uncertain or unknown behaviour of placenta
701-702	Diag Inv & Management Oncological	D397	Neoplasm of uncertain or unknown behaviour of other female genital organs
701-702	Diag Inv & Management Oncological	D399	Neoplasm of uncertain or unknown behaviour of female genital organ, unspecified
701-702	Diag Inv & Management Oncological	D400	Neoplasm of uncertain or unknown behaviour of prostate
701-702	Diag Inv & Management Oncological	D401	Neoplasm of uncertain or unknown behaviour of testis
701-702	Diag Inv & Management Oncological	D407	Neoplasm of uncertain or unknown behaviour of other male genital organs
701-702	Diag Inv & Management Oncological	D409	Neoplasm of uncertain or unknown behaviour of male genital organ, unspecified
701-702	Diag Inv & Management Oncological	D410	Neoplasm of uncertain or unknown behaviour of kidney
701-702	Diag Inv & Management Oncological	D411	Neoplasm of uncertain or unknown behaviour of renal pelvis
701-702	Diag Inv & Management Oncological	D412	Neoplasm of uncertain or unknown behaviour of ureter
701-702	Diag Inv & Management Oncological	D413	Neoplasm of uncertain or unknown behaviour of urethra
701-702	Diag Inv & Management Oncological	D414	Neoplasm of uncertain or unknown behaviour of bladder
701-702	Diag Inv & Management Oncological	D417	Neoplasm of uncertain or unknown behaviour of other urinary organs
701-702	Diag Inv & Management Oncological	D419	Neoplasm of uncertain or unknown behaviour of urinary organ, unspecified
701-702	Diag Inv & Management Oncological	D420	Neoplasm of uncertain or unknown behaviour of cerebral meninges
701-702	Diag Inv & Management Oncological	D421	Neoplasm of uncertain or unknown behaviour of spinal meninges
701-702	Diag Inv & Management Oncological	D429	Neoplasm of uncertain or unknown behaviour of meninges, unspecified
701-702	Diag Inv & Management Oncological	D430	Neoplasm of uncertain or unknown behaviour of brain, supratentorial
701-702	Diag Inv & Management Oncological	D431	Neoplasm of uncertain or unknown behaviour of brain, infratentorial
701-702	Diag Inv & Management Oncological	D432	Neoplasm of uncertain or unknown behaviour of brain, unspecified
701-702	Diag Inv & Management Oncological	D433	Neoplasm of uncertain or unknown behaviour of cranial nerves
701-702	Diag Inv & Management Oncological	D434	Neoplasm of uncertain or unknown behaviour of spinal cord
701-702	Diag Inv & Management Oncological	D437	Neoplasm of uncertain or unknown behaviour of other parts of central nervous system
701-702	Diag Inv & Management Oncological	D439	Neoplasm of uncertain or unknown behaviour of central nervous system, unspecified
701-702	Diag Inv & Management Oncological	D440	Neoplasm of uncertain or unknown behaviour of thyroid gland
701-702	Diag Inv & Management Oncological	D441	Neoplasm of uncertain or unknown behaviour of adrenal gland
701-702	Diag Inv & Management Oncological	D442	Neoplasm of uncertain or unknown behaviour of parathyroid gland
701-702	Diag Inv & Management Oncological	D443	Neoplasm of uncertain or unknown behaviour of pituitary gland
701-702	Diag Inv & Management Oncological	D444	Neoplasm of uncertain or unknown behaviour of craniopharyngeal duct

ACCS Cell	ACCS Cell Name	ICD-10-CA Code	ICD-10-CA Description
701-702	Diag Inv & Management Oncological	D445	Neoplasm of uncertain or unknown behaviour of pineal gland
701-702	Diag Inv & Management Oncological	D446	Neoplasm of uncertain or unknown behaviour of carotid body
701-702	Diag Inv & Management Oncological	D447	Neoplasm of uncertain or unknown behaviour of aortic body and other paraganglia
701-702	Diag Inv & Management Oncological	D448	Neoplasm of uncertain or unknown behaviour of pluriglandular involvement
701-702	Diag Inv & Management Oncological	D449	Neoplasm of uncertain or unknown behaviour of endocrine gland, unspecified
701-702	Diag Inv & Management Oncological	D480	Neoplasm of uncertain or unknown behaviour of bone and articular cartilage
701-702	Diag Inv & Management Oncological	D481	Neoplasm of uncertain or unknown behaviour of connective and other soft tissue
701-702	Diag Inv & Management Oncological	D482	Neoplasm of uncertain or unknown behaviour of peripheral nerves and autonomic nervous system
701-702	Diag Inv & Management Oncological	D483	Neoplasm of uncertain or unknown behaviour of retroperitoneum
701-702	Diag Inv & Management Oncological	D484	Neoplasm of uncertain or unknown behaviour of peritoneum
701-702	Diag Inv & Management Oncological	D485	Neoplasm of uncertain or unknown behaviour of skin
701-702	Diag Inv & Management Oncological	D486	Neoplasm of uncertain or unknown behaviour of breast
701-702	Diag Inv & Management Oncological	D487	Neoplasm of uncertain or unknown behaviour of other specified sites
701-702	Diag Inv & Management Oncological	D489	Neoplasm of uncertain or unknown behaviour, unspecified
701-702	Diag Inv & Management Oncological	Q850	Neurofibromatosis (nonmalignant)
701-702	Diag Inv & Management Oncological	Z031	Observation for suspected malignant neoplasm
701-702	Diag Inv & Management Oncological	Z511	Chemotherapy session for neoplasm
703	Radiotherapy	Z510	Radiotherapy session
704	IV Therapy - Non Cancer Related	Z512	Other chemotherapy
751-758	Diag Inv & Management Ophthalmology	A185	Tuberculosis of eye
751-758	Diag Inv & Management Ophthalmology	A543	Gonococcal infection of eye
751-758	Diag Inv & Management Ophthalmology	A710	Initial stage of trachoma
751-758	Diag Inv & Management Ophthalmology	A711	Active stage of trachoma
751-758	Diag Inv & Management Ophthalmology	A719	Trachoma, unspecified
751-758	Diag Inv & Management Ophthalmology	A740	Chlamydial conjunctivitis
751-758	Diag Inv & Management Ophthalmology	B005	Herpesviral ocular disease
751-758	Diag Inv & Management Ophthalmology	B023	Zoster ocular disease
751-758	Diag Inv & Management Ophthalmology	B300	Keratoconjunctivitis due to adenovirus
751-758	Diag Inv & Management Ophthalmology	B301	Conjunctivitis due to adenovirus
751-758	Diag Inv & Management Ophthalmology	B302	Viral pharyngoconjunctivitis
751-758	Diag Inv & Management Ophthalmology	B303	Acute epidemic haemorrhagic conjunctivitis (enteroviral)
751-758	Diag Inv & Management Ophthalmology	B308	Other viral conjunctivitis
751-758	Diag Inv & Management Ophthalmology	B309	Viral conjunctivitis, unspecified
751-758	Diag Inv & Management Ophthalmology	B580	Toxoplasma oculopathy
751-758	Diag Inv & Management Ophthalmology	B691	Cysticercosis of eye
751-758	Diag Inv & Management Ophthalmology	B872	Ocular myiasis
751-758	Diag Inv & Management Ophthalmology	B940	Sequelae of trachoma
751-758	Diag Inv & Management Ophthalmology	D221	Melanocytic naevi of eyelid, including canthus
751-758	Diag Inv & Management Ophthalmology	D231	Other benign neoplasm of skin of eyelid, including canthus
751-758	Diag Inv & Management Ophthalmology	D310	Benign neoplasm of conjunctiva
751-758	Diag Inv & Management Ophthalmology	D311	Benign neoplasm of cornea
751-758	Diag Inv & Management Ophthalmology	D312	Benign neoplasm of retina
751-758	Diag Inv & Management Ophthalmology	D313	Benign neoplasm of choroid
751-758	Diag Inv & Management Ophthalmology	D314	Benign neoplasm of ciliary body
751-758	Diag Inv & Management Ophthalmology	D315	Benign neoplasm of lacrimal gland and duct
751-758	Diag Inv & Management Ophthalmology	D316	Benign neoplasm of orbit, unspecified
751-758	Diag Inv & Management Ophthalmology	D319	Benign neoplasm of eye, unspecified
751-758	Diag Inv & Management Ophthalmology	E1030	Type 1 diabetes mellitus with background retinopathy
751-758	Diag Inv & Management Ophthalmology	E1031	Type 1 diabetes mellitus with preproliferative retinopathy
751-758	Diag Inv & Management Ophthalmology	E1032	Type 1 diabetes mellitus with proliferative retinopathy

Alberta Ambulatory Care Reporting Manual

ACCS Cell	ACCS Cell Name	ICD-10-CA Code	ICD-10-CA Description
751-758	Diag Inv & Management Ophthalmology	E1033	Type 1 diabetes mellitus with other retinopathy
751-758	Diag Inv & Management Ophthalmology	E1035	Type 1 diabetes mellitus with diabetic cataract
751-758	Diag Inv & Management Ophthalmology	E1038	Type 1 diabetes mellitus with other specified ophthalmic complication not elsewhere classified
751-758	Diag Inv & Management Ophthalmology	E1130	Type 2 diabetes mellitus with background retinopathy
751-758	Diag Inv & Management Ophthalmology	E1131	Type 2 diabetes mellitus with preproliferative retinopathy
751-758	Diag Inv & Management Ophthalmology	E1132	Type 2 diabetes mellitus with proliferative retinopathy
751-758	Diag Inv & Management Ophthalmology	E1133	Type 2 diabetes mellitus with other retinopathy
751-758	Diag Inv & Management Ophthalmology	E1135	Type 2 diabetes mellitus with diabetic cataract
751-758	Diag Inv & Management Ophthalmology	E1138	Type 2 diabetes mellitus with other specified ophthalmic complication not elsewhere classified
751-758	Diag Inv & Management Ophthalmology	E1330	Other specified diabetes mellitus with background retinopathy
751-758	Diag Inv & Management Ophthalmology	E1331	Other specified diabetes mellitus with preproliferative retinopathy
751-758	Diag Inv & Management Ophthalmology	E1332	Other specified diabetes mellitus with proliferative retinopathy
751-758	Diag Inv & Management Ophthalmology	E1333	Other specified diabetes mellitus with other retinopathy
751-758	Diag Inv & Management Ophthalmology	E1335	Other specified diabetes mellitus with diabetic cataract
751-758	Diag Inv & Management Ophthalmology	E1338	Other specified diabetes mellitus with other specified ophthalmic complication not elsewhere classified
751-758	Diag Inv & Management Ophthalmology	E1430	Unspecified diabetes mellitus with background retinopathy
751-758	Diag Inv & Management Ophthalmology	E1431	Unspecified diabetes mellitus with preproliferative retinopathy
751-758	Diag Inv & Management Ophthalmology	E1432	Unspecified diabetes mellitus with proliferative retinopathy
751-758	Diag Inv & Management Ophthalmology	E1433	Unspecified diabetes mellitus with other retinopathy
751-758	Diag Inv & Management Ophthalmology	E1435	Unspecified diabetes mellitus with diabetic cataract
751-758	Diag Inv & Management Ophthalmology	E1438	Unspecified diabetes mellitus with other specified ophthalmic complication not elsewhere classified
751-758	Diag Inv & Management Ophthalmology	E500	Vitamin A deficiency with conjunctival xerosis
751-758	Diag Inv & Management Ophthalmology	E501	Vitamin A deficiency with Bitot's spot and conjunctival xerosis
751-758	Diag Inv & Management Ophthalmology	E502	Vitamin A deficiency with corneal xerosis
751-758	Diag Inv & Management Ophthalmology	E503	Vitamin A deficiency with corneal ulceration and xerosis
751-758	Diag Inv & Management Ophthalmology	E504	Vitamin A deficiency with keratomalacia
751-758	Diag Inv & Management Ophthalmology	E505	Vitamin A deficiency with night blindness
751-758	Diag Inv & Management Ophthalmology	E506	Vitamin A deficiency with xerophthalmic scars of cornea
751-758	Diag Inv & Management Ophthalmology	E507	Other ocular manifestations of vitamin A deficiency
751-758	Diag Inv & Management Ophthalmology	G245	Blepharospasm
751-758	Diag Inv & Management Ophthalmology	G453	Amaurosis fugax
751-758	Diag Inv & Management Ophthalmology	H000	Hordeolum and other deep inflammation of eyelid
751-758	Diag Inv & Management Ophthalmology	H001	Chalazion
751-758	Diag Inv & Management Ophthalmology	H010	Blepharitis
751-758	Diag Inv & Management Ophthalmology	H011	Noninfectious dermatoses of eyelid
751-758	Diag Inv & Management Ophthalmology	H018	Other specified inflammation of eyelid
751-758	Diag Inv & Management Ophthalmology	H019	Inflammation of eyelid, unspecified
751-758	Diag Inv & Management Ophthalmology	H020	Entropion and trichiasis of eyelid
751-758	Diag Inv & Management Ophthalmology	H021	Ectropion of eyelid
751-758	Diag Inv & Management Ophthalmology	H022	Lagophthalmos
751-758	Diag Inv & Management Ophthalmology	H023	Blepharochalasis
751-758	Diag Inv & Management Ophthalmology	H024	Ptosis of eyelid
751-758	Diag Inv & Management Ophthalmology	H025	Other disorders affecting eyelid function
751-758	Diag Inv & Management Ophthalmology	H027	Other degenerative disorders of eyelid and periorcular area
751-758	Diag Inv & Management Ophthalmology	H028	Other specified disorders of eyelid
751-758	Diag Inv & Management Ophthalmology	H029	Disorder of eyelid, unspecified
751-758	Diag Inv & Management Ophthalmology	H030	Parasitic infestation of eyelid in diseases classified elsewhere

ACCS Cell	ACCS Cell Name	ICD-10-CA Code	ICD-10-CA Description
751-758	Diag Inv & Management Ophthalmology	H031	Involvement of eyelid in other infectious diseases classified elsewhere
751-758	Diag Inv & Management Ophthalmology	H038	Involvement of eyelid in other diseases classified elsewhere
751-758	Diag Inv & Management Ophthalmology	H040	Dacryoadenitis
751-758	Diag Inv & Management Ophthalmology	H041	Other disorders of lacrimal gland
751-758	Diag Inv & Management Ophthalmology	H042	Epiphora
751-758	Diag Inv & Management Ophthalmology	H043	Acute and unspecified inflammation of lacrimal passages
751-758	Diag Inv & Management Ophthalmology	H044	Chronic inflammation of lacrimal passages
751-758	Diag Inv & Management Ophthalmology	H045	Stenosis and insufficiency of lacrimal passages
751-758	Diag Inv & Management Ophthalmology	H046	Other changes in lacrimal passages
751-758	Diag Inv & Management Ophthalmology	H048	Other disorders of lacrimal system
751-758	Diag Inv & Management Ophthalmology	H049	Disorder of lacrimal system, unspecified
751-758	Diag Inv & Management Ophthalmology	H050	Acute inflammation of orbit
751-758	Diag Inv & Management Ophthalmology	H051	Chronic inflammatory disorders of orbit
751-758	Diag Inv & Management Ophthalmology	H052	Exophthalmic conditions
751-758	Diag Inv & Management Ophthalmology	H053	Deformity of orbit
751-758	Diag Inv & Management Ophthalmology	H054	Enophthalmos
751-758	Diag Inv & Management Ophthalmology	H055	Retained (old) foreign body following penetrating wound of orbit
751-758	Diag Inv & Management Ophthalmology	H058	Other disorders of orbit
751-758	Diag Inv & Management Ophthalmology	H059	Disorder of orbit, unspecified
751-758	Diag Inv & Management Ophthalmology	H060	Disorders of lacrimal system in diseases classified elsewhere
751-758	Diag Inv & Management Ophthalmology	H061	Parasitic infestation of orbit in diseases classified elsewhere
751-758	Diag Inv & Management Ophthalmology	H062	Dysthyroid exophthalmos
751-758	Diag Inv & Management Ophthalmology	H063	Other disorders of orbit in diseases classified elsewhere
751-758	Diag Inv & Management Ophthalmology	H100	Mucopurulent conjunctivitis
751-758	Diag Inv & Management Ophthalmology	H101	Acute atopic conjunctivitis
751-758	Diag Inv & Management Ophthalmology	H102	Other acute conjunctivitis
751-758	Diag Inv & Management Ophthalmology	H103	Acute conjunctivitis, unspecified
751-758	Diag Inv & Management Ophthalmology	H104	Chronic conjunctivitis
751-758	Diag Inv & Management Ophthalmology	H105	Blepharoconjunctivitis
751-758	Diag Inv & Management Ophthalmology	H108	Other conjunctivitis
751-758	Diag Inv & Management Ophthalmology	H109	Conjunctivitis, unspecified
751-758	Diag Inv & Management Ophthalmology	H110	Pterygium
751-758	Diag Inv & Management Ophthalmology	H111	Conjunctival degenerations and deposits
751-758	Diag Inv & Management Ophthalmology	H112	Conjunctival scars
751-758	Diag Inv & Management Ophthalmology	H113	Conjunctival haemorrhage
751-758	Diag Inv & Management Ophthalmology	H114	Other conjunctival vascular disorders and cysts
751-758	Diag Inv & Management Ophthalmology	H118	Other specified disorders of conjunctiva
751-758	Diag Inv & Management Ophthalmology	H119	Disorder of conjunctiva, unspecified
751-758	Diag Inv & Management Ophthalmology	H130	Filarial infection of conjunctiva
751-758	Diag Inv & Management Ophthalmology	H131	Conjunctivitis in infectious and parasitic diseases classified elsewhere
751-758	Diag Inv & Management Ophthalmology	H132	Conjunctivitis in other diseases classified elsewhere
751-758	Diag Inv & Management Ophthalmology	H133	Ocular pemphigoid
751-758	Diag Inv & Management Ophthalmology	H138	Other disorders of conjunctiva in diseases classified elsewhere
751-758	Diag Inv & Management Ophthalmology	H150	Scleritis
751-758	Diag Inv & Management Ophthalmology	H151	Episcleritis
751-758	Diag Inv & Management Ophthalmology	H158	Other disorders of sclera
751-758	Diag Inv & Management Ophthalmology	H159	Disorder of sclera, unspecified
751-758	Diag Inv & Management Ophthalmology	H160	Corneal ulcer
751-758	Diag Inv & Management Ophthalmology	H161	Other superficial keratitis without conjunctivitis
751-758	Diag Inv & Management Ophthalmology	H162	Keratoconjunctivitis
751-758	Diag Inv & Management Ophthalmology	H163	Interstitial and deep keratitis
751-758	Diag Inv & Management Ophthalmology	H164	Corneal neovascularization
751-758	Diag Inv & Management Ophthalmology	H168	Other keratitis
751-758	Diag Inv & Management Ophthalmology	H169	Keratitis, unspecified
751-758	Diag Inv & Management Ophthalmology	H170	Adherent leukoma
751-758	Diag Inv & Management Ophthalmology	H171	Other central corneal opacity
751-758	Diag Inv & Management Ophthalmology	H178	Other corneal scars and opacities
751-758	Diag Inv & Management Ophthalmology	H179	Corneal scar and opacity, unspecified
751-758	Diag Inv & Management Ophthalmology	H180	Corneal pigmentations and deposits

Alberta Ambulatory Care Reporting Manual

ACCS Cell	ACCS Cell Name	ICD-10-CA Code	ICD-10-CA Description
751-758	Diag Inv & Management Ophthalmology	H181	Bullous keratopathy
751-758	Diag Inv & Management Ophthalmology	H182	Other corneal oedema
751-758	Diag Inv & Management Ophthalmology	H183	Changes in corneal membranes
751-758	Diag Inv & Management Ophthalmology	H184	Corneal degeneration
751-758	Diag Inv & Management Ophthalmology	H185	Hereditary corneal dystrophies
751-758	Diag Inv & Management Ophthalmology	H186	Keratoconus
751-758	Diag Inv & Management Ophthalmology	H187	Other corneal deformities
751-758	Diag Inv & Management Ophthalmology	H188	Other specified disorders of cornea
751-758	Diag Inv & Management Ophthalmology	H189	Disorder of cornea, unspecified
751-758	Diag Inv & Management Ophthalmology	H190	Scleritis and episcleritis in diseases classified elsewhere
751-758	Diag Inv & Management Ophthalmology	H191	Herpesviral keratitis and keratoconjunctivitis
751-758	Diag Inv & Management Ophthalmology	H192	Keratitis and keratoconjunctivitis in other infectious and parasitic diseases classified elsewhere
751-758	Diag Inv & Management Ophthalmology	H193	Keratitis and keratoconjunctivitis in other diseases classified elsewhere
751-758	Diag Inv & Management Ophthalmology	H198	Other disorders of sclera and cornea in diseases classified elsewhere
751-758	Diag Inv & Management Ophthalmology	H200	Acute and subacute iridocyclitis
751-758	Diag Inv & Management Ophthalmology	H201	Chronic iridocyclitis
751-758	Diag Inv & Management Ophthalmology	H202	Lens-induced iridocyclitis
751-758	Diag Inv & Management Ophthalmology	H208	Other iridocyclitis
751-758	Diag Inv & Management Ophthalmology	H209	Iridocyclitis, unspecified
751-758	Diag Inv & Management Ophthalmology	H210	Hyphaema
751-758	Diag Inv & Management Ophthalmology	H211	Other vascular disorders of iris and ciliary body
751-758	Diag Inv & Management Ophthalmology	H212	Degeneration of iris and ciliary body
751-758	Diag Inv & Management Ophthalmology	H213	Cyst of iris, ciliary body and anterior chamber
751-758	Diag Inv & Management Ophthalmology	H214	Pupillary membranes
751-758	Diag Inv & Management Ophthalmology	H215	Other adhesions and disruptions of iris and ciliary body
751-758	Diag Inv & Management Ophthalmology	H218	Other specified disorders of iris and ciliary body
751-758	Diag Inv & Management Ophthalmology	H219	Disorder of iris and ciliary body, unspecified
751-758	Diag Inv & Management Ophthalmology	H220	Iridocyclitis in infectious and parasitic diseases classified elsewhere
751-758	Diag Inv & Management Ophthalmology	H221	Iridocyclitis in other diseases classified elsewhere
751-758	Diag Inv & Management Ophthalmology	H228	Other disorders of iris and ciliary body in diseases classified elsewhere
751-758	Diag Inv & Management Ophthalmology	H250	Senile incipient cataract
751-758	Diag Inv & Management Ophthalmology	H251	Senile nuclear cataract
751-758	Diag Inv & Management Ophthalmology	H252	Senile cataract, morgagnian type
751-758	Diag Inv & Management Ophthalmology	H258	Other senile cataract
751-758	Diag Inv & Management Ophthalmology	H259	Senile cataract, unspecified
751-758	Diag Inv & Management Ophthalmology	H260	Infantile, juvenile and presenile cataract
751-758	Diag Inv & Management Ophthalmology	H261	Traumatic cataract
751-758	Diag Inv & Management Ophthalmology	H262	Complicated cataract
751-758	Diag Inv & Management Ophthalmology	H263	Drug-induced cataract
751-758	Diag Inv & Management Ophthalmology	H264	After-cataract
751-758	Diag Inv & Management Ophthalmology	H268	Other specified cataract
751-758	Diag Inv & Management Ophthalmology	H269	Cataract, unspecified
751-758	Diag Inv & Management Ophthalmology	H270	Aphakia
751-758	Diag Inv & Management Ophthalmology	H271	Dislocation of lens
751-758	Diag Inv & Management Ophthalmology	H278	Other specified disorders of lens
751-758	Diag Inv & Management Ophthalmology	H279	Disorder of lens, unspecified
751-758	Diag Inv & Management Ophthalmology	H280	Diabetic cataract (E10-E14+ with common fourth character .3)
751-758	Diag Inv & Management Ophthalmology	H281	Cataract in other endocrine, nutritional and metabolic diseases
751-758	Diag Inv & Management Ophthalmology	H282	Cataract in other diseases classified elsewhere
751-758	Diag Inv & Management Ophthalmology	H288	Other disorders of lens in diseases classified elsewhere
751-758	Diag Inv & Management Ophthalmology	H300	Focal chorioretinal inflammation
751-758	Diag Inv & Management Ophthalmology	H301	Disseminated chorioretinal inflammation
751-758	Diag Inv & Management Ophthalmology	H302	Posterior cyclitis
751-758	Diag Inv & Management Ophthalmology	H308	Other chorioretinal inflammations
751-758	Diag Inv & Management Ophthalmology	H309	Chorioretinal inflammation, unspecified
751-758	Diag Inv & Management Ophthalmology	H310	Chorioretinal scars
751-758	Diag Inv & Management Ophthalmology	H311	Choroidal degeneration
751-758	Diag Inv & Management Ophthalmology	H312	Hereditary choroidal dystrophy
751-758	Diag Inv & Management Ophthalmology	H313	Choroidal haemorrhage and rupture

ACCS Cell	ACCS Cell Name	ICD-10-CA Code	ICD-10-CA Description
751-758	Diag Inv & Management Ophthalmology	H314	Choroidal detachment
751-758	Diag Inv & Management Ophthalmology	H318	Other specified disorders of choroid
751-758	Diag Inv & Management Ophthalmology	H319	Disorder of choroid, unspecified
751-758	Diag Inv & Management Ophthalmology	H320	Chorioretinal inflammation in infectious and parasitic diseases classified elsewhere
751-758	Diag Inv & Management Ophthalmology	H328	Other chorioretinal disorders in diseases classified elsewhere
751-758	Diag Inv & Management Ophthalmology	H330	Retinal detachment with retinal break
751-758	Diag Inv & Management Ophthalmology	H331	Retinoschisis and retinal cysts
751-758	Diag Inv & Management Ophthalmology	H332	Serous retinal detachment
751-758	Diag Inv & Management Ophthalmology	H333	Retinal breaks without detachment
751-758	Diag Inv & Management Ophthalmology	H334	Traction detachment of retina
751-758	Diag Inv & Management Ophthalmology	H335	Other retinal detachments
751-758	Diag Inv & Management Ophthalmology	H340	Transient retinal artery occlusion
751-758	Diag Inv & Management Ophthalmology	H341	Central retinal artery occlusion
751-758	Diag Inv & Management Ophthalmology	H342	Other retinal artery occlusions
751-758	Diag Inv & Management Ophthalmology	H348	Other retinal vascular occlusions
751-758	Diag Inv & Management Ophthalmology	H349	Retinal vascular occlusion, unspecified
751-758	Diag Inv & Management Ophthalmology	H350	Background retinopathy and retinal vascular changes
751-758	Diag Inv & Management Ophthalmology	H351	Retinopathy of prematurity
751-758	Diag Inv & Management Ophthalmology	H352	Other proliferative retinopathy
751-758	Diag Inv & Management Ophthalmology	H353	Degeneration of macula and posterior pole
751-758	Diag Inv & Management Ophthalmology	H354	Peripheral retinal degeneration
751-758	Diag Inv & Management Ophthalmology	H355	Hereditary retinal dystrophy
751-758	Diag Inv & Management Ophthalmology	H356	Retinal haemorrhage
751-758	Diag Inv & Management Ophthalmology	H357	Separation of retinal layers
751-758	Diag Inv & Management Ophthalmology	H358	Other specified retinal disorders
751-758	Diag Inv & Management Ophthalmology	H359	Retinal disorder, unspecified
751-758	Diag Inv & Management Ophthalmology	H360	Diabetic retinopathy (E10-E14+ with common fourth character .3)
751-758	Diag Inv & Management Ophthalmology	H368	Other retinal disorders in diseases classified elsewhere
751-758	Diag Inv & Management Ophthalmology	H400	Glaucoma suspect
751-758	Diag Inv & Management Ophthalmology	H401	Primary open-angle glaucoma
751-758	Diag Inv & Management Ophthalmology	H402	Primary angle-closure glaucoma
751-758	Diag Inv & Management Ophthalmology	H403	Glaucoma secondary to eye trauma
751-758	Diag Inv & Management Ophthalmology	H404	Glaucoma secondary to eye inflammation
751-758	Diag Inv & Management Ophthalmology	H405	Glaucoma secondary to other eye disorders
751-758	Diag Inv & Management Ophthalmology	H406	Glaucoma secondary to drugs
751-758	Diag Inv & Management Ophthalmology	H408	Other glaucoma
751-758	Diag Inv & Management Ophthalmology	H409	Glaucoma, unspecified
751-758	Diag Inv & Management Ophthalmology	H420	Glaucoma in endocrine, nutritional and metabolic diseases
751-758	Diag Inv & Management Ophthalmology	H428	Glaucoma in other diseases classified elsewhere
751-758	Diag Inv & Management Ophthalmology	H430	Vitreous prolapse
751-758	Diag Inv & Management Ophthalmology	H431	Vitreous haemorrhage
751-758	Diag Inv & Management Ophthalmology	H432	Crystalline deposits in vitreous body
751-758	Diag Inv & Management Ophthalmology	H433	Other vitreous opacities
751-758	Diag Inv & Management Ophthalmology	H438	Other disorders of vitreous body
751-758	Diag Inv & Management Ophthalmology	H439	Disorder of vitreous body, unspecified
751-758	Diag Inv & Management Ophthalmology	H440	Purulent endophthalmitis
751-758	Diag Inv & Management Ophthalmology	H441	Other endophthalmitis
751-758	Diag Inv & Management Ophthalmology	H442	Degenerative myopia
751-758	Diag Inv & Management Ophthalmology	H443	Other degenerative disorders of globe
751-758	Diag Inv & Management Ophthalmology	H444	Hypotony of eye
751-758	Diag Inv & Management Ophthalmology	H445	Degenerated conditions of globe
751-758	Diag Inv & Management Ophthalmology	H446	Retained (old) intraocular foreign body, magnetic
751-758	Diag Inv & Management Ophthalmology	H447	Retained (old) intraocular foreign body, nonmagnetic
751-758	Diag Inv & Management Ophthalmology	H448	Other disorders of globe
751-758	Diag Inv & Management Ophthalmology	H449	Disorder of globe, unspecified
751-758	Diag Inv & Management Ophthalmology	H450	Vitreous haemorrhage in diseases classified elsewhere
751-758	Diag Inv & Management Ophthalmology	H451	Endophthalmitis in diseases classified elsewhere
751-758	Diag Inv & Management Ophthalmology	H458	Other disorders of vitreous body and globe in diseases classified elsewhere
751-758	Diag Inv & Management Ophthalmology	H46	Optic neuritis
751-758	Diag Inv & Management Ophthalmology	H470	Disorders of optic nerve, not elsewhere classified

Alberta Ambulatory Care Reporting Manual

ACCS Cell	ACCS Cell Name	ICD-10-CA Code	ICD-10-CA Description
751-758	Diag Inv & Management Ophthalmology	H471	Papilloedema, unspecified
751-758	Diag Inv & Management Ophthalmology	H473	Other disorders of optic disc
751-758	Diag Inv & Management Ophthalmology	H481	Retrobulbar neuritis in diseases classified elsewhere
751-758	Diag Inv & Management Ophthalmology	H490	Third [oculomotor] nerve palsy
751-758	Diag Inv & Management Ophthalmology	H491	Fourth [trochlear] nerve palsy
751-758	Diag Inv & Management Ophthalmology	H492	Sixth [abducent] nerve palsy
751-758	Diag Inv & Management Ophthalmology	H493	Total (external) ophthalmoplegia
751-758	Diag Inv & Management Ophthalmology	H494	Progressive external ophthalmoplegia
751-758	Diag Inv & Management Ophthalmology	H498	Other paralytic strabismus
751-758	Diag Inv & Management Ophthalmology	H499	Paralytic strabismus, unspecified
751-758	Diag Inv & Management Ophthalmology	H500	Convergent concomitant strabismus
751-758	Diag Inv & Management Ophthalmology	H501	Divergent concomitant strabismus
751-758	Diag Inv & Management Ophthalmology	H502	Vertical strabismus
751-758	Diag Inv & Management Ophthalmology	H503	Intermittent heterotropia
751-758	Diag Inv & Management Ophthalmology	H504	Other and unspecified heterotropia
751-758	Diag Inv & Management Ophthalmology	H505	Heterophoria
751-758	Diag Inv & Management Ophthalmology	H506	Mechanical strabismus
751-758	Diag Inv & Management Ophthalmology	H508	Other specified strabismus
751-758	Diag Inv & Management Ophthalmology	H509	Strabismus, unspecified
751-758	Diag Inv & Management Ophthalmology	H510	Palsy of conjugate gaze
751-758	Diag Inv & Management Ophthalmology	H511	Convergence insufficiency and excess
751-758	Diag Inv & Management Ophthalmology	H518	Other specified disorders of binocular movement
751-758	Diag Inv & Management Ophthalmology	H519	Disorder of binocular movement, unspecified
751-758	Diag Inv & Management Ophthalmology	H520	Hypermetropia
751-758	Diag Inv & Management Ophthalmology	H521	Myopia
751-758	Diag Inv & Management Ophthalmology	H522	Astigmatism
751-758	Diag Inv & Management Ophthalmology	H523	Anisometropia and aniseikonia
751-758	Diag Inv & Management Ophthalmology	H524	Presbyopia
751-758	Diag Inv & Management Ophthalmology	H525	Disorders of accommodation
751-758	Diag Inv & Management Ophthalmology	H526	Other disorders of refraction
751-758	Diag Inv & Management Ophthalmology	H527	Disorder of refraction, unspecified
751-758	Diag Inv & Management Ophthalmology	H530	Amblyopia ex anopsia
751-758	Diag Inv & Management Ophthalmology	H531	Subjective visual disturbances
751-758	Diag Inv & Management Ophthalmology	H532	Diplopia
751-758	Diag Inv & Management Ophthalmology	H533	Other disorders of binocular vision
751-758	Diag Inv & Management Ophthalmology	H534	Visual field defects
751-758	Diag Inv & Management Ophthalmology	H535	Colour vision deficiencies
751-758	Diag Inv & Management Ophthalmology	H536	Night blindness
751-758	Diag Inv & Management Ophthalmology	H538	Other visual disturbances
751-758	Diag Inv & Management Ophthalmology	H539	Visual disturbance, unspecified
751-758	Diag Inv & Management Ophthalmology	H540	Blindness, both eyes
751-758	Diag Inv & Management Ophthalmology	H541	Blindness, one eye, low vision other eye
751-758	Diag Inv & Management Ophthalmology	H542	Low vision, both eyes
751-758	Diag Inv & Management Ophthalmology	H543	Unqualified visual loss, both eyes
751-758	Diag Inv & Management Ophthalmology	H544	Blindness, one eye
751-758	Diag Inv & Management Ophthalmology	H545	Low vision, one eye
751-758	Diag Inv & Management Ophthalmology	H546	Unqualified visual loss, one eye
751-758	Diag Inv & Management Ophthalmology	H547	Unspecified visual loss
751-758	Diag Inv & Management Ophthalmology	H55	Nystagmus and other irregular eye movements
751-758	Diag Inv & Management Ophthalmology	H570	Anomalies of pupillary function
751-758	Diag Inv & Management Ophthalmology	H571	Ocular pain
751-758	Diag Inv & Management Ophthalmology	H578	Other specified disorders of eye and adnexa
751-758	Diag Inv & Management Ophthalmology	H579	Disorder of eye and adnexa, unspecified
751-758	Diag Inv & Management Ophthalmology	H581	Visual disturbances in diseases classified elsewhere
751-758	Diag Inv & Management Ophthalmology	H588	Other specified disorders of eye and adnexa in diseases classified elsewhere
751-758	Diag Inv & Management Ophthalmology	H590	Vitreous syndrome following cataract surgery
751-758	Diag Inv & Management Ophthalmology	H5980	Cataract (lens) fragments in eye following cataract surgery
751-758	Diag Inv & Management Ophthalmology	H5981	Cystoid Macular oedema
751-758	Diag Inv & Management Ophthalmology	H5988	Other postprocedural disorders of eye and adnexa
751-758	Diag Inv & Management Ophthalmology	H599	Postprocedural disorder of eye and adnexa, unspecified
751-758	Diag Inv & Management Ophthalmology	L131	Subcorneal pustular dermatitis
751-758	Diag Inv & Management Ophthalmology	Q100	Congenital ptosis
751-758	Diag Inv & Management Ophthalmology	Q101	Congenital ectropion

ACCS Cell	ACCS Cell Name	ICD-10-CA Code	ICD-10-CA Description
751-758	Diag Inv & Management Ophthalmology	Q102	Congenital entropion
751-758	Diag Inv & Management Ophthalmology	Q103	Other congenital malformations of eyelid
751-758	Diag Inv & Management Ophthalmology	Q104	Absence and agenesis of lacrimal apparatus
751-758	Diag Inv & Management Ophthalmology	Q105	Congenital stenosis and stricture of lacrimal duct
751-758	Diag Inv & Management Ophthalmology	Q106	Other congenital malformations of lacrimal apparatus
751-758	Diag Inv & Management Ophthalmology	Q107	Congenital malformation of orbit
751-758	Diag Inv & Management Ophthalmology	Q110	Cystic eyeball
751-758	Diag Inv & Management Ophthalmology	Q111	Other anophthalmos
751-758	Diag Inv & Management Ophthalmology	Q112	Microphthalmos
751-758	Diag Inv & Management Ophthalmology	Q113	Macrophthalmos
751-758	Diag Inv & Management Ophthalmology	Q120	Congenital cataract
751-758	Diag Inv & Management Ophthalmology	Q121	Congenital displaced lens
751-758	Diag Inv & Management Ophthalmology	Q122	Coloboma of lens
751-758	Diag Inv & Management Ophthalmology	Q123	Congenital aphakia
751-758	Diag Inv & Management Ophthalmology	Q124	Spherophakia
751-758	Diag Inv & Management Ophthalmology	Q128	Other congenital lens malformations
751-758	Diag Inv & Management Ophthalmology	Q129	Congenital lens malformation, unspecified
751-758	Diag Inv & Management Ophthalmology	Q130	Coloboma of iris
751-758	Diag Inv & Management Ophthalmology	Q131	Absence of iris
751-758	Diag Inv & Management Ophthalmology	Q132	Other congenital malformations of iris
751-758	Diag Inv & Management Ophthalmology	Q133	Congenital corneal opacity
751-758	Diag Inv & Management Ophthalmology	Q134	Other congenital corneal malformations
751-758	Diag Inv & Management Ophthalmology	Q135	Blue sclera
751-758	Diag Inv & Management Ophthalmology	Q138	Other congenital malformations of anterior segment of eye
751-758	Diag Inv & Management Ophthalmology	Q139	Congenital malformation of anterior segment of eye, unspecified
751-758	Diag Inv & Management Ophthalmology	Q140	Congenital malformation of vitreous humour
751-758	Diag Inv & Management Ophthalmology	Q141	Congenital malformation of retina
751-758	Diag Inv & Management Ophthalmology	Q142	Congenital malformation of optic disc
751-758	Diag Inv & Management Ophthalmology	Q143	Congenital malformation of choroid
751-758	Diag Inv & Management Ophthalmology	Q148	Other congenital malformations of posterior segment of eye
751-758	Diag Inv & Management Ophthalmology	Q149	Congenital malformation of posterior segment of eye, unspecified
751-758	Diag Inv & Management Ophthalmology	Q150	Congenital glaucoma
751-758	Diag Inv & Management Ophthalmology	Q158	Other specified congenital malformations of eye
751-758	Diag Inv & Management Ophthalmology	Q159	Congenital malformation of eye, unspecified
751-758	Diag Inv & Management Ophthalmology	S002	Other superficial injuries of eyelid and periocular area
751-758	Diag Inv & Management Ophthalmology	T852	Mechanical complication of intraocular lens
751-758	Diag Inv & Management Ophthalmology	T853	Mechanical complication of other ocular prosthetic devices, implants and grafts
751-758	Diag Inv & Management Ophthalmology	T86830	Rejection of cornea transplant
751-758	Diag Inv & Management Ophthalmology	T86831	Failure of cornea transplant
751-758	Diag Inv & Management Ophthalmology	Z010	Examination of eyes and vision
751-758	Diag Inv & Management Ophthalmology	Z442	Fitting and adjustment of artificial eye
751-758	Diag Inv & Management Ophthalmology	Z460	Fitting and adjustment of spectacles and contact lenses
751-758	Diag Inv & Management Ophthalmology	Z947	Corneal transplant status
751-758	Diag Inv & Management Ophthalmology	Z961	Presence of intraocular lens
751-758	Diag Inv & Management Ophthalmology	Z970	Presence of artificial eye
801-802	Diag Inv & Management Psychiatry	F000	Dementia in Alzheimer's disease with early onset
801-802	Diag Inv & Management Psychiatry	F001	Dementia in Alzheimer's disease with late onset
801-802	Diag Inv & Management Psychiatry	F002	Dementia in Alzheimer's disease, atypical or mixed type
801-802	Diag Inv & Management Psychiatry	F009	Dementia in Alzheimer's disease, unspecified
801-802	Diag Inv & Management Psychiatry	F010	Vascular dementia of acute onset
801-802	Diag Inv & Management Psychiatry	F011	Multi-infarct dementia
801-802	Diag Inv & Management Psychiatry	F012	Subcortical vascular dementia
801-802	Diag Inv & Management Psychiatry	F013	Mixed cortical and subcortical vascular dementia
801-802	Diag Inv & Management Psychiatry	F018	Other vascular dementia
801-802	Diag Inv & Management Psychiatry	F019	Vascular dementia, unspecified
801-802	Diag Inv & Management Psychiatry	F020	Dementia in Pick's disease
801-802	Diag Inv & Management Psychiatry	F021	Dementia in Creutzfeldt-Jakob disease
801-802	Diag Inv & Management Psychiatry	F022	Dementia in Huntington's disease
801-802	Diag Inv & Management Psychiatry	F023	Dementia in Parkinson's disease

Alberta Ambulatory Care Reporting Manual

ACCS Cell	ACCS Cell Name	ICD-10-CA Code	ICD-10-CA Description
801-802	Diag Inv & Management Psychiatry	F024	Dementia in human immunodeficiency virus [HIV] disease
801-802	Diag Inv & Management Psychiatry	F028	Dementia in other specified diseases classified elsewhere
801-802	Diag Inv & Management Psychiatry	F03	Unspecified dementia
801-802	Diag Inv & Management Psychiatry	F04	Organic amnesic syndrome, not induced by alcohol and other psychoactive substances
801-802	Diag Inv & Management Psychiatry	F050	Delirium not superimposed on dementia, so described
801-802	Diag Inv & Management Psychiatry	F051	Delirium superimposed on dementia
801-802	Diag Inv & Management Psychiatry	F058	Other delirium
801-802	Diag Inv & Management Psychiatry	F059	Delirium, unspecified
801-802	Diag Inv & Management Psychiatry	F060	Organic hallucinosis
801-802	Diag Inv & Management Psychiatry	F061	Organic catatonic disorder
801-802	Diag Inv & Management Psychiatry	F062	Organic delusional [schizophrenia-like] disorder
801-802	Diag Inv & Management Psychiatry	F063	Organic mood [affective] disorders
801-802	Diag Inv & Management Psychiatry	F064	Organic anxiety disorder
801-802	Diag Inv & Management Psychiatry	F065	Organic dissociative disorder
801-802	Diag Inv & Management Psychiatry	F066	Organic emotionally labile [asthenic] disorder
801-802	Diag Inv & Management Psychiatry	F067	Mild cognitive disorder
801-802	Diag Inv & Management Psychiatry	F068	Other specified mental disorders due to brain damage and dysfunction and to physical disease
801-802	Diag Inv & Management Psychiatry	F069	Unspecified mental disorder due to brain damage and dysfunction and to physical disease
801-802	Diag Inv & Management Psychiatry	F070	Organic personality disorder
801-802	Diag Inv & Management Psychiatry	F071	Postencephalitic syndrome
801-802	Diag Inv & Management Psychiatry	F072	Postconcussional syndrome
801-802	Diag Inv & Management Psychiatry	F078	Other organic personality and behavioural disorders due to brain disease, damage and dysfunction
801-802	Diag Inv & Management Psychiatry	F079	Unspecified organic personality and behavioural disorder due to brain disease, damage and dysfunction
801-802	Diag Inv & Management Psychiatry	F09	Unspecified organic or symptomatic mental disorder
801-802	Diag Inv & Management Psychiatry	F200	Paranoid schizophrenia
801-802	Diag Inv & Management Psychiatry	F201	Hebephrenic schizophrenia
801-802	Diag Inv & Management Psychiatry	F202	Catatonic schizophrenia
801-802	Diag Inv & Management Psychiatry	F203	Undifferentiated schizophrenia
801-802	Diag Inv & Management Psychiatry	F204	Post-schizophrenic depression
801-802	Diag Inv & Management Psychiatry	F205	Residual schizophrenia
801-802	Diag Inv & Management Psychiatry	F206	Simple schizophrenia
801-802	Diag Inv & Management Psychiatry	F208	Other schizophrenia
801-802	Diag Inv & Management Psychiatry	F209	Schizophrenia, unspecified
801-802	Diag Inv & Management Psychiatry	F21	Schizotypal disorder
801-802	Diag Inv & Management Psychiatry	F220	Delusional disorder
801-802	Diag Inv & Management Psychiatry	F228	Other persistent delusional disorders
801-802	Diag Inv & Management Psychiatry	F229	Persistent delusional disorder, unspecified
801-802	Diag Inv & Management Psychiatry	F230	Acute polymorphic psychotic disorder without symptoms of schizophrenia
801-802	Diag Inv & Management Psychiatry	F231	Acute polymorphic psychotic disorder with symptoms of schizophrenia
801-802	Diag Inv & Management Psychiatry	F232	Acute schizophrenia-like psychotic disorder
801-802	Diag Inv & Management Psychiatry	F233	Other acute predominantly delusional psychotic disorders
801-802	Diag Inv & Management Psychiatry	F238	Other acute and transient psychotic disorders
801-802	Diag Inv & Management Psychiatry	F239	Acute and transient psychotic disorder, unspecified
801-802	Diag Inv & Management Psychiatry	F24	Induced delusional disorder
801-802	Diag Inv & Management Psychiatry	F250	Schizoaffective disorder, manic type
801-802	Diag Inv & Management Psychiatry	F251	Schizoaffective disorder, depressive type
801-802	Diag Inv & Management Psychiatry	F252	Schizoaffective disorder, mixed type
801-802	Diag Inv & Management Psychiatry	F258	Other schizoaffective disorders
801-802	Diag Inv & Management Psychiatry	F259	Schizoaffective disorder, unspecified
801-802	Diag Inv & Management Psychiatry	F28	Other nonorganic psychotic disorders
801-802	Diag Inv & Management Psychiatry	F29	Unspecified nonorganic psychosis
801-802	Diag Inv & Management Psychiatry	F300	Hypomania
801-802	Diag Inv & Management Psychiatry	F301	Mania without psychotic symptoms
801-802	Diag Inv & Management Psychiatry	F302	Mania with psychotic symptoms
801-802	Diag Inv & Management Psychiatry	F308	Other manic episodes

ACCS Cell	ACCS Cell Name	ICD-10-CA Code	ICD-10-CA Description
801-802	Diag Inv & Management Psychiatry	F309	Manic episode, unspecified
801-802	Diag Inv & Management Psychiatry	F310	Bipolar affective disorder, current episode hypomanic
801-802	Diag Inv & Management Psychiatry	F311	Bipolar affective disorder, current episode manic without psychotic symptoms
801-802	Diag Inv & Management Psychiatry	F312	Bipolar affective disorder, current episode manic with psychotic symptoms
801-802	Diag Inv & Management Psychiatry	F313	Bipolar affective disorder, current episode mild or moderate depression
801-802	Diag Inv & Management Psychiatry	F314	Bipolar affective disorder, current episode severe depression without psychotic symptoms
801-802	Diag Inv & Management Psychiatry	F315	Bipolar affective disorder, current episode severe depression with psychotic symptoms
801-802	Diag Inv & Management Psychiatry	F316	Bipolar affective disorder, current episode mixed
801-802	Diag Inv & Management Psychiatry	F317	Bipolar affective disorder, currently in remission
801-802	Diag Inv & Management Psychiatry	F318	Other bipolar affective disorders
801-802	Diag Inv & Management Psychiatry	F319	Bipolar affective disorder, unspecified
801-802	Diag Inv & Management Psychiatry	F320	Mild depressive episode
801-802	Diag Inv & Management Psychiatry	F321	Moderate depressive episode
801-802	Diag Inv & Management Psychiatry	F322	Severe depressive episode without psychotic symptoms
801-802	Diag Inv & Management Psychiatry	F323	Severe depressive episode with psychotic symptoms
801-802	Diag Inv & Management Psychiatry	F328	Other depressive episodes
801-802	Diag Inv & Management Psychiatry	F329	Depressive episode, unspecified
801-802	Diag Inv & Management Psychiatry	F330	Recurrent depressive disorder, current episode mild
801-802	Diag Inv & Management Psychiatry	F331	Recurrent depressive disorder, current episode moderate
801-802	Diag Inv & Management Psychiatry	F332	Recurrent depressive disorder, current episode severe without psychotic symptoms
801-802	Diag Inv & Management Psychiatry	F333	Recurrent depressive disorder, current episode severe with psychotic symptoms
801-802	Diag Inv & Management Psychiatry	F334	Recurrent depressive disorder, currently in remission
801-802	Diag Inv & Management Psychiatry	F338	Other recurrent depressive disorders
801-802	Diag Inv & Management Psychiatry	F339	Recurrent depressive disorder, unspecified
801-802	Diag Inv & Management Psychiatry	F340	Cyclothymia
801-802	Diag Inv & Management Psychiatry	F341	Dysthymia
801-802	Diag Inv & Management Psychiatry	F348	Other persistent mood [affective] disorders
801-802	Diag Inv & Management Psychiatry	F349	Persistent mood [affective] disorder, unspecified
801-802	Diag Inv & Management Psychiatry	F380	Other single mood [affective] disorders
801-802	Diag Inv & Management Psychiatry	F381	Other recurrent mood [affective] disorders
801-802	Diag Inv & Management Psychiatry	F388	Other specified mood [affective] disorders
801-802	Diag Inv & Management Psychiatry	F39	Unspecified mood [affective] disorder
801-802	Diag Inv & Management Psychiatry	F400	Agoraphobia
801-802	Diag Inv & Management Psychiatry	F401	Social phobias
801-802	Diag Inv & Management Psychiatry	F402	Specific (isolated) phobias
801-802	Diag Inv & Management Psychiatry	F408	Other phobic anxiety disorders
801-802	Diag Inv & Management Psychiatry	F409	Phobic anxiety disorder, unspecified
801-802	Diag Inv & Management Psychiatry	F410	Panic disorder [episodic paroxysmal anxiety]
801-802	Diag Inv & Management Psychiatry	F411	Generalized anxiety disorder
801-802	Diag Inv & Management Psychiatry	F412	Mixed anxiety and depressive disorder
801-802	Diag Inv & Management Psychiatry	F413	Other mixed anxiety disorders
801-802	Diag Inv & Management Psychiatry	F418	Other specified anxiety disorders
801-802	Diag Inv & Management Psychiatry	F419	Anxiety disorder, unspecified
801-802	Diag Inv & Management Psychiatry	F420	Predominantly obsessional thoughts or ruminations
801-802	Diag Inv & Management Psychiatry	F421	Predominantly compulsive acts [obsessional rituals]
801-802	Diag Inv & Management Psychiatry	F422	Mixed obsessional thoughts and acts
801-802	Diag Inv & Management Psychiatry	F428	Other obsessive-compulsive disorders
801-802	Diag Inv & Management Psychiatry	F429	Obsessive-compulsive disorder, unspecified
801-802	Diag Inv & Management Psychiatry	F430	Acute stress reaction
801-802	Diag Inv & Management Psychiatry	F431	Post-traumatic stress disorder
801-802	Diag Inv & Management Psychiatry	F432	Adjustment disorders
801-802	Diag Inv & Management Psychiatry	F438	Other reactions to severe stress
801-802	Diag Inv & Management Psychiatry	F439	Reaction to severe stress, unspecified
801-802	Diag Inv & Management Psychiatry	F440	Dissociative amnesia
801-802	Diag Inv & Management Psychiatry	F441	Dissociative fugue

Alberta Ambulatory Care Reporting Manual

ACCS Cell	ACCS Cell Name	ICD-10-CA Code	ICD-10-CA Description
801-802	Diag Inv & Management Psychiatry	F442	Dissociative stupor
801-802	Diag Inv & Management Psychiatry	F443	Trance and possession disorders
801-802	Diag Inv & Management Psychiatry	F444	Dissociative motor disorders
801-802	Diag Inv & Management Psychiatry	F445	Dissociative convulsions
801-802	Diag Inv & Management Psychiatry	F446	Dissociative anaesthesia and sensory loss
801-802	Diag Inv & Management Psychiatry	F447	Mixed dissociative [conversion] disorders
801-802	Diag Inv & Management Psychiatry	F448	Other dissociative [conversion] disorders
801-802	Diag Inv & Management Psychiatry	F449	Dissociative [conversion] disorder, unspecified
801-802	Diag Inv & Management Psychiatry	F450	Somatization disorder
801-802	Diag Inv & Management Psychiatry	F451	Undifferentiated somatoform disorder
801-802	Diag Inv & Management Psychiatry	F452	Hypochondriacal disorder
801-802	Diag Inv & Management Psychiatry	F454	Persistent somatoform pain disorder
801-802	Diag Inv & Management Psychiatry	F458	Other somatoform disorders
801-802	Diag Inv & Management Psychiatry	F459	Somatoform disorder, unspecified
801-802	Diag Inv & Management Psychiatry	F480	Neurasthenia
801-802	Diag Inv & Management Psychiatry	F481	Depersonalization-derealization syndrome
801-802	Diag Inv & Management Psychiatry	F488	Other specified neurotic disorders
801-802	Diag Inv & Management Psychiatry	F489	Neurotic disorder, unspecified
801-802	Diag Inv & Management Psychiatry	F500	Anorexia nervosa
801-802	Diag Inv & Management Psychiatry	F501	Atypical anorexia nervosa
801-802	Diag Inv & Management Psychiatry	F502	Bulimia nervosa
801-802	Diag Inv & Management Psychiatry	F503	Atypical bulimia nervosa
801-802	Diag Inv & Management Psychiatry	F504	Overeating associated with other psychological disturbances
801-802	Diag Inv & Management Psychiatry	F505	Vomiting associated with other psychological disturbances
801-802	Diag Inv & Management Psychiatry	F508	Other eating disorders
801-802	Diag Inv & Management Psychiatry	F509	Eating disorder, unspecified
801-802	Diag Inv & Management Psychiatry	F510	Nonorganic insomnia
801-802	Diag Inv & Management Psychiatry	F511	Nonorganic hypersomnia
801-802	Diag Inv & Management Psychiatry	F512	Nonorganic disorder of the sleep-wake schedule
801-802	Diag Inv & Management Psychiatry	F513	Sleepwalking [somnambulism]
801-802	Diag Inv & Management Psychiatry	F514	Sleep terrors [night terrors]
801-802	Diag Inv & Management Psychiatry	F515	Nightmares
801-802	Diag Inv & Management Psychiatry	F518	Other nonorganic sleep disorders
801-802	Diag Inv & Management Psychiatry	F519	Nonorganic sleep disorder, unspecified
801-802	Diag Inv & Management Psychiatry	F520	Lack or loss of sexual desire
801-802	Diag Inv & Management Psychiatry	F521	Sexual aversion and lack of sexual enjoyment
801-802	Diag Inv & Management Psychiatry	F522	Failure of genital response
801-802	Diag Inv & Management Psychiatry	F523	Orgasmic dysfunction
801-802	Diag Inv & Management Psychiatry	F524	Premature ejaculation
801-802	Diag Inv & Management Psychiatry	F526	Nonorganic dyspareunia
801-802	Diag Inv & Management Psychiatry	F527	Excessive sexual drive
801-802	Diag Inv & Management Psychiatry	F528	Other sexual dysfunction, not caused by organic disorder or disease
801-802	Diag Inv & Management Psychiatry	F529	Unspecified sexual dysfunction, not caused by organic disorder or disease
801-802	Diag Inv & Management Psychiatry	F530	Mild mental and behavioural disorders associated with the puerperium, not elsewhere classified
801-802	Diag Inv & Management Psychiatry	F531	Severe mental and behavioural disorders associated with the puerperium, not elsewhere classified
801-802	Diag Inv & Management Psychiatry	F54	Psychological and behavioural factors associated with disorders or diseases classified elsewhere
801-802	Diag Inv & Management Psychiatry	F59	Unspecified behavioural syndromes associated with physiological disturbances and physical factors
801-802	Diag Inv & Management Psychiatry	F600	Paranoid personality disorder
801-802	Diag Inv & Management Psychiatry	F601	Schizoid personality disorder
801-802	Diag Inv & Management Psychiatry	F602	Dissocial personality disorder
801-802	Diag Inv & Management Psychiatry	F603	Emotionally unstable personality disorder
801-802	Diag Inv & Management Psychiatry	F604	Histrionic personality disorder
801-802	Diag Inv & Management Psychiatry	F605	Anankastic personality disorder
801-802	Diag Inv & Management Psychiatry	F606	Anxious [avoidant] personality disorder
801-802	Diag Inv & Management Psychiatry	F607	Dependent personality disorder
801-802	Diag Inv & Management Psychiatry	F608	Other specific personality disorders
801-802	Diag Inv & Management Psychiatry	F609	Personality disorder, unspecified
801-802	Diag Inv & Management Psychiatry	F61	Mixed and other personality disorders

ACCS Cell	ACCS Cell Name	ICD-10-CA Code	ICD-10-CA Description
801-802	Diag Inv & Management Psychiatry	F620	Enduring personality change after catastrophic experience
801-802	Diag Inv & Management Psychiatry	F621	Enduring personality change after psychiatric illness
801-802	Diag Inv & Management Psychiatry	F628	Other enduring personality changes
801-802	Diag Inv & Management Psychiatry	F629	Enduring personality change, unspecified
801-802	Diag Inv & Management Psychiatry	F630	Pathological gambling
801-802	Diag Inv & Management Psychiatry	F631	Pathological fire-setting [pyromania]
801-802	Diag Inv & Management Psychiatry	F632	Pathological stealing [kleptomania]
801-802	Diag Inv & Management Psychiatry	F633	Trichotillomania
801-802	Diag Inv & Management Psychiatry	F638	Other habit and impulse disorders
801-802	Diag Inv & Management Psychiatry	F639	Habit and impulse disorder, unspecified
801-802	Diag Inv & Management Psychiatry	F640	Transsexualism
801-802	Diag Inv & Management Psychiatry	F641	Dual-role transvestism
801-802	Diag Inv & Management Psychiatry	F642	Gender identity disorder of childhood
801-802	Diag Inv & Management Psychiatry	F648	Other gender identity disorders
801-802	Diag Inv & Management Psychiatry	F649	Gender identity disorder, unspecified
801-802	Diag Inv & Management Psychiatry	F650	Fetishism
801-802	Diag Inv & Management Psychiatry	F651	Fetishistic transvestism
801-802	Diag Inv & Management Psychiatry	F652	Exhibitionism
801-802	Diag Inv & Management Psychiatry	F653	Voyeurism
801-802	Diag Inv & Management Psychiatry	F654	Paedophilia
801-802	Diag Inv & Management Psychiatry	F655	Sadomasochism
801-802	Diag Inv & Management Psychiatry	F656	Multiple disorders of sexual preference
801-802	Diag Inv & Management Psychiatry	F658	Other disorders of sexual preference
801-802	Diag Inv & Management Psychiatry	F659	Disorder of sexual preference, unspecified
801-802	Diag Inv & Management Psychiatry	F660	Sexual maturation disorder
801-802	Diag Inv & Management Psychiatry	F661	Egodystonic sexual orientation
801-802	Diag Inv & Management Psychiatry	F662	Sexual relationship disorder
801-802	Diag Inv & Management Psychiatry	F668	Other psychosexual development disorders
801-802	Diag Inv & Management Psychiatry	F669	Psychosexual development disorder, unspecified
801-802	Diag Inv & Management Psychiatry	F680	Elaboration of physical symptoms for psychological reasons
801-802	Diag Inv & Management Psychiatry	F681	Intentional production or feigning of symptoms or disabilities, either physical or psychological [factitious disorder]
801-802	Diag Inv & Management Psychiatry	F688	Other specified disorders of adult personality and behaviour
801-802	Diag Inv & Management Psychiatry	F69	Unspecified disorder of adult personality and behaviour
801-802	Diag Inv & Management Psychiatry	F700	Mild mental retardation with the statement of no, or minimal, impairment of behaviour
801-802	Diag Inv & Management Psychiatry	F701	Mild mental retardation, significant impairment of behaviour requiring attention or treatment
801-802	Diag Inv & Management Psychiatry	F708	Mild mental retardation, other impairments of behaviour
801-802	Diag Inv & Management Psychiatry	F709	Mild mental retardation without mention of impairment of behaviour
801-802	Diag Inv & Management Psychiatry	F710	Moderate mental retardation with the statement of no, or minimal, impairment of behaviour
801-802	Diag Inv & Management Psychiatry	F711	Moderate mental retardation, significant impairment of behaviour requiring attention or treatment
801-802	Diag Inv & Management Psychiatry	F718	Moderate mental retardation, other impairments of behaviour
801-802	Diag Inv & Management Psychiatry	F719	Moderate mental retardation without mention of impairment of behaviour
801-802	Diag Inv & Management Psychiatry	F720	Severe mental retardation with the statement of no, or minimal, impairment of behaviour
801-802	Diag Inv & Management Psychiatry	F721	Severe mental retardation, significant impairment of behaviour requiring attention or treatment
801-802	Diag Inv & Management Psychiatry	F728	Severe mental retardation, other impairments of behaviour
801-802	Diag Inv & Management Psychiatry	F729	Severe mental retardation without mention of impairment of behaviour
801-802	Diag Inv & Management Psychiatry	F730	Profound mental retardation with the statement of no, or minimal, impairment of behaviour
801-802	Diag Inv & Management Psychiatry	F731	Profound mental retardation, significant impairment of behaviour requiring attention or treatment

Alberta Ambulatory Care Reporting Manual

ACCS Cell	ACCS Cell Name	ICD-10-CA Code	ICD-10-CA Description
801-802	Diag Inv & Management Psychiatry	F738	Profound mental retardation, other impairments of behaviour
801-802	Diag Inv & Management Psychiatry	F739	Profound mental retardation without mention of impairment of behaviour
801-802	Diag Inv & Management Psychiatry	F780	Other mental retardation with the statement of no, or minimal, impairment of behaviour
801-802	Diag Inv & Management Psychiatry	F781	Other mental retardation, significant impairment of behaviour requiring attention or treatment
801-802	Diag Inv & Management Psychiatry	F788	Other mental retardation, other impairments of behaviour
801-802	Diag Inv & Management Psychiatry	F789	Other mental retardation without mention of impairment of behaviour
801-802	Diag Inv & Management Psychiatry	F790	Unspecified mental retardation with the statement of no, or minimal, impairment of behaviour
801-802	Diag Inv & Management Psychiatry	F791	Unspecified mental retardation, significant impairment of behaviour requiring attention or treatment
801-802	Diag Inv & Management Psychiatry	F798	Unspecified mental retardation, other impairments of behaviour
801-802	Diag Inv & Management Psychiatry	F799	Unspecified mental retardation without mention of impairment of behaviour
801-802	Diag Inv & Management Psychiatry	F800	Specific speech articulation disorder
801-802	Diag Inv & Management Psychiatry	F801	Expressive language disorder
801-802	Diag Inv & Management Psychiatry	F802	Receptive language disorder
801-802	Diag Inv & Management Psychiatry	F803	Acquired aphasia with epilepsy [Landau-Kleffner]
801-802	Diag Inv & Management Psychiatry	F808	Other developmental disorders of speech and language
801-802	Diag Inv & Management Psychiatry	F809	Developmental disorder of speech and language, unspecified
801-802	Diag Inv & Management Psychiatry	F810	Specific reading disorder
801-802	Diag Inv & Management Psychiatry	F811	Specific spelling disorder
801-802	Diag Inv & Management Psychiatry	F812	Specific disorder of arithmetical skills
801-802	Diag Inv & Management Psychiatry	F813	Mixed disorder of scholastic skills
801-802	Diag Inv & Management Psychiatry	F818	Other developmental disorders of scholastic skills
801-802	Diag Inv & Management Psychiatry	F819	Developmental disorder of scholastic skills, unspecified
801-802	Diag Inv & Management Psychiatry	F82	Specific developmental disorder of motor function
801-802	Diag Inv & Management Psychiatry	F83	Mixed specific developmental disorders
801-802	Diag Inv & Management Psychiatry	F840	Childhood autism
801-802	Diag Inv & Management Psychiatry	F841	Atypical autism
801-802	Diag Inv & Management Psychiatry	F843	Other childhood disintegrative disorder
801-802	Diag Inv & Management Psychiatry	F844	Overactive disorder associated with mental retardation and stereotyped movements
801-802	Diag Inv & Management Psychiatry	F845	Asperger's syndrome
801-802	Diag Inv & Management Psychiatry	F848	Other pervasive developmental disorders
801-802	Diag Inv & Management Psychiatry	F849	Pervasive developmental disorder, unspecified
801-802	Diag Inv & Management Psychiatry	F88	Other disorders of psychological development
801-802	Diag Inv & Management Psychiatry	F89	Unspecified disorder of psychological development
801-802	Diag Inv & Management Psychiatry	F900	Disturbance of activity and attention
801-802	Diag Inv & Management Psychiatry	F901	Hyperkinetic conduct disorder
801-802	Diag Inv & Management Psychiatry	F908	Other hyperkinetic disorders
801-802	Diag Inv & Management Psychiatry	F909	Hyperkinetic disorder, unspecified
801-802	Diag Inv & Management Psychiatry	F910	Conduct disorder confined to the family context
801-802	Diag Inv & Management Psychiatry	F911	Unsocialized conduct disorder
801-802	Diag Inv & Management Psychiatry	F912	Socialized conduct disorder
801-802	Diag Inv & Management Psychiatry	F913	Oppositional defiant disorder
801-802	Diag Inv & Management Psychiatry	F918	Other conduct disorders
801-802	Diag Inv & Management Psychiatry	F919	Conduct disorder, unspecified
801-802	Diag Inv & Management Psychiatry	F920	Depressive conduct disorder
801-802	Diag Inv & Management Psychiatry	F928	Other mixed disorders of conduct and emotions
801-802	Diag Inv & Management Psychiatry	F929	Mixed disorder of conduct and emotions, unspecified
801-802	Diag Inv & Management Psychiatry	F930	Separation anxiety disorder of childhood
801-802	Diag Inv & Management Psychiatry	F931	Phobic anxiety disorder of childhood
801-802	Diag Inv & Management Psychiatry	F932	Social anxiety disorder of childhood
801-802	Diag Inv & Management Psychiatry	F933	Sibling rivalry disorder
801-802	Diag Inv & Management Psychiatry	F938	Other childhood emotional disorders
801-802	Diag Inv & Management Psychiatry	F939	Childhood emotional disorder, unspecified
801-802	Diag Inv & Management Psychiatry	F940	Elective mutism

ACCS Cell	ACCS Cell Name	ICD-10-CA Code	ICD-10-CA Description
801-802	Diag Inv & Management Psychiatry	F941	Reactive attachment disorder of childhood
801-802	Diag Inv & Management Psychiatry	F942	Disinhibited attachment disorder of childhood
801-802	Diag Inv & Management Psychiatry	F948	Other childhood disorders of social functioning
801-802	Diag Inv & Management Psychiatry	F949	Childhood disorder of social functioning, unspecified
801-802	Diag Inv & Management Psychiatry	F950	Transient tic disorder
801-802	Diag Inv & Management Psychiatry	F951	Chronic motor or vocal tic disorder
801-802	Diag Inv & Management Psychiatry	F952	Combined vocal and multiple motor tic disorder [de la Tourette]
801-802	Diag Inv & Management Psychiatry	F958	Other tic disorders
801-802	Diag Inv & Management Psychiatry	F959	Tic disorder, unspecified
801-802	Diag Inv & Management Psychiatry	F980	Nonorganic enuresis
801-802	Diag Inv & Management Psychiatry	F981	Nonorganic encopresis
801-802	Diag Inv & Management Psychiatry	F982	Feeding disorder of infancy and childhood
801-802	Diag Inv & Management Psychiatry	F983	Pica of infancy and childhood
801-802	Diag Inv & Management Psychiatry	F984	Stereotyped movement disorders
801-802	Diag Inv & Management Psychiatry	F985	Stuttering [stammering]
801-802	Diag Inv & Management Psychiatry	F986	Cluttering
801-802	Diag Inv & Management Psychiatry	F988	Other specified behavioural and emotional disorders with onset usually occurring in childhood and adolescence
801-802	Diag Inv & Management Psychiatry	F989	Unspecified behavioural and emotional disorders with onset usually occurring in childhood and adolescence
801-802	Diag Inv & Management Psychiatry	F99	Mental disorder, not otherwise specified
801-802	Diag Inv & Management Psychiatry	R450	Nervousness
803	Drug & Alcohol Related Conditons	F100	Mental and behavioural disorders due to use of alcohol, acute intoxication
803	Drug & Alcohol Related Conditons	F101	Mental and behavioural disorders due to use of alcohol, harmful use
803	Drug & Alcohol Related Conditons	F102	Mental and behavioural disorders due to use of alcohol, dependence syndrome
803	Drug & Alcohol Related Conditons	F103	Mental and behavioural disorders due to use of alcohol, withdrawal state
803	Drug & Alcohol Related Conditons	F104	Mental and behavioural disorders due to use of alcohol, withdrawal state with delirium
803	Drug & Alcohol Related Conditons	F105	Mental and behavioural disorders due to use of alcohol, psychotic disorder
803	Drug & Alcohol Related Conditons	F106	Mental and behavioural disorders due to use of alcohol, amnesic syndrome
803	Drug & Alcohol Related Conditons	F107	Mental and behavioural disorders due to use of alcohol, residual and late-onset psychotic disorder
803	Drug & Alcohol Related Conditons	F108	Mental and behavioural disorders due to use of alcohol, other mental and behavioural disorders
803	Drug & Alcohol Related Conditons	F109	Mental and behavioural disorders due to use of alcohol, unspecified mental and behavioural disorder
803	Drug & Alcohol Related Conditons	F110	Mental and behavioural disorders due to use of opioids, acute intoxication
803	Drug & Alcohol Related Conditons	F111	Mental and behavioural disorders due to use of opioids, harmful use
803	Drug & Alcohol Related Conditons	F112	Mental and behavioural disorders due to use of opioids, dependence syndrome
803	Drug & Alcohol Related Conditons	F113	Mental and behavioural disorders due to use of opioids, withdrawal state
803	Drug & Alcohol Related Conditons	F114	Mental and behavioural disorders due to use of opioids, withdrawal state with delirium
803	Drug & Alcohol Related Conditons	F115	Mental and behavioural disorders due to use of opioids, psychotic disorder
803	Drug & Alcohol Related Conditons	F116	Mental and behavioural disorders due to use of opioids, amnesic syndrome
803	Drug & Alcohol Related Conditons	F117	Mental and behavioural disorders due to use of opioids, residual and late-onset psychotic disorder
803	Drug & Alcohol Related Conditons	F118	Mental and behavioural disorders due to use of opioids, other mental and behavioural disorders
803	Drug & Alcohol Related Conditons	F119	Mental and behavioural disorders due to use of opioids, unspecified mental and behavioural disorder
803	Drug & Alcohol Related Conditons	F120	Mental and behavioural disorders due to use of cannabinoids, acute intoxication

Alberta Ambulatory Care Reporting Manual

ACCS Cell	ACCS Cell Name	ICD-10-CA Code	ICD-10-CA Description
803	Drug & Alcohol Related Conditons	F121	Mental and behavioural disorders due to use of cannabinoids, harmful use
803	Drug & Alcohol Related Conditons	F122	Mental and behavioural disorders due to use of cannabinoids, dependence syndrome
803	Drug & Alcohol Related Conditons	F123	Mental and behavioural disorders due to use of cannabinoids, withdrawal state
803	Drug & Alcohol Related Conditons	F124	Mental and behavioural disorders due to use of cannabinoids, withdrawal state with delirium
803	Drug & Alcohol Related Conditons	F125	Mental and behavioural disorders due to use of cannabinoids, psychotic disorder
803	Drug & Alcohol Related Conditons	F126	Mental and behavioural disorders due to use of cannabinoids, amnesic syndrome
803	Drug & Alcohol Related Conditons	F127	Mental and behavioural disorders due to use of cannabinoids, residual and late-onset psychotic disorder
803	Drug & Alcohol Related Conditons	F128	Mental and behavioural disorders due to use of cannabinoids, other mental and behavioural disorders
803	Drug & Alcohol Related Conditons	F129	Mental and behavioural disorders due to use of cannabinoids, unspecified mental and behavioural disorder
803	Drug & Alcohol Related Conditons	F130	Mental and behavioural disorders due to use of sedatives or hypnotics, acute intoxication
803	Drug & Alcohol Related Conditons	F131	Mental and behavioural disorders due to use of sedatives or hypnotics, harmful use
803	Drug & Alcohol Related Conditons	F132	Mental and behavioural disorders due to use of sedatives or hypnotics, dependence syndrome
803	Drug & Alcohol Related Conditons	F133	Mental and behavioural disorders due to use of sedatives or hypnotics, withdrawal state
803	Drug & Alcohol Related Conditons	F134	Mental and behavioural disorders due to use of sedatives or hypnotics, withdrawal state with delirium
803	Drug & Alcohol Related Conditons	F135	Mental and behavioural disorders due to use of sedatives or hypnotics, psychotic disorder
803	Drug & Alcohol Related Conditons	F136	Mental and behavioural disorders due to use of sedatives or hypnotics, amnesic syndrome
803	Drug & Alcohol Related Conditons	F137	Mental and behavioural disorders due to use of sedatives or hypnotics, residual and late-onset psychotic disorder
803	Drug & Alcohol Related Conditons	F138	Mental and behavioural disorders due to use of sedatives or hypnotics, other mental and behavioural disorders
803	Drug & Alcohol Related Conditons	F139	Mental and behavioural disorders due to use of sedatives or hypnotics, unspecified mental and behavioural disorder
803	Drug & Alcohol Related Conditons	F140	Mental and behavioural disorders due to use of cocaine, acute intoxication
803	Drug & Alcohol Related Conditons	F141	Mental and behavioural disorders due to use of cocaine, harmful use
803	Drug & Alcohol Related Conditons	F142	Mental and behavioural disorders due to use of cocaine, dependence syndrome
803	Drug & Alcohol Related Conditons	F143	Mental and behavioural disorders due to use of cocaine, withdrawal state
803	Drug & Alcohol Related Conditons	F144	Mental and behavioural disorders due to use of cocaine, withdrawal state with delirium
803	Drug & Alcohol Related Conditons	F145	Mental and behavioural disorders due to use of cocaine, psychotic disorder
803	Drug & Alcohol Related Conditons	F146	Mental and behavioural disorders due to use of cocaine, amnesic syndrome
803	Drug & Alcohol Related Conditons	F147	Mental and behavioural disorders due to use of cocaine, residual and late-onset psychotic disorder
803	Drug & Alcohol Related Conditons	F148	Mental and behavioural disorders due to use of cocaine, other mental and behavioural disorders
803	Drug & Alcohol Related Conditons	F149	Mental and behavioural disorders due to use of cocaine, unspecified mental and behavioural disorder
803	Drug & Alcohol Related Conditons	F150	Mental and behavioural disorders due to use of other stimulants including caffeine, acute intoxication

ACCS Cell	ACCS Cell Name	ICD-10-CA Code	ICD-10-CA Description
803	Drug & Alcohol Related Conditons	F151	Mental and behavioural disorders due to use of other stimulants including caffeine, harmful use
803	Drug & Alcohol Related Conditons	F152	Mental and behavioural disorders due to use of other stimulants including caffeine, dependence syndrome
803	Drug & Alcohol Related Conditons	F153	Mental and behavioural disorders due to use of other stimulants including caffeine, withdrawal state
803	Drug & Alcohol Related Conditons	F154	Mental and behavioural disorders due to use of other stimulants including caffeine, withdrawal state with delirium
803	Drug & Alcohol Related Conditons	F155	Mental and behavioural disorders due to use of other stimulants including caffeine, psychotic disorder
803	Drug & Alcohol Related Conditons	F156	Mental and behavioural disorders due to use of other stimulants including caffeine, amnesic syndrome
803	Drug & Alcohol Related Conditons	F157	Mental and behavioural disorders due to use of other stimulants including caffeine, residual and late-onset psychotic disorder
803	Drug & Alcohol Related Conditons	F158	Mental and behavioural disorders due to use of other stimulants including caffeine, other mental and behavioural disorders
803	Drug & Alcohol Related Conditons	F159	Mental and behavioural disorders due to use of other stimulants including caffeine, unspecified mental and behavioural disorder
803	Drug & Alcohol Related Conditons	F160	Mental and behavioural disorders due to use of hallucinogens, acute intoxication
803	Drug & Alcohol Related Conditons	F161	Mental and behavioural disorders due to use of hallucinogens, harmful use
803	Drug & Alcohol Related Conditons	F162	Mental and behavioural disorders due to use of hallucinogens, dependence syndrome
803	Drug & Alcohol Related Conditons	F163	Mental and behavioural disorders due to use of hallucinogens, withdrawal state
803	Drug & Alcohol Related Conditons	F164	Mental and behavioural disorders due to use of hallucinogens, withdrawal state with delirium
803	Drug & Alcohol Related Conditons	F165	Mental and behavioural disorders due to use of hallucinogens, psychotic disorder
803	Drug & Alcohol Related Conditons	F166	Mental and behavioural disorders due to use of hallucinogens, amnesic syndrome
803	Drug & Alcohol Related Conditons	F167	Mental and behavioural disorders due to use of hallucinogens, residual and late-onset psychotic disorder
803	Drug & Alcohol Related Conditons	F168	Mental and behavioural disorders due to use of hallucinogens, other mental and behavioural disorders
803	Drug & Alcohol Related Conditons	F169	Mental and behavioural disorders due to use of hallucinogens, unspecified mental and behavioural disorder
803	Drug & Alcohol Related Conditons	F170	Mental and behavioural disorders due to use of tobacco, acute intoxication
803	Drug & Alcohol Related Conditons	F171	Mental and behavioural disorders due to use of tobacco, harmful use
803	Drug & Alcohol Related Conditons	F172	Mental and behavioural disorders due to use of tobacco, dependence syndrome
803	Drug & Alcohol Related Conditons	F173	Mental and behavioural disorders due to use of tobacco, withdrawal state
803	Drug & Alcohol Related Conditons	F174	Mental and behavioural disorders due to use of tobacco, withdrawal state with delirium
803	Drug & Alcohol Related Conditons	F175	Mental and behavioural disorders due to use of tobacco, psychotic disorder
803	Drug & Alcohol Related Conditons	F176	Mental and behavioural disorders due to use of tobacco, amnesic syndrome
803	Drug & Alcohol Related Conditons	F177	Mental and behavioural disorders due to use of tobacco, residual and late-onset psychotic disorder
803	Drug & Alcohol Related Conditons	F178	Mental and behavioural disorders due to use of tobacco, other mental and behavioural disorders
803	Drug & Alcohol Related Conditons	F179	Mental and behavioural disorders due to use of tobacco, unspecified mental and behavioural disorder

Alberta Ambulatory Care Reporting Manual

ACCS Cell	ACCS Cell Name	ICD-10-CA Code	ICD-10-CA Description
803	Drug & Alcohol Related Conditons	F180	Mental and behavioural disorders due to use of volatile solvents, acute intoxication
803	Drug & Alcohol Related Conditons	F181	Mental and behavioural disorders due to use of volatile solvents, harmful use
803	Drug & Alcohol Related Conditons	F182	Mental and behavioural disorders due to use of volatile solvents, dependence syndrome
803	Drug & Alcohol Related Conditons	F183	Mental and behavioural disorders due to use of volatile solvents, withdrawal state
803	Drug & Alcohol Related Conditons	F184	Mental and behavioural disorders due to use of volatile solvents, withdrawal state with delirium
803	Drug & Alcohol Related Conditons	F185	Mental and behavioural disorders due to use of volatile solvents, psychotic disorder
803	Drug & Alcohol Related Conditons	F186	Mental and behavioural disorders due to use of volatile solvents, amnesic syndrome
803	Drug & Alcohol Related Conditons	F187	Mental and behavioural disorders due to use of volatile solvents, residual and late-onset psychotic disorder
803	Drug & Alcohol Related Conditons	F188	Mental and behavioural disorders due to use of volatile solvents, other mental and behavioural disorders
803	Drug & Alcohol Related Conditons	F189	Mental and behavioural disorders due to use of volatile solvents, unspecified mental and behavioural disorder
803	Drug & Alcohol Related Conditons	F190	Mental and behavioural disorders due to multiple drug use and use of psychoactive substances, acute intoxication
803	Drug & Alcohol Related Conditons	F191	Mental and behavioural disorders due to multiple drug use and use of psychoactive substances, harmful use
803	Drug & Alcohol Related Conditons	F192	Mental and behavioural disorders due to multiple drug use and use of psychoactive substances, dependence syndrome
803	Drug & Alcohol Related Conditons	F193	Mental and behavioural disorders due to multiple drug use and use of psychoactive substances, withdrawal state
803	Drug & Alcohol Related Conditons	F194	Mental and behavioural disorders due to multiple drug sue and use of psychoactive substances, withdrawal state with delirium
803	Drug & Alcohol Related Conditons	F195	Mental and behavioural disorders due to multiple drug use and use of psychoactive substances, psychotic disorder
803	Drug & Alcohol Related Conditons	F196	Mental and behavioural disorders due to multiple drug use and use of psychoactive substances, amnesic syndrome
803	Drug & Alcohol Related Conditons	F197	Mental and behavioural disorders due to multiple drug use and use of psychoactive substances, residual and late-onset psychotic disorder
803	Drug & Alcohol Related Conditons	F198	Mental and behavioural disorders due to multiple drug use and use of psychoactive substances, other mental and behavioural disorders
803	Drug & Alcohol Related Conditons	F199	Mental and behavioural disorders due to multiple drug use and use of psychoactive substances, unspecified mental and behavioural disorder
803	Drug & Alcohol Related Conditons	F55	Abuse of non-dependence-producing substances
803	Drug & Alcohol Related Conditons	G312	Degeneration of nervous system due to alcohol
851-857	Diag Inv & Management General Respiratory	A065	Amoebic lung abscess
851-857	Diag Inv & Management General Respiratory	A1500	Tuberculosis of lung, confirmed by sputum microscopy with or without culture, with cavitation
851-857	Diag Inv & Management General Respiratory	A1501	Tuberculosis of lung, confirmed by sputum microscopy with or without culture, without cavitation or unspecified
851-857	Diag Inv & Management General Respiratory	A151	Tuberculosis of lung, confirmed by culture only
851-857	Diag Inv & Management General Respiratory	A1520	Tuberculosis of lung, confirmed histologically, with cavitation
851-857	Diag Inv & Management General Respiratory	A1521	Tuberculosis of lung, confirmed histologically, without cavitation or unspecified
851-857	Diag Inv & Management General Respiratory	A1530	Tuberculosis of lung, confirmed by unspecified means, with cavitation

ACCS Cell	ACCS Cell Name	ICD-10-CA Code	ICD-10-CA Description
851-857	Diag Inv & Management General Respiratory	A1531	Tuberculosis of lung, confirmed by unspecified means, without cavitation or unspecified
851-857	Diag Inv & Management General Respiratory	A154	Tuberculosis of intrathoracic lymph nodes
851-857	Diag Inv & Management General Respiratory	A156	Tuberculous pleurisy
851-857	Diag Inv & Management General Respiratory	A157	Primary respiratory tuberculosis
851-857	Diag Inv & Management General Respiratory	A158	Other respiratory tuberculosis
851-857	Diag Inv & Management General Respiratory	A1590	Respiratory tuberculosis unspecified, confirmed bacteriologically and histologically with cavitation
851-857	Diag Inv & Management General Respiratory	A1591	Respiratory tuberculosis unspecified, confirmed bacteriologically and histologically, without cavitation or unspecified
851-857	Diag Inv & Management General Respiratory	A160	Tuberculosis of lung, bacteriologically and histologically negative
851-857	Diag Inv & Management General Respiratory	A1610	Tuberculosis of lung, bacteriological and histological examination not done, with cavitation
851-857	Diag Inv & Management General Respiratory	A1611	Tuberculosis of lung, bacteriological and histological examination not done, without cavitation or unspecified
851-857	Diag Inv & Management General Respiratory	A1620	Tuberculosis of lung, without mention of bacteriological or histological confirmation, with cavitation
851-857	Diag Inv & Management General Respiratory	A1621	Tuberculosis of lung, without mention of bacteriological or histological confirmation, without cavitation or unspecified
851-857	Diag Inv & Management General Respiratory	A163	Tuberculosis of intrathoracic lymph nodes, without mention of bacteriological or histological confirmation
851-857	Diag Inv & Management General Respiratory	A164	Tuberculosis of larynx, trachea and bronchus, without mention of bacteriological or histological confirmation
851-857	Diag Inv & Management General Respiratory	A165	Tuberculous pleurisy, without mention of bacteriological or histological confirmation
851-857	Diag Inv & Management General Respiratory	A167	Primary respiratory tuberculosis, without mention of bacteriological or histological confirmation
851-857	Diag Inv & Management General Respiratory	A168	Other respiratory tuberculosis, without mention of bacteriological or histological confirmation
851-857	Diag Inv & Management General Respiratory	A1690	Respiratory tuberculosis unspecified, without mention of bacteriological or histological confirmation, with cavitation
851-857	Diag Inv & Management General Respiratory	A1691	Respiratory tuberculosis unspecified, without mention of bacteriological or histological confirmation, without cavitation or unspecified
851-857	Diag Inv & Management General Respiratory	A202	Pneumonic plague
851-857	Diag Inv & Management General Respiratory	A212	Pulmonary tularaemia
851-857	Diag Inv & Management General Respiratory	A221	Pulmonary anthrax
851-857	Diag Inv & Management General Respiratory	A370	Whooping cough due to Bordetella pertussis
851-857	Diag Inv & Management General Respiratory	A371	Whooping cough due to Bordetella parapertussis
851-857	Diag Inv & Management General Respiratory	A378	Whooping cough due to other Bordetella species
851-857	Diag Inv & Management General Respiratory	A379	Whooping cough, unspecified
851-857	Diag Inv & Management General Respiratory	A420	Pulmonary actinomycosis
851-857	Diag Inv & Management General Respiratory	A430	Pulmonary nocardiosis
851-857	Diag Inv & Management General Respiratory	A481	Legionnaires' disease
851-857	Diag Inv & Management General Respiratory	A482	Nonpneumonic Legionnaires' disease [Pontiac fever]
851-857	Diag Inv & Management General Respiratory	B012	Varicella pneumonia

Alberta Ambulatory Care Reporting Manual

ACCS Cell	ACCS Cell Name	ICD-10-CA Code	ICD-10-CA Description
851-857	Diag Inv & Management General Respiratory	B052	Measles complicated by pneumonia
851-857	Diag Inv & Management General Respiratory	B250	Cytomegaloviral pneumonitis
851-857	Diag Inv & Management General Respiratory	B330	Epidemic myalgia
851-857	Diag Inv & Management General Respiratory	B371	Pulmonary candidiasis
851-857	Diag Inv & Management General Respiratory	B380	Acute pulmonary coccidioidomycosis
851-857	Diag Inv & Management General Respiratory	B381	Chronic pulmonary coccidioidomycosis
851-857	Diag Inv & Management General Respiratory	B382	Pulmonary coccidioidomycosis, unspecified
851-857	Diag Inv & Management General Respiratory	B390	Acute pulmonary histoplasmosis capsulati
851-857	Diag Inv & Management General Respiratory	B391	Chronic pulmonary histoplasmosis capsulati
851-857	Diag Inv & Management General Respiratory	B392	Pulmonary histoplasmosis capsulati, unspecified
851-857	Diag Inv & Management General Respiratory	B440	Invasive pulmonary aspergillosis
851-857	Diag Inv & Management General Respiratory	B441	Other pulmonary aspergillosis
851-857	Diag Inv & Management General Respiratory	B442	Tonsillar aspergillosis
851-857	Diag Inv & Management General Respiratory	B583	Pulmonary toxoplasmosis
851-857	Diag Inv & Management General Respiratory	B59	Pneumocystosis
851-857	Diag Inv & Management General Respiratory	B664	Paragonimiasis
851-857	Diag Inv & Management General Respiratory	B671	Echinococcus granulosus infection of lung
851-857	Diag Inv & Management General Respiratory	B909	Sequelae of respiratory and unspecified tuberculosis
851-857	Diag Inv & Management General Respiratory	B953	Streptococcus pneumoniae as the cause of diseases classified to other chapters
851-857	Diag Inv & Management General Respiratory	B974	Respiratory syncytial virus as the cause of diseases classified to other chapters
851-857	Diag Inv & Management General Respiratory	D142	Benign neoplasm of trachea
851-857	Diag Inv & Management General Respiratory	D143	Benign neoplasm of bronchus and lung
851-857	Diag Inv & Management General Respiratory	D144	Benign neoplasm of respiratory system, unspecified
851-857	Diag Inv & Management General Respiratory	D152	Benign neoplasm of mediastinum
851-857	Diag Inv & Management General Respiratory	D157	Benign neoplams of other specified intrathoracic organs
851-857	Diag Inv & Management General Respiratory	D159	Benign neoplasm of intrathoracic organ, unspecified
851-857	Diag Inv & Management General Respiratory	D167	Benign neoplasm of ribs, sternum and clavicle
851-857	Diag Inv & Management General Respiratory	D174	Benign lipomatous neoplasm of intrathoracic organs
851-857	Diag Inv & Management General Respiratory	D190	Benign neoplasm of mesothelial tissue of pleura
851-857	Diag Inv & Management General Respiratory	D860	Sarcoidosis of lung
851-857	Diag Inv & Management General Respiratory	D861	Sarcoidosis of lymph nodes
851-857	Diag Inv & Management General Respiratory	D862	Sarcoidosis of lung with sarcoidosis of lymph nodes
851-857	Diag Inv & Management General Respiratory	D863	Sarcoidosis of skin
851-857	Diag Inv & Management General Respiratory	D868	Sarcoidosis of other and combined sites
851-857	Diag Inv & Management General Respiratory	D869	Sarcoidosis, unspecified

ACCS Cell	ACCS Cell Name	ICD-10-CA Code	ICD-10-CA Description
851-857	Diag Inv & Management General Respiratory	E840	Cystic fibrosis with pulmonary manifestations
851-857	Diag Inv & Management General Respiratory	E841	Cystic fibrosis with intestinal manifestations
851-857	Diag Inv & Management General Respiratory	E848	Cystic fibrosis with other manifestations
851-857	Diag Inv & Management General Respiratory	E849	Cystic fibrosis, unspecified
851-857	Diag Inv & Management General Respiratory	F453	Somatoform autonomic dysfunction
851-857	Diag Inv & Management General Respiratory	I269	Pulmonary embolism without mention of acute cor pulmonale
851-857	Diag Inv & Management General Respiratory	J050	Acute obstructive laryngitis [croup]
851-857	Diag Inv & Management General Respiratory	J100	Influenza with pneumonia, influenza virus identified
851-857	Diag Inv & Management General Respiratory	J110	Influenza with pneumonia, virus not identified
851-857	Diag Inv & Management General Respiratory	J120	Adenoviral pneumonia
851-857	Diag Inv & Management General Respiratory	J121	Respiratory syncytial virus pneumonia
851-857	Diag Inv & Management General Respiratory	J122	Parainfluenza virus pneumonia
851-857	Diag Inv & Management General Respiratory	J128	Other viral pneumonia
851-857	Diag Inv & Management General Respiratory	J129	Viral pneumonia, unspecified
851-857	Diag Inv & Management General Respiratory	J13	Pneumonia due to Streptococcus pneumoniae
851-857	Diag Inv & Management General Respiratory	J14	Pneumonia due to Haemophilus influenzae
851-857	Diag Inv & Management General Respiratory	J150	Pneumonia due to Klebsiella pneumoniae
851-857	Diag Inv & Management General Respiratory	J151	Pneumonia due to Pseudomonas
851-857	Diag Inv & Management General Respiratory	J152	Pneumonia due to Staphylococcus
851-857	Diag Inv & Management General Respiratory	J153	Pneumonia due to Streptococcus, group B
851-857	Diag Inv & Management General Respiratory	J154	Pneumonia due to other streptococci
851-857	Diag Inv & Management General Respiratory	J155	Pneumonia due to Escherichia coli
851-857	Diag Inv & Management General Respiratory	J156	Pneumonia due to other aerobic Gram-negative bacteria
851-857	Diag Inv & Management General Respiratory	J157	Pneumonia due to Mycoplasma pneumoniae
851-857	Diag Inv & Management General Respiratory	J158	Other bacterial pneumonia
851-857	Diag Inv & Management General Respiratory	J159	Bacterial pneumonia, unspecified
851-857	Diag Inv & Management General Respiratory	J160	Chlamydial pneumonia
851-857	Diag Inv & Management General Respiratory	J168	Pneumonia due to other specified infectious organisms
851-857	Diag Inv & Management General Respiratory	J170	Pneumonia in bacterial diseases classified elsewhere
851-857	Diag Inv & Management General Respiratory	J171	Pneumonia in viral diseases classified elsewhere
851-857	Diag Inv & Management General Respiratory	J172	Pneumonia in mycoses
851-857	Diag Inv & Management General Respiratory	J173	Pneumonia in parasitic diseases
851-857	Diag Inv & Management General Respiratory	J178	Pneumonia in other diseases classified elsewhere
851-857	Diag Inv & Management General Respiratory	J180	Bronchopneumonia, unspecified
851-857	Diag Inv & Management General Respiratory	J181	Lobar pneumonia, unspecified

Alberta Ambulatory Care Reporting Manual

ACCS Cell	ACCS Cell Name	ICD-10-CA Code	ICD-10-CA Description
851-857	Diag Inv & Management General Respiratory	J182	Hypostatic pneumonia, unspecified
851-857	Diag Inv & Management General Respiratory	J188	Other pneumonia, organism unspecified
851-857	Diag Inv & Management General Respiratory	J189	Pneumonia, unspecified
851-857	Diag Inv & Management General Respiratory	J200	Acute bronchitis due to Mycoplasma pneumoniae
851-857	Diag Inv & Management General Respiratory	J201	Acute bronchitis due to Haemophilus influenzae
851-857	Diag Inv & Management General Respiratory	J202	Acute bronchitis due to streptococcus
851-857	Diag Inv & Management General Respiratory	J203	Acute bronchitis due to coxsackievirus
851-857	Diag Inv & Management General Respiratory	J204	Acute bronchitis due to parainfluenza virus
851-857	Diag Inv & Management General Respiratory	J205	Acute bronchitis due to respiratory syncytial virus
851-857	Diag Inv & Management General Respiratory	J206	Acute bronchitis due to rhinovirus
851-857	Diag Inv & Management General Respiratory	J207	Acute bronchitis due to echovirus
851-857	Diag Inv & Management General Respiratory	J208	Acute bronchitis due to other specified organisms
851-857	Diag Inv & Management General Respiratory	J209	Acute bronchitis, unspecified
851-857	Diag Inv & Management General Respiratory	J210	Acute bronchiolitis due to respiratory syncytial virus
851-857	Diag Inv & Management General Respiratory	J218	Acute bronchiolitis due to other specified organisms
851-857	Diag Inv & Management General Respiratory	J219	Acute bronchiolitis, unspecified
851-857	Diag Inv & Management General Respiratory	J22	Unspecified acute lower respiratory infection
851-857	Diag Inv & Management General Respiratory	J40	Bronchitis, not specified as acute or chronic
851-857	Diag Inv & Management General Respiratory	J410	Simple chronic bronchitis
851-857	Diag Inv & Management General Respiratory	J411	Mucopurulent chronic bronchitis
851-857	Diag Inv & Management General Respiratory	J418	Mixed simple and mucopurulent chronic bronchitis
851-857	Diag Inv & Management General Respiratory	J42	Unspecified chronic bronchitis
851-857	Diag Inv & Management General Respiratory	J430	MacLeod's syndrome
851-857	Diag Inv & Management General Respiratory	J431	Panlobular emphysema
851-857	Diag Inv & Management General Respiratory	J432	Centrilobular emphysema
851-857	Diag Inv & Management General Respiratory	J438	Other emphysema
851-857	Diag Inv & Management General Respiratory	J439	Emphysema, unspecified
851-857	Diag Inv & Management General Respiratory	J440	Chronic obstructive pulmonary disease with acute lower respiratory infection
851-857	Diag Inv & Management General Respiratory	J441	Chronic obstructive pulmonary disease with acute exacerbation, unspecified
851-857	Diag Inv & Management General Respiratory	J448	Other specified chronic obstructive pulmonary disease
851-857	Diag Inv & Management General Respiratory	J449	Chronic obstructive pulmonary disease, unspecified
851-857	Diag Inv & Management General Respiratory	J4500	Predominantly allergic asthma without stated status asthmaticus
851-857	Diag Inv & Management General Respiratory	J4510	Nonallergic asthma without stated status asthmaticus
851-857	Diag Inv & Management General Respiratory	J4580	Mixed asthma without stated status asthmaticus
851-857	Diag Inv & Management General Respiratory	J4590	Asthma, unspecified, without stated status asthmaticus

ACCS Cell	ACCS Cell Name	ICD-10-CA Code	ICD-10-CA Description
851-857	Diag Inv & Management General Respiratory	J47	Bronchiectasis
851-857	Diag Inv & Management General Respiratory	J60	Coalworker's pneumoconiosis
851-857	Diag Inv & Management General Respiratory	J61	Pneumoconiosis due to asbestos and other mineral fibres
851-857	Diag Inv & Management General Respiratory	J620	Pneumoconiosis due to talc dust
851-857	Diag Inv & Management General Respiratory	J628	Pneumoconiosis due to other dust containing silica
851-857	Diag Inv & Management General Respiratory	J630	Aluminosis (of lung)
851-857	Diag Inv & Management General Respiratory	J631	Bauxite fibrosis (of lung)
851-857	Diag Inv & Management General Respiratory	J632	Berylliosis
851-857	Diag Inv & Management General Respiratory	J633	Graphite fibrosis (of lung)
851-857	Diag Inv & Management General Respiratory	J634	Siderosis
851-857	Diag Inv & Management General Respiratory	J635	Stannosis
851-857	Diag Inv & Management General Respiratory	J638	Pneumoconiosis due to other specified inorganic dusts
851-857	Diag Inv & Management General Respiratory	J64	Unspecified pneumoconiosis
851-857	Diag Inv & Management General Respiratory	J65	Pneumoconiosis associated with tuberculosis
851-857	Diag Inv & Management General Respiratory	J660	Byssinosis
851-857	Diag Inv & Management General Respiratory	J661	Flax-dresser's disease
851-857	Diag Inv & Management General Respiratory	J662	Cannabinosis
851-857	Diag Inv & Management General Respiratory	J668	Airway disease due to other specific organic dusts
851-857	Diag Inv & Management General Respiratory	J670	Farmer's lung
851-857	Diag Inv & Management General Respiratory	J671	Bagassosis
851-857	Diag Inv & Management General Respiratory	J672	Bird fancier's lung
851-857	Diag Inv & Management General Respiratory	J673	Suberosis
851-857	Diag Inv & Management General Respiratory	J674	Maltworker's lung
851-857	Diag Inv & Management General Respiratory	J675	Mushroom-worker's lung
851-857	Diag Inv & Management General Respiratory	J676	Maple-bark-stripper's lung
851-857	Diag Inv & Management General Respiratory	J677	Air-conditioner and humidifier lung
851-857	Diag Inv & Management General Respiratory	J678	Hypersensitivity pneumonitis due to other organic dusts
851-857	Diag Inv & Management General Respiratory	J6799	Hypersensitivity pneumonitis due to unspecified organic dust
851-857	Diag Inv & Management General Respiratory	J680	Bronchitis and pneumonitis due to chemicals, gases, fumes and vapours
851-857	Diag Inv & Management General Respiratory	J681	Acute pulmonary oedema due to chemicals, gases, fumes and vapours
851-857	Diag Inv & Management General Respiratory	J682	Upper respiratory inflammation due to chemicals, gases, fumes and vapours, not elsewhere classified
851-857	Diag Inv & Management General Respiratory	J683	Other acute and subacute respiratory conditions due to chemicals, gases, fumes and vapours
851-857	Diag Inv & Management General Respiratory	J684	Chronic respiratory conditions due to chemicals, gases, fumes and vapours
851-857	Diag Inv & Management General Respiratory	J688	Other respiratory conditions due to chemicals, gases, fumes and vapours

Alberta Ambulatory Care Reporting Manual

ACCS Cell	ACCS Cell Name	ICD-10-CA Code	ICD-10-CA Description
851-857	Diag Inv & Management General Respiratory	J689	Unspecified respiratory condition due to chemicals, gases, fumes and vapours
851-857	Diag Inv & Management General Respiratory	J690	Pneumonitis due to food and vomit
851-857	Diag Inv & Management General Respiratory	J691	Pneumonitis due to oils and essences
851-857	Diag Inv & Management General Respiratory	J698	Pneumonitis due to other solids and liquids
851-857	Diag Inv & Management General Respiratory	J700	Acute pulmonary manifestations due to radiation
851-857	Diag Inv & Management General Respiratory	J701	Chronic and other pulmonary manifestations due to radiation
851-857	Diag Inv & Management General Respiratory	J702	Acute drug-induced interstitial lung disorders
851-857	Diag Inv & Management General Respiratory	J703	Chronic drug-induced interstitial lung disorders
851-857	Diag Inv & Management General Respiratory	J704	Drug-induced interstitial lung disorders, unspecified
851-857	Diag Inv & Management General Respiratory	J708	Respiratory conditions due to other specified external agents
851-857	Diag Inv & Management General Respiratory	J709	Respiratory conditions due to unspecified external agent
851-857	Diag Inv & Management General Respiratory	J82	Pulmonary eosinophilia, not elsewhere classified
851-857	Diag Inv & Management General Respiratory	J840	Alveolar and parietoalveolar conditions
851-857	Diag Inv & Management General Respiratory	J841	Other interstitial pulmonary diseases with fibrosis
851-857	Diag Inv & Management General Respiratory	J848	Other specified interstitial pulmonary diseases
851-857	Diag Inv & Management General Respiratory	J849	Interstitial pulmonary disease, unspecified
851-857	Diag Inv & Management General Respiratory	J850	Gangrene and necrosis of lung
851-857	Diag Inv & Management General Respiratory	J851	Abscess of lung with pneumonia
851-857	Diag Inv & Management General Respiratory	J852	Abscess of lung without pneumonia
851-857	Diag Inv & Management General Respiratory	J853	Abscess of mediastinum
851-857	Diag Inv & Management General Respiratory	J90	Pleural effusion, not elsewhere classified
851-857	Diag Inv & Management General Respiratory	J91	Pleural effusion in conditions classified elsewhere
851-857	Diag Inv & Management General Respiratory	J920	Pleural plaque with presence of asbestos
851-857	Diag Inv & Management General Respiratory	J929	Pleural plaque without asbestos
851-857	Diag Inv & Management General Respiratory	J930	Spontaneous tension pneumothorax
851-857	Diag Inv & Management General Respiratory	J931	Other spontaneous pneumothorax
851-857	Diag Inv & Management General Respiratory	J938	Other pneumothorax
851-857	Diag Inv & Management General Respiratory	J939	Pneumothorax, unspecified
851-857	Diag Inv & Management General Respiratory	J940	Chylous effusion
851-857	Diag Inv & Management General Respiratory	J941	Fibrothorax
851-857	Diag Inv & Management General Respiratory	J942	Haemothorax
851-857	Diag Inv & Management General Respiratory	J948	Other specified pleural conditions
851-857	Diag Inv & Management General Respiratory	J949	Pleural condition, unspecified
851-857	Diag Inv & Management General Respiratory	J954	Mendelson's syndrome
851-857	Diag Inv & Management General Respiratory	J9580	Postprocedural pneumothorax

ACCS Cell	ACCS Cell Name	ICD-10-CA Code	ICD-10-CA Description
851-857	Diag Inv & Management General Respiratory	J9588	Other postprocedural respiratory disorders
851-857	Diag Inv & Management General Respiratory	J980	Diseases of bronchus, not elsewhere classified
851-857	Diag Inv & Management General Respiratory	J983	Compensatory emphysema
851-857	Diag Inv & Management General Respiratory	J984	Other disorders of lung
851-857	Diag Inv & Management General Respiratory	J985	Diseases of mediastinum, not elsewhere classified
851-857	Diag Inv & Management General Respiratory	J986	Disorders of diaphragm
851-857	Diag Inv & Management General Respiratory	J988	Other specified respiratory disorders
851-857	Diag Inv & Management General Respiratory	J989	Respiratory disorder, unspecified
851-857	Diag Inv & Management General Respiratory	J990	Rheumatoid lung disease
851-857	Diag Inv & Management General Respiratory	J991	Respiratory disorders in other diffuse connective tissue disorders
851-857	Diag Inv & Management General Respiratory	J998	Respiratory disorders in other diseases classified elsewhere
851-857	Diag Inv & Management General Respiratory	M051	Rheumatoid lung disease
851-857	Diag Inv & Management General Respiratory	M940	Chondrocostal junction syndrome [Tietze]
851-857	Diag Inv & Management General Respiratory	Q330	Congenital cystic lung
851-857	Diag Inv & Management General Respiratory	Q331	Accessory lobe of lung
851-857	Diag Inv & Management General Respiratory	Q332	Sequestration of lung
851-857	Diag Inv & Management General Respiratory	Q333	Agenesis of lung
851-857	Diag Inv & Management General Respiratory	Q334	Congenital bronchiectasis
851-857	Diag Inv & Management General Respiratory	Q335	Ectopic tissue in lung
851-857	Diag Inv & Management General Respiratory	Q336	Hypoplasia and dysplasia of lung
851-857	Diag Inv & Management General Respiratory	Q338	Other congenital malformations of lung
851-857	Diag Inv & Management General Respiratory	Q339	Congenital malformation of lung, unspecified
851-857	Diag Inv & Management General Respiratory	Q340	Anomaly of pleura
851-857	Diag Inv & Management General Respiratory	Q341	Congenital cyst of mediastinum
851-857	Diag Inv & Management General Respiratory	Q348	Other specified congenital malformations of respiratory system
851-857	Diag Inv & Management General Respiratory	Q349	Congenital malformation of respiratory system, unspecified
851-857	Diag Inv & Management General Respiratory	Q676	Pectus excavatum
851-857	Diag Inv & Management General Respiratory	Q677	Pectus carinatum
851-857	Diag Inv & Management General Respiratory	Q766	Other congenital malformations of ribs
851-857	Diag Inv & Management General Respiratory	Q767	Congenital malformation of sternum
851-857	Diag Inv & Management General Respiratory	Q768	Other congenital malformations of bony thorax
851-857	Diag Inv & Management General Respiratory	Q769	Congenital malformation of bony thorax, unspecified
851-857	Diag Inv & Management General Respiratory	Q790	Congenital diaphragmatic hernia
851-857	Diag Inv & Management General Respiratory	Q791	Other congenital malformations of diaphragm
851-857	Diag Inv & Management General Respiratory	R042	Haemoptysis

Alberta Ambulatory Care Reporting Manual

ACCS Cell	ACCS Cell Name	ICD-10-CA Code	ICD-10-CA Description
851-857	Diag Inv & Management General Respiratory	R048	Haemorrhage from other sites in respiratory passages
851-857	Diag Inv & Management General Respiratory	R049	Haemorrhage from respiratory passages, unspecified
851-857	Diag Inv & Management General Respiratory	R060	Dyspnoea
851-857	Diag Inv & Management General Respiratory	R061	Stridor
851-857	Diag Inv & Management General Respiratory	R062	Wheezing
851-857	Diag Inv & Management General Respiratory	R063	Periodic breathing
851-857	Diag Inv & Management General Respiratory	R064	Hyperventilation
851-857	Diag Inv & Management General Respiratory	R065	Mouth breathing
851-857	Diag Inv & Management General Respiratory	R068	Other and unspecified abnormalities of breathing
851-857	Diag Inv & Management General Respiratory	R071	Chest pain on breathing
851-857	Diag Inv & Management General Respiratory	R073	Other chest pain
851-857	Diag Inv & Management General Respiratory	R091	Pleurisy
851-857	Diag Inv & Management General Respiratory	R093	Abnormal sputum
851-857	Diag Inv & Management General Respiratory	R098	Other specified symptoms and signs involving the circulatory and respiratory systems
851-857	Diag Inv & Management General Respiratory	T800	Air embolism following infusion, transfusion and therapeutic injection
851-857	Diag Inv & Management General Respiratory	T8181	Emphysema (subcutaneous) resulting from a procedure
851-857	Diag Inv & Management General Respiratory	T86800	Rejection of Lung transplant
851-857	Diag Inv & Management General Respiratory	T86801	Failure of lung transplant
851-857	Diag Inv & Management General Respiratory	Z030	Observation for suspected tuberculosis
851-857	Diag Inv & Management General Respiratory	Z902	Acquired absence of lung [part of]
851-857	Diag Inv & Management General Respiratory	Z942	Lung transplant status
851-857	Diag Inv & Management General Respiratory	Z990	Dependence on aspirator
851-857	Diag Inv & Management General Respiratory	Z991	Dependence on respirator
863-864	Diag Inv & Management Severe Respiratory Disease	J051	Acute epiglottitis
863-864	Diag Inv & Management Severe Respiratory Disease	J4501	Predominantly allergic asthma with stated status asthmaticus
863-864	Diag Inv & Management Severe Respiratory Disease	J4511	Nonallergic asthma with stated status asthmaticus
863-864	Diag Inv & Management Severe Respiratory Disease	J4581	Mixed asthma with stated status asthmaticus
863-864	Diag Inv & Management Severe Respiratory Disease	J4591	Asthma, unspecified, with stated status asthmaticus
863-864	Diag Inv & Management Severe Respiratory Disease	J6790	Allergic bronchopulmonary aspergillosis
863-864	Diag Inv & Management Severe Respiratory Disease	J80	Adult respiratory distress syndrome
863-864	Diag Inv & Management Severe Respiratory Disease	J81	Pulmonary oedema
863-864	Diag Inv & Management Severe Respiratory Disease	J860	Pyothorax with fistula
863-864	Diag Inv & Management Severe Respiratory Disease	J869	Pyothorax without fistula
863-864	Diag Inv & Management Severe Respiratory Disease	J9500	Hemorrhage from tracheostomy stoma
863-864	Diag Inv & Management Severe Respiratory Disease	J9501	Infection of tracheostomy stoma

ACCS Cell	ACCS Cell Name	ICD-10-CA Code	ICD-10-CA Description
863-864	Diag Inv & Management Severe Respiratory Disease	J9502	Malfunction of tracheostomy stoma
863-864	Diag Inv & Management Severe Respiratory Disease	J9503	Tracheo-esophageal fistula following tracheostomy
863-864	Diag Inv & Management Severe Respiratory Disease	J9508	Other specified tracheostomy complication
863-864	Diag Inv & Management Severe Respiratory Disease	J951	Acute pulmonary insufficiency following thoracic surgery
863-864	Diag Inv & Management Severe Respiratory Disease	J952	Acute pulmonary insufficiency following nonthoracic surgery
863-864	Diag Inv & Management Severe Respiratory Disease	J953	Chronic pulmonary insufficiency following surgery
863-864	Diag Inv & Management Severe Respiratory Disease	J955	Postprocedural subglottic stenosis
863-864	Diag Inv & Management Severe Respiratory Disease	J959	Postprocedural respiratory disorder, unspecified
863-864	Diag Inv & Management Severe Respiratory Disease	J960	Acute respiratory failure
863-864	Diag Inv & Management Severe Respiratory Disease	J961	Chronic respiratory failure
863-864	Diag Inv & Management Severe Respiratory Disease	J969	Respiratory failure, unspecified
863-864	Diag Inv & Management Severe Respiratory Disease	J9810	Atelectasis
863-864	Diag Inv & Management Severe Respiratory Disease	J9818	Other specified pulmonary collapse
863-864	Diag Inv & Management Severe Respiratory Disease	J982	Interstitial emphysema
863-864	Diag Inv & Management Severe Respiratory Disease	R090	Asphyxia unspecified
863-864	Diag Inv & Management Severe Respiratory Disease	R092	Respiratory arrest
863-864	Diag Inv & Management Severe Respiratory Disease	U0490	Suspected Severe acute respiratory syndrome
863-864	Diag Inv & Management Severe Respiratory Disease	U0491	Probable Severe acute respiratory syndrome
901-902	Diag Inv & Management Skin & Soft Tissue	A067	Cutaneous amoebiasis
901-902	Diag Inv & Management Skin & Soft Tissue	A184	Tuberculosis of skin and subcutaneous tissue
901-902	Diag Inv & Management Skin & Soft Tissue	A220	Cutaneous anthrax
901-902	Diag Inv & Management Skin & Soft Tissue	A311	Cutaneous mycobacterial infection
901-902	Diag Inv & Management Skin & Soft Tissue	A363	Cutaneous diphtheria
901-902	Diag Inv & Management Skin & Soft Tissue	A422	Cervicofacial actinomycosis
901-902	Diag Inv & Management Skin & Soft Tissue	A431	Cutaneous nocardiosis
901-902	Diag Inv & Management Skin & Soft Tissue	A46	Erysipelas
901-902	Diag Inv & Management Skin & Soft Tissue	A513	Secondary syphilis of skin and mucous membranes
901-902	Diag Inv & Management Skin & Soft Tissue	A660	Initial lesions of yaws
901-902	Diag Inv & Management Skin & Soft Tissue	A661	Multiple papillomata and wet crab yaws
901-902	Diag Inv & Management Skin & Soft Tissue	A662	Other early skin lesions of yaws
901-902	Diag Inv & Management Skin & Soft Tissue	A663	Hyperkeratosis of yaws
901-902	Diag Inv & Management Skin & Soft Tissue	A664	Gummata and ulcers of yaws
901-902	Diag Inv & Management Skin & Soft Tissue	A670	Primary lesions of pinta
901-902	Diag Inv & Management Skin & Soft Tissue	A671	Intermediate lesions of pinta
901-902	Diag Inv & Management Skin & Soft Tissue	A673	Mixed lesions of pinta

Alberta Ambulatory Care Reporting Manual

ACCS Cell	ACCS Cell Name	ICD-10-CA Code	ICD-10-CA Description
901-902	Diag Inv & Management Skin & Soft Tissue	B000	Eczema herpeticum
901-902	Diag Inv & Management Skin & Soft Tissue	B009	Herpesviral infection, unspecified
901-902	Diag Inv & Management Skin & Soft Tissue	B029	Zoster without complication
901-902	Diag Inv & Management Skin & Soft Tissue	B081	Molluscum contagiosum
901-902	Diag Inv & Management Skin & Soft Tissue	B350	Tinea barbae and tinea capitis
901-902	Diag Inv & Management Skin & Soft Tissue	B351	Tinea unguium
901-902	Diag Inv & Management Skin & Soft Tissue	B352	Tinea manuum
901-902	Diag Inv & Management Skin & Soft Tissue	B353	Tinea pedis
901-902	Diag Inv & Management Skin & Soft Tissue	B354	Tinea corporis
901-902	Diag Inv & Management Skin & Soft Tissue	B355	Tinea imbricata
901-902	Diag Inv & Management Skin & Soft Tissue	B356	Tinea cruris
901-902	Diag Inv & Management Skin & Soft Tissue	B358	Other dermatophytoses
901-902	Diag Inv & Management Skin & Soft Tissue	B359	Dermatophytosis, unspecified
901-902	Diag Inv & Management Skin & Soft Tissue	B360	Pityriasis versicolor
901-902	Diag Inv & Management Skin & Soft Tissue	B361	Tinea nigra
901-902	Diag Inv & Management Skin & Soft Tissue	B362	White piedra
901-902	Diag Inv & Management Skin & Soft Tissue	B363	Black piedra
901-902	Diag Inv & Management Skin & Soft Tissue	B368	Other specified superficial mycoses
901-902	Diag Inv & Management Skin & Soft Tissue	B369	Superficial mycosis, unspecified
901-902	Diag Inv & Management Skin & Soft Tissue	B372	Candidiasis of skin and nail
901-902	Diag Inv & Management Skin & Soft Tissue	B383	Cutaneous coccidioidomycosis
901-902	Diag Inv & Management Skin & Soft Tissue	B551	Cutaneous leishmaniasis
901-902	Diag Inv & Management Skin & Soft Tissue	B552	Mucocutaneous leishmaniasis
901-902	Diag Inv & Management Skin & Soft Tissue	B653	Cercarial dermatitis
901-902	Diag Inv & Management Skin & Soft Tissue	B834	Internal hirudiniasis
901-902	Diag Inv & Management Skin & Soft Tissue	B850	Pediculosis due to <i>Pediculus humanus capitis</i>
901-902	Diag Inv & Management Skin & Soft Tissue	B851	Pediculosis due to <i>Pediculus humanus corporis</i>
901-902	Diag Inv & Management Skin & Soft Tissue	B852	Pediculosis, unspecified
901-902	Diag Inv & Management Skin & Soft Tissue	B853	Phthiriasis
901-902	Diag Inv & Management Skin & Soft Tissue	B854	Mixed pediculosis and phthiriasis
901-902	Diag Inv & Management Skin & Soft Tissue	B86	Scabies
901-902	Diag Inv & Management Skin & Soft Tissue	B870	Cutaneous myiasis
901-902	Diag Inv & Management Skin & Soft Tissue	B871	Wound myiasis
901-902	Diag Inv & Management Skin & Soft Tissue	B878	Myiasis of other sites
901-902	Diag Inv & Management Skin & Soft Tissue	B879	Myiasis, unspecified

ACCS Cell	ACCS Cell Name	ICD-10-CA Code	ICD-10-CA Description
901-902	Diag Inv & Management Skin & Soft Tissue	B880	Other acariasis
901-902	Diag Inv & Management Skin & Soft Tissue	B881	Tungiasis [sandflea infestation]
901-902	Diag Inv & Management Skin & Soft Tissue	B882	Other arthropod infestations
901-902	Diag Inv & Management Skin & Soft Tissue	B883	External hirudiniasis
901-902	Diag Inv & Management Skin & Soft Tissue	B888	Other specified infestations
901-902	Diag Inv & Management Skin & Soft Tissue	B889	Infestation, unspecified
901-902	Diag Inv & Management Skin & Soft Tissue	D170	Benign lipomatous neoplasm of skin and subcutaneous tissue of head, face and neck
901-902	Diag Inv & Management Skin & Soft Tissue	D171	Benign lipomatous neoplasm of skin and subcutaneous tissue of trunk
901-902	Diag Inv & Management Skin & Soft Tissue	D172	Benign lipomatous neoplasm of skin and subcutaneous tissue of limbs
901-902	Diag Inv & Management Skin & Soft Tissue	D173	Benign lipomatous neoplasm of skin and subcutaneous tissue of other and unspecified sites
901-902	Diag Inv & Management Skin & Soft Tissue	D177	Benign lipomatous neoplasm of other sites
901-902	Diag Inv & Management Skin & Soft Tissue	D179	Benign lipomatous neoplasm, unspecified
901-902	Diag Inv & Management Skin & Soft Tissue	D1800	Haemangioma of subcutaneous tissue
901-902	Diag Inv & Management Skin & Soft Tissue	D197	Benign neoplasm of mesothelial tissue of other sites
901-902	Diag Inv & Management Skin & Soft Tissue	D199	Benign neoplasm of mesothelial tissue, unspecified
901-902	Diag Inv & Management Skin & Soft Tissue	D210	Other benign neoplasm of connective and other soft tissue of head, face and neck
901-902	Diag Inv & Management Skin & Soft Tissue	D211	Other benign neoplasm of connective and other soft tissue of upper limb, including shoulder
901-902	Diag Inv & Management Skin & Soft Tissue	D212	Other benign neoplasm of connective and other soft tissue of lower limb, including hip
901-902	Diag Inv & Management Skin & Soft Tissue	D213	Other benign connective and other soft tissue of thorax
901-902	Diag Inv & Management Skin & Soft Tissue	D214	Other benign neoplasm of connective and other soft tissue of abdomen
901-902	Diag Inv & Management Skin & Soft Tissue	D215	Other benign neoplasm of connective and other soft tissue of pelvis
901-902	Diag Inv & Management Skin & Soft Tissue	D216	Other benign neoplasm of connective and other soft tissue of trunk, unspecified
901-902	Diag Inv & Management Skin & Soft Tissue	D219	Other benign neoplasm of connective and other soft tissue, unspecified
901-902	Diag Inv & Management Skin & Soft Tissue	D220	Melanocytic naevi of lip
901-902	Diag Inv & Management Skin & Soft Tissue	D222	Melanocytic naevi of ear and external auricular canal
901-902	Diag Inv & Management Skin & Soft Tissue	D223	Melanocytic naevi of other and unspecified parts of face
901-902	Diag Inv & Management Skin & Soft Tissue	D224	Melanocytic naevi of scalp and neck
901-902	Diag Inv & Management Skin & Soft Tissue	D225	Melanocytic naevi of trunk
901-902	Diag Inv & Management Skin & Soft Tissue	D226	Melanocytic naevi of upper limb, including shoulder
901-902	Diag Inv & Management Skin & Soft Tissue	D227	Melanocytic naevi of lower limb, including hip
901-902	Diag Inv & Management Skin & Soft Tissue	D229	Melanocytic naevi, unspecified
901-902	Diag Inv & Management Skin & Soft Tissue	D230	Other benign neoplasm of skin of lip
901-902	Diag Inv & Management Skin & Soft Tissue	D232	Other benign neoplasms of skin of ear and external auricular canal
901-902	Diag Inv & Management Skin & Soft Tissue	D233	Other benign neoplasm of skin of other and unspecified parts of face
901-902	Diag Inv & Management Skin & Soft Tissue	D234	Other benign neoplasm of skin of scalp and neck

Alberta Ambulatory Care Reporting Manual

ACCS Cell	ACCS Cell Name	ICD-10-CA Code	ICD-10-CA Description
901-902	Diag Inv & Management Skin & Soft Tissue	D235	Other benign neoplasm of skin of trunk
901-902	Diag Inv & Management Skin & Soft Tissue	D236	Other benign neoplasm of skin of upper limb, including shoulder
901-902	Diag Inv & Management Skin & Soft Tissue	D237	Other benign neoplasm of skin of lower limb, including hip
901-902	Diag Inv & Management Skin & Soft Tissue	D239	Other benign neoplasm of skin, unspecified
901-902	Diag Inv & Management Skin & Soft Tissue	D24	Benign neoplasm of breast
901-902	Diag Inv & Management Skin & Soft Tissue	D3610	Benign neoplasm of peripheral nerves and autonomic nervous system of face, head and neck
901-902	Diag Inv & Management Skin & Soft Tissue	D3611	Benign neoplasm of peripheral nerves and autonomic nervous system, upper limb, including shoulder
901-902	Diag Inv & Management Skin & Soft Tissue	D3612	Benign neoplasm of peripheral nerves and autonomic nervous system of lower limb, including hip
901-902	Diag Inv & Management Skin & Soft Tissue	D3613	Benign neoplasm of peripheral nerves and autonomic nervous system of thorax
901-902	Diag Inv & Management Skin & Soft Tissue	D3614	Benign neoplasm of peripheral nerves and autonomic nervous system of abdomen
901-902	Diag Inv & Management Skin & Soft Tissue	D3615	Benign neoplasm of peripheral nerves and autonomic nervous system of pelvis
901-902	Diag Inv & Management Skin & Soft Tissue	D3616	Benign neoplasm of peripheral nerves and autonomic nervous system of trunk, unspecified
901-902	Diag Inv & Management Skin & Soft Tissue	D3619	Benign neoplasm of peripheral nerves and autonomic nervous system, unspecified
901-902	Diag Inv & Management Skin & Soft Tissue	D367	Benign neoplasm of other specified sites
901-902	Diag Inv & Management Skin & Soft Tissue	D369	Benign neoplasm of unspecified site
901-902	Diag Inv & Management Skin & Soft Tissue	H026	Xanthelasma of eyelid
901-902	Diag Inv & Management Skin & Soft Tissue	I781	Naevus, non-neoplastic
901-902	Diag Inv & Management Skin & Soft Tissue	I890	Lymphoedema, not elsewhere classified
901-902	Diag Inv & Management Skin & Soft Tissue	I891	Lymphangitis
901-902	Diag Inv & Management Skin & Soft Tissue	I972	Postmastectomy lymphoedema syndrome
901-902	Diag Inv & Management Skin & Soft Tissue	L00	Staphylococcal scalded skin syndrome
901-902	Diag Inv & Management Skin & Soft Tissue	L010	Impetigo [any organism] [any site]
901-902	Diag Inv & Management Skin & Soft Tissue	L011	Impetiginization of other dermatoses
901-902	Diag Inv & Management Skin & Soft Tissue	L020	Cutaneous abscess, furuncle and carbuncle of face
901-902	Diag Inv & Management Skin & Soft Tissue	L021	Cutaneous abscess, furuncle and carbuncle of neck
901-902	Diag Inv & Management Skin & Soft Tissue	L022	Cutaneous abscess, furuncle and carbuncle of trunk
901-902	Diag Inv & Management Skin & Soft Tissue	L023	Cutaneous abscess, furuncle and carbuncle of buttock
901-902	Diag Inv & Management Skin & Soft Tissue	L024	Cutaneous abscess, furuncle and carbuncle of limb
901-902	Diag Inv & Management Skin & Soft Tissue	L028	Cutaneous abscess, furuncle and carbuncle of other sites
901-902	Diag Inv & Management Skin & Soft Tissue	L029	Cutaneous abscess, furuncle and carbuncle, unspecified
901-902	Diag Inv & Management Skin & Soft Tissue	L040	Acute lymphadenitis of face, head and neck
901-902	Diag Inv & Management Skin & Soft Tissue	L041	Acute lymphadenitis of trunk
901-902	Diag Inv & Management Skin & Soft Tissue	L042	Acute lymphadenitis of upper limb
901-902	Diag Inv & Management Skin & Soft Tissue	L043	Acute lymphadenitis of lower limb

ACCS Cell	ACCS Cell Name	ICD-10-CA Code	ICD-10-CA Description
901-902	Diag Inv & Management Skin & Soft Tissue	L048	Acute lymphadenitis of other sites
901-902	Diag Inv & Management Skin & Soft Tissue	L049	Acute lymphadenitis, unspecified
901-902	Diag Inv & Management Skin & Soft Tissue	L050	Pilonidal cyst with abscess
901-902	Diag Inv & Management Skin & Soft Tissue	L059	Pilonidal cyst without abscess
901-902	Diag Inv & Management Skin & Soft Tissue	L080	Pyoderma
901-902	Diag Inv & Management Skin & Soft Tissue	L081	Erythrasma
901-902	Diag Inv & Management Skin & Soft Tissue	L088	Other specified local infections of skin and subcutaneous tissue
901-902	Diag Inv & Management Skin & Soft Tissue	L089	Local infection of skin and subcutaneous tissue, unspecified
901-902	Diag Inv & Management Skin & Soft Tissue	L100	Pemphigus vulgaris
901-902	Diag Inv & Management Skin & Soft Tissue	L101	Pemphigus vegetans
901-902	Diag Inv & Management Skin & Soft Tissue	L102	Pemphigus foliaceus
901-902	Diag Inv & Management Skin & Soft Tissue	L103	Brazilian pemphigus [fogo selvagem]
901-902	Diag Inv & Management Skin & Soft Tissue	L104	Pemphigus erythematosus
901-902	Diag Inv & Management Skin & Soft Tissue	L105	Drug-induced pemphigus
901-902	Diag Inv & Management Skin & Soft Tissue	L1080	Paraneoplastic pemphigus
901-902	Diag Inv & Management Skin & Soft Tissue	L1088	Other pemphigus
901-902	Diag Inv & Management Skin & Soft Tissue	L109	Pemphigus, unspecified
901-902	Diag Inv & Management Skin & Soft Tissue	L110	Acquired keratosis follicularis
901-902	Diag Inv & Management Skin & Soft Tissue	L111	Transient acantholytic dermatosis [Grover]
901-902	Diag Inv & Management Skin & Soft Tissue	L118	Other specified acantholytic disorders
901-902	Diag Inv & Management Skin & Soft Tissue	L119	Acantholytic disorder, unspecified
901-902	Diag Inv & Management Skin & Soft Tissue	L120	Bullous pemphigoid
901-902	Diag Inv & Management Skin & Soft Tissue	L121	Cicatricial pemphigoid
901-902	Diag Inv & Management Skin & Soft Tissue	L122	Chronic bullous disease of childhood
901-902	Diag Inv & Management Skin & Soft Tissue	L123	Acquired epidermolysis bullosa
901-902	Diag Inv & Management Skin & Soft Tissue	L128	Other pemphigoid
901-902	Diag Inv & Management Skin & Soft Tissue	L129	Pemphigoid, unspecified
901-902	Diag Inv & Management Skin & Soft Tissue	L130	Dermatitis herpetiformis
901-902	Diag Inv & Management Skin & Soft Tissue	L138	Other specified bullous disorders
901-902	Diag Inv & Management Skin & Soft Tissue	L139	Bullous disorder, unspecified
901-902	Diag Inv & Management Skin & Soft Tissue	L14	Bullous disorders in diseases classified elsewhere
901-902	Diag Inv & Management Skin & Soft Tissue	L200	Besnier's prurigo
901-902	Diag Inv & Management Skin & Soft Tissue	L208	Other atopic dermatitis
901-902	Diag Inv & Management Skin & Soft Tissue	L209	Atopic dermatitis, unspecified
901-902	Diag Inv & Management Skin & Soft Tissue	L210	Seborrhoea capitis

Alberta Ambulatory Care Reporting Manual

ACCS Cell	ACCS Cell Name	ICD-10-CA Code	ICD-10-CA Description
901-902	Diag Inv & Management Skin & Soft Tissue	L211	Seborrheic infantile dermatitis
901-902	Diag Inv & Management Skin & Soft Tissue	L218	Other seborrheic dermatitis
901-902	Diag Inv & Management Skin & Soft Tissue	L219	Seborrheic dermatitis, unspecified
901-902	Diag Inv & Management Skin & Soft Tissue	L22	Diaper [napkin] dermatitis
901-902	Diag Inv & Management Skin & Soft Tissue	L230	Allergic contact dermatitis due to metals
901-902	Diag Inv & Management Skin & Soft Tissue	L231	Allergic contact dermatitis due to adhesives
901-902	Diag Inv & Management Skin & Soft Tissue	L232	Allergic contact dermatitis due to cosmetics
901-902	Diag Inv & Management Skin & Soft Tissue	L233	Allergic contact dermatitis due to drugs in contact with skin
901-902	Diag Inv & Management Skin & Soft Tissue	L234	Allergic contact dermatitis due to dyes
901-902	Diag Inv & Management Skin & Soft Tissue	L235	Allergic contact dermatitis due to other chemical products
901-902	Diag Inv & Management Skin & Soft Tissue	L236	Allergic contact dermatitis due to food in contact with skin
901-902	Diag Inv & Management Skin & Soft Tissue	L237	Allergic contact dermatitis due to plants, except food
901-902	Diag Inv & Management Skin & Soft Tissue	L238	Allergic contact dermatitis due to other agents
901-902	Diag Inv & Management Skin & Soft Tissue	L239	Allergic contact dermatitis, unspecified cause
901-902	Diag Inv & Management Skin & Soft Tissue	L240	Irritant contact dermatitis due to detergents
901-902	Diag Inv & Management Skin & Soft Tissue	L241	Irritant contact dermatitis due to oils and greases
901-902	Diag Inv & Management Skin & Soft Tissue	L242	Irritant contact dermatitis due to solvents
901-902	Diag Inv & Management Skin & Soft Tissue	L243	Irritant contact dermatitis due to cosmetics
901-902	Diag Inv & Management Skin & Soft Tissue	L244	Irritant contact dermatitis due to drugs in contact with skin
901-902	Diag Inv & Management Skin & Soft Tissue	L245	Irritant contact dermatitis due to other chemical products
901-902	Diag Inv & Management Skin & Soft Tissue	L246	Irritant contact dermatitis due to food in contact with skin
901-902	Diag Inv & Management Skin & Soft Tissue	L247	Irritant contact dermatitis due to plants, except food
901-902	Diag Inv & Management Skin & Soft Tissue	L248	Irritant contact dermatitis due to other agents
901-902	Diag Inv & Management Skin & Soft Tissue	L249	Irritant contact dermatitis, unspecified cause
901-902	Diag Inv & Management Skin & Soft Tissue	L250	Unspecified contact dermatitis due to cosmetics
901-902	Diag Inv & Management Skin & Soft Tissue	L251	Unspecified contact dermatitis due to drugs in contact with skin
901-902	Diag Inv & Management Skin & Soft Tissue	L252	Unspecified contact dermatitis due to dyes
901-902	Diag Inv & Management Skin & Soft Tissue	L253	Unspecified contact dermatitis due to other chemical products
901-902	Diag Inv & Management Skin & Soft Tissue	L254	Unspecified contact dermatitis due to food in contact with skin
901-902	Diag Inv & Management Skin & Soft Tissue	L255	Unspecified contact dermatitis due to plants, except food
901-902	Diag Inv & Management Skin & Soft Tissue	L258	Unspecified contact dermatitis due to other agents
901-902	Diag Inv & Management Skin & Soft Tissue	L259	Unspecified contact dermatitis, unspecified cause
901-902	Diag Inv & Management Skin & Soft Tissue	L26	Exfoliative dermatitis
901-902	Diag Inv & Management Skin & Soft Tissue	L270	Generalized skin eruption due to drugs and medicaments
901-902	Diag Inv & Management Skin & Soft Tissue	L271	Localized skin eruption due to drugs and medicaments

ACCS Cell	ACCS Cell Name	ICD-10-CA Code	ICD-10-CA Description
901-902	Diag Inv & Management Skin & Soft Tissue	L272	Dermatitis due to ingested food
901-902	Diag Inv & Management Skin & Soft Tissue	L278	Dermatitis due to other substances taken internally
901-902	Diag Inv & Management Skin & Soft Tissue	L279	Dermatitis due to unspecified substance taken internally
901-902	Diag Inv & Management Skin & Soft Tissue	L280	Lichen simplex chronicus
901-902	Diag Inv & Management Skin & Soft Tissue	L281	Prurigo nodularis
901-902	Diag Inv & Management Skin & Soft Tissue	L282	Other prurigo
901-902	Diag Inv & Management Skin & Soft Tissue	L290	Pruritus ani
901-902	Diag Inv & Management Skin & Soft Tissue	L291	Pruritus scroti
901-902	Diag Inv & Management Skin & Soft Tissue	L292	Pruritus vulvae
901-902	Diag Inv & Management Skin & Soft Tissue	L293	Anogenital pruritus, unspecified
901-902	Diag Inv & Management Skin & Soft Tissue	L298	Other pruritus
901-902	Diag Inv & Management Skin & Soft Tissue	L299	Pruritus, unspecified
901-902	Diag Inv & Management Skin & Soft Tissue	L300	Nummular dermatitis
901-902	Diag Inv & Management Skin & Soft Tissue	L301	Dyshidrosis [pompholyx]
901-902	Diag Inv & Management Skin & Soft Tissue	L302	Cutaneous autosensitization
901-902	Diag Inv & Management Skin & Soft Tissue	L303	Infective dermatitis
901-902	Diag Inv & Management Skin & Soft Tissue	L304	Erythema intertrigo
901-902	Diag Inv & Management Skin & Soft Tissue	L305	Pityriasis alba
901-902	Diag Inv & Management Skin & Soft Tissue	L308	Other specified dermatitis
901-902	Diag Inv & Management Skin & Soft Tissue	L309	Dermatitis, unspecified
901-902	Diag Inv & Management Skin & Soft Tissue	L400	Psoriasis vulgaris
901-902	Diag Inv & Management Skin & Soft Tissue	L401	Generalized pustular psoriasis
901-902	Diag Inv & Management Skin & Soft Tissue	L402	Acrodermatitis continua
901-902	Diag Inv & Management Skin & Soft Tissue	L403	Pustulosis palmaris et plantaris
901-902	Diag Inv & Management Skin & Soft Tissue	L404	Guttate psoriasis
901-902	Diag Inv & Management Skin & Soft Tissue	L408	Other psoriasis
901-902	Diag Inv & Management Skin & Soft Tissue	L409	Psoriasis, unspecified
901-902	Diag Inv & Management Skin & Soft Tissue	L410	Pityriasis lichenoides et varioliformis acuta
901-902	Diag Inv & Management Skin & Soft Tissue	L411	Pityriasis lichenoides chronica
901-902	Diag Inv & Management Skin & Soft Tissue	L412	Lymphomatoid papulosis
901-902	Diag Inv & Management Skin & Soft Tissue	L413	Small plaque parapsoriasis
901-902	Diag Inv & Management Skin & Soft Tissue	L414	Large plaque parapsoriasis
901-902	Diag Inv & Management Skin & Soft Tissue	L415	Retiform parapsoriasis
901-902	Diag Inv & Management Skin & Soft Tissue	L418	Other parapsoriasis
901-902	Diag Inv & Management Skin & Soft Tissue	L419	Parapsoriasis, unspecified

Alberta Ambulatory Care Reporting Manual

ACCS Cell	ACCS Cell Name	ICD-10-CA Code	ICD-10-CA Description
901-902	Diag Inv & Management Skin & Soft Tissue	L42	Pityriasis rosea
901-902	Diag Inv & Management Skin & Soft Tissue	L430	Hypertrophic lichen planus
901-902	Diag Inv & Management Skin & Soft Tissue	L431	Bullous lichen planus
901-902	Diag Inv & Management Skin & Soft Tissue	L432	Lichenoid drug reaction
901-902	Diag Inv & Management Skin & Soft Tissue	L433	Subacute (active) lichen planus
901-902	Diag Inv & Management Skin & Soft Tissue	L438	Other lichen planus
901-902	Diag Inv & Management Skin & Soft Tissue	L439	Lichen planus, unspecified
901-902	Diag Inv & Management Skin & Soft Tissue	L440	Pityriasis rubra pilaris
901-902	Diag Inv & Management Skin & Soft Tissue	L441	Lichen nitidus
901-902	Diag Inv & Management Skin & Soft Tissue	L442	Lichen striatus
901-902	Diag Inv & Management Skin & Soft Tissue	L443	Lichen ruber moniliformis
901-902	Diag Inv & Management Skin & Soft Tissue	L444	Infantile papular acrodermatitis [Giannotti-Crosti]
901-902	Diag Inv & Management Skin & Soft Tissue	L448	Other specified papulosquamous disorders
901-902	Diag Inv & Management Skin & Soft Tissue	L449	Papulosquamous disorder, unspecified
901-902	Diag Inv & Management Skin & Soft Tissue	L45	Papulosquamous disorders in diseases classified elsewhere
901-902	Diag Inv & Management Skin & Soft Tissue	L500	Allergic urticaria
901-902	Diag Inv & Management Skin & Soft Tissue	L501	Idiopathic urticaria
901-902	Diag Inv & Management Skin & Soft Tissue	L502	Urticaria due to cold and heat
901-902	Diag Inv & Management Skin & Soft Tissue	L503	Dermatographic urticaria
901-902	Diag Inv & Management Skin & Soft Tissue	L504	Vibratory urticaria
901-902	Diag Inv & Management Skin & Soft Tissue	L505	Cholinergic urticaria
901-902	Diag Inv & Management Skin & Soft Tissue	L506	Contact urticaria
901-902	Diag Inv & Management Skin & Soft Tissue	L508	Other urticaria
901-902	Diag Inv & Management Skin & Soft Tissue	L509	Urticaria, unspecified
901-902	Diag Inv & Management Skin & Soft Tissue	L510	Nonbullous erythema multiforme
901-902	Diag Inv & Management Skin & Soft Tissue	L511	Bullous erythema multiforme
901-902	Diag Inv & Management Skin & Soft Tissue	L512	Toxic epidermal necrolysis [Lyell]
901-902	Diag Inv & Management Skin & Soft Tissue	L518	Other erythema multiforme
901-902	Diag Inv & Management Skin & Soft Tissue	L519	Erythema multiforme, unspecified
901-902	Diag Inv & Management Skin & Soft Tissue	L52	Erythema nodosum
901-902	Diag Inv & Management Skin & Soft Tissue	L530	Toxic erythema
901-902	Diag Inv & Management Skin & Soft Tissue	L531	Erythema annulare centrifugum
901-902	Diag Inv & Management Skin & Soft Tissue	L532	Erythema marginatum
901-902	Diag Inv & Management Skin & Soft Tissue	L533	Other chronic figurate erythema
901-902	Diag Inv & Management Skin & Soft Tissue	L538	Other specified erythematous conditions

ACCS Cell	ACCS Cell Name	ICD-10-CA Code	ICD-10-CA Description
901-902	Diag Inv & Management Skin & Soft Tissue	L539	Erythematous condition, unspecified
901-902	Diag Inv & Management Skin & Soft Tissue	L540	Erythema marginatum in acute rheumatic fever
901-902	Diag Inv & Management Skin & Soft Tissue	L548	Erythema in other diseases classified elsewhere
901-902	Diag Inv & Management Skin & Soft Tissue	L550	Sunburn of first degree
901-902	Diag Inv & Management Skin & Soft Tissue	L551	Sunburn of second degree
901-902	Diag Inv & Management Skin & Soft Tissue	L552	Sunburn of third degree
901-902	Diag Inv & Management Skin & Soft Tissue	L558	Other sunburn
901-902	Diag Inv & Management Skin & Soft Tissue	L559	Sunburn, unspecified
901-902	Diag Inv & Management Skin & Soft Tissue	L560	Drug phototoxic response
901-902	Diag Inv & Management Skin & Soft Tissue	L561	Drug photoallergic response
901-902	Diag Inv & Management Skin & Soft Tissue	L562	Photocontact dermatitis [berloque dermatitis]
901-902	Diag Inv & Management Skin & Soft Tissue	L563	Solar urticaria
901-902	Diag Inv & Management Skin & Soft Tissue	L564	Polymorphous light eruption
901-902	Diag Inv & Management Skin & Soft Tissue	L568	Other specified acute skin changes due to ultraviolet radiation
901-902	Diag Inv & Management Skin & Soft Tissue	L569	Acute skin change due to ultraviolet radiation, unspecified
901-902	Diag Inv & Management Skin & Soft Tissue	L570	Actinic keratosis
901-902	Diag Inv & Management Skin & Soft Tissue	L571	Actinic reticuloid
901-902	Diag Inv & Management Skin & Soft Tissue	L572	Cutis rhomboidalis nuchae
901-902	Diag Inv & Management Skin & Soft Tissue	L573	Poikiloderma of Civatte
901-902	Diag Inv & Management Skin & Soft Tissue	L574	Cutis laxa senilis
901-902	Diag Inv & Management Skin & Soft Tissue	L575	Actinic granuloma
901-902	Diag Inv & Management Skin & Soft Tissue	L578	Other skin changes due to chronic exposure to nonionizing radiation
901-902	Diag Inv & Management Skin & Soft Tissue	L579	Skin changes due to chronic exposure to nonionizing radiation, unspecified
901-902	Diag Inv & Management Skin & Soft Tissue	L580	Acute radiodermatitis
901-902	Diag Inv & Management Skin & Soft Tissue	L581	Chronic radiodermatitis
901-902	Diag Inv & Management Skin & Soft Tissue	L589	Radiodermatitis, unspecified
901-902	Diag Inv & Management Skin & Soft Tissue	L590	Erythema ab igne [dermatitis ab igne]
901-902	Diag Inv & Management Skin & Soft Tissue	L598	Other specified disorders of skin and subcutaneous tissue related to radiation
901-902	Diag Inv & Management Skin & Soft Tissue	L599	Disorder of skin and subcutaneous tissue related to radiation, unspecified
901-902	Diag Inv & Management Skin & Soft Tissue	L600	Ingrowing nail
901-902	Diag Inv & Management Skin & Soft Tissue	L601	Onycholysis
901-902	Diag Inv & Management Skin & Soft Tissue	L602	Onychogryphosis
901-902	Diag Inv & Management Skin & Soft Tissue	L603	Nail dystrophy
901-902	Diag Inv & Management Skin & Soft Tissue	L604	Beau's lines
901-902	Diag Inv & Management Skin & Soft Tissue	L605	Yellow nail syndrome

Alberta Ambulatory Care Reporting Manual

ACCS Cell	ACCS Cell Name	ICD-10-CA Code	ICD-10-CA Description
901-902	Diag Inv & Management Skin & Soft Tissue	L608	Other nail disorders
901-902	Diag Inv & Management Skin & Soft Tissue	L609	Nail disorder, unspecified
901-902	Diag Inv & Management Skin & Soft Tissue	L628	Nail disorders in other diseases classified elsewhere
901-902	Diag Inv & Management Skin & Soft Tissue	L630	Alopecia (capitis) totalis
901-902	Diag Inv & Management Skin & Soft Tissue	L631	Alopecia universalis
901-902	Diag Inv & Management Skin & Soft Tissue	L632	Ophiasis
901-902	Diag Inv & Management Skin & Soft Tissue	L638	Other alopecia areata
901-902	Diag Inv & Management Skin & Soft Tissue	L639	Alopecia areata, unspecified
901-902	Diag Inv & Management Skin & Soft Tissue	L640	Drug-induced androgenic alopecia
901-902	Diag Inv & Management Skin & Soft Tissue	L648	Other androgenic alopecia
901-902	Diag Inv & Management Skin & Soft Tissue	L649	Androgenic alopecia, unspecified
901-902	Diag Inv & Management Skin & Soft Tissue	L650	Telogen effluvium
901-902	Diag Inv & Management Skin & Soft Tissue	L651	Anagen effluvium
901-902	Diag Inv & Management Skin & Soft Tissue	L652	Alopecia mucinosa
901-902	Diag Inv & Management Skin & Soft Tissue	L658	Other specified nonscarring hair loss
901-902	Diag Inv & Management Skin & Soft Tissue	L659	Nonscarring hair loss, unspecified
901-902	Diag Inv & Management Skin & Soft Tissue	L660	Pseudopelade
901-902	Diag Inv & Management Skin & Soft Tissue	L661	Lichen planopilaris
901-902	Diag Inv & Management Skin & Soft Tissue	L662	Folliculitis decalvans
901-902	Diag Inv & Management Skin & Soft Tissue	L663	Perifolliculitis capitis abscedens
901-902	Diag Inv & Management Skin & Soft Tissue	L664	Folliculitis ulerythematosia reticulata
901-902	Diag Inv & Management Skin & Soft Tissue	L668	Other cicatricial alopecia
901-902	Diag Inv & Management Skin & Soft Tissue	L669	Cicatricial alopecia, unspecified
901-902	Diag Inv & Management Skin & Soft Tissue	L670	Trichorrhexis nodosa
901-902	Diag Inv & Management Skin & Soft Tissue	L671	Variations in hair colour
901-902	Diag Inv & Management Skin & Soft Tissue	L678	Other hair colour and hair shaft abnormalities
901-902	Diag Inv & Management Skin & Soft Tissue	L679	Hair colour and hair shaft abnormality, unspecified
901-902	Diag Inv & Management Skin & Soft Tissue	L680	Hirsutism
901-902	Diag Inv & Management Skin & Soft Tissue	L681	Acquired hypertrichosis lanuginosa
901-902	Diag Inv & Management Skin & Soft Tissue	L682	Localized hypertrichosis
901-902	Diag Inv & Management Skin & Soft Tissue	L683	Polytrichia
901-902	Diag Inv & Management Skin & Soft Tissue	L688	Other hypertrichosis
901-902	Diag Inv & Management Skin & Soft Tissue	L689	Hypertrichosis, unspecified
901-902	Diag Inv & Management Skin & Soft Tissue	L700	Acne vulgaris
901-902	Diag Inv & Management Skin & Soft Tissue	L701	Acne conglobata

ACCS Cell	ACCS Cell Name	ICD-10-CA Code	ICD-10-CA Description
901-902	Diag Inv & Management Skin & Soft Tissue	L702	Acne varioliformis
901-902	Diag Inv & Management Skin & Soft Tissue	L703	Acne tropica
901-902	Diag Inv & Management Skin & Soft Tissue	L704	Infantile acne
901-902	Diag Inv & Management Skin & Soft Tissue	L705	Acné excoriée des jeunes filles
901-902	Diag Inv & Management Skin & Soft Tissue	L708	Other acne
901-902	Diag Inv & Management Skin & Soft Tissue	L709	Acne, unspecified
901-902	Diag Inv & Management Skin & Soft Tissue	L710	Perioral dermatitis
901-902	Diag Inv & Management Skin & Soft Tissue	L711	Rhinophyma
901-902	Diag Inv & Management Skin & Soft Tissue	L718	Other rosacea
901-902	Diag Inv & Management Skin & Soft Tissue	L719	Rosacea, unspecified
901-902	Diag Inv & Management Skin & Soft Tissue	L720	Epidermal cyst
901-902	Diag Inv & Management Skin & Soft Tissue	L721	Trichilemmal cyst
901-902	Diag Inv & Management Skin & Soft Tissue	L722	Steatocystoma multiplex
901-902	Diag Inv & Management Skin & Soft Tissue	L728	Other follicular cysts of skin and subcutaneous tissue
901-902	Diag Inv & Management Skin & Soft Tissue	L729	Follicular cyst of skin and subcutaneous tissue, unspecified
901-902	Diag Inv & Management Skin & Soft Tissue	L730	Acne keloid
901-902	Diag Inv & Management Skin & Soft Tissue	L731	Pseudofolliculitis barbae
901-902	Diag Inv & Management Skin & Soft Tissue	L732	Hidradenitis suppurativa
901-902	Diag Inv & Management Skin & Soft Tissue	L738	Other specified follicular disorders
901-902	Diag Inv & Management Skin & Soft Tissue	L739	Follicular disorder, unspecified
901-902	Diag Inv & Management Skin & Soft Tissue	L740	Miliaria rubra
901-902	Diag Inv & Management Skin & Soft Tissue	L741	Miliaria crystallina
901-902	Diag Inv & Management Skin & Soft Tissue	L742	Miliaria profunda
901-902	Diag Inv & Management Skin & Soft Tissue	L743	Miliaria, unspecified
901-902	Diag Inv & Management Skin & Soft Tissue	L744	Anhidrosis
901-902	Diag Inv & Management Skin & Soft Tissue	L748	Other eccrine sweat disorders
901-902	Diag Inv & Management Skin & Soft Tissue	L749	Eccrine sweat disorder, unspecified
901-902	Diag Inv & Management Skin & Soft Tissue	L750	Bromhidrosis
901-902	Diag Inv & Management Skin & Soft Tissue	L751	Chromhidrosis
901-902	Diag Inv & Management Skin & Soft Tissue	L752	Apocrine miliaria
901-902	Diag Inv & Management Skin & Soft Tissue	L758	Other apocrine sweat disorders
901-902	Diag Inv & Management Skin & Soft Tissue	L759	Apocrine sweat disorder, unspecified
901-902	Diag Inv & Management Skin & Soft Tissue	L80	Vitiligo
901-902	Diag Inv & Management Skin & Soft Tissue	L810	Postinflammatory hyperpigmentation
901-902	Diag Inv & Management Skin & Soft Tissue	L811	Chloasma

Alberta Ambulatory Care Reporting Manual

ACCS Cell	ACCS Cell Name	ICD-10-CA Code	ICD-10-CA Description
901-902	Diag Inv & Management Skin & Soft Tissue	L812	Freckles
901-902	Diag Inv & Management Skin & Soft Tissue	L813	Café au lait spots
901-902	Diag Inv & Management Skin & Soft Tissue	L814	Other melanin hyperpigmentation
901-902	Diag Inv & Management Skin & Soft Tissue	L815	Leukoderma, not elsewhere classified
901-902	Diag Inv & Management Skin & Soft Tissue	L816	Other disorders of diminished melanin formation
901-902	Diag Inv & Management Skin & Soft Tissue	L817	Pigmented purpuric dermatosis
901-902	Diag Inv & Management Skin & Soft Tissue	L818	Other specified disorders of pigmentation
901-902	Diag Inv & Management Skin & Soft Tissue	L819	Disorder of pigmentation, unspecified
901-902	Diag Inv & Management Skin & Soft Tissue	L82	Seborrhoeic keratosis
901-902	Diag Inv & Management Skin & Soft Tissue	L83	Acanthosis nigricans
901-902	Diag Inv & Management Skin & Soft Tissue	L84	Corns and callosities
901-902	Diag Inv & Management Skin & Soft Tissue	L850	Acquired ichthyosis
901-902	Diag Inv & Management Skin & Soft Tissue	L851	Acquired keratosis [keratoderma] palmaris et plantaris
901-902	Diag Inv & Management Skin & Soft Tissue	L852	Keratosis punctata (palmaris et plantaris)
901-902	Diag Inv & Management Skin & Soft Tissue	L853	Xerosis cutis
901-902	Diag Inv & Management Skin & Soft Tissue	L858	Other specified epidermal thickening
901-902	Diag Inv & Management Skin & Soft Tissue	L859	Epidermal thickening, unspecified
901-902	Diag Inv & Management Skin & Soft Tissue	L86	Keratoderma in diseases classified elsewhere
901-902	Diag Inv & Management Skin & Soft Tissue	L870	Keratosis follicularis et parafollicularis in cutem penetrans [Kyrle]
901-902	Diag Inv & Management Skin & Soft Tissue	L872	Elastosis perforans serpiginosa
901-902	Diag Inv & Management Skin & Soft Tissue	L878	Other transepidermal elimination disorders
901-902	Diag Inv & Management Skin & Soft Tissue	L879	Transepidermal elimination disorder, unspecified
901-902	Diag Inv & Management Skin & Soft Tissue	L88	Pyoderma gangrenosum
901-902	Diag Inv & Management Skin & Soft Tissue	L890	Decubitus ulcer limited to erythema only [redness] without skin breakdown (Stage 1)
901-902	Diag Inv & Management Skin & Soft Tissue	L891	Decubitus ulcer limited to breakdown of skin (Stage 2)
901-902	Diag Inv & Management Skin & Soft Tissue	L892	Decubitus ulcer with fat layer exposed (Stage 3)
901-902	Diag Inv & Management Skin & Soft Tissue	L893	Decubitus ulcer with depth involving muscle (Stage 4)
901-902	Diag Inv & Management Skin & Soft Tissue	L894	Decubitus ulcer with depth involving bone (Stage 5)
901-902	Diag Inv & Management Skin & Soft Tissue	L895	Decubitus ulcer with joint space involvement (Stage 5)
901-902	Diag Inv & Management Skin & Soft Tissue	L898	Decubitus ulcer with necrosis involving muscle or bone (Stage X)
901-902	Diag Inv & Management Skin & Soft Tissue	L899	Decubitus ulcer without mention of severity
901-902	Diag Inv & Management Skin & Soft Tissue	L900	Lichen sclerosus et atrophicus
901-902	Diag Inv & Management Skin & Soft Tissue	L901	Anetoderma of Schweninger-Buzzi
901-902	Diag Inv & Management Skin & Soft Tissue	L902	Anetoderma of Jadassohn-Pellizzari
901-902	Diag Inv & Management Skin & Soft Tissue	L903	Atrophoderma of Pasini and Pierini

ACCS Cell	ACCS Cell Name	ICD-10-CA Code	ICD-10-CA Description
901-902	Diag Inv & Management Skin & Soft Tissue	L904	Acrodermatitis chronica atrophicans
901-902	Diag Inv & Management Skin & Soft Tissue	L905	Scar conditions and fibrosis of skin
901-902	Diag Inv & Management Skin & Soft Tissue	L906	Striae atrophicae
901-902	Diag Inv & Management Skin & Soft Tissue	L908	Other atrophic disorders of skin
901-902	Diag Inv & Management Skin & Soft Tissue	L909	Atrophic disorder of skin, unspecified
901-902	Diag Inv & Management Skin & Soft Tissue	L910	Keloid scar
901-902	Diag Inv & Management Skin & Soft Tissue	L918	Other hypertrophic disorders of skin
901-902	Diag Inv & Management Skin & Soft Tissue	L919	Hypertrophic disorder of skin, unspecified
901-902	Diag Inv & Management Skin & Soft Tissue	L920	Granuloma annulare
901-902	Diag Inv & Management Skin & Soft Tissue	L921	Necrobiosis lipidica, not elsewhere classified
901-902	Diag Inv & Management Skin & Soft Tissue	L922	Granuloma faciale [eosinophilic granuloma of skin]
901-902	Diag Inv & Management Skin & Soft Tissue	L923	Foreign body granuloma of skin and subcutaneous tissue
901-902	Diag Inv & Management Skin & Soft Tissue	L928	Other granulomatous disorders of skin and subcutaneous tissue
901-902	Diag Inv & Management Skin & Soft Tissue	L929	Granulomatous disorder of skin and subcutaneous tissue, unspecified
901-902	Diag Inv & Management Skin & Soft Tissue	L930	Discoid lupus erythematosus
901-902	Diag Inv & Management Skin & Soft Tissue	L931	Subacute cutaneous lupus erythematosus
901-902	Diag Inv & Management Skin & Soft Tissue	L932	Other local lupus erythematosus
901-902	Diag Inv & Management Skin & Soft Tissue	L940	Localized scleroderma [morphea]
901-902	Diag Inv & Management Skin & Soft Tissue	L941	Linear scleroderma
901-902	Diag Inv & Management Skin & Soft Tissue	L942	Calcinosis cutis
901-902	Diag Inv & Management Skin & Soft Tissue	L943	Sclerodactyly
901-902	Diag Inv & Management Skin & Soft Tissue	L944	Gottron's papules
901-902	Diag Inv & Management Skin & Soft Tissue	L945	Poikiloderma vasculare atrophicans
901-902	Diag Inv & Management Skin & Soft Tissue	L948	Other specified localized connective tissue disorders
901-902	Diag Inv & Management Skin & Soft Tissue	L949	Localized connective tissue disorder, unspecified
901-902	Diag Inv & Management Skin & Soft Tissue	L950	Livedoid vasculitis
901-902	Diag Inv & Management Skin & Soft Tissue	L951	Erythema elevatum diutinum
901-902	Diag Inv & Management Skin & Soft Tissue	L958	Other vasculitis limited to skin
901-902	Diag Inv & Management Skin & Soft Tissue	L959	Vasculitis limited to skin, unspecified
901-902	Diag Inv & Management Skin & Soft Tissue	L970	Ulcer of lower limb limited to erythema only [redness] without skin breakdown (Stage 1)
901-902	Diag Inv & Management Skin & Soft Tissue	L971	Ulcer of lower limb limited to breakdown of skin (Stage 2)
901-902	Diag Inv & Management Skin & Soft Tissue	L972	Ulcer of lower limb with fat layer exposed (Stage 3)
901-902	Diag Inv & Management Skin & Soft Tissue	L973	Ulcer of lower limb with depth involving muscle (Stage 4)
901-902	Diag Inv & Management Skin & Soft Tissue	L974	Ulcer of lower limb with depth involving bone (Stage 5)
901-902	Diag Inv & Management Skin & Soft Tissue	L975	Ulcer of lower limb with joint space involvement (Stage 5)

Alberta Ambulatory Care Reporting Manual

ACCS Cell	ACCS Cell Name	ICD-10-CA Code	ICD-10-CA Description
901-902	Diag Inv & Management Skin & Soft Tissue	L978	Ulcer of lower limb with necrosis involving muscle or bone (Stage X)
901-902	Diag Inv & Management Skin & Soft Tissue	L979	Ulcer of lower limb without mention of severity
901-902	Diag Inv & Management Skin & Soft Tissue	L980	Pyogenic granuloma
901-902	Diag Inv & Management Skin & Soft Tissue	L981	Factitial dermatitis
901-902	Diag Inv & Management Skin & Soft Tissue	L982	Febrile neutrophilic dermatosis [Sweet]
901-902	Diag Inv & Management Skin & Soft Tissue	L984	Chronic ulcer of skin, not elsewhere classified
901-902	Diag Inv & Management Skin & Soft Tissue	L985	Mucinosis of skin
901-902	Diag Inv & Management Skin & Soft Tissue	L986	Other infiltrative disorders of skin and subcutaneous tissue
901-902	Diag Inv & Management Skin & Soft Tissue	L988	Other specified disorders of skin and subcutaneous tissue
901-902	Diag Inv & Management Skin & Soft Tissue	L989	Disorder of skin and subcutaneous tissue, unspecified
901-902	Diag Inv & Management Skin & Soft Tissue	L998	Other specified disorders of skin and subcutaneous tissue in diseases classified elsewhere
901-902	Diag Inv & Management Skin & Soft Tissue	M356	Relapsing panniculitis [Weber-Christian]
901-902	Diag Inv & Management Skin & Soft Tissue	M5400	Panniculitis affecting regions of neck and back, multiple sites in spine
901-902	Diag Inv & Management Skin & Soft Tissue	M5401	Panniculitis affecting regions of neck and back, occipito-atlanto-axial region
901-902	Diag Inv & Management Skin & Soft Tissue	M5402	Panniculitis affecting regions of neck and back, cervical region
901-902	Diag Inv & Management Skin & Soft Tissue	M5403	Panniculitis affecting regions of neck and back, cervicothoracic region
901-902	Diag Inv & Management Skin & Soft Tissue	M7930	Panniculitis, unspecified, multiple sites
901-902	Diag Inv & Management Skin & Soft Tissue	M7931	Panniculitis, unspecified, shoulder region
901-902	Diag Inv & Management Skin & Soft Tissue	M7932	Panniculitis, unspecified, upper arm
901-902	Diag Inv & Management Skin & Soft Tissue	M7933	Panniculitis, unspecified, forearm
901-902	Diag Inv & Management Skin & Soft Tissue	M7934	Panniculitis, unspecified, hand
901-902	Diag Inv & Management Skin & Soft Tissue	M7935	Panniculitis, unspecified, pelvic region and thigh
901-902	Diag Inv & Management Skin & Soft Tissue	M7936	Panniculitis, unspecified, lower leg
901-902	Diag Inv & Management Skin & Soft Tissue	M7937	Panniculitis, unspecified, ankle and foot
901-902	Diag Inv & Management Skin & Soft Tissue	M7938	Panniculitis, unspecified, other site
901-902	Diag Inv & Management Skin & Soft Tissue	M7939	Panniculitis, unspecified, unspecified site
901-902	Diag Inv & Management Skin & Soft Tissue	M794	Hypertrophy of (infrapatellar) fat pad
901-902	Diag Inv & Management Skin & Soft Tissue	M7950	Residual foreign body in soft tissue, multiple sites
901-902	Diag Inv & Management Skin & Soft Tissue	M7951	Residual foreign body in soft tissue, shoulder region
901-902	Diag Inv & Management Skin & Soft Tissue	M7952	Residual foreign body in soft tissue, upper arm
901-902	Diag Inv & Management Skin & Soft Tissue	M7953	Residual foreign body in soft tissue, forearm
901-902	Diag Inv & Management Skin & Soft Tissue	M7954	Residual foreign body in soft tissue, hand
901-902	Diag Inv & Management Skin & Soft Tissue	M7955	Residual foreign body in soft tissue, pelvic region and thigh
901-902	Diag Inv & Management Skin & Soft Tissue	M7956	Residual foreign body in soft tissue, lower leg
901-902	Diag Inv & Management Skin & Soft Tissue	M7957	Residual foreign body in soft tissue, ankle and foot

ACCS Cell	ACCS Cell Name	ICD-10-CA Code	ICD-10-CA Description
901-902	Diag Inv & Management Skin & Soft Tissue	M7958	Residual foreign body in soft tissue, other site
901-902	Diag Inv & Management Skin & Soft Tissue	M7959	Residual foreign body in soft tissue, unspecified site
901-902	Diag Inv & Management Skin & Soft Tissue	N600	Solitary cyst of breast
901-902	Diag Inv & Management Skin & Soft Tissue	N601	Diffuse cystic mastopathy
901-902	Diag Inv & Management Skin & Soft Tissue	N602	Fibroadenosis of breast
901-902	Diag Inv & Management Skin & Soft Tissue	N603	Fibrosclerosis of breast
901-902	Diag Inv & Management Skin & Soft Tissue	N604	Mammary duct ectasia
901-902	Diag Inv & Management Skin & Soft Tissue	N608	Other benign mammary dysplasias
901-902	Diag Inv & Management Skin & Soft Tissue	N609	Benign mammary dysplasia, unspecified
901-902	Diag Inv & Management Skin & Soft Tissue	N61	Inflammatory disorders of breast
901-902	Diag Inv & Management Skin & Soft Tissue	N62	Hypertrophy of breast
901-902	Diag Inv & Management Skin & Soft Tissue	N63	Unspecified lump in breast
901-902	Diag Inv & Management Skin & Soft Tissue	N640	Fissure and fistula of nipple
901-902	Diag Inv & Management Skin & Soft Tissue	N641	Fat necrosis of breast
901-902	Diag Inv & Management Skin & Soft Tissue	N642	Atrophy of breast
901-902	Diag Inv & Management Skin & Soft Tissue	N643	Galactorrhoea not associated with childbirth
901-902	Diag Inv & Management Skin & Soft Tissue	N644	Mastodynia
901-902	Diag Inv & Management Skin & Soft Tissue	N645	Other signs and symptoms in breast
901-902	Diag Inv & Management Skin & Soft Tissue	N648	Other specified disorders of breast
901-902	Diag Inv & Management Skin & Soft Tissue	N649	Disorder of breast, unspecified
901-902	Diag Inv & Management Skin & Soft Tissue	N806	Endometriosis in cutaneous scar
901-902	Diag Inv & Management Skin & Soft Tissue	Q183	Webbing of neck
901-902	Diag Inv & Management Skin & Soft Tissue	Q189	Congenital malformation of face and neck, unspecified
901-902	Diag Inv & Management Skin & Soft Tissue	Q800	Ichthyosis vulgaris
901-902	Diag Inv & Management Skin & Soft Tissue	Q801	X-linked ichthyosis
901-902	Diag Inv & Management Skin & Soft Tissue	Q802	Lamellar ichthyosis
901-902	Diag Inv & Management Skin & Soft Tissue	Q803	Congenital bullous ichthyosiform erythroderma
901-902	Diag Inv & Management Skin & Soft Tissue	Q804	Harlequin fetus
901-902	Diag Inv & Management Skin & Soft Tissue	Q808	Other congenital ichthyosis
901-902	Diag Inv & Management Skin & Soft Tissue	Q809	Congenital ichthyosis, unspecified
901-902	Diag Inv & Management Skin & Soft Tissue	Q810	Epidermolysis bullosa simplex
901-902	Diag Inv & Management Skin & Soft Tissue	Q811	Epidermolysis bullosa letalis
901-902	Diag Inv & Management Skin & Soft Tissue	Q812	Epidermolysis bullosa dystrophica
901-902	Diag Inv & Management Skin & Soft Tissue	Q818	Other epidermolysis bullosa
901-902	Diag Inv & Management Skin & Soft Tissue	Q819	Epidermolysis bullosa, unspecified

Alberta Ambulatory Care Reporting Manual

ACCS Cell	ACCS Cell Name	ICD-10-CA Code	ICD-10-CA Description
901-902	Diag Inv & Management Skin & Soft Tissue	Q820	Hereditary lymphoedema
901-902	Diag Inv & Management Skin & Soft Tissue	Q821	Xeroderma pigmentosum
901-902	Diag Inv & Management Skin & Soft Tissue	Q822	Mastocytosis
901-902	Diag Inv & Management Skin & Soft Tissue	Q823	Incontinentia pigmenti
901-902	Diag Inv & Management Skin & Soft Tissue	Q824	Ectodermal dysplasia (anhidrotic)
901-902	Diag Inv & Management Skin & Soft Tissue	Q825	Congenital non-neoplastic naevus
901-902	Diag Inv & Management Skin & Soft Tissue	Q828	Other specified congenital malformations of skin
901-902	Diag Inv & Management Skin & Soft Tissue	Q829	Congenital malformation of skin, unspecified
901-902	Diag Inv & Management Skin & Soft Tissue	Q830	Congenital absence of breast with absent nipple
901-902	Diag Inv & Management Skin & Soft Tissue	Q831	Accessory breast
901-902	Diag Inv & Management Skin & Soft Tissue	Q832	Absent nipple
901-902	Diag Inv & Management Skin & Soft Tissue	Q833	Accessory nipple
901-902	Diag Inv & Management Skin & Soft Tissue	Q838	Other congenital malformations of breast
901-902	Diag Inv & Management Skin & Soft Tissue	Q839	Congenital malformation of breast, unspecified
901-902	Diag Inv & Management Skin & Soft Tissue	Q840	Congenital alopecia
901-902	Diag Inv & Management Skin & Soft Tissue	Q841	Congenital morphological disturbances of hair, not elsewhere classified
901-902	Diag Inv & Management Skin & Soft Tissue	Q842	Other congenital malformations of hair
901-902	Diag Inv & Management Skin & Soft Tissue	Q843	Anonychia
901-902	Diag Inv & Management Skin & Soft Tissue	Q844	Congenital leukonychia
901-902	Diag Inv & Management Skin & Soft Tissue	Q845	Enlarged and hypertrophic nails
901-902	Diag Inv & Management Skin & Soft Tissue	Q846	Other congenital malformations of nails
901-902	Diag Inv & Management Skin & Soft Tissue	Q848	Other specified congenital malformations of integument
901-902	Diag Inv & Management Skin & Soft Tissue	Q849	Congenital malformation of integument, unspecified
901-902	Diag Inv & Management Skin & Soft Tissue	Q858	Other phakomatoses, not elsewhere classified
901-902	Diag Inv & Management Skin & Soft Tissue	Q859	Phakomatosis, unspecified
901-902	Diag Inv & Management Skin & Soft Tissue	R02	Gangrene, not elsewhere classified
901-902	Diag Inv & Management Skin & Soft Tissue	R200	Anaesthesia of skin
901-902	Diag Inv & Management Skin & Soft Tissue	R201	Hypoaesthesia of skin
901-902	Diag Inv & Management Skin & Soft Tissue	R202	Paraesthesia of skin
901-902	Diag Inv & Management Skin & Soft Tissue	R203	Hyperaesthesia
901-902	Diag Inv & Management Skin & Soft Tissue	R208	Other and unspecified disturbances of skin sensation
901-902	Diag Inv & Management Skin & Soft Tissue	R21	Rash and other nonspecific skin eruption
901-902	Diag Inv & Management Skin & Soft Tissue	R220	Localized swelling, mass and lump, head
901-902	Diag Inv & Management Skin & Soft Tissue	R221	Localized swelling, mass and lump, neck
901-902	Diag Inv & Management Skin & Soft Tissue	R222	Localized swelling, mass and lump, trunk

ACCS Cell	ACCS Cell Name	ICD-10-CA Code	ICD-10-CA Description
901-902	Diag Inv & Management Skin & Soft Tissue	R223	Localized swelling, mass and lump, upper limb
901-902	Diag Inv & Management Skin & Soft Tissue	R224	Localized swelling, mass and lump, lower limb
901-902	Diag Inv & Management Skin & Soft Tissue	R227	Localized swelling, mass and lump, multiple sites
901-902	Diag Inv & Management Skin & Soft Tissue	R229	Localized swelling, mass and lump, unspecified
901-902	Diag Inv & Management Skin & Soft Tissue	R233	Spontaneous ecchymoses
901-902	Diag Inv & Management Skin & Soft Tissue	R234	Changes in skin texture
901-902	Diag Inv & Management Skin & Soft Tissue	R238	Other and unspecified skin changes
901-902	Diag Inv & Management Skin & Soft Tissue	R590	Localized enlarged lymph nodes
901-902	Diag Inv & Management Skin & Soft Tissue	R591	Generalized enlarged lymph nodes
901-902	Diag Inv & Management Skin & Soft Tissue	R599	Enlarged lymph nodes, unspecified
901-902	Diag Inv & Management Skin & Soft Tissue	R610	Localized hyperhidrosis
901-902	Diag Inv & Management Skin & Soft Tissue	R611	Generalized hyperhidrosis
901-902	Diag Inv & Management Skin & Soft Tissue	R619	Hyperhidrosis, unspecified
901-902	Diag Inv & Management Skin & Soft Tissue	R92	Abnormal findings on diagnostic imaging of breast
901-902	Diag Inv & Management Skin & Soft Tissue	S000	Superficial injury of scalp
901-902	Diag Inv & Management Skin & Soft Tissue	S003	Superficial injury of nose
901-902	Diag Inv & Management Skin & Soft Tissue	S004	Superficial injury of ear
901-902	Diag Inv & Management Skin & Soft Tissue	S005	Superficial injury of lip and oral cavity
901-902	Diag Inv & Management Skin & Soft Tissue	S007	Multiple superficial injuries of head
901-902	Diag Inv & Management Skin & Soft Tissue	S008	Superficial injury of other parts of head
901-902	Diag Inv & Management Skin & Soft Tissue	S009	Superficial injury of head, part unspecified
901-902	Diag Inv & Management Skin & Soft Tissue	S101	Other and unspecified superficial injuries of throat
901-902	Diag Inv & Management Skin & Soft Tissue	S107	Multiple superficial injuries of neck
901-902	Diag Inv & Management Skin & Soft Tissue	S108	Superficial injury of other parts of neck
901-902	Diag Inv & Management Skin & Soft Tissue	S109	Superficial injury of neck, part unspecified
901-902	Diag Inv & Management Skin & Soft Tissue	S201	Other and unspecified superficial injuries of breast
901-902	Diag Inv & Management Skin & Soft Tissue	S203	Other superficial injuries of front wall of thorax
901-902	Diag Inv & Management Skin & Soft Tissue	S204	Other superficial injuries of back wall of thorax
901-902	Diag Inv & Management Skin & Soft Tissue	S207	Multiple superficial injuries of thorax
901-902	Diag Inv & Management Skin & Soft Tissue	S208	Superficial injury of other and unspecified parts of thorax
901-902	Diag Inv & Management Skin & Soft Tissue	S307	Multiple superficial injuries of abdomen, lower back and pelvis
901-902	Diag Inv & Management Skin & Soft Tissue	S3080	Other superficial injuries of lower back and pelvis
901-902	Diag Inv & Management Skin & Soft Tissue	S3081	Other superficial injuries of abdominal wall
901-902	Diag Inv & Management Skin & Soft Tissue	S3082	Other superficial injuries of penis
901-902	Diag Inv & Management Skin & Soft Tissue	S3083	Other superficial injuries of scrotum and testes

Alberta Ambulatory Care Reporting Manual

ACCS Cell	ACCS Cell Name	ICD-10-CA Code	ICD-10-CA Description
901-902	Diag Inv & Management Skin & Soft Tissue	S3084	Other superficial injuries of vagina and vulva
901-902	Diag Inv & Management Skin & Soft Tissue	S3085	Other superficial injuries of other external genital organs
901-902	Diag Inv & Management Skin & Soft Tissue	S3088	Other superficial injuries of abdomen, lower back and pelvis NOS
901-902	Diag Inv & Management Skin & Soft Tissue	S309	Superficial injury of abdomen, lower back and pelvis, part unspecified
901-902	Diag Inv & Management Skin & Soft Tissue	S407	Multiple superficial injuries of shoulder and upper arm
901-902	Diag Inv & Management Skin & Soft Tissue	S408	Other superficial injuries of shoulder and upper arm
901-902	Diag Inv & Management Skin & Soft Tissue	S409	Superficial injury of shoulder and upper arm, unspecified
901-902	Diag Inv & Management Skin & Soft Tissue	S507	Multiple superficial injuries of forearm
901-902	Diag Inv & Management Skin & Soft Tissue	S508	Other superficial injuries of forearm
901-902	Diag Inv & Management Skin & Soft Tissue	S509	Superficial injury of forearm, unspecified
901-902	Diag Inv & Management Skin & Soft Tissue	S607	Multiple superficial injuries of wrist and hand
901-902	Diag Inv & Management Skin & Soft Tissue	S608	Other superficial injuries of wrist and hand
901-902	Diag Inv & Management Skin & Soft Tissue	S609	Unspecified superficial injury of wrist and hand
901-902	Diag Inv & Management Skin & Soft Tissue	S707	Multiple superficial injuries of hip and thigh
901-902	Diag Inv & Management Skin & Soft Tissue	S708	Other superficial injuries of hip and thigh
901-902	Diag Inv & Management Skin & Soft Tissue	S709	Superficial injury of hip and thigh, unspecified
901-902	Diag Inv & Management Skin & Soft Tissue	S807	Multiple superficial injuries of lower leg
901-902	Diag Inv & Management Skin & Soft Tissue	S808	Other superficial injuries of lower leg
901-902	Diag Inv & Management Skin & Soft Tissue	S809	Superficial injury of lower leg, unspecified
901-902	Diag Inv & Management Skin & Soft Tissue	S907	Multiple superficial injuries of ankle and foot
901-902	Diag Inv & Management Skin & Soft Tissue	S908	Other superficial injuries of ankle and foot
901-902	Diag Inv & Management Skin & Soft Tissue	S909	Superficial injury of ankle and foot, unspecified
901-902	Diag Inv & Management Skin & Soft Tissue	T000	Superficial injuries involving head with neck
901-902	Diag Inv & Management Skin & Soft Tissue	T001	Superficial injuries involving thorax with abdomen, lower back and pelvis
901-902	Diag Inv & Management Skin & Soft Tissue	T002	Superficial injuries involving multiple regions of upper limb(s)
901-902	Diag Inv & Management Skin & Soft Tissue	T003	Superficial injuries involving multiple regions of lower limb(s)
901-902	Diag Inv & Management Skin & Soft Tissue	T006	Superficial injuries involving multiple regions of upper limb(s) with lower limb(s)
901-902	Diag Inv & Management Skin & Soft Tissue	T008	Superficial injuries involving other combinations of body regions
901-902	Diag Inv & Management Skin & Soft Tissue	T009	Multiple superficial injuries, unspecified
901-902	Diag Inv & Management Skin & Soft Tissue	T090	Superficial injury of trunk, level unspecified
901-902	Diag Inv & Management Skin & Soft Tissue	T110	Superficial injury of upper limb, level unspecified
901-902	Diag Inv & Management Skin & Soft Tissue	T130	Superficial injury of lower limb, level unspecified
901-902	Diag Inv & Management Skin & Soft Tissue	T140	Superficial injury of unspecified body region
901-902	Diag Inv & Management Skin & Soft Tissue	T854	Mechanical complication of breast prosthesis and implant
901-902	Diag Inv & Management Skin & Soft Tissue	Z4000	Prophylactic removal of breast

ACCS Cell	ACCS Cell Name	ICD-10-CA Code	ICD-10-CA Description
901-902	Diag Inv & Management Skin & Soft Tissue	Z410	Hair transplant
901-902	Diag Inv & Management Skin & Soft Tissue	Z411	Other plastic surgery for unacceptable cosmetic appearance
901-902	Diag Inv & Management Skin & Soft Tissue	Z412	Routine and ritual circumcision
901-902	Diag Inv & Management Skin & Soft Tissue	Z418	Other procedures for purposes other than remedying health state
901-902	Diag Inv & Management Skin & Soft Tissue	Z419	Procedure for purposes other than remedying health state, unspecified
901-902	Diag Inv & Management Skin & Soft Tissue	Z420	Follow-up care involving plastic surgery of head and neck
901-902	Diag Inv & Management Skin & Soft Tissue	Z421	Follow-up care involving plastic surgery of breast
901-902	Diag Inv & Management Skin & Soft Tissue	Z422	Follow-up care involving plastic surgery of other parts of trunk
901-902	Diag Inv & Management Skin & Soft Tissue	Z423	Follow-up care involving plastic surgery of upper extremity
901-902	Diag Inv & Management Skin & Soft Tissue	Z424	Follow-up care involving plastic surgery of lower extremity
901-902	Diag Inv & Management Skin & Soft Tissue	Z428	Follow-up care involving plastic surgery of other body part
901-902	Diag Inv & Management Skin & Soft Tissue	Z429	Follow-up care involving plastic surgery, unspecified
901-902	Diag Inv & Management Skin & Soft Tissue	Z443	Fitting and adjustment of external breast prosthesis
901-902	Diag Inv & Management Skin & Soft Tissue	Z480	Attention to surgical dressings and sutures
901-902	Diag Inv & Management Skin & Soft Tissue	Z945	Skin transplant status
906	Cellulitis	B432	Subcutaneous phaeomycotic abscess and cyst
906	Cellulitis	L0300	Cellulitis of finger
906	Cellulitis	L0301	Cellulitis of toe
906	Cellulitis	L0310	Cellulitis of upper limb
906	Cellulitis	L0311	Cellulitis of lower limb
906	Cellulitis	L032	Cellulitis of face
906	Cellulitis	L0330	Cellulitis of chest wall
906	Cellulitis	L0331	Cellulitis of abdominal wall
906	Cellulitis	L0332	Cellulitis of umbilicus
906	Cellulitis	L0333	Cellulitis of groin
906	Cellulitis	L0334	Cellulitis of back [any part except buttock]
906	Cellulitis	L0335	Cellulitis of buttock
906	Cellulitis	L0336	Cellulitis of perineum
906	Cellulitis	L0339	Cellulitis of trunk, unspecified
906	Cellulitis	L038	Cellulitis of other sites
906	Cellulitis	L039	Cellulitis, unspecified
906	Cellulitis	L983	Eosinophilic cellulitis [Wells]
951-954	Diag Inv & Management Systemic Infection	A010	Typhoid fever
951-954	Diag Inv & Management Systemic Infection	A011	Paratyphoid fever A
951-954	Diag Inv & Management Systemic Infection	A012	Paratyphoid fever B
951-954	Diag Inv & Management Systemic Infection	A013	Paratyphoid fever C
951-954	Diag Inv & Management Systemic Infection	A014	Paratyphoid fever, unspecified
951-954	Diag Inv & Management Systemic Infection	A021	Salmonella septicaemia
951-954	Diag Inv & Management Systemic Infection	A022	Localized salmonella infections
951-954	Diag Inv & Management Systemic Infection	A028	Other specified salmonella infections
951-954	Diag Inv & Management Systemic Infection	A029	Salmonella infection, unspecified
951-954	Diag Inv & Management Systemic Infection	A051	Botulism
951-954	Diag Inv & Management Systemic Infection	A066	Amoebic brain abscess

Alberta Ambulatory Care Reporting Manual

ACCS Cell	ACCS Cell Name	ICD-10-CA Code	ICD-10-CA Description
951-954	Diag Inv & Management Systemic Infection	A068	Amoebic infection of other sites
951-954	Diag Inv & Management Systemic Infection	A069	Amoebiasis, unspecified
951-954	Diag Inv & Management Systemic Infection	A188	Tuberculosis of other specified organs
951-954	Diag Inv & Management Systemic Infection	A190	Acute miliary tuberculosis of a single specified site
951-954	Diag Inv & Management Systemic Infection	A191	Acute miliary tuberculosis of multiple sites
951-954	Diag Inv & Management Systemic Infection	A192	Acute miliary tuberculosis, unspecified
951-954	Diag Inv & Management Systemic Infection	A198	Other miliary tuberculosis
951-954	Diag Inv & Management Systemic Infection	A199	Miliary tuberculosis, unspecified
951-954	Diag Inv & Management Systemic Infection	A200	Bubonic plague
951-954	Diag Inv & Management Systemic Infection	A201	Cellulocutaneous plague
951-954	Diag Inv & Management Systemic Infection	A203	Plague meningitis
951-954	Diag Inv & Management Systemic Infection	A207	Septicaemic plague
951-954	Diag Inv & Management Systemic Infection	A208	Other forms of plague
951-954	Diag Inv & Management Systemic Infection	A209	Plague, unspecified
951-954	Diag Inv & Management Systemic Infection	A210	Ulceroglandular tularaemia
951-954	Diag Inv & Management Systemic Infection	A211	Oculoglandular tularaemia
951-954	Diag Inv & Management Systemic Infection	A217	Generalized tularaemia
951-954	Diag Inv & Management Systemic Infection	A218	Other forms of tularaemia
951-954	Diag Inv & Management Systemic Infection	A219	Tularaemia, unspecified
951-954	Diag Inv & Management Systemic Infection	A227	Anthrax septicaemia
951-954	Diag Inv & Management Systemic Infection	A228	Other forms of anthrax
951-954	Diag Inv & Management Systemic Infection	A229	Anthrax, unspecified
951-954	Diag Inv & Management Systemic Infection	A230	Brucellosis due to <i>Brucella melitensis</i>
951-954	Diag Inv & Management Systemic Infection	A231	Brucellosis due to <i>Brucella abortus</i>
951-954	Diag Inv & Management Systemic Infection	A232	Brucellosis due to <i>Brucella suis</i>
951-954	Diag Inv & Management Systemic Infection	A233	Brucellosis due to <i>Brucella canis</i>
951-954	Diag Inv & Management Systemic Infection	A238	Other brucellosis
951-954	Diag Inv & Management Systemic Infection	A239	Brucellosis, unspecified
951-954	Diag Inv & Management Systemic Infection	A240	Glanders
951-954	Diag Inv & Management Systemic Infection	A241	Acute and fulminating melioidosis
951-954	Diag Inv & Management Systemic Infection	A242	Subacute and chronic melioidosis
951-954	Diag Inv & Management Systemic Infection	A243	Other melioidosis
951-954	Diag Inv & Management Systemic Infection	A244	Melioidosis, unspecified
951-954	Diag Inv & Management Systemic Infection	A250	Spirillosis
951-954	Diag Inv & Management Systemic Infection	A251	Streptobacillosis

ACCS Cell	ACCS Cell Name	ICD-10-CA Code	ICD-10-CA Description
951-954	Diag Inv & Management Systemic Infection	A259	Rat-bite fever, unspecified
951-954	Diag Inv & Management Systemic Infection	A260	Cutaneous erysipeloid
951-954	Diag Inv & Management Systemic Infection	A267	Erysipelothrix septicaemia
951-954	Diag Inv & Management Systemic Infection	A268	Other forms of erysipeloid
951-954	Diag Inv & Management Systemic Infection	A269	Erysipeloid, unspecified
951-954	Diag Inv & Management Systemic Infection	A270	Leptospirosis icterohaemorrhagica
951-954	Diag Inv & Management Systemic Infection	A279	Leptospirosis, unspecified
951-954	Diag Inv & Management Systemic Infection	A280	Pasteurellosis
951-954	Diag Inv & Management Systemic Infection	A281	Cat-scratch disease
951-954	Diag Inv & Management Systemic Infection	A282	Extraintestinal yersiniosis
951-954	Diag Inv & Management Systemic Infection	A288	Other specified zoonotic bacterial diseases, not elsewhere classified
951-954	Diag Inv & Management Systemic Infection	A289	Zoonotic bacterial disease, unspecified
951-954	Diag Inv & Management Systemic Infection	A300	Indeterminate leprosy
951-954	Diag Inv & Management Systemic Infection	A301	Tuberculoid leprosy
951-954	Diag Inv & Management Systemic Infection	A302	Borderline tuberculoid leprosy
951-954	Diag Inv & Management Systemic Infection	A303	Borderline leprosy
951-954	Diag Inv & Management Systemic Infection	A304	Borderline lepromatous leprosy
951-954	Diag Inv & Management Systemic Infection	A305	Lepromatous leprosy
951-954	Diag Inv & Management Systemic Infection	A308	Other forms of leprosy
951-954	Diag Inv & Management Systemic Infection	A309	Leprosy, unspecified
951-954	Diag Inv & Management Systemic Infection	A310	Pulmonary mycobacterial infection
951-954	Diag Inv & Management Systemic Infection	A312	Disseminated mycobacterium avium-intracellulare complex (DMAC) infection
951-954	Diag Inv & Management Systemic Infection	A318	Other mycobacterial infections
951-954	Diag Inv & Management Systemic Infection	A319	Mycobacterial infection, unspecified
951-954	Diag Inv & Management Systemic Infection	A320	Cutaneous listeriosis
951-954	Diag Inv & Management Systemic Infection	A321	Listerial meningitis and meningoencephalitis
951-954	Diag Inv & Management Systemic Infection	A327	Listerial septicaemia
951-954	Diag Inv & Management Systemic Infection	A328	Other forms of listeriosis
951-954	Diag Inv & Management Systemic Infection	A329	Listeriosis, unspecified
951-954	Diag Inv & Management Systemic Infection	A35	Other tetanus
951-954	Diag Inv & Management Systemic Infection	A368	Other diphtheria
951-954	Diag Inv & Management Systemic Infection	A369	Diphtheria, unspecified
951-954	Diag Inv & Management Systemic Infection	A38	Scarlet fever
951-954	Diag Inv & Management Systemic Infection	A391	Waterhouse-Friderichsen syndrome
951-954	Diag Inv & Management Systemic Infection	A392	Acute meningococcaemia

Alberta Ambulatory Care Reporting Manual

ACCS Cell	ACCS Cell Name	ICD-10-CA Code	ICD-10-CA Description
951-954	Diag Inv & Management Systemic Infection	A393	Chronic meningococcaemia
951-954	Diag Inv & Management Systemic Infection	A394	Meningococcaemia, unspecified
951-954	Diag Inv & Management Systemic Infection	A398	Other meningococcal infections
951-954	Diag Inv & Management Systemic Infection	A399	Meningococcal infection, unspecified
951-954	Diag Inv & Management Systemic Infection	A400	Septicaemia due to streptococcus, group A
951-954	Diag Inv & Management Systemic Infection	A401	Septicaemia due to streptococcus, group B
951-954	Diag Inv & Management Systemic Infection	A402	Septicaemia due to streptococcus, group D
951-954	Diag Inv & Management Systemic Infection	A403	Septicaemia due to Streptococcus pneumoniae
951-954	Diag Inv & Management Systemic Infection	A408	Other streptococcal septicaemia
951-954	Diag Inv & Management Systemic Infection	A409	Streptococcal septicaemia, unspecified
951-954	Diag Inv & Management Systemic Infection	A410	Septicaemia due to Staphylococcus aureus
951-954	Diag Inv & Management Systemic Infection	A411	Septicaemia due to other specified staphylococcus
951-954	Diag Inv & Management Systemic Infection	A412	Septicaemia due to unspecified staphylococcus
951-954	Diag Inv & Management Systemic Infection	A413	Septicaemia due to Haemophilus influenzae
951-954	Diag Inv & Management Systemic Infection	A414	Septicaemia due to anaerobes
951-954	Diag Inv & Management Systemic Infection	A4150	Septicaemia due to Escherichia coli [E.Coli]
951-954	Diag Inv & Management Systemic Infection	A4151	Septicaemia due to Pseudomonas
951-954	Diag Inv & Management Systemic Infection	A4152	Septicaemia due to Serratia
951-954	Diag Inv & Management Systemic Infection	A4158	Septicaemia due to other Gram-negative organisms
951-954	Diag Inv & Management Systemic Infection	A4180	Septicaemia due to Enterococcus
951-954	Diag Inv & Management Systemic Infection	A4188	Other specified septicaemia
951-954	Diag Inv & Management Systemic Infection	A419	Septicaemia, unspecified
951-954	Diag Inv & Management Systemic Infection	A427	Actinomycotic septicaemia
951-954	Diag Inv & Management Systemic Infection	A428	Other forms of actinomycosis
951-954	Diag Inv & Management Systemic Infection	A429	Actinomycosis, unspecified
951-954	Diag Inv & Management Systemic Infection	A438	Other forms of nocardiosis
951-954	Diag Inv & Management Systemic Infection	A439	Nocardiosis, unspecified
951-954	Diag Inv & Management Systemic Infection	A440	Systemic bartonellosis
951-954	Diag Inv & Management Systemic Infection	A441	Cutaneous and mucocutaneous bartonellosis
951-954	Diag Inv & Management Systemic Infection	A448	Other forms of bartonellosis
951-954	Diag Inv & Management Systemic Infection	A449	Bartonellosis, unspecified
951-954	Diag Inv & Management Systemic Infection	A480	Gas gangrene
951-954	Diag Inv & Management Systemic Infection	A483	Toxic shock syndrome
951-954	Diag Inv & Management Systemic Infection	A484	Brazilian purpuric fever
951-954	Diag Inv & Management Systemic Infection	A488	Other specified bacterial diseases

ACCS Cell	ACCS Cell Name	ICD-10-CA Code	ICD-10-CA Description
951-954	Diag Inv & Management Systemic Infection	A490	Staphylococcal infection, unspecified
951-954	Diag Inv & Management Systemic Infection	A491	Streptococcal infection, unspecified
951-954	Diag Inv & Management Systemic Infection	A492	Haemophilus influenzae infection, unspecified
951-954	Diag Inv & Management Systemic Infection	A493	Mycoplasma infection, unspecified
951-954	Diag Inv & Management Systemic Infection	A498	Other bacterial infections of unspecified site
951-954	Diag Inv & Management Systemic Infection	A499	Bacterial infection, unspecified
951-954	Diag Inv & Management Systemic Infection	A500	Early congenital syphilis, symptomatic
951-954	Diag Inv & Management Systemic Infection	A601	Herpesviral infection of perianal skin and rectum
951-954	Diag Inv & Management Systemic Infection	A667	Other manifestations of yaws
951-954	Diag Inv & Management Systemic Infection	A668	Latent yaws
951-954	Diag Inv & Management Systemic Infection	A669	Yaws, unspecified
951-954	Diag Inv & Management Systemic Infection	A680	Louse-borne relapsing fever
951-954	Diag Inv & Management Systemic Infection	A681	Tick-borne relapsing fever
951-954	Diag Inv & Management Systemic Infection	A689	Relapsing fever, unspecified
951-954	Diag Inv & Management Systemic Infection	A692	Lyme disease
951-954	Diag Inv & Management Systemic Infection	A70	Chlamydia psittaci infection
951-954	Diag Inv & Management Systemic Infection	A750	Epidemic louse-borne typhus fever due to Rickettsia prowazekii
951-954	Diag Inv & Management Systemic Infection	A751	Recrudescence typhus [Brill's disease]
951-954	Diag Inv & Management Systemic Infection	A752	Typhus fever due to Rickettsia typhi
951-954	Diag Inv & Management Systemic Infection	A753	Typhus fever due to Rickettsia tsutsugamushi
951-954	Diag Inv & Management Systemic Infection	A759	Typhus fever, unspecified
951-954	Diag Inv & Management Systemic Infection	A770	Spotted fever due to Rickettsia rickettsii
951-954	Diag Inv & Management Systemic Infection	A771	Spotted fever due to Rickettsia conorii
951-954	Diag Inv & Management Systemic Infection	A772	Spotted fever due to Rickettsia sibirica
951-954	Diag Inv & Management Systemic Infection	A773	Spotted fever due to Rickettsia australis
951-954	Diag Inv & Management Systemic Infection	A778	Other spotted fevers
951-954	Diag Inv & Management Systemic Infection	A779	Spotted fever, unspecified
951-954	Diag Inv & Management Systemic Infection	A78	Q fever
951-954	Diag Inv & Management Systemic Infection	A790	Trench fever
951-954	Diag Inv & Management Systemic Infection	A791	Rickettsialpox due to Rickettsia akari
951-954	Diag Inv & Management Systemic Infection	A798	Other specified rickettsioses
951-954	Diag Inv & Management Systemic Infection	A799	Rickettsiosis, unspecified
951-954	Diag Inv & Management Systemic Infection	A90	Dengue fever [classical dengue]
951-954	Diag Inv & Management Systemic Infection	A91	Dengue haemorrhagic fever
951-954	Diag Inv & Management Systemic Infection	A920	Chikungunya virus disease

Alberta Ambulatory Care Reporting Manual

ACCS Cell	ACCS Cell Name	ICD-10-CA Code	ICD-10-CA Description
951-954	Diag Inv & Management Systemic Infection	A921	O'nyong-nyong fever
951-954	Diag Inv & Management Systemic Infection	A923	West Nile fever
951-954	Diag Inv & Management Systemic Infection	A924	Rift Valley fever
951-954	Diag Inv & Management Systemic Infection	A928	Other specified mosquito-borne viral fevers
951-954	Diag Inv & Management Systemic Infection	A929	Mosquito-borne viral fever, unspecified
951-954	Diag Inv & Management Systemic Infection	A930	Oropouche virus disease
951-954	Diag Inv & Management Systemic Infection	A931	Sandfly fever
951-954	Diag Inv & Management Systemic Infection	A932	Colorado tick fever
951-954	Diag Inv & Management Systemic Infection	A938	Other specified arthropod-borne viral fevers
951-954	Diag Inv & Management Systemic Infection	A94	Unspecified arthropod-borne viral fever
951-954	Diag Inv & Management Systemic Infection	A950	Sylvatic yellow fever
951-954	Diag Inv & Management Systemic Infection	A951	Urban yellow fever
951-954	Diag Inv & Management Systemic Infection	A959	Yellow fever, unspecified
951-954	Diag Inv & Management Systemic Infection	A960	Junin haemorrhagic fever
951-954	Diag Inv & Management Systemic Infection	A961	Machupo haemorrhagic fever
951-954	Diag Inv & Management Systemic Infection	A962	Lassa fever
951-954	Diag Inv & Management Systemic Infection	A968	Other arenaviral haemorrhagic fevers
951-954	Diag Inv & Management Systemic Infection	A969	Arenaviral haemorrhagic fever, unspecified
951-954	Diag Inv & Management Systemic Infection	A980	Crimean-Congo haemorrhagic fever
951-954	Diag Inv & Management Systemic Infection	A981	Omsk haemorrhagic fever
951-954	Diag Inv & Management Systemic Infection	A982	Kyasanur Forest disease
951-954	Diag Inv & Management Systemic Infection	A983	Marburg virus disease
951-954	Diag Inv & Management Systemic Infection	A984	Ebola virus disease
951-954	Diag Inv & Management Systemic Infection	A988	Other specified viral haemorrhagic fevers
951-954	Diag Inv & Management Systemic Infection	A99	Unspecified viral haemorrhagic fever
951-954	Diag Inv & Management Systemic Infection	B001	Herpesviral vesicular dermatitis
951-954	Diag Inv & Management Systemic Infection	B007	Disseminated herpesviral disease
951-954	Diag Inv & Management Systemic Infection	B008	Other forms of herpesviral infection
951-954	Diag Inv & Management Systemic Infection	B010	Varicella meningitis
951-954	Diag Inv & Management Systemic Infection	B018	Varicella with other complications
951-954	Diag Inv & Management Systemic Infection	B019	Varicella without complication
951-954	Diag Inv & Management Systemic Infection	B027	Disseminated zoster
951-954	Diag Inv & Management Systemic Infection	B028	Zoster with other complications
951-954	Diag Inv & Management Systemic Infection	B03	Smallpox
951-954	Diag Inv & Management Systemic Infection	B04	Monkeypox

ACCS Cell	ACCS Cell Name	ICD-10-CA Code	ICD-10-CA Description
951-954	Diag Inv & Management Systemic Infection	B058	Measles with other complications
951-954	Diag Inv & Management Systemic Infection	B059	Measles without complication
951-954	Diag Inv & Management Systemic Infection	B068	Rubella with other complications
951-954	Diag Inv & Management Systemic Infection	B069	Rubella without complication
951-954	Diag Inv & Management Systemic Infection	B080	Other orthopoxvirus infections
951-954	Diag Inv & Management Systemic Infection	B082	Exanthema subitum [sixth disease]
951-954	Diag Inv & Management Systemic Infection	B083	Erythema infectiosum [fifth disease]
951-954	Diag Inv & Management Systemic Infection	B084	Enteroviral vesicular stomatitis with exanthem
951-954	Diag Inv & Management Systemic Infection	B088	Other specified viral infections characterized by skin and mucous membrane lesions
951-954	Diag Inv & Management Systemic Infection	B09	Unspecified viral infection characterized by skin and mucous membrane lesions
951-954	Diag Inv & Management Systemic Infection	B258	Other cytomegaloviral diseases
951-954	Diag Inv & Management Systemic Infection	B259	Cytomegaloviral disease, unspecified
951-954	Diag Inv & Management Systemic Infection	B268	Mumps with other complications
951-954	Diag Inv & Management Systemic Infection	B269	Mumps without complication
951-954	Diag Inv & Management Systemic Infection	B270	Gammaherpesviral mononucleosis
951-954	Diag Inv & Management Systemic Infection	B271	Cytomegaloviral mononucleosis
951-954	Diag Inv & Management Systemic Infection	B278	Other infectious mononucleosis
951-954	Diag Inv & Management Systemic Infection	B279	Infectious mononucleosis, unspecified
951-954	Diag Inv & Management Systemic Infection	B331	Ross River disease
951-954	Diag Inv & Management Systemic Infection	B334	Hantavirus (cardio)pulmonary syndrome [HPS] [HCPS]
951-954	Diag Inv & Management Systemic Infection	B338	Other specified viral diseases
951-954	Diag Inv & Management Systemic Infection	B340	Adenovirus infection, unspecified
951-954	Diag Inv & Management Systemic Infection	B341	Enterovirus infection, unspecified
951-954	Diag Inv & Management Systemic Infection	B342	Coronavirus infection, unspecified
951-954	Diag Inv & Management Systemic Infection	B343	Parvovirus infection, unspecified
951-954	Diag Inv & Management Systemic Infection	B344	Papovavirus infection, unspecified
951-954	Diag Inv & Management Systemic Infection	B348	Other viral infections of unspecified site
951-954	Diag Inv & Management Systemic Infection	B349	Viral infection, unspecified
951-954	Diag Inv & Management Systemic Infection	B377	Candidal septicaemia
951-954	Diag Inv & Management Systemic Infection	B3782	Candidal cheilitis
951-954	Diag Inv & Management Systemic Infection	B3788	Candidiasis of other sites
951-954	Diag Inv & Management Systemic Infection	B379	Candidiasis, unspecified
951-954	Diag Inv & Management Systemic Infection	B387	Disseminated coccidioidomycosis
951-954	Diag Inv & Management Systemic Infection	B388	Other forms of coccidioidomycosis
951-954	Diag Inv & Management Systemic Infection	B389	Coccidioidomycosis, unspecified

Alberta Ambulatory Care Reporting Manual

ACCS Cell	ACCS Cell Name	ICD-10-CA Code	ICD-10-CA Description
951-954	Diag Inv & Management Systemic Infection	B393	Disseminated histoplasmosis capsulati
951-954	Diag Inv & Management Systemic Infection	B394	Histoplasmosis capsulati, unspecified
951-954	Diag Inv & Management Systemic Infection	B395	Histoplasmosis duboisii
951-954	Diag Inv & Management Systemic Infection	B399	Histoplasmosis, unspecified
951-954	Diag Inv & Management Systemic Infection	B400	Acute pulmonary blastomycosis
951-954	Diag Inv & Management Systemic Infection	B401	Chronic pulmonary blastomycosis
951-954	Diag Inv & Management Systemic Infection	B402	Pulmonary blastomycosis, unspecified
951-954	Diag Inv & Management Systemic Infection	B403	Cutaneous blastomycosis
951-954	Diag Inv & Management Systemic Infection	B407	Disseminated blastomycosis
951-954	Diag Inv & Management Systemic Infection	B408	Other forms of blastomycosis
951-954	Diag Inv & Management Systemic Infection	B409	Blastomycosis, unspecified
951-954	Diag Inv & Management Systemic Infection	B410	Pulmonary paracoccidioidomycosis
951-954	Diag Inv & Management Systemic Infection	B417	Disseminated paracoccidioidomycosis
951-954	Diag Inv & Management Systemic Infection	B418	Other forms of paracoccidioidomycosis
951-954	Diag Inv & Management Systemic Infection	B419	Paracoccidioidomycosis, unspecified
951-954	Diag Inv & Management Systemic Infection	B420	Pulmonary sporotrichosis
951-954	Diag Inv & Management Systemic Infection	B421	Lymphocutaneous sporotrichosis
951-954	Diag Inv & Management Systemic Infection	B427	Disseminated sporotrichosis
951-954	Diag Inv & Management Systemic Infection	B428	Other forms of sporotrichosis
951-954	Diag Inv & Management Systemic Infection	B429	Sporotrichosis, unspecified
951-954	Diag Inv & Management Systemic Infection	B430	Cutaneous chromomycosis
951-954	Diag Inv & Management Systemic Infection	B438	Other forms of chromomycosis
951-954	Diag Inv & Management Systemic Infection	B439	Chromomycosis, unspecified
951-954	Diag Inv & Management Systemic Infection	B447	Disseminated aspergillosis
951-954	Diag Inv & Management Systemic Infection	B448	Other forms of aspergillosis
951-954	Diag Inv & Management Systemic Infection	B449	Aspergillosis, unspecified
951-954	Diag Inv & Management Systemic Infection	B450	Pulmonary cryptococcosis
951-954	Diag Inv & Management Systemic Infection	B451	Cerebral cryptococcosis
951-954	Diag Inv & Management Systemic Infection	B452	Cutaneous cryptococcosis
951-954	Diag Inv & Management Systemic Infection	B453	Osseous cryptococcosis
951-954	Diag Inv & Management Systemic Infection	B457	Disseminated cryptococcosis
951-954	Diag Inv & Management Systemic Infection	B458	Other forms of cryptococcosis
951-954	Diag Inv & Management Systemic Infection	B459	Cryptococcosis, unspecified
951-954	Diag Inv & Management Systemic Infection	B460	Pulmonary mucormycosis
951-954	Diag Inv & Management Systemic Infection	B461	Rhinocerebral mucormycosis

ACCS Cell	ACCS Cell Name	ICD-10-CA Code	ICD-10-CA Description
951-954	Diag Inv & Management Systemic Infection	B462	Gastrointestinal mucormycosis
951-954	Diag Inv & Management Systemic Infection	B463	Cutaneous mucormycosis
951-954	Diag Inv & Management Systemic Infection	B464	Disseminated mucormycosis
951-954	Diag Inv & Management Systemic Infection	B465	Mucormycosis, unspecified
951-954	Diag Inv & Management Systemic Infection	B468	Other zygomycoses
951-954	Diag Inv & Management Systemic Infection	B469	Zygomycosis, unspecified
951-954	Diag Inv & Management Systemic Infection	B470	Eumycetoma
951-954	Diag Inv & Management Systemic Infection	B471	Actinomycetoma
951-954	Diag Inv & Management Systemic Infection	B479	Mycetoma, unspecified
951-954	Diag Inv & Management Systemic Infection	B480	Lobomycosis
951-954	Diag Inv & Management Systemic Infection	B481	Rhinosporidiosis
951-954	Diag Inv & Management Systemic Infection	B482	Allescheriasis
951-954	Diag Inv & Management Systemic Infection	B483	Geotrichosis
951-954	Diag Inv & Management Systemic Infection	B484	Penicillosis
951-954	Diag Inv & Management Systemic Infection	B487	Opportunistic mycoses
951-954	Diag Inv & Management Systemic Infection	B488	Other specified mycoses
951-954	Diag Inv & Management Systemic Infection	B49	Unspecified mycosis
951-954	Diag Inv & Management Systemic Infection	B508	Other severe and complicated Plasmodium falciparum malaria
951-954	Diag Inv & Management Systemic Infection	B509	Plasmodium falciparum malaria, unspecified
951-954	Diag Inv & Management Systemic Infection	B510	Plasmodium vivax malaria with rupture of spleen
951-954	Diag Inv & Management Systemic Infection	B518	Plasmodium vivax malaria with other complications
951-954	Diag Inv & Management Systemic Infection	B519	Plasmodium vivax malaria without complication
951-954	Diag Inv & Management Systemic Infection	B520	Plasmodium malariae malaria with nephropathy
951-954	Diag Inv & Management Systemic Infection	B528	Plasmodium malariae malaria with other complications
951-954	Diag Inv & Management Systemic Infection	B529	Plasmodium malariae malaria without complication
951-954	Diag Inv & Management Systemic Infection	B530	Plasmodium ovale malaria
951-954	Diag Inv & Management Systemic Infection	B531	Malaria due to simian plasmodia
951-954	Diag Inv & Management Systemic Infection	B538	Other parasitologically confirmed malaria, not elsewhere classified
951-954	Diag Inv & Management Systemic Infection	B54	Unspecified malaria
951-954	Diag Inv & Management Systemic Infection	B550	Visceral leishmaniasis
951-954	Diag Inv & Management Systemic Infection	B559	Leishmaniasis, unspecified
951-954	Diag Inv & Management Systemic Infection	B560	Gambiense trypanosomiasis
951-954	Diag Inv & Management Systemic Infection	B561	Rhodesiense trypanosomiasis
951-954	Diag Inv & Management Systemic Infection	B569	African trypanosomiasis, unspecified
951-954	Diag Inv & Management Systemic Infection	B571	Acute Chagas' disease without heart involvement

Alberta Ambulatory Care Reporting Manual

ACCS Cell	ACCS Cell Name	ICD-10-CA Code	ICD-10-CA Description
951-954	Diag Inv & Management Systemic Infection	B573	Chagas' disease (chronic) with digestive system involvement
951-954	Diag Inv & Management Systemic Infection	B574	Chagas' disease (chronic) with nervous system involvement
951-954	Diag Inv & Management Systemic Infection	B575	Chagas' disease (chronic) with other organ involvement
951-954	Diag Inv & Management Systemic Infection	B588	Toxoplasmosis with other organ involvement
951-954	Diag Inv & Management Systemic Infection	B589	Toxoplasmosis, unspecified
951-954	Diag Inv & Management Systemic Infection	B600	Babesiosis
951-954	Diag Inv & Management Systemic Infection	B601	Acanthamoebiasis
951-954	Diag Inv & Management Systemic Infection	B602	Naegleriasis
951-954	Diag Inv & Management Systemic Infection	B608	Other specified protozoal diseases
951-954	Diag Inv & Management Systemic Infection	B64	Unspecified protozoal disease
951-954	Diag Inv & Management Systemic Infection	B652	Schistosomiasis due to <i>Schistosoma japonicum</i>
951-954	Diag Inv & Management Systemic Infection	B658	Other schistosomiasis
951-954	Diag Inv & Management Systemic Infection	B659	Schistosomiasis, unspecified
951-954	Diag Inv & Management Systemic Infection	B662	Dicrocoeliasis
951-954	Diag Inv & Management Systemic Infection	B668	Other specified fluke infections
951-954	Diag Inv & Management Systemic Infection	B669	Fluke infection, unspecified
951-954	Diag Inv & Management Systemic Infection	B673	<i>Echinococcus granulosus</i> infection, other and multiple sites
951-954	Diag Inv & Management Systemic Infection	B674	<i>Echinococcus granulosus</i> infection, unspecified
951-954	Diag Inv & Management Systemic Infection	B676	<i>Echinococcus multilocularis</i> infection, other and multiple sites
951-954	Diag Inv & Management Systemic Infection	B677	<i>Echinococcus multilocularis</i> infection, unspecified
951-954	Diag Inv & Management Systemic Infection	B679	Echinococcosis, other and unspecified
951-954	Diag Inv & Management Systemic Infection	B72	Dracunculiasis
951-954	Diag Inv & Management Systemic Infection	B73	Onchocerciasis
951-954	Diag Inv & Management Systemic Infection	B740	Filariasis due to <i>Wuchereria bancrofti</i>
951-954	Diag Inv & Management Systemic Infection	B741	Filariasis due to <i>Brugia malayi</i>
951-954	Diag Inv & Management Systemic Infection	B742	Filariasis due to <i>Brugia timori</i>
951-954	Diag Inv & Management Systemic Infection	B743	Loiasis
951-954	Diag Inv & Management Systemic Infection	B744	Mansonelliasis
951-954	Diag Inv & Management Systemic Infection	B748	Other filariases
951-954	Diag Inv & Management Systemic Infection	B749	Filariasis, unspecified
951-954	Diag Inv & Management Systemic Infection	B75	Trichinellosis
951-954	Diag Inv & Management Systemic Infection	B814	Mixed intestinal helminthiasis
951-954	Diag Inv & Management Systemic Infection	B830	Visceral larva migrans
951-954	Diag Inv & Management Systemic Infection	B831	Gnathostomiasis
951-954	Diag Inv & Management Systemic Infection	B832	Angiostrongyliasis due to <i>Parastrongylus cantonensis</i>

ACCS Cell	ACCS Cell Name	ICD-10-CA Code	ICD-10-CA Description
951-954	Diag Inv & Management Systemic Infection	B833	Syngamiasis
951-954	Diag Inv & Management Systemic Infection	B838	Other specified helminthiases
951-954	Diag Inv & Management Systemic Infection	B839	Helminthiasis, unspecified
951-954	Diag Inv & Management Systemic Infection	B89	Unspecified parasitic disease
951-954	Diag Inv & Management Systemic Infection	B908	Sequelae of tuberculosis of other organs
951-954	Diag Inv & Management Systemic Infection	B92	Sequelae of leprosy
951-954	Diag Inv & Management Systemic Infection	B948	Sequelae of other specified infectious and parasitic diseases
951-954	Diag Inv & Management Systemic Infection	B949	Sequelae of unspecified infectious or parasitic disease
951-954	Diag Inv & Management Systemic Infection	B950	Streptococcus, group A, as the cause of diseases classified to other chapters
951-954	Diag Inv & Management Systemic Infection	B951	Streptococcus, group B, as the cause of diseases classified to other chapters
951-954	Diag Inv & Management Systemic Infection	B952	Streptococcus, group D, as the cause of diseases classified to other chapters
951-954	Diag Inv & Management Systemic Infection	B9540	Streptococcus Group G, as the cause of diseases classified to other chapters
951-954	Diag Inv & Management Systemic Infection	B9548	Other streptococcus as the cause of diseases classified to other chapters
951-954	Diag Inv & Management Systemic Infection	B955	Unspecified streptococcus as the cause of diseases classified to other chapters
951-954	Diag Inv & Management Systemic Infection	B956	Staphylococcus aureus as the cause of diseases classified to other chapters
951-954	Diag Inv & Management Systemic Infection	B957	Other staphylococcus as the cause of diseases classified to other chapters
951-954	Diag Inv & Management Systemic Infection	B958	Unspecified staphylococcus as the cause of diseases classified to other chapters
951-954	Diag Inv & Management Systemic Infection	B960	Mycoplasma pneumoniae [M. pneumoniae] as the cause of diseases classified to other chapters
951-954	Diag Inv & Management Systemic Infection	B961	Klebsiella pneumoniae [K. pneumoniae] as the cause of diseases classified to other chapters
951-954	Diag Inv & Management Systemic Infection	B962	Escherichia coli [E. coli] as the cause of diseases classified to other chapters
951-954	Diag Inv & Management Systemic Infection	B963	Haemophilus influenzae [H. influenzae] as the cause of diseases classified to other chapters
951-954	Diag Inv & Management Systemic Infection	B964	Proteus (mirabilis)(morganii) as the cause of diseases classified to other chapters
951-954	Diag Inv & Management Systemic Infection	B965	Pseudomonas (aeruginosa)(mallei)(pseudomallei) as the cause of diseases classified to other chapters
951-954	Diag Inv & Management Systemic Infection	B966	Bacillus fragilis [B. fragilis] as the cause of diseases classified to other chapters
951-954	Diag Inv & Management Systemic Infection	B967	Clostridium perfringens [C. perfringens] as the cause of diseases classified to other chapters
951-954	Diag Inv & Management Systemic Infection	B9680	Helicobacter pylori [H. pylori] as the cause of diseases classified to other chapters
951-954	Diag Inv & Management Systemic Infection	B9681	Enterococcus as the cause of diseases classified to other chapters
951-954	Diag Inv & Management Systemic Infection	B9688	Other specified bacterial agents as the cause of diseases classified to other chapters
951-954	Diag Inv & Management Systemic Infection	B970	Adenovirus as the cause of diseases classified to other chapters
951-954	Diag Inv & Management Systemic Infection	B971	Enterovirus as the cause of diseases classified to other chapters
951-954	Diag Inv & Management Systemic Infection	B972	Coronavirus as the cause of diseases classified to other chapters
951-954	Diag Inv & Management Systemic Infection	B975	Reovirus as the cause of diseases classified to other chapters
951-954	Diag Inv & Management Systemic Infection	B976	Parvovirus as the cause of diseases classified to other chapters
951-954	Diag Inv & Management Systemic Infection	B977	Papillomavirus as the cause of diseases classified to other chapters

Alberta Ambulatory Care Reporting Manual

ACCS Cell	ACCS Cell Name	ICD-10-CA Code	ICD-10-CA Description
951-954	Diag Inv & Management Systemic Infection	B9780	Parainfluenza virus as the cause of diseases classified to other chapters
951-954	Diag Inv & Management Systemic Infection	B9788	Other viral agents as the cause of diseases classified to other chapters
951-954	Diag Inv & Management Systemic Infection	B99	Other and unspecified infectious diseases
951-954	Diag Inv & Management Systemic Infection	G361	Acute and subacute haemorrhagic leukoencephalitis [Hurst]
951-954	Diag Inv & Management Systemic Infection	L946	Ainhum
951-954	Diag Inv & Management Systemic Infection	M0300	Postmeningococcal arthritis, multiple sites
951-954	Diag Inv & Management Systemic Infection	R502	Drug-induced fever
951-954	Diag Inv & Management Systemic Infection	R508	Other specified fever
951-954	Diag Inv & Management Systemic Infection	R509	Fever, unspecified
951-954	Diag Inv & Management Systemic Infection	T802	Infections following infusion, transfusion and therapeutic injection
951-954	Diag Inv & Management Systemic Infection	T880	Infection following immunization
951-954	Diag Inv & Management Systemic Infection	U97	Systemic inflammatory response syndrome [SIRS]
955-956	Diag Inv & Management Aids	B24	Human immunodeficiency virus [HIV] disease
955-956	Diag Inv & Management Aids	B333	Retrovirus infections, not elsewhere classified
955-956	Diag Inv & Management Aids	B973	Retrovirus as the cause of diseases classified to other chapters
955-956	Diag Inv & Management Aids	C460	Kaposi's sarcoma of skin
955-956	Diag Inv & Management Aids	C461	Kaposi's sarcoma of soft tissue
955-956	Diag Inv & Management Aids	C462	Kaposi's sarcoma of palate
955-956	Diag Inv & Management Aids	C463	Kaposi's sarcoma of lymph nodes
955-956	Diag Inv & Management Aids	C4670	Kaposi's sarcoma of gastrointestinal sites
955-956	Diag Inv & Management Aids	C4671	Kaposi's sarcoma of lung
955-956	Diag Inv & Management Aids	C4678	Kaposi's sarcoma of other sites
955-956	Diag Inv & Management Aids	C468	Kaposi's sarcoma of multiple organs
955-956	Diag Inv & Management Aids	C469	Kaposi's sarcoma, unspecified
955-956	Diag Inv & Management Aids	R75	Laboratory evidence of human immunodeficiency virus [HIV]
955-956	Diag Inv & Management Aids	Z21	Asymptomatic human immunodeficiency virus [HIV] infection status
999	Ungroupables		
1001	Open Fracture Fingers & Toes	S62501	Fracture of proximal phalanx, open
1001	Open Fracture Fingers & Toes	S62511	Fracture of distal phalanx, open
1001	Open Fracture Fingers & Toes	S62591	Fracture of unspecified part of phalanx, open
1001	Open Fracture Fingers & Toes	S62601	Fracture of middle or proximal phalanx of finger, open
1001	Open Fracture Fingers & Toes	S62611	Fracture of distal phalanx of finger, open
1001	Open Fracture Fingers & Toes	S62671	Fracture of multiple sites of finger, open
1001	Open Fracture Fingers & Toes	S62691	Fracture of unspecified part of phalanx of finger, open
1001	Open Fracture Fingers & Toes	S63111	Dislocation of interphalangeal (joint) of finger, open
1001	Open Fracture Fingers & Toes	S63181	Other dislocation of finger, open
1001	Open Fracture Fingers & Toes	S63191	Unspecified dislocation of finger, open
1001	Open Fracture Fingers & Toes	S63201	Multiple dislocations of fingers, open
1001	Open Fracture Fingers & Toes	S92401	Fracture of great toe, open
1001	Open Fracture Fingers & Toes	S92501	Fracture of other toe, open
1001	Open Fracture Fingers & Toes	S92701	Multiple fractures of foot, open
1001	Open Fracture Fingers & Toes	S93111	Dislocation of (interphalangeal) joint of toe, open
1002	Closed Fracture Fingers & Toes	S62500	Fracture of proximal phalanx, closed
1002	Closed Fracture Fingers & Toes	S62510	Fracture of distal phalanx, closed
1002	Closed Fracture Fingers & Toes	S62590	Fracture of unspecified part of phalanx, closed
1002	Closed Fracture Fingers & Toes	S62600	Fracture of middle or proximal phalanx of finger, closed
1002	Closed Fracture Fingers & Toes	S62610	Fracture of distal phalanx of finger, closed
1002	Closed Fracture Fingers & Toes	S62670	Fracture of multiple sites of finger, closed
1002	Closed Fracture Fingers & Toes	S62690	Fracture of unspecified part of phalanx of finger, closed

ACCS Cell	ACCS Cell Name	ICD-10-CA Code	ICD-10-CA Description
1002	Closed Fracture Fingers & Toes	S63110	Dislocation of interphalangeal (joint) of finger, closed
1002	Closed Fracture Fingers & Toes	S63180	Other dislocation of finger, closed
1002	Closed Fracture Fingers & Toes	S63190	Unspecified dislocation of finger, closed
1002	Closed Fracture Fingers & Toes	S63200	Multiple dislocations of fingers, closed
1002	Closed Fracture Fingers & Toes	S92400	Fracture of great toe, closed
1002	Closed Fracture Fingers & Toes	S92500	Fracture of other toe, closed
1002	Closed Fracture Fingers & Toes	S92700	Multiple fractures of foot, closed
1002	Closed Fracture Fingers & Toes	S93110	Dislocation of (interphalangeal) joint of toe, closed
1003	Fractured Nose, Open & Closed	S02200	Fracture of nasal bones, closed
1003	Fractured Nose, Open & Closed	S02201	Fracture of nasal bones, open
1004	Open Fracture And Dislocations Other	S02301	Fracture of orbital floor, open
1004	Open Fracture And Dislocations Other	S02401	Fracture of malar and maxillary bones, LeFort 1, open
1004	Open Fracture And Dislocations Other	S02411	Fracture of malar and maxillary bones, LeFort 2, open
1004	Open Fracture And Dislocations Other	S02421	Fracture of malar and maxillary bones, combined midface, open
1004	Open Fracture And Dislocations Other	S02431	Fracture of malar and maxillary bones, LeFort 3, unilateral, open
1004	Open Fracture And Dislocations Other	S02441	Fracture of malar and maxillary bones, bilateral LeFort 3, open
1004	Open Fracture And Dislocations Other	S02481	Other fracture of malar and maxillary bones, open
1004	Open Fracture And Dislocations Other	S02491	Unspecified fracture of malar and maxillary bones, open
1004	Open Fracture And Dislocations Other	S02601	Fracture of mandible, open
1004	Open Fracture And Dislocations Other	S02611	Fracture of ramus, open
1004	Open Fracture And Dislocations Other	S02621	Fracture of temporomandibular joint, open
1004	Open Fracture And Dislocations Other	S02671	Multiple mandibular fracture sites, open
1004	Open Fracture And Dislocations Other	S02801	Fracture of alveolus, open
1004	Open Fracture And Dislocations Other	S02811	Fracture of hard palate, open
1004	Open Fracture And Dislocations Other	S12801	Fracture of other parts of neck, open
1004	Open Fracture And Dislocations Other	S22201	Fracture of sternum, open
1004	Open Fracture And Dislocations Other	S22301	Fracture of rib, open
1004	Open Fracture And Dislocations Other	S22401	Multiple fractures of 2 - 4 ribs, open
1004	Open Fracture And Dislocations Other	S22411	Multiple fractures of 5 or more ribs, open
1004	Open Fracture And Dislocations Other	S22491	Multiple fractures of unspecified number of ribs, open
1004	Open Fracture And Dislocations Other	S22801	Fracture of other parts of bony thorax, open
1004	Open Fracture And Dislocations Other	S22901	Fracture of bony thorax, part unspecified, open
1004	Open Fracture And Dislocations Other	S32301	Fracture of ilium, open
1004	Open Fracture And Dislocations Other	S32401	Fracture of acetabulum, open
1004	Open Fracture And Dislocations Other	S32501	Fracture of pubis, open
1004	Open Fracture And Dislocations Other	S32701	Multiple fractures of lumbar spine and pelvis, open
1004	Open Fracture And Dislocations Other	S32801	Fracture of other and unspecified parts of lumbar spine and pelvis, open
1004	Open Fracture And Dislocations Other	S42001	Fracture of sternal end of clavicle, open
1004	Open Fracture And Dislocations Other	S42010	Fracture of shaft of clavicle, closed
1004	Open Fracture And Dislocations Other	S42011	Fracture of shaft of clavicle, open
1004	Open Fracture And Dislocations Other	S42021	Fracture of acromial end of clavicle, open
1004	Open Fracture And Dislocations Other	S42091	Fracture of unspecified part of clavicle, open
1004	Open Fracture And Dislocations Other	S42101	Fracture of acromial process of scapula, open
1004	Open Fracture And Dislocations Other	S42111	Fracture of coracoid process of scapula, open
1004	Open Fracture And Dislocations Other	S42121	Fracture of glenoid cavity and neck of scapula, open
1004	Open Fracture And Dislocations Other	S42181	Fracture of other part of scapula, open
1004	Open Fracture And Dislocations Other	S42191	Fracture of unspecified part of scapula, open
1004	Open Fracture And Dislocations Other	S42201	Fracture of surgical neck of humerus, open
1004	Open Fracture And Dislocations Other	S42211	Fracture of anatomical neck of humerus, open
1004	Open Fracture And Dislocations Other	S42221	Fracture of greater tuberosity of humerus, open
1004	Open Fracture And Dislocations Other	S42281	Fracture of other part of upper end of humerus, open
1004	Open Fracture And Dislocations Other	S42291	Fracture of unspecified part of upper end of humerus, open
1004	Open Fracture And Dislocations Other	S42301	Fracture of shaft of humerus, open
1004	Open Fracture And Dislocations Other	S42391	Fracture of unspecified part of humerus, open
1004	Open Fracture And Dislocations Other	S42401	Supracondylar fracture of humerus, open
1004	Open Fracture And Dislocations Other	S42411	Fracture of lateral condyle of humerus, open
1004	Open Fracture And Dislocations Other	S42421	Fracture of medial condyle of humerus, open

Alberta Ambulatory Care Reporting Manual

ACCS Cell	ACCS Cell Name	ICD-10-CA Code	ICD-10-CA Description
1004	Open Fracture And Dislocations Other	S42431	Fracture of unspecified condyle of humerus, open
1004	Open Fracture And Dislocations Other	S42481	Fracture of other part of lower end of humerus, open
1004	Open Fracture And Dislocations Other	S42491	Fracture of unspecified part of lower part of humerus, open
1004	Open Fracture And Dislocations Other	S42701	Multiple fractures of clavicle, scapula and humerus, open
1004	Open Fracture And Dislocations Other	S42801	Fracture of other parts of shoulder and upper arm, open
1004	Open Fracture And Dislocations Other	S42901	Fracture of shoulder girdle, part unspecified, open
1004	Open Fracture And Dislocations Other	S43001	Anterior dislocation of shoulder, open
1004	Open Fracture And Dislocations Other	S43011	Posterior dislocation of humerus, open
1004	Open Fracture And Dislocations Other	S43021	Inferior dislocation of humerus, open
1004	Open Fracture And Dislocations Other	S43091	Unspecified dislocation of glenohumeral joint, open
1004	Open Fracture And Dislocations Other	S43101	Dislocation of acromioclavicular joint, open
1004	Open Fracture And Dislocations Other	S43201	Dislocation of sternoclavicular joint, open
1004	Open Fracture And Dislocations Other	S43381	Dislocation of other parts of shoulder girdle, open
1004	Open Fracture And Dislocations Other	S43391	Dislocation of unspecified part of shoulder girdle, open
1004	Open Fracture And Dislocations Other	S52001	Fracture of olecranon process of ulna, open
1004	Open Fracture And Dislocations Other	S52011	Fracture of coronoid process of ulna, open
1004	Open Fracture And Dislocations Other	S52021	Monteggia's fracture, open
1004	Open Fracture And Dislocations Other	S52081	Other/multiple fractures of upper end of ulna, open
1004	Open Fracture And Dislocations Other	S52091	Unspecified fracture of upper end of ulna, open
1004	Open Fracture And Dislocations Other	S52101	Fracture of head of radius, open
1004	Open Fracture And Dislocations Other	S52111	Fracture of neck of radius, open
1004	Open Fracture And Dislocations Other	S52121	Fracture of radius with ulna, upper end, open
1004	Open Fracture And Dislocations Other	S52181	Other/multiple fracture of upper end of radius, open
1004	Open Fracture And Dislocations Other	S52191	Unspecified fracture of upper end of radius, open
1004	Open Fracture And Dislocations Other	S52201	Fracture of shaft of ulna, open
1004	Open Fracture And Dislocations Other	S52301	Fracture of shaft of radius, open
1004	Open Fracture And Dislocations Other	S52401	Fracture of shafts of both ulna and radius, open
1004	Open Fracture And Dislocations Other	S52501	Colles' fracture, open
1004	Open Fracture And Dislocations Other	S52581	Other fracture of lower end of radius, open
1004	Open Fracture And Dislocations Other	S52591	Unspecified fracture of lower end of radius, open
1004	Open Fracture And Dislocations Other	S52601	Fracture of lower end of both ulna and radius, open
1004	Open Fracture And Dislocations Other	S52701	Multiple fractures of forearm, open
1004	Open Fracture And Dislocations Other	S52801	Fracture of other parts of forearm, open
1004	Open Fracture And Dislocations Other	S52901	Fracture of forearm, part unspecified, open
1004	Open Fracture And Dislocations Other	S53101	Anterior dislocation of elbow, open
1004	Open Fracture And Dislocations Other	S53111	Posterior dislocation of elbow, open
1004	Open Fracture And Dislocations Other	S53121	Medial dislocation of elbow, open
1004	Open Fracture And Dislocations Other	S53131	Lateral dislocation of elbow, open
1004	Open Fracture And Dislocations Other	S53181	Other dislocation of elbow, open
1004	Open Fracture And Dislocations Other	S53191	Unspecified dislocation of elbow, open
1004	Open Fracture And Dislocations Other	S62001	Fracture of navicular [scaphoid] bone of hand, open
1004	Open Fracture And Dislocations Other	S62101	Fracture of lunate bone, open
1004	Open Fracture And Dislocations Other	S62111	Fracture of triquetral bone, open
1004	Open Fracture And Dislocations Other	S62121	Fracture of pisiform bone, open
1004	Open Fracture And Dislocations Other	S62131	Fracture of trapezium bone, open
1004	Open Fracture And Dislocations Other	S62141	Fracture of trapezoid bone, open
1004	Open Fracture And Dislocations Other	S62151	Fracture of capitate bone, open
1004	Open Fracture And Dislocations Other	S62161	Fracture of hamate bone, open
1004	Open Fracture And Dislocations Other	S62181	Fracture of other carpal bones, open
1004	Open Fracture And Dislocations Other	S62191	Fracture of unspecified carpal bones, open
1004	Open Fracture And Dislocations Other	S62201	Fracture of base of first metacarpal bone, open
1004	Open Fracture And Dislocations Other	S62211	Fracture of shaft of first metacarpal bone, open
1004	Open Fracture And Dislocations Other	S62221	Fracture of neck of first metacarpal bone, open
1004	Open Fracture And Dislocations Other	S62271	Fracture of multiple sites of first metacarpal bone, open
1004	Open Fracture And Dislocations Other	S62291	Fracture of unspecified site of first metacarpal bone, open
1004	Open Fracture And Dislocations Other	S62301	Fracture of base of other metacarpal bone, open
1004	Open Fracture And Dislocations Other	S62311	Fracture of shaft of other metacarpal bone, open
1004	Open Fracture And Dislocations Other	S62321	Fracture of neck of other metacarpal bone, open
1004	Open Fracture And Dislocations Other	S62371	Fracture of multiple sites of other metacarpal bones, open

ACCS Cell	ACCS Cell Name	ICD-10-CA Code	ICD-10-CA Description
1004	Open Fracture And Dislocations Other	S62391	Fracture of unspecified site of other metacarpal bone, open
1004	Open Fracture And Dislocations Other	S62401	Multiple fractures of metacarpal bones, open
1004	Open Fracture And Dislocations Other	S62571	Fracture of multiple sites of thumb, open
1004	Open Fracture And Dislocations Other	S62701	Multiple fractures of fingers, open
1004	Open Fracture And Dislocations Other	S62801	Fracture of other and unspecified parts of wrist and hand, open
1004	Open Fracture And Dislocations Other	S63001	Dislocation of radioulnar (joint) distal, open
1004	Open Fracture And Dislocations Other	S63011	Dislocation of radiocarpal (joint), open
1004	Open Fracture And Dislocations Other	S63021	Dislocation of midcarpal (joint), open
1004	Open Fracture And Dislocations Other	S63031	Dislocation of carpometacarpal (joint), open
1004	Open Fracture And Dislocations Other	S63041	Dislocation of metacarpal (bone) proximal end, open
1004	Open Fracture And Dislocations Other	S63081	Other dislocation of wrist, open
1004	Open Fracture And Dislocations Other	S63101	Dislocation of metacarpophalangeal (joint) of finger, open
1004	Open Fracture And Dislocations Other	S72001	Fracture of upper femoral epiphysis (separation) open
1004	Open Fracture And Dislocations Other	S72011	Fracture of base of femoral neck (cervicotrochanteric) open
1004	Open Fracture And Dislocations Other	S72081	Other fracture of femoral neck, open
1004	Open Fracture And Dislocations Other	S72091	Unspecified fracture of neck of femur, open
1004	Open Fracture And Dislocations Other	S72101	Intertrochanteric fracture, open
1004	Open Fracture And Dislocations Other	S72191	Unspecified trochanteric fracture, open
1004	Open Fracture And Dislocations Other	S72201	Subtrochanteric fracture, open
1004	Open Fracture And Dislocations Other	S72301	Fracture of shaft of femur, open
1004	Open Fracture And Dislocations Other	S72401	Fracture of lower femoral epiphysis (separation), open
1004	Open Fracture And Dislocations Other	S72411	Condylar fracture of femur, open
1004	Open Fracture And Dislocations Other	S72421	Supracondylar fracture of femur, open
1004	Open Fracture And Dislocations Other	S72491	Unspecified fracture of lower (distal) end of femur, open
1004	Open Fracture And Dislocations Other	S72701	Multiple fractures of femur, open
1004	Open Fracture And Dislocations Other	S72801	Fractures of other parts of femur, open
1004	Open Fracture And Dislocations Other	S72901	Fracture of femur, part unspecified, open
1004	Open Fracture And Dislocations Other	S73001	Posterior dislocation of hip, open
1004	Open Fracture And Dislocations Other	S73011	Obturator dislocation of hip, open
1004	Open Fracture And Dislocations Other	S73081	Other anterior dislocation of hip, open
1004	Open Fracture And Dislocations Other	S73091	Unspecified dislocation of hip, open
1004	Open Fracture And Dislocations Other	S82001	Fracture of patella, open
1004	Open Fracture And Dislocations Other	S82101	Fracture of upper (proximal) end of tibia with or without fibular, open
1004	Open Fracture And Dislocations Other	S82201	Fracture of shaft of tibia with or without fibula, open
1004	Open Fracture And Dislocations Other	S82301	Fracture of lower (distal) end of tibia with or without fibula, open
1004	Open Fracture And Dislocations Other	S82401	Fracture of fibula alone, open
1004	Open Fracture And Dislocations Other	S82501	Fracture of medial malleolus, open
1004	Open Fracture And Dislocations Other	S82601	Fracture of lateral malleolus, open
1004	Open Fracture And Dislocations Other	S82701	Multiple fractures of lower leg, open
1004	Open Fracture And Dislocations Other	S82801	Bimalleolar fracture of ankle, open
1004	Open Fracture And Dislocations Other	S82811	Trimalleolar fracture of ankle, open
1004	Open Fracture & Dislocations Other	S82821	Tibial plafond fracture of ankle with or without fibular/tarsal involvement open
1004	Open Fracture And Dislocations Other	S82891	Unspecified fracture of ankle NOS, open
1004	Open Fracture And Dislocations Other	S82901	Fracture of lower leg, part unspecified, open
1004	Open Fracture And Dislocations Other	S83001	Dislocation of patella, open
1004	Open Fracture And Dislocations Other	S83101	Anterior dislocation of knee, open
1004	Open Fracture And Dislocations Other	S83111	Posterior dislocation of knee, open
1004	Open Fracture And Dislocations Other	S83121	Medial dislocation of knee, open
1004	Open Fracture And Dislocations Other	S83131	Lateral dislocation of knee, open
1004	Open Fracture And Dislocations Other	S83181	Other dislocation of knee, open
1004	Open Fracture And Dislocations Other	S83191	Unspecified dislocation of knee, open
1004	Open Fracture And Dislocations Other	S92001	Fracture of calcaneus, open
1004	Open Fracture And Dislocations Other	S92101	Fracture of talus, open
1004	Open Fracture And Dislocations Other	S92201	Fracture of navicular bone, open
1004	Open Fracture And Dislocations Other	S92211	Fracture of cuboid bone, open
1004	Open Fracture And Dislocations Other	S92221	Fracture of cuneiform bone, open
1004	Open Fracture And Dislocations Other	S92291	Fracture of unspecified tarsal bone, open
1004	Open Fracture And Dislocations Other	S92301	Fracture of metatarsal bone, open

Alberta Ambulatory Care Reporting Manual

ACCS Cell	ACCS Cell Name	ICD-10-CA Code	ICD-10-CA Description
1004	Open Fracture And Dislocations Other	S92901	Fracture of foot, unspecified, open
1004	Open Fracture And Dislocations Other	S93001	Dislocation of ankle joint, open
1004	Open Fracture And Dislocations Other	S93101	Dislocation of metatarsophalangeal joint, open
1004	Open Fracture And Dislocations Other	S93301	Dislocation of tarsal (midtarsal) joint, open
1004	Open Fracture And Dislocations Other	S93311	Dislocation of tarsometatarsal joint, open
1004	Open Fracture And Dislocations Other	T0211	Fractures involving thorax with lower back and pelvis, open
1004	Open Fracture And Dislocations Other	T0221	Fractures involving multiple regions of one upper limb, open
1004	Open Fracture And Dislocations Other	T0231	Fractures involving multiple regions of one lower limb, open
1004	Open Fracture And Dislocations Other	T0241	Fractures involving multiple regions of both upper limbs, open
1004	Open Fracture And Dislocations Other	T0251	Fractures involving multiple regions of both lower limbs, open
1004	Open Fracture And Dislocations Other	T0261	Fractures involving multiple regions of upper limb(s) with lower limb(s), open
1004	Open Fracture And Dislocations Other	T0271	Fractures involving thorax with lower back and pelvis with limb(s), open
1004	Open Fracture And Dislocations Other	T0281	Fractures involving other combinations of body regions, open
1004	Open Fracture And Dislocations Other	T0291	Multiple fractures, unspecified, open
1004	Open Fracture And Dislocations Other	T101	Fracture of upper limb, level unspecified, open
1004	Open Fracture & Dislocations Other	T121	Fracture of lower limb, level unspecified, open
1004	Open Fracture And Dislocations Other	T1421	Fracture of unspecified body region, open
1005	Closed Fracture And Dislocations Other	M9910	Subluxation complex (vertebral), head region
1005	Closed Fracture And Dislocations Other	M9915	Subluxation complex (vertebral), pelvic region
1005	Closed Fracture And Dislocations Other	S02300	Fracture of orbital floor, closed
1005	Closed Fracture And Dislocations Other	S02400	Fracture of malar and maxillary bones, LeFort 1, closed
1005	Closed Fracture And Dislocations Other	S02410	Fracture of malar and maxillary bones, LeFort 2, closed
1005	Closed Fracture And Dislocations Other	S02420	Fracture of malar and maxillary bones, combined midface, closed
1005	Closed Fracture And Dislocations Other	S02430	Fracture of malar and maxillary bones, LeFort 3, unilateral, closed
1005	Closed Fracture And Dislocations Other	S02440	Fracture of malar and maxillary bones, bilateral LeFort 3, closed
1005	Closed Fracture And Dislocations Other	S02480	Other fracture of malar and maxillary bones, closed
1005	Closed Fracture And Dislocations Other	S02490	Unspecified fracture of malar and maxillary bones, closed
1005	Closed Fracture And Dislocations Other	S02600	Fracture of mandible, closed
1005	Closed Fracture And Dislocations Other	S02610	Fracture of ramus, closed
1005	Closed Fracture And Dislocations Other	S02620	Fracture of temporomandibular joint, closed
1005	Closed Fracture And Dislocations Other	S02670	Multiple mandibular fracture sites, closed
1005	Closed Fracture And Dislocations Other	S02800	Fracture of alveolus, closed
1005	Closed Fracture And Dislocations Other	S02810	Fracture of hard palate, closed
1005	Closed Fracture And Dislocations Other	S030	Dislocation of jaw
1005	Closed Fracture And Dislocations Other	S032	Dislocation of tooth
1005	Closed Fracture And Dislocations Other	S033	Dislocation of other and unspecified parts of head
1005	Closed Fracture And Dislocations Other	S133	Multiple dislocations of neck
1005	Closed Fracture And Dislocations Other	S22200	Fracture of sternum, closed
1005	Closed Fracture And Dislocations Other	S22300	Fracture of rib, closed
1005	Closed Fracture And Dislocations Other	S22400	Multiple fractures of 2 - 4 ribs, closed
1005	Closed Fracture And Dislocations Other	S22410	Multiple fractures of 5 or more ribs, closed
1005	Closed Fracture And Dislocations Other	S22490	Multiple fractures of unspecified number of ribs, closed
1005	Closed Fracture And Dislocations Other	S232	Dislocation of other and unspecified parts of thorax
1005	Closed Fracture And Dislocations Other	S32300	Fracture of ilium, closed
1005	Closed Fracture And Dislocations Other	S32400	Fracture of acetabulum, closed
1005	Closed Fracture And Dislocations Other	S32500	Fracture of pubis, closed
1005	Closed Fracture And Dislocations Other	S32700	Multiple fractures of lumbar spine and pelvis, closed
1005	Closed Fracture And Dislocations Other	S32800	Fracture of other and unspecified parts of lumbar spine and pelvis, closed
1005	Closed Fracture And Dislocations Other	S333	Dislocation of other and unspecified parts of lumbar spine and pelvis
1005	Closed Fracture And Dislocations Other	S334	Traumatic rupture of symphysis pubis
1005	Closed Fracture And Dislocations Other	S42000	Fracture of sternal end of clavicle, closed

ACCS Cell	ACCS Cell Name	ICD-10-CA Code	ICD-10-CA Description
1005	Closed Fracture And Dislocations Other	S42020	Fracture of acromial end of clavicle, closed
1005	Closed Fracture And Dislocations Other	S42090	Fracture of unspecified part of clavicle, closed
1005	Closed Fracture And Dislocations Other	S42100	Fracture of acromial process of scapula, closed
1005	Closed Fracture And Dislocations Other	S42110	Fracture of coracoid process of scapula, closed
1005	Closed Fracture And Dislocations Other	S42120	Fracture of glenoid cavity and neck of scapula, closed
1005	Closed Fracture And Dislocations Other	S42180	Fracture of other part of scapula, closed
1005	Closed Fracture And Dislocations Other	S42190	Fracture of unspecified part of scapula, closed
1005	Closed Fracture And Dislocations Other	S42200	Fracture of surgical neck of humerus, closed
1005	Closed Fracture And Dislocations Other	S42210	Fracture of anatomical neck of humerus, closed
1005	Closed Fracture And Dislocations Other	S42220	Fracture of greater tuberosity of humerus, closed
1005	Closed Fracture And Dislocations Other	S42280	Fracture of other part of upper end of humerus, closed
1005	Closed Fracture And Dislocations Other	S42290	Fracture of unspecified part of upper end of humerus, closed
1005	Closed Fracture And Dislocations Other	S42300	Fracture of shaft of humerus, closed
1005	Closed Fracture And Dislocations Other	S42390	Fracture of unspecified part of humerus, closed
1005	Closed Fracture And Dislocations Other	S42400	Supracondylar fracture of humerus, closed
1005	Closed Fracture And Dislocations Other	S42410	Fracture of lateral condyle of humerus, closed
1005	Closed Fracture And Dislocations Other	S42420	Fracture of medial condyle of humerus, closed
1005	Closed Fracture And Dislocations Other	S42430	Fracture of unspecified condyle of humerus, closed
1005	Closed Fracture And Dislocations Other	S42480	Fracture of other part of lower end of humerus, closed
1005	Closed Fracture And Dislocations Other	S42490	Fracture of unspecified part of lower part of humerus, closed
1005	Closed Fracture And Dislocations Other	S42700	Multiple fractures of clavicle, scapula and humerus, closed
1005	Closed Fracture And Dislocations Other	S42800	Fracture of other parts of shoulder and upper arm, closed
1005	Closed Fracture And Dislocations Other	S42900	Fracture of shoulder girdle, part unspecified, closed
1005	Closed Fracture And Dislocations Other	S43000	Anterior dislocation of shoulder, closed
1005	Closed Fracture And Dislocations Other	S43010	Posterior dislocation of humerus, closed
1005	Closed Fracture And Dislocations Other	S43020	Inferior dislocation of humerus, closed
1005	Closed Fracture And Dislocations Other	S43090	Unspecified dislocation of glenohumeral joint, closed
1005	Closed Fracture And Dislocations Other	S43100	Dislocation of acromioclavicular joint, closed
1005	Closed Fracture And Dislocations Other	S43200	Dislocation of sternoclavicular joint, closed
1005	Closed Fracture And Dislocations Other	S43380	Dislocation of other parts of shoulder girdle, closed
1005	Closed Fracture And Dislocations Other	S43390	Dislocation of unspecified part of shoulder girdle, closed
1005	Closed Fracture And Dislocations Other	S52000	Fracture of olecranon process of ulna, closed
1005	Closed Fracture And Dislocations Other	S52010	Fracture of coronoid process of ulna, closed
1005	Closed Fracture And Dislocations Other	S52020	Monteggia's fracture, closed
1005	Closed Fracture And Dislocations Other	S52080	Other/multiple fractures of upper end of ulna, closed
1005	Closed Fracture And Dislocations Other	S52090	Unspecified fracture of upper end of ulna, closed
1005	Closed Fracture And Dislocations Other	S52100	Fracture of head of radius, closed
1005	Closed Fracture And Dislocations Other	S52110	Fracture of neck of radius, closed
1005	Closed Fracture And Dislocations Other	S52120	Fracture of radius with ulna, upper end, closed
1005	Closed Fracture And Dislocations Other	S52180	Other/multiple fracture of upper end of radius, closed
1005	Closed Fracture And Dislocations Other	S52190	Unspecified fracture of upper end of radius, closed
1005	Closed Fracture And Dislocations Other	S52200	Fracture of shaft of ulna, closed
1005	Closed Fracture And Dislocations Other	S52300	Fracture of shaft of radius, closed
1005	Closed Fracture And Dislocations Other	S52400	Fracture of shafts of both ulna and radius, closed
1005	Closed Fracture And Dislocations Other	S52500	Colles' fracture, closed
1005	Closed Fracture And Dislocations Other	S52580	Other fracture of lower end of radius, closed
1005	Closed Fracture And Dislocations Other	S52590	Unspecified fracture of lower end of radius, closed
1005	Closed Fracture And Dislocations Other	S52600	Fracture of lower end of both ulna and radius, closed
1005	Closed Fracture And Dislocations Other	S52700	Multiple fractures of forearm, closed
1005	Closed Fracture And Dislocations Other	S52800	Fracture of other parts of forearm, closed
1005	Closed Fracture And Dislocations Other	S52900	Fracture of forearm, part unspecified, closed
1005	Closed Fracture And Dislocations Other	S530	Dislocation of radial head
1005	Closed Fracture And Dislocations Other	S53100	Anterior dislocation of elbow, closed
1005	Closed Fracture And Dislocations Other	S53110	Posterior dislocation of elbow, closed
1005	Closed Fracture And Dislocations Other	S53120	Medial dislocation of elbow, closed
1005	Closed Fracture And Dislocations Other	S53130	Lateral dislocation of elbow, closed
1005	Closed Fracture And Dislocations Other	S53180	Other dislocation of elbow, closed

Alberta Ambulatory Care Reporting Manual

ACCS Cell	ACCS Cell Name	ICD-10-CA Code	ICD-10-CA Description
1005	Closed Fracture And Dislocations Other	S53190	Unspecified dislocation of elbow, closed
1005	Closed Fracture And Dislocations Other	S62000	Fracture of navicular [scaphoid] bone of hand, closed
1005	Closed Fracture And Dislocations Other	S62100	Fracture of lunate bone, closed
1005	Closed Fracture And Dislocations Other	S62110	Fracture of triquetral bone, closed
1005	Closed Fracture And Dislocations Other	S62120	Fracture of pisiform bone, closed
1005	Closed Fracture And Dislocations Other	S62130	Fracture of trapezium bone, closed
1005	Closed Fracture And Dislocations Other	S62140	Fracture of trapezoid bone, closed
1005	Closed Fracture And Dislocations Other	S62150	Fracture of capitate bone, closed
1005	Closed Fracture And Dislocations Other	S62160	Fracture of hamate bone, closed
1005	Closed Fracture And Dislocations Other	S62180	Fracture of other carpal bones, closed
1005	Closed Fracture And Dislocations Other	S62190	Fracture of unspecified carpal bones, closed
1005	Closed Fracture And Dislocations Other	S62200	Fracture of base of first metacarpal bone, closed
1005	Closed Fracture And Dislocations Other	S62210	Fracture of shaft of first metacarpal bone, closed
1005	Closed Fracture And Dislocations Other	S62220	Fracture of neck of first metacarpal bone, closed
1005	Closed Fracture And Dislocations Other	S62270	Fracture of multiple sites of first metacarpal bone, closed
1005	Closed Fracture And Dislocations Other	S62290	Fracture of unspecified site of first metacarpal bone, closed
1005	Closed Fracture And Dislocations Other	S62300	Fracture of base of other metacarpal bone, closed
1005	Closed Fracture And Dislocations Other	S62310	Fracture of shaft of other metacarpal bone, closed
1005	Closed Fracture And Dislocations Other	S62320	Fracture of neck of other metacarpal bone, closed
1005	Closed Fracture And Dislocations Other	S62370	Fracture of multiple sites of other metacarpal bones, closed
1005	Closed Fracture And Dislocations Other	S62390	Fracture of unspecified site of other metacarpal bone, closed
1005	Closed Fracture And Dislocations Other	S62400	Multiple fractures of metacarpal bones, closed
1005	Closed Fracture And Dislocations Other	S62570	Fracture of multiple sites of thumb, closed
1005	Closed Fracture And Dislocations Other	S62700	Multiple fractures of fingers, closed
1005	Closed Fracture And Dislocations Other	S62800	Fracture of other and unspecified parts of wrist and hand, closed
1005	Closed Fracture And Dislocations Other	S63000	Dislocation of radioulnar (joint) distal, closed
1005	Closed Fracture And Dislocations Other	S63010	Dislocation of radiocarpal (joint), closed
1005	Closed Fracture And Dislocations Other	S63020	Dislocation of midcarpal (joint), closed
1005	Closed Fracture And Dislocations Other	S63030	Dislocation of carpometacarpal (joint), closed
1005	Closed Fracture And Dislocations Other	S63040	Dislocation of metacarpal (bone) proximal end, closed
1005	Closed Fracture And Dislocations Other	S63080	Other dislocation of wrist, closed
1005	Closed Fracture And Dislocations Other	S63090	Unspecified dislocation of wrist, closed
1005	Closed Fracture And Dislocations Other	S63091	Unspecified dislocation of wrist, open
1005	Closed Fracture And Dislocations Other	S63100	Dislocation of metacarpophalangeal (joint) of finger, closed
1005	Closed Fracture And Dislocations Other	S72000	Fracture of upper femoral epiphysis (separation), closed
1005	Closed Fracture And Dislocations Other	S72010	Fracture of base of femoral neck (cervicotrochanteric) closed
1005	Closed Fracture And Dislocations Other	S72080	Other fracture of femoral neck, closed
1005	Closed Fracture And Dislocations Other	S72090	Unspecified fracture of neck of femur, closed
1005	Closed Fracture And Dislocations Other	S72100	Intertrochanteric fracture, closed
1005	Closed Fracture And Dislocations Other	S72190	Unspecified trochanteric fracture, closed
1005	Closed Fracture And Dislocations Other	S72200	Subtrochanteric fracture, closed
1005	Closed Fracture And Dislocations Other	S72300	Fracture of shaft of femur, closed
1005	Closed Fracture And Dislocations Other	S72400	Fracture of lower femoral epiphysis (separation), closed
1005	Closed Fracture And Dislocations Other	S72410	Condylar fracture of femur, closed
1005	Closed Fracture And Dislocations Other	S72420	Supracondylar fracture of femur, closed
1005	Closed Fracture And Dislocations Other	S72490	Unspecified fracture of lower (distal) end of femur, closed
1005	Closed Fracture And Dislocations Other	S72700	Multiple fractures of femur, closed
1005	Closed Fracture And Dislocations Other	S72800	Fractures of other parts of femur, closed
1005	Closed Fracture And Dislocations Other	S72900	Fracture of femur, part unspecified, closed
1005	Closed Fracture And Dislocations Other	S73000	Posterior dislocation of hip, closed
1005	Closed Fracture And Dislocations Other	S73010	Obturator dislocation of hip, closed
1005	Closed Fracture And Dislocations Other	S73080	Other anterior dislocation of hip, closed
1005	Closed Fracture And Dislocations Other	S73090	Unspecified dislocation of hip, closed
1005	Closed Fracture And Dislocations Other	S82000	Fracture of patella, closed
1005	Closed Fracture And Dislocations Other	S82100	Fracture of upper (proximal) end of tibia with or without fibular, closed

ACCS Cell	ACCS Cell Name	ICD-10-CA Code	ICD-10-CA Description
1005	Closed Fracture And Dislocations Other	S82200	Fracture of shaft of tibia with or without fibula, closed
1005	Closed Fracture And Dislocations Other	S82300	Fracture of lower (distal) end of tibia with or without fibula, closed
1005	Closed Fracture And Dislocations Other	S82400	Fracture of fibula alone, closed
1005	Closed Fracture And Dislocations Other	S82500	Fracture of medial malleolus, closed
1005	Closed Fracture And Dislocations Other	S82600	Fracture of lateral malleolus, closed
1005	Closed Fracture And Dislocations Other	S82700	Multiple fractures of lower leg, closed
1005	Closed Fracture And Dislocations Other	S82800	Bimalleolar fracture of ankle, closed
1005	Closed Fracture And Dislocations Other	S82810	Trimalleolar fracture of ankle, closed
1005	Closed Fracture & Dislocations Other	S82820	Tibial plafond fracture of ankle with or without fibular/talar involvement closed
1005	Closed Fracture And Dislocations Other	S82890	Unspecified fracture of ankle NOS, closed
1005	Closed Fracture And Dislocations Other	S82900	Fracture of lower leg, part unspecified, closed
1005	Closed Fracture And Dislocations Other	S83000	Dislocation of patella, closed
1005	Closed Fracture And Dislocations Other	S83100	Anterior dislocation of knee, closed
1005	Closed Fracture And Dislocations Other	S83110	Posterior dislocation of knee, closed
1005	Closed Fracture And Dislocations Other	S83120	Medial dislocation of knee, closed
1005	Closed Fracture And Dislocations Other	S83130	Lateral dislocation of knee, closed
1005	Closed Fracture And Dislocations Other	S83180	Other dislocation of knee, closed
1005	Closed Fracture And Dislocations Other	S83190	Unspecified dislocation of knee, closed
1005	Closed Fracture And Dislocations Other	S8320	Tear of medial cartilage or meniscus of knee, current
1005	Closed Fracture And Dislocations Other	S8321	Tear of lateral cartilage or meniscus of knee, current
1005	Closed Fracture & Dislocations Other	S8329	Tear of meniscus of knee, unspecified
1005	Closed Fracture And Dislocations Other	S833	Tear of articular cartilage of knee, current
1005	Closed Fracture And Dislocations Other	S92000	Fracture of calcaneus, closed
1005	Closed Fracture And Dislocations Other	S92100	Fracture of talus, closed
1005	Closed Fracture And Dislocations Other	S92200	Fracture of navicular bone, closed
1005	Closed Fracture And Dislocations Other	S92210	Fracture of cuboid bone, closed
1005	Closed Fracture And Dislocations Other	S92220	Fracture of cuneiform bone, closed
1005	Closed Fracture And Dislocations Other	S92290	Fracture of unspecified tarsal bone, closed
1005	Closed Fracture And Dislocations Other	S92300	Fracture of metatarsal bone, closed
1005	Closed Fracture And Dislocations Other	S92900	Fracture of foot, unspecified, closed
1005	Closed Fracture And Dislocations Other	S93000	Dislocation of ankle joint, closed
1005	Closed Fracture And Dislocations Other	S93100	Dislocation of metatarsophalangeal joint, closed
1005	Closed Fracture And Dislocations Other	S93300	Dislocation of tarsal (midtarsal) joint, closed
1005	Closed Fracture And Dislocations Other	S93310	Dislocation of tarsometatarsal joint, closed
1005	Closed Fracture And Dislocations Other	T0210	Fractures involving thorax with lower back and pelvis, closed
1005	Closed Fracture And Dislocations Other	T0220	Fractures involving multiple regions of one upper limb, closed
1005	Closed Fracture And Dislocations Other	T0230	Fractures involving multiple regions of one lower limb, closed
1005	Closed Fracture And Dislocations Other	T0240	Fractures involving multiple regions of both upper limbs, closed
1005	Closed Fracture And Dislocations Other	T0250	Fractures involving multiple regions of both lower limbs, closed
1005	Closed Fracture And Dislocations Other	T0260	Fractures involving multiple regions of upper limb(s) with lower limb(s), closed
1005	Closed Fracture And Dislocations Other	T0270	Fractures involving thorax with lower back and pelvis with limb(s), closed
1005	Closed Fracture And Dislocations Other	T0280	Fractures involving other combinations of body regions, closed
1005	Closed Fracture And Dislocations Other	T0290	Multiple fractures, unspecified, closed
1005	Closed Fracture And Dislocations Other	T030	Dislocations, sprains and strains involving head with neck
1005	Closed Fracture And Dislocations Other	T031	Dislocations, sprains and strains involving thorax with lower back and pelvis
1005	Closed Fracture And Dislocations Other	T032	Dislocations, sprains and strains involving multiple regions of upper limb(s)
1005	Closed Fracture And Dislocations Other	T033	Dislocations, sprains and strains involving multiple regions of lower limb(s)
1005	Closed Fracture And Dislocations Other	T034	Dislocations, sprains and strains involving multiple regions of upper limb(s) with lower limb(s)
1005	Closed Fracture And Dislocations Other	T038	Dislocations, sprains and strains involving other combinations of body regions

Alberta Ambulatory Care Reporting Manual

ACCS Cell	ACCS Cell Name	ICD-10-CA Code	ICD-10-CA Description
1005	Closed Fracture And Dislocations Other	T039	Multiple dislocations, sprains and strains, unspecified
1005	Closed Fracture And Dislocations Other	T100	Fracture of upper limb, level unspecified, closed
1005	Closed Fracture And Dislocations Other	T112	Dislocation, sprain and strain of unspecified joint and ligament of upper limb, level unspecified
1005	Closed Fracture & Dislocations Other	T120	Fracture of lower limb, level unspecified, closed
1005	Closed Fracture And Dislocations Other	T132	Dislocation, sprain and strain of unspecified joint and ligament of lower limb, level unspecified
1005	Closed Fracture And Dislocations Other	T1420	Fracture of unspecified body region, closed
1005	Closed Fracture And Dislocations Other	T143	Dislocation, sprain and strain of unspecified body region
1007	Open Wounds Without Complications	S0100	Open wound of scalp, uncomplicated
1007	Open Wounds Without Complications	S0120	Open wound of nose, uncomplicated
1007	Open Wounds Without Complications	S0130	Open wound of ear, uncomplicated
1007	Open Wounds Without Complications	S0140	Open wound of cheek and temporomandibular area, uncomplicated
1007	Open Wounds Without Complications	S0150	Open wound of lip and oral cavity, uncomplicated
1007	Open Wounds Without Complications	S0170	Multiple open wounds of head, uncomplicated
1007	Open Wounds Without Complications	S0180	Open wounds of other parts of head, uncomplicated
1007	Open Wounds Without Complications	S0190	Open wound of head, part unspecified, uncomplicated
1007	Open Wounds Without Complications	S025	Fracture of tooth
1007	Open Wounds Without Complications	S080	Avulsion of scalp
1007	Open Wounds Without Complications	S088	Traumatic amputation of other parts of head
1007	Open Wounds Without Complications	S089	Traumatic amputation of unspecified part of head
1007	Open Wounds Without Complications	S0910	Laceration of muscle and tendon of head
1007	Open Wounds Without Complications	S092	Traumatic rupture of ear drum
1007	Open Wounds Without Complications	S160	Laceration of muscle and tendon at neck level
1007	Open Wounds Without Complications	S2100	Open wound of breast, uncomplicated
1007	Open Wounds Without Complications	S2110	Open wound of front wall of thorax, uncomplicated
1007	Open Wounds Without Complications	S2120	Open wound of back wall of thorax, uncomplicated
1007	Open Wounds Without Complications	S2170	Multiple open wounds of thoracic wall, uncomplicated
1007	Open Wounds Without Complications	S2180	Open wound of other parts of thorax, uncomplicated
1007	Open Wounds Without Complications	S2190	Open wound of thorax, part unspecified, uncomplicated
1007	Open Wounds Without Complications	S281	Traumatic amputation of part of thorax
1007	Open Wounds Without Complications	S2900	Laceration of muscle of tendon at thorax level
1007	Open Wounds Without Complications	S31000	Open wound of lower back and pelvis, uncomplicated
1007	Open Wounds Without Complications	S31100	Open wound of upper abdominal wall, uncomplicated
1007	Open Wounds Without Complications	S31110	Open wound of epigastric region of abdominal wall, uncomplicated
1007	Open Wounds Without Complications	S31120	Open wound of periumbilical region of abdominal wall, uncomplicated
1007	Open Wounds Without Complications	S31130	Open wound of lower abdominal wall, uncomplicated
1007	Open Wounds Without Complications	S31190	Open wound of unspecified site of abdominal wall, uncomplicated
1007	Open Wounds Without Complications	S31200	Open wound of penis, uncomplicated
1007	Open Wounds Without Complications	S31300	Open wound of scrotum and testes, uncomplicated
1007	Open Wounds Without Complications	S31400	Open wound of vagina and vulva, uncomplicated
1007	Open Wounds Without Complications	S31500	Open wound of other and unspecified external genital organs, uncomplicated
1007	Open Wounds Without Complications	S31700	Multiple open wounds of abdomen, lower back and pelvis, uncomplicated
1007	Open Wounds Without Complications	S31800	Open wound of other and unspecified parts of abdomen, uncomplicated
1007	Open Wounds Without Complications	S382	Traumatic amputation of external genital organs
1007	Open Wounds Without Complications	S383	Traumatic amputation of other and unspecified parts of abdomen, lower back and pelvis
1007	Open Wounds Without Complications	S3900	Laceration of muscle and tendon of abdomen, lower back and pelvis
1007	Open Wounds Without Complications	S4100	Open wound of shoulder, uncomplicated
1007	Open Wounds Without Complications	S4110	Open wound of upper arm, uncomplicated

ACCS Cell	ACCS Cell Name	ICD-10-CA Code	ICD-10-CA Description
1007	Open Wounds Without Complications	S4170	Multiple open wounds of shoulder and upper arm, uncomplicated
1007	Open Wounds Without Complications	S4180	Open wound of other and unspecified parts of shoulder girdle, uncomplicated
1007	Open Wounds Without Complications	S4630	Laceration of muscle and tendon of triceps
1007	Open Wounds Without Complications	S480	Traumatic amputation at shoulder joint
1007	Open Wounds Without Complications	S481	Traumatic amputation at level between shoulder and elbow
1007	Open Wounds Without Complications	S489	Traumatic amputation of shoulder and upper arm, level unspecified
1007	Open Wounds Without Complications	S5100	Open wound of elbow, uncomplicated
1007	Open Wounds Without Complications	S5170	Open wound of forearm, multiple, uncomplicated
1007	Open Wounds Without Complications	S5180	Open wound of other parts of forearm, uncomplicated
1007	Open Wounds Without Complications	S5190	Open wound of forearm, part unspecified, uncomplicated
1007	Open Wounds Without Complications	S6100	Open wound of finger(s) without damage to nail, uncomplicated
1007	Open Wounds Without Complications	S6110	Open wound of finger(s) with damage to nail, uncomplicated
1007	Open Wounds Without Complications	S612	Avulsion, finger, hand, wrist
1007	Open Wounds Without Complications	S6170	Multiple open wounds of wrist and hand, uncomplicated
1007	Open Wounds Without Complications	S6180	Open wound of other parts of wrist and hand, uncomplicated
1007	Open Wounds Without Complications	S6190	Open wound of wrist and hand part, part unspecified, uncomplicated
1007	Open Wounds Without Complications	S6480	Laceration of other nerves at wrist and hand level
1007	Open Wounds Without Complications	S6490	Laceration of unspecified nerve at wrist and hand level
1007	Open Wounds Without Complications	S680	Traumatic amputation of thumb (complete)(partial)
1007	Open Wounds Without Complications	S681	Traumatic amputation of other single finger (complete)(partial)
1007	Open Wounds Without Complications	S682	Traumatic amputation of two or more fingers alone (complete)(partial)
1007	Open Wounds Without Complications	S7100	Open wound of hip, uncomplicated
1007	Open Wounds Without Complications	S7110	Open wound of thigh, uncomplicated
1007	Open Wounds Without Complications	S7170	Multiple open wounds of hip and thigh, uncomplicated
1007	Open Wounds Without Complications	S7180	Open wound of other and unspecified parts of pelvic girdle, uncomplicated
1007	Open Wounds Without Complications	S8100	Open wound of knee, uncomplicated
1007	Open Wounds Without Complications	S8170	Multiple open wounds of lower leg, uncomplicated
1007	Open Wounds Without Complications	S8180	Open wounds of other parts of lower leg, uncomplicated
1007	Open Wounds Without Complications	S8190	Open wound of lower leg, part unspecified, uncomplicated
1007	Open Wounds Without Complications	S8600	Laceration of Achilles tendon
1007	Open Wounds Without Complications	S9100	Open wound of ankle, uncomplicated
1007	Open Wounds Without Complications	S9110	Open wound of toe(s) without damage to nail, uncomplicated
1007	Open Wounds Without Complications	S9120	Open wound of toe(s) with damage to nail, uncomplicated
1007	Open Wounds Without Complications	S9130	Open wound of other parts of foot, uncomplicated
1007	Open Wounds Without Complications	S9170	Multiple open wounds of ankle and foot, uncomplicated
1007	Open Wounds Without Complications	S9172	Avulsion injury of ankle and foot (skin of)
1007	Open Wounds Without Complications	S981	Traumatic amputation of one toe
1007	Open Wounds Without Complications	S982	Traumatic amputation of two or more toes
1007	Open Wounds Without Complications	T0100	Open wound involving head with neck, uncomplicated
1007	Open Wounds Without Complications	T0110	Open wounds involving thorax with abdomen, lower back and pelvis, uncomplicated
1007	Open Wounds Without Complications	T0120	Open wounds involving multiple regions of upper limb(s), uncomplicated
1007	Open Wounds Without Complications	T0130	Open wounds of multiple regions of lower limb(s), uncomplicated
1007	Open Wounds Without Complications	T0160	Open wounds involving multiple regions of upper limb(s) with lower limb(s), uncomplicated

Alberta Ambulatory Care Reporting Manual

ACCS Cell	ACCS Cell Name	ICD-10-CA Code	ICD-10-CA Description
1007	Open Wounds Without Complications	T0180	Open wounds involving other combinations of body regions, uncomplicated
1007	Open Wounds Without Complications	T0190	Multiple open wounds of unspecified site, uncomplicated
1007	Open Wounds Without Complications	T058	Traumatic amputations involving other combinations of body regions
1007	Open Wounds Without Complications	T059	Multiple traumatic amputations, unspecified
1007	Open Wounds Without Complications	T091	Open wound of trunk, level unspecified
1007	Open Wounds Without Complications	T098	Other specified injuries of trunk, level unspecified
1007	Open Wounds Without Complications	T111	Open wound of upper limb, level unspecified
1007	Open Wounds Without Complications	T131	Open wound of lower limb, level unspecified
1007	Open Wounds Without Complications	T141	Open wound of unspecified body region
1007	Open Wounds Without Complications	T147	Crushing injury and traumatic amputation of unspecified body region
1008	Open Wounds With Complications	S0101	Open wound of scalp, complicated
1008	Open Wounds With Complications	S0121	Open wound of nose, complicated
1008	Open Wounds With Complications	S0131	Open wound of ear, complicated
1008	Open Wounds With Complications	S0141	Open wound of cheek and temporomandibular area, complicated
1008	Open Wounds With Complications	S0151	Open wound of lip and oral cavity, complicated
1008	Open Wounds With Complications	S0171	Multiple open wounds of head, complicated
1008	Open Wounds With Complications	S0181	Open wounds of other parts of head, complicated
1008	Open Wounds With Complications	S0191	Open wound of head, part unspecified, complicated
1008	Open Wounds With Complications	S081	Traumatic amputation of ear
1008	Open Wounds With Complications	S2101	Open wound of breast, complicated
1008	Open Wounds With Complications	S2111	Open wound of front wall of thorax, complicated
1008	Open Wounds With Complications	S2121	Open wound of back wall of thorax, complicated
1008	Open Wounds With Complications	S2171	Multiple open wounds of thoracic wall, complicated
1008	Open Wounds With Complications	S2181	Open wound of other parts of thorax, complicated
1008	Open Wounds With Complications	S2191	Open wound of thorax, part unspecified, complicated
1008	Open Wounds With Complications	S31001	Open wound of lower back and pelvis, complicated
1008	Open Wounds With Complications	S31101	Open wound of upper abdominal wall, complicated
1008	Open Wounds With Complications	S31111	Open wound of epigastric region of abdominal wall, complicated
1008	Open Wounds With Complications	S31121	Open wound of periumbilical region of abdominal wall, complicated
1008	Open Wounds With Complications	S31131	Open wound of lower abdominal wall, complicated
1008	Open Wounds With Complications	S31191	Open wound of unspecified site of abdominal wall, complicated
1008	Open Wounds With Complications	S31201	Open wound of penis, complicated
1008	Open Wounds With Complications	S31301	Open wound of scrotum and testes, complicated
1008	Open Wounds With Complications	S31401	Open wound of vagina and vulva, complicated
1008	Open Wounds With Complications	S31501	Open wound of other and unspecified external genital organs, complicated
1008	Open Wounds With Complications	S31701	Multiple open wounds of abdomen, lower back and pelvis, complicated
1008	Open Wounds With Complications	S31801	Open wound of other and unspecified parts of abdomen, complicated
1008	Open Wounds With Complications	S4101	Open wound of shoulder, complicated
1008	Open Wounds With Complications	S4111	Open wound of upper arm, complicated
1008	Open Wounds With Complications	S4171	Multiple open wounds of shoulder and upper arm, complicated
1008	Open Wounds With Complications	S4181	Open wound of other and unspecified parts of shoulder girdle, complicated
1008	Open Wounds With Complications	S4600	Laceration of muscle and tendon of the rotator cuff of shoulder
1008	Open Wounds With Complications	S4610	Laceration of muscle and tendon of long head of bicep
1008	Open Wounds With Complications	S4620	Laceration of muscle and tendon of other parts of bicep
1008	Open Wounds With Complications	S4670	Laceration of multiple muscles and tendons at shoulder and upper arm level
1008	Open Wounds With Complications	S4680	Laceration of other muscles and tendons at shoulder and upper arm level
1008	Open Wounds With Complications	S4690	Laceration of unspecified muscle and tendons at shoulder and upper arm level
1008	Open Wounds With Complications	S5101	Open wound of elbow, complicated
1008	Open Wounds With Complications	S5171	Open wound of forearm, multiple, complicated

ACCS Cell	ACCS Cell Name	ICD-10-CA Code	ICD-10-CA Description
1008	Open Wounds With Complications	S5181	Open wound of other parts of forearm, complicated
1008	Open Wounds With Complications	S5191	Open wound of forearm, part unspecified, complicated
1008	Open Wounds With Complications	S5600	Laceration of flexor muscle and tendon of thumb at forearm level
1008	Open Wounds With Complications	S5610	Laceration of long flexor muscle and tendon of other finger(s) at forearm level
1008	Open Wounds With Complications	S5620	Laceration of other flexor muscle and tendon at forearm level
1008	Open Wounds With Complications	S5630	Laceration of extensor or abductor muscles and tendons of thumb at forearm level
1008	Open Wounds With Complications	S5640	Laceration of extensor muscle and tendon of other finger(s) at forearm level
1008	Open Wounds With Complications	S5650	Laceration of other extensor muscle and tendon at forearm level
1008	Open Wounds With Complications	S5670	Laceration of multiple muscles and tendons at forearm level
1008	Open Wounds With Complications	S5680	Laceration of other and unspecified muscles and tendons at forearm level
1008	Open Wounds With Complications	S6101	Open wound of finger(s) without damage to nail, complicated
1008	Open Wounds With Complications	S6111	Open wound of finger(s) with damage to nail, complicated
1008	Open Wounds With Complications	S6171	Multiple open wounds of wrist and hand, complicated
1008	Open Wounds With Complications	S6181	Open wound of other parts of wrist and hand, complicated
1008	Open Wounds With Complications	S6191	Open wound of wrist and hand part, part unspecified, complicated
1008	Open Wounds With Complications	S6600	Laceration of long flexor muscle and tendon of thumb at wrist and hand level
1008	Open Wounds With Complications	S6610	Laceration of flexor muscle and tendon of other finger at wrist and hand level
1008	Open Wounds With Complications	S6620	Laceration of extensor muscle and tendon of thumb at wrist and hand level
1008	Open Wounds With Complications	S6630	Laceration of extensor muscle and tendon of other finger at wrist and hand level
1008	Open Wounds With Complications	S6640	Laceration of intrinsic muscle and tendon of thumb at wrist and hand level
1008	Open Wounds With Complications	S6650	Laceration of intrinsic muscle and tendon of other finger at wrist and hand level
1008	Open Wounds With Complications	S6660	Laceration of multiple flexor muscles and tendons at wrist and hand level
1008	Open Wounds With Complications	S6670	Laceration of multiple extensor muscles and tendons at wrist and hand level
1008	Open Wounds With Complications	S6680	Laceration of other muscles and tendons at wrist and hand level
1008	Open Wounds With Complications	S6690	Laceration of unspecified muscle and tendon at wrist and hand level
1008	Open Wounds With Complications	S7101	Open wound of hip, complicated
1008	Open Wounds With Complications	S7111	Open wound of thigh, complicated
1008	Open Wounds With Complications	S7171	Multiple open wounds of hip and thigh, complicated
1008	Open Wounds With Complications	S7181	Open wound of other and unspecified parts of pelvic girdle, complicated
1008	Open Wounds With Complications	S7600	Laceration of muscle and tendon of hip
1008	Open Wounds With Complications	S7610	Laceration of quadriceps muscle and tendon
1008	Open Wounds With Complications	S7620	Laceration of adductor muscle and tendon of thigh
1008	Open Wounds With Complications	S7630	Laceration of muscle and tendon of the posterior muscle and tendon (group) at thigh level
1008	Open Wounds With Complications	S7640	Laceration of other and unspecified muscles and tendons at thigh level
1008	Open Wounds With Complications	S7670	Laceration of multiple muscles and tendons at hip and thigh level
1008	Open Wounds With Complications	S8101	Open wound of knee, complicated
1008	Open Wounds With Complications	S8171	Multiple open wounds of lower leg, complicated
1008	Open Wounds With Complications	S8181	Open wounds of other parts of lower leg, complicated
1008	Open Wounds With Complications	S8191	Open wound of lower leg, part unspecified, complicated

Alberta Ambulatory Care Reporting Manual

ACCS Cell	ACCS Cell Name	ICD-10-CA Code	ICD-10-CA Description
1008	Open Wounds With Complications	S8610	Laceration of other muscle(s) and tendon(s) of posterior muscle group at lower leg level
1008	Open Wounds With Complications	S8620	Laceration of muscle(s) and tendon(s) of anterior muscle group at lower leg level
1008	Open Wounds With Complications	S8630	Laceration of muscle(s) and tendon(s) of peroneal muscle group at lower leg level
1008	Open Wounds With Complications	S8670	Laceration of muscles and tendons (groups) at lower leg level
1008	Open Wounds With Complications	S8680	Laceration of other muscles and tendons at lower leg level
1008	Open Wounds With Complications	S8690	Laceration of unspecified muscle and tendon at lower leg level
1008	Open Wounds With Complications	S9101	Open wound of ankle, complicated
1008	Open Wounds With Complications	S9111	Open wound of toe(s) without damage to nail, complicated
1008	Open Wounds With Complications	S9121	Open wound of toe(s) with damage to nail, complicated
1008	Open Wounds With Complications	S9131	Open wound of other parts of foot, complicated
1008	Open Wounds With Complications	S9171	Multiple open wounds of ankle and foot, complicated
1008	Open Wounds With Complications	S9600	Laceration of long flexor muscle or tendon of toe at ankle and foot level
1008	Open Wounds With Complications	S9610	Laceration of long extensor muscle or tendon of toe at ankle and foot level
1008	Open Wounds With Complications	S9620	Laceration of intrinsic muscle or tendon of toe at ankle and foot level
1008	Open Wounds With Complications	S9670	Laceration of multiple types of muscle or tendon of toe at ankle and foot level
1008	Open Wounds With Complications	S9680	Laceration of other muscle or tendon of toe at ankle and foot level
1008	Open Wounds With Complications	S9690	Laceration of unspecified muscle or tendon of toe at ankle and foot level
1008	Open Wounds With Complications	T0101	Open wound involving head with neck, complicated
1008	Open Wounds With Complications	T0111	Open wounds involving thorax with abdomen, lower back and pelvis, complicated
1008	Open Wounds With Complications	T0121	Open wounds involving multiple regions of upper limb(s), complicated
1008	Open Wounds With Complications	T0131	Open wounds of multiple regions of lower limb(s), complicated
1008	Open Wounds With Complications	T0161	Open wounds involving multiple regions of upper limb(s) with lower limb(s), complicated
1008	Open Wounds With Complications	T0181	Open wounds involving other combinations of body regions, complicated
1008	Open Wounds With Complications	T0191	Multiple open wounds of unspecified site, complicated
1009	Sprains	S034	Sprain and strain of jaw
1009	Sprains	S035	Sprain and strain of joints and ligaments of other and unspecified parts of head
1009	Sprains	S1340	Whiplash associated disorder [WAD1] with complaint of neck pain, stiffness or tenderness
1009	Sprains	S1341	Whiplash associated disorder [WAD2] with complaint of neck pain with musculoskeletal signs
1009	Sprains	S1342	Whiplash associated disorder [WAD2] with complaint of neck pain with neurological signs
1009	Sprains	S1348	Other sprain and strain of cervical spine
1009	Sprains	S135	Sprain and strain of thyroid region
1009	Sprains	S136	Sprain and strain of joints and ligaments of other and unspecified parts of neck
1009	Sprains	S168	Other and unspecified injury of muscle and tendon at neck level
1009	Sprains	S233	Sprain and strain of thoracic spine
1009	Sprains	S234	Sprain and strain of ribs and sternum
1009	Sprains	S235	Sprain and strain of other and unspecified parts of thorax
1009	Sprains	S335	Sprain and strain of lumbar spine
1009	Sprains	S336	Sprain and strain of sacroiliac joint
1009	Sprains	S337	Sprain and strain of other and unspecified parts of lumbar spine and pelvis
1009	Sprains	S3908	Other and unspecified injury of muscle and tendon of abdomen, lower back and pelvis

ACCS Cell	ACCS Cell Name	ICD-10-CA Code	ICD-10-CA Description
1009	Sprains	S43400	Sprain and strain of shoulder joint, coracohumeral joint
1009	Sprains	S43401	Sprain and strain of shoulder joint, rotator cuff (capsule)
1009	Sprains	S435	Sprain and strain of acromioclavicular joint
1009	Sprains	S436	Sprain and strain of sternoclavicular joint
1009	Sprains	S4370	Sprain and strain of other and unspecified parts of shoulder girdle, coracoclavicular joint (ligament)
1009	Sprains	S4371	Sprain and strain of other and unspecified parts of shoulder girdle, infraspinatus (muscle) (tendon)
1009	Sprains	S4372	Sprain and strain of other and unspecified parts of shoulder girdle, subscapularis (muscle)
1009	Sprains	S4373	Sprain and strain of other and unspecified parts of shoulder girdle, supraspinatus (muscle)
1009	Sprains	S4378	Sprain and strain of other parts of shoulder girdle
1009	Sprains	S4379	Sprain and strain of unspecified part of shoulder girdle
1009	Sprains	S5340	Sprain and strain of radial collateral ligament
1009	Sprains	S5341	Sprain and strain of ulnar collateral ligament
1009	Sprains	S5342	Sprain and strain of radiohumeral (joint)
1009	Sprains	S5343	Sprain and strain of ulnohumeral (joint)
1009	Sprains	S5348	Other sprain and strain of elbow
1009	Sprains	S5349	Unspecified sprain and strain of elbow
1009	Sprains	S6350	Sprain and strain of carpal (joint) of wrist
1009	Sprains	S6351	Sprain and strain of radiocarpal (joint)(ligament) of wrist
1009	Sprains	S6358	Other sprain and strain of wrist
1009	Sprains	S6359	Unspecified sprain and strain of wrist
1009	Sprains	S6360	Sprain and strain of interphalangeal (joint) of finger(s)
1009	Sprains	S6361	Sprain and strain of metacarpophalangeal (joint) of finger(s)
1009	Sprains	S6368	Other sprain and strain of finger(s)
1009	Sprains	S6369	Unspecified sprain and strain of finger(s)
1009	Sprains	S6370	Sprain and strain of carpometacarpal (joint) of hand
1009	Sprains	S6371	Sprain and strain of metacarpal (distal) (proximal)
1009	Sprains	S6372	Midcarpal sprain and strain of hand
1009	Sprains	S6378	Sprain and strain of other parts of hand
1009	Sprains	S6379	Sprain and strain of unspecified parts of hand
1009	Sprains	S7310	Sprain and strain of iliofemoral ligament
1009	Sprains	S7311	Sprain and strain of ischiocapsular ligament
1009	Sprains	S7318	Sprain and strain of other specified sites of hip
1009	Sprains	S7319	Sprain and strain of unspecified site of hip
1009	Sprains	S83400	Sprain and strain of lateral collateral ligament of knee, rupture
1009	Sprains	S83401	Other sprain and strain of lateral collateral ligament of knee
1009	Sprains	S83410	Sprain and strain of medial collateral ligament of knee, rupture
1009	Sprains	S83411	Other sprain and strain of medial collateral ligament of knee
1009	Sprains	S83480	Sprain and strain of other collateral ligament of knee, rupture
1009	Sprains	S83481	Other sprain and strain of other collateral ligament of knee
1009	Sprains	S83490	Sprain and strain of unspecified collateral ligament of knee, rupture
1009	Sprains	S83491	Other sprain and strain of unspecified collateral ligament of knee
1009	Sprains	S83500	Sprain and strain of anterior cruciate ligament of knee, rupture
1009	Sprains	S83501	Other sprain and strain of anterior cruciate ligament of knee
1009	Sprains	S83510	Sprain and strain of posterior cruciate ligament of knee, rupture
1009	Sprains	S83511	Other sprain and strain of posterior cruciate ligament of knee
1009	Sprains	S83580	Sprain and strain of other cruciate ligaments of knee, rupture

Alberta Ambulatory Care Reporting Manual

ACCS Cell	ACCS Cell Name	ICD-10-CA Code	ICD-10-CA Description
1009	Sprains	S83581	Other sprain and strain of other cruciate ligaments of knee
1009	Sprains	S83590	Sprain and strain of unspecified cruciate ligament of knee, rupture
1009	Sprains	S83591	Other sprain and strain of unspecified cruciate ligament of knee
1009	Sprains	S836	Sprain and strain of other and unspecified parts of knee
1009	Sprains	S837	Injury to multiple structures of knee
1009	Sprains	S8608	Other and unspecified injury of Achilles tendon
1009	Sprains	S9340	Sprain and strain of deltoid ligament, ankle
1009	Sprains	S9341	Sprain and strain of calcaneofibular ligament, ankle
1009	Sprains	S9342	Sprain and strain of distal tibiofibular ligament, ankle
1009	Sprains	S9348	Sprain and strain of other ligament of ankle
1009	Sprains	S9349	Sprain and strain of ankle, unspecified
1009	Sprains	S9350	Sprain and strain of metatarsophalangeal joint
1009	Sprains	S9351	Sprain and strain of (interphalangeal) joint of toe
1009	Sprains	S936	Sprain and strain of other and unspecified parts of foot
1010	Contusions Fingers/Toes	S600	Contusion of finger(s) without damage to nail
1010	Contusions Fingers/Toes	S601	Contusion of finger(s) with damage to nail
1010	Contusions Fingers/Toes	S670	Crushing injury of thumb and other finger(s)
1010	Contusions Fingers/Toes	S901	Contusion of toe(s) without damage to nail
1010	Contusions Fingers/Toes	S902	Contusion of toe(s) with damage to nail
1010	Contusions Fingers/Toes	S971	Crushing injury of toe(s)
1011	Contusions Except Fingers/Toes	S001	Contusion of eyelid and periocular area
1011	Contusions Except Fingers/Toes	S050	Injury of conjunctiva and corneal abrasion without mention of foreign body
1011	Contusions Except Fingers/Toes	S051	Contusion of eyeball and orbital tissues
1011	Contusions Except Fingers/Toes	S058	Other injuries of eye and orbit
1011	Contusions Except Fingers/Toes	S059	Injury of eye and orbit, part unspecified
1011	Contusions Except Fingers/Toes	S070	Crushing injury of face
1011	Contusions Except Fingers/Toes	S100	Contusion of throat
1011	Contusions Except Fingers/Toes	S170	Crushing injury of larynx and trachea
1011	Contusions Except Fingers/Toes	S178	Crushing injury of other parts of neck
1011	Contusions Except Fingers/Toes	S179	Crushing injury of neck, part unspecified
1011	Contusions Except Fingers/Toes	S200	Contusion of breast
1011	Contusions Except Fingers/Toes	S202	Contusion of thorax
1011	Contusions Except Fingers/Toes	S300	Contusion of lower back and pelvis
1011	Contusions Except Fingers/Toes	S301	Contusion of abdominal wall
1011	Contusions Except Fingers/Toes	S3020	Contusion of penis
1011	Contusions Except Fingers/Toes	S3021	Contusion of scrotum and testes
1011	Contusions Except Fingers/Toes	S3022	Contusion of vagina and vulva
1011	Contusions Except Fingers/Toes	S3028	Contusion of other external genital organs
1011	Contusions Except Fingers/Toes	S3029	Contusion of unspecified external genital organs
1011	Contusions Except Fingers/Toes	S380	Crushing injury of external genital organs
1011	Contusions Except Fingers/Toes	S381	Crushing injury of other and unspecified parts of abdomen, lower back and pelvis
1011	Contusions Except Fingers/Toes	S400	Contusion of shoulder and upper arm
1011	Contusions Except Fingers/Toes	S470	Crushing injury of shoulder region
1011	Contusions Except Fingers/Toes	S471	Crushing injury of scapular region
1011	Contusions Except Fingers/Toes	S472	Crushing injury of axillary region
1011	Contusions Except Fingers/Toes	S473	Crushing injury of upper arm
1011	Contusions Except Fingers/Toes	S477	Crushing injury of multiple sites of shoulder & upper arm
1011	Contusions Except Fingers/Toes	S478	Crushing injury of other specified parts of shoulder & upper arm
1011	Contusions Except Fingers/Toes	S500	Contusion of elbow
1011	Contusions Except Fingers/Toes	S501	Contusion of other and unspecified parts of forearm
1011	Contusions Except Fingers/Toes	S570	Crushing injury of elbow
1011	Contusions Except Fingers/Toes	S578	Crushing injury of other parts of forearm
1011	Contusions Except Fingers/Toes	S579	Crushing injury of forearm, part unspecified
1011	Contusions Except Fingers/Toes	S602	Contusion of other parts of wrist and hand
1011	Contusions Except Fingers/Toes	S678	Crushing injury of other and unspecified parts of wrist and hand
1011	Contusions Except Fingers/Toes	S700	Contusion of hip
1011	Contusions Except Fingers/Toes	S701	Contusion of thigh
1011	Contusions Except Fingers/Toes	S770	Crushing injury of hip

ACCS Cell	ACCS Cell Name	ICD-10-CA Code	ICD-10-CA Description
1011	Contusions Except Fingers/Toes	S771	Crushing injury of thigh
1011	Contusions Except Fingers/Toes	S772	Crushing injury of hip with thigh
1011	Contusions Except Fingers/Toes	S800	Contusion of knee
1011	Contusions Except Fingers/Toes	S801	Contusion of other and unspecified parts of lower leg
1011	Contusions Except Fingers/Toes	S870	Crushing injury of knee
1011	Contusions Except Fingers/Toes	S878	Crushing injury of other and unspecified parts of lower leg
1011	Contusions Except Fingers/Toes	S900	Contusion of ankle
1011	Contusions Except Fingers/Toes	S903	Contusion of other and unspecified parts of foot
1011	Contusions Except Fingers/Toes	S970	Crushing injury of ankle
1011	Contusions Except Fingers/Toes	S978	Crushing injury of other parts of ankle and foot
1011	Contusions Except Fingers/Toes	T040	Crushing injuries involving head with neck
1011	Contusions Except Fingers/Toes	T041	Crushing injuries involving thorax with abdomen, lower back and pelvis
1011	Contusions Except Fingers/Toes	T042	Crushing injuries involving multiple regions of upper limb(s)
1011	Contusions Except Fingers/Toes	T043	Crushing injuries involving multiple regions of lower limb(s)
1011	Contusions Except Fingers/Toes	T044	Crushing injuries involving multiple regions of upper limb(s) with lower limb(s)
1011	Contusions Except Fingers/Toes	T047	Crushing injuries of thorax with abdomen, lower back and pelvis with limb(s)
1011	Contusions Except Fingers/Toes	T048	Crushing injuries involving other combinations of body regions
1011	Contusions Except Fingers/Toes	T049	Multiple crushing injuries, unspecified
1012	Open Wound Eye	S0110	Open wound of eyelid and periocular area, uncomplicated
1012	Open Wound Eye	S0111	Open wound of eyelid and periocular area, complicated
1012	Open Wound Eye	S052	Ocular laceration and rupture with prolapse or loss of intraocular tissue
1012	Open Wound Eye	S053	Ocular laceration without prolapse or loss of intraocular tissue
1012	Open Wound Eye	S054	Penetrating wound of orbit with or without foreign body
1012	Open Wound Eye	S055	Penetrating wound of eyeball with foreign body
1012	Open Wound Eye	S056	Penetrating wound of eyeball without foreign body
1012	Open Wound Eye	S057	Avulsion of eye
1013	Foreign Body Eyes, Ears, Nose	T150	Foreign body in cornea
1013	Foreign Body Eyes, Ears, Nose	T151	Foreign body in conjunctival sac
1013	Foreign Body Eyes, Ears, Nose	T158	Foreign body in other and multiple parts of external eye
1013	Foreign Body Eyes, Ears, Nose	T159	Foreign body on external eye, part unspecified
1013	Foreign Body Eyes, Ears, Nose	T16	Foreign body in ear
1013	Foreign Body Eyes, Ears, Nose	T170	Foreign body in nasal sinus
1013	Foreign Body Eyes, Ears, Nose	T171	Foreign body in nostril
1013	Foreign Body Eyes, Ears, Nose	T180	Foreign body in mouth
1014	Foreign Body Except Eyes, Ears, Nose	T172	Foreign body in pharynx
1014	Foreign Body Except Eyes, Ears, Nose	T173	Foreign body in larynx
1014	Foreign Body Except Eyes, Ears, Nose	T174	Foreign body in trachea
1014	Foreign Body Except Eyes, Ears, Nose	T175	Foreign body in bronchus
1014	Foreign Body Except Eyes, Ears, Nose	T178	Foreign body in other and multiple parts of respiratory tract
1014	Foreign Body Except Eyes, Ears, Nose	T179	Foreign body in respiratory tract, part unspecified
1014	Foreign Body Except Eyes, Ears, Nose	T181	Foreign body in oesophagus
1014	Foreign Body Except Eyes, Ears, Nose	T182	Foreign body in stomach
1014	Foreign Body Except Eyes, Ears, Nose	T183	Foreign body in small intestine
1014	Foreign Body Except Eyes, Ears, Nose	T184	Foreign body in colon
1014	Foreign Body Except Eyes, Ears, Nose	T185	Foreign body in anus and rectum
1014	Foreign Body Except Eyes, Ears, Nose	T188	Foreign body in other and multiple parts of alimentary tract
1014	Foreign Body Except Eyes, Ears, Nose	T189	Foreign body in alimentary tract, part unspecified
1014	Foreign Body Except Eyes, Ears, Nose	T190	Foreign body in urethra
1014	Foreign Body Except Eyes, Ears, Nose	T191	Foreign body in bladder
1014	Foreign Body Except Eyes, Ears, Nose	T192	Foreign body in vulva and vagina
1014	Foreign Body Except Eyes, Ears, Nose	T193	Foreign body in uterus [any part]
1014	Foreign Body Except Eyes, Ears, Nose	T198	Foreign body in other and multiple parts of genitourinary tract

Alberta Ambulatory Care Reporting Manual

ACCS Cell	ACCS Cell Name	ICD-10-CA Code	ICD-10-CA Description
1014	Foreign Body Except Eyes, Ears, Nose	T199	Foreign body in genitourinary tract, part unspecified
1015-1016	Diag Inv & Management Poisoning	M1010	Lead-induced gout, multiple sites
1015-1016	Diag Inv & Management Poisoning	M1011	Lead-induced gout, shoulder region
1015-1016	Diag Inv & Management Poisoning	M1012	Lead-induced gout, upper arm
1015-1016	Diag Inv & Management Poisoning	M1013	Lead-induced gout, forearm
1015-1016	Diag Inv & Management Poisoning	M1014	Lead-induced gout, hand
1015-1016	Diag Inv & Management Poisoning	M1015	Lead-induced gout, pelvic region and thigh
1015-1016	Diag Inv & Management Poisoning	M1016	Lead-induced gout, lower leg
1015-1016	Diag Inv & Management Poisoning	M1017	Lead-induced gout, ankle and foot
1015-1016	Diag Inv & Management Poisoning	M1018	Lead-induced gout, other site
1015-1016	Diag Inv & Management Poisoning	M1019	Lead-induced gout, unspecified site
1015-1016	Diag Inv & Management Poisoning	P93	Reactions and intoxications due to drugs administered to fetus and newborn
1015-1016	Diag Inv & Management Poisoning	R292	Abnormal reflex
1015-1016	Diag Inv & Management Poisoning	T360	Penicillins
1015-1016	Diag Inv & Management Poisoning	T361	Cefalosporins and other beta-lactam antibiotics
1015-1016	Diag Inv & Management Poisoning	T362	Chloramphenicol group
1015-1016	Diag Inv & Management Poisoning	T363	Macrolides
1015-1016	Diag Inv & Management Poisoning	T364	Tetracyclines
1015-1016	Diag Inv & Management Poisoning	T365	Aminoglycosides
1015-1016	Diag Inv & Management Poisoning	T366	Rifamycins
1015-1016	Diag Inv & Management Poisoning	T367	Antifungal antibiotics, systemically used
1015-1016	Diag Inv & Management Poisoning	T368	Other systemic antibiotics
1015-1016	Diag Inv & Management Poisoning	T369	Systemic antibiotic, unspecified
1015-1016	Diag Inv & Management Poisoning	T370	Sulfonamides
1015-1016	Diag Inv & Management Poisoning	T371	Antimycobacterial drugs
1015-1016	Diag Inv & Management Poisoning	T372	Antimalarials and drugs acting on other blood protozoa
1015-1016	Diag Inv & Management Poisoning	T373	Other antiprotozoal drugs
1015-1016	Diag Inv & Management Poisoning	T374	Anthelmintics
1015-1016	Diag Inv & Management Poisoning	T375	Antiviral drugs
1015-1016	Diag Inv & Management Poisoning	T378	Other specified systemic anti-infectives and antiparasitics
1015-1016	Diag Inv & Management Poisoning	T379	Systemic anti-infective and antiparasitic, unspecified
1015-1016	Diag Inv & Management Poisoning	T380	Glucocorticoids and synthetic analogues
1015-1016	Diag Inv & Management Poisoning	T381	Thyroid hormones and substitutes
1015-1016	Diag Inv & Management Poisoning	T382	Antithyroid drugs
1015-1016	Diag Inv & Management Poisoning	T383	Insulin and oral hypoglycaemic [antidiabetic] drugs
1015-1016	Diag Inv & Management Poisoning	T384	Oral contraceptives
1015-1016	Diag Inv & Management Poisoning	T385	Other estrogens and progestogens
1015-1016	Diag Inv & Management Poisoning	T386	Antigonadotrophins, antiestrogens, antiandrogens, not elsewhere classified
1015-1016	Diag Inv & Management Poisoning	T387	Androgens and anabolic congeners
1015-1016	Diag Inv & Management Poisoning	T388	Other and unspecified hormones and their synthetic substitutes
1015-1016	Diag Inv & Management Poisoning	T389	Other and unspecified hormone antagonists
1015-1016	Diag Inv & Management Poisoning	T390	Salicylates
1015-1016	Diag Inv & Management Poisoning	T391	4-Aminophenol derivatives
1015-1016	Diag Inv & Management Poisoning	T392	Pyrazolone derivatives
1015-1016	Diag Inv & Management Poisoning	T393	Other nonsteroidal anti-inflammatory drugs [NSAID]
1015-1016	Diag Inv & Management Poisoning	T394	Antirheumatics, not elsewhere classified
1015-1016	Diag Inv & Management Poisoning	T398	Other nonopioid analgesics and antipyretics, not elsewhere classified
1015-1016	Diag Inv & Management Poisoning	T399	Nonopioid analgesic, antipyretic and antirheumatic, unspecified
1015-1016	Diag Inv & Management Poisoning	T400	Opium
1015-1016	Diag Inv & Management Poisoning	T401	Heroin
1015-1016	Diag Inv & Management Poisoning	T402	Other opioids
1015-1016	Diag Inv & Management Poisoning	T403	Methadone
1015-1016	Diag Inv & Management Poisoning	T404	Other synthetic narcotics
1015-1016	Diag Inv & Management Poisoning	T405	Cocaine
1015-1016	Diag Inv & Management Poisoning	T406	Other and unspecified narcotics
1015-1016	Diag Inv & Management Poisoning	T407	Cannabis (derivatives)
1015-1016	Diag Inv & Management Poisoning	T408	Lysergide [LSD]
1015-1016	Diag Inv & Management Poisoning	T409	Other and unspecified psychodysleptics [hallucinogens]
1015-1016	Diag Inv & Management Poisoning	T410	Inhaled anaesthetics

ACCS Cell	ACCS Cell Name	ICD-10-CA Code	ICD-10-CA Description
1015-1016	Diag Inv & Management Poisoning	T411	Intravenous anaesthetics
1015-1016	Diag Inv & Management Poisoning	T412	Other and unspecified general anaesthetics
1015-1016	Diag Inv & Management Poisoning	T413	Local anaesthetics
1015-1016	Diag Inv & Management Poisoning	T414	Anaesthetic, unspecified
1015-1016	Diag Inv & Management Poisoning	T415	Therapeutic gases
1015-1016	Diag Inv & Management Poisoning	T420	Hydantoin derivatives
1015-1016	Diag Inv & Management Poisoning	T421	Iminostilbenes
1015-1016	Diag Inv & Management Poisoning	T422	Succinimides and oxazolidinediones
1015-1016	Diag Inv & Management Poisoning	T423	Barbiturates
1015-1016	Diag Inv & Management Poisoning	T424	Benzodiazepines
1015-1016	Diag Inv & Management Poisoning	T425	Mixed antiepileptics, not elsewhere classified
1015-1016	Diag Inv & Management Poisoning	T426	Other antiepileptic and sedative-hypnotic drugs
1015-1016	Diag Inv & Management Poisoning	T427	Antiepileptic and sedative-hypnotic drugs, unspecified
1015-1016	Diag Inv & Management Poisoning	T428	Antiparkinsonism drugs and other central muscle-tone depressants
1015-1016	Diag Inv & Management Poisoning	T430	Tricyclic and tetracyclic antidepressants
1015-1016	Diag Inv & Management Poisoning	T431	Monoamine-oxidase-inhibitor antidepressants
1015-1016	Diag Inv & Management Poisoning	T432	Other and unspecified antidepressants
1015-1016	Diag Inv & Management Poisoning	T433	Phenothiazine antipsychotics and neuroleptics
1015-1016	Diag Inv & Management Poisoning	T434	Butyrophenone and thioxanthene neuroleptics
1015-1016	Diag Inv & Management Poisoning	T435	Other and unspecified antipsychotics and neuroleptics
1015-1016	Diag Inv & Management Poisoning	T436	Psychostimulants with abuse potential
1015-1016	Diag Inv & Management Poisoning	T438	Other psychotropic drugs, not elsewhere classified
1015-1016	Diag Inv & Management Poisoning	T439	Psychotropic drug, unspecified
1015-1016	Diag Inv & Management Poisoning	T440	Anticholinesterase agents
1015-1016	Diag Inv & Management Poisoning	T441	Other parasympathomimetics [cholinergics]
1015-1016	Diag Inv & Management Poisoning	T442	Ganglionic blocking drugs, not elsewhere classified
1015-1016	Diag Inv & Management Poisoning	T443	Other parasympatholytics [anticholinergics and antimuscarinics] and spasmolytics, not elsewhere classified
1015-1016	Diag Inv & Management Poisoning	T444	Predominantly alpha-adrenoreceptor agonists, not elsewhere classified
1015-1016	Diag Inv & Management Poisoning	T445	Predominantly beta-adrenoreceptor agonists, not elsewhere classified
1015-1016	Diag Inv & Management Poisoning	T446	alpha-Adrenoreceptor antagonists, not elsewhere classified
1015-1016	Diag Inv & Management Poisoning	T447	beta-Adrenoreceptor antagonists, not elsewhere classified
1015-1016	Diag Inv & Management Poisoning	T448	Centrally acting and adrenergic-neuron-blocking agents, not elsewhere classified
1015-1016	Diag Inv & Management Poisoning	T449	Other and unspecified drugs primarily affecting the autonomic nervous system
1015-1016	Diag Inv & Management Poisoning	T450	Antiallergic and antiemetic drugs
1015-1016	Diag Inv & Management Poisoning	T451	Antineoplastic and immunosuppressive drugs
1015-1016	Diag Inv & Management Poisoning	T452	Vitamins, not elsewhere classified
1015-1016	Diag Inv & Management Poisoning	T453	Enzymes, not elsewhere classified
1015-1016	Diag Inv & Management Poisoning	T454	Iron and its compounds
1015-1016	Diag Inv & Management Poisoning	T455	Anticoagulants
1015-1016	Diag Inv & Management Poisoning	T456	Fibrinolysis-affecting drugs
1015-1016	Diag Inv & Management Poisoning	T457	Anticoagulant antagonists, vitamin K and other coagulants
1015-1016	Diag Inv & Management Poisoning	T458	Other primarily systemic and haematological agents
1015-1016	Diag Inv & Management Poisoning	T459	Primarily systemic and haematological agent, unspecified
1015-1016	Diag Inv & Management Poisoning	T460	Cardiac-stimulant glycosides and drugs of similar action
1015-1016	Diag Inv & Management Poisoning	T461	Calcium-channel blockers
1015-1016	Diag Inv & Management Poisoning	T462	Other antidysrhythmic drugs, not elsewhere classified
1015-1016	Diag Inv & Management Poisoning	T463	Coronary vasodilators, not elsewhere classified
1015-1016	Diag Inv & Management Poisoning	T464	Angiotensin-converting-enzyme inhibitors
1015-1016	Diag Inv & Management Poisoning	T465	Other antihypertensive drugs, not elsewhere classified
1015-1016	Diag Inv & Management Poisoning	T466	Antihyperlipidaemic and antiarteriosclerotic drugs
1015-1016	Diag Inv & Management Poisoning	T467	Peripheral vasodilators
1015-1016	Diag Inv & Management Poisoning	T468	Antivaricose drugs, including sclerosing agents

Alberta Ambulatory Care Reporting Manual

ACCS Cell	ACCS Cell Name	ICD-10-CA Code	ICD-10-CA Description
1015-1016	Diag Inv & Management Poisoning	T469	Other and unspecified agents primarily affecting the cardiovascular system
1015-1016	Diag Inv & Management Poisoning	T470	Histamine H2-receptor antagonists
1015-1016	Diag Inv & Management Poisoning	T471	Other antacids and anti-gastric-secretion drugs
1015-1016	Diag Inv & Management Poisoning	T472	Stimulant laxatives
1015-1016	Diag Inv & Management Poisoning	T473	Saline and osmotic laxatives
1015-1016	Diag Inv & Management Poisoning	T474	Other laxatives
1015-1016	Diag Inv & Management Poisoning	T475	Digestants
1015-1016	Diag Inv & Management Poisoning	T476	Antidiarrhoeal drugs
1015-1016	Diag Inv & Management Poisoning	T477	Emetics
1015-1016	Diag Inv & Management Poisoning	T478	Other agents primarily affecting the gastrointestinal system
1015-1016	Diag Inv & Management Poisoning	T479	Agent primarily affecting the gastrointestinal system, unspecified
1015-1016	Diag Inv & Management Poisoning	T480	Oxytocic drugs
1015-1016	Diag Inv & Management Poisoning	T481	Skeletal muscle relaxants [neuromuscular blocking agents]
1015-1016	Diag Inv & Management Poisoning	T482	Other and unspecified agents primarily acting on muscles
1015-1016	Diag Inv & Management Poisoning	T483	Antitussives
1015-1016	Diag Inv & Management Poisoning	T484	Expectorants
1015-1016	Diag Inv & Management Poisoning	T485	Anti-common-cold drugs
1015-1016	Diag Inv & Management Poisoning	T486	Antiasthmatics, not elsewhere classified
1015-1016	Diag Inv & Management Poisoning	T487	Other and unspecified agents primarily acting on the respiratory system
1015-1016	Diag Inv & Management Poisoning	T490	Local antifungal, anti-infective and anti-inflammatory drugs, not elsewhere classified
1015-1016	Diag Inv & Management Poisoning	T491	Antipruritics
1015-1016	Diag Inv & Management Poisoning	T492	Local astringents and local detergents
1015-1016	Diag Inv & Management Poisoning	T493	Emollients, demulcents and protectants
1015-1016	Diag Inv & Management Poisoning	T494	Keratolytics, keratoplastics and other hair treatment drugs and preparations
1015-1016	Diag Inv & Management Poisoning	T495	Ophthalmological drugs and preparations
1015-1016	Diag Inv & Management Poisoning	T496	Otorhinolaryngological drugs and preparations
1015-1016	Diag Inv & Management Poisoning	T497	Dental drugs, topically applied
1015-1016	Diag Inv & Management Poisoning	T498	Other topical agents
1015-1016	Diag Inv & Management Poisoning	T499	Topical agent, unspecified
1015-1016	Diag Inv & Management Poisoning	T500	Mineralocorticoids and their antagonists
1015-1016	Diag Inv & Management Poisoning	T501	Loop [high-ceiling] diuretics
1015-1016	Diag Inv & Management Poisoning	T502	Carbonic-anhydrase inhibitors, benzothiadiazides and other diuretics
1015-1016	Diag Inv & Management Poisoning	T503	Electrolytic, caloric and water-balance agents
1015-1016	Diag Inv & Management Poisoning	T504	Drugs affecting uric acid metabolism
1015-1016	Diag Inv & Management Poisoning	T505	Appetite depressants
1015-1016	Diag Inv & Management Poisoning	T506	Antidotes and chelating agents, not elsewhere classified
1015-1016	Diag Inv & Management Poisoning	T507	Analeptics and opioid receptor antagonists
1015-1016	Diag Inv & Management Poisoning	T508	Diagnostic agents
1015-1016	Diag Inv & Management Poisoning	T509	Other and unspecified drugs, medicaments and biological substances
1015-1016	Diag Inv & Management Poisoning	T510	Ethanol
1015-1016	Diag Inv & Management Poisoning	T511	Methanol
1015-1016	Diag Inv & Management Poisoning	T512	2-Propanol
1015-1016	Diag Inv & Management Poisoning	T513	Fusel oil
1015-1016	Diag Inv & Management Poisoning	T518	Other alcohols
1015-1016	Diag Inv & Management Poisoning	T519	Alcohol, unspecified
1015-1016	Diag Inv & Management Poisoning	T520	Petroleum products
1015-1016	Diag Inv & Management Poisoning	T521	Benzene
1015-1016	Diag Inv & Management Poisoning	T522	Homologues of benzene
1015-1016	Diag Inv & Management Poisoning	T523	Glycols
1015-1016	Diag Inv & Management Poisoning	T524	Ketones
1015-1016	Diag Inv & Management Poisoning	T528	Other organic solvents
1015-1016	Diag Inv & Management Poisoning	T529	Organic solvent, unspecified
1015-1016	Diag Inv & Management Poisoning	T530	Carbon tetrachloride
1015-1016	Diag Inv & Management Poisoning	T531	Chloroform
1015-1016	Diag Inv & Management Poisoning	T532	Trichloroethylene
1015-1016	Diag Inv & Management Poisoning	T533	Tetrachloroethylene
1015-1016	Diag Inv & Management Poisoning	T534	Dichloromethane
1015-1016	Diag Inv & Management Poisoning	T535	Chlorofluorocarbons

ACCS Cell	ACCS Cell Name	ICD-10-CA Code	ICD-10-CA Description
1015-1016	Diag Inv & Management Poisoning	T536	Other halogen derivatives of aliphatic hydrocarbons
1015-1016	Diag Inv & Management Poisoning	T537	Other halogen derivatives of aromatic hydrocarbons
1015-1016	Diag Inv & Management Poisoning	T539	Halogen derivative of aliphatic and aromatic hydrocarbons, unspecified
1015-1016	Diag Inv & Management Poisoning	T540	Phenol and phenol homologues
1015-1016	Diag Inv & Management Poisoning	T541	Other corrosive organic compounds
1015-1016	Diag Inv & Management Poisoning	T542	Corrosive acids and acid-like substances
1015-1016	Diag Inv & Management Poisoning	T543	Corrosive alkalis and alkali-like substances
1015-1016	Diag Inv & Management Poisoning	T549	Corrosive substance, unspecified
1015-1016	Diag Inv & Management Poisoning	T55	Toxic effect of soaps and detergents
1015-1016	Diag Inv & Management Poisoning	T560	Lead and its compounds
1015-1016	Diag Inv & Management Poisoning	T561	Mercury and its compounds
1015-1016	Diag Inv & Management Poisoning	T562	Chromium and its compounds
1015-1016	Diag Inv & Management Poisoning	T563	Cadmium and its compounds
1015-1016	Diag Inv & Management Poisoning	T564	Copper and its compounds
1015-1016	Diag Inv & Management Poisoning	T565	Zinc and its compounds
1015-1016	Diag Inv & Management Poisoning	T566	Tin and its compounds
1015-1016	Diag Inv & Management Poisoning	T567	Beryllium and its compounds
1015-1016	Diag Inv & Management Poisoning	T568	Other metals
1015-1016	Diag Inv & Management Poisoning	T569	Metal, unspecified
1015-1016	Diag Inv & Management Poisoning	T570	Arsenic and its compounds
1015-1016	Diag Inv & Management Poisoning	T571	Phosphorus and its compounds
1015-1016	Diag Inv & Management Poisoning	T572	Manganese and its compounds
1015-1016	Diag Inv & Management Poisoning	T573	Hydrogen cyanide
1015-1016	Diag Inv & Management Poisoning	T578	Other specified inorganic substances
1015-1016	Diag Inv & Management Poisoning	T579	Inorganic substance, unspecified
1015-1016	Diag Inv & Management Poisoning	T58	Toxic effect of carbon monoxide
1015-1016	Diag Inv & Management Poisoning	T590	Nitrogen oxides
1015-1016	Diag Inv & Management Poisoning	T591	Sulfur dioxide
1015-1016	Diag Inv & Management Poisoning	T592	Formaldehyde
1015-1016	Diag Inv & Management Poisoning	T593	Lacrimogenic gas
1015-1016	Diag Inv & Management Poisoning	T594	Chlorine gas
1015-1016	Diag Inv & Management Poisoning	T595	Fluorine gas and hydrogen fluoride
1015-1016	Diag Inv & Management Poisoning	T596	Hydrogen sulfide
1015-1016	Diag Inv & Management Poisoning	T597	Carbon dioxide
1015-1016	Diag Inv & Management Poisoning	T598	Other specified gases, fumes and vapours
1015-1016	Diag Inv & Management Poisoning	T599	Gases, fumes and vapours, unspecified
1015-1016	Diag Inv & Management Poisoning	T600	Organophosphate and carbamate insecticides
1015-1016	Diag Inv & Management Poisoning	T601	Halogenated insecticides
1015-1016	Diag Inv & Management Poisoning	T602	Other insecticides
1015-1016	Diag Inv & Management Poisoning	T603	Herbicides and fungicides
1015-1016	Diag Inv & Management Poisoning	T604	Rodenticides
1015-1016	Diag Inv & Management Poisoning	T608	Other pesticides
1015-1016	Diag Inv & Management Poisoning	T609	Pesticide, unspecified
1015-1016	Diag Inv & Management Poisoning	T610	Ciguatera fish poisoning
1015-1016	Diag Inv & Management Poisoning	T611	Scombroid fish poisoning
1015-1016	Diag Inv & Management Poisoning	T612	Other fish and shellfish poisoning
1015-1016	Diag Inv & Management Poisoning	T618	Toxic effect of other seafoods
1015-1016	Diag Inv & Management Poisoning	T619	Toxic effect of unspecified seafood
1015-1016	Diag Inv & Management Poisoning	T620	Ingested mushrooms
1015-1016	Diag Inv & Management Poisoning	T621	Ingested berries
1015-1016	Diag Inv & Management Poisoning	T622	Other ingested (parts of) plant(s)
1015-1016	Diag Inv & Management Poisoning	T628	Other specified noxious substances eaten as food
1015-1016	Diag Inv & Management Poisoning	T629	Noxious substance eaten as food, unspecified
1015-1016	Diag Inv & Management Poisoning	T630	Snake venom
1015-1016	Diag Inv & Management Poisoning	T631	Venom of other reptiles
1015-1016	Diag Inv & Management Poisoning	T632	Venom of scorpion
1015-1016	Diag Inv & Management Poisoning	T633	Venom of spider
1015-1016	Diag Inv & Management Poisoning	T634	Venom of other arthropods
1015-1016	Diag Inv & Management Poisoning	T635	Toxic effect of contact with fish
1015-1016	Diag Inv & Management Poisoning	T636	Toxic effect of contact with other marine animals
1015-1016	Diag Inv & Management Poisoning	T638	Toxic effect of contact with other venomous animals
1015-1016	Diag Inv & Management Poisoning	T639	Toxic effect of contact with unspecified venomous animal
1015-1016	Diag Inv & Management Poisoning	T64	Toxic effect of aflatoxin and other mycotoxin food contaminants

Alberta Ambulatory Care Reporting Manual

ACCS Cell	ACCS Cell Name	ICD-10-CA Code	ICD-10-CA Description
1015-1016	Diag Inv & Management Poisoning	T650	Cyanides
1015-1016	Diag Inv & Management Poisoning	T651	Strychnine and its salts
1015-1016	Diag Inv & Management Poisoning	T652	Tobacco and nicotine
1015-1016	Diag Inv & Management Poisoning	T653	Nitroderivatives and aminoderivatives of benzene and its homologues
1015-1016	Diag Inv & Management Poisoning	T654	Carbon disulfide
1015-1016	Diag Inv & Management Poisoning	T655	Nitroglycerin and other nitric acids and esters
1015-1016	Diag Inv & Management Poisoning	T656	Paints and dyes, not elsewhere classified
1015-1016	Diag Inv & Management Poisoning	T658	Toxic effect of other specified substances
1015-1016	Diag Inv & Management Poisoning	T659	Toxic effect of unspecified substance
1015-1016	Diag Inv & Management Poisoning	T781	Other adverse food reactions, not elsewhere classified
1015-1016	Diag Inv & Management Poisoning	T789	Adverse effect, unspecified
1015-1016	Diag Inv & Management Poisoning	T882	Shock due to anaesthesia
1015-1016	Diag Inv & Management Poisoning	T887	Unspecified adverse effect of drug or medicament
1015-1016	Diag Inv & Management Poisoning	T960	Sequelae of accidental (unintentional) poisoning by drugs, medicaments and biological substances
1015-1016	Diag Inv & Management Poisoning	T961	Sequelae of intentional self poisoning by drugs, medicaments and biological substances
1015-1016	Diag Inv & Management Poisoning	T962	Sequelae of assault poisoning by drugs, medicaments and biological substances
1015-1016	Diag Inv & Management Poisoning	T969	Sequelae of poisoning of undetermined intent by drugs, medicaments and biological substances
1015-1016	Diag Inv & Management Poisoning	T970	Sequelae of accident with toxic effects of substances chiefly nonmedicinal
1015-1016	Diag Inv & Management Poisoning	T971	Sequelae of intentional self-harm with toxic effect of substances chiefly nonmedicinal
1015-1016	Diag Inv & Management Poisoning	T972	Sequelae of assault with toxic effects of substances chiefly nonmedicinal
1015-1016	Diag Inv & Management Poisoning	T979	Sequelae of undetermined intent with toxic effects of substances chiefly nonmedicinal
1017	Amputation Except Fingers/Toes	S580	Traumatic amputation at elbow level
1017	Amputation Except Fingers/Toes	S581	Traumatic amputation at level between elbow and wrist
1017	Amputation Except Fingers/Toes	S589	Traumatic amputation of forearm, level unspecified
1017	Amputation Except Fingers/Toes	S683	Combined traumatic amputation of (part of) finger(s) with other parts of wrist and hand
1017	Amputation Except Fingers/Toes	S684	Traumatic amputation of hand at wrist level
1017	Amputation Except Fingers/Toes	S688	Traumatic amputation of other parts of wrist and hand
1017	Amputation Except Fingers/Toes	S689	Traumatic amputation of wrist and hand, level unspecified
1017	Amputation Except Fingers/Toes	S780	Traumatic amputation at hip joint
1017	Amputation Except Fingers/Toes	S781	Traumatic amputation at level between hip and knee
1017	Amputation Except Fingers/Toes	S789	Traumatic amputation of hip and thigh, level unspecified
1017	Amputation Except Fingers/Toes	S880	Traumatic amputation at knee level
1017	Amputation Except Fingers/Toes	S881	Traumatic amputation at level between knee and ankle
1017	Amputation Except Fingers/Toes	S889	Traumatic amputation of lower leg, level unspecified
1017	Amputation Except Fingers/Toes	S980	Traumatic amputation of foot at ankle level
1017	Amputation Except Fingers/Toes	S983	Traumatic amputation of other parts of foot
1017	Amputation Except Fingers/Toes	S984	Traumatic amputation of foot, level unspecified
1017	Amputation Except Fingers/Toes	T050	Traumatic amputation of both hands
1017	Amputation Except Fingers/Toes	T051	Traumatic amputation of one hand and other arm [any level, except hand]
1017	Amputation Except Fingers/Toes	T052	Traumatic amputation of both arms [any level]
1017	Amputation Except Fingers/Toes	T053	Traumatic amputation of both feet
1017	Amputation Except Fingers/Toes	T054	Traumatic amputation of one foot and other leg [any level, except foot]
1017	Amputation Except Fingers/Toes	T055	Traumatic amputation of both legs [any level]
1017	Amputation Except Fingers/Toes	T056	Traumatic amputation of upper and lower limbs, any combination [any level]
1017	Amputation Except Fingers/Toes	T116	Traumatic amputation of upper limb, level unspecified
1017	Amputation Except Fingers/Toes	T136	Traumatic amputation of lower limb, level unspecified

ACCS Cell	ACCS Cell Name	ICD-10-CA Code	ICD-10-CA Description
1018-1019	Abuse/Sexual Assault	T740	Neglect or abandonment
1018-1019	Abuse/Sexual Assault	T741	Physical abuse
1018-1019	Abuse/Sexual Assault	T742	Sexual abuse
1018-1019	Abuse/Sexual Assault	T743	Psychological abuse
1018-1019	Abuse/Sexual Assault	T748	Other maltreatment syndromes
1018-1019	Abuse/Sexual Assault	T749	Maltreatment syndrome, unspecified
1018-1019	Abuse/Sexual Assault	Z044	Examination and observation following alleged rape and seduction
1018-1019	Abuse/Sexual Assault	Z0450	Examination and observation following alleged adult sexual and physical abuse
1018-1019	Abuse/Sexual Assault	Z0451	Examination and observation following alleged child sexual and physical abuse
1020	Burn Moderate To Severe	T203	Burn of third degree of head and neck
1020	Burn Moderate To Severe	T207	Corrosion of third degree of head and neck
1020	Burn Moderate To Severe	T213	Burn of third degree of trunk
1020	Burn Moderate To Severe	T217	Corrosion of third degree of trunk
1020	Burn Moderate To Severe	T270	Burn of larynx and trachea
1020	Burn Moderate To Severe	T271	Burn involving larynx and trachea with lung
1020	Burn Moderate To Severe	T272	Burn of other parts of respiratory tract
1020	Burn Moderate To Severe	T273	Burn of respiratory tract, part unspecified
1020	Burn Moderate To Severe	T274	Corrosion of larynx and trachea
1020	Burn Moderate To Severe	T275	Corrosion involving larynx and trachea with lung
1020	Burn Moderate To Severe	T276	Corrosion of other parts of respiratory tract
1020	Burn Moderate To Severe	T277	Corrosion of respiratory tract, part unspecified
1020	Burn Moderate To Severe	T280	Burn of mouth and pharynx
1020	Burn Moderate To Severe	T281	Burn of oesophagus
1020	Burn Moderate To Severe	T282	Burn of other parts of alimentary tract
1020	Burn Moderate To Severe	T283	Burn of internal genitourinary organs
1020	Burn Moderate To Severe	T284	Burn of other and unspecified internal organs
1020	Burn Moderate To Severe	T285	Corrosion of mouth and pharynx
1020	Burn Moderate To Severe	T286	Corrosion of oesophagus
1020	Burn Moderate To Severe	T287	Corrosion of other parts of alimentary tract
1020	Burn Moderate To Severe	T288	Corrosion of internal genitourinary organs
1020	Burn Moderate To Severe	T289	Corrosion of other and unspecified internal organs
1020	Burn Moderate To Severe	T292	Burns of multiple regions, no more than second-degree burns mentioned
1020	Burn Moderate To Severe	T293	Burns of multiple regions, at least one burn of third degree mentioned
1020	Burn Moderate To Severe	T296	Corrosions of multiple regions, no more than second-degree corrosions mentioned
1020	Burn Moderate To Severe	T297	Corrosions of multiple regions, at least one corrosion of third degree mentioned
1020	Burn Moderate To Severe	T302	Burn of second degree, body region unspecified
1020	Burn Moderate To Severe	T303	Burn of third degree, body region unspecified
1020	Burn Moderate To Severe	T306	Corrosion of second degree, body region unspecified
1020	Burn Moderate To Severe	T307	Corrosion of third degree, body region unspecified
1020	Burn Moderate To Severe	T3120	Burns involving 20-29% of body surface with 0% or unspecified third degree burns
1020	Burn Moderate To Severe	T3121	Burns involving 20-29% of body surface with less than 10% third degree burns
1020	Burn Moderate To Severe	T3122	Burns involving 20-29% of body surface with 10-19% third degree burns
1020	Burn Moderate To Severe	T3123	Burns involving 20-29% of body surface with 20-29% third degree burns
1020	Burn Moderate To Severe	T3130	Burns involving 30-39% of body surface with 0% or unspecified third degree burns
1020	Burn Moderate To Severe	T3131	Burns involving 30-39% of body surface with less than 10% third degree burns
1020	Burn Moderate To Severe	T3132	Burns involving 30-39% of body surface with 10-19% third degree burns
1020	Burn Moderate To Severe	T3133	Burns involving 30-39% of body surface with 20-29% third degree burns
1020	Burn Moderate To Severe	T3134	Burns involving 30-39% of body surface with 30-39% third degree burns
1020	Burn Moderate To Severe	T3140	Burns involving 40-49% of body surface with 0% or unspecified third degree burns
1020	Burn Moderate To Severe	T3141	Burns involving 40-49% of body surface with less than 10% third degree burns

Alberta Ambulatory Care Reporting Manual

ACCS Cell	ACCS Cell Name	ICD-10-CA Code	ICD-10-CA Description
1020	Burn Moderate To Severe	T3142	Burns involving 40-49% of body surface with 10-19% third degree burns
1020	Burn Moderate To Severe	T3143	Burns involving 40-49% of body surface with 20-29% third degree burns
1020	Burn Moderate To Severe	T3144	Burns involving 40-49% of body surface with 30-39% third degree burns
1020	Burn Moderate To Severe	T3145	Burns involving 40-49% of body surface with 40-49% third degree burns
1020	Burn Moderate To Severe	T3150	Burns involving 50-59% of body surface with 0% or unspecified third degree burns
1020	Burn Moderate To Severe	T3151	Burns involving 50-59% of body surface with less than 10% third degree burns
1020	Burn Moderate To Severe	T3152	Burns involving 50-59% of body surface with 10-19% third degree burns
1020	Burn Moderate To Severe	T3153	Burns involving 50-59% of body surface with 20-29% third degree burns
1020	Burn Moderate To Severe	T3154	Burns involving 50-59% of body surface with 30-39% third degree burns
1020	Burn Moderate To Severe	T3155	Burns involving 50-59% of body surface with 40-49% third degree burns
1020	Burn Moderate To Severe	T3156	Burns involving 50-59% of body surface with 50-59% third degree burns
1020	Burn Moderate To Severe	T3160	Burns involving 60-69% of body surface with 0% or unspecified third degree burns
1020	Burn Moderate To Severe	T3161	Burns involving 60-69% of body surface with less than 10% third degree burns
1020	Burn Moderate To Severe	T3162	Burns involving 60-69% of body surface with 10-19% third degree burns
1020	Burn Moderate To Severe	T3163	Burns involving 60-69% of body surface with 20-29% third degree burns
1020	Burn Moderate To Severe	T3164	Burns involving 60-69% of body surface with 30-39% third degree burns
1020	Burn Moderate To Severe	T3165	Burns involving 60-69% of body surface with 40-49% third degree burns
1020	Burn Moderate To Severe	T3166	Burns involving 60-69% of body surface with 50-59% third degree burns
1020	Burn Moderate To Severe	T3167	Burns involving 60-69% of body surface with 60-69% third degree burns
1020	Burn Moderate To Severe	T3170	Burns involving 70-79% of body surface with 0% or unspecified third degree burns
1020	Burn Moderate To Severe	T3171	Burns involving 70-79% of body surface with less than 10% third degree burns
1020	Burn Moderate To Severe	T3172	Burns involving 70-79% of body surface with 10-19% third degree burns
1020	Burn Moderate To Severe	T3173	Burns involving 70-79% of body surface with 20-29% third degree burns
1020	Burn Moderate To Severe	T3174	Burns involving 70-79% of body surface with 30-39% third degree burns
1020	Burn Moderate To Severe	T3175	Burns involving 70-79% of body surface with 40-49% third degree burns
1020	Burn Moderate To Severe	T3176	Burns involving 70-79% of body surface with 50-59% third degree burns
1020	Burn Moderate To Severe	T3177	Burns involving 70-79% of body surface with 60-69% third degree burns
1020	Burn Moderate To Severe	T3178	Burns involving 70-79% of body surface with 70-79% third degree burns
1020	Burn Moderate To Severe	T3180	Burns involving 80-89% of body surface with 0% or unspecified third degree burns
1020	Burn Moderate To Severe	T3181	Burns involving 80-89% of body surface with less than 10% third degree burns
1020	Burn Moderate To Severe	T3182	Burns involving 80-89% of body surface with 10-19% third degree burns
1020	Burn Moderate To Severe	T3183	Burns involving 80-89% of body surface with 20-29% third degree burns
1020	Burn Moderate To Severe	T3184	Burns involving 80-89% of body surface with 30-39% third degree burns
1020	Burn Moderate To Severe	T3185	Burns involving 80-89% of body surface with 40-49% third degree burns
1020	Burn Moderate To Severe	T3186	Burns involving 80-89% of body surface with 50-59% third degree burns

ACCS Cell	ACCS Cell Name	ICD-10-CA Code	ICD-10-CA Description
1020	Burn Moderate To Severe	T3187	Burns involving 80-89% of body surface with 60-69% third degree burns
1020	Burn Moderate To Severe	T3188	Burns involving 80-89% of body surface with 70-79% third degree burns
1020	Burn Moderate To Severe	T3189	Burns involving 80-89% of body surface with 80% or more third degree burns
1020	Burn Moderate To Severe	T3190	Burns involving 90% or more of body surface with 0% or unspecified third degree burns
1020	Burn Moderate To Severe	T3191	Burns involving 90% or more of body surface with less than 10% third degree burns
1020	Burn Moderate To Severe	T3192	Burns involving 90% or more of body surface with 10-19% third degree burns
1020	Burn Moderate To Severe	T3193	Burns involving 90% or more of body surface with 20-29% third degree burns
1020	Burn Moderate To Severe	T3194	Burns involving 90% or more of body surface with 30-39% third degree burns
1020	Burn Moderate To Severe	T3195	Burns involving 90% or more of body surface with 40-49% third degree burns
1020	Burn Moderate To Severe	T3196	Burns involving 90% or more of body surface with 50-59% third degree burns
1020	Burn Moderate To Severe	T3197	Burns involving 90% or more of body surface with 60-69% third degree burns
1020	Burn Moderate To Severe	T3198	Burns involving 90% or more of body surface with 70-79% third degree burns
1020	Burn Moderate To Severe	T3199	Burns involving 90% or more of body surface with 80% or more third degree burns
1020	Burn Moderate To Severe	T3220	Corrosions involving 20-29% of body surface with 0% or unspecified third degree corrosions
1020	Burn Moderate To Severe	T3221	Corrosions involving 20-29% of body surface with less than 10% third degree corrosions
1020	Burn Moderate To Severe	T3222	Corrosions involving 20-29% of body surface with 10-19% third degree corrosions
1020	Burn Moderate To Severe	T3223	Corrosions involving 20-29% of body surface with 20-29% third degree corrosions
1020	Burn Moderate To Severe	T3230	Corrosions involving 30-39% of body surface with 0% or unspecified third degree corrosions
1020	Burn Moderate To Severe	T3231	Corrosions involving 30-39% of body surface with less than 10% third degree corrosions
1020	Burn Moderate To Severe	T3232	Corrosions involving 30-39% of body surface with 10-19% third degree corrosions
1020	Burn Moderate To Severe	T3233	Corrosions involving 30-39% of body surface with 20-29% third degree corrosions
1020	Burn Moderate To Severe	T3234	Corrosions involving 30-39% of body surface with 30-39% third degree corrosions
1020	Burn Moderate To Severe	T3240	Corrosions involving 40-49% of body surface with 0% or unspecified third degree corrosions
1020	Burn Moderate To Severe	T3241	Corrosions involving 40-49% of body surface with less than 10% third degree corrosions
1020	Burn Moderate To Severe	T3242	Corrosions involving 40-49% of body surface with 10-19% third degree corrosions
1020	Burn Moderate To Severe	T3243	Corrosions involving 40-49% of body surface with 20-29% third degree corrosions
1020	Burn Moderate To Severe	T3244	Corrosions involving 40-49% of body surface with 30-39% third degree corrosions
1020	Burn Moderate To Severe	T3245	Corrosions involving 40-49% of body surface with 40-49% third degree corrosions
1020	Burn Moderate To Severe	T3250	Corrosions involving 50-59% of body surface with 0% or unspecified third degree corrosions
1020	Burn Moderate To Severe	T3251	Corrosions involving 50-59% of body surface with less than 10% third degree corrosions
1020	Burn Moderate To Severe	T3252	Corrosions involving 50-59% of body surface with 10-19% third degree corrosions
1020	Burn Moderate To Severe	T3253	Corrosions involving 50-59% of body surface with 20-29% third degree corrosions
1020	Burn Moderate To Severe	T3254	Corrosions involving 50-59% of body surface with 30-39% third degree corrosions
1020	Burn Moderate To Severe	T3255	Corrosions involving 50-59% of body surface with 40-49% third degree corrosions
1020	Burn Moderate To Severe	T3256	Corrosions involving 50-59% of body surface with 50-59% third degree corrosions

Alberta Ambulatory Care Reporting Manual

ACCS Cell	ACCS Cell Name	ICD-10-CA Code	ICD-10-CA Description
1020	Burn Moderate To Severe	T3260	Corrosions involving 60-69% of body surface with 0% or unspecified third degree corrosions
1020	Burn Moderate To Severe	T3261	Corrosions involving 60-69% of body surface with less than 10% third degree corrosions
1020	Burn Moderate To Severe	T3262	Corrosions involving 60-69% of body surface with 10-19% third degree corrosions
1020	Burn Moderate To Severe	T3263	Corrosions involving 60-69% of body surface with 20-29% third degree corrosions
1020	Burn Moderate To Severe	T3264	Corrosions involving 60-69% of body surface with 30-39% third degree corrosions
1020	Burn Moderate To Severe	T3265	Corrosions involving 60-69% of body surface with 40-49% third degree corrosions
1020	Burn Moderate To Severe	T3266	Corrosions involving 60-69% of body surface with 50-59% third degree corrosions
1020	Burn Moderate To Severe	T3267	Corrosions involving 60-69% of body surface with 60-69% third degree corrosions
1020	Burn Moderate To Severe	T3270	Corrosions involving 70-79% of body surface with 0% or unspecified third degree corrosions
1020	Burn Moderate To Severe	T3271	Corrosions involving 70-79% of body surface with less than 10% third degree corrosions
1020	Burn Moderate To Severe	T3272	Corrosions involving 70-79% of body surface with 10-19% third degree corrosions
1020	Burn Moderate To Severe	T3273	Corrosions involving 70-79% of body surface with 20-29% third degree corrosions
1020	Burn Moderate To Severe	T3274	Corrosions involving 70-79% of body surface with 30-39% third degree corrosions
1020	Burn Moderate To Severe	T3275	Corrosions involving 70-79% of body surface with 40-49% third degree corrosions
1020	Burn Moderate To Severe	T3276	Corrosions involving 70-79% of body surface with 50-59% third degree corrosions
1020	Burn Moderate To Severe	T3277	Corrosions involving 70-79% of body surface with 60-69% third degree corrosions
1020	Burn Moderate To Severe	T3278	Corrosions involving 70-79% of body surface with 70-79% third degree corrosions
1020	Burn Moderate To Severe	T3280	Corrosions involving 80-89% of body surface with 0% or unspecified third degree corrosions
1020	Burn Moderate To Severe	T3281	Corrosions involving 80-89% of body surface with less than 10% third degree corrosions
1020	Burn Moderate To Severe	T3282	Corrosions involving 80-89% of body surface with 10-19% third degree corrosions
1020	Burn Moderate To Severe	T3283	Corrosions involving 80-89% of body surface with 20-29% third degree corrosions
1020	Burn Moderate To Severe	T3284	Corrosions involving 80-89% of body surface with 30-39% third degree corrosions
1020	Burn Moderate To Severe	T3285	Corrosions involving 80-89% of body surface with 40-49% third degree corrosions
1020	Burn Moderate To Severe	T3286	Corrosions involving 80-89% of body surface with 50-59% third degree corrosions
1020	Burn Moderate To Severe	T3287	Corrosions involving 80-89% of body surface with 60-69% third degree corrosions
1020	Burn Moderate To Severe	T3288	Corrosions involving 80-89% of body surface with 70-79% third degree corrosions
1020	Burn Moderate To Severe	T3289	Corrosions involving 80-89% of body surface with greater than 80% third degree corrosions
1020	Burn Moderate To Severe	T3290	Corrosions involving 90% or more of body surface with 0% or unspecified third degree corrosions
1020	Burn Moderate To Severe	T3291	Corrosions involving 90% or more of body surface with less than 10% third degree corrosions
1020	Burn Moderate To Severe	T3292	Corrosions involving 90% or more of body surface with 10-19% third degree corrosions
1020	Burn Moderate To Severe	T3293	Corrosions involving 90% or more of body surface with 20-29% third degree corrosions
1020	Burn Moderate To Severe	T3294	Corrosions involving 90% or more of body surface with 30-39% third degree corrosions
1020	Burn Moderate To Severe	T3295	Corrosions involving 90% or more of body surface with 40-49% third degree corrosions
1020	Burn Moderate To Severe	T3296	Corrosions involving 90% or more of body surface with 50-59% third degree corrosions
1020	Burn Moderate To Severe	T3297	Corrosions involving 90% or more of body surface with 60-69% third degree corrosions

ACCS Cell	ACCS Cell Name	ICD-10-CA Code	ICD-10-CA Description
1020	Burn Moderate To Severe	T3298	Corrosions involving 90% or more of body surface with 70-79% third degree corrosions
1020	Burn Moderate To Severe	T3299	Corrosions involving 90% or more of body surface with greater than 80% third degree corrosions
1020	Burn Moderate To Severe	T340	Frostbite with tissue necrosis of head
1020	Burn Moderate To Severe	T341	Frostbite with tissue necrosis of neck
1020	Burn Moderate To Severe	T342	Frostbite with tissue necrosis of thorax
1020	Burn Moderate To Severe	T343	Frostbite with tissue necrosis of abdominal wall, lower back and pelvis
1020	Burn Moderate To Severe	T344	Frostbite with tissue necrosis of arm
1020	Burn Moderate To Severe	T345	Frostbite with tissue necrosis of wrist and hand
1020	Burn Moderate To Severe	T346	Frostbite with tissue necrosis of hip and thigh
1020	Burn Moderate To Severe	T347	Frostbite with tissue necrosis of knee and lower leg
1020	Burn Moderate To Severe	T348	Frostbite with tissue necrosis of ankle and foot
1020	Burn Moderate To Severe	T349	Frostbite with tissue necrosis of other and unspecified sites
1020	Burn Moderate To Severe	T350	Superficial frostbite involving multiple body regions
1020	Burn Moderate To Severe	T351	Frostbite with tissue necrosis involving multiple body regions
1020	Burn Moderate To Severe	T352	Unspecified frostbite of head and neck
1020	Burn Moderate To Severe	T353	Unspecified frostbite of thorax, abdomen, lower back and pelvis
1020	Burn Moderate To Severe	T354	Unspecified frostbite of upper limb
1020	Burn Moderate To Severe	T355	Unspecified frostbite of lower limb
1020	Burn Moderate To Severe	T356	Unspecified frostbite involving multiple body regions
1020	Burn Moderate To Severe	T357	Unspecified frostbite of unspecified site
1020	Burn Moderate To Severe	T690	Immersion hand and foot
1021	Minor Other Injuries	S0918	Other and unspecified injury of muscle and tendon of head
1021	Minor Other Injuries	S198	Other specified injuries of neck
1021	Minor Other Injuries	S199	Unspecified injury of neck
1021	Minor Other Injuries	S2908	Other and unspecified injury of muscle and tendon at thorax level
1021	Minor Other Injuries	S298	Other specified injuries of thorax
1021	Minor Other Injuries	S299	Unspecified injury of thorax
1021	Minor Other Injuries	S398	Other specified injuries of abdomen, lower back and pelvis
1021	Minor Other Injuries	S399	Unspecified injury of abdomen, lower back and pelvis
1021	Minor Other Injuries	S4608	Other and unspecified injury of muscle and tendon of the rotator cuff of shoulder
1021	Minor Other Injuries	S4618	Other and unspecified injury of muscle and tendon of long head of bicep
1021	Minor Other Injuries	S4628	Other and unspecified injury of muscle and tendon of other parts of bicep
1021	Minor Other Injuries	S4638	Other and unspecified injury of muscle and tendon of triceps
1021	Minor Other Injuries	S4678	Other and unspecified injury of multiple muscles and tendons at shoulder and upper arm level
1021	Minor Other Injuries	S4688	Other and unspecified injury of other muscles and tendons at shoulder and upper arm level
1021	Minor Other Injuries	S4698	Other and unspecified injury of unspecified muscle and tendon at shoulder and upper arm level
1021	Minor Other Injuries	S498	Other specified injuries of shoulder and upper arm
1021	Minor Other Injuries	S499	Unspecified injury of shoulder and upper arm
1021	Minor Other Injuries	S532	Traumatic rupture of radial collateral ligament
1021	Minor Other Injuries	S533	Traumatic rupture of ulnar collateral ligament
1021	Minor Other Injuries	S5608	Other and unspecified injury of flexor muscle and tendon of thumb at forearm level
1021	Minor Other Injuries	S5618	Other and unspecified injury of long flexor muscle and tendon of other finger(s) at forearm level
1021	Minor Other Injuries	S5628	Other and unspecified injury of other flexor muscle and tendon at forearm level
1021	Minor Other Injuries	S5638	Other and unspecified injury of extensor or abductor muscles and tendons of thumb at forearm level
1021	Minor Other Injuries	S5648	Other and unspecified injury of extensor muscle and tendon of other finger(s) at forearm level

Alberta Ambulatory Care Reporting Manual

ACCS Cell	ACCS Cell Name	ICD-10-CA Code	ICD-10-CA Description
1021	Minor Other Injuries	S5658	Other and unspecified injury of other extensor muscle and tendon at forearm level
1021	Minor Other Injuries	S5678	Other and unspecified injury of multiple muscles and tendons at forearm level
1021	Minor Other Injuries	S5688	Other and unspecified injury of other and unspecified muscles and tendons at forearm level
1021	Minor Other Injuries	S598	Other specified injuries of forearm
1021	Minor Other Injuries	S599	Unspecified injury of forearm
1021	Minor Other Injuries	S633	Traumatic rupture of ligament of wrist and carpus
1021	Minor Other Injuries	S634	Traumatic rupture of ligament of finger at metacarpophalangeal and interphalangeal joint(s)
1021	Minor Other Injuries	S6488	Other and unspecified injury of other nerves at wrist & hand
1021	Minor Other Injuries	S6498	Other and unspecified injury of unspecified nerves at wrist and hand level
1021	Minor Other Injuries	S6608	Other and unspecified injury of long flexor muscle and tendon of thumb at wrist and hand level
1021	Minor Other Injuries	S6618	Other and unspecified injury of flexor muscle and tendon of other finger at wrist and hand level
1021	Minor Other Injuries	S6628	Other and unspecified injury of extensor muscle and tendon of thumb at wrist and hand level
1021	Minor Other Injuries	S6638	Other and unspecified injury of extensor muscle and tendon of other finger at wrist and hand level
1021	Minor Other Injuries	S6648	Other and unspecified injury of intrinsic muscle and tendon of thumb at wrist and hand level
1021	Minor Other Injuries	S6658	Other and unspecified injury of intrinsic muscle and tendon of other finger at wrist and hand level
1021	Minor Other Injuries	S6668	Other and unspecified injury of multiple flexor muscles and tendons at wrist and hand level
1021	Minor Other Injuries	S6678	Other and unspecified of multiple extensor muscles and tendons at wrist and hand level
1021	Minor Other Injuries	S6688	Other and unspecified injury of other muscles and tendons at wrist and hand level
1021	Minor Other Injuries	S6698	Other and unspecified injury of unspecified muscle and tendon at wrist and hand level
1021	Minor Other Injuries	S698	Other specified injuries of wrist and hand
1021	Minor Other Injuries	S699	Unspecified injury of wrist and hand
1021	Minor Other Injuries	S7608	Other and unspecified injury of muscle and tendon of hip
1021	Minor Other Injuries	S7618	Other and unspecified injury of quadriceps muscle and tendon
1021	Minor Other Injuries	S7628	Other and unspecified injury of adductor muscle and tendon of thigh
1021	Minor Other Injuries	S7638	Other and unspecified injury of muscle and tendon of the posterior muscle and tendon (group) at thigh level
1021	Minor Other Injuries	S7648	Other and unspecified injury of other and unspecified muscles and tendons at thigh level
1021	Minor Other Injuries	S7678	Other and unspecified injury of multiple muscles and tendons at hip and thigh level
1021	Minor Other Injuries	S798	Other specified injuries of hip and thigh
1021	Minor Other Injuries	S799	Unspecified injury of hip and thigh
1021	Minor Other Injuries	S8618	Other and unspecified injury of other muscle(s) and tendon(s) of posterior muscle group at lower leg level
1021	Minor Other Injuries	S8628	Other and unspecified injury of muscle(s) and tendon(s) of anterior muscle group at lower leg level
1021	Minor Other Injuries	S8638	Other and unspecified injury of muscle(s) and tendon(s) of peroneal muscle group at lower leg level
1021	Minor Other Injuries	S8678	Other and unspecified injury of muscles and tendons (groups) at lower leg level
1021	Minor Other Injuries	S8688	Other and unspecified injury of other muscles and tendons at lower leg level
1021	Minor Other Injuries	S8698	Other and unspecified injury of unspecified muscle(s) and tendon(s) at lower leg level
1021	Minor Other Injuries	S898	Other specified injuries of lower leg
1021	Minor Other Injuries	S899	Unspecified injury of lower leg
1021	Minor Other Injuries	S932	Rupture of ligaments at ankle and foot level

ACCS Cell	ACCS Cell Name	ICD-10-CA Code	ICD-10-CA Description
1021	Minor Other Injuries	S9608	Other and unspecified injury of long flexor muscle or tendon of toe at ankle and foot level
1021	Minor Other Injuries	S9618	Other and unspecified injury of long extensor muscle or tendon of toe at ankle and foot level
1021	Minor Other Injuries	S9628	Other and unspecified injury of intrinsic muscle or tendon of toe at ankle and foot level
1021	Minor Other Injuries	S9678	Other and unspecified injury of multiple types of muscle or tendon of toe at ankle and foot level
1021	Minor Other Injuries	S9688	Other and unspecified injury of other muscle or tendon of toe at ankle and foot level
1021	Minor Other Injuries	S9698	Other and unspecified injury of unspecified muscle or tendon of toe at ankle and foot level
1021	Minor Other Injuries	S998	Other specified injuries of ankle and foot
1021	Minor Other Injuries	S999	Unspecified injury of ankle and foot
1021	Minor Other Injuries	T060	Injuries of brain and cranial nerves with injuries of nerves and spinal cord at neck level
1021	Minor Other Injuries	T061	Injuries of nerves and spinal cord involving other multiple body regions
1021	Minor Other Injuries	T062	Injuries of nerves involving multiple body regions
1021	Minor Other Injuries	T063	Injuries of blood vessels involving multiple body regions
1021	Minor Other Injuries	T064	Injuries of muscles and tendons involving multiple body regions
1021	Minor Other Injuries	T065	Injuries of intrathoracic organs with intra-abdominal and pelvic organs
1021	Minor Other Injuries	T068	Other specified injuries involving multiple body regions
1021	Minor Other Injuries	T07	Unspecified multiple injuries
1021	Minor Other Injuries	T095	Injury of unspecified muscle and tendon of trunk
1021	Minor Other Injuries	T099	Unspecified injury of trunk, level unspecified
1021	Minor Other Injuries	T115	Injury of unspecified muscle and tendon of upper limb, level unspecified
1021	Minor Other Injuries	T118	Other specified injuries of upper limb, level unspecified
1021	Minor Other Injuries	T119	Unspecified injury of upper limb, level unspecified
1021	Minor Other Injuries	T135	Injury of unspecified muscle and tendon of lower limb, level unspecified
1021	Minor Other Injuries	T138	Other specified injuries of lower limb, level unspecified
1021	Minor Other Injuries	T139	Unspecified injury of lower limb, level unspecified
1021	Minor Other Injuries	T146	Injury of muscles and tendons of unspecified body region
1021	Minor Other Injuries	T148	Other injuries of unspecified body region
1021	Minor Other Injuries	T149	Injury, unspecified
1021	Minor Other Injuries	T330	Superficial frostbite of head
1021	Minor Other Injuries	T331	Superficial frostbite of neck
1021	Minor Other Injuries	T332	Superficial frostbite of thorax
1021	Minor Other Injuries	T333	Superficial frostbite of abdominal wall, lower back and pelvis
1021	Minor Other Injuries	T334	Superficial frostbite of arm
1021	Minor Other Injuries	T335	Superficial frostbite of wrist and hand
1021	Minor Other Injuries	T336	Superficial frostbite of hip and thigh
1021	Minor Other Injuries	T337	Superficial frostbite of knee and lower leg
1021	Minor Other Injuries	T338	Superficial frostbite of ankle and foot
1021	Minor Other Injuries	T339	Superficial frostbite of other and unspecified sites
1021	Minor Other Injuries	T672	Heat cramp
1021	Minor Other Injuries	T673	Heat exhaustion, anhydrotic
1021	Minor Other Injuries	T674	Heat exhaustion due to salt depletion
1021	Minor Other Injuries	T675	Heat exhaustion, unspecified
1021	Minor Other Injuries	T676	Heat fatigue, transient
1021	Minor Other Injuries	T677	Heat oedema
1021	Minor Other Injuries	T678	Other effects of heat and light
1021	Minor Other Injuries	T679	Effect of heat and light, unspecified
1021	Minor Other Injuries	T700	Otitic barotrauma
1021	Minor Other Injuries	T701	Sinus barotrauma
1021	Minor Other Injuries	T702	Other and unspecified effects of high altitude
1021	Minor Other Injuries	T709	Effect of air pressure and water pressure, unspecified
1021	Minor Other Injuries	T730	Effects of hunger

Alberta Ambulatory Care Reporting Manual

ACCS Cell	ACCS Cell Name	ICD-10-CA Code	ICD-10-CA Description
1021	Minor Other Injuries	T731	Effects of thirst
1021	Minor Other Injuries	T732	Exhaustion due to exposure
1021	Minor Other Injuries	T733	Exhaustion due to excessive exertion
1021	Minor Other Injuries	T7520	Pneumatic hammer syndrome
1021	Minor Other Injuries	T7521	Traumatic vasospastic syndrome
1021	Minor Other Injuries	T7522	Vertigo from infrasound
1021	Minor Other Injuries	T7528	Other effects of vibration
1021	Minor Other Injuries	T7529	Unspecified effects of vibration
1021	Minor Other Injuries	T753	Motion sickness
1021	Minor Other Injuries	T7580	Effects from abnormal gravitation [G] forces
1021	Minor Other Injuries	T7581	Effect of weightlessness
1021	Minor Other Injuries	T7588	Other specified effects of external causes
1021	Minor Other Injuries	T793	Post-traumatic wound infection, not elsewhere classified
1021	Minor Other Injuries	T798	Other early complications of trauma
1021	Minor Other Injuries	T799	Unspecified early complication of trauma
1021	Minor Other Injuries	T810	Haemorrhage and haematoma complicating a procedure, not elsewhere classified
1021	Minor Other Injuries	T812	Accidental puncture and laceration during a procedure, not elsewhere classified
1021	Minor Other Injuries	T814	Infection following a procedure, not elsewhere classified
1021	Minor Other Injuries	T8150	Adhesions due to foreign body accidentally left in body cavity or operation wound following procedure
1021	Minor Other Injuries	T8151	Obstruction due to foreign body accidentally left in body cavity or operation wound following procedure
1021	Minor Other Injuries	T8152	Perforation due to foreign body accidentally left in body cavity or operation wound following a procedure
1021	Minor Other Injuries	T8158	Other specified complication due to foreign body left in body cavity or operation wound following a procedure
1021	Minor Other Injuries	T8159	Unspecified complication due to foreign body accidentally left in body cavity or operation wound following a procedure
1021	Minor Other Injuries	T816	Acute reaction to foreign substance accidentally left during a procedure
1021	Minor Other Injuries	T8182	Persistent postoperative fistula
1021	Minor Other Injuries	T8188	Other complications of procedures, not elsewhere classified
1021	Minor Other Injuries	T819	Unspecified complication of procedure
1021	Minor Other Injuries	T884	Failed or difficult intubation
1021	Minor Other Injuries	T888	Other specified complications of surgical and medical care, not elsewhere classified
1021	Minor Other Injuries	T889	Complication of surgical and medical care, unspecified
1022	Moderate Other Injuries	M6620	Spontaneous rupture of extensor tendons, multiple sites
1022	Moderate Other Injuries	M6621	Spontaneous rupture of extensor tendons, shoulder region
1022	Moderate Other Injuries	M6622	Spontaneous rupture of extensor tendons, upper arm
1022	Moderate Other Injuries	M6623	Spontaneous rupture of extensor tendons, forearm
1022	Moderate Other Injuries	M6624	Spontaneous rupture of extensor tendons, hand
1022	Moderate Other Injuries	M6625	Spontaneous rupture of extensor tendons, pelvic region and thigh
1022	Moderate Other Injuries	M6626	Spontaneous rupture of extensor tendons, lower leg
1022	Moderate Other Injuries	M6627	Spontaneous rupture of extensor tendons, ankle and foot
1022	Moderate Other Injuries	M6628	Spontaneous rupture of extensor tendons, other site
1022	Moderate Other Injuries	M6629	Spontaneous rupture of extensor tendons, unspecified site
1022	Moderate Other Injuries	M6630	Spontaneous rupture of flexor tendons, multiple sites
1022	Moderate Other Injuries	M6631	Spontaneous rupture of flexor tendons, shoulder region
1022	Moderate Other Injuries	M6632	Spontaneous rupture of flexor tendons, upper arm

ACCS Cell	ACCS Cell Name	ICD-10-CA Code	ICD-10-CA Description
1022	Moderate Other Injuries	M6633	Spontaneous rupture of flexor tendons, forearm
1022	Moderate Other Injuries	M6634	Spontaneous rupture of flexor tendons, hand
1022	Moderate Other Injuries	M6635	Spontaneous rupture of flexor tendons, pelvic region and thigh
1022	Moderate Other Injuries	M6636	Spontaneous rupture of flexor tendons, lower leg
1022	Moderate Other Injuries	M6637	Spontaneous rupture of flexor tendons, ankle and foot
1022	Moderate Other Injuries	M6638	Spontaneous rupture of flexor tendons, other site
1022	Moderate Other Injuries	M6639	Spontaneous rupture of flexor tendons, unspecified site
1022	Moderate Other Injuries	M6640	Spontaneous rupture of other tendons, multiple sites
1022	Moderate Other Injuries	M6641	Spontaneous rupture of other tendons, shoulder region
1022	Moderate Other Injuries	M6642	Spontaneous rupture of other tendons, upper arm
1022	Moderate Other Injuries	M6643	Spontaneous rupture of other tendons, forearm
1022	Moderate Other Injuries	M6644	Spontaneous rupture of other tendons, hand
1022	Moderate Other Injuries	M6645	Spontaneous rupture of other tendons, pelvic region and thigh
1022	Moderate Other Injuries	M6646	Spontaneous rupture of other tendons, lower leg
1022	Moderate Other Injuries	M6647	Spontaneous rupture of other tendons, ankle and foot
1022	Moderate Other Injuries	M6648	Spontaneous rupture of other tendons, other site
1022	Moderate Other Injuries	M6649	Spontaneous rupture of other tendons, unspecified site
1022	Moderate Other Injuries	S1420	Laceration of nerve root of cervical spine
1022	Moderate Other Injuries	S1428	Other and unspecified injury of nerve root of cervical spine
1022	Moderate Other Injuries	S1430	Laceration of brachial plexus
1022	Moderate Other Injuries	S1438	Other and unspecified injury of brachial plexus
1022	Moderate Other Injuries	S1440	Laceration of peripheral nerves of neck
1022	Moderate Other Injuries	S1448	Other and unspecified injury of peripheral nerves of neck
1022	Moderate Other Injuries	S1450	Laceration of cervical sympathetic nerves
1022	Moderate Other Injuries	S1458	Other and unspecified injury of cervical sympathetic nerves
1022	Moderate Other Injuries	S1460	Laceration and other and unspecified nerves of neck
1022	Moderate Other Injuries	S1468	Other and unspecified injury of other and unspecified nerves of neck
1022	Moderate Other Injuries	S197	Multiple injuries of neck
1022	Moderate Other Injuries	S2420	Laceration of nerve root of thoracic spine
1022	Moderate Other Injuries	S2428	Other and unspecified injury of nerve root of thoracic spine
1022	Moderate Other Injuries	S2430	Laceration of peripheral nerves of thorax
1022	Moderate Other Injuries	S2438	Other and unspecified injury of peripheral nerves of thorax
1022	Moderate Other Injuries	S2440	Laceration of thoracic sympathetic nerves
1022	Moderate Other Injuries	S2448	Other and unspecified injury to thoracic sympathetic nerves
1022	Moderate Other Injuries	S2450	Laceration of other nerves of thorax
1022	Moderate Other Injuries	S2458	Other and unspecified injury of other nerves of thorax
1022	Moderate Other Injuries	S2460	Laceration of unspecified nerve of thorax
1022	Moderate Other Injuries	S2468	Other and unspecified injury of unspecified nerve of thorax
1022	Moderate Other Injuries	S297	Multiple injuries of thorax
1022	Moderate Other Injuries	S3420	Laceration of nerve root of lumbar and sacral spine
1022	Moderate Other Injuries	S3428	Other and unspecified injury of nerve root of lumbar and sacral spine
1022	Moderate Other Injuries	S3440	Laceration of lumbosacral plexus
1022	Moderate Other Injuries	S3448	Other and unspecified injury of lumbosacral plexus
1022	Moderate Other Injuries	S3450	Laceration of lumbar, sacral and pelvic sympathetic nerves
1022	Moderate Other Injuries	S3458	Other and unspecified injury of lumbar, sacral and pelvic sympathetic nerves
1022	Moderate Other Injuries	S3460	Laceration of peripheral nerve(s) of abdomen, lower back and pelvis

Alberta Ambulatory Care Reporting Manual

ACCS Cell	ACCS Cell Name	ICD-10-CA Code	ICD-10-CA Description
1022	Moderate Other Injuries	S3468	Other and unspecified injury of peripheral nerve(s) of abdomen, lower back and pelvis
1022	Moderate Other Injuries	S3480	Laceration of other and unspecified nerves at abdomen, lower back and pelvis level
1022	Moderate Other Injuries	S3488	Other and unspecified injury of other and unspecified nerves at abdomen, lower back and pelvis level
1022	Moderate Other Injuries	S397	Other multiple injuries of abdomen, lower back and pelvis
1022	Moderate Other Injuries	S4400	Laceration of ulnar nerve at upper arm level
1022	Moderate Other Injuries	S4408	Other and unspecified injury of ulnar nerve at upper arm level
1022	Moderate Other Injuries	S4410	Laceration of median nerve at upper arm level
1022	Moderate Other Injuries	S4418	Other and unspecified injury of median nerve at upper arm level
1022	Moderate Other Injuries	S4420	Laceration of radial nerve at upper arm level
1022	Moderate Other Injuries	S4428	Other and unspecified injury of radial nerve at upper arm level
1022	Moderate Other Injuries	S4430	Laceration of axillary nerve
1022	Moderate Other Injuries	S4438	Other and unspecified injury of axillary nerve
1022	Moderate Other Injuries	S4440	Laceration of musculocutaneous nerve
1022	Moderate Other Injuries	S4448	Other and unspecified injury of musculocutaneous nerve
1022	Moderate Other Injuries	S4450	Laceration of cutaneous sensory nerve at shoulder and upper arm level
1022	Moderate Other Injuries	S4458	Other specified injury of cutaneous sensory nerve at shoulder and upper arm level
1022	Moderate Other Injuries	S4470	Laceration of multiple nerves at shoulder and upper arm level
1022	Moderate Other Injuries	S4478	Other and unspecified injury of multiple nerves at shoulder and upper arm level
1022	Moderate Other Injuries	S4480	Laceration of other nerves at shoulder and upper arm level
1022	Moderate Other Injuries	S4488	Other and unspecified injury of other nerves at shoulder and upper arm level
1022	Moderate Other Injuries	S4490	Laceration of unspecified nerve at shoulder and upper arm level
1022	Moderate Other Injuries	S4498	Other and unspecified injury of unspecified nerve at shoulder and upper arm level
1022	Moderate Other Injuries	S497	Multiple injuries of shoulder and upper arm
1022	Moderate Other Injuries	S5400	Laceration of ulnar nerve at forearm level
1022	Moderate Other Injuries	S5408	Other and unspecified ulnar nerve injury at forearm level
1022	Moderate Other Injuries	S5410	Laceration of median nerve at forearm level
1022	Moderate Other Injuries	S5418	Other and unspecified median nerve injury at forearm level
1022	Moderate Other Injuries	S5420	Laceration of radial nerve at forearm level
1022	Moderate Other Injuries	S5428	Other and unspecified radial nerve injury at forearm level
1022	Moderate Other Injuries	S5430	Laceration of cutaneous sensory nerve at forearm level
1022	Moderate Other Injuries	S5438	Other and unspecified cutaneous sensory nerve injury at forearm level
1022	Moderate Other Injuries	S5470	Laceration of multiple nerves at forearm level
1022	Moderate Other Injuries	S5478	Other and unspecified injury of multiple nerves at forearm level
1022	Moderate Other Injuries	S5480	Laceration of other nerves at forearm level
1022	Moderate Other Injuries	S5488	Other and unspecified nerve injury of other nerves at forearm level
1022	Moderate Other Injuries	S5490	Laceration of unspecified nerve at forearm level
1022	Moderate Other Injuries	S5498	Other and unspecified nerve injury of unspecified nerves at forearm level
1022	Moderate Other Injuries	S597	Multiple injuries of forearm
1022	Moderate Other Injuries	S6400	Laceration of ulnar nerve at wrist and hand level
1022	Moderate Other Injuries	S6408	Other and unspecified injury of ulnar nerve at wrist and hand level
1022	Moderate Other Injuries	S6410	Laceration of median nerve at wrist and hand level
1022	Moderate Other Injuries	S6418	Other and unspecified injury of median nerve at wrist and hand level

ACCS Cell	ACCS Cell Name	ICD-10-CA Code	ICD-10-CA Description
1022	Moderate Other Injuries	S6420	Laceration of radial nerve at wrist and hand level
1022	Moderate Other Injuries	S6428	Other and unspecified injury of radial nerve at wrist and hand level
1022	Moderate Other Injuries	S6430	Laceration of digital nerve of thumb
1022	Moderate Other Injuries	S6438	Other and unspecified injury of digital nerve of thumb
1022	Moderate Other Injuries	S6440	Laceration of digital nerve of other finger
1022	Moderate Other Injuries	S6448	Other and unspecified injury of digital nerve of other finger
1022	Moderate Other Injuries	S6470	Laceration of multiple nerves at wrist and hand level
1022	Moderate Other Injuries	S6478	Other specified injury of multiple nerves at wrist and hand level
1022	Moderate Other Injuries	S697	Multiple injuries of wrist and hand
1022	Moderate Other Injuries	S7400	Laceration of sciatic nerve at hip and thigh level
1022	Moderate Other Injuries	S7408	Other and unspecified injury of sciatic nerve at hip and thigh level
1022	Moderate Other Injuries	S7410	Laceration of femoral nerve at hip and thigh level
1022	Moderate Other Injuries	S7418	Other and unspecified injury of femoral nerve at hip and thigh level
1022	Moderate Other Injuries	S7420	Injury of cutaneous sensory nerve at hip and thigh level
1022	Moderate Other Injuries	S7428	Other and unspecified injury of cutaneous sensory nerve at hip and thigh level
1022	Moderate Other Injuries	S7470	Laceration of multiple nerves at hip and thigh level
1022	Moderate Other Injuries	S7478	Other and unspecified injury of multiple nerves at hip and thigh level
1022	Moderate Other Injuries	S7480	Laceration of other nerves at hip and thigh level
1022	Moderate Other Injuries	S7488	Other and unspecified injury of other nerves at hip and thigh level
1022	Moderate Other Injuries	S7490	Laceration of unspecified nerve at hip and thigh level
1022	Moderate Other Injuries	S7498	Other and unspecified injury of unspecified nerve at hip and thigh level
1022	Moderate Other Injuries	S797	Multiple injuries of hip and thigh
1022	Moderate Other Injuries	S8400	Laceration of (posterior) tibial nerve at lower leg level
1022	Moderate Other Injuries	S8408	Other and unspecified injury of (posterior) tibial nerve at lower leg level
1022	Moderate Other Injuries	S8410	Laceration of peroneal nerve at lower leg level
1022	Moderate Other Injuries	S8418	Other and unspecified injury of peroneal nerve at lower leg level
1022	Moderate Other Injuries	S8420	Laceration of cutaneous sensory nerve at lower leg level
1022	Moderate Other Injuries	S8428	Other and unspecified injury of cutaneous sensory nerve at lower leg level
1022	Moderate Other Injuries	S8470	Laceration of multiple nerves at lower leg level
1022	Moderate Other Injuries	S8478	Other and unspecified injury of multiple nerves at lower leg level
1022	Moderate Other Injuries	S8480	Laceration of other nerves at lower leg level
1022	Moderate Other Injuries	S8488	Other and unspecified injury of other nerves at lower leg level
1022	Moderate Other Injuries	S8490	Laceration of unspecified nerve at lower leg level
1022	Moderate Other Injuries	S8498	Other and unspecified injury of unspecified nerve at lower leg level
1022	Moderate Other Injuries	S897	Multiple injuries of lower leg
1022	Moderate Other Injuries	S9400	Laceration of lateral plantar nerve
1022	Moderate Other Injuries	S9408	Other and unspecified injury of lateral plantar nerve
1022	Moderate Other Injuries	S9410	Laceration of medial plantar nerve
1022	Moderate Other Injuries	S9418	Other and unspecified injury of medial plantar nerve
1022	Moderate Other Injuries	S9420	Laceration of deep peroneal nerve
1022	Moderate Other Injuries	S9428	Other and unspecified injury of deep peroneal nerve
1022	Moderate Other Injuries	S9430	Laceration of cutaneous sensory nerve at ankle and foot level
1022	Moderate Other Injuries	S9438	Other and unspecified injury of cutaneous sensory nerve at ankle and foot level
1022	Moderate Other Injuries	S9470	Laceration of multiple nerves at ankle and foot level

Alberta Ambulatory Care Reporting Manual

ACCS Cell	ACCS Cell Name	ICD-10-CA Code	ICD-10-CA Description
1022	Moderate Other Injuries	S9478	Other and unspecified injury of multiple nerves at ankle and foot level
1022	Moderate Other Injuries	S9480	Laceration of other nerves at ankle and foot level
1022	Moderate Other Injuries	S9488	Other and unspecified injury of other nerves at ankle and foot level
1022	Moderate Other Injuries	S9490	Laceration of unspecified nerve at ankle and foot level
1022	Moderate Other Injuries	S9498	Other and unspecified injury of unspecified nerve at ankle and foot level
1022	Moderate Other Injuries	S997	Multiple injuries of ankle and foot
1022	Moderate Other Injuries	T113	Injury of unspecified nerve of upper limb, level unspecified
1022	Moderate Other Injuries	T133	Injury of unspecified nerve of lower limb, level unspecified
1022	Moderate Other Injuries	T144	Injury of nerve(s) of unspecified body region
1022	Moderate Other Injuries	T671	Heat syncope
1022	Moderate Other Injuries	T708	Other effects of air pressure and water pressure
1022	Moderate Other Injuries	T813	Disruption of operation wound, not elsewhere classified
1022	Moderate Other Injuries	T900	Sequelae of superficial injury of head
1022	Moderate Other Injuries	T901	Sequelae of open wound of head
1022	Moderate Other Injuries	T902	Sequelae of fracture of skull and facial bones
1022	Moderate Other Injuries	T903	Sequelae of injury of cranial nerves
1022	Moderate Other Injuries	T904	Sequelae of injury of eye and orbit
1022	Moderate Other Injuries	T905	Sequelae of intracranial injury
1022	Moderate Other Injuries	T908	Sequelae of other specified injuries of head
1022	Moderate Other Injuries	T909	Sequelae of unspecified injury of head
1022	Moderate Other Injuries	T910	Sequelae of superficial injury and open wound of neck and trunk
1022	Moderate Other Injuries	T911	Sequelae of fracture of spine
1022	Moderate Other Injuries	T912	Sequelae of other fracture of thorax and pelvis
1022	Moderate Other Injuries	T913	Sequelae of injury of spinal cord
1022	Moderate Other Injuries	T914	Sequelae of injury of intrathoracic organs
1022	Moderate Other Injuries	T915	Sequelae of injury of intra-abdominal and pelvic organs
1022	Moderate Other Injuries	T918	Sequelae of other specified injuries of neck and trunk
1022	Moderate Other Injuries	T919	Sequelae of unspecified injury of neck and trunk
1022	Moderate Other Injuries	T920	Sequelae of open wound of upper limb
1022	Moderate Other Injuries	T921	Sequelae of fracture of arm
1022	Moderate Other Injuries	T922	Sequelae of fracture at wrist and hand level
1022	Moderate Other Injuries	T923	Sequelae of dislocation, sprain and strain of upper limb
1022	Moderate Other Injuries	T924	Sequelae of injury of nerve of upper limb
1022	Moderate Other Injuries	T925	Sequelae of injury of muscle and tendon of upper limb
1022	Moderate Other Injuries	T926	Sequelae of crushing injury and traumatic amputation of upper limb
1022	Moderate Other Injuries	T928	Sequelae of other specified injuries of upper limb
1022	Moderate Other Injuries	T929	Sequelae of unspecified injury of upper limb
1022	Moderate Other Injuries	T930	Sequelae of open wound of lower limb
1022	Moderate Other Injuries	T931	Sequelae of fracture of femur
1022	Moderate Other Injuries	T932	Sequelae of other fractures of lower limb
1022	Moderate Other Injuries	T933	Sequelae of dislocation, sprain and strain of lower limb
1022	Moderate Other Injuries	T934	Sequelae of injury of nerve of lower limb
1022	Moderate Other Injuries	T935	Sequelae of injury of muscle and tendon of lower limb
1022	Moderate Other Injuries	T936	Sequelae of crushing injury and traumatic amputation of lower limb
1022	Moderate Other Injuries	T938	Sequelae of other specified injuries of lower limb
1022	Moderate Other Injuries	T939	Sequelae of unspecified injury of lower limb
1022	Moderate Other Injuries	T940	Sequelae of injuries involving multiple body regions
1022	Moderate Other Injuries	T941	Sequelae of injuries, not specified by body region
1022	Moderate Other Injuries	T950	Sequelae of burn, corrosion and frostbite of head and neck
1022	Moderate Other Injuries	T951	Sequelae of burn, corrosion and frostbite of trunk
1022	Moderate Other Injuries	T952	Sequelae of burn, corrosion and frostbite of upper limb

ACCS Cell	ACCS Cell Name	ICD-10-CA Code	ICD-10-CA Description
1022	Moderate Other Injuries	T953	Sequelae of burn, corrosion and frostbite of lower limb
1022	Moderate Other Injuries	T954	Sequelae of burn and corrosion classifiable only according to extent of body surface involved
1022	Moderate Other Injuries	T958	Sequelae of other specified burn, corrosion and frostbite
1022	Moderate Other Injuries	T959	Sequelae of unspecified burn, corrosion and frostbite
1022	Moderate Other Injuries	T980	Sequelae of effects of foreign body entering through natural orifice
1022	Moderate Other Injuries	T981	Sequelae of other and unspecified effects of external causes
1022	Moderate Other Injuries	T982	Sequelae of certain early complications of trauma
1022	Moderate Other Injuries	T983	Sequelae of complications of surgical and medical care, not elsewhere classified
1022	Moderate Other Injuries	Z041	Examination and observation following transport accident
1022	Moderate Other Injuries	Z042	Examination and observation following work accident
1022	Moderate Other Injuries	Z043	Examination and observation following other accident
1022	Moderate Other Injuries	Z0458	Examination and observation following other inflicted injury
1024	Comas	E15	Hypoglycaemic coma
1024	Comas	R4029	Coma, unspecified
1025	Shock	O083	Shock following abortion and ectopic and molar pregnancy
1025	Shock	O75101	Shock during or following labour and delivery, delivered, with or without mention of antepartum condition
1025	Shock	O75102	Shock during or following labour and delivery, delivered, with mention of postpartum complication
1025	Shock	O75103	Shock during or following labour and delivery, antepartum condition or complication
1025	Shock	O75104	Shock during or following labour and delivery, postpartum condition or complication
1025	Shock	O75109	Shock during or following labour and delivery, unspecified as to episode of care, or not applicable
1025	Shock	R571	Hypovolaemic shock
1025	Shock	R578	Other shock
1025	Shock	R579	Shock, unspecified
1025	Shock	T7800	Anaphylactic shock due to peanuts
1025	Shock	T7801	Anaphylactic shock due to shell fish (crustaceans)
1025	Shock	T7802	Anaphylactic shock due to other fish
1025	Shock	T7803	Anaphylactic shock due to fruits and vegetables
1025	Shock	T7804	Anaphylactic shock due to tree nuts & seeds
1025	Shock	T7805	Anaphylactic shock due to food additives
1025	Shock	T7806	Anaphylactic shock due to milk and dairy products
1025	Shock	T7807	Anaphylactic shock due to eggs
1025	Shock	T7808	Anaphylactic shock due to other food products
1025	Shock	T7809	Anaphylactic shock due to unspecified food products
1025	Shock	T782	Anaphylactic shock, unspecified
1025	Shock	T794	Traumatic shock
1025	Shock	T795	Traumatic anuria
1025	Shock	T805	Anaphylactic shock due to serum
1025	Shock	T806	Other serum reactions
1025	Shock	T811	Shock during or resulting from a procedure, not elsewhere classified
1025	Shock	T881	Other complications following immunization, not elsewhere classified
1025	Shock	T886	Anaphylactic shock due to adverse effect of correct drug or medicament properly administered
1026	Open Spinal Fracture And Dislocation	S12001	Fracture of first cervical vertebra, open
1026	Open Spinal Fracture And Dislocation	S12101	Fracture of second cervical vertebra, open
1026	Open Spinal Fracture And Dislocation	S12201	Fracture of C3 - C4 vertebra, open
1026	Open Spinal Fracture And Dislocation	S12211	Fracture of C5 - C7 vertebra, open
1026	Open Spinal Fracture And Dislocation	S12701	Multiple fractures of cervical spine, open
1026	Open Spinal Fracture And Dislocation	S12901	Fracture of neck, part unspecified, open

Alberta Ambulatory Care Reporting Manual

ACCS Cell	ACCS Cell Name	ICD-10-CA Code	ICD-10-CA Description
1026	Open Spinal Fracture And Dislocation	S22001	Fracture of thoracic vertebra T1 - T6, open
1026	Open Spinal Fracture And Dislocation	S22011	Fracture of thoracic vertebra T7- T12, open
1026	Open Spinal Fracture And Dislocation	S22091	Fracture of unspecified thoracic vertebra, open
1026	Open Spinal Fracture And Dislocation	S22101	Multiple fractures of thoracic spine, open
1026	Open Spinal Fracture And Dislocation	S32001	Fracture of lumbar vertebra, L1 level, open
1026	Open Spinal Fracture And Dislocation	S32011	Fracture of lumbar vertebra, L2 level, open
1026	Open Spinal Fracture And Dislocation	S32021	Fracture of lumbar vertebra, L3 level, open
1026	Open Spinal Fracture And Dislocation	S32031	Fracture of lumbar vertebra, L4 level, open
1026	Open Spinal Fracture And Dislocation	S32041	Fracture of lumbar vertebra, L5 level, open
1026	Open Spinal Fracture And Dislocation	S32091	Fracture of lumbar vertebra, unspecified level, open
1026	Open Spinal Fracture And Dislocation	S32101	Fracture of sacrum, open
1026	Open Spinal Fracture And Dislocation	S32201	Fracture of coccyx, open
1026	Open Spinal Fracture And Dislocation	T081	Fracture of spine, level unspecified, open
1027	Closed Spinal Fracture And Dislocation	M9911	Subluxation complex (vertebral), cervical region
1027	Closed Spinal Fracture And Dislocation	M9912	Subluxation complex (vertebral), thoracic region
1027	Closed Spinal Fracture And Dislocation	M9913	Subluxation complex (vertebral), lumbar region
1027	Closed Spinal Fracture And Dislocation	M9914	Subluxation complex (vertebral), sacral region
1027	Closed Spinal Fracture And Dislocation	S12000	Fracture of first cervical vertebra, closed
1027	Closed Spinal Fracture And Dislocation	S12100	Fracture of second cervical vertebra, closed
1027	Closed Spinal Fracture And Dislocation	S12200	Fracture of C3 - C4 vertebra, closed
1027	Closed Spinal Fracture And Dislocation	S12210	Fracture of C5 - C7 vertebra, closed
1027	Closed Spinal Fracture And Dislocation	S12700	Multiple fractures of cervical spine, closed
1027	Closed Spinal Fracture And Dislocation	S12900	Fracture of neck, part unspecified, closed
1027	Closed Spinal Fracture And Dislocation	S130	Traumatic rupture of cervical intervertebral disc
1027	Closed Spinal Fracture And Dislocation	S131	Dislocation of cervical vertebra
1027	Closed Spinal Fracture And Dislocation	S132	Dislocation of other and unspecified parts of neck
1027	Closed Spinal Fracture And Dislocation	S22000	Fracture of thoracic vertebra T1 - T6, closed
1027	Closed Spinal Fracture And Dislocation	S22010	Fracture of thoracic vertebra T7- T12, closed
1027	Closed Spinal Fracture And Dislocation	S22090	Fracture of unspecified thoracic vertebra, closed
1027	Closed Spinal Fracture And Dislocation	S22100	Multiple fractures of thoracic spine, closed
1027	Closed Spinal Fracture And Dislocation	S231	Dislocation of thoracic vertebra
1027	Closed Spinal Fracture And Dislocation	S32000	Fracture of lumbar vertebra, L1 level, closed
1027	Closed Spinal Fracture And Dislocation	S32010	Fracture of lumbar vertebra, L2 level, closed
1027	Closed Spinal Fracture And Dislocation	S32020	Fracture of lumbar vertebra, L3 level, closed
1027	Closed Spinal Fracture And Dislocation	S32030	Fracture of lumbar vertebra, L4 level, closed
1027	Closed Spinal Fracture And Dislocation	S32040	Fracture of lumbar vertebra, L5 level, closed
1027	Closed Spinal Fracture And Dislocation	S32090	Fracture of lumbar vertebra, unspecified level, closed
1027	Closed Spinal Fracture And Dislocation	S32100	Fracture of sacrum, closed
1027	Closed Spinal Fracture And Dislocation	S32200	Fracture of coccyx, closed
1027	Closed Spinal Fracture And Dislocation	S330	Traumatic rupture of lumbar intervertebral disc
1027	Closed Spinal Fracture And Dislocation	S331	Dislocation of lumbar vertebra
1027	Closed Spinal Fracture And Dislocation	S332	Dislocation of sacroiliac and sacrococcygeal joint
1027	Closed Spinal Fracture And Dislocation	T080	Fracture of spine, level unspecified, closed
1028-1029	Diag Inv & Management Head Injury	S02000	Fracture of vault of skull, closed
1028-1029	Diag Inv & Management Head Injury	S02001	Fracture of vault of skull, open
1028-1029	Diag Inv & Management Head Injury	S02100	Fracture of base of skull, closed
1028-1029	Diag Inv & Management Head Injury	S02101	Fracture of base of skull, open
1028-1029	Diag Inv & Management Head Injury	S02700	Multiple fractures involving skull and facial bones, closed
1028-1029	Diag Inv & Management Head Injury	S02701	Multiple fractures involving skull and facial bones, open
1028-1029	Diag Inv & Management Head Injury	S02890	Fracture of other and unspecified skull and facial bones NEC, closed
1028-1029	Diag Inv & Management Head Injury	S02891	Fracture of other and unspecified skull and facial bones NEC, open
1028-1029	Diag Inv & Management Head Injury	S02900	Fracture of skull and facial bones, part unspecified, closed
1028-1029	Diag Inv & Management Head Injury	S02901	Fracture of skull and facial bones, part unspecified, open
1028-1029	Diag Inv & Management Head Injury	S06000	Concussion without loss of consciousness without open intracranial wound
1028-1029	Diag Inv & Management Head Injury	S06001	Concussion without loss of consciousness with open intracranial wound
1028-1029	Diag Inv & Management Head Injury	S06010	Concussion with brief loss of consciousness without open intracranial wound
1028-1029	Diag Inv & Management Head Injury	S06011	Concussion with brief loss of consciousness with open intracranial wound

ACCS Cell	ACCS Cell Name	ICD-10-CA Code	ICD-10-CA Description
1028-1029	Diag Inv & Management Head Injury	S06020	Concussion with moderate loss of consciousness without open intracranial wound
1028-1029	Diag Inv & Management Head Injury	S06021	Concussion with moderate loss of consciousness with open intracranial wound
1028-1029	Diag Inv & Management Head Injury	S06030	Concussion with prolonged loss of consciousness with return to pre-existing level of consciousness without open intracranial wound
1028-1029	Diag Inv & Management Head Injury	S06031	Concussion with prolonged loss of consciousness with return to pre-existing level of consciousness with open intracranial wound
1028-1029	Diag Inv & Management Head Injury	S06040	Concussion with prolonged loss of consciousness without return to pre-existing level of consciousness without open intracranial wound
1028-1029	Diag Inv & Management Head Injury	S06041	Concussion with prolonged loss of consciousness without return to pre-existing level of consciousness with open intracranial wound
1028-1029	Diag Inv & Management Head Injury	S06090	Concussion with loss of consciousness of unspecified duration without open intracranial wound
1028-1029	Diag Inv & Management Head Injury	S06091	Concussion with loss of consciousness of unspecified duration with open intracranial wound
1028-1029	Diag Inv & Management Head Injury	S06100	Traumatic cerebral oedema without loss of consciousness without open intracranial wound
1028-1029	Diag Inv & Management Head Injury	S06101	Traumatic cerebral oedema without loss of consciousness with open intracranial wound
1028-1029	Diag Inv & Management Head Injury	S06110	Traumatic cerebral oedema with brief loss of consciousness without open intracranial wound
1028-1029	Diag Inv & Management Head Injury	S06111	Traumatic cerebral oedema with brief loss of consciousness with open intracranial wound
1028-1029	Diag Inv & Management Head Injury	S06120	Traumatic cerebral oedema with moderate loss of consciousness without open intracranial wound
1028-1029	Diag Inv & Management Head Injury	S06121	Traumatic cerebral oedema with moderate loss of consciousness with open intracranial wound
1028-1029	Diag Inv & Management Head Injury	S06130	Traumatic cerebral oedema with prolonged loss of consciousness with return to pre-existing level of consciousness without open intracranial wound
1028-1029	Diag Inv & Management Head Injury	S06131	Traumatic cerebral oedema with prolonged loss of consciousness with return to pre-existing level of consciousness with open intracranial wound
1028-1029	Diag Inv & Management Head Injury	S06140	Traumatic cerebral oedema with prolonged loss of consciousness without return to pre-existing level of consciousness without open intracranial wound
1028-1029	Diag Inv & Management Head Injury	S06141	Traumatic cerebral oedema with prolonged loss of consciousness without return to pre-existing level of consciousness with open intracranial wound
1028-1029	Diag Inv & Management Head Injury	S06190	Traumatic cerebral oedema with loss of consciousness of unspecified duration without open intracranial wound
1028-1029	Diag Inv & Management Head Injury	S06191	Traumatic cerebral oedema with loss of consciousness of unspecified duration with open intracranial wound
1028-1029	Diag Inv & Management Head Injury	S06200	Diffuse brain injury without loss of consciousness without open intracranial wound
1028-1029	Diag Inv & Management Head Injury	S06201	Diffuse brain injury without loss of consciousness with open intracranial wound
1028-1029	Diag Inv & Management Head Injury	S06210	Diffuse brain injury with brief loss of consciousness without open intracranial wound
1028-1029	Diag Inv & Management Head Injury	S06211	Diffuse brain injury with brief loss of consciousness with open intracranial wound
1028-1029	Diag Inv & Management Head Injury	S06220	Diffuse brain injury with moderate loss of consciousness without open intracranial wound
1028-1029	Diag Inv & Management Head Injury	S06221	Diffuse brain injury with moderate loss of consciousness with open intracranial wound
1028-1029	Diag Inv & Management Head Injury	S06230	Diffuse brain injury with prolonged loss of consciousness with return to pre-existing level of consciousness without open intracranial wound
1028-1029	Diag Inv & Management Head Injury	S06231	Diffuse brain injury with prolonged loss of consciousness with return to pre-existing level of consciousness with open intracranial wound

Alberta Ambulatory Care Reporting Manual

ACCS Cell	ACCS Cell Name	ICD-10-CA Code	ICD-10-CA Description
1028-1029	Diag Inv & Management Head Injury	S06240	Diffuse brain injury with prolonged loss of consciousness without return to pre-existing level of consciousness without open intracranial wound
1028-1029	Diag Inv & Management Head Injury	S06241	Diffuse brain injury with prolonged loss of consciousness without return to pre-existing level of consciousness with open intracranial wound
1028-1029	Diag Inv & Management Head Injury	S06290	Diffuse brain injury with loss of consciousness of unspecified duration without open intracranial wound
1028-1029	Diag Inv & Management Head Injury	S06291	Diffuse brain injury with loss of consciousness of unspecified duration with open intracranial wound
1028-1029	Diag Inv & Management Head Injury	S06300	Focal brain injury without loss of consciousness, without open intracranial wound
1028-1029	Diag Inv & Management Head Injury	S06301	Focal brain injury without loss of consciousness, with open intracranial wound
1028-1029	Diag Inv & Management Head Injury	S06310	Focal brain injury with brief loss of consciousness without open intracranial wound
1028-1029	Diag Inv & Management Head Injury	S06311	Focal brain injury with brief loss of consciousness with open intracranial wound
1028-1029	Diag Inv & Management Head Injury	S06320	Focal brain injury with moderate loss of consciousness without open intracranial wound
1028-1029	Diag Inv & Management Head Injury	S06321	Focal brain injury with moderate loss of consciousness with open intracranial wound
1028-1029	Diag Inv & Management Head Injury	S06330	Focal brain injury with prolonged loss of consciousness with return to pre-existing level of consciousness without open intracranial wound
1028-1029	Diag Inv & Management Head Injury	S06331	Focal brain injury with prolonged loss of consciousness with return to pre-existing level of consciousness with open intracranial wound
1028-1029	Diag Inv & Management Head Injury	S06340	Focal brain injury with prolonged loss of consciousness without return to pre-existing level of consciousness without open intracranial wound
1028-1029	Diag Inv & Management Head Injury	S06341	Focal brain injury with prolonged loss of consciousness without return to pre-existing level of consciousness with open intracranial wound
1028-1029	Diag Inv & Management Head Injury	S06390	Focal brain injury with loss of consciousness of unspecified duration without open intracranial wound
1028-1029	Diag Inv & Management Head Injury	S06391	Focal brain injury with loss of consciousness of unspecified duration with open intracranial wound
1028-1029	Diag Inv & Management Head Injury	S06400	Epidural haemorrhage without loss of consciousness without open intracranial wound
1028-1029	Diag Inv & Management Head Injury	S06401	Epidural haemorrhage without loss of consciousness with open intracranial wound
1028-1029	Diag Inv & Management Head Injury	S06410	Epidural haemorrhage with brief loss of consciousness without open intracranial wound
1028-1029	Diag Inv & Management Head Injury	S06411	Epidural haemorrhage with brief loss of consciousness with open intracranial wound
1028-1029	Diag Inv & Management Head Injury	S06420	Epidural haemorrhage with moderate loss of consciousness without open intracranial wound
1028-1029	Diag Inv & Management Head Injury	S06421	Epidural haemorrhage with moderate loss of consciousness with open intracranial wound
1028-1029	Diag Inv & Management Head Injury	S06430	Epidural haemorrhage with prolonged loss of consciousness without open intracranial wound
1028-1029	Diag Inv & Management Head Injury	S06431	Epidural haemorrhage with prolonged loss of consciousness with open intracranial wound
1028-1029	Diag Inv & Management Head Injury	S06440	Epidural haemorrhage with prolonged loss of consciousness without return to pre-existing level of consciousness without open intracranial wound
1028-1029	Diag Inv & Management Head Injury	S06441	Epidural haemorrhage with prolonged loss of consciousness without return to pre-existing level of consciousness with open intracranial wound
1028-1029	Diag Inv & Management Head Injury	S06490	Epidural haemorrhage with loss of consciousness of unspecified duration without open intracranial wound
1028-1029	Diag Inv & Management Head Injury	S06491	Epidural haemorrhage with loss of consciousness of unspecified duration with open intracranial wound
1028-1029	Diag Inv & Management Head Injury	S06500	Traumatic subdural haemorrhage without loss of consciousness without open intracranial wound

ACCS Cell	ACCS Cell Name	ICD-10-CA Code	ICD-10-CA Description
1028-1029	Diag Inv & Management Head Injury	S06501	Traumatic subdural haemorrhage without loss of consciousness with open intracranial wound
1028-1029	Diag Inv & Management Head Injury	S06510	Traumatic subdural haemorrhage with brief loss of consciousness without open intracranial wound
1028-1029	Diag Inv & Management Head Injury	S06511	Traumatic subdural haemorrhage with brief loss of consciousness with open intracranial wound
1028-1029	Diag Inv & Management Head Injury	S06520	Traumatic subdural haemorrhage with moderate loss of consciousness without open intracranial wound
1028-1029	Diag Inv & Management Head Injury	S06521	Traumatic subdural haemorrhage with moderate loss of consciousness with open intracranial wound
1028-1029	Diag Inv & Management Head Injury	S06530	Traumatic subdural haemorrhage with prolonged loss of consciousness with return to pre-existing level of consciousness without open intracranial wound
1028-1029	Diag Inv & Management Head Injury	S06531	Traumatic subdural haemorrhage with prolonged loss of consciousness with return to pre-existing level of consciousness with open intracranial wound
1028-1029	Diag Inv & Management Head Injury	S06540	Traumatic subdural haemorrhage with prolonged loss of consciousness without return to pre-existing level of consciousness without open intracranial wound
1028-1029	Diag Inv & Management Head Injury	S06541	Traumatic subdural haemorrhage with prolonged loss of consciousness without return to pre-existing level of consciousness with open intracranial wound
1028-1029	Diag Inv & Management Head Injury	S06590	Traumatic subdural haemorrhage with loss of consciousness of unspecified duration without open intracranial wound
1028-1029	Diag Inv & Management Head Injury	S06591	Traumatic subdural haemorrhage with loss of consciousness of unspecified duration with open intracranial wound
1028-1029	Diag Inv & Management Head Injury	S06600	Traumatic subarachnoid haemorrhage without loss of consciousness without open intracranial wound
1028-1029	Diag Inv & Management Head Injury	S06601	Traumatic subarachnoid haemorrhage without loss of consciousness with open intracranial wound
1028-1029	Diag Inv & Management Head Injury	S06610	Traumatic subarachnoid haemorrhage with brief loss of consciousness without intracranial wound
1028-1029	Diag Inv & Management Head Injury	S06611	Traumatic subarachnoid haemorrhage with brief loss of consciousness with intracranial wound
1028-1029	Diag Inv & Management Head Injury	S06620	Traumatic subarachnoid haemorrhage with moderate loss of consciousness without open intracranial wound
1028-1029	Diag Inv & Management Head Injury	S06621	Traumatic subarachnoid haemorrhage with moderate loss of consciousness with open intracranial wound
1028-1029	Diag Inv & Management Head Injury	S06630	Traumatic subarachnoid haemorrhage with prolonged loss of consciousness with return to pre-existing level of consciousness without open intracranial wound
1028-1029	Diag Inv & Management Head Injury	S06631	Traumatic subarachnoid haemorrhage with prolonged loss of consciousness with return to pre-existing level of consciousness with open intracranial wound
1028-1029	Diag Inv & Management Head Injury	S06640	Traumatic subarachnoid haemorrhage with prolonged loss of consciousness without return to pre-existing level of consciousness without open intracranial wound
1028-1029	Diag Inv & Management Head Injury	S06641	Traumatic subarachnoid haemorrhage with prolonged loss of consciousness without return to pre-existing level of consciousness with open intracranial wound
1028-1029	Diag Inv & Management Head Injury	S06690	Traumatic subarachnoid haemorrhage with loss of consciousness of unspecified duration without open intracranial wound
1028-1029	Diag Inv & Management Head Injury	S06691	Traumatic subarachnoid haemorrhage with loss of consciousness of unspecified duration with open intracranial wound

Alberta Ambulatory Care Reporting Manual

ACCS Cell	ACCS Cell Name	ICD-10-CA Code	ICD-10-CA Description
1028-1029	Diag Inv & Management Head Injury	S06800	Other intracranial injuries without loss of consciousness without open intracranial wound
1028-1029	Diag Inv & Management Head Injury	S06801	Other intracranial injuries without loss of consciousness with open intracranial wound
1028-1029	Diag Inv & Management Head Injury	S06810	Other intracranial injuries with brief loss of consciousness without open intracranial wound
1028-1029	Diag Inv & Management Head Injury	S06811	Other intracranial injuries with brief loss of consciousness with open intracranial wound
1028-1029	Diag Inv & Management Head Injury	S06820	Other intracranial injuries with moderate loss of consciousness without open intracranial wound
1028-1029	Diag Inv & Management Head Injury	S06821	Other intracranial injuries with moderate loss of consciousness with open intracranial wound
1028-1029	Diag Inv & Management Head Injury	S06830	Other intracranial injuries with prolonged loss of consciousness with return to pre-existing level of consciousness without open intracranial wound
1028-1029	Diag Inv & Management Head Injury	S06831	Other intracranial injuries with prolonged loss of consciousness with return to pre-existing level of consciousness with open intracranial wound
1028-1029	Diag Inv & Management Head Injury	S06840	Other intracranial injuries with prolonged loss of consciousness without return to pre-existing level of consciousness without open intracranial wound
1028-1029	Diag Inv & Management Head Injury	S06841	Other intracranial injuries with prolonged loss of consciousness without return to pre-existing level of consciousness with open intracranial wound
1028-1029	Diag Inv & Management Head Injury	S06890	Other intracranial injuries with loss of consciousness of unspecified duration without open intracranial wound
1028-1029	Diag Inv & Management Head Injury	S06891	Other intracranial injuries with loss of consciousness of unspecified duration with open intracranial wound
1028-1029	Diag Inv & Management Head Injury	S06900	Intracranial injury, unspecified without loss of consciousness without open intracranial wound
1028-1029	Diag Inv & Management Head Injury	S06901	Intracranial injury, unspecified without loss of consciousness with open intracranial wound
1028-1029	Diag Inv & Management Head Injury	S06910	Intracranial injury, unspecified with brief loss of consciousness without open intracranial wound
1028-1029	Diag Inv & Management Head Injury	S06911	Intracranial injury, unspecified with brief loss of consciousness with open intracranial wound
1028-1029	Diag Inv & Management Head Injury	S06920	Intracranial injury, unspecified with moderate loss of consciousness without open intracranial wound
1028-1029	Diag Inv & Management Head Injury	S06921	Intracranial injury, unspecified with moderate loss of consciousness with open intracranial wound
1028-1029	Diag Inv & Management Head Injury	S06930	Intracranial injury, unspecified with prolonged loss of consciousness with return to pre-existing level of consciousness without open intracranial wound
1028-1029	Diag Inv & Management Head Injury	S06931	Intracranial injury, unspecified with prolonged loss of consciousness with return to pre-existing level of consciousness with open intracranial wound
1028-1029	Diag Inv & Management Head Injury	S06940	Intracranial injury, unspecified with prolonged loss of consciousness without return to pre-existing level of consciousness without open intracranial wound
1028-1029	Diag Inv & Management Head Injury	S06941	Intracranial injury, unspecified with prolonged loss of consciousness without return to pre-existing level of consciousness with open intracranial wound
1028-1029	Diag Inv & Management Head Injury	S06990	Intracranial injury, unspecified with loss of consciousness of unspecified duration without open intracranial wound
1028-1029	Diag Inv & Management Head Injury	S06991	Intracranial injury, unspecified without loss of consciousness with open intracranial wound
1028-1029	Diag Inv & Management Head Injury	S071	Crushing injury of skull
1028-1029	Diag Inv & Management Head Injury	S078	Crushing injury of other parts of head
1028-1029	Diag Inv & Management Head Injury	S079	Crushing injury of head, part unspecified
1028-1029	Diag Inv & Management Head Injury	S097	Multiple injuries of head
1028-1029	Diag Inv & Management Head Injury	S098	Other specified injuries of head
1028-1029	Diag Inv & Management Head Injury	S099	Unspecified injury of head
1028-1029	Diag Inv & Management Head Injury	T0200	Fractures involving head with neck, closed
1028-1029	Diag Inv & Management Head Injury	T0201	Fractures involving head with neck, open

ACCS Cell	ACCS Cell Name	ICD-10-CA Code	ICD-10-CA Description
1030-1031	Diag Inv & Management Thoraco-Abdominal And Major Vascular	S090	Injury of blood vessels of head, not elsewhere classified
1030-1031	Diag Inv & Management Thoraco-Abdominal And Major Vascular	S1100	Open wound involving larynx and trachea, uncomplicated
1030-1031	Diag Inv & Management Thoraco-Abdominal And Major Vascular	S1101	Open wound involving larynx and trachea, complicated
1030-1031	Diag Inv & Management Thoraco-Abdominal And Major Vascular	S1110	Open wound involving thyroid gland, uncomplicated
1030-1031	Diag Inv & Management Thoraco-Abdominal And Major Vascular	S1111	Open wound involving thyroid gland, complicated
1030-1031	Diag Inv & Management Thoraco-Abdominal And Major Vascular	S1120	Open wound involving pharynx and cervical esophagus, uncomplicated
1030-1031	Diag Inv & Management Thoraco-Abdominal And Major Vascular	S1121	Open wound involving pharynx and cervical esophagus, complicated
1030-1031	Diag Inv & Management Thoraco-Abdominal And Major Vascular	S1170	Multiple open wounds of neck, uncomplicated
1030-1031	Diag Inv & Management Thoraco-Abdominal And Major Vascular	S1171	Multiple open wounds of neck, complicated
1030-1031	Diag Inv & Management Thoraco-Abdominal And Major Vascular	S1180	Open wound of other parts of neck, uncomplicated
1030-1031	Diag Inv & Management Thoraco-Abdominal And Major Vascular	S1181	Open wound of other parts of neck, complicated
1030-1031	Diag Inv & Management Thoraco-Abdominal And Major Vascular	S1190	Open wound of neck, part unspecified, uncomplicated
1030-1031	Diag Inv & Management Thoraco-Abdominal And Major Vascular	S1191	Open wound of neck, part unspecified, complicated
1030-1031	Diag Inv & Management Thoraco-Abdominal And Major Vascular	S12800	Fracture of other parts of neck, closed
1030-1031	Diag Inv & Management Thoraco-Abdominal And Major Vascular	S150	Injury of carotid artery
1030-1031	Diag Inv & Management Thoraco-Abdominal And Major Vascular	S151	Injury of vertebral artery
1030-1031	Diag Inv & Management Thoraco-Abdominal And Major Vascular	S152	Injury of external jugular vein
1030-1031	Diag Inv & Management Thoraco-Abdominal And Major Vascular	S153	Injury of internal jugular vein
1030-1031	Diag Inv & Management Thoraco-Abdominal And Major Vascular	S157	Injury of multiple blood vessels at neck level
1030-1031	Diag Inv & Management Thoraco-Abdominal And Major Vascular	S158	Injury of other blood vessels at neck level
1030-1031	Diag Inv & Management Thoraco-Abdominal And Major Vascular	S159	Injury of unspecified blood vessel at neck level
1030-1031	Diag Inv & Management Thoraco-Abdominal And Major Vascular	S18	Traumatic amputation at neck level
1030-1031	Diag Inv & Management Thoraco-Abdominal And Major Vascular	S22500	Flail chest, closed
1030-1031	Diag Inv & Management Thoraco-Abdominal And Major Vascular	S22501	Flail chest, open
1030-1031	Diag Inv & Management Thoraco-Abdominal And Major Vascular	S22800	Fracture of other parts of bony thorax, closed
1030-1031	Diag Inv & Management Thoraco-Abdominal And Major Vascular	S22900	Fracture of bony thorax, part unspecified, closed
1030-1031	Diag Inv & Management Thoraco-Abdominal And Major Vascular	S250	Injury of thoracic aorta
1030-1031	Diag Inv & Management Thoraco-Abdominal And Major Vascular	S251	Injury of innominate or subclavian artery
1030-1031	Diag Inv & Management Thoraco-Abdominal And Major Vascular	S252	Injury of superior vena cava
1030-1031	Diag Inv & Management Thoraco-Abdominal And Major Vascular	S253	Injury of innominate or subclavian vein
1030-1031	Diag Inv & Management Thoraco-Abdominal And Major Vascular	S254	Injury of pulmonary blood vessels
1030-1031	Diag Inv & Management Thoraco-Abdominal And Major Vascular	S255	Injury of intercostal blood vessels
1030-1031	Diag Inv & Management Thoraco-Abdominal And Major Vascular	S257	Injury of multiple blood vessels of thorax
1030-1031	Diag Inv & Management Thoraco-Abdominal And Major Vascular	S258	Injury of other blood vessels of thorax
1030-1031	Diag Inv & Management Thoraco-Abdominal And Major Vascular	S259	Injury of unspecified blood vessel of thorax

ACCS Cell	ACCS Cell Name	ICD-10-CA Code	ICD-10-CA Description
1030-1031	Diag Inv & Management Thoraco-Abdominal And Major Vascular	S26000	Injury of heart with haemopericardium, without open wound into thoracic cavity
1030-1031	Diag Inv & Management Thoraco-Abdominal And Major Vascular	S26001	Injury of heart with haemopericardium, with open wound into thoracic cavity
1030-1031	Diag Inv & Management Thoraco-Abdominal And Major Vascular	S26800	Contusion and haematoma of heart, without open wound into thoracic cavity
1030-1031	Diag Inv & Management Thoraco-Abdominal And Major Vascular	S26801	Contusion and haematoma of heart, with open wound into thoracic cavity
1030-1031	Diag Inv & Management Thoraco-Abdominal And Major Vascular	S26810	Laceration and puncture of heart without open wound into thoracic cavity
1030-1031	Diag Inv & Management Thoraco-Abdominal And Major Vascular	S26811	Laceration and puncture of heart with open wound into thoracic cavity
1030-1031	Diag Inv & Management Thoraco-Abdominal And Major Vascular	S26880	Other injury of heart without open wound into thoracic cavity
1030-1031	Diag Inv & Management Thoraco-Abdominal And Major Vascular	S26881	Other injury of heart with open wound into thoracic cavity
1030-1031	Diag Inv & Management Thoraco-Abdominal And Major Vascular	S26890	Unspecified injury of heart without open wound into thoracic cavity
1030-1031	Diag Inv & Management Thoraco-Abdominal And Major Vascular	S26891	Unspecified injury of heart with open wound into thoracic cavity
1030-1031	Diag Inv & Management Thoraco-Abdominal And Major Vascular	S27000	Traumatic pneumothorax, without open wound into thoracic cavity
1030-1031	Diag Inv & Management Thoraco-Abdominal And Major Vascular	S27001	Traumatic pneumothorax, with open wound into thoracic cavity
1030-1031	Diag Inv & Management Thoraco-Abdominal And Major Vascular	S27100	Traumatic haemothorax, without open wound into thoracic cavity
1030-1031	Diag Inv & Management Thoraco-Abdominal And Major Vascular	S27101	Traumatic haemothorax, with open wound into thoracic cavity
1030-1031	Diag Inv & Management Thoraco-Abdominal And Major Vascular	S27200	Traumatic haemopneumothorax, without open wound into thoracic cavity
1030-1031	Diag Inv & Management Thoraco-Abdominal And Major Vascular	S27201	Traumatic haemopneumothorax, with open wound into thoracic cavity
1030-1031	Diag Inv & Management Thoraco-Abdominal And Major Vascular	S27300	Contusion and haematoma of lung without open wound into thoracic cavity
1030-1031	Diag Inv & Management Thoraco-Abdominal And Major Vascular	S27301	Contusion and haematoma of lung with open wound into thoracic cavity
1030-1031	Diag Inv & Management Thoraco-Abdominal And Major Vascular	S27310	Laceration and puncture of lung without open wound into thoracic cavity
1030-1031	Diag Inv & Management Thoraco-Abdominal And Major Vascular	S27311	Laceration and puncture of lung with open wound into thoracic cavity
1030-1031	Diag Inv & Management Thoraco-Abdominal And Major Vascular	S27380	Other injury of lung without open wound into thoracic cavity
1030-1031	Diag Inv & Management Thoraco-Abdominal And Major Vascular	S27381	Other injury of lung with open wound into thoracic cavity
1030-1031	Diag Inv & Management Thoraco-Abdominal And Major Vascular	S27390	Unspecified injury of lung without open wound into thoracic cavity
1030-1031	Diag Inv & Management Thoraco-Abdominal And Major Vascular	S27391	Unspecified injury of lung with open wound into thoracic cavity
1030-1031	Diag Inv & Management Thoraco-Abdominal And Major Vascular	S27400	Contusion and haematoma of bronchus without open wound into thoracic cavity
1030-1031	Diag Inv & Management Thoraco-Abdominal And Major Vascular	S27401	Contusion and haematoma of bronchus with open wound into thoracic cavity
1030-1031	Diag Inv & Management Thoraco-Abdominal And Major Vascular	S27410	Laceration and puncture of bronchus without open wound into thoracic cavity
1030-1031	Diag Inv & Management Thoraco-Abdominal And Major Vascular	S27411	Laceration and puncture of bronchus with open wound into thoracic cavity
1030-1031	Diag Inv & Management Thoraco-Abdominal And Major Vascular	S27480	Other injury of bronchus without open wound into thoracic cavity
1030-1031	Diag Inv & Management Thoraco-Abdominal And Major Vascular	S27481	Other injury of bronchus with open wound into thoracic cavity
1030-1031	Diag Inv & Management Thoraco-Abdominal And Major Vascular	S27490	Unspecified injury of bronchus without open wound into thoracic cavity
1030-1031	Diag Inv & Management Thoraco-Abdominal And Major Vascular	S27491	Unspecified injury of bronchus with open wound into thoracic cavity
1030-1031	Diag Inv & Management Thoraco-Abdominal And Major Vascular	S27500	Contusion and haematoma of thoracic trachea without open wound into thoracic cavity
1030-1031	Diag Inv & Management Thoraco-Abdominal And Major Vascular	S27501	Contusion and haematoma of thoracic trachea with open wound into thoracic cavity
1030-1031	Diag Inv & Management Thoraco-Abdominal And Major Vascular	S27510	Laceration and puncture of thoracic trachea without open wound of thoracic cavity

ACCS Cell	ACCS Cell Name	ICD-10-CA Code	ICD-10-CA Description
1030-1031	Diag Inv & Management Thoraco-Abdominal And Major Vascular	S27511	Laceration and puncture of thoracic trachea with open wound of thoracic cavity
1030-1031	Diag Inv & Management Thoraco-Abdominal And Major Vascular	S27580	Other injury of thoracic trachea without open wound of thoracic cavity
1030-1031	Diag Inv & Management Thoraco-Abdominal And Major Vascular	S27581	Other injury of thoracic trachea with open wound of thoracic cavity
1030-1031	Diag Inv & Management Thoraco-Abdominal And Major Vascular	S27590	Unspecified injury of thoracic trachea without open wound of thoracic cavity
1030-1031	Diag Inv & Management Thoraco-Abdominal And Major Vascular	S27591	Unspecified injury of thoracic trachea with open wound of thoracic cavity
1030-1031	Diag Inv & Management Thoraco-Abdominal And Major Vascular	S27600	Contusion and haematoma of pleura without open wound of thoracic cavity
1030-1031	Diag Inv & Management Thoraco-Abdominal And Major Vascular	S27601	Injury of pleura, with open wound into thoracic cavity
1030-1031	Diag Inv & Management Thoraco-Abdominal And Major Vascular	S27610	Laceration and puncture of pleura without open wound into thoracic cavity
1030-1031	Diag Inv & Management Thoraco-Abdominal And Major Vascular	S27611	Laceration and puncture of pleura with open wound into thoracic cavity
1030-1031	Diag Inv & Management Thoraco-Abdominal And Major Vascular	S27680	Other injury of pleura without open wound into thoracic cavity
1030-1031	Diag Inv & Management Thoraco-Abdominal And Major Vascular	S27681	Other injury of pleura with open wound into thoracic cavity
1030-1031	Diag Inv & Management Thoraco-Abdominal And Major Vascular	S27690	Unspecified injury of pleura without open wound into thoracic cavity
1030-1031	Diag Inv & Management Thoraco-Abdominal And Major Vascular	S27691	Unspecified injury of pleura with open wound into thoracic cavity
1030-1031	Diag Inv & Management Thoraco-Abdominal And Major Vascular	S27700	Multiple contusions and haematomas of intrathoracic organs without open wound into thoracic cavity
1030-1031	Diag Inv & Management Thoraco-Abdominal And Major Vascular	S27701	Multiple contusions and haematomas of intrathoracic organs with open wound into thoracic cavity
1030-1031	Diag Inv & Management Thoraco-Abdominal And Major Vascular	S27710	Multiple lacerations and punctures of intrathoracic organs without open wound into thoracic cavity
1030-1031	Diag Inv & Management Thoraco-Abdominal And Major Vascular	S27711	Multiple lacerations and punctures of intrathoracic organs with open wound into thoracic cavity
1030-1031	Diag Inv & Management Thoraco-Abdominal And Major Vascular	S27780	Other multiple and combined injuries of intrathoracic organs without open wound into thoracic cavity
1030-1031	Diag Inv & Management Thoraco-Abdominal And Major Vascular	S27781	Other multiple and combined injuries of intrathoracic organs with open wound into thoracic cavity
1030-1031	Diag Inv & Management Thoraco-Abdominal And Major Vascular	S27790	Unspecified multiple injuries of intrathoracic organs without open wound into thoracic cavity
1030-1031	Diag Inv & Management Thoraco-Abdominal And Major Vascular	S27791	Unspecified multiple injuries of intrathoracic organs with open wound into thoracic cavity
1030-1031	Diag Inv & Management Thoraco-Abdominal And Major Vascular	S27800	Laceration of diaphragm without open wound into thoracic cavity
1030-1031	Diag Inv & Management Thoraco-Abdominal And Major Vascular	S27801	Laceration of diaphragm with open wound into thoracic cavity
1030-1031	Diag Inv & Management Thoraco-Abdominal And Major Vascular	S27810	Laceration of oesophagus without open wound into thoracic cavity
1030-1031	Diag Inv & Management Thoraco-Abdominal And Major Vascular	S27811	Laceration of oesophagus with open wound into thoracic cavity
1030-1031	Diag Inv & Management Thoraco-Abdominal And Major Vascular	S27840	Laceration of other specified intrathoracic organs without open wound into thoracic cavity
1030-1031	Diag Inv & Management Thoraco-Abdominal And Major Vascular	S27841	Laceration of other specified intrathoracic organs with open wound into thoracic cavity
1030-1031	Diag Inv & Management Thoraco-Abdominal And Major Vascular	S27850	Other and unspecified injury of diaphragm without open wound into thoracic cavity
1030-1031	Diag Inv & Management Thoraco-Abdominal And Major Vascular	S27851	Other and unspecified injury of diaphragm with open wound into thoracic cavity
1030-1031	Diag Inv & Management Thoraco-Abdominal And Major Vascular	S27860	Other and unspecified injury of oesophagus without open wound into thoracic cavity
1030-1031	Diag Inv & Management Thoraco-Abdominal And Major Vascular	S27861	Other and unspecified injury of oesophagus with open wound into thoracic cavity
1030-1031	Diag Inv & Management Thoraco-Abdominal And Major Vascular	S27890	Other and unspecified injury of other specified intrathoracic organs without open wound into thoracic cavity

ACCS Cell	ACCS Cell Name	ICD-10-CA Code	ICD-10-CA Description
1030-1031	Diag Inv & Management Thoraco-Abdominal And Major Vascular	S27891	Other and unspecified injury of other specified intrathoracic organs with open wound into thoracic cavity
1030-1031	Diag Inv & Management Thoraco-Abdominal And Major Vascular	S27900	Laceration of unspecified intrathoracic organs without open wound into cavity
1030-1031	Diag Inv & Management Thoraco-Abdominal And Major Vascular	S27901	Laceration of unspecified intrathoracic organs with open wound into cavity
1030-1031	Diag Inv & Management Thoraco-Abdominal And Major Vascular	S27980	Other and unspecified injury of unspecified intrathoracic organs without open wound into cavity
1030-1031	Diag Inv & Management Thoraco-Abdominal And Major Vascular	S27981	Other and unspecified injury of unspecified intrathoracic organs with open wound into cavity
1030-1031	Diag Inv & Management Thoraco-Abdominal And Major Vascular	S280	Crushed chest
1030-1031	Diag Inv & Management Thoraco-Abdominal And Major Vascular	S350	Injury of abdominal aorta
1030-1031	Diag Inv & Management Thoraco-Abdominal And Major Vascular	S351	Injury of inferior vena cava
1030-1031	Diag Inv & Management Thoraco-Abdominal And Major Vascular	S352	Injury of coeliac or mesenteric artery
1030-1031	Diag Inv & Management Thoraco-Abdominal And Major Vascular	S353	Injury of portal or splenic vein
1030-1031	Diag Inv & Management Thoraco-Abdominal And Major Vascular	S354	Injury of renal blood vessels
1030-1031	Diag Inv & Management Thoraco-Abdominal And Major Vascular	S355	Injury of iliac blood vessels
1030-1031	Diag Inv & Management Thoraco-Abdominal And Major Vascular	S357	Injury of multiple blood vessels at abdomen, lower back and pelvis level
1030-1031	Diag Inv & Management Thoraco-Abdominal And Major Vascular	S358	Injury of other blood vessels at abdomen, lower back and pelvis level
1030-1031	Diag Inv & Management Thoraco-Abdominal And Major Vascular	S359	Injury of unspecified blood vessel at abdomen, lower back and pelvis level
1030-1031	Diag Inv & Management Thoraco-Abdominal And Major Vascular	S36000	Subcapsular haematoma of spleen (less than 10% of surface area involvement) or capsular laceration of less than 1cm parenchymal depth (Grade 1) without open wound into cavity
1030-1031	Diag Inv & Management Thoraco-Abdominal And Major Vascular	S36001	Subcapsular haematoma of spleen (less than 10% of surface area involvement) or capsular laceration of less than 1cm parenchymal depth (Grade 1) with open wound into cavity
1030-1031	Diag Inv & Management Thoraco-Abdominal And Major Vascular	S36010	Subcapsular hematoma of spleen involving 10% to 50% of surface, or capsular laceration of 1 to 3 cm parenchymal depth but not involving trabecular vessel (Grade II) without open wound into cavity
1030-1031	Diag Inv & Management Thoraco-Abdominal And Major Vascular	S36011	Subcapsular hematoma of spleen involving 10% to 50% of surface, or capsular laceration of 1 to 3 cm parenchymal depth but not involving trabecular vessel (Grade II) with open wound into cavity
1030-1031	Diag Inv & Management Thoraco-Abdominal And Major Vascular	S36020	Subcapsular haematoma of spleen involving >50% of surface, or intraparenchymal haematoma > 5cm, capsular laceration > 3cm or involving trabecular vessel (Grade III) without open wound into cavity
1030-1031	Diag Inv & Management Thoraco-Abdominal And Major Vascular	S36021	Subcapsular haematoma of spleen involving >50% of surface, or intraparenchymal haematoma > 5cm, capsular laceration > 3cm or involving trabecular vessel (Grade III) with open wound into cavity
1030-1031	Diag Inv & Management Thoraco-Abdominal And Major Vascular	S36030	Laceration involving segmental or hilar vessels causing major devascularization :> 25 % of spleen (Grade IV) without open wound into cavity
1030-1031	Diag Inv & Management Thoraco-Abdominal And Major Vascular	S36031	Laceration involving segmental or hilar vessels causing major devascularization :> 25 % of spleen (Grade IV) with open wound into cavity
1030-1031	Diag Inv & Management Thoraco-Abdominal And Major Vascular	S36040	Hilar vascular laceration resulting in completely shattered spleen (Grade V) without open wound into cavity
1030-1031	Diag Inv & Management Thoraco-Abdominal And Major Vascular	S36041	Hilar vascular laceration resulting in completely shattered spleen (Grade V) with open wound into cavity
1030-1031	Diag Inv & Management Thoraco-Abdominal And Major Vascular	S36090	Haematoma NOS, laceration NOS, injury to spleen NOS without open wound into cavity

ACCS Cell	ACCS Cell Name	ICD-10-CA Code	ICD-10-CA Description
1030-1031	Diag Inv & Management Thoraco-Abdominal And Major Vascular	S36091	Haematoma NOS, laceration NOS, injury to spleen NOS with open wound into cavity
1030-1031	Diag Inv & Management Thoraco-Abdominal And Major Vascular	S36100	Subcapsular liver haematoma (less than 10% of surface area involvement) or capsular laceration of less than 1cm parenchymal depth (Grade 1) without open wound into cavity
1030-1031	Diag Inv & Management Thoraco-Abdominal And Major Vascular	S36101	Subcapsular liver haematoma (less than 10% of surface area involvement) or capsular laceration of less than 1cm parenchymal depth (Grade 1) with open wound into cavity
1030-1031	Diag Inv & Management Thoraco-Abdominal And Major Vascular	S36110	Subcapsular liver haematoma involving 10% to 50% of surface, or capsular laceration of 1 to 3 cm parenchymal depth and < 10cm in length (Grade II) without open wound into cavity
1030-1031	Diag Inv & Management Thoraco-Abdominal And Major Vascular	S36111	Subcapsular liver haematoma involving 10% to 50% of surface, or capsular laceration of 1 to 3 cm parenchymal depth and < 10cm in length (Grade II) with open wound into cavity
1030-1031	Diag Inv & Management Thoraco-Abdominal And Major Vascular	S36120	Subcapsular liver haematoma involving >50% of surface, or intraparenchymal haematoma > 10cm, capsular laceration > 3cm in depth (Grade III) without open wound into cavity
1030-1031	Diag Inv & Management Thoraco-Abdominal And Major Vascular	S36121	Subcapsular liver haematoma involving >50% of surface, or intraparenchymal haematoma > 10cm, capsular laceration > 3cm in depth (Grade III) with open wound into cavity
1030-1031	Diag Inv & Management Thoraco-Abdominal And Major Vascular	S36130	Parenchymal liver disruption involving 25 to 75% hepatic lobe, or 1 to three segments (Grade IV) without open wound into cavity
1030-1031	Diag Inv & Management Thoraco-Abdominal And Major Vascular	S36131	Parenchymal liver disruption involving 25 to 75% hepatic lobe, or 1 to three segments (Grade IV) with open wound into cavity
1030-1031	Diag Inv & Management Thoraco-Abdominal And Major Vascular	S36140	Parenchymal liver disruption involving > 75% of hepatic lobe or more than 3 segments. (Grade V) without open wound into cavity
1030-1031	Diag Inv & Management Thoraco-Abdominal And Major Vascular	S36141	Parenchymal liver disruption involving > 75% of hepatic lobe or more than 3 segments. (Grade V) with open wound into cavity
1030-1031	Diag Inv & Management Thoraco-Abdominal And Major Vascular	S36150	Liver haematoma NOS, laceration NOS, injury to liver NOS without open wound into cavity
1030-1031	Diag Inv & Management Thoraco-Abdominal And Major Vascular	S36151	Liverr haematoma NOS, laceration NOS, injury to liver NOS with open wound into cavity
1030-1031	Diag Inv & Management Thoraco-Abdominal And Major Vascular	S36160	Gallbladder injury, haematoma without open wound into cavity
1030-1031	Diag Inv & Management Thoraco-Abdominal And Major Vascular	S36161	Gallbladder injury, haematoma with open wound into cavity
1030-1031	Diag Inv & Management Thoraco-Abdominal And Major Vascular	S36170	Gallbladder laceration without bile duct injury without open wound into cavity
1030-1031	Diag Inv & Management Thoraco-Abdominal And Major Vascular	S36171	Gallbladder laceration without bile duct injury with open wound into cavity
1030-1031	Diag Inv & Management Thoraco-Abdominal And Major Vascular	S36180	Gallbladder laceration with bile duct injury without open wound into cavity
1030-1031	Diag Inv & Management Thoraco-Abdominal And Major Vascular	S36181	Gallbladder laceration with bile duct injury with open wound into cavity
1030-1031	Diag Inv & Management Thoraco-Abdominal And Major Vascular	S36190	Injury to gallbladder NOS without open wound into cavity
1030-1031	Diag Inv & Management Thoraco-Abdominal And Major Vascular	S36191	Injury to gallbladder NOS with open wound into cavity
1030-1031	Diag Inv & Management Thoraco-Abdominal And Major Vascular	S36200	Haematoma of pancreas (without pancreatic duct injury) without open wound into cavity
1030-1031	Diag Inv & Management Thoraco-Abdominal And Major Vascular	S36201	Haematoma of pancreas (without pancreatic duct injury) with open wound into cavity
1030-1031	Diag Inv & Management Thoraco-Abdominal And Major Vascular	S36210	Haematoma of pancreas with pancreatic duct injury or laceration (without pancreatic duct injury) without open wound into cavity
1030-1031	Diag Inv & Management Thoraco-Abdominal And Major Vascular	S36211	Haematoma of pancreas with pancreatic duct injury or laceration (without pancreatic duct injury) with open wound into cavity

ACCS Cell	ACCS Cell Name	ICD-10-CA Code	ICD-10-CA Description
1030-1031	Diag Inv & Management Thoraco-Abdominal And Major Vascular	S36220	Laceration with pancreatic duct injury or laceration involving body or tail of pancreas without open wound into cavity
1030-1031	Diag Inv & Management Thoraco-Abdominal And Major Vascular	S36221	Laceration with pancreatic duct injury or laceration involving body or tail of pancreas with open wound into cavity
1030-1031	Diag Inv & Management Thoraco-Abdominal And Major Vascular	S36230	Parenchymal injury (or transection) involving ampulla of vater but not pancreatic head without open wound into cavity
1030-1031	Diag Inv & Management Thoraco-Abdominal And Major Vascular	S36231	Parenchymal injury (or transection) involving ampulla of vater but not pancreatic head with open wound into cavity
1030-1031	Diag Inv & Management Thoraco-Abdominal And Major Vascular	S36240	Laceration involving pancreatic head (with or without duct injury) without open wound into cavity
1030-1031	Diag Inv & Management Thoraco-Abdominal And Major Vascular	S36241	Laceration involving pancreatic head (with or without duct injury) with open wound into cavity
1030-1031	Diag Inv & Management Thoraco-Abdominal And Major Vascular	S36290	Injury of pancreas NOS without open wound into cavity
1030-1031	Diag Inv & Management Thoraco-Abdominal And Major Vascular	S36291	Injury of pancreas NOS with open wound into cavity
1030-1031	Diag Inv & Management Thoraco-Abdominal And Major Vascular	S36300	Haematoma of stomach without open wound into cavity
1030-1031	Diag Inv & Management Thoraco-Abdominal And Major Vascular	S36301	Haematoma of stomach with open wound into cavity
1030-1031	Diag Inv & Management Thoraco-Abdominal And Major Vascular	S36310	Laceration of stomach without open wound into cavity
1030-1031	Diag Inv & Management Thoraco-Abdominal And Major Vascular	S36311	Laceration of stomach with open wound into cavity
1030-1031	Diag Inv & Management Thoraco-Abdominal And Major Vascular	S36390	Injury NOS of stomach without open wound into cavity
1030-1031	Diag Inv & Management Thoraco-Abdominal And Major Vascular	S36391	Injury NOS of stomach with open wound into cavity
1030-1031	Diag Inv & Management Thoraco-Abdominal And Major Vascular	S36400	Haematoma of duodenum without open wound into cavity
1030-1031	Diag Inv & Management Thoraco-Abdominal And Major Vascular	S36401	Haematoma of duodenum with open wound into cavity
1030-1031	Diag Inv & Management Thoraco-Abdominal And Major Vascular	S36410	Laceration of duodenum (without bile duct injury)
1030-1031	Diag Inv & Management Thoraco-Abdominal And Major Vascular	S36411	Laceration of duodenum (with bile duct injury)
1030-1031	Diag Inv & Management Thoraco-Abdominal And Major Vascular	S36420	Laceration of duodenum with bile duct or duodenopancreatic complex injury without open wound into cavity
1030-1031	Diag Inv & Management Thoraco-Abdominal And Major Vascular	S36421	Laceration of duodenum with bile duct or duodenopancreatic complex injury with open wound into cavity
1030-1031	Diag Inv & Management Thoraco-Abdominal And Major Vascular	S36450	Haematoma of small intestine, excluding duodenum without open wound into cavity
1030-1031	Diag Inv & Management Thoraco-Abdominal And Major Vascular	S36451	Haematoma of small intestine, excluding duodenum with open wound into cavity
1030-1031	Diag Inv & Management Thoraco-Abdominal And Major Vascular	S36460	Laceration of small intestine, excluding duodenum without open wound into cavity
1030-1031	Diag Inv & Management Thoraco-Abdominal And Major Vascular	S36461	Laceration of small intestine, excluding duodenum without open wound into cavity
1030-1031	Diag Inv & Management Thoraco-Abdominal And Major Vascular	S36490	Injury NOS of small intestine without open wound into cavity
1030-1031	Diag Inv & Management Thoraco-Abdominal And Major Vascular	S36491	Injury NOS of small intestine with open wound into cavity
1030-1031	Diag Inv & Management Thoraco-Abdominal And Major Vascular	S36500	Haematoma of colon without open wound into cavity
1030-1031	Diag Inv & Management Thoraco-Abdominal And Major Vascular	S36501	Haematoma of colon with open wound into cavity
1030-1031	Diag Inv & Management Thoraco-Abdominal And Major Vascular	S36510	Laceration of colon without open wound into cavity
1030-1031	Diag Inv & Management Thoraco-Abdominal And Major Vascular	S36511	Laceration of colon with open wound into cavity
1030-1031	Diag Inv & Management Thoraco-Abdominal And Major Vascular	S36590	Injury NOS of colon without open wound into cavity
1030-1031	Diag Inv & Management Thoraco-Abdominal And Major Vascular	S36591	Injury NOS of colon with open wound into cavity

ACCS Cell	ACCS Cell Name	ICD-10-CA Code	ICD-10-CA Description
1030-1031	Diag Inv & Management Thoraco-Abdominal And Major Vascular	S36600	Haematoma of rectum without open wound of cavity
1030-1031	Diag Inv & Management Thoraco-Abdominal And Major Vascular	S36601	Haematoma of rectum with open wound of cavity
1030-1031	Diag Inv & Management Thoraco-Abdominal And Major Vascular	S36610	Laceration of rectum without open wound into cavity
1030-1031	Diag Inv & Management Thoraco-Abdominal And Major Vascular	S36611	Laceration of rectum with open wound into cavity
1030-1031	Diag Inv & Management Thoraco-Abdominal And Major Vascular	S36690	Injury NOS of rectum without open wound into cavity
1030-1031	Diag Inv & Management Thoraco-Abdominal And Major Vascular	S36691	Injury NOS of rectum with open wound into cavity
1030-1031	Diag Inv & Management Thoraco-Abdominal And Major Vascular	S36700	Haematoma of multiple intra-abdominal organs, without open wound into cavity
1030-1031	Diag Inv & Management Thoraco-Abdominal And Major Vascular	S36701	Haematoma of multiple intra-abdominal organs, with open wound into cavity
1030-1031	Diag Inv & Management Thoraco-Abdominal And Major Vascular	S36710	Laceration of multiple intra-abdominal organs, without open wound into cavity
1030-1031	Diag Inv & Management Thoraco-Abdominal And Major Vascular	S36711	Laceration of multiple intra-abdominal organs, with open wound into cavity
1030-1031	Diag Inv & Management Thoraco-Abdominal And Major Vascular	S36780	Other injury of multiple intra-abdominal organs, without open wound into cavity
1030-1031	Diag Inv & Management Thoraco-Abdominal And Major Vascular	S36781	Other injury of multiple intra-abdominal organs, with open wound into cavity
1030-1031	Diag Inv & Management Thoraco-Abdominal And Major Vascular	S36790	Injury NOS of multiple intra-abdominal organs, without open wound into cavity
1030-1031	Diag Inv & Management Thoraco-Abdominal And Major Vascular	S36791	Injury NOS of multiple intra-abdominal organs, with open wound into cavity
1030-1031	Diag Inv & Management Thoraco-Abdominal And Major Vascular	S36800	Haematoma of other intra-abdominal organs without open wound into cavity
1030-1031	Diag Inv & Management Thoraco-Abdominal And Major Vascular	S36801	Haematoma of other intra-abdominal organs with open wound into cavity
1030-1031	Diag Inv & Management Thoraco-Abdominal And Major Vascular	S36810	Laceration of other intra-abdominal organs without open wound into cavity
1030-1031	Diag Inv & Management Thoraco-Abdominal And Major Vascular	S36811	Laceration of other intra-abdominal organs with open wound into cavity
1030-1031	Diag Inv & Management Thoraco-Abdominal And Major Vascular	S36890	Injury NOS of other intra-abdominal organs without open wound into cavity
1030-1031	Diag Inv & Management Thoraco-Abdominal And Major Vascular	S36891	Injury NOS of other intra-abdominal organs with open wound into cavity
1030-1031	Diag Inv & Management Thoraco-Abdominal And Major Vascular	S36900	Haematoma of unspecified intra-abdominal organ, without open wound into cavity
1030-1031	Diag Inv & Management Thoraco-Abdominal And Major Vascular	S36901	Haematoma of unspecified intra-abdominal organ, with open wound into cavity
1030-1031	Diag Inv & Management Thoraco-Abdominal And Major Vascular	S36910	Laceration of unspecified intra-abdominal organ, without open wound into cavity
1030-1031	Diag Inv & Management Thoraco-Abdominal And Major Vascular	S36911	Laceration of unspecified intra-abdominal organ, with open wound into cavity
1030-1031	Diag Inv & Management Thoraco-Abdominal And Major Vascular	S36990	Injury NOS of unspecified intra-abdominal organ, without open wound into cavity
1030-1031	Diag Inv & Management Thoraco-Abdominal And Major Vascular	S36991	Injury NOS of unspecified intra-abdominal organ, with open wound into cavity
1030-1031	Diag Inv & Management Thoraco-Abdominal And Major Vascular	S37000	Haematoma of kidney, without open wound into cavity
1030-1031	Diag Inv & Management Thoraco-Abdominal And Major Vascular	S37001	Haematoma of kidney, with open wound into cavity
1030-1031	Diag Inv & Management Thoraco-Abdominal And Major Vascular	S37010	Laceration of kidney (without urinary extravasation) without open wound into cavity
1030-1031	Diag Inv & Management Thoraco-Abdominal And Major Vascular	S37011	Laceration of kidney (without urinary extravasation) with open wound into cavity
1030-1031	Diag Inv & Management Thoraco-Abdominal And Major Vascular	S37020	Laceration of kidney with urinary extravasation or parenchymal laceration extending through renal cortex, medulla and collecting system without open wound into cavity
1030-1031	Diag Inv & Management Thoraco-Abdominal And Major Vascular	S37021	Laceration of kidney with urinary extravasation or parenchymal laceration extending through renal cortex, medulla and collecting system with open wound into cavity

Alberta Ambulatory Care Reporting Manual

ACCS Cell	ACCS Cell Name	ICD-10-CA Code	ICD-10-CA Description
1030-1031	Diag Inv & Management Thoraco-Abdominal And Major Vascular	S37030	Completely shattered kidney or avulsion or renal hilum resulting in devascularization without open wound into cavity
1030-1031	Diag Inv & Management Thoraco-Abdominal And Major Vascular	S37031	Completely shattered kidney or avulsion or renal hilum resulting in devascularization with open wound into cavity
1030-1031	Diag Inv & Management Thoraco-Abdominal And Major Vascular	S37090	Injury of kidney NOS without open wound into cavity
1030-1031	Diag Inv & Management Thoraco-Abdominal And Major Vascular	S37091	Injury of kidney NOS with open wound into cavity
1030-1031	Diag Inv & Management Thoraco-Abdominal And Major Vascular	S37100	Haematoma of ureter, without open wound into cavity
1030-1031	Diag Inv & Management Thoraco-Abdominal And Major Vascular	S37101	Haematoma of ureter, with open wound into cavity
1030-1031	Diag Inv & Management Thoraco-Abdominal And Major Vascular	S37110	Laceration of ureter, without open wound into cavity
1030-1031	Diag Inv & Management Thoraco-Abdominal And Major Vascular	S37111	Laceration of ureter, with open wound into cavity
1030-1031	Diag Inv & Management Thoraco-Abdominal And Major Vascular	S37190	Injury NOS of ureter, without open wound into cavity
1030-1031	Diag Inv & Management Thoraco-Abdominal And Major Vascular	S37191	Injury NOS of ureter, with open wound into cavity
1030-1031	Diag Inv & Management Thoraco-Abdominal And Major Vascular	S37200	Haematoma of bladder, without open wound into cavity
1030-1031	Diag Inv & Management Thoraco-Abdominal And Major Vascular	S37201	Haematoma of bladder, with open wound into cavity
1030-1031	Diag Inv & Management Thoraco-Abdominal And Major Vascular	S37210	Laceration of bladder, without open wound into cavity
1030-1031	Diag Inv & Management Thoraco-Abdominal And Major Vascular	S37211	Laceration of bladder, with open wound into cavity
1030-1031	Diag Inv & Management Thoraco-Abdominal And Major Vascular	S37290	Injury NOS of bladder, without open wound into cavity
1030-1031	Diag Inv & Management Thoraco-Abdominal And Major Vascular	S37291	Injury NOS of bladder, with open wound into cavity
1030-1031	Diag Inv & Management Thoraco-Abdominal And Major Vascular	S37300	Haematoma of urethra, without open wound into cavity
1030-1031	Diag Inv & Management Thoraco-Abdominal And Major Vascular	S37301	Haematoma of urethra, with open wound into cavity
1030-1031	Diag Inv & Management Thoraco-Abdominal And Major Vascular	S37310	Laceration of urethra, without open wound into cavity
1030-1031	Diag Inv & Management Thoraco-Abdominal And Major Vascular	S37311	Laceration of urethra, with open wound into cavity
1030-1031	Diag Inv & Management Thoraco-Abdominal And Major Vascular	S37390	Injury NOS of urethra, without open wound into cavity
1030-1031	Diag Inv & Management Thoraco-Abdominal And Major Vascular	S37391	Injury NOS of urethra, with open wound into cavity
1030-1031	Diag Inv & Management Thoraco-Abdominal And Major Vascular	S37400	Haematoma of ovary, without open wound into cavity
1030-1031	Diag Inv & Management Thoraco-Abdominal And Major Vascular	S37401	Haematoma of ovary, with open wound into cavity
1030-1031	Diag Inv & Management Thoraco-Abdominal And Major Vascular	S37410	Laceration of ovary, without open wound into cavity
1030-1031	Diag Inv & Management Thoraco-Abdominal And Major Vascular	S37411	Laceration of ovary, with open wound into cavity
1030-1031	Diag Inv & Management Thoraco-Abdominal And Major Vascular	S37490	Injury NOS of ovary, without open wound into cavity
1030-1031	Diag Inv & Management Thoraco-Abdominal And Major Vascular	S37491	Injury NOS of ovary, with open wound into cavity
1030-1031	Diag Inv & Management Thoraco-Abdominal And Major Vascular	S37500	Haematoma of fallopian tube, without open wound into cavity
1030-1031	Diag Inv & Management Thoraco-Abdominal And Major Vascular	S37501	Haematoma of fallopian tube, with open wound into cavity
1030-1031	Diag Inv & Management Thoraco-Abdominal And Major Vascular	S37510	Laceration of fallopian tube, without open wound into cavity
1030-1031	Diag Inv & Management Thoraco-Abdominal And Major Vascular	S37511	Laceration of fallopian tube, with open wound into cavity
1030-1031	Diag Inv & Management Thoraco-Abdominal And Major Vascular	S37590	Injury NOS of fallopian tube, without open wound into cavity
1030-1031	Diag Inv & Management Thoraco-Abdominal And Major Vascular	S37591	Injury NOS of fallopian tube, with open wound into cavity

ACCS Cell	ACCS Cell Name	ICD-10-CA Code	ICD-10-CA Description
1030-1031	Diag Inv & Management Thoraco-Abdominal And Major Vascular	S37600	Haematoma of uterus, without open wound into cavity
1030-1031	Diag Inv & Management Thoraco-Abdominal And Major Vascular	S37601	Haematoma of uterus, with open wound into cavity
1030-1031	Diag Inv & Management Thoraco-Abdominal And Major Vascular	S37610	Laceration of uterus, without open wound into cavity
1030-1031	Diag Inv & Management Thoraco-Abdominal And Major Vascular	S37611	Laceration of uterus, without open wound into cavity
1030-1031	Diag Inv & Management Thoraco-Abdominal And Major Vascular	S37690	Injury NOS of uterus, without open wound into cavity
1030-1031	Diag Inv & Management Thoraco-Abdominal And Major Vascular	S37691	Injury NOS of uterus, with open wound into cavity
1030-1031	Diag Inv & Management Thoraco-Abdominal And Major Vascular	S37700	Haematoma of multiple pelvic organs, without open wound into cavity
1030-1031	Diag Inv & Management Thoraco-Abdominal And Major Vascular	S37701	Haematoma of multiple pelvic organs, with open wound into cavity
1030-1031	Diag Inv & Management Thoraco-Abdominal And Major Vascular	S37710	Laceration of multiple pelvic organs, without open wound into cavity
1030-1031	Diag Inv & Management Thoraco-Abdominal And Major Vascular	S37711	Laceration of multiple pelvic organs, with open wound into cavity
1030-1031	Diag Inv & Management Thoraco-Abdominal And Major Vascular	S37790	Injury NOS of multiple pelvic organs without open wound into cavity
1030-1031	Diag Inv & Management Thoraco-Abdominal And Major Vascular	S37791	Injury NOS of multiple pelvic organs with open wound into cavity
1030-1031	Diag Inv & Management Thoraco-Abdominal And Major Vascular	S37800	Haematoma of other pelvic organs, without open wound into cavity
1030-1031	Diag Inv & Management Thoraco-Abdominal And Major Vascular	S37801	Haematoma of other pelvic organs, with open wound into cavity
1030-1031	Diag Inv & Management Thoraco-Abdominal And Major Vascular	S37810	Laceration of other pelvic organs, without open wound into cavity
1030-1031	Diag Inv & Management Thoraco-Abdominal And Major Vascular	S37811	Laceration of other pelvic organs, with open wound into cavity
1030-1031	Diag Inv & Management Thoraco-Abdominal And Major Vascular	S37890	Injury NOS of other pelvic organs, without open wound into cavity
1030-1031	Diag Inv & Management Thoraco-Abdominal And Major Vascular	S37891	Injury NOS of other pelvic organs, with open wound into cavity
1030-1031	Diag Inv & Management Thoraco-Abdominal And Major Vascular	S37900	Haematoma of unspecified pelvic organ, without open wound into cavity
1030-1031	Diag Inv & Management Thoraco-Abdominal And Major Vascular	S37901	Haematoma of unspecified pelvic organ, with open wound into cavity
1030-1031	Diag Inv & Management Thoraco-Abdominal And Major Vascular	S37910	Laceration of unspecified pelvic organ, without open wound into cavity
1030-1031	Diag Inv & Management Thoraco-Abdominal And Major Vascular	S37911	Laceration of unspecified pelvic organ, with open wound into cavity
1030-1031	Diag Inv & Management Thoraco-Abdominal And Major Vascular	S37990	Injury NOS of unspecified pelvic organ, without open wound into cavity
1030-1031	Diag Inv & Management Thoraco-Abdominal And Major Vascular	S37991	Injury NOS of unspecified pelvic organ, with open wound into cavity
1030-1031	Diag Inv & Management Thoraco-Abdominal And Major Vascular	S396	Injury of intra-abdominal organ(s) with pelvic organ(s)
1030-1031	Diag Inv & Management Thoraco-Abdominal And Major Vascular	S450	Injury of axillary artery
1030-1031	Diag Inv & Management Thoraco-Abdominal And Major Vascular	S451	Injury of brachial artery
1030-1031	Diag Inv & Management Thoraco-Abdominal And Major Vascular	S452	Injury of axillary or brachial vein
1030-1031	Diag Inv & Management Thoraco-Abdominal And Major Vascular	S453	Injury of superficial vein at shoulder and upper arm level
1030-1031	Diag Inv & Management Thoraco-Abdominal And Major Vascular	S457	Injury of multiple blood vessels at shoulder and upper arm level
1030-1031	Diag Inv & Management Thoraco-Abdominal And Major Vascular	S458	Injury of other blood vessels at shoulder and upper arm level
1030-1031	Diag Inv & Management Thoraco-Abdominal And Major Vascular	S459	Injury of unspecified blood vessel at shoulder and upper arm level
1030-1031	Diag Inv & Management Thoraco-Abdominal And Major Vascular	S550	Injury of ulnar artery at forearm level
1030-1031	Diag Inv & Management Thoraco-Abdominal And Major Vascular	S551	Injury of radial artery at forearm level
1030-1031	Diag Inv & Management Thoraco-Abdominal And Major Vascular	S552	Injury of vein at forearm level

Alberta Ambulatory Care Reporting Manual

ACCS Cell	ACCS Cell Name	ICD-10-CA Code	ICD-10-CA Description
1030-1031	Diag Inv & Management Thoraco-Abdominal And Major Vascular	S557	Injury of multiple blood vessels at forearm level
1030-1031	Diag Inv & Management Thoraco-Abdominal And Major Vascular	S558	Injury of other blood vessels at forearm level
1030-1031	Diag Inv & Management Thoraco-Abdominal And Major Vascular	S559	Injury of unspecified blood vessel at forearm level
1030-1031	Diag Inv & Management Thoraco-Abdominal And Major Vascular	S650	Injury of ulnar artery at wrist and hand level
1030-1031	Diag Inv & Management Thoraco-Abdominal And Major Vascular	S651	Injury of radial artery at wrist and hand level
1030-1031	Diag Inv & Management Thoraco-Abdominal And Major Vascular	S652	Injury of superficial palmar arch
1030-1031	Diag Inv & Management Thoraco-Abdominal And Major Vascular	S653	Injury of deep palmar arch
1030-1031	Diag Inv & Management Thoraco-Abdominal And Major Vascular	S654	Injury of blood vessel(s) of thumb
1030-1031	Diag Inv & Management Thoraco-Abdominal And Major Vascular	S655	Injury of blood vessel(s) of other finger
1030-1031	Diag Inv & Management Thoraco-Abdominal And Major Vascular	S657	Injury of multiple blood vessels at wrist and hand level
1030-1031	Diag Inv & Management Thoraco-Abdominal And Major Vascular	S658	Injury of other blood vessels at wrist and hand level
1030-1031	Diag Inv & Management Thoraco-Abdominal And Major Vascular	S659	Injury of unspecified blood vessel at wrist and hand level
1030-1031	Diag Inv & Management Thoraco-Abdominal And Major Vascular	S750	Injury of femoral artery
1030-1031	Diag Inv & Management Thoraco-Abdominal And Major Vascular	S751	Injury of femoral vein at hip and thigh level
1030-1031	Diag Inv & Management Thoraco-Abdominal And Major Vascular	S752	Injury of greater saphenous vein at hip and thigh level
1030-1031	Diag Inv & Management Thoraco-Abdominal And Major Vascular	S757	Injury of multiple blood vessels at hip and thigh level
1030-1031	Diag Inv & Management Thoraco-Abdominal And Major Vascular	S758	Injury of other blood vessels at hip and thigh level
1030-1031	Diag Inv & Management Thoraco-Abdominal And Major Vascular	S759	Injury of unspecified blood vessel at hip and thigh level
1030-1031	Diag Inv & Management Thoraco-Abdominal And Major Vascular	S850	Injury of popliteal artery
1030-1031	Diag Inv & Management Thoraco-Abdominal And Major Vascular	S851	Injury of (anterior)(posterior) tibial artery
1030-1031	Diag Inv & Management Thoraco-Abdominal And Major Vascular	S852	Injury of peroneal artery
1030-1031	Diag Inv & Management Thoraco-Abdominal And Major Vascular	S853	Injury of greater saphenous vein at lower leg level
1030-1031	Diag Inv & Management Thoraco-Abdominal And Major Vascular	S854	Injury of lesser saphenous vein at lower leg level
1030-1031	Diag Inv & Management Thoraco-Abdominal And Major Vascular	S855	Injury of popliteal vein
1030-1031	Diag Inv & Management Thoraco-Abdominal And Major Vascular	S857	Injury of multiple blood vessels at lower leg level
1030-1031	Diag Inv & Management Thoraco-Abdominal And Major Vascular	S858	Injury of other blood vessels at lower leg level
1030-1031	Diag Inv & Management Thoraco-Abdominal And Major Vascular	S859	Injury of unspecified blood vessel at lower leg level
1030-1031	Diag Inv & Management Thoraco-Abdominal And Major Vascular	S950	Injury of dorsal artery of foot
1030-1031	Diag Inv & Management Thoraco-Abdominal And Major Vascular	S951	Injury of plantar artery of foot
1030-1031	Diag Inv & Management Thoraco-Abdominal And Major Vascular	S952	Injury of dorsal vein of foot
1030-1031	Diag Inv & Management Thoraco-Abdominal And Major Vascular	S957	Injury of multiple blood vessels at ankle and foot level
1030-1031	Diag Inv & Management Thoraco-Abdominal And Major Vascular	S958	Injury of other blood vessels at ankle and foot level
1030-1031	Diag Inv & Management Thoraco-Abdominal And Major Vascular	S959	Injury of unspecified blood vessel at ankle and foot level
1030-1031	Diag Inv & Management Thoraco-Abdominal And Major Vascular	T114	Injury of unspecified blood vessel of upper limb, level unspecified
1030-1031	Diag Inv & Management Thoraco-Abdominal And Major Vascular	T134	Injury of unspecified blood vessel of lower limb, level unspecified

ACCS Cell	ACCS Cell Name	ICD-10-CA Code	ICD-10-CA Description
1030-1031	Diag Inv & Management Thoraco-Abdominal And Major Vascular	T145	Injury of blood vessel(s) of unspecified body region
1030-1031	Diag Inv & Management Thoraco-Abdominal And Major Vascular	T670	Heatstroke and sunstroke
1030-1031	Diag Inv & Management Thoraco-Abdominal And Major Vascular	T68	Hypothermia
1030-1031	Diag Inv & Management Thoraco-Abdominal And Major Vascular	T698	Other specified effects of reduced temperature
1030-1031	Diag Inv & Management Thoraco-Abdominal And Major Vascular	T699	Effect of reduced temperature, unspecified
1030-1031	Diag Inv & Management Thoraco-Abdominal And Major Vascular	T783	Angioneurotic oedema
1030-1031	Diag Inv & Management Thoraco-Abdominal And Major Vascular	T784	Allergy, unspecified
1032-1033	Burn Minor	T200	Burn of unspecified degree of head and neck
1032-1033	Burn Minor	T201	Burn of first degree of head and neck
1032-1033	Burn Minor	T202	Burn of second degree of head and neck
1032-1033	Burn Minor	T204	Corrosion of unspecified degree of head and neck
1032-1033	Burn Minor	T205	Corrosion of first degree of head and neck
1032-1033	Burn Minor	T206	Corrosion of second degree of head and neck
1032-1033	Burn Minor	T210	Burn of unspecified degree of trunk
1032-1033	Burn Minor	T211	Burn of first degree of trunk
1032-1033	Burn Minor	T212	Burn of second degree of trunk
1032-1033	Burn Minor	T214	Corrosion of unspecified degree of trunk
1032-1033	Burn Minor	T215	Corrosion of first degree of trunk
1032-1033	Burn Minor	T216	Corrosion of second degree of trunk
1032-1033	Burn Minor	T220	Burn of unspecified degree of shoulder and upper limb, except wrist and hand
1032-1033	Burn Minor	T221	Burn of first degree of shoulder and upper limb, except wrist and hand
1032-1033	Burn Minor	T222	Burn of second degree of shoulder and upper limb, except wrist and hand
1032-1033	Burn Minor	T223	Burn of third degree of shoulder and upper limb, except wrist and hand
1032-1033	Burn Minor	T224	Corrosion of unspecified degree of shoulder and upper limb, except wrist and hand
1032-1033	Burn Minor	T225	Corrosion of first degree of shoulder and upper limb, except wrist and hand
1032-1033	Burn Minor	T226	Corrosion of second degree of shoulder and upper limb, except wrist and hand
1032-1033	Burn Minor	T227	Corrosion of third degree of shoulder and upper limb, except wrist and hand
1032-1033	Burn Minor	T230	Burn of unspecified degree of wrist and hand
1032-1033	Burn Minor	T231	Burn of first degree of wrist and hand
1032-1033	Burn Minor	T232	Burn of second degree of wrist and hand
1032-1033	Burn Minor	T233	Burn of third degree of wrist and hand
1032-1033	Burn Minor	T234	Corrosion of unspecified degree of wrist and hand
1032-1033	Burn Minor	T235	Corrosion of first degree of wrist and hand
1032-1033	Burn Minor	T236	Corrosion of second degree of wrist and hand
1032-1033	Burn Minor	T237	Corrosion of third degree of wrist and hand
1032-1033	Burn Minor	T240	Burn of unspecified degree of hip and lower limb, except ankle and foot
1032-1033	Burn Minor	T241	Burn of first degree of hip and lower limb, except ankle and foot
1032-1033	Burn Minor	T242	Burn of second degree of hip and lower limb, except ankle and foot
1032-1033	Burn Minor	T243	Burn of third degree of hip and lower limb, except ankle and foot
1032-1033	Burn Minor	T244	Corrosion of unspecified degree of hip and lower limb, except ankle and foot
1032-1033	Burn Minor	T245	Corrosion of first degree of hip and lower limb, except ankle and foot
1032-1033	Burn Minor	T246	Corrosion of second degree of hip and lower limb, except ankle and foot
1032-1033	Burn Minor	T247	Corrosion of third degree of hip and lower limb, except ankle and foot
1032-1033	Burn Minor	T250	Burn of unspecified degree of ankle and foot
1032-1033	Burn Minor	T251	Burn of first degree of ankle and foot
1032-1033	Burn Minor	T252	Burn of second degree of ankle and foot

Alberta Ambulatory Care Reporting Manual

ACCS Cell	ACCS Cell Name	ICD-10-CA Code	ICD-10-CA Description
1032-1033	Burn Minor	T253	Burn of third degree of ankle and foot
1032-1033	Burn Minor	T254	Corrosion of unspecified degree of ankle and foot
1032-1033	Burn Minor	T255	Corrosion of first degree of ankle and foot
1032-1033	Burn Minor	T256	Corrosion of second degree of ankle and foot
1032-1033	Burn Minor	T257	Corrosion of third degree of ankle and foot
1032-1033	Burn Minor	T260	Burn of eyelid and periocular area
1032-1033	Burn Minor	T261	Burn of cornea and conjunctival sac
1032-1033	Burn Minor	T262	Burn with resulting rupture and destruction of eyeball
1032-1033	Burn Minor	T263	Burn of other parts of eye and adnexa
1032-1033	Burn Minor	T264	Burn of eye and adnexa, part unspecified
1032-1033	Burn Minor	T265	Corrosion of eyelid and periocular area
1032-1033	Burn Minor	T266	Corrosion of cornea and conjunctival sac
1032-1033	Burn Minor	T267	Corrosion with resulting rupture and destruction of eyeball
1032-1033	Burn Minor	T268	Corrosion of other parts of eye and adnexa
1032-1033	Burn Minor	T269	Corrosion of eye and adnexa, part unspecified
1032-1033	Burn Minor	T290	Burns of multiple regions, unspecified degree
1032-1033	Burn Minor	T291	Burns of multiple regions, no more than first-degree burns mentioned
1032-1033	Burn Minor	T294	Corrosions of multiple regions, unspecified degree
1032-1033	Burn Minor	T295	Corrosions of multiple regions, no more than first-degree corrosions mentioned
1032-1033	Burn Minor	T300	Burn of unspecified body region, unspecified degree
1032-1033	Burn Minor	T301	Burn of first degree, body region unspecified
1032-1033	Burn Minor	T304	Corrosion of unspecified body region, unspecified degree
1032-1033	Burn Minor	T305	Corrosion of first degree, body region unspecified
1032-1033	Burn Minor	T3100	Burns involving less than 10% of body surface with 0 % or unspecified third degree burns
1032-1033	Burn Minor	T3101	Burns involving less than 10% of body surface with less than 10 % third degree burns
1032-1033	Burn Minor	T3110	Burns involving 10-19% of body surface with 0% or unspecified third degree burns
1032-1033	Burn Minor	T3111	Burns involving 10-19% of body surface with less than 10% third degree burns
1032-1033	Burn Minor	T3112	Burns involving 10-19% of body surface with 10-19% third degree burns
1032-1033	Burn Minor	T3200	Corrosions involving less than 10% of body surface with 0% or unspecified third degree corrosions
1032-1033	Burn Minor	T3201	Corrosions involving less than 10% of body surface with less than 10% third degree corrosions
1032-1033	Burn Minor	T3210	Corrosions involving 10-19% of body surface with 0% or unspecified third degree corrosions
1032-1033	Burn Minor	T3211	Corrosions involving 10-19% of body surface with less than 10% third degree corrosions
1032-1033	Burn Minor	T3212	Corrosions involving 10-19% of body surface with 10-19% third degree corrosions
1032-1033	Burn Minor	T691	Chilblains
1034-1035	Diag Inv & Management Major Other Injuries	S0400	Laceration of optic nerve and pathways
1034-1035	Diag Inv & Management Major Other Injuries	S0408	Other and unspecified injury of optic nerve and pathways
1034-1035	Diag Inv & Management Major Other Injuries	S0410	Laceration of oculomotor nerve
1034-1035	Diag Inv & Management Major Other Injuries	S0418	Other and unspecified injury of oculomotor nerve
1034-1035	Diag Inv & Management Major Other Injuries	S0420	Laceration of trochlear nerve
1034-1035	Diag Inv & Management Major Other Injuries	S0428	Other and unspecified injury of trochlear nerve
1034-1035	Diag Inv & Management Major Other Injuries	S0430	Laceration of trigeminal nerve
1034-1035	Diag Inv & Management Major Other Injuries	S0438	Other and unspecified injury of trigeminal nerve
1034-1035	Diag Inv & Management Major Other Injuries	S0440	Laceration of abducent nerve

ACCS Cell	ACCS Cell Name	ICD-10-CA Code	ICD-10-CA Description
1034-1035	Diag Inv & Management Major Other Injuries	S0448	Other and unspecified injury of abducent nerve
1034-1035	Diag Inv & Management Major Other Injuries	S0450	Laceration of facial nerve
1034-1035	Diag Inv & Management Major Other Injuries	S0458	Other and unspecified injury of facial nerve
1034-1035	Diag Inv & Management Major Other Injuries	S0460	Laceration of acoustic nerve
1034-1035	Diag Inv & Management Major Other Injuries	S0468	Other and unspecified injury of acoustic nerve
1034-1035	Diag Inv & Management Major Other Injuries	S0470	Laceration of accessory nerve
1034-1035	Diag Inv & Management Major Other Injuries	S0478	Other and unspecified injury of accessory nerve
1034-1035	Diag Inv & Management Major Other Injuries	S0480	Laceration of other cranial nerves
1034-1035	Diag Inv & Management Major Other Injuries	S0488	Other and unspecified injury of other cranial nerves
1034-1035	Diag Inv & Management Major Other Injuries	S0490	Laceration of unspecified cranial nerve
1034-1035	Diag Inv & Management Major Other Injuries	S0498	Other and unspecified injury of unspecified cranial nerve
1034-1035	Diag Inv & Management Major Other Injuries	S140	Concussion and oedema of cervical spinal cord
1034-1035	Diag Inv & Management Major Other Injuries	S1410	Complete lesion of cervical spinal cord
1034-1035	Diag Inv & Management Major Other Injuries	S1411	Central cord lesion of cervical spinal cord
1034-1035	Diag Inv & Management Major Other Injuries	S1412	Anterior cord syndrome of cervical spinal cord
1034-1035	Diag Inv & Management Major Other Injuries	S1413	Posterior cord syndrome of cervical spinal cord
1034-1035	Diag Inv & Management Major Other Injuries	S1418	Other injuries of cervical spinal cord
1034-1035	Diag Inv & Management Major Other Injuries	S1419	Unspecified lesion of cervical spinal cord
1034-1035	Diag Inv & Management Major Other Injuries	S240	Concussion and oedema of thoracic spinal cord
1034-1035	Diag Inv & Management Major Other Injuries	S2410	Complete lesion of thoracic spinal cord
1034-1035	Diag Inv & Management Major Other Injuries	S2411	Central cord lesion of thoracic spinal cord
1034-1035	Diag Inv & Management Major Other Injuries	S2412	Anterior cord syndrome of thoracic spinal cord
1034-1035	Diag Inv & Management Major Other Injuries	S2413	Posterior cord syndrome of thoracic spinal cord
1034-1035	Diag Inv & Management Major Other Injuries	S2418	Other injuries of thoracic spinal cord
1034-1035	Diag Inv & Management Major Other Injuries	S2419	Unspecified lesion of thoracic spinal cord
1034-1035	Diag Inv & Management Major Other Injuries	S340	Concussion and oedema of lumbar spinal cord
1034-1035	Diag Inv & Management Major Other Injuries	S3410	Complete lesion of lumbar spinal cord
1034-1035	Diag Inv & Management Major Other Injuries	S3411	Central cord lesion of lumbar spinal cord
1034-1035	Diag Inv & Management Major Other Injuries	S3412	Anterior cord syndrome of lumbar spinal cord
1034-1035	Diag Inv & Management Major Other Injuries	S3413	Posterior cord syndrome of lumbar spinal cord
1034-1035	Diag Inv & Management Major Other Injuries	S3418	Other injuries of lumbar spinal cord
1034-1035	Diag Inv & Management Major Other Injuries	S3419	Unspecified lesion of lumbar spinal cord
1034-1035	Diag Inv & Management Major Other Injuries	S3430	Laceration of cauda equina
1034-1035	Diag Inv & Management Major Other Injuries	S3438	Other and unspecified injury of cauda equina
1034-1035	Diag Inv & Management Major Other Injuries	T66	Unspecified effects of radiation

Alberta Ambulatory Care Reporting Manual

ACCS Cell	ACCS Cell Name	ICD-10-CA Code	ICD-10-CA Description
1034-1035	Diag Inv & Management Major Other Injuries	T703	Caisson disease [decompression sickness]
1034-1035	Diag Inv & Management Major Other Injuries	T704	Effects of high-pressure fluids
1034-1035	Diag Inv & Management Major Other Injuries	T71	Asphyxiation
1034-1035	Diag Inv & Management Major Other Injuries	T750	Effects of lightning
1034-1035	Diag Inv & Management Major Other Injuries	T751	Drowning and nonfatal submersion
1034-1035	Diag Inv & Management Major Other Injuries	T754	Effects of electric current
1034-1035	Diag Inv & Management Major Other Injuries	T788	Other adverse effects, not elsewhere classified
1034-1035	Diag Inv & Management Major Other Injuries	T790	Air embolism (traumatic)
1034-1035	Diag Inv & Management Major Other Injuries	T791	Fat embolism (traumatic)
1034-1035	Diag Inv & Management Major Other Injuries	T792	Traumatic secondary and recurrent haemorrhage
1034-1035	Diag Inv & Management Major Other Injuries	T797	Traumatic subcutaneous emphysema
1034-1035	Diag Inv & Management Major Other Injuries	T883	Malignant hyperthermia due to anaesthesia
1034-1035	Diag Inv & Management Major Other Injuries	T885	Other complications of anaesthesia

Mental Health Clinical Grouping

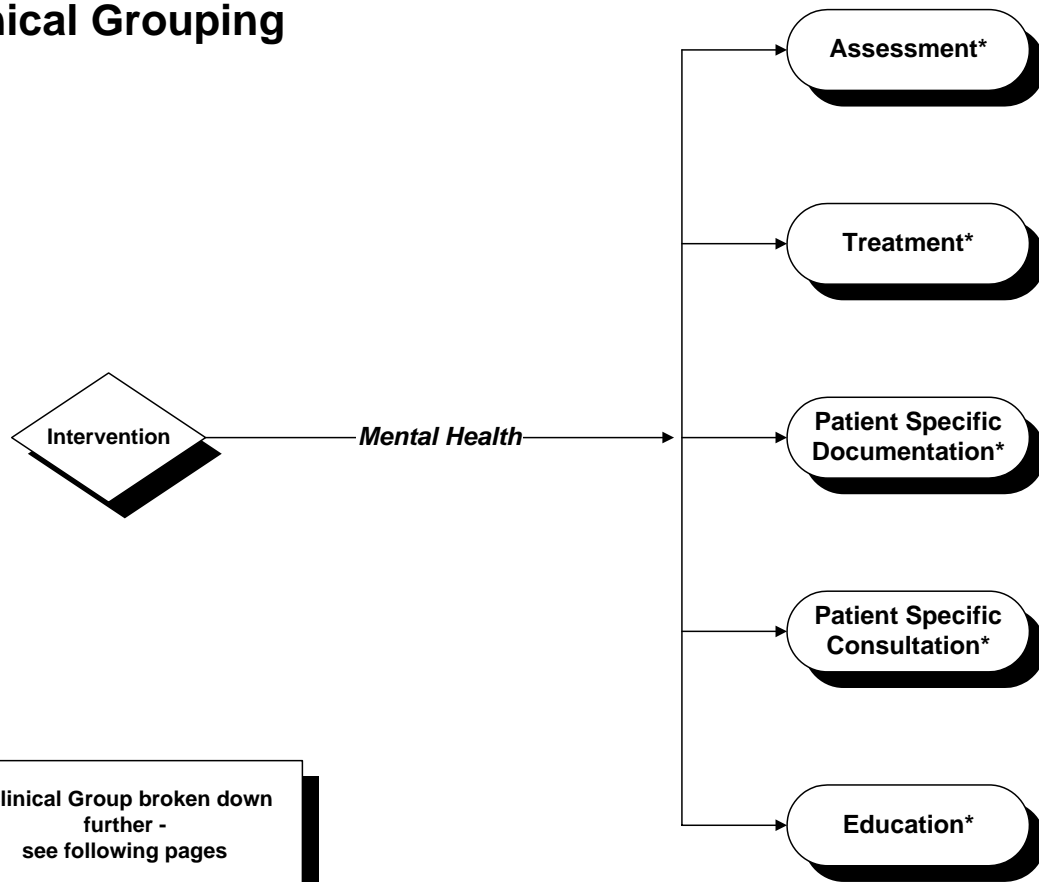

*Clinical Group broken down further - see following pages

ACCS Groupers
04/96

Mental Health Clinical Grouping

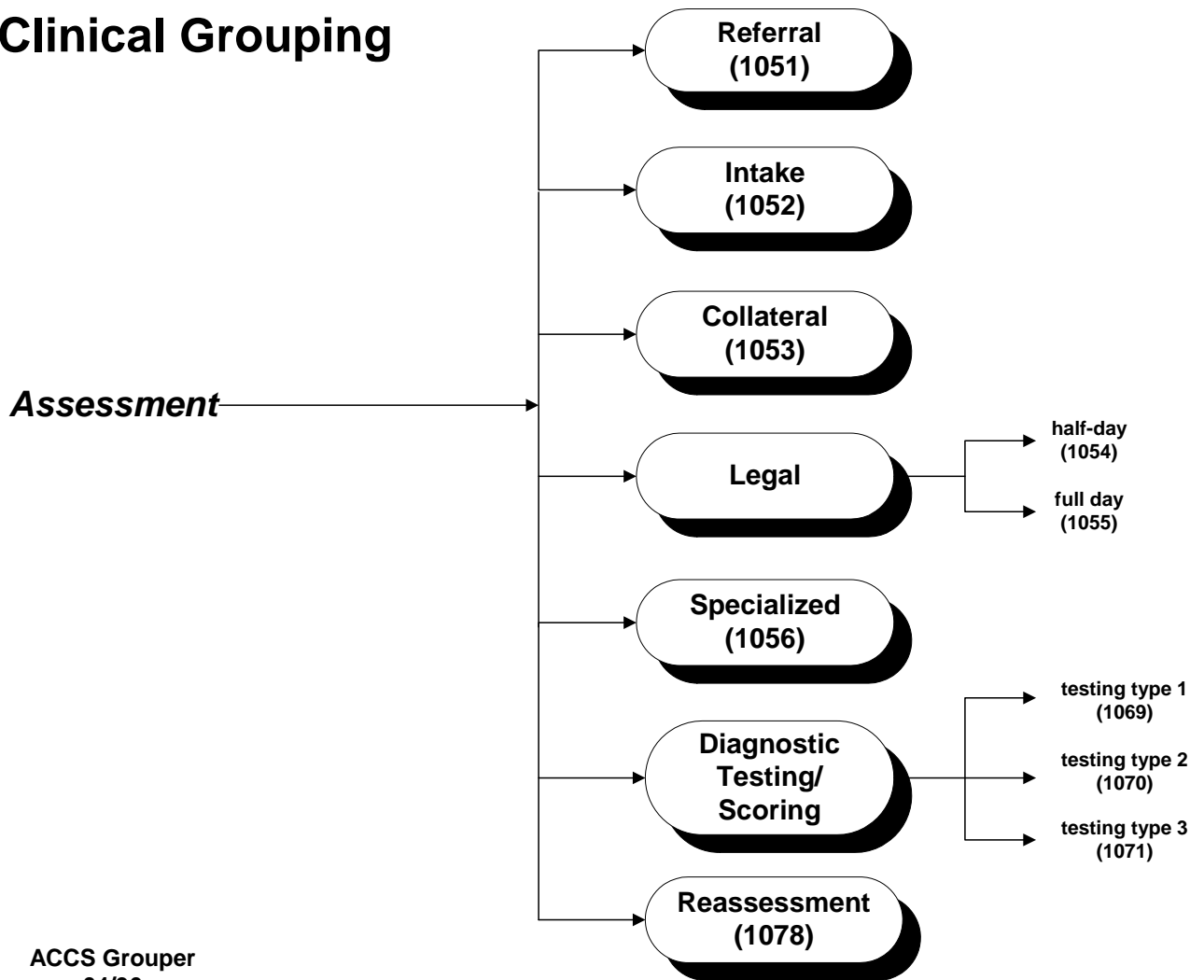

ACCS Grouper
04/96

Mental Health Clinical Grouping

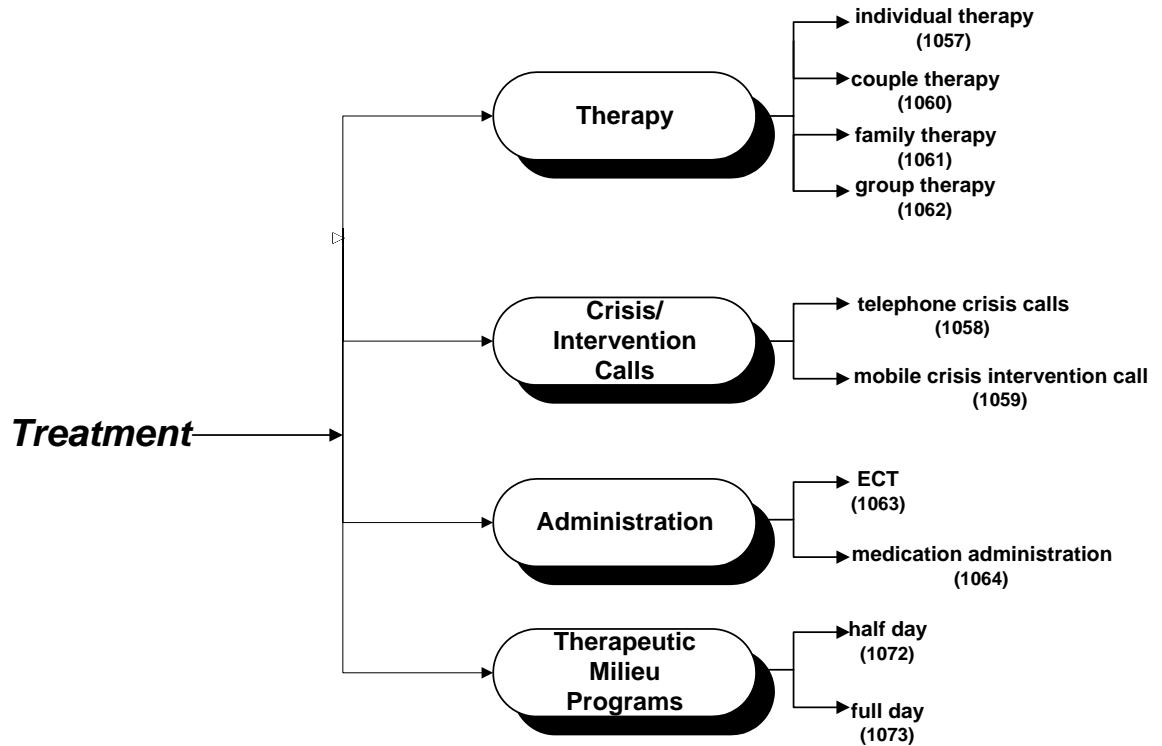

ACCS Groupers
04/96

Mental Health Clinical Grouping

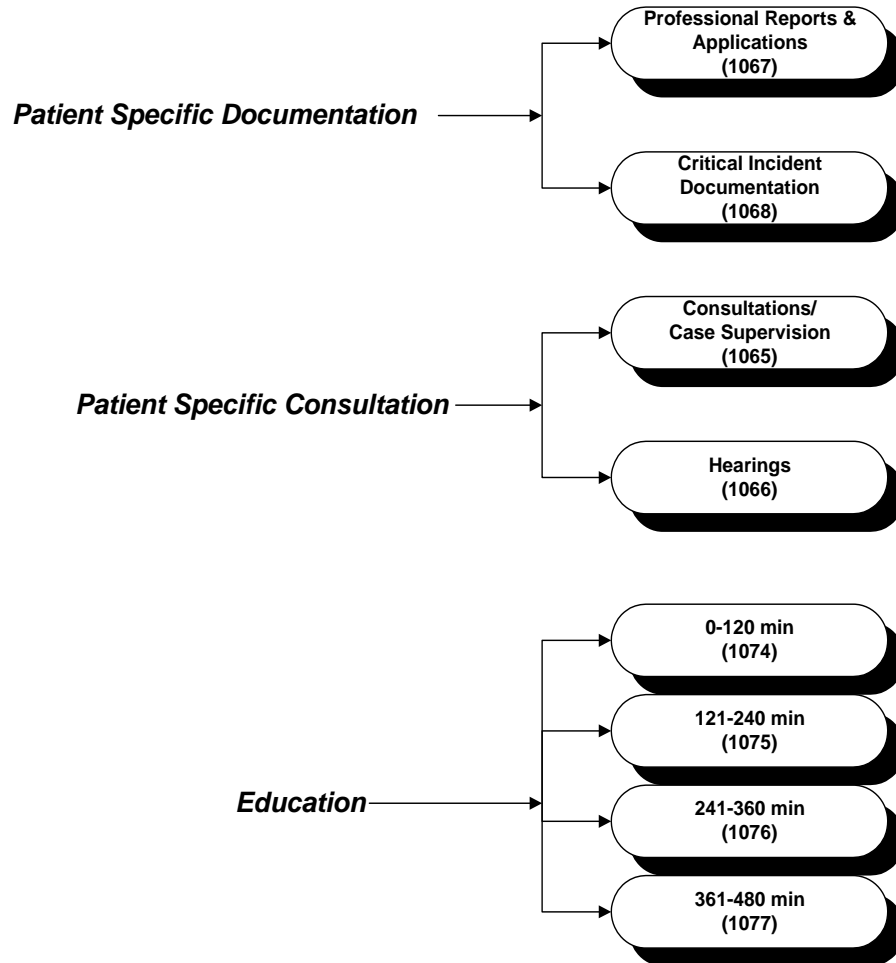

ACCS Grouper
04/96

ACCS Cells 1051 – 1078 (Mental Health)

ASSESSMENT

ACCS Group	Description	CCI Code	Status	Location	Extent
1051	Assessment Referral	2AZ02ZZ	R	MH	
1052	Assessment Intake	2AZ02ZZ	N	MH	
1053	Assessment Collateral	2AZ02ZZ	C	MH	
1054	Legal Assessment Half Day	2AZ02AE		MH	1
1055	Legal Assessment Full Day	2AZ02AE		MH	2
1056	Assessment Specialized	2AZ02ZZ	Z	MH	
1078	Reassessment	2AZ02ZZ	P	MH	
1069	Diagnostic Testing/Scoring Testing Type 1	2AZ08ZZ		MH	1
1070	Diagnostic Testing/Scoring Testing Type 2	2AZ08ZZ		MH	2
1071	Diagnostic Testing/Scoring Testing Type 3	2AZ08ZZ		MH	3

TREATMENT

ACCS Group	Description	CCI Code	Status	Location	Extent
1057	Individual Therapy	6AA30ZZZZ	IN	MH	
1060	Couple Therapy	6DA30DCZZ		MH	
1061	Family Therapy	6DA30DFZZ		MH	
1062	Group Therapy	6AA30ZZZZ	GR	MH	
1058	Crisis/Intervention Calls Telephone Crisis Calls	6AA10CT	T	MH	
1059	Crisis/Intervention Calls Mobile Crisis Intervention Calls	6AA10CT	M	MH	
1063	ECT	1AN09JADV		MH	
1064	Medication Administration	1ZZ35YAT2		MH	
1064	Medication Administration	2ZZ02ZT		MH	
1072	Therapeutic Milieu Programs Half Day	6AA30ZZZZ		MH	1
1073	Therapeutic Milieu Programs Full Day	6AA30ZZZZ		MH	2

PATIENT SPECIFIC DOCUMENTATION

ACCS Group	Description	CCI Code	Status	Location	Extent
1067	Patient Specific Professional Reports and Applications	7SJ30LZ		MH	
1068	Patient Specific Critical Incident Documentation	7SJ30LD		MH	

PATIENT SPECIFIC CONSULTATION

ACCS Group	Description	CCI Code	Status	Location	Extent
1065	Patient Specific Consultations/Case Supervision	7SF12ZZ		MH	
1066	Patient Specific Hearings	7SJ34PZ		MH	

EDUCATION

ACCS Group	Description	CCI Code	Status	Location	Extent
1074	Mental Health Education 0-120 min	6AA10ZZ		MH	11
1075	Mental Health Education 121-240 min	6AA10ZZ		MH	12
1076	Mental Health Education 241-360 min	6AA10ZZ		MH	13
1077	Mental Health Education 361-480 min	6AA10ZZ		MH	14

Rehabilitation Clinical Grouping

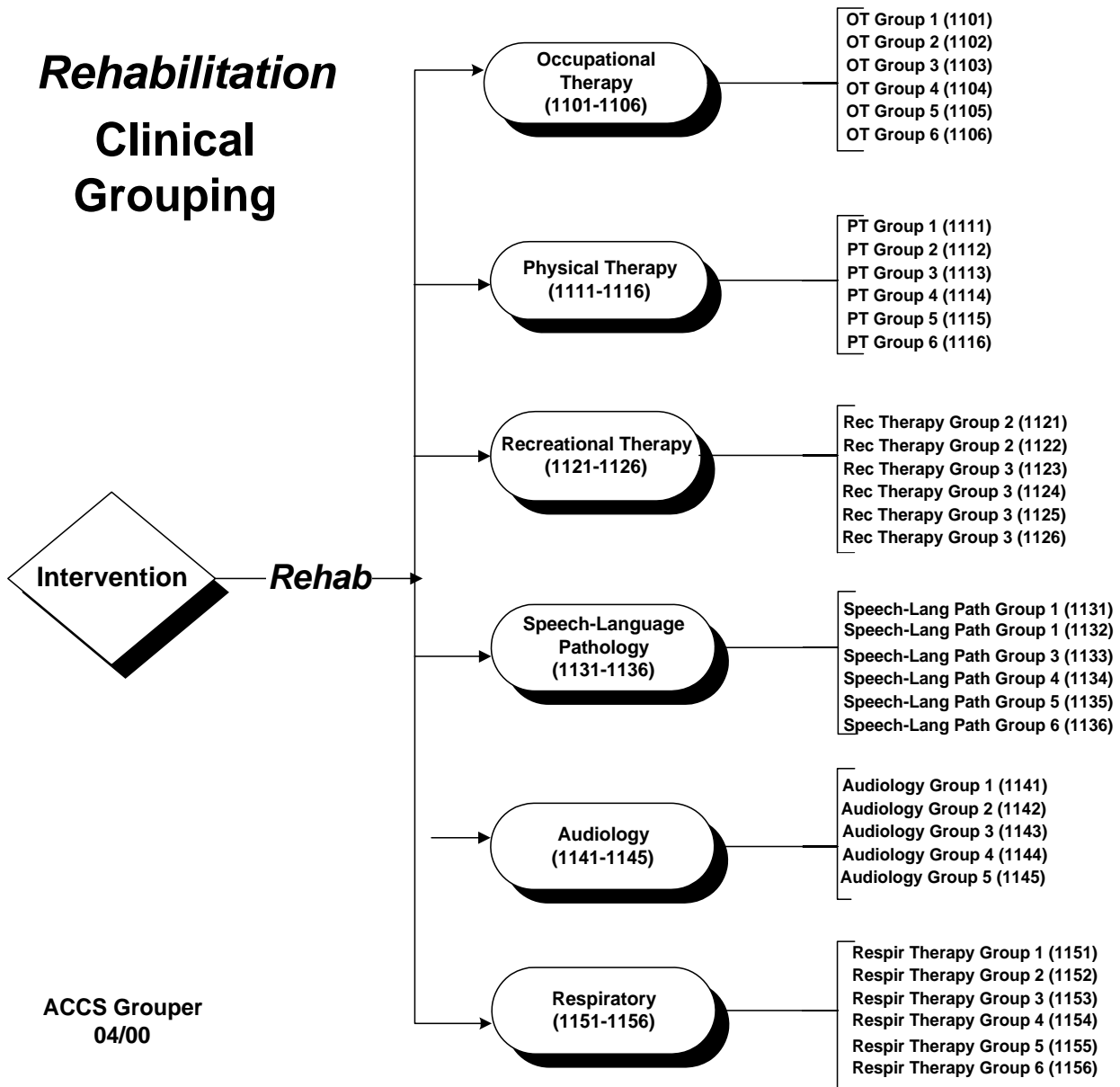

ACCS Grouper
04/00

ACCS Cells 1101 – 1156 (Rehabilitation)

ACCS Group	Description	First				Second				Third			
		CCI Code	Status	Loc.	Ext.	CCI Code	Status	Loc.	Ext.	CCI Code	Status	Loc.	Ext.
1101	Occupational Therapy Group 1	2ZZ02ZV		OT	1								
1101	Occupational Therapy Group 1	6VA30ZZ		OT	1								
1102	Occupational Therapy Group 2	2ZZ02ZV		OT	2								
1102	Occupational Therapy Group 2	6VA30ZZ		OT	2								
1102	Occupational Therapy Group 2	2ZZ02ZV		OT	1	6VA30ZZ		OT	1				
1102	Occupational Therapy Group 2	2ZZ02ZV		OT	1	7SF15ZZ		OT	1				
1102	Occupational Therapy Group 2	6VA30ZZ		OT	1	7SF15ZZ		OT	1				
1102	Occupational Therapy Group 2	2ZZ02ZV		OT	1	6VA30ZZ		OT	1	7SF15ZZ		OT	1
1103	Occupational Therapy Group 3	2ZZ02ZV		OT	2	6VA30ZZ		OT	1				
1103	Occupational Therapy Group 3	2ZZ02ZV		OT	2	7SF15ZZ		OT	1				
1103	Occupational Therapy Group 3	2ZZ02ZV		OT	1	6VA30ZZ		OT	2				
1103	Occupational Therapy Group 3	2ZZ02ZV		OT	1	7SF15ZZ		OT	2				
1103	Occupational Therapy Group 3	6VA30ZZ		OT	1	7SF15ZZ		OT	2				
1103	Occupational Therapy Group 3	6VA30ZZ		OT	2	7SF15ZZ		OT	1				
1103	Occupational Therapy Group 3	2ZZ02ZV		OT	1	6VA30ZZ		OT	1	7SF15ZZ		OT	2
1103	Occupational Therapy Group 3	2ZZ02ZV		OT	1	6VA30ZZ		OT	2	7SF15ZZ		OT	1
1103	Occupational Therapy Group 3	2ZZ02ZV		OT	2	6VA30ZZ		OT	1	7SF15ZZ		OT	1
1104	Occupational Therapy Group 4	2ZZ02ZV		OT	3								
1104	Occupational Therapy Group 4	6VA30ZZ		OT	3								
1104	Occupational Therapy Group 4	2ZZ02ZV		OT	3	6VA30ZZ		OT	1				
1104	Occupational Therapy Group 4	2ZZ02ZV		OT	3	7SF15ZZ		OT	1				
1104	Occupational Therapy Group 4	2ZZ02ZV		OT	1	6VA30ZZ		OT	3				
1104	Occupational Therapy Group 4	6VA30ZZ		OT	3	7SF15ZZ		OT	1				
1104	Occupational Therapy Group 4	2ZZ02ZV		OT	1	7SF15ZZ		OT	3				
1104	Occupational Therapy Group 4	6VA30ZZ		OT	1	7SF15ZZ		OT	3				
1104	Occupational Therapy Group 4	2ZZ02ZV		OT	2	6VA30ZZ		OT	2				
1104	Occupational Therapy Group 4	2ZZ02ZV		OT	2	7SF15ZZ		OT	2				
1104	Occupational Therapy Group 4	6VA30ZZ		OT	2	7SF15ZZ		OT	2				
1104	Occupational Therapy Group 4	2ZZ02ZV		OT	1	6VA30ZZ		OT	2	7SF15ZZ		OT	2
1104	Occupational Therapy Group 4	2ZZ02ZV		OT	2	6VA30ZZ		OT	1	7SF15ZZ		OT	2

Alberta Ambulatory Care Reporting Manual

ACCS Group	Description	First				Second				Third			
		CCI Code	Status	Loc.	Ext.	CCI Code	Status	Loc.	Ext.	CCI Code	Status	Loc.	Ext.
1104	Occupational Therapy Group 4	2ZZ02ZV		OT	2	6VA30ZZ		OT	2	7SF15ZZ		OT	1
1105	Occupational Therapy Group 5	2ZZ02ZV		OT	3	6VA30ZZ		OT	2				
1105	Occupational Therapy Group 5	2ZZ02ZV		OT	3	7SF15ZZ		OT	2				
1105	Occupational Therapy Group 5	2ZZ02ZV		OT	2	6VA30ZZ		OT	3				
1105	Occupational Therapy Group 5	6VA30ZZ		OT	3	7SF15ZZ		OT	2				
1105	Occupational Therapy Group 5	2ZZ02ZV		OT	2	7SF15ZZ		OT	3				
1105	Occupational Therapy Group 5	6VA30ZZ		OT	2	7SF15ZZ		OT	3				
1105	Occupational Therapy Group 5	2ZZ02ZV		OT	3	6VA30ZZ		OT	1	7SF15ZZ		OT	1
1105	Occupational Therapy Group 5	2ZZ02ZV		OT	3	6VA30ZZ		OT	1	7SF15ZZ		OT	2
1105	Occupational Therapy Group 5	2ZZ02ZV		OT	3	6VA30ZZ		OT	2	7SF15ZZ		OT	1
1105	Occupational Therapy Group 5	2ZZ02ZV		OT	1	6VA30ZZ		OT	3	7SF15ZZ		OT	1
1105	Occupational Therapy Group 5	2ZZ02ZV		OT	1	6VA30ZZ		OT	3	7SF15ZZ		OT	2
1105	Occupational Therapy Group 5	2ZZ02ZV		OT	2	6VA30ZZ		OT	3	7SF15ZZ		OT	1
1105	Occupational Therapy Group 5	2ZZ02ZV		OT	1	6VA30ZZ		OT	1	7SF15ZZ		OT	3
1105	Occupational Therapy Group 5	2ZZ02ZV		OT	1	6VA30ZZ		OT	2	7SF15ZZ		OT	3
1105	Occupational Therapy Group 5	2ZZ02ZV		OT	2	6VA30ZZ		OT	1	7SF15ZZ		OT	3
1105	Occupational Therapy Group 5	2ZZ02ZV		OT	3	6VA30ZZ		OT	2	7SF15ZZ		OT	2
1105	Occupational Therapy Group 5	2ZZ02ZV		OT	2	6VA30ZZ		OT	3	7SF15ZZ		OT	2
1105	Occupational Therapy Group 5	2ZZ02ZV		OT	2	6VA30ZZ		OT	2	7SF15ZZ		OT	3
1105	Occupational Therapy Group 5	2ZZ02ZV		OT	2	6VA30ZZ		OT	2	7SF15ZZ		OT	2
1106	Occupational Therapy Group 6	2ZZ02ZV		OT	3	6VA30ZZ		OT	3				
1106	Occupational Therapy Group 6	2ZZ02ZV		OT	3	7SF15ZZ		OT	3				
1106	Occupational Therapy Group 6	6VA30ZZ		OT	3	7SF15ZZ		OT	3				
1106	Occupational Therapy Group 6	2ZZ02ZV		OT	3	6VA30ZZ		OT	3	7SF15ZZ		OT	1
1106	Occupational Therapy Group 6	2ZZ02ZV		OT	3	6VA30ZZ		OT	3	7SF15ZZ		OT	2
1106	Occupational Therapy Group 6	2ZZ02ZV		OT	3	6VA30ZZ		OT	1	7SF15ZZ		OT	3
1106	Occupational Therapy Group 6	2ZZ02ZV		OT	3	6VA30ZZ		OT	2	7SF15ZZ		OT	3
1106	Occupational Therapy Group 6	2ZZ02ZV		OT	1	6VA30ZZ		OT	3	7SF15ZZ		OT	3
1106	Occupational Therapy Group 6	2ZZ02ZV		OT	2	6VA30ZZ		OT	3	7SF15ZZ		OT	3
1106	Occupational Therapy Group 6	2ZZ02ZV		OT	3	6VA30ZZ		OT	3	7SF15ZZ		OT	3
1111	Physical Therapy Group 1	2ZZ02ZU		PT	1								
1111	Physical Therapy Group 1	1ZX02YD		PT	1								

ACCS Group	Description	First				Second				Third			
		CCI Code	Status	Loc.	Ext.	CCI Code	Status	Loc.	Ext.	CCI Code	Status	Loc.	Ext.
1112	Physical Therapy Group 2	2ZZ02ZU		PT	2								
1112	Physical Therapy Group 2	1ZX02YD		PT	2								
1112	Physical Therapy Group 2	2ZZ02ZU		PT	1	1ZX02YD		PT	1				
1112	Physical Therapy Group 2	2ZZ02ZU		PT	1	7SF15ZZ		PT	1				
1112	Physical Therapy Group 2	1ZX02YD		PT	1	7SF15ZZ		PT	1				
1112	Physical Therapy Group 2	2ZZ02ZU		PT	1	1ZX02YD		PT	1	7SF15ZZ		PT	1
1113	Physical Therapy Group 3	2ZZ02ZU		PT	2	1ZX02YD		PT	1				
1113	Physical Therapy Group 3	2ZZ02ZU		PT	2	7SF15ZZ		PT	1				
1113	Physical Therapy Group 3	2ZZ02ZU		PT	1	1ZX02YD		PT	2				
1113	Physical Therapy Group 3	2ZZ02ZU		PT	1	7SF15ZZ		PT	2				
1113	Physical Therapy Group 3	1ZX02YD		PT	1	7SF15ZZ		PT	2				
1113	Physical Therapy Group 3	1ZX02YD		PT	2	7SF15ZZ		PT	1				
1113	Physical Therapy Group 3	2ZZ02ZU		PT	1	1ZX02YD		PT	1	7SF15ZZ		PT	2
1113	Physical Therapy Group 3	2ZZ02ZU		PT	1	1ZX02YD		PT	2	7SF15ZZ		PT	1
1113	Physical Therapy Group 3	2ZZ02ZU		PT	2	1ZX02YD		PT	1	7SF15ZZ		PT	1
1114	Physical Therapy Group 4	2ZZ02ZU		PT	3								
1114	Physical Therapy Group 4	1ZX02YD		PT	3								
1114	Physical Therapy Group 4	2ZZ02ZU		PT	3	1ZX02YD		PT	1				
1114	Physical Therapy Group 4	2ZZ02ZU		PT	3	7SF15ZZ		PT	1				
1114	Physical Therapy Group 4	2ZZ02ZU		PT	1	1ZX02YD		PT	3				
1114	Physical Therapy Group 4	1ZX02YD		PT	3	7SF15ZZ		PT	1				
1114	Physical Therapy Group 4	2ZZ02ZU		PT	1	7SF15ZZ		PT	3				
1114	Physical Therapy Group 4	1ZX02YD		PT	1	7SF15ZZ		PT	3				
1114	Physical Therapy Group 4	2ZZ02ZU		PT	2	1ZX02YD		PT	2				
1114	Physical Therapy Group 4	2ZZ02ZU		PT	2	7SF15ZZ		PT	2				
1114	Physical Therapy Group 4	1ZX02YD		PT	2	7SF15ZZ		PT	2				
1114	Physical Therapy Group 4	2ZZ02ZU		PT	1	1ZX02YD		PT	2	7SF15ZZ		PT	2
1114	Physical Therapy Group 4	2ZZ02ZU		PT	2	1ZX02YD		PT	1	7SF15ZZ		PT	2
1114	Physical Therapy Group 4	2ZZ02ZU		PT	2	1ZX02YD		PT	2	7SF15ZZ		PT	1
1115	Physical Therapy Group 5	2ZZ02ZU		PT	3	1ZX02YD		PT	2				
1115	Physical Therapy Group 5	2ZZ02ZU		PT	3	7SF15ZZ		PT	2				
1115	Physical Therapy Group 5	2ZZ02ZU		PT	2	1ZX02YD		PT	3				

Alberta Ambulatory Care Reporting Manual

ACCS Group	Description	First				Second				Third			
		CCI Code	Status	Loc.	Ext.	CCI Code	Status	Loc.	Ext.	CCI Code	Status	Loc.	Ext.
1115	Physical Therapy Group 5	1ZX02YD		PT	3	7SF15ZZ		PT	2				
1115	Physical Therapy Group 5	2ZZ02ZU		PT	2	7SF15ZZ		PT	3				
1115	Physical Therapy Group 5	1ZX02YD		PT	2	7SF15ZZ		PT	3				
1115	Physical Therapy Group 5	2ZZ02ZU		PT	3	1ZX02YD		PT	1	7SF15ZZ		PT	1
1115	Physical Therapy Group 5	2ZZ02ZU		PT	3	1ZX02YD		PT	1	7SF15ZZ		PT	2
1115	Physical Therapy Group 5	2ZZ02ZU		PT	3	1ZX02YD		PT	2	7SF15ZZ		PT	1
1115	Physical Therapy Group 5	2ZZ02ZU		PT	1	1ZX02YD		PT	3	7SF15ZZ		PT	1
1115	Physical Therapy Group 5	2ZZ02ZU		PT	1	1ZX02YD		PT	3	7SF15ZZ		PT	2
1115	Physical Therapy Group 5	2ZZ02ZU		PT	2	1ZX02YD		PT	3	7SF15ZZ		PT	1
1115	Physical Therapy Group 5	2ZZ02ZU		PT	1	1ZX02YD		PT	1	7SF15ZZ		PT	3
1115	Physical Therapy Group 5	2ZZ02ZU		PT	1	1ZX02YD		PT	2	7SF15ZZ		PT	3
1115	Physical Therapy Group 5	2ZZ02ZU		PT	2	1ZX02YD		PT	1	7SF15ZZ		PT	3
1115	Physical Therapy Group 5	2ZZ02ZU		PT	3	1ZX02YD		PT	2	7SF15ZZ		PT	2
1115	Physical Therapy Group 5	2ZZ02ZU		PT	2	1ZX02YD		PT	3	7SF15ZZ		PT	2
1115	Physical Therapy Group 5	2ZZ02ZU		PT	2	1ZX02YD		PT	2	7SF15ZZ		PT	3
1115	Physical Therapy Group 5	2ZZ02ZU		PT	2	1ZX02YD		PT	2	7SF15ZZ		PT	2
1116	Physical Therapy Group 6	2ZZ02ZU		PT	3	1ZX02YD		PT	3				
1116	Physical Therapy Group 6	2ZZ02ZU		PT	3	7SF15ZZ		PT	3				
1116	Physical Therapy Group 6	1ZX02YD		PT	3	7SF15ZZ		PT	3				
1116	Physical Therapy Group 6	2ZZ02ZU		PT	3	1ZX02YD		PT	3	7SF15ZZ		PT	1
1116	Physical Therapy Group 6	2ZZ02ZU		PT	3	1ZX02YD		PT	3	7SF15ZZ		PT	2
1116	Physical Therapy Group 6	2ZZ02ZU		PT	3	1ZX02YD		PT	1	7SF15ZZ		PT	3
1116	Physical Therapy Group 6	2ZZ02ZU		PT	3	1ZX02YD		PT	2	7SF15ZZ		PT	3
1116	Physical Therapy Group 6	2ZZ02ZU		PT	1	1ZX02YD		PT	3	7SF15ZZ		PT	3
1116	Physical Therapy Group 6	2ZZ02ZU		PT	2	1ZX02YD		PT	3	7SF15ZZ		PT	3
1116	Physical Therapy Group 6	2ZZ02ZU		PT	3	1ZX02YD		PT	3	7SF15ZZ		PT	3
1121	Recreational Therapy Group 1	2ZZ02ZZ		RE	1								
1121	Recreational Therapy Group 1	6AA30MASA		RE	1								
1122	Recreational Therapy Group 2	2ZZ02ZZ		RE	2								
1122	Recreational Therapy Group 2	6AA30MASA		RE	2								
1122	Recreational Therapy Group 2	2ZZ02ZZ		RE	1	6AA30MASA		RE	1				
1122	Recreational Therapy Group 2	2ZZ02ZZ		RE	1	7SF15ZZ		RE	1				

ACCS Group	Description	First				Second				Third			
		CCI Code	Status	Loc.	Ext.	CCI Code	Status	Loc.	Ext.	CCI Code	Status	Loc.	Ext.
1122	Recreational Therapy Group 2	6AA30MASA		RE	1	7SF15ZZ		RE	1				
1122	Recreational Therapy Group 2	2ZZ02ZZ		RE	1	6AA30MASA		RE	1	7SF15ZZ		RE	1
1123	Recreational Therapy Group 3	2ZZ02ZZ		RE	2	6AA30MASA		RE	1				
1123	Recreational Therapy Group 3	2ZZ02ZZ		RE	2	7SF15ZZ		RE	1				
1123	Recreational Therapy Group 3	2ZZ02ZZ		RE	1	6AA30MASA		RE	2				
1123	Recreational Therapy Group 3	2ZZ02ZZ		RE	1	7SF15ZZ		RE	2				
1123	Recreational Therapy Group 3	6AA30MASA		RE	1	7SF15ZZ		RE	2				
1123	Recreational Therapy Group 3	6AA30MASA		RE	2	7SF15ZZ		RE	1				
1123	Recreational Therapy Group 3	2ZZ02ZZ		RE	1	6AA30MASA		RE	1	7SF15ZZ		RE	2
1123	Recreational Therapy Group 3	2ZZ02ZZ		RE	1	6AA30MASA		RE	2	7SF15ZZ		RE	1
1123	Recreational Therapy Group 3	2ZZ02ZZ		RE	2	6AA30MASA		RE	1	7SF15ZZ		RE	1
1124	Recreational Therapy Group 4	2ZZ02ZZ		RE	3								
1124	Recreational Therapy Group 4	6AA30MASA		RE	3								
1124	Recreational Therapy Group 4	2ZZ02ZZ		RE	3	6AA30MASA		RE	1				
1124	Recreational Therapy Group 4	2ZZ02ZZ		RE	3	7SF15ZZ		RE	1				
1124	Recreational Therapy Group 4	2ZZ02ZZ		RE	1	6AA30MASA		RE	3				
1124	Recreational Therapy Group 4	6AA30MASA		RE	3	7SF15ZZ		RE	1				
1124	Recreational Therapy Group 4	2ZZ02ZZ		RE	1	7SF15ZZ		RE	3				
1124	Recreational Therapy Group 4	6AA30MASA		RE	1	7SF15ZZ		RE	3				
1124	Recreational Therapy Group 4	2ZZ02ZZ		RE	2	6AA30MASA		RE	2				
1124	Recreational Therapy Group 4	2ZZ02ZZ		RE	2	7SF15ZZ		RE	2				
1124	Recreational Therapy Group 4	6AA30MASA		RE	2	7SF15ZZ		RE	2				
1124	Recreational Therapy Group 4	2ZZ02ZZ		RE	1	6AA30MASA		RE	2	7SF15ZZ		RE	2
1124	Recreational Therapy Group 4	2ZZ02ZZ		RE	2	6AA30MASA		RE	1	7SF15ZZ		RE	2
1124	Recreational Therapy Group 4	2ZZ02ZZ		RE	2	6AA30MASA		RE	2	7SF15ZZ		RE	1
1125	Recreational Therapy Group 5	2ZZ02ZZ		RE	3	6AA30MASA		RE	2				
1125	Recreational Therapy Group 5	2ZZ02ZZ		RE	3	7SF15ZZ		RE	2				
1125	Recreational Therapy Group 5	2ZZ02ZZ		RE	2	6AA30MASA		RE	3				
1125	Recreational Therapy Group 5	6AA30MASA		RE	3	7SF15ZZ		RE	2				
1125	Recreational Therapy Group 5	2ZZ02ZZ		RE	2	7SF15ZZ		RE	3				
1125	Recreational Therapy Group 5	6AA30MASA		RE	2	7SF15ZZ		RE	3				
1125	Recreational Therapy Group 5	2ZZ02ZZ		RE	3	6AA30MASA		RE	1	7SF15ZZ		RE	1

Alberta Ambulatory Care Reporting Manual

ACCS Group	Description	First				Second				Third			
		CCI Code	Status	Loc.	Ext.	CCI Code	Status	Loc.	Ext.	CCI Code	Status	Loc.	Ext.
1125	Recreational Therapy Group 5	2ZZ02ZZ		RE	3	6AA30MASA		RE	1	7SF15ZZ		RE	2
1125	Recreational Therapy Group 5	2ZZ02ZZ		RE	3	6AA30MASA		RE	2	7SF15ZZ		RE	1
1125	Recreational Therapy Group 5	2ZZ02ZZ		RE	1	6AA30MASA		RE	3	7SF15ZZ		RE	1
1125	Recreational Therapy Group 5	2ZZ02ZZ		RE	1	6AA30MASA		RE	3	7SF15ZZ		RE	2
1125	Recreational Therapy Group 5	2ZZ02ZZ		RE	2	6AA30MASA		RE	3	7SF15ZZ		RE	1
1125	Recreational Therapy Group 5	2ZZ02ZZ		RE	1	6AA30MASA		RE	1	7SF15ZZ		RE	3
1125	Recreational Therapy Group 5	2ZZ02ZZ		RE	1	6AA30MASA		RE	2	7SF15ZZ		RE	3
1125	Recreational Therapy Group 5	2ZZ02ZZ		RE	2	6AA30MASA		RE	1	7SF15ZZ		RE	3
1125	Recreational Therapy Group 5	2ZZ02ZZ		RE	3	6AA30MASA		RE	2	7SF15ZZ		RE	2
1125	Recreational Therapy Group 5	2ZZ02ZZ		RE	2	6AA30MASA		RE	3	7SF15ZZ		RE	2
1125	Recreational Therapy Group 5	2ZZ02ZZ		RE	2	6AA30MASA		RE	2	7SF15ZZ		RE	3
1125	Recreational Therapy Group 5	2ZZ02ZZ		RE	2	6AA30MASA		RE	2	7SF15ZZ		RE	2
1126	Recreational Therapy Group 6	2ZZ02ZZ		RE	3	6AA30MASA		RE	3				
1126	Recreational Therapy Group 6	2ZZ02ZZ		RE	3	7SF15ZZ		RE	3				
1126	Recreational Therapy Group 6	6AA30MASA		RE	3	7SF15ZZ		RE	3				
1126	Recreational Therapy Group 6	2ZZ02ZZ		RE	3	6AA30MASA		RE	3	7SF15ZZ		RE	1
1126	Recreational Therapy Group 6	2ZZ02ZZ		RE	3	6AA30MASA		RE	3	7SF15ZZ		RE	2
1126	Recreational Therapy Group 6	2ZZ02ZZ		RE	3	6AA30MASA		RE	1	7SF15ZZ		RE	3
1126	Recreational Therapy Group 6	2ZZ02ZZ		RE	3	6AA30MASA		RE	2	7SF15ZZ		RE	3
1126	Recreational Therapy Group 6	2ZZ02ZZ		RE	1	6AA30MASA		RE	3	7SF15ZZ		RE	3
1126	Recreational Therapy Group 6	2ZZ02ZZ		RE	2	6AA30MASA		RE	3	7SF15ZZ		RE	3
1126	Recreational Therapy Group 6	2ZZ02ZZ		RE	3	6AA30MASA		RE	3	7SF15ZZ		RE	3
1131	Speech-Language Pathology Group 1	2GE02FF		SL	1								
1131	Speech-Language Pathology Group 1	2GE02FG		SL	1								
1131	Speech-Language Pathology Group 1	6RA50RBSZ		SL	1								
1132	Speech-Language Pathology Group 2	2GE02FF		SL	2								
1132	Speech-Language Pathology Group 2	2GE02FG		SL	2								

ACCS Group	Description	First				Second				Third			
		CCI Code	Status	Loc.	Ext.	CCI Code	Status	Loc.	Ext.	CCI Code	Status	Loc.	Ext.
1132	Speech-Language Pathology Group 2	6RA50RBSZ		SL	2								
1132	Speech-Language Pathology Group 2	2GE02FF		SL	1	6RA50RBSZ		SL	1				
1132	Speech-Language Pathology Group 2	2GE02FG		SL	1	6RA50RBSZ		SL	1				
1132	Speech-Language Pathology Group 2	2GE02FF		SL	1	7SF15ZZ		SL	1				
1132	Speech-Language Pathology Group 2	2GE02FG		SL	1	7SF15ZZ		SL	1				
1132	Speech-Language Pathology Group 2	6RA50RBSZ		SL	1	7SF15ZZ		SL	1				
1132	Speech-Language Pathology Group 2	2GE02FF		SL	1	6RA50RBSZ		SL	1	7SF15ZZ		SL	1
1132	Speech-Language Pathology Group 2	2GE02FG		SL	1	6RA50RBSZ		SL	1	7SF15ZZ		SL	1
1133	Speech-Language Pathology Group 3	2GE02FF		SL	2	6RA50RBSZ		SL	1				
1133	Speech-Language Pathology Group 3	2GE02FG		SL	2	6RA50RBSZ		SL	1				
1133	Speech-Language Pathology Group 3	2GE02FF		SL	2	7SF15ZZ		SL	1				
1133	Speech-Language Pathology Group 3	2GE02FG		SL	2	7SF15ZZ		SL	1				
1133	Speech-Language Pathology Group 3	2GE02FF		SL	1	6RA50RBSZ		SL	2				
1133	Speech-Language Pathology Group 3	2GE02FG		SL	1	6RA50RBSZ		SL	2				
1133	Speech-Language Pathology Group 3	2GE02FF		SL	1	7SF15ZZ		SL	2				
1133	Speech-Language Pathology Group 3	2GE02FG		SL	1	7SF15ZZ		SL	2				
1133	Speech-Language Pathology Group 3	6RA50RBSZ		SL	1	7SF15ZZ		SL	2				
1133	Speech-Language Pathology Group 3	6RA50RBSZ		SL	2	7SF15ZZ		SL	1				

Alberta Ambulatory Care Reporting Manual

ACCS Group	Description	First				Second				Third			
		CCI Code	Status	Loc.	Ext.	CCI Code	Status	Loc.	Ext.	CCI Code	Status	Loc.	Ext.
1133	Speech-Language Pathology Group 3	2GE02FF		SL	1	6RA50RBSZ		SL	1	7SF15ZZ		SL	2
1133	Speech-Language Pathology Group 3	2GE02FG		SL	1	6RA50RBSZ		SL	1	7SF15ZZ		SL	2
1133	Speech-Language Pathology Group 3	2GE02FF		SL	1	6RA50RBSZ		SL	2	7SF15ZZ		SL	1
1133	Speech-Language Pathology Group 3	2GE02FG		SL	1	6RA50RBSZ		SL	2	7SF15ZZ		SL	1
1133	Speech-Language Pathology Group 3	2GE02FF		SL	2	6RA50RBSZ		SL	1	7SF15ZZ		SL	1
1133	Speech-Language Pathology Group 3	2GE02FG		SL	2	6RA50RBSZ		SL	1	7SF15ZZ		SL	1
1134	Speech-Language Pathology Group 4	2GE02FF		SL	3								
1134	Speech-Language Pathology Group 4	2GE02FG		SL	3								
1134	Speech-Language Pathology Group 4	6RA50RBSZ		SL	3								
1134	Speech-Language Pathology Group 4	2GE02FF		SL	1	7SF15ZZ		SL	3				
1134	Speech-Language Pathology Group 4	2GE02FG		SL	1	7SF15ZZ		SL	3				
1134	Speech-Language Pathology Group 4	6RA50RBSZ		SL	1	7SF15ZZ		SL	3				
1134	Speech-Language Pathology Group 4	2GE02FF		SL	3	6RA50RBSZ		SL	1				
1134	Speech-Language Pathology Group 4	2GE02FG		SL	3	6RA50RBSZ		SL	1				
1134	Speech-Language Pathology Group 4	2GE02FF		SL	3	7SF15ZZ		SL	1				
1134	Speech-Language Pathology Group 4	2GE02FG		SL	3	7SF15ZZ		SL	1				
1134	Speech-Language Pathology Group 4	6RA50RBSZ		SL	3	7SF15ZZ		SL	1				
1134	Speech-Language Pathology Group 4	2GE02FF		SL	1	6RA50RBSZ		SL	3				

ACCS Group	Description	First				Second				Third			
		CCI Code	Status	Loc.	Ext.	CCI Code	Status	Loc.	Ext.	CCI Code	Status	Loc.	Ext.
1134	Speech-Language Pathology Group 4	2GE02FG		SL	1	6RA50RBSZ		SL	3				
1134	Speech-Language Pathology Group 4	2GE02FF		SL	2	6RA50RBSZ		SL	2				
1134	Speech-Language Pathology Group 4	2GE02FG		SL	2	6RA50RBSZ		SL	2				
1134	Speech-Language Pathology Group 4	2GE02FF		SL	2	7SF15ZZ		SL	2				
1134	Speech-Language Pathology Group 4	2GE02FG		SL	2	7SF15ZZ		SL	2				
1134	Speech-Language Pathology Group 4	6RA50RBSZ		SL	2	7SF15ZZ		SL	2				
1134	Speech-Language Pathology Group 4	2GE02FF		SL	1	6RA50RBSZ		SL	2	7SF15ZZ		SL	2
1134	Speech-Language Pathology Group 4	2GE02FG		SL	1	6RA50RBSZ		SL	2	7SF15ZZ		SL	2
1134	Speech-Language Pathology Group 4	2GE02FF		SL	2	6RA50RBSZ		SL	1	7SF15ZZ		SL	2
1134	Speech-Language Pathology Group 4	2GE02FG		SL	2	6RA50RBSZ		SL	1	7SF15ZZ		SL	2
1134	Speech-Language Pathology Group 4	2GE02FF		SL	2	6RA50RBSZ		SL	2	7SF15ZZ		SL	1
1134	Speech-Language Pathology Group 4	2GE02FG		SL	2	6RA50RBSZ		SL	2	7SF15ZZ		SL	1
1135	Speech-Language Pathology Group 5	2GE02FF		SL	3	6RA50RBSZ		SL	2				
1135	Speech-Language Pathology Group 5	2GE02FG		SL	3	6RA50RBSZ		SL	2				
1135	Speech-Language Pathology Group 5	2GE02FF		SL	3	7SF15ZZ		SL	2				
1135	Speech-Language Pathology Group 5	2GE02FG		SL	3	7SF15ZZ		SL	2				
1135	Speech-Language Pathology Group 5	2GE02FF		SL	2	6RA50RBSZ		SL	3				
1135	Speech-Language Pathology Group 5	2GE02FG		SL	2	6RA50RBSZ		SL	3				

Alberta Ambulatory Care Reporting Manual

ACCS Group	Description	First				Second				Third			
		CCI Code	Status	Loc.	Ext.	CCI Code	Status	Loc.	Ext.	CCI Code	Status	Loc.	Ext.
1135	Speech-Language Pathology Group 5	6RA50RBSZ		SL	3	7SF15ZZ		SL	2				
1135	Speech-Language Pathology Group 5	2GE02FF		SL	2	7SF15ZZ		SL	3				
1135	Speech-Language Pathology Group 5	2GE02FG		SL	2	7SF15ZZ		SL	3				
1135	Speech-Language Pathology Group 5	6RA50RBSZ		SL	2	7SF15ZZ		SL	3				
1135	Speech-Language Pathology Group 5	2GE02FF		SL	3	6RA50RBSZ		SL	1	7SF15ZZ		SL	1
1135	Speech-Language Pathology Group 5	2GE02FG		SL	3	6RA50RBSZ		SL	1	7SF15ZZ		SL	1
1135	Speech-Language Pathology Group 5	2GE02FF		SL	3	6RA50RBSZ		SL	1	7SF15ZZ		SL	2
1135	Speech-Language Pathology Group 5	2GE02FG		SL	3	6RA50RBSZ		SL	1	7SF15ZZ		SL	2
1135	Speech-Language Pathology Group 5	2GE02FF		SL	3	6RA50RBSZ		SL	2	7SF15ZZ		SL	1
1135	Speech-Language Pathology Group 5	2GE02FG		SL	3	6RA50RBSZ		SL	2	7SF15ZZ		SL	1
1135	Speech-Language Pathology Group 5	2GE02FF		SL	1	6RA50RBSZ		SL	3	7SF15ZZ		SL	1
1135	Speech-Language Pathology Group 5	2GE02FG		SL	1	6RA50RBSZ		SL	3	7SF15ZZ		SL	1
1135	Speech-Language Pathology Group 5	2GE02FF		SL	1	6RA50RBSZ		SL	3	7SF15ZZ		SL	2
1135	Speech-Language Pathology Group 5	2GE02FG		SL	1	6RA50RBSZ		SL	3	7SF15ZZ		SL	2
1135	Speech-Language Pathology Group 5	2GE02FF		SL	2	6RA50RBSZ		SL	3	7SF15ZZ		SL	1
1135	Speech-Language Pathology Group 5	2GE02FG		SL	2	6RA50RBSZ		SL	3	7SF15ZZ		SL	1
1135	Speech-Language Pathology Group 5	2GE02FF		SL	1	6RA50RBSZ		SL	1	7SF15ZZ		SL	3
1135	Speech-Language Pathology Group 5	2GE02FG		SL	1	6RA50RBSZ		SL	1	7SF15ZZ		SL	3

ACCS Group	Description	First				Second				Third			
		CCI Code	Status	Loc.	Ext.	CCI Code	Status	Loc.	Ext.	CCI Code	Status	Loc.	Ext.
1135	Speech-Language Pathology Group 5	2GE02FF		SL	1	6RA50RBSZ		SL	2	7SF15ZZ		SL	3
1135	Speech-Language Pathology Group 5	2GE02FG		SL	1	6RA50RBSZ		SL	2	7SF15ZZ		SL	3
1135	Speech-Language Pathology Group 5	2GE02FF		SL	2	6RA50RBSZ		SL	1	7SF15ZZ		SL	3
1135	Speech-Language Pathology Group 5	2GE02FG		SL	2	6RA50RBSZ		SL	1	7SF15ZZ		SL	3
1135	Speech-Language Pathology Group 5	2GE02FF		SL	3	6RA50RBSZ		SL	2	7SF15ZZ		SL	2
1135	Speech-Language Pathology Group 5	2GE02FG		SL	3	6RA50RBSZ		SL	2	7SF15ZZ		SL	2
1135	Speech-Language Pathology Group 5	2GE02FF		SL	2	6RA50RBSZ		SL	3	7SF15ZZ		SL	2
1135	Speech-Language Pathology Group 5	2GE02FG		SL	2	6RA50RBSZ		SL	3	7SF15ZZ		SL	2
1135	Speech-Language Pathology Group 5	2GE02FF		SL	2	6RA50RBSZ		SL	2	7SF15ZZ		SL	3
1135	Speech-Language Pathology Group 5	2GE02FG		SL	2	6RA50RBSZ		SL	2	7SF15ZZ		SL	3
1135	Speech-Language Pathology Group 5	2GE02FF		SL	2	6RA50RBSZ		SL	2	7SF15ZZ		SL	2
1135	Speech-Language Pathology Group 5	2GE02FG		SL	2	6RA50RBSZ		SL	2	7SF15ZZ		SL	2
1136	Speech-Language Pathology Group 6	2GE02FF		SL	3	6RA50RBSZ		SL	3				
1136	Speech-Language Pathology Group 6	2GE02FG		SL	3	6RA50RBSZ		SL	3				
1136	Speech-Language Pathology Group 6	2GE02FF		SL	3	7SF15ZZ		SL	3				
1136	Speech-Language Pathology Group 6	2GE02FG		SL	3	7SF15ZZ		SL	3				
1136	Speech-Language Pathology Group 6	6RA50RBSZ		SL	3	7SF15ZZ		SL	3				
1136	Speech-Language Pathology Group 6	2GE02FF		SL	3	6RA50RBSZ		SL	3	7SF15ZZ		SL	1

Alberta Ambulatory Care Reporting Manual

ACCS Group	Description	First				Second				Third			
		CCI Code	Status	Loc.	Ext.	CCI Code	Status	Loc.	Ext.	CCI Code	Status	Loc.	Ext.
1136	Speech-Language Pathology Group 6	2GE02FG		SL	3	6RA50RBSZ		SL	3	7SF15ZZ		SL	1
1136	Speech-Language Pathology Group 6	2GE02FF		SL	3	6RA50RBSZ		SL	3	7SF15ZZ		SL	2
1136	Speech-Language Pathology Group 6	2GE02FG		SL	3	6RA50RBSZ		SL	3	7SF15ZZ		SL	2
1136	Speech-Language Pathology Group 6	2GE02FF		SL	3	6RA50RBSZ		SL	1	7SF15ZZ		SL	3
1136	Speech-Language Pathology Group 6	2GE02FG		SL	3	6RA50RBSZ		SL	1	7SF15ZZ		SL	3
1136	Speech-Language Pathology Group 6	2GE02FF		SL	3	6RA50RBSZ		SL	2	7SF15ZZ		SL	3
1136	Speech-Language Pathology Group 6	2GE02FG		SL	3	6RA50RBSZ		SL	2	7SF15ZZ		SL	3
1136	Speech-Language Pathology Group 6	2GE02FF		SL	1	6RA50RBSZ		SL	3	7SF15ZZ		SL	3
1136	Speech-Language Pathology Group 6	2GE02FG		SL	1	6RA50RBSZ		SL	3	7SF15ZZ		SL	3
1136	Speech-Language Pathology Group 6	2GE02FF		SL	2	6RA50RBSZ		SL	3	7SF15ZZ		SL	3
1136	Speech-Language Pathology Group 6	2GE02FG		SL	2	6RA50RBSZ		SL	3	7SF15ZZ		SL	3
1136	Speech-Language Pathology Group 6	2GE02FF		SL	3	6RA50RBSZ		SL	3	7SF15ZZ		SL	3
1136	Speech-Language Pathology Group 6	2GE02FG		SL	3	6RA50RBSZ		SL	3	7SF15ZZ		SL	3
1141	Audiology Group 1	2DZ02ZZ		AU	1								
1141	Audiology Group 1	6PA10ZZ		AU	1								
1142	Audiology Group 2	2DZ02ZZ		AU	2								
1142	Audiology Group 2	6PA10ZZ		AU	2								
1142	Audiology Group 2	2DZ02ZZ		AU	1	6PA10ZZ		AU	1				
1142	Audiology Group 2	2DZ02ZZ		AU	1	7SF15ZZ		AU	1				
1142	Audiology Group 2	6PA10ZZ		AU	1	7SF15ZZ		AU	1				
1142	Audiology Group 2	2DZ02ZZ		AU	1	6PA10ZZ		AU	1	7SF15ZZ		AU	1
1142	Audiology Group 2	2DZ02ZZ		AU	2	6PA10ZZ		AU	1				

ACCS Group	Description	First				Second				Third			
		CCI Code	Status	Loc.	Ext.	CCI Code	Status	Loc.	Ext.	CCI Code	Status	Loc.	Ext.
1142	Audiology Group 2	2DZ02ZZ		AU	2	7SF15ZZ		AU	1				
1142	Audiology Group 2	2DZ02ZZ		AU	1	6PA10ZZ		AU	2				
1142	Audiology Group 2	2DZ02ZZ		AU	1	7SF15ZZ		AU	2				
1142	Audiology Group 2	6PA10ZZ		AU	1	7SF15ZZ		AU	2				
1142	Audiology Group 2	6PA10ZZ		AU	2	7SF15ZZ		AU	1				
1142	Audiology Group 2	2DZ02ZZ		AU	1	6PA10ZZ		AU	1	7SF15ZZ		AU	2
1142	Audiology Group 2	2DZ02ZZ		AU	1	6PA10ZZ		AU	2	7SF15ZZ		AU	1
1142	Audiology Group 2	2DZ02ZZ		AU	2	6PA10ZZ		AU	1	7SF15ZZ		AU	1
1143	Audiology Group 3	2DZ02ZZ		AU	3								
1143	Audiology Group 3	6PA10ZZ		AU	3								
1143	Audiology Group 3	2DZ02ZZ		AU	3	6PA10ZZ		AU	1				
1143	Audiology Group 3	2DZ02ZZ		AU	3	7SF15ZZ		AU	1				
1143	Audiology Group 3	2DZ02ZZ		AU	1	6PA10ZZ		AU	3				
1143	Audiology Group 3	6PA10ZZ		AU	3	7SF15ZZ		AU	1				
1143	Audiology Group 3	2DZ02ZZ		AU	1	7SF15ZZ		AU	3				
1143	Audiology Group 3	6PA10ZZ		AU	1	7SF15ZZ		AU	3				
1143	Audiology Group 3	2DZ02ZZ		AU	2	6PA10ZZ		AU	2				
1143	Audiology Group 3	2DZ02ZZ		AU	2	7SF15ZZ		AU	2				
1143	Audiology Group 3	6PA10ZZ		AU	2	7SF15ZZ		AU	2				
1143	Audiology Group 3	2DZ02ZZ		AU	1	6PA10ZZ		AU	2	7SF15ZZ		AU	2
1143	Audiology Group 3	2DZ02ZZ		AU	2	6PA10ZZ		AU	1	7SF15ZZ		AU	2
1143	Audiology Group 3	2DZ02ZZ		AU	2	6PA10ZZ		AU	2	7SF15ZZ		AU	1
1143	Audiology Group 3	2DZ02ZZ		AU	3	6PA10ZZ		AU	2				
1143	Audiology Group 3	2DZ02ZZ		AU	3	7SF15ZZ		AU	2				
1143	Audiology Group 3	2DZ02ZZ		AU	3	7SF15ZZ		AU	2				
1143	Audiology Group 3	2DZ02ZZ		AU	3	7SF15ZZ		AU	2				
1143	Audiology Group 3	2DZ02ZZ		AU	2	6PA10ZZ		AU	3				
1143	Audiology Group 3	6PA10ZZ		AU	3	7SF15ZZ		AU	2				
1143	Audiology Group 3	2DZ02ZZ		AU	2	7SF15ZZ		AU	3				
1143	Audiology Group 3	6PA10ZZ		AU	2	7SF15ZZ		AU	3				
1143	Audiology Group 3	2DZ02ZZ		AU	3	6PA10ZZ		AU	1	7SF15ZZ		AU	1
1143	Audiology Group 3	2DZ02ZZ		AU	3	6PA10ZZ		AU	1	7SF15ZZ		AU	2
1143	Audiology Group 3	2DZ02ZZ		AU	3	6PA10ZZ		AU	2	7SF15ZZ		AU	1
1143	Audiology Group 3	2DZ02ZZ		AU	1	6PA10ZZ		AU	3	7SF15ZZ		AU	1

Alberta Ambulatory Care Reporting Manual

ACCS Group	Description	First				Second				Third			
		CCI Code	Status	Loc.	Ext.	CCI Code	Status	Loc.	Ext.	CCI Code	Status	Loc.	Ext.
1143	Audiology Group 3	2DZ02ZZ		AU	1	6PA10ZZ		AU	3	7SF15ZZ		AU	2
1143	Audiology Group 3	2DZ02ZZ		AU	2	6PA10ZZ		AU	3	7SF15ZZ		AU	1
1143	Audiology Group 3	2DZ02ZZ		AU	1	6PA10ZZ		AU	1	7SF15ZZ		AU	3
1143	Audiology Group 3	2DZ02ZZ		AU	1	6PA10ZZ		AU	2	7SF15ZZ		AU	3
1143	Audiology Group 3	2DZ02ZZ		AU	2	6PA10ZZ		AU	1	7SF15ZZ		AU	3
1143	Audiology Group 3	2DZ02ZZ		AU	3	6PA10ZZ		AU	2	7SF15ZZ		AU	2
1143	Audiology Group 3	2DZ02ZZ		AU	2	6PA10ZZ		AU	3	7SF15ZZ		AU	2
1143	Audiology Group 3	2DZ02ZZ		AU	2	6PA10ZZ		AU	2	7SF15ZZ		AU	3
1143	Audiology Group 3	2DZ02ZZ		AU	2	6PA10ZZ		AU	2	7SF15ZZ		AU	2
1144	Audiology Group 4	2DZ02ZZ		AU	3	6PA10ZZ		AU	3				
1144	Audiology Group 4	2DZ02ZZ		AU	3	7SF15ZZ		AU	3				
1144	Audiology Group 4	6PA10ZZ		AU	3	7SF15ZZ		AU	3				
1144	Audiology Group 4	2DZ02ZZ		AU	3	6PA10ZZ		AU	3	7SF15ZZ		AU	1
1144	Audiology Group 4	2DZ02ZZ		AU	3	6PA10ZZ		AU	3	7SF15ZZ		AU	2
1144	Audiology Group 4	2DZ02ZZ		AU	3	6PA10ZZ		AU	1	7SF15ZZ		AU	3
1144	Audiology Group 4	2DZ02ZZ		AU	3	6PA10ZZ		AU	2	7SF15ZZ		AU	3
1144	Audiology Group 4	2DZ02ZZ		AU	1	6PA10ZZ		AU	3	7SF15ZZ		AU	3
1144	Audiology Group 4	2DZ02ZZ		AU	2	6PA10ZZ		AU	3	7SF15ZZ		AU	3
1144	Audiology Group 4	2DZ02ZZ		AU	3	6PA10ZZ		AU	3	7SF15ZZ		AU	3
1145	Audiology Group 5	2DM24ZZ		AU	4								
1145	Audiology Group 5	2DM24ZZ		AU	5								
1145	Audiology Group 5	2DM24ZZ		AU	6								
1151	Respiratory Therapy Group 1	2GZ29ZZ		RT	1								
1151	Respiratory Therapy Group 1	1GZ12ZZ		RT	1								
1152	Respiratory Therapy Group 2	2GZ29ZZ		RT	2								
1152	Respiratory Therapy Group 2	1GZ12ZZ		RT	2								
1152	Respiratory Therapy Group 2	2GZ29ZZ		RT	1	1GZ12ZZ		RT	1				
1152	Respiratory Therapy Group 2	2GZ29ZZ		RT	1	7SF15ZZ		RT	1				
1152	Respiratory Therapy Group 2	1GZ12ZZ		RT	1	7SF15ZZ		RT	1				
1152	Respiratory Therapy Group 2	2GZ29ZZ		RT	1	1GZ12ZZ		RT	1	7SF15ZZ		RT	1
1153	Respiratory Therapy Group 3	2GZ29ZZ		RT	2	1GZ12ZZ		RT	1				
1153	Respiratory Therapy Group 3	2GZ29ZZ		RT	2	7SF15ZZ		RT	1				

ACCS Group	Description	First				Second				Third			
		CCI Code	Status	Loc.	Ext.	CCI Code	Status	Loc.	Ext.	CCI Code	Status	Loc.	Ext.
1153	Respiratory Therapy Group 3	2GZ29ZZ		RT	1	1GZ12ZZ		RT	2				
1153	Respiratory Therapy Group 3	2GZ29ZZ		RT	1	7SF15ZZ		RT	2				
1153	Respiratory Therapy Group 3	1GZ12ZZ		RT	1	7SF15ZZ		RT	2				
1153	Respiratory Therapy Group 3	1GZ12ZZ		RT	2	7SF15ZZ		RT	1				
1153	Respiratory Therapy Group 3	2GZ29ZZ		RT	1	1GZ12ZZ		RT	1	7SF15ZZ		RT	2
1153	Respiratory Therapy Group 3	2GZ29ZZ		RT	1	1GZ12ZZ		RT	2	7SF15ZZ		RT	1
1153	Respiratory Therapy Group 3	2GZ29ZZ		RT	2	1GZ12ZZ		RT	1	7SF15ZZ		RT	1
1154	Respiratory Therapy Group 4	2GZ29ZZ		RT	3								
1154	Respiratory Therapy Group 4	1GZ12ZZ		RT	3								
1154	Respiratory Therapy Group 4	2GZ29ZZ		RT	3	1GZ12ZZ		RT	1				
1154	Respiratory Therapy Group 4	2GZ29ZZ		RT	3	7SF15ZZ		RT	1				
1154	Respiratory Therapy Group 4	2GZ29ZZ		RT	1	1GZ12ZZ		RT	3				
1154	Respiratory Therapy Group 4	1GZ12ZZ		RT	3	7SF15ZZ		RT	1				
1154	Respiratory Therapy Group 4	2GZ29ZZ		RT	1	7SF15ZZ		RT	3				
1154	Respiratory Therapy Group 4	1GZ12ZZ		RT	1	7SF15ZZ		RT	3				
1154	Respiratory Therapy Group 4	2GZ29ZZ		RT	2	1GZ12ZZ		RT	2				
1154	Respiratory Therapy Group 4	2GZ29ZZ		RT	2	7SF15ZZ		RT	2				
1154	Respiratory Therapy Group 4	1GZ12ZZ		RT	2	7SF15ZZ		RT	2				
1154	Respiratory Therapy Group 4	2GZ29ZZ		RT	1	1GZ12ZZ		RT	2	7SF15ZZ		RT	2
1154	Respiratory Therapy Group 4	2GZ29ZZ		RT	2	1GZ12ZZ		RT	1	7SF15ZZ		RT	2
1154	Respiratory Therapy Group 4	2GZ29ZZ		RT	2	1GZ12ZZ		RT	2	7SF15ZZ		RT	1
1155	Respiratory Therapy Group 5	2GZ29ZZ		RT	3	1GZ12ZZ		RT	2				
1155	Respiratory Therapy Group 5	2GZ29ZZ		RT	3	7SF15ZZ		RT	2				
1155	Respiratory Therapy Group 5	2GZ29ZZ		RT	2	1GZ12ZZ		RT	3				
1155	Respiratory Therapy Group 5	1GZ12ZZ		RT	3	7SF15ZZ		RT	2				
1155	Respiratory Therapy Group 5	2GZ29ZZ		RT	2	7SF15ZZ		RT	3				
1155	Respiratory Therapy Group 5	1GZ12ZZ		RT	2	7SF15ZZ		RT	3				
1155	Respiratory Therapy Group 5	2GZ29ZZ		RT	3	1GZ12ZZ		RT	1	7SF15ZZ		RT	1
1155	Respiratory Therapy Group 5	2GZ29ZZ		RT	3	1GZ12ZZ		RT	1	7SF15ZZ		RT	2
1155	Respiratory Therapy Group 5	2GZ29ZZ		RT	3	1GZ12ZZ		RT	2	7SF15ZZ		RT	1
1155	Respiratory Therapy Group 5	2GZ29ZZ		RT	1	1GZ12ZZ		RT	3	7SF15ZZ		RT	1
1155	Respiratory Therapy Group 5	2GZ29ZZ		RT	1	1GZ12ZZ		RT	3	7SF15ZZ		RT	2

Alberta Ambulatory Care Reporting Manual

ACCS Group	Description	First				Second				Third			
		CCI Code	Status	Loc.	Ext.	CCI Code	Status	Loc.	Ext.	CCI Code	Status	Loc.	Ext.
1155	Respiratory Therapy Group 5	2GZ29ZZ		RT	2	1GZ12ZZ		RT	3	7SF15ZZ		RT	1
1155	Respiratory Therapy Group 5	2GZ29ZZ		RT	1	1GZ12ZZ		RT	1	7SF15ZZ		RT	3
1155	Respiratory Therapy Group 5	2GZ29ZZ		RT	1	1GZ12ZZ		RT	2	7SF15ZZ		RT	3
1155	Respiratory Therapy Group 5	2GZ29ZZ		RT	2	1GZ12ZZ		RT	1	7SF15ZZ		RT	3
1155	Respiratory Therapy Group 5	2GZ29ZZ		RT	3	1GZ12ZZ		RT	2	7SF15ZZ		RT	2
1155	Respiratory Therapy Group 5	2GZ29ZZ		RT	2	1GZ12ZZ		RT	3	7SF15ZZ		RT	2
1155	Respiratory Therapy Group 5	2GZ29ZZ		RT	2	1GZ12ZZ		RT	2	7SF15ZZ		RT	3
1155	Respiratory Therapy Group 5	2GZ29ZZ		RT	2	1GZ12ZZ		RT	2	7SF15ZZ		RT	2
1156	Respiratory Therapy Group 6	2GZ29ZZ		RT	3	1GZ12ZZ		RT	3				
1156	Respiratory Therapy Group 6	2GZ29ZZ		RT	3	7SF15ZZ		RT	3				
1156	Respiratory Therapy Group 6	1GZ12ZZ		RT	3	7SF15ZZ		RT	3				
1156	Respiratory Therapy Group 6	2GZ29ZZ		RT	3	1GZ12ZZ		RT	3	7SF15ZZ		RT	1
1156	Respiratory Therapy Group 6	2GZ29ZZ		RT	3	1GZ12ZZ		RT	3	7SF15ZZ		RT	2
1156	Respiratory Therapy Group 6	2GZ29ZZ		RT	3	1GZ12ZZ		RT	1	7SF15ZZ		RT	3
1156	Respiratory Therapy Group 6	2GZ29ZZ		RT	3	1GZ12ZZ		RT	2	7SF15ZZ		RT	3
1156	Respiratory Therapy Group 6	2GZ29ZZ		RT	1	1GZ12ZZ		RT	3	7SF15ZZ		RT	3
1156	Respiratory Therapy Group 6	2GZ29ZZ		RT	2	1GZ12ZZ		RT	3	7SF15ZZ		RT	3
1156	Respiratory Therapy Group 6	2GZ29ZZ		RT	3	1GZ12ZZ		RT	3	7SF15ZZ		RT	3

Clinical Nutrition Clinical Grouping



ACCS Grouper
04/98

ACCS Group	Description	First				Second				Third			
		CCI Code	Status	Loc.	Ext.	CCI Code	Status	Loc.	Ext.	CCI Code	Status	Loc.	Ext.
1201	Clinical Nutrition Group 1	2ZZ02ZS		CN	1								
1201	Clinical Nutrition Group 1	7SP59ZZ		CN	1								
1202	Clinical Nutrition Group 2	2ZZ02ZS		CN	2								
1202	Clinical Nutrition Group 2	7SP59ZZ		CN	2								
1202	Clinical Nutrition Group 2	2ZZ02ZS		CN	1	7SP59ZZ		CN	1				
1202	Clinical Nutrition Group 2	2ZZ02ZS		CN	1	7SF15ZZ		CN	1				
1202	Clinical Nutrition Group 2	7SP59ZZ		CN	1	7SF15ZZ		CN	1				
1202	Clinical Nutrition Group 2	2ZZ02ZS		CN	1	7SP59ZZ		CN	1	7SF15ZZ		CN	1
1203	Clinical Nutrition Group 3	2ZZ02ZS		CN	2	7SP59ZZ		CN	1				
1203	Clinical Nutrition Group 3	2ZZ02ZS		CN	2	7SF15ZZ		CN	1				
1203	Clinical Nutrition Group 3	2ZZ02ZS		CN	1	7SP59ZZ		CN	2				
1203	Clinical Nutrition Group 3	2ZZ02ZS		CN	1	7SF15ZZ		CN	2				
1203	Clinical Nutrition Group 3	7SP59ZZ		CN	1	7SF15ZZ		CN	2				

Alberta Ambulatory Care Reporting Manual

ACCS Group	Description	First				Second				Third			
		CCI Code	Status	Loc.	Ext.	CCI Code	Status	Loc.	Ext.	CCI Code	Status	Loc.	Ext.
1203	Clinical Nutrition Group 3	7SP59ZZ		CN	2	7SF15ZZ		CN	1				
1203	Clinical Nutrition Group 3	2ZZ02ZS		CN	1	7SP59ZZ		CN	1	7SF15ZZ		CN	2
1203	Clinical Nutrition Group 3	2ZZ02ZS		CN	1	7SP59ZZ		CN	2	7SF15ZZ		CN	1
1203	Clinical Nutrition Group 3	2ZZ02ZS		CN	2	7SP59ZZ		CN	1	7SF15ZZ		CN	1
1204	Clinical Nutrition Group 4	2ZZ02ZS		CN	3								
1204	Clinical Nutrition Group 4	7SP59ZZ		CN	3								
1204	Clinical Nutrition Group 4	2ZZ02ZS		CN	3	7SP59ZZ		CN	1				
1204	Clinical Nutrition Group 4	2ZZ02ZS		CN	3	7SF15ZZ		CN	1				
1204	Clinical Nutrition Group 4	2ZZ02ZS		CN	1	7SP59ZZ		CN	3				
1204	Clinical Nutrition Group 4	7SP59ZZ		CN	3	7SF15ZZ		CN	1				
1204	Clinical Nutrition Group 4	2ZZ02ZS		CN	1	7SF15ZZ		CN	3				
1204	Clinical Nutrition Group 4	7SP59ZZ		CN	1	7SF15ZZ		CN	3				
1204	Clinical Nutrition Group 4	2ZZ02ZS		CN	2	7SP59ZZ		CN	2				
1204	Clinical Nutrition Group 4	2ZZ02ZS		CN	2	7SF15ZZ		CN	2				
1204	Clinical Nutrition Group 4	7SP59ZZ		CN	2	7SF15ZZ		CN	2				
1204	Clinical Nutrition Group 4	2ZZ02ZS		CN	1	7SP59ZZ		CN	2	7SF15ZZ		CN	2
1204	Clinical Nutrition Group 4	2ZZ02ZS		CN	2	7SP59ZZ		CN	1	7SF15ZZ		CN	2
1204	Clinical Nutrition Group 4	2ZZ02ZS		CN	2	7SP59ZZ		CN	2	7SF15ZZ		CN	1
1205	Clinical Nutrition Group 5	2ZZ02ZS		CN	3	7SP59ZZ		CN	2				
1205	Clinical Nutrition Group 5	2ZZ02ZS		CN	3	7SF15ZZ		CN	2				
1205	Clinical Nutrition Group 5	2ZZ02ZS		CN	2	7SP59ZZ		CN	3				
1205	Clinical Nutrition Group 5	7SP59ZZ		CN	3	7SF15ZZ		CN	2				
1205	Clinical Nutrition Group 5	2ZZ02ZS		CN	2	7SF15ZZ		CN	3				
1205	Clinical Nutrition Group 5	7SP59ZZ		CN	2	7SF15ZZ		CN	3				
1205	Clinical Nutrition Group 5	2ZZ02ZS		CN	3	7SP59ZZ		CN	1	7SF15ZZ		CN	1
1205	Clinical Nutrition Group 5	2ZZ02ZS		CN	3	7SP59ZZ		CN	1	7SF15ZZ		CN	2
1205	Clinical Nutrition Group 5	2ZZ02ZS		CN	3	7SP59ZZ		CN	2	7SF15ZZ		CN	1
1205	Clinical Nutrition Group 5	2ZZ02ZS		CN	1	7SP59ZZ		CN	3	7SF15ZZ		CN	1
1205	Clinical Nutrition Group 5	2ZZ02ZS		CN	1	7SP59ZZ		CN	3	7SF15ZZ		CN	2
1205	Clinical Nutrition Group 5	2ZZ02ZS		CN	2	7SP59ZZ		CN	3	7SF15ZZ		CN	1
1205	Clinical Nutrition Group 5	2ZZ02ZS		CN	1	7SP59ZZ		CN	1	7SF15ZZ		CN	3
1205	Clinical Nutrition Group 5	2ZZ02ZS		CN	1	7SP59ZZ		CN	2	7SF15ZZ		CN	3

ACCS Group	Description	First				Second				Third			
		CCI Code	Status	Loc.	Ext.	CCI Code	Status	Loc.	Ext.	CCI Code	Status	Loc.	Ext.
1205	Clinical Nutrition Group 5	2ZZ02ZS		CN	2	7SP59ZZ		CN	1	7SF15ZZ		CN	3
1205	Clinical Nutrition Group 5	2ZZ02ZS		CN	3	7SP59ZZ		CN	2	7SF15ZZ		CN	2
1205	Clinical Nutrition Group 5	2ZZ02ZS		CN	2	7SP59ZZ		CN	3	7SF15ZZ		CN	2
1205	Clinical Nutrition Group 5	2ZZ02ZS		CN	2	7SP59ZZ		CN	2	7SF15ZZ		CN	3
1205	Clinical Nutrition Group 5	2ZZ02ZS		CN	2	7SP59ZZ		CN	2	7SF15ZZ		CN	2
1206	Clinical Nutrition Group 6	2ZZ02ZS		CN	3	7SP59ZZ		CN	3				
1206	Clinical Nutrition Group 6	2ZZ02ZS		CN	3	7SF15ZZ		CN	3				
1206	Clinical Nutrition Group 6	7SP59ZZ		CN	3	7SF15ZZ		CN	3				
1206	Clinical Nutrition Group 6	2ZZ02ZS		CN	3	7SP59ZZ		CN	3	7SF15ZZ		CN	1
1206	Clinical Nutrition Group 6	2ZZ02ZS		CN	3	7SP59ZZ		CN	3	7SF15ZZ		CN	2
1206	Clinical Nutrition Group 6	2ZZ02ZS		CN	3	7SP59ZZ		CN	1	7SF15ZZ		CN	3
1206	Clinical Nutrition Group 6	2ZZ02ZS		CN	3	7SP59ZZ		CN	2	7SF15ZZ		CN	3
1206	Clinical Nutrition Group 6	2ZZ02ZS		CN	1	7SP59ZZ		CN	3	7SF15ZZ		CN	3
1206	Clinical Nutrition Group 6	2ZZ02ZS		CN	2	7SP59ZZ		CN	3	7SF15ZZ		CN	3
1206	Clinical Nutrition Group 6	2ZZ02ZS		CN	3	7SP59ZZ		CN	3	7SF15ZZ		CN	3

Social Work

Clinical Grouping



ACCS Grouper
04/98

ACCS GROUP	DESCN	First				Second				Third			
		CCI Code	Status	Loc.	Ext.	CCI Code	Status	Loc.	Ext.	CCI Code	Status	Loc.	Ext.
1221	Social Work Group 1	2ZZ02ZZ		SW	4								
1221	Social Work Group 1	7SP10ZZ		SW	4								
1222	Social Work Group 2	2ZZ02ZZ		SW	5								
1222	Social Work Group 2	7SP10ZZ		SW	5								
1222	Social Work Group 2	2ZZ02ZZ		SW	4	7SP10ZZ		SW	4				
1222	Social Work Group 2	2ZZ02ZZ		SW	4	7SF15ZZ		SW	4				
1222	Social Work Group 2	7SP10ZZ		SW	4	7SF15ZZ		SW	4				
1222	Social Work Group 2	2ZZ02ZZ		SW	4	7SP10ZZ		SW	4	7SF15ZZ		SW	4
1223	Social Work Group 3	2ZZ02ZZ		SW	5	7SP10ZZ		SW	4				
1223	Social Work Group 3	2ZZ02ZZ		SW	5	7SF15ZZ		SW	4				
1223	Social Work Group 3	2ZZ02ZZ		SW	4	7SP10ZZ		SW	5				
1223	Social Work Group 3	2ZZ02ZZ		SW	4	7SF15ZZ		SW	5				
1223	Social Work Group 3	7SP10ZZ		SW	4	7SF15ZZ		SW	5				
1223	Social Work Group 3	7SP10ZZ		SW	5	7SF15ZZ		SW	4				

ACCS GROUP	DESCN	First				Second				Third			
		CCI Code	Status	Loc.	Ext.	CCI Code	Status	Loc.	Ext.	CCI Code	Status	Loc.	Ext.
1223	Social Work Group 3	2ZZ02ZZ		SW	4	7SP10ZZ		SW	4	7SF15ZZ		SW	5
1223	Social Work Group 3	2ZZ02ZZ		SW	4	7SP10ZZ		SW	5	7SF15ZZ		SW	4
1223	Social Work Group 3	2ZZ02ZZ		SW	5	7SP10ZZ		SW	4	7SF15ZZ		SW	4
1224	Social Work Group 4	2ZZ02ZZ		SW	6								
1224	Social Work Group 4	7SP10ZZ		SW	6								
1224	Social Work Group 4	2ZZ02ZZ		SW	6	7SP10ZZ		SW	4				
1224	Social Work Group 4	2ZZ02ZZ		SW	6	7SF15ZZ		SW	4				
1224	Social Work Group 4	2ZZ02ZZ		SW	4	7SP10ZZ		SW	6				
1224	Social Work Group 4	7SP10ZZ		SW	6	7SF15ZZ		SW	4				
1224	Social Work Group 4	2ZZ02ZZ		SW	4	7SF15ZZ		SW	6				
1224	Social Work Group 4	7SP10ZZ		SW	4	7SF15ZZ		SW	6				
1224	Social Work Group 4	2ZZ02ZZ		SW	5	7SP10ZZ		SW	5				
1224	Social Work Group 4	2ZZ02ZZ		SW	5	7SF15ZZ		SW	5				
1224	Social Work Group 4	7SP10ZZ		SW	5	7SF15ZZ		SW	5				
1224	Social Work Group 4	2ZZ02ZZ		SW	4	7SP10ZZ		SW	5	7SF15ZZ		SW	5
1224	Social Work Group 4	2ZZ02ZZ		SW	5	7SP10ZZ		SW	4	7SF15ZZ		SW	5
1224	Social Work Group 4	2ZZ02ZZ		SW	5	7SP10ZZ		SW	5	7SF15ZZ		SW	4
1225	Social Work Group 5	2ZZ02ZZ		SW	6	7SP10ZZ		SW	5				
1225	Social Work Group 5	2ZZ02ZZ		SW	6	7SF15ZZ		SW	5				
1225	Social Work Group 5	2ZZ02ZZ		SW	5	7SP10ZZ		SW	6				
1225	Social Work Group 5	7SP10ZZ		SW	6	7SF15ZZ		SW	5				
1225	Social Work Group 5	2ZZ02ZZ		SW	5	7SF15ZZ		SW	6				
1225	Social Work Group 5	7SP10ZZ		SW	5	7SF15ZZ		SW	6				
1225	Social Work Group 5	2ZZ02ZZ		SW	6	7SP10ZZ		SW	4	7SF15ZZ		SW	4
1225	Social Work Group 5	2ZZ02ZZ		SW	6	7SP10ZZ		SW	4	7SF15ZZ		SW	5
1225	Social Work Group 5	2ZZ02ZZ		SW	6	7SP10ZZ		SW	5	7SF15ZZ		SW	4
1225	Social Work Group 5	2ZZ02ZZ		SW	4	7SP10ZZ		SW	6	7SF15ZZ		SW	4
1225	Social Work Group 5	2ZZ02ZZ		SW	4	7SP10ZZ		SW	6	7SF15ZZ		SW	5
1225	Social Work Group 5	2ZZ02ZZ		SW	5	7SP10ZZ		SW	6	7SF15ZZ		SW	4
1225	Social Work Group 5	2ZZ02ZZ		SW	4	7SP10ZZ		SW	4	7SF15ZZ		SW	6
1225	Social Work Group 5	2ZZ02ZZ		SW	4	7SP10ZZ		SW	5	7SF15ZZ		SW	6
1225	Social Work Group 5	2ZZ02ZZ		SW	5	7SP10ZZ		SW	4	7SF15ZZ		SW	6
1225	Social Work Group 5	2ZZ02ZZ		SW	6	7SP10ZZ		SW	5	7SF15ZZ		SW	5
1225	Social Work Group 5	2ZZ02ZZ		SW	5	7SP10ZZ		SW	6	7SF15ZZ		SW	5

ACCS GROUP	DESCN	First				Second				Third			
		CCI Code	Status	Loc.	Ext.	CCI Code	Status	Loc.	Ext.	CCI Code	Status	Loc.	Ext.
1225	Social Work Group 5	2ZZ02ZZ		SW	5	7SP10ZZ		SW	5	7SF15ZZ		SW	6
1225	Social Work Group 5	2ZZ02ZZ		SW	5	7SP10ZZ		SW	5	7SF15ZZ		SW	5
1226	Social Work Group 6	2ZZ02ZZ		SW	6	7SP10ZZ		SW	6				
1226	Social Work Group 6	2ZZ02ZZ		SW	6	7SF15ZZ		SW	6				
1226	Social Work Group 6	7SP10ZZ		SW	6	7SF15ZZ		SW	6				
1226	Social Work Group 6	2ZZ02ZZ		SW	6	7SP10ZZ		SW	6	7SF15ZZ		SW	4
1226	Social Work Group 6	2ZZ02ZZ		SW	6	7SP10ZZ		SW	6	7SF15ZZ		SW	5
1226	Social Work Group 6	2ZZ02ZZ		SW	6	7SP10ZZ		SW	4	7SF15ZZ		SW	6
1226	Social Work Group 6	2ZZ02ZZ		SW	6	7SP10ZZ		SW	5	7SF15ZZ		SW	6
1226	Social Work Group 6	2ZZ02ZZ		SW	4	7SP10ZZ		SW	6	7SF15ZZ		SW	6
1226	Social Work Group 6	2ZZ02ZZ		SW	5	7SP10ZZ		SW	6	7SF15ZZ		SW	6
1226	Social Work Group 6	2ZZ02ZZ		SW	6	7SP10ZZ		SW	6	7SF15ZZ		SW	6

Psychology (Rehabilitation)

Clinical Grouping

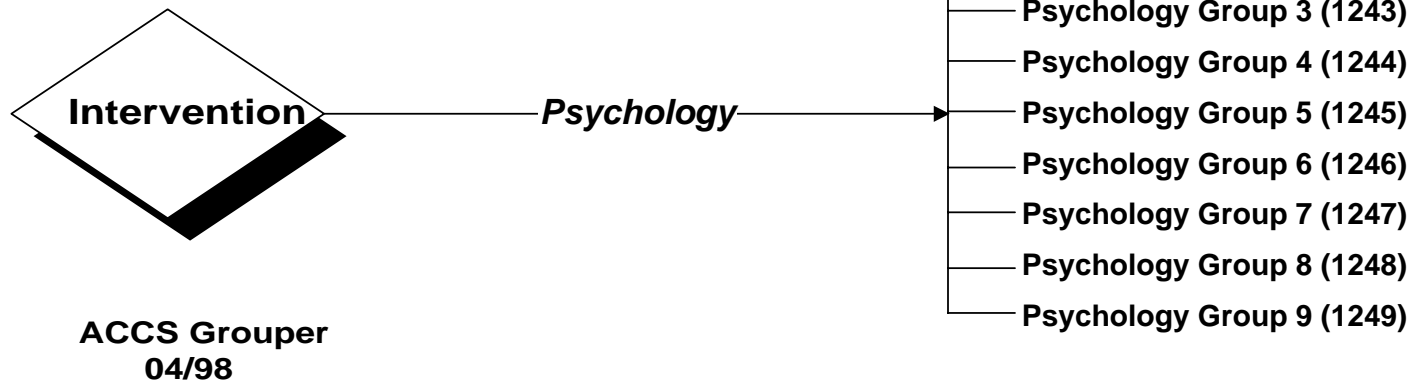

ACCS Grouper
04/98

ACCS GROUP	DESCN	First				Second				Third			
		CCI Code	Status	Loc.	Ext.	CCI Code	Status	Loc.	Ext.	CCI Code	Status	Loc.	Ext.
1241	Psychology Group 1	2AZ02ZZ		PR	4								
1241	Psychology Group 1	6AA10ZZ		PR	4								
1242	Psychology Group 2	2AZ02ZZ		PR	5								
1242	Psychology Group 2	6AA10ZZ		PR	5								
1242	Psychology Group 2	2AZ02ZZ		PR	4	6AA10ZZ		PR	4				
1242	Psychology Group 2	2AZ02ZZ		PR	4	7SF15ZZ		PR	4				
1242	Psychology Group 2	6AA10ZZ		PR	4	7SF15ZZ		PR	4				
1242	Psychology Group 2	2AZ02ZZ		PR	4	6AA10ZZ		PR	4	7SF15ZZ		PR	4
1243	Psychology Group 3	2AZ02ZZ		PR	5	6AA10ZZ		PR	4				
1243	Psychology Group 3	2AZ02ZZ		PR	5	7SF15ZZ		PR	4				
1243	Psychology Group 3	2AZ02ZZ		PR	4	6AA10ZZ		PR	5				
1243	Psychology Group 3	2AZ02ZZ		PR	4	7SF15ZZ		PR	5				

Alberta Ambulatory Care Reporting Manual

ACCS GROUP	DESCN	First				Second				Third			
		CCI Code	Status	Loc.	Ext.	CCI Code	Status	Loc.	Ext.	CCI Code	Status	Loc.	Ext.
1243	Psychology Group 3	6AA10ZZ		PR	4	7SF15ZZ		PR	5				
1243	Psychology Group 3	6AA10ZZ		PR	5	7SF15ZZ		PR	4				
1243	Psychology Group 3	2AZ02ZZ		PR	4	6AA10ZZ		PR	4	7SF15ZZ		PR	5
1243	Psychology Group 3	2AZ02ZZ		PR	4	6AA10ZZ		PR	5	7SF15ZZ		PR	4
1243	Psychology Group 3	2AZ02ZZ		PR	5	6AA10ZZ		PR	4	7SF15ZZ		PR	4
1244	Psychology Group 4	2AZ02ZZ		PR	6								
1244	Psychology Group 4	6AA10ZZ		PR	6								
1244	Psychology Group 4	2AZ02ZZ		PR	6	6AA10ZZ		PR	4				
1244	Psychology Group 4	2AZ02ZZ		PR	6	7SF15ZZ		PR	4				
1244	Psychology Group 4	2AZ02ZZ		PR	4	6AA10ZZ		PR	6				
1244	Psychology Group 4	6AA10ZZ		PR	6	7SF15ZZ		PR	4				
1244	Psychology Group 4	2AZ02ZZ		PR	4	7SF15ZZ		PR	6				
1244	Psychology Group 4	6AA10ZZ		PR	4	7SF15ZZ		PR	6				
1244	Psychology Group 4	2AZ02ZZ		PR	5	6AA10ZZ		PR	5				
1244	Psychology Group 4	2AZ02ZZ		PR	5	7SF15ZZ		PR	5				
1244	Psychology Group 4	6AA10ZZ		PR	5	7SF15ZZ		PR	5				
1244	Psychology Group 4	2AZ02ZZ		PR	4	6AA10ZZ		PR	5	7SF15ZZ		PR	5
1244	Psychology Group 4	2AZ02ZZ		PR	5	6AA10ZZ		PR	4	7SF15ZZ		PR	5
1244	Psychology Group 4	2AZ02ZZ		PR	5	6AA10ZZ		PR	5	7SF15ZZ		PR	4
1245	Psychology Group 5	2AZ02ZZ		PR	6	6AA10ZZ		PR	5				
1245	Psychology Group 5	2AZ02ZZ		PR	6	7SF15ZZ		PR	5				
1245	Psychology Group 5	2AZ02ZZ		PR	5	6AA10ZZ		PR	6				
1245	Psychology Group 5	6AA10ZZ		PR	6	7SF15ZZ		PR	5				
1245	Psychology Group 5	2AZ02ZZ		PR	5	7SF15ZZ		PR	6				
1245	Psychology Group 5	6AA10ZZ		PR	5	7SF15ZZ		PR	6				
1245	Psychology Group 5	2AZ02ZZ		PR	6	6AA10ZZ		PR	4	7SF15ZZ		PR	4
1245	Psychology Group 5	2AZ02ZZ		PR	6	6AA10ZZ		PR	4	7SF15ZZ		PR	5
1245	Psychology Group 5	2AZ02ZZ		PR	6	6AA10ZZ		PR	5	7SF15ZZ		PR	4
1245	Psychology Group 5	2AZ02ZZ		PR	4	6AA10ZZ		PR	6	7SF15ZZ		PR	4
1245	Psychology Group 5	2AZ02ZZ		PR	4	6AA10ZZ		PR	6	7SF15ZZ		PR	5
1245	Psychology Group 5	2AZ02ZZ		PR	5	6AA10ZZ		PR	6	7SF15ZZ		PR	4

ACCS GROUP	DESCN	First				Second				Third			
		CCI Code	Status	Loc.	Ext.	CCI Code	Status	Loc.	Ext.	CCI Code	Status	Loc.	Ext.
1245	Psychology Group 5	2AZ02ZZ		PR	4	6AA10ZZ		PR	4	7SF15ZZ		PR	6
1245	Psychology Group 5	2AZ02ZZ		PR	4	6AA10ZZ		PR	5	7SF15ZZ		PR	6
1245	Psychology Group 5	2AZ02ZZ		PR	5	6AA10ZZ		PR	4	7SF15ZZ		PR	6
1245	Psychology Group 5	2AZ02ZZ		PR	6	6AA10ZZ		PR	5	7SF15ZZ		PR	5
1245	Psychology Group 5	2AZ02ZZ		PR	5	6AA10ZZ		PR	6	7SF15ZZ		PR	5
1245	Psychology Group 5	2AZ02ZZ		PR	5	6AA10ZZ		PR	5	7SF15ZZ		PR	6
1245	Psychology Group 5	2AZ02ZZ		PR	5	6AA10ZZ		PR	5	7SF15ZZ		PR	5
1246	Psychology Group 6	2AZ02ZZ		PR	6	6AA10ZZ		PR	6				
1246	Psychology Group 6	2AZ02ZZ		PR	6	7SF15ZZ		PR	6				
1246	Psychology Group 6	6AA10ZZ		PR	6	7SF15ZZ		PR	6				
1246	Psychology Group 6	2AZ02ZZ		PR	6	6AA10ZZ		PR	6	7SF15ZZ		PR	4
1246	Psychology Group 6	2AZ02ZZ		PR	6	6AA10ZZ		PR	6	7SF15ZZ		PR	5
1246	Psychology Group 6	2AZ02ZZ		PR	6	6AA10ZZ		PR	4	7SF15ZZ		PR	6
1246	Psychology Group 6	2AZ02ZZ		PR	6	6AA10ZZ		PR	5	7SF15ZZ		PR	6
1246	Psychology Group 6	2AZ02ZZ		PR	4	6AA10ZZ		PR	6	7SF15ZZ		PR	6
1246	Psychology Group 6	2AZ02ZZ		PR	5	6AA10ZZ		PR	6	7SF15ZZ		PR	6
1246	Psychology Group 6	2AZ02ZZ		PR	6	6AA10ZZ		PR	6	7SF15ZZ		PR	6
1247	Psychology Group 7	2AZ08ZZ		PR	1								
1247	Psychology Group 7	2AZ08ZZ		PR	1	7SF15ZZ		PR	4				
1247	Psychology Group 7	2AZ08ZZ		PR	1	7SF15ZZ		PR	5				
1247	Psychology Group 7	2AZ08ZZ		PR	1	7SF15ZZ		PR	6				
1247	Psychology Group 7	2AZ08ZZ		PR	1	2AZ02ZZ		PR	4				
1247	Psychology Group 7	2AZ08ZZ		PR	1	2AZ02ZZ		PR	4	7SF15ZZ		PR	4
1247	Psychology Group 7	2AZ08ZZ		PR	1	2AZ02ZZ		PR	4	7SF15ZZ		PR	5
1247	Psychology Group 7	2AZ08ZZ		PR	1	2AZ02ZZ		PR	4	7SF15ZZ		PR	6
1247	Psychology Group 7	2AZ08ZZ		PR	1	2AZ02ZZ		PR	5				
1247	Psychology Group 7	2AZ08ZZ		PR	1	2AZ02ZZ		PR	5	7SF15ZZ		PR	4
1247	Psychology Group 7	2AZ08ZZ		PR	1	2AZ02ZZ		PR	5	7SF15ZZ		PR	5
1247	Psychology Group 7	2AZ08ZZ		PR	1	2AZ02ZZ		PR	5	7SF15ZZ		PR	6
1247	Psychology Group 7	2AZ08ZZ		PR	1	2AZ02ZZ		PR	6				
1247	Psychology Group 7	2AZ08ZZ		PR	1	2AZ02ZZ		PR	6	7SF15ZZ		PR	4

Alberta Ambulatory Care Reporting Manual

ACCS GROUP	DESCN	First				Second				Third			
		CCI Code	Status	Loc.	Ext.	CCI Code	Status	Loc.	Ext.	CCI Code	Status	Loc.	Ext.
1247	Psychology Group 7	2AZ08ZZ		PR	1	2AZ02ZZ		PR	6	7SF15ZZ		PR	5
1247	Psychology Group 7	2AZ08ZZ		PR	1	2AZ02ZZ		PR	6	7SF15ZZ		PR	6
1247	Psychology Group 7	2AZ08ZZ		PR	1	6AA10ZZ		PR	4				
1247	Psychology Group 7	2AZ08ZZ		PR	1	6AA10ZZ		PR	4	7SF15ZZ		PR	4
1247	Psychology Group 7	2AZ08ZZ		PR	1	6AA10ZZ		PR	4	7SF15ZZ		PR	5
1247	Psychology Group 7	2AZ08ZZ		PR	1	6AA10ZZ		PR	4	7SF15ZZ		PR	6
1247	Psychology Group 7	2AZ08ZZ		PR	1	6AA10ZZ		PR	5				
1247	Psychology Group 7	2AZ08ZZ		PR	1	6AA10ZZ		PR	5	7SF15ZZ		PR	4
1247	Psychology Group 7	2AZ08ZZ		PR	1	6AA10ZZ		PR	5	7SF15ZZ		PR	5
1247	Psychology Group 7	2AZ08ZZ		PR	1	6AA10ZZ		PR	5	7SF15ZZ		PR	6
1247	Psychology Group 7	2AZ08ZZ		PR	1	6AA10ZZ		PR	6				
1247	Psychology Group 7	2AZ08ZZ		PR	1	6AA10ZZ		PR	6	7SF15ZZ		PR	4
1247	Psychology Group 7	2AZ08ZZ		PR	1	6AA10ZZ		PR	6	7SF15ZZ		PR	5
1247	Psychology Group 7	2AZ08ZZ		PR	1	6AA10ZZ		PR	6	7SF15ZZ		PR	6
1248	Psychology Group 8	2AZ08ZZ		PR	2								
1248	Psychology Group 8	2AZ08ZZ		PR	2	7SF15ZZ		PR	4				
1248	Psychology Group 8	2AZ08ZZ		PR	2	7SF15ZZ		PR	5				
1248	Psychology Group 8	2AZ08ZZ		PR	2	7SF15ZZ		PR	6				
1248	Psychology Group 8	2AZ08ZZ		PR	2	2AZ02ZZ		PR	4				
1248	Psychology Group 8	2AZ08ZZ		PR	2	2AZ02ZZ		PR	4	7SF15ZZ		PR	4
1248	Psychology Group 8	2AZ08ZZ		PR	2	2AZ02ZZ		PR	4	7SF15ZZ		PR	5
1248	Psychology Group 8	2AZ08ZZ		PR	2	2AZ02ZZ		PR	4	7SF15ZZ		PR	6
1248	Psychology Group 8	2AZ08ZZ		PR	2	2AZ02ZZ		PR	5				
1248	Psychology Group 8	2AZ08ZZ		PR	2	2AZ02ZZ		PR	5	7SF15ZZ		PR	4
1248	Psychology Group 8	2AZ08ZZ		PR	2	2AZ02ZZ		PR	5	7SF15ZZ		PR	5
1248	Psychology Group 8	2AZ08ZZ		PR	2	2AZ02ZZ		PR	5	7SF15ZZ		PR	6
1248	Psychology Group 8	2AZ08ZZ		PR	2	2AZ02ZZ		PR	6				
1248	Psychology Group 8	2AZ08ZZ		PR	2	2AZ02ZZ		PR	6	7SF15ZZ		PR	4
1248	Psychology Group 8	2AZ08ZZ		PR	2	2AZ02ZZ		PR	6	7SF15ZZ		PR	5
1248	Psychology Group 8	2AZ08ZZ		PR	2	2AZ02ZZ		PR	6	7SF15ZZ		PR	6
1248	Psychology Group 8	2AZ08ZZ		PR	2	6AA10ZZ		PR	4				

ACCS GROUP	DESCN	First				Second				Third			
		CCI Code	Status	Loc.	Ext.	CCI Code	Status	Loc.	Ext.	CCI Code	Status	Loc.	Ext.
1248	Psychology Group 8	2AZ08ZZ		PR	2	6AA10ZZ		PR	4	7SF15ZZ		PR	4
1248	Psychology Group 8	2AZ08ZZ		PR	2	6AA10ZZ		PR	4	7SF15ZZ		PR	5
1248	Psychology Group 8	2AZ08ZZ		PR	2	6AA10ZZ		PR	4	7SF15ZZ		PR	6
1248	Psychology Group 8	2AZ08ZZ		PR	2	6AA10ZZ		PR	5				
1248	Psychology Group 8	2AZ08ZZ		PR	2	6AA10ZZ		PR	5	7SF15ZZ		PR	4
1248	Psychology Group 8	2AZ08ZZ		PR	2	6AA10ZZ		PR	6	7SF15ZZ		PR	5
1248	Psychology Group 8	2AZ08ZZ		PR	2	6AA10ZZ		PR	5	7SF15ZZ		PR	6
1248	Psychology Group 8	2AZ08ZZ		PR	2	6AA10ZZ		PR	6				
1248	Psychology Group 8	2AZ08ZZ		PR	2	6AA10ZZ		PR	6	7SF15ZZ		PR	4
1248	Psychology Group 8	2AZ08ZZ		PR	2	6AA10ZZ		PR	6	7SF15ZZ		PR	5
1248	Psychology Group 8	2AZ08ZZ		PR	2	6AA10ZZ		PR	6	7SF15ZZ		PR	6
1249	Psychology Group 9	2AZ08ZZ		PR	3								
1249	Psychology Group 9	2AZ08ZZ		PR	3	7SF15ZZ		PR	4				
1249	Psychology Group 9	2AZ08ZZ		PR	3	7SF15ZZ		PR	5				
1249	Psychology Group 9	2AZ08ZZ		PR	3	7SF15ZZ		PR	6				

Admitted Service Recipient Clinical Grouping

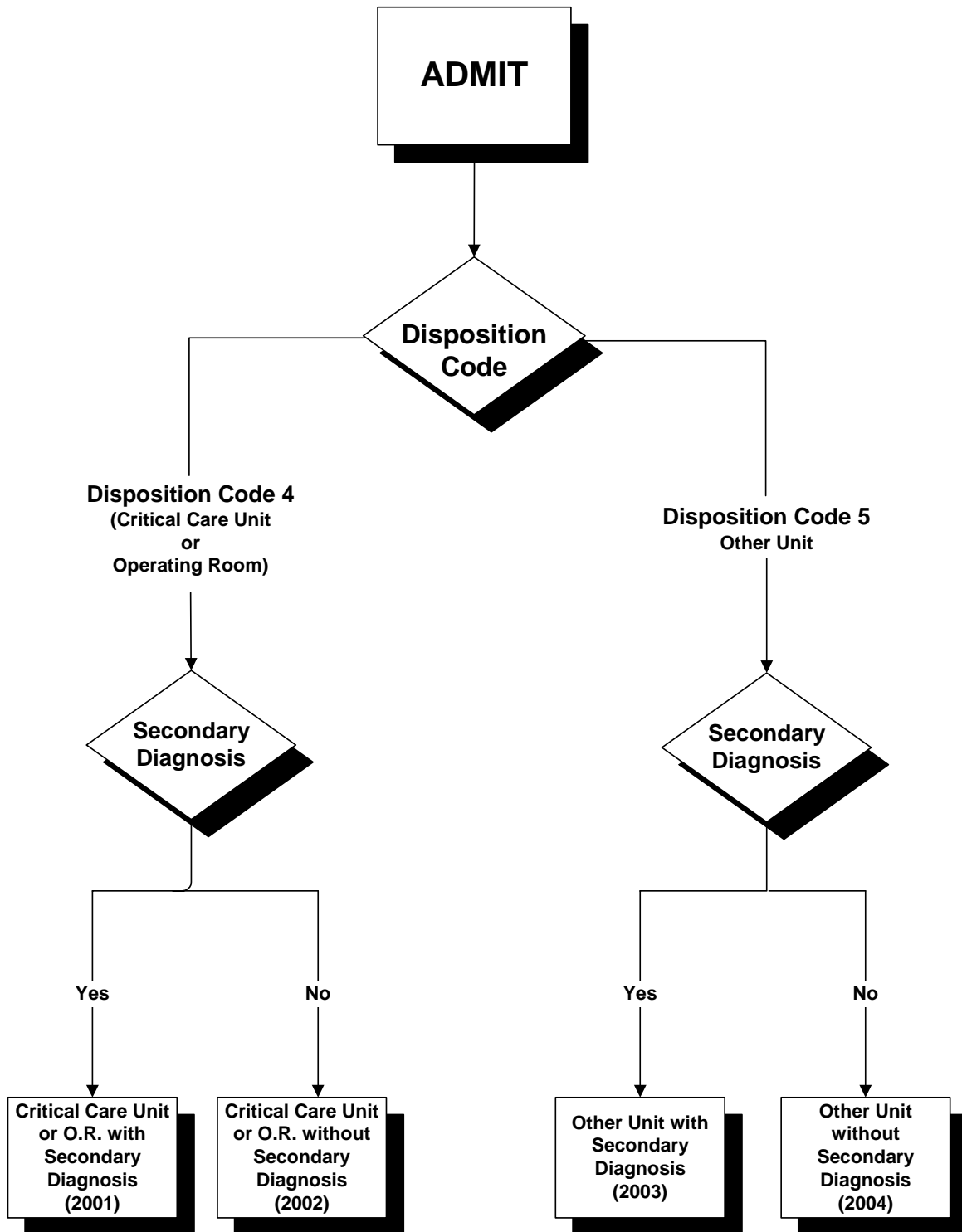

ACCS Groupers
04/96

Deceased Service Recipient Clinical Grouping

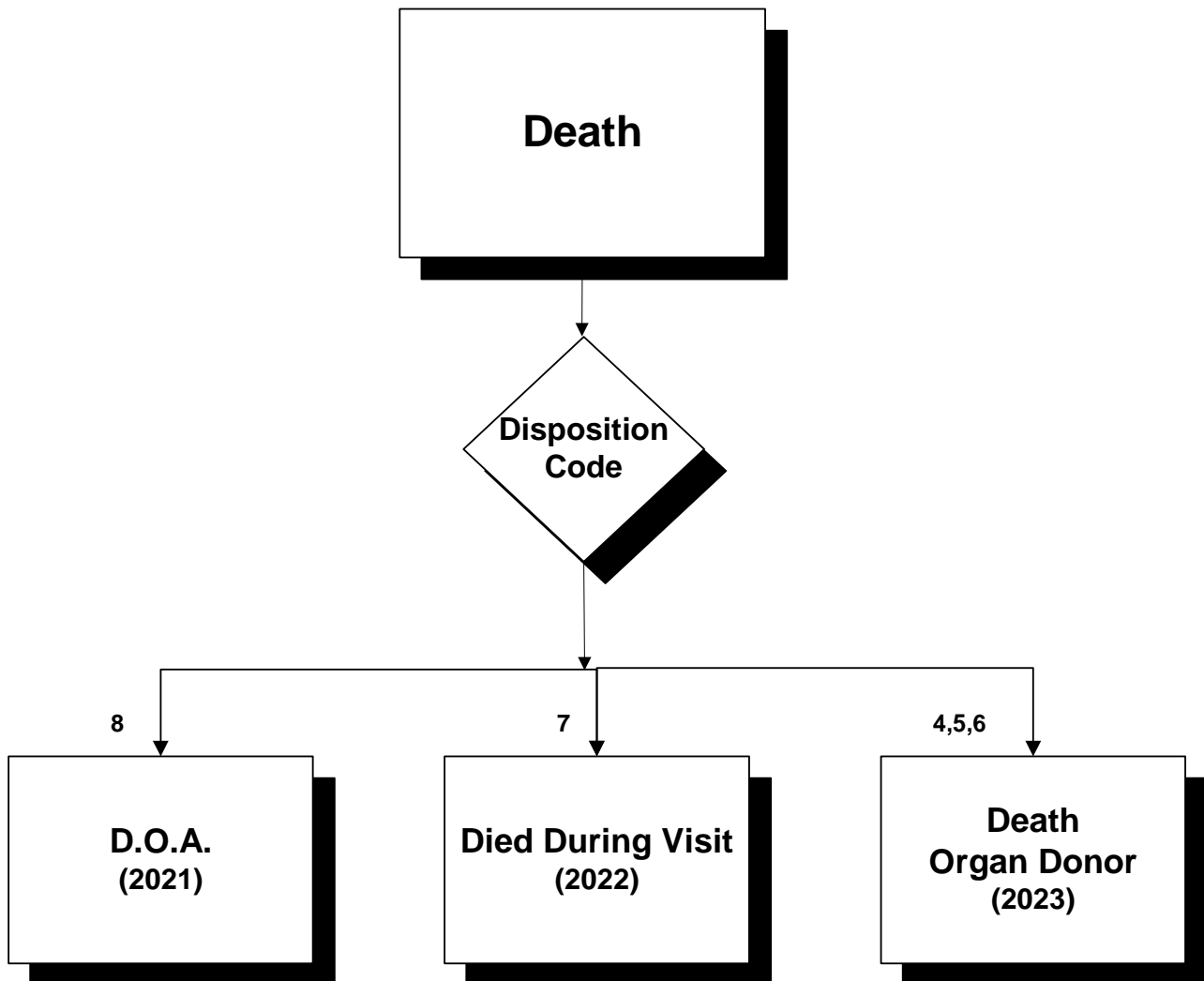

ACCS Grouper
04/00

Transferred Service Recipient Clinical Grouping

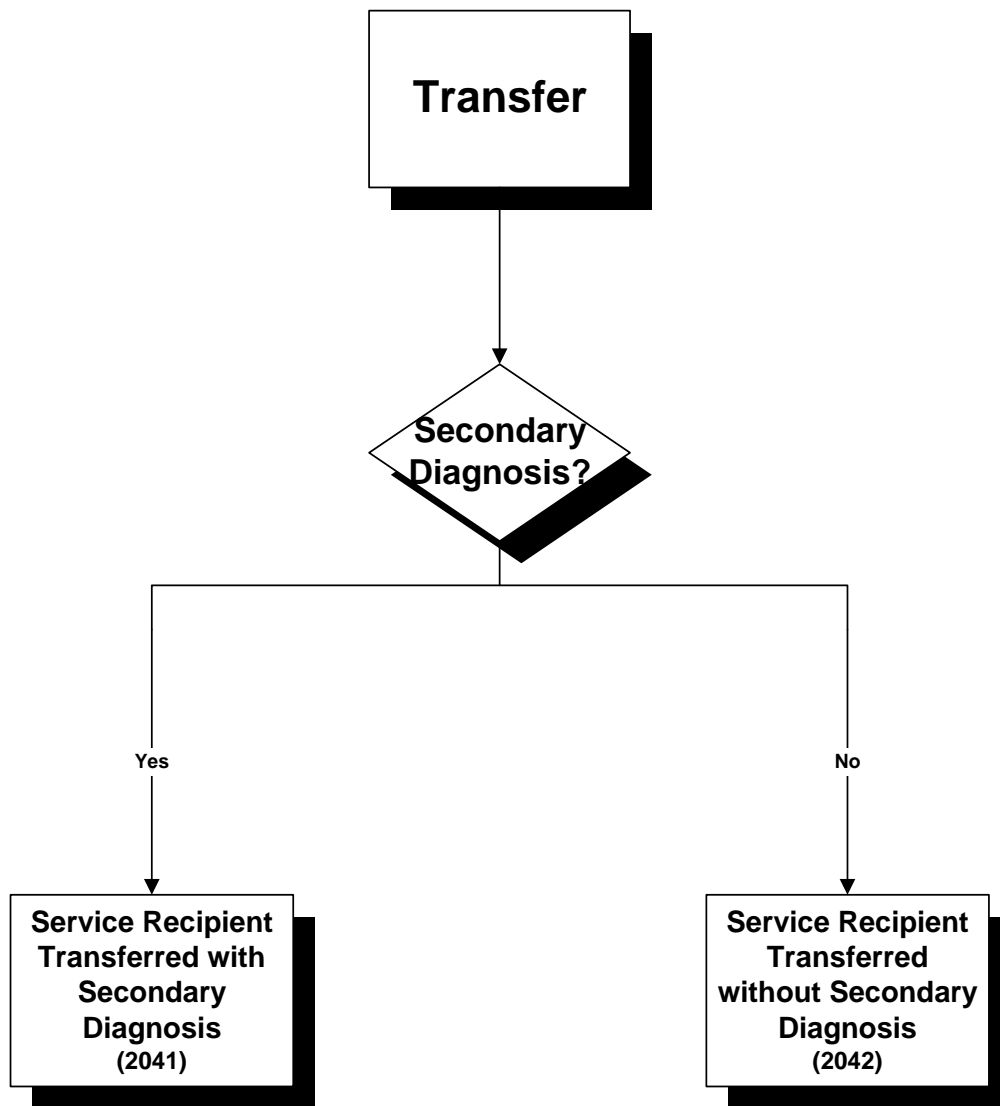

ACCS Grouper
04/96

ACCS Cells 2021 – 2023

ACCS Cell	ACCS Cell Name	ICD-10-CA Code	ICD-10-CA Description
2021-2023	Death	P964	Termination of pregnancy, fetus and newborn
2021-2023	Death	R95	Sudden infant death syndrome
2021-2023	Death	R960	Instantaneous death
2021-2023	Death	R961	Death occurring less than 24 hours from onset of symptoms, not otherwise explained
2021-2023	Death	R98	Unattended death
2021-2023	Death	R99	Other ill-defined and unspecified causes of mortality

Exam/Other Clinical Grouping



Exam/Other

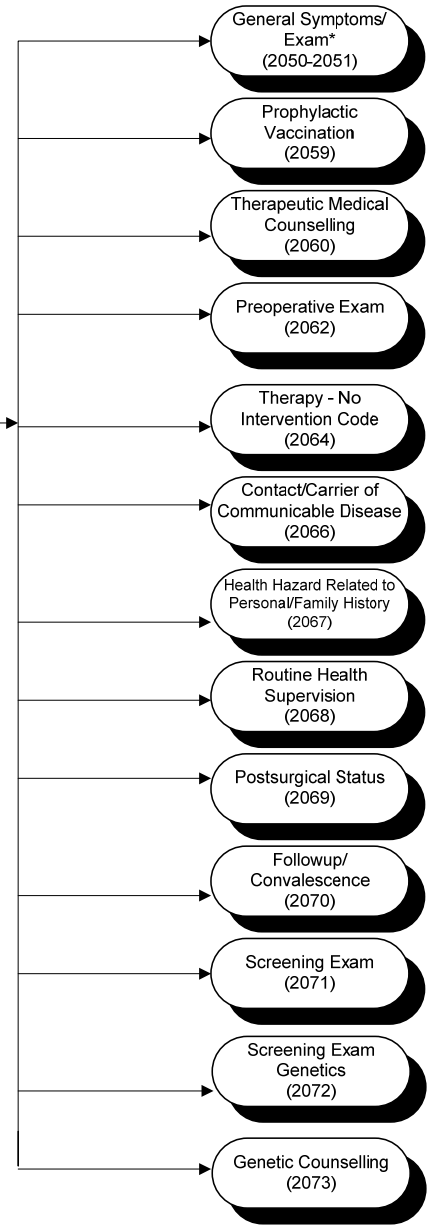

*Clinical Group broken down further - see following page.

ACCS Grouper
04/00

Exam/Other Clinical Grouping

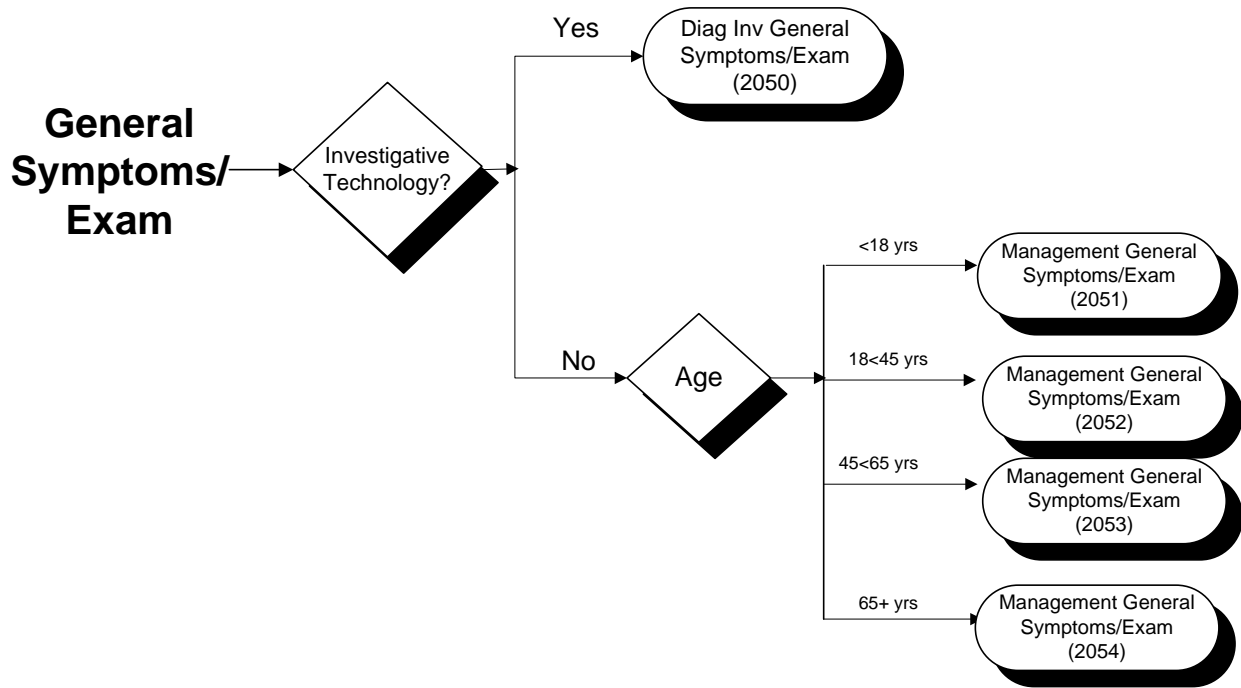

ACCS Groupers
04/00

ACCS Cells 2050 – 2073

ACCS Cell	ACCS Cell Name	ICD-10-CA Code	ICD-10-CA Description
2050-2054	Diag Inv & Management General Symptoms/Exam	E790	Hyperuricaemia without signs of inflammatory arthritis and tophaceous disease
2050-2054	Diag Inv & Management General Symptoms/Exam	R066	Hiccough
2050-2054	Diag Inv & Management General Symptoms/Exam	R14	Flatulence and related conditions
2050-2054	Diag Inv & Management General Symptoms/Exam	R231	Pallor
2050-2054	Diag Inv & Management General Symptoms/Exam	R232	Flushing
2050-2054	Diag Inv & Management General Symptoms/Exam	R410	Disorientation, unspecified
2050-2054	Diag Inv & Management General Symptoms/Exam	R411	Anterograde amnesia
2050-2054	Diag Inv & Management General Symptoms/Exam	R412	Retrograde amnesia
2050-2054	Diag Inv & Management General Symptoms/Exam	R413	Other amnesia
2050-2054	Diag Inv & Management General Symptoms/Exam	R4188	Other and unspecified symptoms and signs involving cognitive functions and awareness
2050-2054	Diag Inv & Management General Symptoms/Exam	R451	Restlessness and agitation
2050-2054	Diag Inv & Management General Symptoms/Exam	R452	Unhappiness
2050-2054	Diag Inv & Management General Symptoms/Exam	R453	Demoralization and apathy
2050-2054	Diag Inv & Management General Symptoms/Exam	R454	Irritability and anger
2050-2054	Diag Inv & Management General Symptoms/Exam	R455	Hostility
2050-2054	Diag Inv & Management General Symptoms/Exam	R456	Physical violence
2050-2054	Diag Inv & Management General Symptoms/Exam	R457	State of emotional shock and stress, unspecified
2050-2054	Diag Inv & Management General Symptoms/Exam	R458	Other symptoms and signs involving emotional state
2050-2054	Diag Inv & Management General Symptoms/Exam	R460	Very low level of personal hygiene
2050-2054	Diag Inv & Management General Symptoms/Exam	R461	Bizarre personal appearance
2050-2054	Diag Inv & Management General Symptoms/Exam	R462	Strange and inexplicable behaviour
2050-2054	Diag Inv & Management General Symptoms/Exam	R463	Overactivity
2050-2054	Diag Inv & Management General Symptoms/Exam	R464	Slowness and poor responsiveness
2050-2054	Diag Inv & Management General Symptoms/Exam	R465	Suspiciousness and marked evasiveness
2050-2054	Diag Inv & Management General Symptoms/Exam	R466	Undue concern and preoccupation with stressful events
2050-2054	Diag Inv & Management General Symptoms/Exam	R467	Verbosity and circumstantial detail obscuring reason for contact
2050-2054	Diag Inv & Management General Symptoms/Exam	R4680	Obsessive-compulsive behaviour
2050-2054	Diag Inv & Management General Symptoms/Exam	R4688	Other symptoms and signs involving appearance and behaviour
2050-2054	Diag Inv & Management General Symptoms/Exam	R520	Acute pain
2050-2054	Diag Inv & Management General Symptoms/Exam	R521	Chronic intractable pain
2050-2054	Diag Inv & Management General Symptoms/Exam	R522	Other chronic pain
2050-2054	Diag Inv & Management General Symptoms/Exam	R529	Pain, unspecified
2050-2054	Diag Inv & Management General Symptoms/Exam	R53	Malaise and fatigue

ACCS Cell	ACCS Cell Name	ICD-10-CA Code	ICD-10-CA Description
2050-2054	Diag Inv & Management General Symptoms/Exam	R600	Localized oedema
2050-2054	Diag Inv & Management General Symptoms/Exam	R601	Generalized oedema
2050-2054	Diag Inv & Management General Symptoms/Exam	R609	Oedema, unspecified
2050-2054	Diag Inv & Management General Symptoms/Exam	R680	Hypothermia, not associated with low environmental temperature
2050-2054	Diag Inv & Management General Symptoms/Exam	R681	Nonspecific symptoms peculiar to infancy
2050-2054	Diag Inv & Management General Symptoms/Exam	R682	Dry mouth, unspecified
2050-2054	Diag Inv & Management General Symptoms/Exam	R688	Other specified general symptoms and signs
2050-2054	Diag Inv & Management General Symptoms/Exam	R69	Unknown and unspecified causes of morbidity
2050-2054	Diag Inv & Management General Symptoms/Exam	R700	Elevated erythrocyte sedimentation rate
2050-2054	Diag Inv & Management General Symptoms/Exam	R701	Abnormal plasma viscosity
2050-2054	Diag Inv & Management General Symptoms/Exam	R72	Abnormality of white blood cells, not elsewhere classified
2050-2054	Diag Inv & Management General Symptoms/Exam	R730	Abnormal glucose tolerance test
2050-2054	Diag Inv & Management General Symptoms/Exam	R739	Hyperglycaemia, unspecified
2050-2054	Diag Inv & Management General Symptoms/Exam	R740	Elevation of levels of transaminase and lactic acid dehydrogenase [LDH]
2050-2054	Diag Inv & Management General Symptoms/Exam	R748	Abnormal levels of other serum enzymes
2050-2054	Diag Inv & Management General Symptoms/Exam	R749	Abnormal level of unspecified serum enzyme
2050-2054	Diag Inv & Management General Symptoms/Exam	R760	Raised antibody titre
2050-2054	Diag Inv & Management General Symptoms/Exam	R761	Abnormal reaction to tuberculin test
2050-2054	Diag Inv & Management General Symptoms/Exam	R762	False-positive serological test for syphilis
2050-2054	Diag Inv & Management General Symptoms/Exam	R768	Other specified abnormal immunological findings in serum
2050-2054	Diag Inv & Management General Symptoms/Exam	R769	Abnormal immunological finding in serum, unspecified
2050-2054	Diag Inv & Management General Symptoms/Exam	R770	Abnormality of albumin
2050-2054	Diag Inv & Management General Symptoms/Exam	R772	Abnormality of alphafetoprotein
2050-2054	Diag Inv & Management General Symptoms/Exam	R778	Other specified abnormalities of plasma proteins
2050-2054	Diag Inv & Management General Symptoms/Exam	R781	Finding of opiate drug in blood
2050-2054	Diag Inv & Management General Symptoms/Exam	R782	Finding of cocaine in blood
2050-2054	Diag Inv & Management General Symptoms/Exam	R783	Finding of hallucinogen in blood
2050-2054	Diag Inv & Management General Symptoms/Exam	R784	Finding of other drugs of addictive potential in blood
2050-2054	Diag Inv & Management General Symptoms/Exam	R785	Finding of psychotropic drug in blood
2050-2054	Diag Inv & Management General Symptoms/Exam	R786	Finding of steroid agent in blood
2050-2054	Diag Inv & Management General Symptoms/Exam	R787	Finding of abnormal level of heavy metals in blood
2050-2054	Diag Inv & Management General Symptoms/Exam	R788	Finding of other specified substances, not normally found in blood
2050-2054	Diag Inv & Management General Symptoms/Exam	R789	Finding of unspecified substance, not normally found in blood
2050-2054	Diag Inv & Management General Symptoms/Exam	R790	Abnormal level of blood mineral
2050-2054	Diag Inv & Management General Symptoms/Exam	R798	Other specified abnormal findings of blood chemistry

Alberta Ambulatory Care Reporting Manual

ACCS Cell	ACCS Cell Name	ICD-10-CA Code	ICD-10-CA Description
2050-2054	Diag Inv & Management General Symptoms/Exam	R799	Abnormal finding of blood chemistry, unspecified
2050-2054	Diag Inv & Management General Symptoms/Exam	R820	Chyluria
2050-2054	Diag Inv & Management General Symptoms/Exam	R830	Abnormal findings in cerebrospinal fluid, abnormal level of enzymes
2050-2054	Diag Inv & Management General Symptoms/Exam	R832	Abnormal findings in cerebrospinal fluid, abnormal level of other drugs, medicaments and biological substances
2050-2054	Diag Inv & Management General Symptoms/Exam	R833	Abnormal findings in cerebrospinal fluid, abnormal level of substances chiefly nonmedicinal as to source
2050-2054	Diag Inv & Management General Symptoms/Exam	R834	Abnormal findings in cerebrospinal fluid, abnormal immunological findings
2050-2054	Diag Inv & Management General Symptoms/Exam	R835	Abnormal findings in cerebrospinal fluid, abnormal microbiological findings
2050-2054	Diag Inv & Management General Symptoms/Exam	R836	Abnormal findings in cerebrospinal fluid, abnormal cytological findings
2050-2054	Diag Inv & Management General Symptoms/Exam	R837	Abnormal findings in cerebrospinal fluid, abnormal histological findings
2050-2054	Diag Inv & Management General Symptoms/Exam	R838	Abnormal findings in cerebrospinal fluid, other abnormal findings
2050-2054	Diag Inv & Management General Symptoms/Exam	R839	Abnormal findings in cerebrospinal fluid, unspecified abnormal finding
2050-2054	Diag Inv & Management General Symptoms/Exam	R840	Abnormal findings in specimens from respiratory organs and thorax, abnormal level of enzymes
2050-2054	Diag Inv & Management General Symptoms/Exam	R842	Abnormal findings in specimens from respiratory organs and thorax, abnormal level of other drugs, medicaments and biological substances
2050-2054	Diag Inv & Management General Symptoms/Exam	R843	Abnormal findings in specimens from respiratory organs and thorax, abnormal level of substances chiefly nonmedicinal as to source
2050-2054	Diag Inv & Management General Symptoms/Exam	R844	Abnormal findings in specimens from respiratory organs and thorax, abnormal immunological findings
2050-2054	Diag Inv & Management General Symptoms/Exam	R845	Abnormal findings in specimens from respiratory organs and thorax, abnormal microbiological findings
2050-2054	Diag Inv & Management General Symptoms/Exam	R846	Abnormal findings in specimens from respiratory organs and thorax, abnormal cytological findings
2050-2054	Diag Inv & Management General Symptoms/Exam	R847	Abnormal findings in specimens from respiratory organs and thorax, abnormal histological findings
2050-2054	Diag Inv & Management General Symptoms/Exam	R848	Abnormal findings in specimens from respiratory organs and thorax, other abnormal findings
2050-2054	Diag Inv & Management General Symptoms/Exam	R849	Abnormal findings in specimens from respiratory organs and thorax, unspecified abnormal finding
2050-2054	Diag Inv & Management General Symptoms/Exam	R850	Abnormal findings in specimens from digestive organs and abdominal cavity, abnormal level of enzymes
2050-2054	Diag Inv & Management General Symptoms/Exam	R851	Abnormal findings in specimens from digestive organs and abdominal cavity, abnormal level of hormones
2050-2054	Diag Inv & Management General Symptoms/Exam	R852	Abnormal findings in specimens from digestive organs and abdominal cavity, abnormal level of other drugs, medicaments and biological substances
2050-2054	Diag Inv & Management General Symptoms/Exam	R853	Abnormal findings in specimens from digestive organs and abdominal cavity, abnormal level of substances chiefly nonmedicinal as to source
2050-2054	Diag Inv & Management General Symptoms/Exam	R854	Abnormal findings in specimens from digestive organs and abdominal cavity, abnormal immunological findings
2050-2054	Diag Inv & Management General Symptoms/Exam	R855	Abnormal findings in specimens from digestive organs and abdominal cavity, abnormal microbiological findings
2050-2054	Diag Inv & Management General Symptoms/Exam	R856	Abnormal findings in specimens from digestive organs and abdominal cavity, abnormal cytological findings

ACCS Cell	ACCS Cell Name	ICD-10-CA Code	ICD-10-CA Description
2050-2054	Diag Inv & Management General Symptoms/Exam	R857	Abnormal findings in specimens from digestive organs and abdominal cavity, abnormal histological findings
2050-2054	Diag Inv & Management General Symptoms/Exam	R858	Abnormal findings in specimens from digestive organs and abdominal cavity, other abnormal findings
2050-2054	Diag Inv & Management General Symptoms/Exam	R859	Abnormal findings in specimens from digestive organs and abdominal cavity, unspecified abnormal finding
2050-2054	Diag Inv & Management General Symptoms/Exam	R870	Abnormal findings in specimens from female genital organs, abnormal level of enzymes
2050-2054	Diag Inv & Management General Symptoms/Exam	R871	Abnormal findings in specimens from female genital organs, abnormal level of hormones
2050-2054	Diag Inv & Management General Symptoms/Exam	R872	Abnormal findings in specimens from female genital organs, abnormal level of other drugs, medicaments and biological substances
2050-2054	Diag Inv & Management General Symptoms/Exam	R873	Abnormal findings in specimens from female genital organs, abnormal level of substances chiefly nonmedicinal as to source
2050-2054	Diag Inv & Management General Symptoms/Exam	R874	Abnormal findings in specimens from female genital organs, abnormal immunological findings
2050-2054	Diag Inv & Management General Symptoms/Exam	R875	Abnormal findings in specimens from female genital organs, abnormal microbiological findings
2050-2054	Diag Inv & Management General Symptoms/Exam	R876	Abnormal findings in specimens from female genital organs, abnormal cytological findings
2050-2054	Diag Inv & Management General Symptoms/Exam	R877	Abnormal findings in specimens from female genital organs, abnormal histological findings
2050-2054	Diag Inv & Management General Symptoms/Exam	R878	Abnormal findings in specimens from female genital organs, other abnormal findings
2050-2054	Diag Inv & Management General Symptoms/Exam	R879	Abnormal findings in specimens from female genital organs, unspecified abnormal finding
2050-2054	Diag Inv & Management General Symptoms/Exam	R890	Abnormal findings in specimens from other organs, abnormal level of enzymes
2050-2054	Diag Inv & Management General Symptoms/Exam	R891	Abnormal findings in specimens from other organs, abnormal level of hormones
2050-2054	Diag Inv & Management General Symptoms/Exam	R892	Abnormal findings in specimens from other organs, abnormal level of other drugs, medicaments and biological substances
2050-2054	Diag Inv & Management General Symptoms/Exam	R893	Abnormal findings in specimens from other organs, abnormal level of substances chiefly nonmedicinal as to source
2050-2054	Diag Inv & Management General Symptoms/Exam	R894	Abnormal findings in specimens from other organs, abnormal immunological findings
2050-2054	Diag Inv & Management General Symptoms/Exam	R895	Abnormal findings in specimens from other organs, abnormal microbiological findings
2050-2054	Diag Inv & Management General Symptoms/Exam	R896	Abnormal findings in specimens from other organs, abnormal cytological findings
2050-2054	Diag Inv & Management General Symptoms/Exam	R897	Abnormal findings in specimens from other organs, abnormal histological findings
2050-2054	Diag Inv & Management General Symptoms/Exam	R898	Abnormal findings in specimens from other organs, other abnormal findings
2050-2054	Diag Inv & Management General Symptoms/Exam	R899	Abnormal findings in specimens from other organs, unspecified abnormal finding
2050-2054	Diag Inv & Management General Symptoms/Exam	R900	Intracranial space-occupying lesion
2050-2054	Diag Inv & Management General Symptoms/Exam	R908	Other abnormal findings on diagnostic imaging of central nervous system
2050-2054	Diag Inv & Management General Symptoms/Exam	R91	Abnormal findings on diagnostic imaging of lung
2050-2054	Diag Inv & Management General Symptoms/Exam	R930	Abnormal findings on diagnostic imaging of skull and head, not elsewhere classified
2050-2054	Diag Inv & Management General Symptoms/Exam	R931	Abnormal findings on diagnostic imaging of heart and coronary circulation
2050-2054	Diag Inv & Management General Symptoms/Exam	R933	Abnormal findings on diagnostic imaging of other parts of digestive tract
2050-2054	Diag Inv & Management General Symptoms/Exam	R935	Abnormal findings on diagnostic imaging of other abdominal regions, including retroperitoneum
2050-2054	Diag Inv & Management General Symptoms/Exam	R936	Abnormal findings on diagnostic imaging of limbs

Alberta Ambulatory Care Reporting Manual

ACCS Cell	ACCS Cell Name	ICD-10-CA Code	ICD-10-CA Description
2050-2054	Diag Inv & Management General Symptoms/Exam	R937	Abnormal findings on diagnostic imaging of other parts of musculoskeletal system
2050-2054	Diag Inv & Management General Symptoms/Exam	R938	Abnormal findings on diagnostic imaging of other specified body structures
2050-2054	Diag Inv & Management General Symptoms/Exam	R940	Abnormal results of function studies of central nervous system
2050-2054	Diag Inv & Management General Symptoms/Exam	R941	Abnormal results of function studies of peripheral nervous system and special senses
2050-2054	Diag Inv & Management General Symptoms/Exam	R942	Abnormal results of pulmonary function studies
2050-2054	Diag Inv & Management General Symptoms/Exam	R943	Abnormal results of cardiovascular function studies
2050-2054	Diag Inv & Management General Symptoms/Exam	T8180	Complication of inhalation therapy
2050-2054	Diag Inv & Management General Symptoms/Exam	Z013	Examination of blood pressure
2050-2054	Diag Inv & Management General Symptoms/Exam	Z016	Radiological examination, not elsewhere classified
2050-2054	Diag Inv & Management General Symptoms/Exam	Z017	Laboratory examination
2050-2054	Diag Inv & Management General Symptoms/Exam	Z019	Special examination, unspecified
2050-2054	Diag Inv & Management General Symptoms/Exam	Z033	Observation for suspected nervous system disorder
2050-2054	Diag Inv & Management General Symptoms/Exam	Z036	Observation for suspected toxic effect from ingested substance
2050-2054	Diag Inv & Management General Symptoms/Exam	Z038	Observation for other suspected diseases and conditions
2050-2054	Diag Inv & Management General Symptoms/Exam	Z039	Observation for suspected disease or condition, unspecified
2050-2054	Diag Inv & Management General Symptoms/Exam	Z048	Examination and observation for other specified reasons
2050-2054	Diag Inv & Management General Symptoms/Exam	Z049	Examination and observation for unspecified reason
2050-2054	Diag Inv & Management General Symptoms/Exam	Z280	Immunization not carried out because of contraindication
2050-2054	Diag Inv & Management General Symptoms/Exam	Z281	Immunization not carried out because of patient's decision for reasons of belief or group pressure
2050-2054	Diag Inv & Management General Symptoms/Exam	Z282	Immunization not carried out because of patient's decision for other and unspecified reasons
2050-2054	Diag Inv & Management General Symptoms/Exam	Z288	Immunization not carried out for other reasons
2050-2054	Diag Inv & Management General Symptoms/Exam	Z289	Immunization not carried out for unspecified reason
2050-2054	Diag Inv & Management General Symptoms/Exam	Z4008	Prophylactic removal of other organ
2050-2054	Diag Inv & Management General Symptoms/Exam	Z413	Ear piercing
2050-2054	Diag Inv & Management General Symptoms/Exam	Z506	Orthoptic training
2050-2054	Diag Inv & Management General Symptoms/Exam	Z520	Blood donor
2050-2054	Diag Inv & Management General Symptoms/Exam	Z521	Skin donor
2050-2054	Diag Inv & Management General Symptoms/Exam	Z522	Bone donor
2050-2054	Diag Inv & Management General Symptoms/Exam	Z523	Bone marrow donor
2050-2054	Diag Inv & Management General Symptoms/Exam	Z524	Kidney donor
2050-2054	Diag Inv & Management General Symptoms/Exam	Z525	Cornea donor
2050-2054	Diag Inv & Management General Symptoms/Exam	Z526	Liver Donor
2050-2054	Diag Inv & Management General Symptoms/Exam	Z527	Heart Donor
2050-2054	Diag Inv & Management General Symptoms/Exam	Z528	Donor of other organs and tissues
2050-2054	Diag Inv & Management General Symptoms/Exam	Z529	Donor of unspecified organ or tissue

ACCS Cell	ACCS Cell Name	ICD-10-CA Code	ICD-10-CA Description
2050-2054	Diag Inv & Management General Symptoms/Exam	Z530	Procedure not carried out because of contraindication
2050-2054	Diag Inv & Management General Symptoms/Exam	Z531	Procedure not carried out because of patient's decision for reasons of belief or group pressure
2050-2054	Diag Inv & Management General Symptoms/Exam	Z532	Procedure not carried out because of patient's decision for other and unspecified reasons
2050-2054	Diag Inv & Management General Symptoms/Exam	Z538	Procedure not carried out for other reasons
2050-2054	Diag Inv & Management General Symptoms/Exam	Z539	Procedure not carried out, unspecified reason
2050-2054	Diag Inv & Management General Symptoms/Exam	Z763	Healthy person accompanying sick person
2050-2054	Diag Inv & Management General Symptoms/Exam	Z764	Other boarder in health-care facility
2050-2054	Diag Inv & Management General Symptoms/Exam	Z906	Acquired absence of other organs of urinary tract
2050-2054	Diag Inv & Management General Symptoms/Exam	Z907	Acquired absence of genital organ(s)
2050-2054	Diag Inv & Management General Symptoms/Exam	Z908	Acquired absence of other organs
2050-2054	Diag Inv & Management General Symptoms/Exam	Z993	Dependence on wheelchair
2050-2054	Diag Inv & Management General Symptoms/Exam	Z998	Dependence on other enabling machines and devices
2050-2054	Diag Inv & Management General Symptoms/Exam	Z999	Dependence on unspecified enabling machine and device
2059	Prophylactic Vaccination	Z015	Diagnostic skin and sensitization tests
2059	Prophylactic Vaccination	Z230	Need for immunization against cholera alone
2059	Prophylactic Vaccination	Z231	Need for immunization against typhoid-paratyphoid alone [TAB]
2059	Prophylactic Vaccination	Z232	Need for immunization against tuberculosis [BCG]
2059	Prophylactic Vaccination	Z233	Need for immunization against plague
2059	Prophylactic Vaccination	Z234	Need for immunization against tularaemia
2059	Prophylactic Vaccination	Z235	Need for immunization against tetanus alone
2059	Prophylactic Vaccination	Z236	Need for immunization against diphtheria alone
2059	Prophylactic Vaccination	Z237	Need for immunization against pertussis alone
2059	Prophylactic Vaccination	Z238	Need for immunization against other single bacterial diseases
2059	Prophylactic Vaccination	Z240	Need for immunization against poliomyelitis
2059	Prophylactic Vaccination	Z241	Need for immunization against arthropod-borne viral encephalitis
2059	Prophylactic Vaccination	Z242	Need for immunization against rabies
2059	Prophylactic Vaccination	Z243	Need for immunization against yellow fever
2059	Prophylactic Vaccination	Z244	Need for immunization against measles alone
2059	Prophylactic Vaccination	Z245	Need for immunization against rubella alone
2059	Prophylactic Vaccination	Z246	Need for immunization against viral hepatitis
2059	Prophylactic Vaccination	Z250	Need for immunization against mumps alone
2059	Prophylactic Vaccination	Z251	Need for immunization against influenza
2059	Prophylactic Vaccination	Z258	Need for immunization against other specified single viral diseases
2059	Prophylactic Vaccination	Z260	Need for immunization against leishmaniasis
2059	Prophylactic Vaccination	Z268	Need for immunization against other specified single infectious diseases
2059	Prophylactic Vaccination	Z269	Need for immunization against unspecified infectious disease
2059	Prophylactic Vaccination	Z270	Need for immunization against cholera with typhoid-paratyphoid [cholera + TAB]
2059	Prophylactic Vaccination	Z271	Need for immunization against diphtheria-tetanus-pertussis, combined [DTP]
2059	Prophylactic Vaccination	Z272	Need for immunization against diphtheria-tetanus-pertussis with typhoid-paratyphoid [DTP + TAB]
2059	Prophylactic Vaccination	Z273	Need for immunization against diphtheria-tetanus-pertussis with poliomyelitis [DTP + polio]
2059	Prophylactic Vaccination	Z274	Need for immunization against measles-mumps-rubella [MMR]
2059	Prophylactic Vaccination	Z278	Need for immunization against other combinations of infectious diseases
2059	Prophylactic Vaccination	Z279	Need for immunization against unspecified combinations of infectious diseases

Alberta Ambulatory Care Reporting Manual

ACCS Cell	ACCS Cell Name	ICD-10-CA Code	ICD-10-CA Description
2059	Prophylactic Vaccination	Z291	Prophylactic immunotherapy
2059	Prophylactic Vaccination	Z292	Other prophylactic chemotherapy
2059	Prophylactic Vaccination	Z513	Blood transfusion without reported diagnosis
2059	Prophylactic Vaccination	Z760	Issue of repeat prescription
2060	Therapeutic Medical Counseling	Z004	General psychiatric examination, not elsewhere classified
2060	Therapeutic Medical Counseling	Z027	Issue of medical certificate
2060	Therapeutic Medical Counseling	Z032	Observation for suspected mental and behavioural disorders
2060	Therapeutic Medical Counseling	Z046	General psychiatric examination, requested by authority
2060	Therapeutic Medical Counseling	Z093	Follow-up examination after psychotherapy
2060	Therapeutic Medical Counseling	Z550	Illiteracy and low-level literacy
2060	Therapeutic Medical Counseling	Z551	Schooling unavailable and unattainable
2060	Therapeutic Medical Counseling	Z552	Failed examinations
2060	Therapeutic Medical Counseling	Z553	Underachievement in school
2060	Therapeutic Medical Counseling	Z554	Educational maladjustment and discord with teachers and classmates
2060	Therapeutic Medical Counseling	Z558	Other problems related to education and literacy
2060	Therapeutic Medical Counseling	Z559	Problem related to education and literacy, unspecified
2060	Therapeutic Medical Counseling	Z560	Unemployment, unspecified
2060	Therapeutic Medical Counseling	Z561	Change of job
2060	Therapeutic Medical Counseling	Z562	Threat of job loss
2060	Therapeutic Medical Counseling	Z563	Stressful work schedule
2060	Therapeutic Medical Counseling	Z564	Discord with boss and workmates
2060	Therapeutic Medical Counseling	Z565	Uncongenial work
2060	Therapeutic Medical Counseling	Z566	Other physical and mental strain related to work
2060	Therapeutic Medical Counseling	Z567	Other and unspecified problems related to employment
2060	Therapeutic Medical Counseling	Z570	Occupational exposure to noise
2060	Therapeutic Medical Counseling	Z571	Occupational exposure to radiation
2060	Therapeutic Medical Counseling	Z572	Occupational exposure to dust
2060	Therapeutic Medical Counseling	Z573	Occupational exposure to other air contaminants
2060	Therapeutic Medical Counseling	Z574	Occupational exposure to toxic agents in agriculture
2060	Therapeutic Medical Counseling	Z575	Occupational exposure to toxic agents in other industries
2060	Therapeutic Medical Counseling	Z576	Occupational exposure to extreme temperature
2060	Therapeutic Medical Counseling	Z577	Occupational exposure to vibration
2060	Therapeutic Medical Counseling	Z578	Occupational exposure to other risk-factors
2060	Therapeutic Medical Counseling	Z579	Occupational exposure to unspecified risk-factor
2060	Therapeutic Medical Counseling	Z580	Exposure to noise
2060	Therapeutic Medical Counseling	Z581	Exposure to air pollution
2060	Therapeutic Medical Counseling	Z582	Exposure to water pollution
2060	Therapeutic Medical Counseling	Z583	Exposure to soil pollution
2060	Therapeutic Medical Counseling	Z584	Exposure to radiation
2060	Therapeutic Medical Counseling	Z585	Exposure to other pollution
2060	Therapeutic Medical Counseling	Z586	Inadequate drinking-water supply
2060	Therapeutic Medical Counseling	Z588	Other problems related to physical environment
2060	Therapeutic Medical Counseling	Z589	Problem related to physical environment, unspecified
2060	Therapeutic Medical Counseling	Z590	Homelessness
2060	Therapeutic Medical Counseling	Z591	Inadequate housing
2060	Therapeutic Medical Counseling	Z592	Discord with neighbours, lodgers and landlord
2060	Therapeutic Medical Counseling	Z593	Problems related to living in residential institution
2060	Therapeutic Medical Counseling	Z594	Lack of adequate food
2060	Therapeutic Medical Counseling	Z595	Extreme poverty
2060	Therapeutic Medical Counseling	Z596	Low income
2060	Therapeutic Medical Counseling	Z597	Insufficient social insurance and welfare support
2060	Therapeutic Medical Counseling	Z598	Other problems related to housing and economic circumstances
2060	Therapeutic Medical Counseling	Z599	Problem related to housing and economic circumstances, unspecified
2060	Therapeutic Medical Counseling	Z600	Problems of adjustment to life-cycle transitions
2060	Therapeutic Medical Counseling	Z601	Atypical parenting situation
2060	Therapeutic Medical Counseling	Z602	Living alone
2060	Therapeutic Medical Counseling	Z603	Acculturation difficulty
2060	Therapeutic Medical Counseling	Z604	Social exclusion and rejection

ACCS Cell	ACCS Cell Name	ICD-10-CA Code	ICD-10-CA Description
2060	Therapeutic Medical Counseling	Z605	Target of perceived adverse discrimination and persecution
2060	Therapeutic Medical Counseling	Z608	Other problems related to social environment
2060	Therapeutic Medical Counseling	Z609	Problem related to social environment, unspecified
2060	Therapeutic Medical Counseling	Z610	Loss of love relationship in childhood
2060	Therapeutic Medical Counseling	Z611	Removal from home in childhood
2060	Therapeutic Medical Counseling	Z612	Altered pattern of family relationships in childhood
2060	Therapeutic Medical Counseling	Z613	Events resulting in loss of self-esteem in childhood
2060	Therapeutic Medical Counseling	Z614	Problems related to alleged sexual abuse of child by person within primary support group
2060	Therapeutic Medical Counseling	Z615	Problems related to alleged sexual abuse of child by person outside primary support group
2060	Therapeutic Medical Counseling	Z616	Problems related to alleged physical abuse of child
2060	Therapeutic Medical Counseling	Z617	Personal frightening experience in childhood
2060	Therapeutic Medical Counseling	Z618	Other negative life events in childhood
2060	Therapeutic Medical Counseling	Z619	Negative life event in childhood, unspecified
2060	Therapeutic Medical Counseling	Z620	Inadequate parental supervision and control
2060	Therapeutic Medical Counseling	Z621	Parental overprotection
2060	Therapeutic Medical Counseling	Z622	Institutional upbringing
2060	Therapeutic Medical Counseling	Z623	Hostility towards and scapegoating of child
2060	Therapeutic Medical Counseling	Z624	Emotional neglect of child
2060	Therapeutic Medical Counseling	Z625	Other problems related to neglect in upbringing
2060	Therapeutic Medical Counseling	Z626	Inappropriate parental pressure and other abnormal qualities of upbringing
2060	Therapeutic Medical Counseling	Z628	Other specified problems related to upbringing
2060	Therapeutic Medical Counseling	Z629	Problem related to upbringing, unspecified
2060	Therapeutic Medical Counseling	Z630	Problems in relationship with spouse or partner
2060	Therapeutic Medical Counseling	Z631	Problems in relationship with parents and in-laws
2060	Therapeutic Medical Counseling	Z632	Inadequate family support
2060	Therapeutic Medical Counseling	Z633	Absence of family member
2060	Therapeutic Medical Counseling	Z634	Disappearance and death of family member
2060	Therapeutic Medical Counseling	Z635	Disruption of family by separation and divorce
2060	Therapeutic Medical Counseling	Z636	Dependent relative needing care at home
2060	Therapeutic Medical Counseling	Z637	Other stressful life events affecting family and household
2060	Therapeutic Medical Counseling	Z638	Other specified problems related to primary support group
2060	Therapeutic Medical Counseling	Z639	Problem related to primary support group, unspecified
2060	Therapeutic Medical Counseling	Z640	Problems related to unwanted pregnancy
2060	Therapeutic Medical Counseling	Z642	Seeking and accepting physical, nutritional and chemical interventions known to be hazardous and harmful
2060	Therapeutic Medical Counseling	Z643	Seeking and accepting behavioural and psychological interventions known to be hazardous and harmful
2060	Therapeutic Medical Counseling	Z644	Discord with counsellors
2060	Therapeutic Medical Counseling	Z650	Conviction in civil and criminal proceedings without imprisonment
2060	Therapeutic Medical Counseling	Z651	Imprisonment and other incarceration
2060	Therapeutic Medical Counseling	Z652	Problems related to release from prison
2060	Therapeutic Medical Counseling	Z653	Problems related to other legal circumstances
2060	Therapeutic Medical Counseling	Z654	Victim of crime and terrorism
2060	Therapeutic Medical Counseling	Z655	Exposure to disaster, war and other hostilities
2060	Therapeutic Medical Counseling	Z658	Other specified problems related to psychosocial circumstances
2060	Therapeutic Medical Counseling	Z659	Problem related to unspecified psychosocial circumstances
2060	Therapeutic Medical Counseling	Z700	Counselling related to sexual attitude
2060	Therapeutic Medical Counseling	Z701	Counselling related to patient's sexual behaviour and orientation
2060	Therapeutic Medical Counseling	Z702	Counselling related to sexual behaviour and orientation of third party
2060	Therapeutic Medical Counseling	Z703	Counselling related to combined concerns regarding sexual attitude, behaviour and orientation
2060	Therapeutic Medical Counseling	Z708	Other sex counselling
2060	Therapeutic Medical Counseling	Z709	Sex counselling, unspecified
2060	Therapeutic Medical Counseling	Z710	Person consulting on behalf of another person

Alberta Ambulatory Care Reporting Manual

ACCS Cell	ACCS Cell Name	ICD-10-CA Code	ICD-10-CA Description
2060	Therapeutic Medical Counseling	Z711	Person with feared complaint in whom no diagnosis is made
2060	Therapeutic Medical Counseling	Z712	Person consulting for explanation of investigation findings
2060	Therapeutic Medical Counseling	Z714	Alcohol abuse counselling and surveillance
2060	Therapeutic Medical Counseling	Z715	Drug abuse counselling and surveillance
2060	Therapeutic Medical Counseling	Z716	Tobacco abuse counselling
2060	Therapeutic Medical Counseling	Z717	Human immunodeficiency virus [HIV] counselling
2060	Therapeutic Medical Counseling	Z718	Other specified counselling
2060	Therapeutic Medical Counseling	Z719	Counselling, unspecified
2060	Therapeutic Medical Counseling	Z720	Tobacco use
2060	Therapeutic Medical Counseling	Z721	Alcohol use
2060	Therapeutic Medical Counseling	Z722	Drug use
2060	Therapeutic Medical Counseling	Z723	Lack of physical exercise
2060	Therapeutic Medical Counseling	Z724	Inappropriate diet and eating habits
2060	Therapeutic Medical Counseling	Z725	High-risk sexual behaviour
2060	Therapeutic Medical Counseling	Z726	Gambling and betting
2060	Therapeutic Medical Counseling	Z728	Other problems related to lifestyle
2060	Therapeutic Medical Counseling	Z729	Problem related to lifestyle, unspecified
2060	Therapeutic Medical Counseling	Z730	Burn-out
2060	Therapeutic Medical Counseling	Z731	Accentuation of personality traits
2060	Therapeutic Medical Counseling	Z732	Lack of relaxation and leisure
2060	Therapeutic Medical Counseling	Z733	Stress, not elsewhere classified
2060	Therapeutic Medical Counseling	Z734	Inadequate social skills, not elsewhere classified
2060	Therapeutic Medical Counseling	Z735	Social role conflict, not elsewhere classified
2060	Therapeutic Medical Counseling	Z736	Limitation of activities due to disability
2060	Therapeutic Medical Counseling	Z738	Other problems related to life-management difficulty
2060	Therapeutic Medical Counseling	Z739	Problem related to life-management difficulty, unspecified
2060	Therapeutic Medical Counseling	Z740	Reduced mobility
2060	Therapeutic Medical Counseling	Z741	Need for assistance with personal care
2060	Therapeutic Medical Counseling	Z742	Need for assistance at home and no other household member able to render care
2060	Therapeutic Medical Counseling	Z743	Need for continuous supervision
2060	Therapeutic Medical Counseling	Z748	Other problems related to care-provider dependency
2060	Therapeutic Medical Counseling	Z749	Problem related to care-provider dependency, unspecified
2060	Therapeutic Medical Counseling	Z750	Medical services not available in home
2060	Therapeutic Medical Counseling	Z751	Person awaiting admission to adequate facility elsewhere
2060	Therapeutic Medical Counseling	Z752	Other waiting period for investigation and treatment
2060	Therapeutic Medical Counseling	Z753	Unavailability and inaccessibility of health-care facilities
2060	Therapeutic Medical Counseling	Z754	Unavailability and inaccessibility of other helping agencies
2060	Therapeutic Medical Counseling	Z755	Holiday relief care
2060	Therapeutic Medical Counseling	Z758	Other problems related to medical facilities and other health care
2060	Therapeutic Medical Counseling	Z759	Unspecified problem related to medical facilities and other health care
2060	Therapeutic Medical Counseling	Z765	Malingering [conscious simulation]
2060	Therapeutic Medical Counseling	Z7680	Organ donor transplant candidate
2060	Therapeutic Medical Counseling	Z7688	Persons encountering health services in other specified circumstances
2060	Therapeutic Medical Counseling	Z769	Person encountering health services in unspecified circumstances
2062	Preoperative Exam	Z018	Other specified special examinations
2064	Therapy - No Intervention Code	Z500	Cardiac rehabilitation
2064	Therapy - No Intervention Code	Z501	Other physical therapy
2064	Therapy - No Intervention Code	Z502	Alcohol rehabilitation
2064	Therapy - No Intervention Code	Z503	Drug rehabilitation
2064	Therapy - No Intervention Code	Z504	Psychotherapy, not elsewhere classified
2064	Therapy - No Intervention Code	Z505	Speech therapy
2064	Therapy - No Intervention Code	Z507	Occupational therapy and vocational rehabilitation, not elsewhere classified
2064	Therapy - No Intervention Code	Z508	Care involving use of other rehabilitation procedures

ACCS Cell	ACCS Cell Name	ICD-10-CA Code	ICD-10-CA Description
2064	Therapy - No Intervention Code	Z509	Care involving use of rehabilitation procedure, unspecified
2066	Contact/Carrier Of Communicable Disease	Z200	Contact with and exposure to intestinal infectious diseases
2066	Contact/Carrier Of Communicable Disease	Z201	Contact with and exposure to tuberculosis
2066	Contact/Carrier Of Communicable Disease	Z202	Contact with and exposure to infections with a predominantly sexual mode of transmission
2066	Contact/Carrier Of Communicable Disease	Z203	Contact with and exposure to rabies
2066	Contact/Carrier Of Communicable Disease	Z204	Contact with and exposure to rubella
2066	Contact/Carrier Of Communicable Disease	Z205	Contact with and exposure to viral hepatitis
2066	Contact/Carrier Of Communicable Disease	Z206	Contact with and exposure to human immunodeficiency virus [HIV]
2066	Contact/Carrier Of Communicable Disease	Z207	Contact with and exposure to pediculosis, acariasis and other infestations
2066	Contact/Carrier Of Communicable Disease	Z208	Contact with and exposure to other communicable diseases
2066	Contact/Carrier Of Communicable Disease	Z209	Contact with and exposure to unspecified communicable disease
2066	Contact/Carrier Of Communicable Disease	Z220	Carrier of typhoid
2066	Contact/Carrier Of Communicable Disease	Z221	Carrier of other intestinal infectious diseases
2066	Contact/Carrier Of Communicable Disease	Z222	Carrier of diphtheria
2066	Contact/Carrier Of Communicable Disease	Z2230	Carrier of drug-resistant micro-organism
2066	Contact/Carrier Of Communicable Disease	Z2238	Carrier of other specified bacterial diseases
2066	Contact/Carrier Of Communicable Disease	Z224	Carrier of infections with a predominantly sexual mode of transmission
2066	Contact/Carrier Of Communicable Disease	Z2250	Carrier of viral hepatitis B
2066	Contact/Carrier Of Communicable Disease	Z2251	Carrier of viral hepatitis C
2066	Contact/Carrier Of Communicable Disease	Z2258	Carrier of other viral hepatitis
2066	Contact/Carrier Of Communicable Disease	Z226	Carrier of human T-lymphotropic virus type- 1 [HTLV-1] infection
2066	Contact/Carrier Of Communicable Disease	Z228	Carrier of other infectious diseases
2066	Contact/Carrier Of Communicable Disease	Z229	Carrier of infectious disease, unspecified
2066	Contact/Carrier Of Communicable Disease	Z290	Isolation
2066	Contact/Carrier Of Communicable Disease	Z298	Other specified prophylactic measures
2066	Contact/Carrier Of Communicable Disease	Z299	Prophylactic measure, unspecified
2066	Contact/Carrier Of Communicable Disease	Z408	Other prophylactic surgery
2066	Contact/Carrier Of Communicable Disease	Z409	Prophylactic surgery, unspecified
2067	Health Hazard Related to Personal/Family History	Z587	Exposure to tobacco smoke
2067	Health Hazard Related To Personal/ Family History	Z800	Family history of malignant neoplasm of digestive organs
2067	Health Hazard Related To Personal/ Family History	Z801	Family history of malignant neoplasm of trachea, bronchus and lung
2067	Health Hazard Related To Personal/ Family History	Z802	Family history of malignant neoplasm of other respiratory and intrathoracic organs
2067	Health Hazard Related To Personal/ Family History	Z803	Family history of malignant neoplasm of breast
2067	Health Hazard Related To Personal/ Family History	Z8040	Family history of malignant neoplasm of ovary
2067	Health Hazard Related To Personal/ Family History	Z8041	Family history of malignant neoplasm of prostate

Alberta Ambulatory Care Reporting Manual

ACCS Cell	ACCS Cell Name	ICD-10-CA Code	ICD-10-CA Description
2067	Health Hazard Related To Personal/ Family History	Z8048	Family history of malignant neoplasm of other genital organs
2067	Health Hazard Related To Personal/ Family History	Z805	Family history of malignant neoplasm of urinary tract
2067	Health Hazard Related To Personal/ Family History	Z806	Family history of leukaemia
2067	Health Hazard Related To Personal/ Family History	Z807	Family history of other malignant neoplasms of lymphoid, haematopoietic and related tissues
2067	Health Hazard Related To Personal/ Family History	Z808	Family history of malignant neoplasm of other organs or systems
2067	Health Hazard Related To Personal/ Family History	Z809	Family history of malignant neoplasm, unspecified
2067	Health Hazard Related To Personal/ Family History	Z810	Family history of mental retardation
2067	Health Hazard Related To Personal/ Family History	Z811	Family history of alcohol abuse
2067	Health Hazard Related To Personal/ Family History	Z812	Family history of tobacco abuse
2067	Health Hazard Related To Personal/ Family History	Z813	Family history of other psychoactive substance abuse
2067	Health Hazard Related To Personal/ Family History	Z814	Family history of other substance abuse
2067	Health Hazard Related To Personal/ Family History	Z818	Family history of other mental and behavioural disorders
2067	Health Hazard Related To Personal/ Family History	Z820	Family history of epilepsy and other diseases of the nervous system
2067	Health Hazard Related To Personal/ Family History	Z821	Family history of blindness and visual loss
2067	Health Hazard Related To Personal/ Family History	Z822	Family history of deafness and hearing loss
2067	Health Hazard Related To Personal/ Family History	Z823	Family history of stroke
2067	Health Hazard Related To Personal/ Family History	Z824	Family history of ischaemic heart disease and other diseases of the circulatory system
2067	Health Hazard Related To Personal/ Family History	Z825	Family history of asthma and other chronic lower respiratory diseases
2067	Health Hazard Related To Personal/ Family History	Z826	Family history of arthritis and other diseases of the musculoskeletal system and connective tissue
2067	Health Hazard Related To Personal/ Family History	Z827	Family history of congenital malformations, deformations and chromosomal abnormalities
2067	Health Hazard Related To Personal/ Family History	Z828	Family history of other disabilities and chronic diseases leading to disablement, not elsewhere classified
2067	Health Hazard Related To Personal/ Family History	Z830	Family history of human immunodeficiency virus [HIV] disease
2067	Health Hazard Related To Personal/ Family History	Z831	Family history of other infectious and parasitic diseases
2067	Health Hazard Related To Personal/ Family History	Z832	Family history of diseases of the blood and blood-forming organs and certain disorders involving the immune mechanism
2067	Health Hazard Related To Personal/ Family History	Z833	Family history of diabetes mellitus
2067	Health Hazard Related To Personal/ Family History	Z834	Family history of other endocrine, nutritional and metabolic diseases
2067	Health Hazard Related To Personal/ Family History	Z835	Family history of eye and ear disorders
2067	Health Hazard Related To Personal/ Family History	Z836	Family history of diseases of the respiratory system
2067	Health Hazard Related To Personal/ Family History	Z837	Family history of diseases of the digestive system
2067	Health Hazard Related To Personal/ Family History	Z840	Family history of diseases of the skin and subcutaneous tissue
2067	Health Hazard Related To Personal/ Family History	Z841	Family history of disorders of kidney and ureter
2067	Health Hazard Related To Personal/ Family History	Z842	Family history of other diseases of the genitourinary system
2067	Health Hazard Related To Personal/ Family History	Z843	Family history of consanguinity
2067	Health Hazard Related To Personal/ Family History	Z848	Family history of other specified conditions

ACCS Cell	ACCS Cell Name	ICD-10-CA Code	ICD-10-CA Description
2067	Health Hazard Related To Personal/ Family History	Z850	Personal history of malignant neoplasm of digestive organs
2067	Health Hazard Related To Personal/ Family History	Z851	Personal history of malignant neoplasm of trachea, bronchus and lung
2067	Health Hazard Related To Personal/ Family History	Z852	Personal history of malignant neoplasm of other respiratory and intrathoracic organs
2067	Health Hazard Related To Personal/ Family History	Z853	Personal history of malignant neoplasm of breast
2067	Health Hazard Related To Personal/ Family History	Z854	Personal history of malignant neoplasm of genital organs
2067	Health Hazard Related To Personal/ Family History	Z855	Personal history of malignant neoplasm of urinary tract
2067	Health Hazard Related To Personal/ Family History	Z856	Personal history of leukaemia
2067	Health Hazard Related To Personal/ Family History	Z857	Personal history of other malignant neoplasms of lymphoid, haematopoietic and related tissues
2067	Health Hazard Related To Personal/ Family History	Z858	Personal history of malignant neoplasms of other organs and systems
2067	Health Hazard Related To Personal/ Family History	Z859	Personal history of malignant neoplasm, unspecified
2067	Health Hazard Related To Personal/ Family History	Z860	Personal history of other neoplasms
2067	Health Hazard Related To Personal/ Family History	Z861	Personal history of infectious and parasitic diseases
2067	Health Hazard Related To Personal/ Family History	Z862	Personal history of diseases of the blood and blood-forming organs and certain disorders involving the immune mechanism
2067	Health Hazard Related To Personal/ Family History	Z863	Personal history of endocrine, nutritional and metabolic diseases
2067	Health Hazard Related To Personal/ Family History	Z8640	Personal history of alcohol abuse
2067	Health Hazard Related To Personal/ Family History	Z8641	Personal history of drug abuse
2067	Health Hazard Related To Personal/ Family History	Z8642	Personal history of tobacco use
2067	Health Hazard Related To Personal/ Family History	Z8648	Personal history of other psychoactive substance abuse
2067	Health Hazard Related To Personal/ Family History	Z865	Personal history of other mental and behavioural disorders
2067	Health Hazard Related To Personal/ Family History	Z866	Personal history of diseases of the nervous system and sense organs
2067	Health Hazard Related To Personal/ Family History	Z8670	Personal history of thromboembolic disease
2067	Health Hazard Related To Personal/ Family History	Z8678	Personal history of other diseases of the circulatory system
2067	Health Hazard Related To Personal/ Family History	Z870	Personal history of diseases of the respiratory system
2067	Health Hazard Related To Personal/ Family History	Z8710	Personal history of peptic ulcer disease
2067	Health Hazard Related To Personal/ Family History	Z8711	Personal history of colonic polyps
2067	Health Hazard Related To Personal/ Family History	Z8718	Personal history of other diseases of the digestive system
2067	Health Hazard Related To Personal/ Family History	Z872	Personal history of diseases of the skin and subcutaneous tissue
2067	Health Hazard Related To Personal/ Family History	Z873	Personal history of diseases of the musculoskeletal system and connective tissue
2067	Health Hazard Related To Personal/ Family History	Z874	Personal history of diseases of the genitourinary system
2067	Health Hazard Related To Personal/ Family History	Z875	Personal history of complications of pregnancy, childbirth and the puerperium
2067	Health Hazard Related To Personal/ Family History	Z876	Personal history of certain conditions arising in the perinatal period
2067	Health Hazard Related To Personal/ Family History	Z877	Personal history of congenital malformations, deformations and chromosomal abnormalities
2067	Health Hazard Related To Personal/ Family History	Z878	Personal history of other specified conditions
2067	Health Hazard Related To Personal/ Family History	Z880	Personal history of allergy to penicillin

Alberta Ambulatory Care Reporting Manual

ACCS Cell	ACCS Cell Name	ICD-10-CA Code	ICD-10-CA Description
2067	Health Hazard Related To Personal/ Family History	Z881	Personal history of allergy to other antibiotic agents
2067	Health Hazard Related To Personal/ Family History	Z882	Personal history of allergy to sulfonamides
2067	Health Hazard Related To Personal/ Family History	Z883	Personal history of allergy to other anti-infective agents
2067	Health Hazard Related To Personal/ Family History	Z884	Personal history of allergy to anaesthetic agent
2067	Health Hazard Related To Personal/ Family History	Z885	Personal history of allergy to narcotic agent
2067	Health Hazard Related To Personal/ Family History	Z886	Personal history of allergy to analgesic agent
2067	Health Hazard Related To Personal/ Family History	Z887	Personal history of allergy to serum and vaccine
2067	Health Hazard Related To Personal/ Family History	Z888	Personal history of allergy to other drugs, medicaments and biological substances
2067	Health Hazard Related To Personal/ Family History	Z889	Personal history of allergy to unspecified drugs, medicaments and biological substances
2067	Health Hazard Related To Personal/ Family History	Z910	Personal history of allergy, other than to drugs and biological substances
2067	Health Hazard Related To Personal/ Family History	Z911	Personal history of noncompliance with medical treatment and regimen
2067	Health Hazard Related To Personal/ Family History	Z912	Personal history of poor personal hygiene
2067	Health Hazard Related To Personal/ Family History	Z913	Personal history of unhealthy sleep-wake schedule
2067	Health Hazard Related To Personal/ Family History	Z914	Personal history of psychological trauma, not elsewhere classified
2067	Health Hazard Related To Personal/ Family History	Z915	Personal history of self-harm
2067	Health Hazard Related To Personal/ Family History	Z916	Personal history of other physical trauma
2067	Health Hazard Related To Personal/ Family History	Z918	Personal history of other specified risk-factors, not elsewhere classified
2067	Health Hazard Related To Personal/ Family History	Z920	Personal history of contraception
2067	Health Hazard Related To Personal/ Family History	Z921	Personal history of long-term (current) use of anticoagulants
2067	Health Hazard Related To Personal/ Family History	Z9220	Personal history of long-term (current) use of antibiotics
2067	Health Hazard Related To Personal/ Family History	Z9221	Personal history of long-term (current) use of postmenopausal hormone replacement therapy
2067	Health Hazard Related To Personal/ Family History	Z9222	Personal history of long-term (current) use of multiple prescription drugs [polypharmacy]
2067	Health Hazard Related To Personal/ Family History	Z9228	Personal history of long-term (current) use of other drug therapy
2067	Health Hazard Related To Personal/ Family History	Z923	Personal history of irradiation
2067	Health Hazard Related To Personal/ Family History	Z924	Personal history of major surgery, not elsewhere classified
2067	Health Hazard Related To Personal/ Family History	Z925	Personal history of rehabilitation measures
2067	Health Hazard Related to Personal/Family History	Z926	Personal history of chemotherapy for neoplastic disease
2067	Health Hazard Related To Personal/ Family History	Z928	Personal history of other medical treatment
2067	Health Hazard Related To Personal/ Family History	Z929	Personal history of medical treatment, unspecified
2068	Routine Health Supervision	Z000	General medical examination
2068	Routine Health Supervision	Z001	Routine child health examination
2068	Routine Health Supervision	Z002	Examination for period of rapid growth in childhood
2068	Routine Health Supervision	Z003	Examination for adolescent development state
2068	Routine Health Supervision	Z005	Examination of potential donor of organ and tissue
2068	Routine Health Supervision	Z006	Examination for normal comparison and control in clinical research programme
2068	Routine Health Supervision	Z008	Other general examinations
2068	Routine Health Supervision	Z020	Examination for admission to educational institution
2068	Routine Health Supervision	Z021	Pre-employment examination
2068	Routine Health Supervision	Z022	Examination for admission to residential institution
2068	Routine Health Supervision	Z023	Examination for recruitment to armed forces

8. ACCS Groups - Clinical Cells

April 2006

Section 8 - 944

ACCS Cell	ACCS Cell Name	ICD-10-CA Code	ICD-10-CA Description
2068	Routine Health Supervision	Z0240	Examination for driving licence
2068	Routine Health Supervision	Z0241	Examination for flying/pilot licence
2068	Routine Health Supervision	Z0248	Examination for other transport licence
2068	Routine Health Supervision	Z025	Examination for participation in sport
2068	Routine Health Supervision	Z026	Examination for insurance purposes
2068	Routine Health Supervision	Z0280	Encounter for paternity testing
2068	Routine Health Supervision	Z0281	Encounter for adoption services
2068	Routine Health Supervision	Z0288	Encounter for other administrative examinations
2068	Routine Health Supervision	Z029	Examination for administrative purposes, unspecified
2068	Routine Health Supervision	Z040	Blood-alcohol and blood-drug test
2068	Routine Health Supervision	Z100	Occupational health examination
2068	Routine Health Supervision	Z101	Routine general health check-up of inhabitants of institutions
2068	Routine Health Supervision	Z102	Routine general health check-up of armed forces
2068	Routine Health Supervision	Z103	Routine general health check-up of sports teams
2068	Routine Health Supervision	Z108	Routine general health check-up of other defined subpopulations
2068	Routine Health Supervision	Z761	Health supervision and care of foundling
2068	Routine Health Supervision	Z762	Health supervision and care of other healthy infant and child
2069	Postsurgical Status	M969	Postprocedural musculoskeletal disorder, unspecified
2069	Postsurgical Status	Z438	Attention to other artificial openings
2069	Postsurgical Status	Z439	Attention to unspecified artificial opening
2069	Postsurgical Status	Z488	Other specified surgical follow-up care
2069	Postsurgical Status	Z489	Surgical follow-up care, unspecified
2069	Postsurgical Status	Z514	Preparatory care for subsequent treatment, not elsewhere classified
2069	Postsurgical Status	Z516	Desensitization to allergens
2069	Postsurgical Status	Z51800	Somatic pain
2069	Postsurgical Status	Z51801	Neurogenic pain
2069	Postsurgical Status	Z51802	Visceral pain
2069	Postsurgical Status	Z51808	Other and unspecified pain
2069	Postsurgical Status	Z5188	Other specified medical care NEC
2069	Postsurgical Status	Z519	Medical care, unspecified
2069	Postsurgical Status	Z890	Acquired absence of finger(s) [including thumb], unilateral
2069	Postsurgical Status	Z891	Acquired absence of hand and wrist
2069	Postsurgical Status	Z892	Acquired absence of upper limb above wrist
2069	Postsurgical Status	Z893	Acquired absence of both upper limbs [any level]
2069	Postsurgical Status	Z894	Acquired absence of foot and ankle
2069	Postsurgical Status	Z895	Acquired absence of leg at or below knee
2069	Postsurgical Status	Z896	Acquired absence of leg above knee
2069	Postsurgical Status	Z897	Acquired absence of both lower limbs [any level, except toes alone]
2069	Postsurgical Status	Z898	Acquired absence of upper and lower limbs [any level]
2069	Postsurgical Status	Z899	Acquired absence of limb, unspecified
2069	Postsurgical Status	Z901	Acquired absence of breast(s)
2069	Postsurgical Status	Z903	Acquired absence of part of stomach
2069	Postsurgical Status	Z904	Acquired absence of other parts of digestive tract
2069	Postsurgical Status	Z905	Acquired absence of kidney
2069	Postsurgical Status	Z930	Tracheostomy status
2069	Postsurgical Status	Z931	Gastrostomy status
2069	Postsurgical Status	Z932	Ileostomy status
2069	Postsurgical Status	Z933	Colostomy status
2069	Postsurgical Status	Z934	Other artificial openings of gastrointestinal tract status
2069	Postsurgical Status	Z935	Cystostomy status
2069	Postsurgical Status	Z936	Other artificial openings of urinary tract status
2069	Postsurgical Status	Z938	Other artificial opening status
2069	Postsurgical Status	Z939	Artificial opening status, unspecified
2069	Postsurgical Status	Z949	Transplanted organ and tissue status, unspecified
2069	Postsurgical Status	Z950	Presence of cardiac pacemaker
2069	Postsurgical Status	Z951	Presence of aortocoronary bypass graft
2069	Postsurgical Status	Z955	Presence of coronary angioplasty implant and graft
2069	Postsurgical Status	Z959	Presence of cardiac and vascular implant and graft, unspecified

Alberta Ambulatory Care Reporting Manual

ACCS Cell	ACCS Cell Name	ICD-10-CA Code	ICD-10-CA Description
2069	Postsurgical Status	Z962	Presence of otological and audiological implants
2069	Postsurgical Status	Z963	Presence of artificial larynx
2069	Postsurgical Status	Z964	Presence of endocrine implants
2069	Postsurgical Status	Z965	Presence of tooth-root and mandibular implants
2069	Postsurgical Status	Z9660	Presence of artificial hip
2069	Postsurgical Status	Z9661	Presence of artificial knee
2069	Postsurgical Status	Z9668	Presence of other orthopaedic joint implants
2069	Postsurgical Status	Z9669	Presence of orthopaedic joint implants unspecified
2069	Postsurgical Status	Z967	Presence of other bone and tendon implants
2069	Postsurgical Status	Z968	Presence of other specified functional implants
2069	Postsurgical Status	Z969	Presence of functional implant, unspecified
2069	Postsurgical Status	Z972	Presence of dental prosthetic device (complete)(partial)
2069	Postsurgical Status	Z973	Presence of spectacles and contact lenses
2069	Postsurgical Status	Z974	Presence of external hearing-aid
2069	Postsurgical Status	Z978	Presence of other specified devices
2069	Postsurgical Status	Z980	Intestinal bypass and anastomosis status
2069	Postsurgical Status	Z981	Arthrodesis status
2069	Postsurgical Status	Z982	Presence of cerebrospinal fluid drainage device
2069	Postsurgical Status	Z988	Other specified postsurgical states
2069	Postsurgical Status	Z992	Dependence on renal dialysis
2070	Follow-Up/Convalescence	Z080	Follow-up examination after surgery for malignant neoplasm
2070	Follow-Up/Convalescence	Z081	Follow-up examination after radiotherapy for malignant neoplasm
2070	Follow-Up/Convalescence	Z082	Follow-up examination after chemotherapy for malignant neoplasm
2070	Follow-Up/Convalescence	Z087	Follow-up examination after combined treatment for malignant neoplasm
2070	Follow-Up/Convalescence	Z088	Follow-up examination after other treatment for malignant neoplasm
2070	Follow-Up/Convalescence	Z089	Follow-up examination after unspecified treatment for malignant neoplasm
2070	Follow-Up/Convalescence	Z090	Follow-up examination after surgery for other conditions
2070	Follow-Up/Convalescence	Z091	Follow-up examination after radiotherapy for other conditions
2070	Follow-Up/Convalescence	Z092	Follow-up examination after chemotherapy for other conditions
2070	Follow-Up/Convalescence	Z097	Follow-up examination after combined treatment for other conditions
2070	Follow-Up/Convalescence	Z098	Follow-up examination after other treatment for other conditions
2070	Follow-Up/Convalescence	Z099	Follow-up examination after unspecified treatment for other conditions
2070	Follow-Up/Convalescence	Z515	Palliative care
2070	Follow-Up/Convalescence	Z540	Convalescence following surgery
2070	Follow-Up/Convalescence	Z541	Convalescence following radiotherapy
2070	Follow-Up/Convalescence	Z542	Convalescence following chemotherapy
2070	Follow-Up/Convalescence	Z543	Convalescence following psychotherapy
2070	Follow-Up/Convalescence	Z544	Convalescence following treatment of fracture
2070	Follow-Up/Convalescence	Z547	Convalescence following combined treatment
2070	Follow-Up/Convalescence	Z548	Convalescence following other treatment
2070	Follow-Up/Convalescence	Z549	Convalescence following unspecified treatment
2071	Screening Exam	Z110	Special screening examination for intestinal infectious diseases
2071	Screening Exam	Z111	Special screening examination for respiratory tuberculosis
2071	Screening Exam	Z112	Special screening examination for other bacterial diseases
2071	Screening Exam	Z113	Special screening examination for infections with a predominantly sexual mode of transmission
2071	Screening Exam	Z114	Special screening examination for human immunodeficiency virus [HIV]
2071	Screening Exam	Z115	Special screening examination for other viral diseases
2071	Screening Exam	Z116	Special screening examination for other protozoal diseases and helminthiases

ACCS Cell	ACCS Cell Name	ICD-10-CA Code	ICD-10-CA Description
2071	Screening Exam	Z118	Special screening examination for other infectious and parasitic diseases
2071	Screening Exam	Z119	Special screening examination for infectious and parasitic diseases, unspecified
2071	Screening Exam	Z120	Special screening examination for neoplasm of stomach
2071	Screening Exam	Z121	Special screening examination for neoplasm of intestinal tract
2071	Screening Exam	Z122	Special screening examination for neoplasm of respiratory organs
2071	Screening Exam	Z123	Special screening examination for neoplasm of breast
2071	Screening Exam	Z124	Special screening examination for neoplasm of cervix
2071	Screening Exam	Z125	Special screening examination for neoplasm of prostate
2071	Screening Exam	Z126	Special screening examination for neoplasm of bladder
2071	Screening Exam	Z128	Special screening examination for neoplasms of other sites
2071	Screening Exam	Z129	Special screening examination for neoplasm, unspecified
2071	Screening Exam	Z130	Special screening examination for diseases of the blood and blood-forming organs and certain disorders involving the immune mechanism
2071	Screening Exam	Z131	Special screening examination for diabetes mellitus
2071	Screening Exam	Z132	Special screening examination for nutritional disorders
2071	Screening Exam	Z133	Special screening examination for mental and behavioural disorders
2071	Screening Exam	Z134	Special screening examination for certain developmental disorders in childhood
2071	Screening Exam	Z135	Special screening examination for eye and ear disorders
2071	Screening Exam	Z137	Special screening examination for congenital malformations, deformations and chromosomal abnormalities
2071	Screening Exam	Z138	Special screening examination for other specified diseases and disorders
2071	Screening Exam	Z139	Special screening examination, unspecified

ACCS Cell	ACCS Cell Name	CCI Code	CCI Description
2072	Screening Exam - Genetics	4BC2281	Screening Exam - Genetics
2072	Screening Exam - Genetics	4BC2282	Screening Exam - Genetics
2072	Screening Exam - Genetics	4BC2481	Screening Exam - Genetics
2072	Screening Exam - Genetics	4BC2482	Screening Exam - Genetics
2073	Genetic Counselling	5AD14BP	Genetic Counselling

Non-Registered Service Recipients Clinical Grouping



ACCS Grouper
04/98

Mode of Service Telephone Clinical Grouping



ACCS Grouper
04/00

Service Recipient Left Without Being Seen Clinical Grouping



ACCS Grouper
04/98

ACCS Cells 2081 – 2099

ACCS Cell	ACCS Cell Name	Description
2081	Non-Registered Service Recipient	Any service event with the data element "stakeholder type" reported as "2" (an organization)
2082	Mode of Service Telephone	Any service event with the data element "mode of service" reported as "3" (telephone/electronic communication)
2099	Service Recipient Left Without Being Seen	Any service event with the data element "disposition" reported as "9" (left without being seen)