

ACCS
Clinical Cells
Tab

to be inserted
here

Cardiac Clinical Grouping

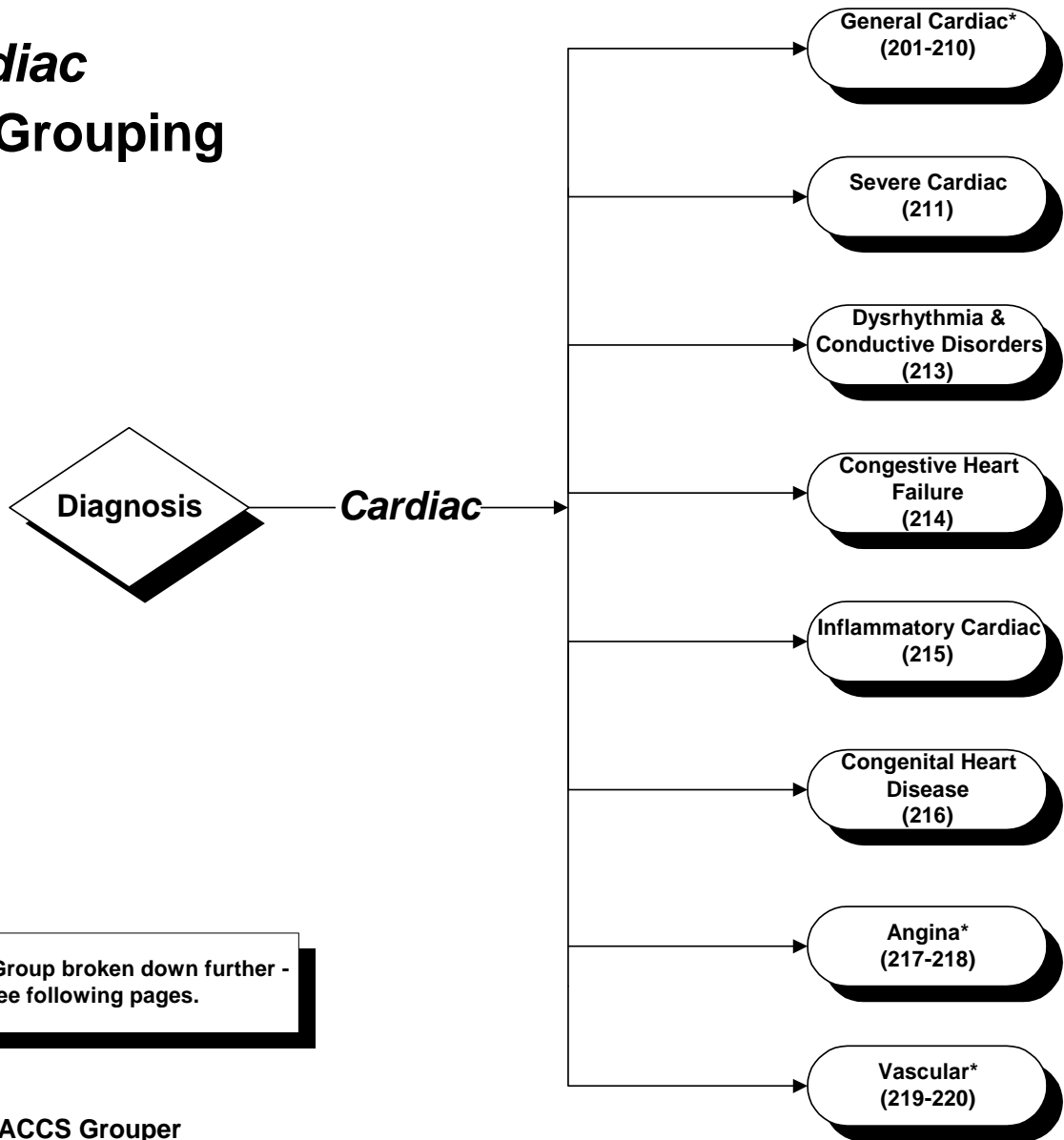

*Clinical Group broken down further - see following pages.

ACCS Grouper
04/96

Cardiac Clinical Grouping

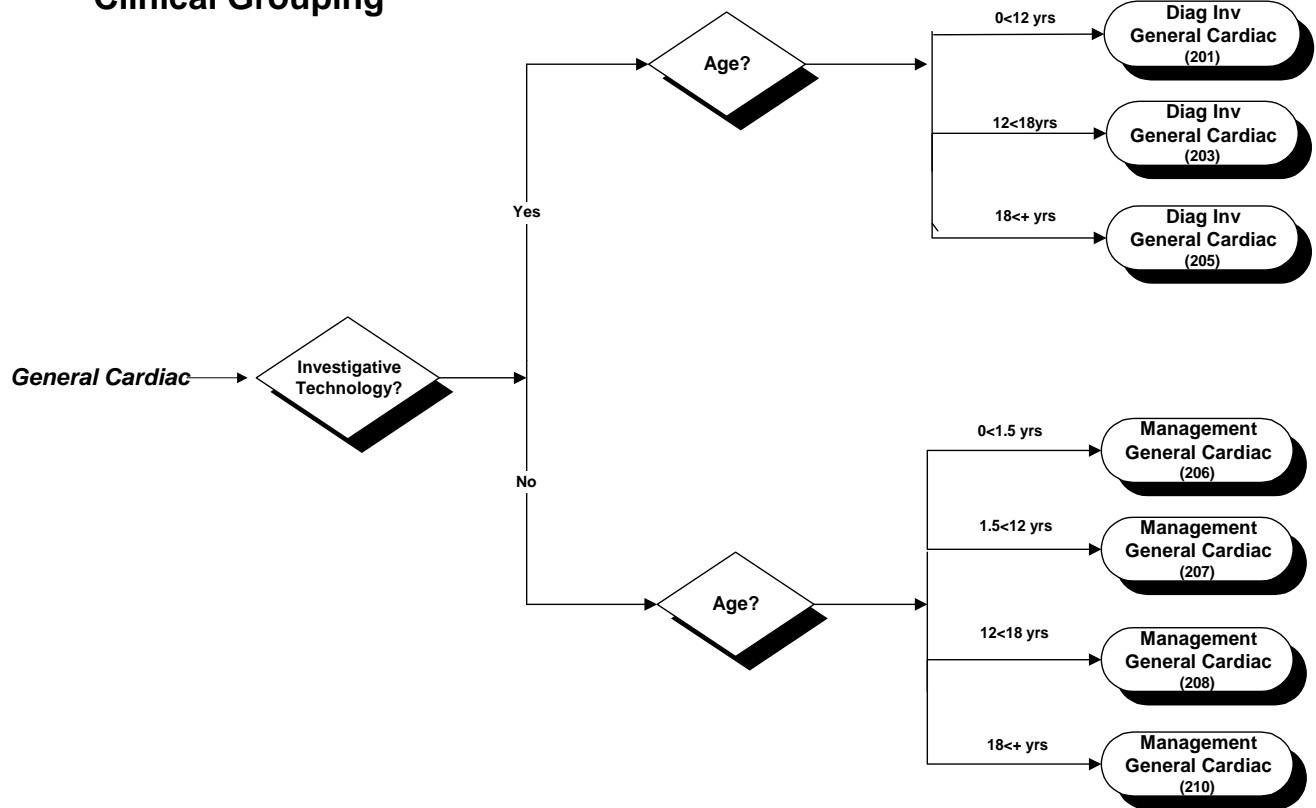

ACCS Grouper
04/96

Cardiac Clinical Grouping

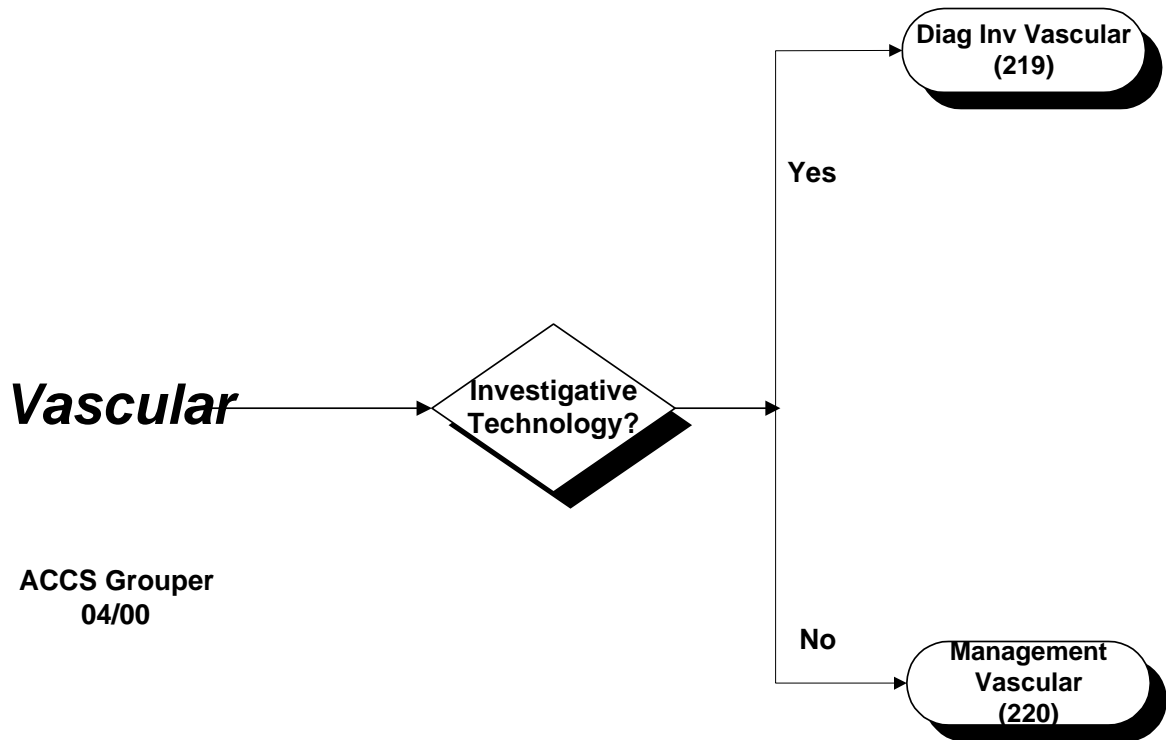
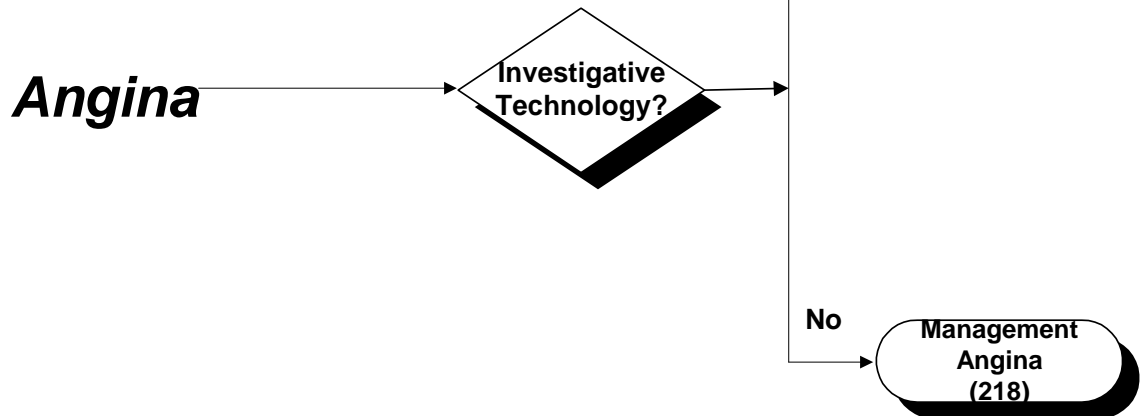

ACCS Groupers
04/00

**ACCS CELL
201-210 General Cardiac**

ACCS Cell	ICD-10-CA Code	ICD-10-CA Description
201-210 Diag Inv & Management General Cardiac		
	B332	Viral carditis
	B570	Acute Chagas' disease with heart involvement
	B572	Chagas' disease (chronic) with heart involvement
	D151	Benign neoplasm of heart
	D1808	Haemangioma of other sites
	D1809	Haemangioma, unspecified site
	I050	Mitral stenosis
	I051	Rheumatic mitral insufficiency
	I052	Mitral stenosis with insufficiency
	I058	Other mitral valve diseases
	I059	Mitral valve disease, unspecified
	I060	Rheumatic aortic stenosis
	I061	Rheumatic aortic insufficiency
	I062	Rheumatic aortic stenosis with insufficiency
	I068	Other rheumatic aortic valve diseases
	I069	Rheumatic aortic valve disease, unspecified
	I070	Tricuspid stenosis
	I071	Tricuspid insufficiency
	I072	Tricuspid stenosis with insufficiency
	I078	Other tricuspid valve diseases
	I079	Tricuspid valve disease, unspecified
	I080	Disorders of both mitral and aortic valves
	I081	Disorders of both mitral and tricuspid valves
	I082	Disorders of both aortic and tricuspid valves
	I083	Combined disorders of mitral, aortic and tricuspid valves
	I088	Other multiple valve diseases
	I089	Multiple valve disease, unspecified
	I091	Rheumatic diseases of endocardium, valve unspecified
	I098	Other specified rheumatic heart diseases
	I099	Rheumatic heart disease, unspecified
	I100	Benign hypertension
	I101	Malignant hypertension
	I11	Hypertensive heart disease
	I12	Hypertensive renal disease
	I13	Hypertensive heart and renal disease
	I1500	Renovascular hypertension, benign or unspecified
	I1501	Renovascular hypertension, malignant
	I1510	Hypertension secondary to other renal disorders, benign or unspecified
	I1511	Hypertension secondary to other renal disorders, malignant
	I1520	Hypertension secondary to endocrine disorders, benign or unspecified
	I1521	Hypertension secondary to endocrine disorders, malignant
	I1580	Other secondary hypertension, benign or unspecified
	I1581	Other secondary hypertension, malignant
	I1590	Secondary hypertension, benign or unspecified
	I1591	Secondary hypertension, unspecified, malignant
	I230	Haemopericardium as current complication following acute myocardial infarction

ACCS Cell	ICD-10-CA Code	ICD-10-CA Description
201-210 Diag Inv & Management General Cardiac		
	I231	Atrial septal defect as current complication following acute myocardial infarction
	I232	Ventricular septal defect as current complication following acute myocardial infarction
	I234	Rupture of chordae tendineae as current complication following acute myocardial infarction
	I235	Rupture of papillary muscle as current complication following acute myocardial infarction
	I236	Thrombosis of atrium, auricular appendage, and ventricle as current complications following acute myocardial infarction
	I2380	Papillary muscle dysfunction
	I2381	Pericarditis
	I2382	Post myocardial infarction angina (within four weeks of past acute myocardial infarction)
	I2388	Other complications
	I250	Atherosclerotic cardiovascular disease, so described
	I253	Aneurysm of heart
	I254	Coronary artery aneurysm
	I260	Pulmonary embolism with mention of acute cor pulmonale
	I270	Primary pulmonary hypertension
	I271	Kyphoscoliotic heart disease
	I272	Other secondary pulmonary hypertension
	I278	Other specified pulmonary heart diseases
	I279	Pulmonary heart disease, unspecified
	I312	Haemopericardium, not elsewhere classified
	I313	Pericardial effusion (noninflammatory)
	I318	Other specified diseases of pericardium
	I319	Disease of pericardium, unspecified
	I340	Mitral (valve) insufficiency
	I341	Mitral (valve) prolapse
	I342	Nonrheumatic mitral (valve) stenosis
	I348	Other nonrheumatic mitral valve disorders
	I349	Nonrheumatic mitral valve disorder, unspecified
	I350	Aortic (valve) stenosis
	I351	Aortic (valve) insufficiency
	I352	Aortic (valve) stenosis with insufficiency
	I358	Other aortic valve disorders
	I359	Aortic valve disorder, unspecified
	I360	Nonrheumatic tricuspid (valve) stenosis
	I361	Nonrheumatic tricuspid (valve) insufficiency
	I362	Nonrheumatic tricuspid (valve) stenosis with insufficiency
	I368	Other nonrheumatic tricuspid valve disorders
	I369	Nonrheumatic tricuspid valve disorder, unspecified
	I370	Pulmonary valve stenosis
	I371	Pulmonary valve insufficiency
	I372	Pulmonary valve stenosis with insufficiency
	I378	Other pulmonary valve disorders
	I379	Pulmonary valve disorder, unspecified
	I390	Mitral valve disorders in diseases classified elsewhere
	I391	Aortic valve disorders in diseases classified elsewhere
	I392	Tricuspid valve disorders in diseases classified elsewhere

ACCS Cell	ICD-10-CA Code	ICD-10-CA Description
201-210 Diag Inv & Management General Cardiac		
	I393	Pulmonary valve disorders in diseases classified elsewhere
	I394	Multiple valve disorders in diseases classified elsewhere
	I420	Dilated cardiomyopathy
	I421	Obstructive hypertrophic cardiomyopathy
	I422	Other hypertrophic cardiomyopathy
	I423	Endomyocardial (eosinophilic) disease
	I424	Endocardial fibroelastosis
	I425	Other restrictive cardiomyopathy
	I426	Alcoholic cardiomyopathy
	I427	Cardiomyopathy due to drugs and other external agents
	I428	Other cardiomyopathies
	I429	Cardiomyopathy, unspecified
	I430	Cardiomyopathy in infectious and parasitic diseases classified elsewhere
	I431	Cardiomyopathy in metabolic diseases
	I432	Cardiomyopathy in nutritional diseases
	I438	Cardiomyopathy in other diseases classified elsewhere
	I510	Cardiac septal defect, acquired
	I511	Rupture of chordae tendineae, not elsewhere classified
	I512	Rupture of papillary muscle, not elsewhere classified
	I513	Intracardiac thrombosis, not elsewhere classified
	I515	Myocardial degeneration
	I516	Cardiovascular disease, unspecified
	I517	Cardiomegaly
	I518	Other ill-defined heart diseases
	I519	Heart disease, unspecified
	I521	Other heart disorders in other infectious and parasitic diseases classified elsewhere
	I528	Other heart disorders in other diseases classified elsewhere
	I950	Idiopathic hypotension
	I951	Orthostatic hypotension
	I952	Hypotension due to drugs
	I958	Other hypotension
	I959	Hypotension, unspecified
	I970	Postcardiotomy syndrome
	I971	Other functional disturbances following cardiac surgery
	I981	Cardiovascular disorders in other infectious and parasitic diseases classified elsewhere
	R008	Other and unspecified abnormalities of heart beat
	R010	Benign and innocent cardiac murmurs
	R011	Cardiac murmur, unspecified
	R012	Other cardiac sounds
	R030	Elevated blood-pressure reading, without diagnosis of hypertension
	R031	Nonspecific low blood-pressure reading
	R072	Precordial pain
	R074	Chest pain, unspecified
	R230	Cyanosis
	T820	Mechanical complication of heart valve prosthesis
	T822	Mechanical complication of coronary artery bypass and valve grafts
	T823	Mechanical complication of other vascular grafts

ACCS Cell	ICD-10-CA Code	ICD-10-CA Description
201-210 Diag Inv & Management General Cardiac		
	T824	Mechanical complication of vascular dialysis catheter
	T825	Mechanical complication of other cardiac and vascular devices and implants
	T826	Infection and inflammatory reaction due to cardiac valve prosthesis
	T827	Infection and inflammatory reaction due to other cardiac and vascular devices, implants and grafts
	T828	Other complications of cardiac and vascular prosthetic devices, implants and grafts
	T86200	Heart transplant rejection
	T86201	Heart transplant failure
	T86202	Heart transplant infection
	T86300	Heart-lung transplant rejection
	T86301	Heart-lung transplant failure
	T86302	Heart-lung transplant infection
	Z034	Observation for suspected myocardial infarction
	Z035	Observation for other suspected cardiovascular diseases
	Z136	Special screening examination for cardiovascular disorders
	Z450	Adjustment and management of cardiac pacemaker
	Z451	Adjustment and management of infusion pump
	Z452	Adjustment and management of vascular access device
	Z941	Heart transplant status
	Z943	Heart and lungs transplant status
	Z952	Presence of prosthetic heart valve
	Z953	Presence of xenogenic heart valve
	Z954	Presence of other heart-valve replacement
	Z958	Presence of other cardiac and vascular implants and grafts

ACCS CELL
213 Dysrhythmia & Conductive Disorders

ACCS Cell	ICD-10-CA Code	ICD-10-CA Description
213 Dysrhythmia & Conductive Disorders		
	I440	Atrioventricular block, first degree
	I441	Atrioventricular block, second degree
	I442	Atrioventricular block, complete
	I443	Other and unspecified atrioventricular block
	I444	Left anterior fascicular block
	I445	Left posterior fascicular block
	I446	Other and unspecified fascicular block
	I447	Left bundle-branch block, unspecified
	I450	Right fascicular block
	I451	Other and unspecified right bundle-branch block
	I452	Bifascicular block
	I453	Trifascicular block
	I454	Nonspecific intraventricular block
	I455	Other specified heart block
	I456	Pre-excitation syndrome
	I458	Other specified conduction disorders
	I459	Conduction disorder, unspecified
	I470	Re-entry ventricular arrhythmia
	I471	Supraventricular tachycardia
	I472	Ventricular tachycardia
	I479	Paroxysmal tachycardia, unspecified
	I480	Atrial fibrillation
	I481	Atrial flutter
	I4900	Ventricular fibrillation
	I4901	Ventricular flutter
	I491	Atrial premature depolarization
	I492	Junctional premature depolarization
	I493	Ventricular premature depolarization
	I494	Other and unspecified premature depolarization
	I495	Sick sinus syndrome
	I498	Other specified cardiac arrhythmias
	I499	Cardiac arrhythmia, unspecified
	R000	Tachycardia, unspecified
	R001	Bradycardia, unspecified
	R002	Palpitations
	T821	Mechanical complication of cardiac electronic device

**ACCS CELL
214 Congestive Heart Failure**

ACCS Cell	ICD-10-CA Code	ICD-10-CA Description
214 Congestive Heart Failure		
	I500	Congestive heart failure
	I501	Left ventricular failure
	I509	Heart failure, unspecified

**ACCS CELL
215 Inflammatory Cardiac**

ACCS Cell	ICD-10-CA Code	ICD-10-CA Description
215 Inflammatory Cardiac		
	A395	Meningococcal heart disease
	A520	Cardiovascular syphilis
	B376	Candidal endocarditis
	I010	Acute rheumatic pericarditis
	I011	Acute rheumatic endocarditis
	I012	Acute rheumatic myocarditis
	I018	Other acute rheumatic heart disease
	I019	Acute rheumatic heart disease, unspecified
	I020	Rheumatic chorea with heart involvement
	I029	Rheumatic chorea without heart involvement
	I090	Rheumatic myocarditis
	I092	Chronic rheumatic pericarditis
	I300	Acute nonspecific idiopathic pericarditis
	I301	Infective pericarditis
	I308	Other forms of acute pericarditis
	I309	Acute pericarditis, unspecified
	I310	Chronic adhesive pericarditis
	I311	Chronic constrictive pericarditis
	I320	Pericarditis in bacterial diseases classified elsewhere
	I321	Pericarditis in other infectious and parasitic diseases classified elsewhere
	I328	Pericarditis in other diseases classified elsewhere
	I330	Acute and subacute infective endocarditis
	I339	Acute endocarditis, unspecified
	I38	Endocarditis, valve unspecified
	I398	Endocarditis, valve unspecified, in diseases classified elsewhere
	I400	Infective myocarditis
	I401	Isolated myocarditis
	I408	Other acute myocarditis
	I409	Acute myocarditis, unspecified
	I410	Myocarditis in bacterial diseases classified elsewhere
	I411	Myocarditis in viral diseases classified elsewhere
	I412	Myocarditis in other infectious and parasitic diseases classified elsewhere
	I418	Myocarditis in other diseases classified elsewhere
	I514	Myocarditis, unspecified
	I520	Other heart disorders in bacterial diseases classified elsewhere
	I980	Cardiovascular syphilis

ACCS CELL
216 Congenital Heart Disease

ACCS Cell	ICD-10-CA Code	ICD-10-CA Description
216 Congenital Heart Disease		
	Q200	Common arterial trunk
	Q201	Double outlet right ventricle
	Q202	Double outlet left ventricle
	Q2030	Dextratransposition of aorta
	Q2031	Complete transposition of great vessels
	Q2032	Congenitally corrected transposition of great vessels
	Q2038	Other transposition of great vessels NEC
	Q204	Double inlet ventricle
	Q2050	Discordant atrioventricular connection with corrected transposition
	Q2058	Discordant atrioventricular connection NEC
	Q206	Isomerism of atrial appendages
	Q208	Other congenital malformations of cardiac chambers and connections
	Q209	Congenital malformation of cardiac chambers and connections, unspecified
	Q210	Ventricular septal defect
	Q211	Atrial septal defect
	Q212	Atrioventricular septal defect
	Q213	Tetralogy of Fallot
	Q214	Aortopulmonary septal defect
	Q218	Other congenital malformations of cardiac septa
	Q219	Congenital malformation of cardiac septum, unspecified
	Q220	Pulmonary valve atresia
	Q221	Congenital pulmonary valve stenosis
	Q222	Congenital pulmonary valve insufficiency
	Q223	Other congenital malformations of pulmonary valve
	Q224	Congenital tricuspid atresia
	Q225	Ebstein's anomaly
	Q226	Hypoplastic right heart syndrome
	Q228	Other congenital malformations of tricuspid valve
	Q229	Congenital malformation of tricuspid valve, unspecified
	Q230	Congenital stenosis of aortic valve
	Q231	Congenital insufficiency of aortic valve
	Q232	Congenital mitral stenosis
	Q233	Congenital mitral insufficiency
	Q234	Hypoplastic left heart syndrome
	Q238	Other congenital malformations of aortic and mitral valves
	Q239	Congenital malformation of aortic and mitral valves, unspecified
	Q240	Dextrocardia
	Q241	Laevocardia
	Q242	Cor triatriatum
	Q243	Pulmonary infundibular stenosis
	Q244	Congenital subaortic stenosis
	Q245	Malformation of coronary vessels
	Q246	Congenital heart block
	Q248	Other specified congenital malformations of heart
	Q249	Congenital malformation of heart, unspecified

**ACCS CELL
217-218 Angina**

ACCS Cell	ICD-10-CA Code	ICD-10-CA Description
217-218 Diag Inv & Management Angina		
	I200	Unstable angina
	I201	Angina pectoris with documented spasm
	I2080	Atypical angina
	I2088	Other forms of angina pectoris
	I209	Angina pectoris, unspecified
	I210	Acute transmural (Q-wave) myocardial infarction of anterior wall
	I211	Acute transmural (Q-wave) myocardial infarction of inferior wall
	I212	Acute transmural myocardial infarction of other sites
	I213	Acute transmural (Q-wave) myocardial infarction of unspecified site
	I2140	Acute subendocardial myocardial infarction of Anterior wall
	I2141	Acute subendocardial myocardial infarction of Inferior wall
	I2142	Acute subendocardial myocardial infarction of Other sites
	I2149	Acute subendocardial myocardial infarction, unspecified site
	I219	Acute myocardial infarction, unspecified
	I220	Subsequent myocardial infarction of anterior wall
	I221	Subsequent myocardial infarction of inferior wall
	I228	Subsequent myocardial infarction of other sites
	I229	Subsequent myocardial infarction of unspecified site
	I233	Rupture of cardiac wall without haemopericardium as current complication following acute myocardial infarction
	I240	Coronary thrombosis not resulting in myocardial infarction
	I241	Dressler's syndrome
	I248	Other forms of acute ischaemic heart disease
	I249	Acute ischaemic heart disease, unspecified
	I2510	Atherosclerotic heart disease of native coronary artery
	I2511	Atherosclerotic heart disease of autologous vein bypass graft
	I2512	Atherosclerotic heart disease of nonautologous biological bypass graft
	I2513	Atherosclerotic heart disease of artery bypass graft
	I2514	Atherosclerotic heart disease of unspecified type of bypass graft
	I2519	Atherosclerotic heart disease of unspecified type of vessel, native or graft
	I252	Old myocardial infarction
	I255	Ischaemic cardiomyopathy
	I256	Silent myocardial ischaemia
	I258	Other forms of chronic ischaemic heart disease
	I259	Chronic ischaemic heart disease, unspecified
	I460	Cardiac arrest with successful resuscitation
	I461	Sudden cardiac death, so described
	I469	Cardiac arrest, unspecified
	R570	Cardiogenic shock

**ACCS CELL
219-220 Vascular**

ACCS Cell	ICD-10-CA Code	ICD-10-CA Description
219-220 Diag Inv & Management Vascular		
	E10500	Type 1 Diabetes mellitus with peripheral angiopathy adequately controlled with diet or oral agents
	E10501	Type 1 Diabetes mellitus with peripheral angiopathy adequately controlled with insulin
	E10503	Type 1 Diabetes mellitus with peripheral angiopathy inadequately controlled with diet or oral agents but adequately controlled with insulin
	E10509	Type 1 Diabetes mellitus with peripheral angiopathy level of control unspecified
	E10510	Type 1 Diabetes mellitus with peripheral angiopathy with gangrene adequately controlled with diet or oral agents
	E10511	Type 1 Diabetes mellitus with peripheral angiopathy with gangrene adequately controlled with insulin
	E10513	Type 1 Diabetes mellitus with peripheral angiopathy with gangrene inadequately controlled with diet or oral agents but adequately controlled with insulin
	E10519	Type 1 Diabetes mellitus with peripheral angiopathy with gangrene level of control unspecified
	E10580	Type 1 Diabetes mellitus with other specified circulatory complication adequately controlled with diet or oral agents
	E10581	Type 1 Diabetes mellitus with other specified circulatory complication adequately controlled with insulin
	E10583	Type 1 Diabetes mellitus with other specified circulatory complication inadequately controlled with diet or oral agents but adequately controlled with insulin
	E10589	Type 1 Diabetes mellitus with other specified circulatory complication level of control unspecified
	E10590	Type 1 Diabetes mellitus with circulatory complication, unspecified adequately controlled with diet or oral agents
	E10591	Type 1 Diabetes mellitus with circulatory complication, unspecified adequately controlled with insulin
	E10593	Type 1 Diabetes mellitus with circulatory complication, unspecified inadequately controlled with diet or oral agents but adequately controlled with insulin
	E10599	Type 1 Diabetes mellitus with circulatory complication, unspecified level of control unspecified
	E11500	Type 2 diabetes mellitus with peripheral angiopathy adequately controlled with diet or oral agents
	E11501	Type 2 diabetes mellitus with peripheral angiopathy adequately controlled with insulin
	E11503	Type 2 diabetes mellitus with peripheral angiopathy inadequately controlled with diet or oral agents but adequately controlled with insulin
	E11509	Type 2 diabetes mellitus with peripheral angiopathy level of control unspecified
	E11510	Type 2 diabetes mellitus with peripheral angiopathy with gangrene adequately controlled with diet or oral agents
	E11511	Type 2 diabetes mellitus with peripheral angiopathy with gangrene adequately controlled with insulin
	E11513	Type 2 diabetes mellitus with peripheral angiopathy with gangrene inadequately controlled with diet or oral agents but adequately controlled with insulin
	E11519	Type 2 diabetes mellitus with peripheral angiopathy with gangrene level of control unspecified
	E11580	Type 2 diabetes mellitus with other specified circulatory complication adequately controlled with diet or oral agents
	E11581	Type 2 diabetes mellitus with other specified circulatory complication adequately controlled with insulin
	E11583	Type 2 diabetes mellitus with other specified circulatory complication inadequately controlled with diet or oral agents but adequately controlled with insulin
	E11589	Type 2 diabetes mellitus with other specified circulatory complication level of control unspecified

ACCS Cell	ICD-10-CA Code	ICD-10-CA Description
219-220 Diag Inv & Management Vascular		
	E11590	Type 2 diabetes mellitus with circulatory complication, unspecified adequately controlled with diet or oral agents
	E11591	Type 2 diabetes mellitus with circulatory complication, unspecified adequately controlled with insulin
	E11593	Type 2 diabetes mellitus with circulatory complication, unspecified inadequately controlled with diet or oral agents but adequately controlled with insulin
	E11599	Type 2 diabetes mellitus with circulatory complication, unspecified level of control unspecified
	E13500	Other specified diabetes mellitus with peripheral angiopathy adequately controlled with diet or oral agents
	E13501	Other specified diabetes mellitus with peripheral angiopathy adequately controlled with insulin
	E13503	Other specified diabetes mellitus with peripheral angiopathy inadequately controlled with diet or oral agents but adequately controlled with insulin
	E13509	Other specified diabetes mellitus with peripheral angiopathy level of control unspecified
	E13510	Other specified diabetes mellitus with peripheral angiopathy with gangrene adequately controlled with diet or oral agents
	E13511	Other specified diabetes mellitus with peripheral angiopathy with gangrene adequately controlled with insulin
	E13513	Other specified diabetes mellitus with peripheral angiopathy with gangrene inadequately controlled with diet or oral agents but adequately controlled with insulin
	E13519	Other specified diabetes mellitus with peripheral angiopathy with gangrene level of control unspecified
	E13580	Other specified diabetes mellitus with other specified circulatory complication adequately controlled with diet or oral agents
	E13581	Other specified diabetes mellitus with other specified circulatory complication adequately controlled with insulin
	E13583	Other specified diabetes mellitus with other specified circulatory complication inadequately controlled with diet or oral agents but adequately controlled with insulin
	E13589	Other specified diabetes mellitus with other specified circulatory complication level of control unspecified
	E13590	Other specified diabetes mellitus with circulatory complication, unspecified adequately controlled with diet or oral agents
	E13591	Other specified diabetes mellitus with circulatory complication, unspecified adequately controlled with insulin
	E13593	Other specified diabetes mellitus with circulatory complication, unspecified inadequately controlled with diet or oral agents but adequately controlled with insulin
	E13599	Other specified diabetes mellitus with circulatory complication, unspecified level of control unspecified
	E14500	Unspecified diabetes mellitus with peripheral angiopathy adequately controlled with diet or oral agents
	E14501	Unspecified diabetes mellitus with peripheral angiopathy adequately controlled with insulin
	E14503	Unspecified diabetes mellitus with peripheral angiopathy inadequately controlled with diet or oral agents but adequately controlled with insulin
	E14509	Unspecified diabetes mellitus with peripheral angiopathy level of control unspecified
	E14510	Unspecified diabetes mellitus with peripheral angiopathy with gangrene adequately controlled with diet or oral agents
	E14511	Unspecified diabetes mellitus with peripheral angiopathy with gangrene adequately controlled with insulin
	E14513	Unspecified diabetes mellitus with peripheral angiopathy with gangrene inadequately controlled with diet or oral agents but adequately controlled with insulin
	E14519	Unspecified diabetes mellitus with peripheral angiopathy with gangrene level of control unspecified

ACCS Cell	ICD-10-CA Code	ICD-10-CA Description
219-220 Diag Inv & Management Vascular		
	E14580	Unspecified diabetes mellitus with other specified circulatory complication adequately controlled with diet or oral agents
	E14581	Unspecified diabetes mellitus with other specified circulatory complication adequately controlled with insulin
	E14583	Unspecified diabetes mellitus with other specified circulatory complication inadequately controlled with diet or oral agents but adequately controlled with insulin
	E14589	Unspecified diabetes mellitus with other specified circulatory complication level of control unspecified
	E14590	Unspecified diabetes mellitus with circulatory complication, unspecified adequately controlled with diet or oral agents
	E14591	Unspecified diabetes mellitus with circulatory complication, unspecified adequately controlled with insulin
	E14593	Unspecified diabetes mellitus with circulatory complication, unspecified inadequately controlled with diet or oral agents but adequately controlled with insulin
	E14599	Unspecified diabetes mellitus with circulatory complication, unspecified level of control unspecified
	I280	Arteriovenous fistula of pulmonary vessels
	I281	Aneurysm of pulmonary artery
	I288	Other specified diseases of pulmonary vessels
	I289	Disease of pulmonary vessels, unspecified
	I700	Atherosclerosis of aorta
	I702	Atherosclerosis of arteries of extremities
	I708	Atherosclerosis of other arteries
	I709	Generalized and unspecified atherosclerosis
	I710	Dissection of aorta [any part]
	I711	Thoracic aortic aneurysm, ruptured
	I712	Thoracic aortic aneurysm, without mention of rupture
	I713	Abdominal aortic aneurysm, ruptured
	I714	Abdominal aortic aneurysm, without mention of rupture
	I715	Thoracoabdominal aortic aneurysm, ruptured
	I716	Thoracoabdominal aortic aneurysm, without mention of rupture
	I718	Aortic aneurysm of unspecified site, ruptured
	I719	Aortic aneurysm of unspecified site, without mention of rupture
	I720	Aneurysm of carotid artery
	I721	Aneurysm of artery of upper extremity
	I723	Aneurysm of iliac artery
	I724	Aneurysm of artery of lower extremity
	I728	Aneurysm of other specified arteries
	I729	Aneurysm of unspecified site
	I730	Raynaud's syndrome
	I731	Thromboangiitis obliterans [Buerger]
	I738	Other specified peripheral vascular diseases
	I739	Peripheral vascular disease, unspecified
	I740	Embolism and thrombosis of abdominal aorta
	I741	Embolism and thrombosis of other and unspecified parts of aorta
	I742	Embolism and thrombosis of arteries of upper extremities
	I743	Embolism and thrombosis of arteries of lower extremities
	I744	Embolism and thrombosis of arteries of extremities, unspecified
	I745	Embolism and thrombosis of iliac artery
	I748	Embolism and thrombosis of other arteries

ACCS Cell	ICD-10-CA Code	ICD-10-CA Description
219-220 Diag Inv & Management Vascular		
	I749	Embolism and thrombosis of unspecified artery
	I770	Arteriovenous fistula, acquired
	I771	Stricture of artery
	I772	Rupture of artery
	I773	Arterial fibromuscular dysplasia
	I775	Necrosis of artery
	I776	Arteritis, unspecified
	I778	Other specified disorders of arteries and arterioles
	I779	Disorder of arteries and arterioles, unspecified
	I780	Hereditary haemorrhagic telangiectasia
	I788	Other diseases of capillaries
	I789	Disease of capillaries, unspecified
	I790	Aneurysm of aorta in diseases classified elsewhere
	I791	Aortitis in diseases classified elsewhere
	I792	Peripheral angiopathy in diseases classified elsewhere
	I798	Other disorders of arteries, arterioles and capillaries in diseases classified elsewhere
	I800	Phlebitis and thrombophlebitis of superficial vessels of lower extremities
	I801	Phlebitis and thrombophlebitis of femoral vein
	I802	Phlebitis and thrombophlebitis of other deep vessels of lower extremities
	I803	Phlebitis and thrombophlebitis of lower extremities, unspecified
	I808	Phlebitis and thrombophlebitis of other sites
	I809	Phlebitis and thrombophlebitis of unspecified site
	I821	Thrombophlebitis migrans
	I822	Embolism and thrombosis of vena cava
	I828	Embolism and thrombosis of other specified veins
	I829	Embolism and thrombosis of unspecified vein
	I830	Varicose veins of lower extremities with ulcer
	I831	Varicose veins of lower extremities with inflammation
	I832	Varicose veins of lower extremities with both ulcer and inflammation
	I839	Varicose veins of lower extremities without ulcer or inflammation
	I860	Sublingual varices
	I864	Gastric varices
	I868	Varicose veins of other specified sites
	I870	Postphlebitic syndrome
	I871	Compression of vein
	I872	Venous insufficiency (chronic)(peripheral)
	I878	Other specified disorders of veins
	I879	Disorder of vein, unspecified
	I978	Other postprocedural disorders of circulatory system, not elsewhere classified
	I979	Postprocedural disorder of circulatory system, unspecified
	I988	Other specified disorders of circulatory system in diseases classified elsewhere
	I99	Other and unspecified disorders of circulatory system
	M302	Juvenile polyarteritis
	M315	Giant cell arteritis with polymyalgia rheumatica
	M316	Other giant cell arteritis
	M318	Other specified necrotizing vasculopathies
	M319	Necrotizing vasculopathy, unspecified site
	P293	Persistent fetal circulation

ACCS Cell	ICD-10-CA Code	ICD-10-CA Description
219-220 Diag Inv & Management Vascular		
	Q250	Patent ductus arteriosus
	Q251	Coarctation of aorta
	Q252	Atresia of aorta
	Q253	Stenosis of aorta
	Q254	Other congenital malformations of aorta
	Q255	Atresia of pulmonary artery
	Q256	Stenosis of pulmonary artery
	Q257	Other congenital malformations of pulmonary artery
	Q258	Other congenital malformations of great arteries
	Q259	Congenital malformation of great arteries, unspecified
	Q260	Congenital stenosis of vena cava
	Q261	Persistent left superior vena cava
	Q262	Total anomalous pulmonary venous connection
	Q263	Partial anomalous pulmonary venous connection
	Q264	Anomalous pulmonary venous connection, unspecified
	Q265	Anomalous portal venous connection
	Q266	Portal vein-hepatic artery fistula
	Q268	Other congenital malformations of great veins
	Q269	Congenital malformation of great vein, unspecified
	Q270	Congenital absence and hypoplasia of umbilical artery
	Q271	Congenital renal artery stenosis
	Q272	Other congenital malformations of renal artery
	Q2730	Peripheral arteriovenous malformation of upper limb
	Q2731	Peripheral arteriovenous malformation of lower limb
	Q2732	Peripheral arteriovenous malformation of digestive system vessel
	Q2733	Peripheral arteriovenous malformation of renal vessel
	Q2738	Peripheral arteriovenous malformation of other site
	Q274	Congenital phlebectasia
	Q278	Other specified congenital malformations of peripheral vascular system
	Q279	Congenital malformation of peripheral vascular system, unspecified
	Q283	Other malformations of cerebral vessels
	Q288	Other specified congenital malformations of circulatory system
	Q289	Congenital malformation of circulatory system, unspecified
	R58	Haemorrhage, not elsewhere classified
	T801	Vascular complications following infusion, transfusion and therapeutic injection
	T817	Vascular complications following a procedure, not elsewhere classified
	T829	Unspecified complication of cardiac and vascular prosthetic device, implant and graft

Endocrine Clinical Grouping

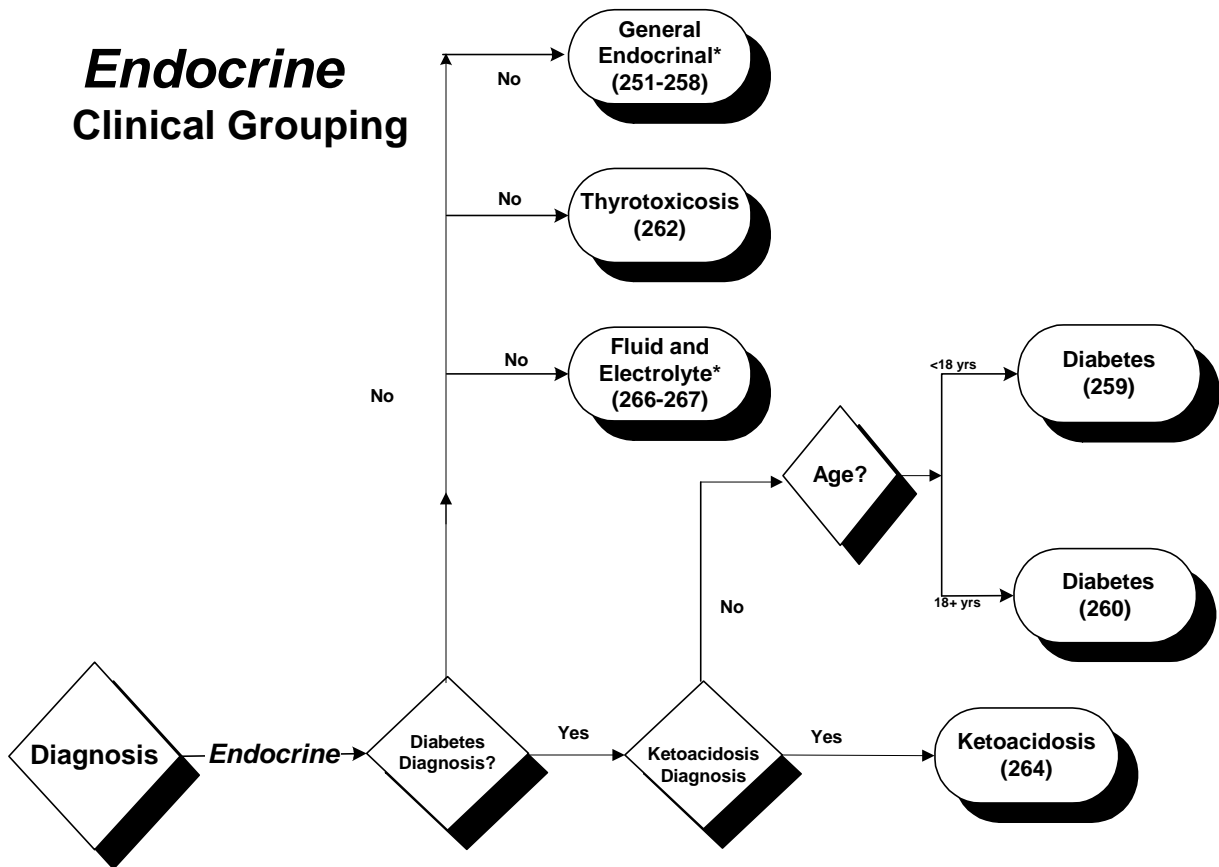

*Clinical Group broken down further - see following pages.

ACCS Grouper
04/00

Endocrine Clinical Grouping

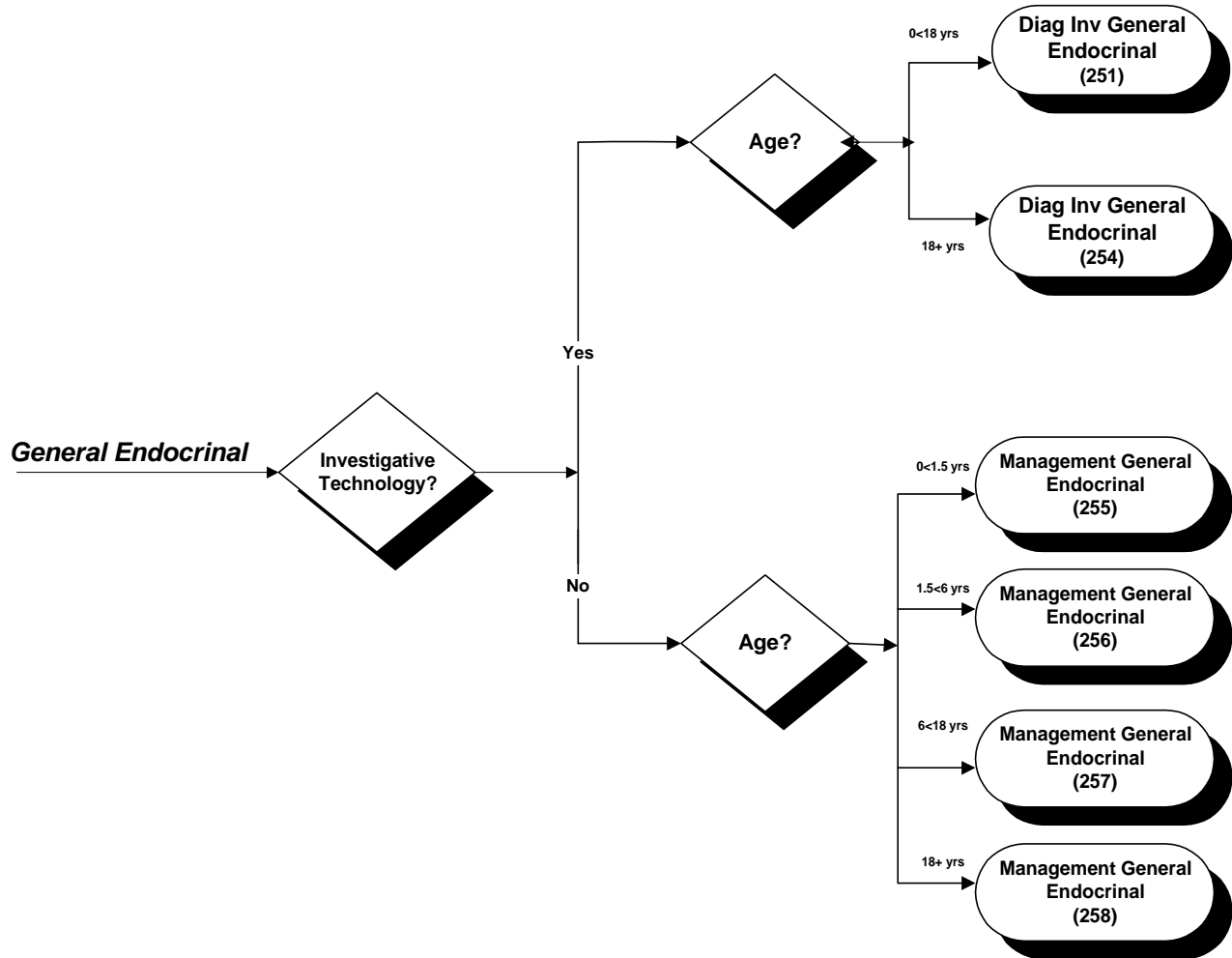

ACCS Groupers
04/00

Endocrine Clinical Grouping

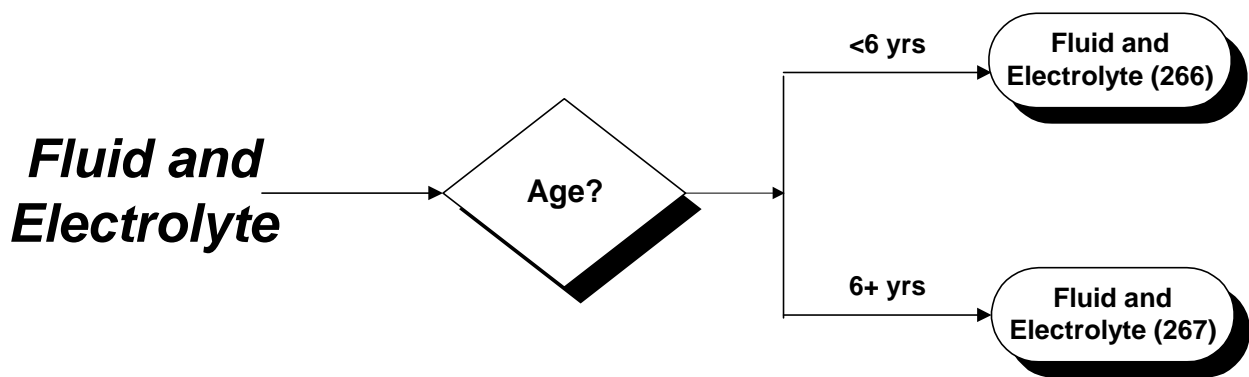

ACCS Grouper
04/00

ACCS CELL
251-258 General Endocrinal

ACCS Cell	ICD-10-CA Code	ICD-10-CA Description
251-258 Diag Inv & Management General Endocrinal		
	A187	Tuberculosis of adrenal glands
	D137	Benign neoplasm of endocrine pancreas
	D34	Benign neoplasm of thyroid gland
	D350	Benign neoplasm of adrenal gland
	D351	Benign neoplasm of parathyroid gland
	D352	Benign neoplasm of pituitary gland
	D353	Benign neoplasm of craniopharyngeal duct
	D357	Benign neoplasm of other specified endocrine glands
	D358	Benign neoplasm of pluriglandular involvement
	D359	Benign neoplasm of endocrine gland, unspecified
	D760	Langerhans' cell histiocytosis, not elsewhere classified
	D761	Haemophagocytic lymphohistiocytosis
	D762	Haemophagocytic syndrome, infection-associated
	D763	Other histiocytosis syndromes
	E000	Congenital iodine-deficiency syndrome, neurological type
	E001	Congenital iodine-deficiency syndrome, myxoedematous type
	E002	Congenital iodine-deficiency syndrome, mixed type
	E009	Congenital iodine-deficiency syndrome, unspecified
	E010	Iodine-deficiency-related diffuse (endemic) goitre
	E011	Iodine-deficiency-related multinodular (endemic) goitre
	E012	Iodine-deficiency-related (endemic) goitre, unspecified
	E018	Other iodine-deficiency-related thyroid disorders and allied conditions
	E02	Subclinical iodine-deficiency hypothyroidism
	E030	Congenital hypothyroidism with diffuse goitre
	E031	Congenital hypothyroidism without goitre
	E032	Hypothyroidism due to medicaments and other exogenous substances
	E033	Postinfectious hypothyroidism
	E034	Atrophy of thyroid (acquired)
	E035	Myxoedema coma
	E038	Other specified hypothyroidism
	E039	Hypothyroidism, unspecified
	E040	Nontoxic diffuse goitre
	E041	Nontoxic single thyroid nodule
	E042	Nontoxic multinodular goitre
	E048	Other specified nontoxic goitre
	E049	Nontoxic goitre, unspecified
	E060	Acute thyroiditis
	E061	Subacute thyroiditis
	E062	Chronic thyroiditis with transient thyrotoxicosis
	E063	Autoimmune thyroiditis
	E064	Drug-induced thyroiditis
	E065	Other chronic thyroiditis
	E069	Thyroiditis, unspecified
	E070	Hypersecretion of calcitonin
	E071	Dyshormogenetic goitre
	E0781	Sick-euthyroid syndrome

ACCS Cell	ICD-10-CA Code	ICD-10-CA Description
251-258 Diag Inv & Management General Endocrinal		
	E0788	Other specified disorders of thyroid
	E079	Disorder of thyroid, unspecified
	E163	Increased secretion of glucagon
	E168	Other specified disorders of pancreatic internal secretion
	E169	Disorder of pancreatic internal secretion, unspecified
	E200	Idiopathic hypoparathyroidism
	E201	Pseudohypoparathyroidism
	E208	Other hypoparathyroidism
	E209	Hypoparathyroidism, unspecified
	E210	Primary hyperparathyroidism
	E211	Secondary hyperparathyroidism, not elsewhere classified
	E212	Other hyperparathyroidism
	E213	Hyperparathyroidism, unspecified
	E214	Other specified disorders of parathyroid gland
	E215	Disorder of parathyroid gland, unspecified
	E220	Acromegaly and pituitary gigantism
	E221	Hyperprolactinaemia
	E222	Syndrome of inappropriate secretion of antidiuretic hormone
	E228	Other hyperfunction of pituitary gland
	E229	Hyperfunction of pituitary gland, unspecified
	E230	Hypopituitarism
	E231	Drug-induced hypopituitarism
	E232	Diabetes insipidus
	E233	Hypothalamic dysfunction, not elsewhere classified
	E236	Other disorders of pituitary gland
	E237	Disorder of pituitary gland, unspecified
	E240	Pituitary-dependent Cushing's disease
	E241	Nelson's syndrome
	E242	Drug-induced Cushing's syndrome
	E243	Ectopic ACTH syndrome
	E244	Alcohol-induced pseudo-Cushing's syndrome
	E248	Other Cushing's syndrome
	E249	Cushing's syndrome, unspecified
	E250	Congenital adrenogenital disorders associated with enzyme deficiency
	E258	Other adrenogenital disorders
	E259	Adrenogenital disorder, unspecified
	E260	Primary hyperaldosteronism
	E261	Secondary hyperaldosteronism
	E268	Other hyperaldosteronism
	E269	Hyperaldosteronism, unspecified
	E270	Other adrenocortical overactivity
	E271	Primary adrenocortical insufficiency
	E272	Addisonian crisis
	E273	Drug-induced adrenocortical insufficiency
	E274	Other and unspecified adrenocortical insufficiency
	E275	Adrenomedullary hyperfunction
	E278	Other specified disorders of adrenal gland
	E279	Disorder of adrenal gland, unspecified
	E290	Testicular hyperfunction

ACCS Cell	ICD-10-CA Code	ICD-10-CA Description
251-258 Diag Inv & Management General Endocrinal		
	E291	Testicular hypofunction
	E298	Other testicular dysfunction
	E299	Testicular dysfunction, unspecified
	E300	Delayed puberty
	E301	Precocious puberty
	E308	Other disorders of puberty
	E309	Disorder of puberty, unspecified
	E310	Autoimmune polyglandular failure
	E311	Polyglandular hyperfunction
	E318	Other polyglandular dysfunction
	E319	Polyglandular dysfunction, unspecified
	E340	Carcinoid syndrome
	E341	Other hypersecretion of intestinal hormones
	E342	Ectopic hormone secretion, not elsewhere classified
	E343	Short stature, not elsewhere classified
	E344	Constitutional tall stature
	E345	Androgen resistance syndrome
	E348	Other specified endocrine disorders
	E349	Endocrine disorder, unspecified
	E350	Disorders of thyroid gland in diseases classified elsewhere
	E351	Disorders of adrenal glands in diseases classified elsewhere
	E358	Disorders of other endocrine glands in diseases classified elsewhere
	E40	Kwashiorkor
	E41	Nutritional marasmus
	E42	Marasmic kwashiorkor
	E43	Unspecified severe protein-energy malnutrition
	E440	Moderate protein-energy malnutrition
	E441	Mild protein-energy malnutrition
	E45	Retarded development following protein-energy malnutrition
	E46	Unspecified protein-energy malnutrition
	E508	Other manifestations of vitamin A deficiency
	E509	Vitamin A deficiency, unspecified
	E511	Beriberi
	E512	Wernicke's encephalopathy
	E518	Other manifestations of thiamine deficiency
	E519	Thiamine deficiency, unspecified
	E52	Niacin deficiency [pellagra]
	E530	Riboflavin deficiency
	E531	Pyridoxine deficiency
	E538	Deficiency of other specified B group vitamins
	E539	Vitamin B deficiency, unspecified
	E54	Ascorbic acid deficiency
	E559	Vitamin D deficiency, unspecified
	E560	Deficiency of vitamin E
	E561	Deficiency of vitamin K
	E568	Deficiency of other vitamins
	E569	Vitamin deficiency, unspecified
	E58	Dietary calcium deficiency
	E59	Dietary selenium deficiency

ACCS Cell	ICD-10-CA Code	ICD-10-CA Description
251-258 Diag Inv & Management General Endocrinal		
	E60	Dietary zinc deficiency
	E610	Copper deficiency
	E611	Iron deficiency
	E613	Manganese deficiency
	E614	Chromium deficiency
	E615	Molybdenum deficiency
	E616	Vanadium deficiency
	E617	Deficiency of multiple nutrient elements
	E618	Deficiency of other specified nutrient elements
	E619	Deficiency of nutrient element, unspecified
	E630	Essential fatty acid [EFA] deficiency
	E631	Imbalance of constituents of food intake
	E638	Other specified nutritional deficiencies
	E639	Nutritional deficiency, unspecified
	E640	Sequelae of protein-energy malnutrition
	E641	Sequelae of vitamin A deficiency
	E642	Sequelae of vitamin C deficiency
	E648	Sequelae of other nutritional deficiencies
	E649	Sequelae of unspecified nutritional deficiency
	E65	Localized adiposity
	E662	Extreme obesity with alveolar hypoventilation
	E670	Hypervitaminosis A
	E671	Hypercarotenaemia
	E672	Megavitamin-B6 syndrome
	E673	Hypervitaminosis D
	E678	Other specified hyperalimentation
	E68	Sequelae of hyperalimentation
	E700	Classical phenylketonuria
	E701	Other hyperphenylalaninaemias
	E702	Disorders of tyrosine metabolism
	E703	Albinism
	E708	Other disorders of aromatic amino-acid metabolism
	E709	Disorder of aromatic amino-acid metabolism, unspecified
	E710	Maple-syrup-urine disease
	E711	Other disorders of branched-chain amino-acid metabolism
	E712	Disorder of branched-chain amino-acid metabolism, unspecified
	E713	Disorders of fatty-acid metabolism
	E720	Disorders of amino-acid transport
	E721	Disorders of sulfur-bearing amino-acid metabolism
	E722	Disorders of urea cycle metabolism
	E723	Disorders of lysine and hydroxylysine metabolism
	E724	Disorders of ornithine metabolism
	E725	Disorders of glycine metabolism
	E728	Other specified disorders of amino-acid metabolism
	E729	Disorder of amino-acid metabolism, unspecified
	E740	Glycogen storage disease
	E742	Disorders of galactose metabolism
	E744	Disorders of pyruvate metabolism and gluconeogenesis
	E748	Other specified disorders of carbohydrate metabolism

ACCS Cell	ICD-10-CA Code	ICD-10-CA Description
251-258 Diag Inv & Management General Endocrinal		
	E749	Disorder of carbohydrate metabolism, unspecified
	E752	Other sphingolipidosis
	E753	Sphingolipidosis, unspecified
	E755	Other lipid storage disorders
	E756	Lipid storage disorder, unspecified
	E760	Mucopolysaccharidosis, type I
	E761	Mucopolysaccharidosis, type II
	E762	Other mucopolysaccharidoses
	E763	Mucopolysaccharidosis, unspecified
	E768	Other disorders of glucosaminoglycan metabolism
	E769	Disorder of glucosaminoglycan metabolism, unspecified
	E770	Defects in post-translational modification of lysosomal enzymes
	E771	Defects in glycoprotein degradation
	E778	Other disorders of glycoprotein metabolism
	E779	Disorder of glycoprotein metabolism, unspecified
	E780	Pure hypercholesterolaemia
	E781	Pure hyperglyceridaemia
	E782	Mixed hyperlipidaemia
	E783	Hyperchylomicronaemia
	E784	Other hyperlipidaemia
	E785	Hyperlipidaemia, unspecified
	E786	Lipoprotein deficiency
	E788	Other disorders of lipoprotein metabolism
	E789	Disorder of lipoprotein metabolism, unspecified
	E791	Lesch-Nyhan syndrome
	E798	Other disorders of purine and pyrimidine metabolism
	E799	Disorder of purine and pyrimidine metabolism, unspecified
	E800	Hereditary erythropoietic porphyria
	E801	Porphyria cutanea tarda
	E802	Other porphyria
	E803	Defects of catalase and peroxidase
	E881	Lipodystrophy, not elsewhere classified
	E882	Lipomatosis, not elsewhere classified
	E888	Other specified metabolic disorders
	E889	Metabolic disorder, unspecified
	E890	Postprocedural hypothyroidism
	E891	Postprocedural hypoinsulinaemia
	E892	Postprocedural hypoparathyroidism
	E893	Postprocedural hypopituitarism
	E895	Postprocedural testicular hypofunction
	E896	Postprocedural adrenocortical(-medullary) hypofunction
	E898	Other postprocedural endocrine and metabolic disorders
	E899	Postprocedural endocrine and metabolic disorder, unspecified
	E90	Nutritional and metabolic disorders in diseases classified elsewhere
	Q891	Congenital malformations of adrenal gland
	Q892	Congenital malformations of other endocrine glands
	R290	Tetany
	R620	Delayed milestone
	R628	Other lack of expected normal physiological development

ACCS Cell	ICD-10-CA Code	ICD-10-CA Description
251-258 Diag Inv & Management General Endocrinal		
	R629	Lack of expected normal physiological development, unspecified
	R630	Anorexia
	R631	Polydipsia
	R632	Polyphagia
	R635	Abnormal weight gain
	R638	Other symptoms and signs concerning food and fluid intake
	R946	Abnormal results of thyroid function studies
	R947	Abnormal results of other endocrine function studies

**ACCS CELL
259-260 Diabetes**

ACCS Cell	ICD-10-CA Code	ICD-10-CA Description
259-260 Diabetes		
	E10101	Type 1 Diabetes mellitus with ketoacidosis with coma
	E10111	Type 1 Diabetes mellitus with lactic acidosis with coma
	E10121	Type 1 Diabetes mellitus with ketoacidosis with lactic acidosis with coma
	E10202	Type 1 Diabetes mellitus with incipient diabetic nephropathy, inadequately controlled with diet or oral agents (and insulin not used to stabilize)
	E10204	Type 1 Diabetes mellitus with incipient diabetic nephropathy, inadequately controlled with insulin
	E10212	Type 1 Diabetes mellitus with established diabetic nephropathy inadequately controlled with diet or oral agents (and insulin not used to stabilize)
	E10214	Type 1 Diabetes mellitus with established diabetic nephropathy inadequately controlled with insulin
	E10222	Type 1 diabetes mellitus with end stage renal disease inadequately controlled with diet or oral agents (and insulin not used to stabilize)
	E10224	Type 1 diabetes mellitus with end stage renal disease inadequately controlled with insulin
	E10282	Type 1 diabetes mellitus with other specified renal complication inadequately controlled with diet or oral agents (and insulin not used to stabilize)
	E10284	Type 1 diabetes mellitus with other specified renal complication inadequately controlled with insulin
	E10292	Type 1 diabetes mellitus with renal complication inadequately controlled with diet or oral agents (and insulin not used to stabilize)
	E10294	Type 1 Diabetes mellitus with renal complication unspecified inadequately controlled with insulin
	E10302	Type 1 Diabetes mellitus with background retinopathy inadequately controlled with diet or oral agents (and insulin not used to stabilize)
	E10304	Type 1 Diabetes mellitus with background retinopathy inadequately controlled with insulin
	E10312	Type 1 Diabetes mellitus with preproliferative retinopathy, inadequately controlled with diet or oral agents (and insulin not used to stabilize)
	E10314	Type 1 Diabetes mellitus with preproliferative retinopathy, inadequately controlled with insulin
	E10322	Type 1 diabetes mellitus with proliferative retinopathy inadequately controlled with diet or oral agents (and insulin not used to stabilize)
	E10324	Type 1 diabetes mellitus with proliferative retinopathy inadequately controlled with insulin
	E10332	Type 1 Diabetes mellitus with other retinopathy inadequately controlled with diet or oral agents (and insulin not used to stabilize)
	E10334	Type 1 Diabetes mellitus with other retinopathy inadequately controlled with insulin

ACCS Cell	ICD-10-CA Code	ICD-10-CA Description
259-260 Diabetes		
	E10342	Type 1 Diabetes mellitus with advanced ophthalmic disease inadequately controlled with diet or oral agents (and insulin not used to stabilize)
	E10344	Type 1 Diabetes mellitus with advanced ophthalmic disease inadequately controlled with insulin
	E10352	Type 1 Diabetes mellitus with cataract inadequately controlled with diet or oral agents (and insulin not used to stabilize)
	E10354	Type 1 Diabetes mellitus with cataract inadequately controlled with insulin
	E10382	Type 1 Diabetes mellitus with other specified ophthalmic complication inadequately controlled with diet or oral agents (and insulin not used to stabilize)
	E10384	Type 1 Diabetes mellitus with other specified ophthalmic complication inadequately controlled with insulin
	E10392	Type 1 Diabetes mellitus with ophthalmic complication, unspecified inadequately controlled with diet or oral agents (and insulin not used to stabilize)
	E10394	Type 1 Diabetes mellitus with ophthalmic complication, unspecified inadequately controlled with insulin
	E10402	Type 1 Diabetes mellitus with mononeuropathy inadequately controlled with diet or oral agents (and insulin not used to stabilize)
	E10404	Type 1 Diabetes mellitus with mononeuropathy inadequately controlled with insulin
	E10412	Type 1 Diabetes mellitus with polyneuropathy inadequately controlled with diet or oral agents (and insulin not used to stabilize)
	E10414	Type 1 Diabetes mellitus with polyneuropathy inadequately controlled with insulin
	E10422	Type 1 Diabetes mellitus with autonomic neuropathy inadequately controlled with diet or oral agents (and insulin not used to stabilize)
	E10424	Type 1 Diabetes mellitus with autonomic neuropathy inadequately controlled with insulin
	E10482	Type 1 Diabetes mellitus with other specified neurological complication inadequately controlled with diet or oral agents (and insulin not used to stabilize)
	E10484	Type 1 Diabetes mellitus with other specified neurological complication inadequately controlled with insulin
	E10492	Type 1 Diabetes mellitus with neuropathy, unspecified, inadequately controlled with diet or oral agents (and insulin not used to stabilize)
	E10494	Type 1 Diabetes mellitus with neuropathy, unspecified, inadequately controlled with insulin
	E10502	Type 1 Diabetes mellitus with peripheral angiopathy inadequately controlled with diet or oral agents (and insulin not used to stabilize)
	E10504	Type 1 Diabetes mellitus with peripheral angiopathy inadequately controlled with insulin
	E10512	Type 1 Diabetes mellitus with peripheral angiopathy with gangrene inadequately controlled with diet or oral agents (and insulin not used to stabilize)
	E10514	Type 1 Diabetes mellitus with peripheral angiopathy with gangrene inadequately controlled with insulin
	E10582	Type 1 Diabetes mellitus with other specified circulatory complication inadequately controlled with diet or oral agents (and insulin not used to stabilize)
	E10584	Type 1 Diabetes mellitus with other specified circulatory complication inadequately controlled with insulin
	E10592	Type 1 Diabetes mellitus with circulatory complication, unspecified inadequately controlled with diet or oral agents (and insulin not used to stabilize)
	E10594	Type 1 Diabetes mellitus with circulatory complication, unspecified inadequately controlled with insulin
	E10600	Type 1 Diabetes mellitus with musculoskeletal and connective tissue complication, adequately controlled with diet or oral agents
	E10601	Type 1 Diabetes mellitus with musculoskeletal and connective tissue complication, adequately controlled with insulin
	E10602	Type 1 Diabetes mellitus with musculoskeletal and connective tissue complication, inadequately controlled with diet or oral agents (and insulin not used to stabilize)

ACCS Cell	ICD-10-CA Code	ICD-10-CA Description
259-260 Diabetes		
	E10603	Type 1 Diabetes mellitus with musculoskeletal and connective tissue complication, inadequately controlled with diet or oral agents but adequately controlled with insulin
	E10604	Type 1 Diabetes mellitus with musculoskeletal and connective tissue complication, inadequately controlled with insulin
	E10609	Type 1 Diabetes mellitus with musculoskeletal and connective tissue complication, level of control unspecified
	E10610	Type 1 Diabetes mellitus with skin and subcutaneous tissue complication, adequately controlled with diet or oral agents
	E10611	Type 1 Diabetes mellitus with skin and subcutaneous tissue complication, adequately controlled with insulin
	E10612	Type 1 Diabetes mellitus with skin and subcutaneous tissue complication, inadequately controlled with diet or oral agents (and insulin not used to stabilize)
	E10613	Type 1 Diabetes mellitus with skin and subcutaneous tissue complication, inadequately controlled with diet or oral agents but adequately controlled with insulin
	E10614	Type 1 Diabetes mellitus with skin and subcutaneous tissue complication, inadequately controlled with insulin
	E10619	Type 1 Diabetes mellitus with skin and subcutaneous tissue complication, level of control unspecified
	E10620	Type 1 Diabetes mellitus with periodontal complication adequately controlled with diet or oral agents
	E10621	Type 1 Diabetes mellitus with periodontal complication adequately controlled with insulin
	E10622	Type 1 Diabetes mellitus with periodontal complication inadequately controlled with diet or oral agents (and insulin not used to stabilize)
	E10623	Type 1 Diabetes mellitus with periodontal complication inadequately controlled with diet or oral agents but adequately controlled with insulin
	E10624	Type 1 Diabetes mellitus with periodontal complication inadequately controlled with insulin
	E10629	Type 1 Diabetes mellitus with periodontal complication level of control unspecified
	E10630	Type 1 Diabetes mellitus with hypoglycemia adequately controlled with diet or oral agents
	E10631	Type 1 Diabetes mellitus with hypoglycemia adequately controlled with insulin
	E10632	Type 1 Diabetes mellitus with hypoglycemia inadequately controlled with diet or oral agents (and insulin not used to stabilize)
	E10633	Type 1 Diabetes mellitus with hypoglycemia inadequately controlled with diet or oral agents but adequately controlled with insulin
	E10634	Type 1 Diabetes mellitus with hypoglycemia inadequately controlled with insulin
	E10639	Type 1 Diabetes mellitus with hypoglycemia level of control unspecified
	E10680	Type 1 Diabetes mellitus with other specified complication adequately controlled with diet or oral agents
	E10681	Type 1 Diabetes mellitus with other specified complication adequately controlled with insulin
	E10682	Type 1 Diabetes mellitus with other specified complication inadequately controlled with diet or oral agents (and insulin not used to stabilize)
	E10683	Type 1 Diabetes mellitus with other specified complication inadequately controlled with diet or oral agents but adequately controlled with insulin
	E10684	Type 1 Diabetes mellitus with other specified complication inadequately controlled with insulin
	E10689	Type 1 Diabetes mellitus with other specified complication level of control unspecified
	E10700	Type 1 Diabetes mellitus with foot ulcer (angiopathic) (neuropathic), adequately controlled with diet or oral agents
	E10701	Type 1 Diabetes mellitus with foot ulcer (angiopathic) (neuropathic) adequately controlled with insulin
	E10702	Type 1 Diabetes mellitus with foot ulcer (angiopathic) (neuropathic) inadequately controlled with diet or oral agents (and insulin not used to stabilize)

ACCS Cell	ICD-10-CA Code	ICD-10-CA Description
259-260 Diabetes		
	E10703	Type 1 Diabetes mellitus with foot ulcer (angiopathic) (neuropathic) inadequately controlled with diet or oral agents but adequately controlled with insulin
	E10704	Type 1 Diabetes mellitus with foot ulcer (angiopathic) (neuropathic) inadequately controlled with insulin
	E10709	Type 1 Diabetes mellitus with foot ulcer (angiopathic) (neuropathic) level of control unspecified
	E10780	Type 1 Diabetes mellitus with other specified multiple complications adequately controlled with diet or oral agents
	E10781	Type 1 Diabetes mellitus with other specified multiple complications adequately controlled with insulin
	E10782	Type 1 Diabetes mellitus with other specified multiple complications inadequately controlled with diet or oral agents (and insulin not used to stabilize)
	E10783	Type 1 Diabetes mellitus with other specified multiple complications inadequately controlled with diet or oral agents but adequately controlled with insulin
	E10784	Type 1 Diabetes mellitus with other specified multiple complications inadequately controlled with insulin
	E10789	Type 1 Diabetes mellitus with other specified multiple complications level of control unspecified
	E10900	Type 1 Diabetes mellitus without (mention of) complication adequately controlled with diet or oral agents
	E10901	Type 1 Diabetes mellitus without (mention of) complication adequately controlled with insulin
	E10902	Type 1 Diabetes mellitus without (mention of) complication inadequately controlled with diet or oral agents (and insulin not used to stabilize)
	E10903	Type 1 Diabetes mellitus without (mention of) complication inadequately controlled with diet or oral agents but adequately controlled with insulin
	E10904	Type 1 Diabetes mellitus without (mention of) complication inadequately controlled with insulin
	E10909	Type 1 Diabetes mellitus without (mention of) complication level of control unspecified
	E1100	Non ketotic hyperglycemia hyperosmolarity [NKHHC]
	E1101	Hyperosmolarity with coma
	E11101	Type 2 diabetes mellitus with ketoacidosis with coma
	E11111	Type 2 diabetes mellitus with lactic acidosis with coma
	E11121	Type 2 diabetes mellitus with ketoacidosis with lactic acidosis with coma
	E11202	Type 2 diabetes mellitus with incipient diabetic nephropathy inadequately controlled with diet or oral agents (and insulin not used to stabilize)
	E11204	Type 2 diabetes mellitus with incipient diabetics nephropathy inadequately controlled with insulin
	E11212	Type 2 diabetes mellitus with established diabetic nephropathy inadequately controlled with diet or oral agents (and insulin not used to stabilize)
	E11214	Type 2 diabetes mellitus with established diabetic nephropathy inadequately controlled with insulin
	E11222	Type 2 diabetes mellitus with end-stage renal disease [ESRD] inadequately controlled with diet or oral agents (and insulin not used to stabilize)
	E11224	Type 2 diabetes mellitus with end-stage renal disease [ESRD] inadequately controlled with insulin
	E11282	Type 2 diabetes mellitus with other specified renal complication inadequately controlled with diet or oral agents (and insulin not used to stabilize)
	E11284	Type 2 diabetes mellitus with other specified renal complication inadequately controlled with insulin
	E11292	Type 2 diabetes mellitus with renal complication, unspecified inadequately controlled with diet or oral agents (and insulin not used to stabilize)
	E11294	Type 2 diabetes mellitus with renal complication, unspecified inadequately controlled with insulin
	E11302	Type 2 diabetes mellitus with background retinopathy inadequately controlled with diet or oral agents (and insulin not used to stabilize)

ACCS Cell	ICD-10-CA Code	ICD-10-CA Description
259-260 Diabetes		
	E11304	Type 2 diabetes mellitus with background retinopathy inadequately controlled with insulin
	E11312	Type 2 diabetes mellitus with preproliferative retinopathy inadequately controlled with diet or oral agents (and insulin not used to stabilize)
	E11314	Type 2 diabetes mellitus with preproliferative retinopathy inadequately controlled with insulin
	E11322	Type 2 diabetes mellitus with proliferative retinopathy inadequately controlled with diet or oral agents (and insulin not used to stabilize)
	E11324	Type 2 diabetes mellitus with proliferative retinopathy inadequately controlled with insulin
	E11332	Type 2 diabetes mellitus with other retinopathy inadequately controlled with diet or oral agents (and insulin not used to stabilize)
	E11334	Type 2 diabetes mellitus with other retinopathy inadequately controlled with insulin
	E11342	Type 2 diabetes mellitus with advanced ophthalmic disease inadequately controlled with diet or oral agents (and insulin not used to stabilize)
	E11344	Type 2 diabetes mellitus with advanced ophthalmic disease inadequately controlled with insulin
	E11352	Type 2 diabetes mellitus with cataract inadequately controlled with diet or oral agents (and insulin not used to stabilize)
	E11354	Type 2 diabetes mellitus with cataract inadequately controlled with insulin
	E11382	Type 2 diabetes mellitus with other specified ophthalmic complication inadequately controlled with diet or oral agents (and insulin not used to stabilize)
	E11384	Type 2 diabetes mellitus with other specified ophthalmic complication inadequately controlled with insulin
	E11392	Type 2 diabetes mellitus with ophthalmic complication, unspecified inadequately controlled with diet or oral agents (and insulin not used to stabilize)
	E11394	Type 2 diabetes mellitus with ophthalmic complication, unspecified inadequately controlled with insulin
	E11402	Type 2 diabetes mellitus with mononeuropathy inadequately controlled with diet or oral agents (and insulin not used to stabilize)
	E11404	Type 2 diabetes mellitus with mononeuropathy inadequately controlled with insulin
	E11412	Type 2 diabetes mellitus with polyneuropathy inadequately controlled with diet or oral agents (and insulin not used to stabilize)
	E11414	Type 2 diabetes mellitus with polyneuropathy inadequately controlled with insulin
	E11422	Type 2 diabetes mellitus with autonomic neuropathy inadequately controlled with diet or oral agents (and insulin not used to stabilize)
	E11424	Type 2 diabetes mellitus with autonomic neuropathy inadequately controlled with insulin
	E11482	Type 2 diabetes mellitus with other specified neuropathy inadequately controlled with diet or oral agents (and insulin not used to stabilize)
	E11484	Type 2 diabetes mellitus with other specified neuropathy inadequately controlled with insulin
	E11492	Type 2 diabetes mellitus with neuropathy, unspecified inadequately controlled with diet or oral agents (and insulin not used to stabilize)
	E11494	Type 2 diabetes mellitus with neuropathy, unspecified inadequately controlled with insulin
	E11502	Type 2 diabetes mellitus with peripheral angiopathy inadequately controlled with diet or oral agents (and insulin not used to stabilize)
	E11504	Type 2 diabetes mellitus with peripheral angiopathy inadequately controlled with insulin
	E11512	Type 2 diabetes mellitus with peripheral angiopathy with gangrene inadequately controlled with diet or oral agents (and insulin not used to stabilize)
	E11514	Type 2 diabetes mellitus with peripheral angiopathy with gangrene inadequately controlled with insulin
	E11582	Type 2 diabetes mellitus with other specified circulatory complication inadequately controlled with diet or oral agents (and insulin not used to stabilize)

ACCS Cell	ICD-10-CA Code	ICD-10-CA Description
259-260 Diabetes		
	E11584	Type 2 diabetes mellitus with other specified circulatory complication inadequately controlled with insulin
	E11592	Type 2 diabetes mellitus with circulatory complication, unspecified inadequately controlled with diet or oral agents (and insulin not used to stabilize)
	E11594	Type 2 diabetes mellitus with circulatory complication, unspecified inadequately controlled with insulin
	E11600	Type 2 diabetes mellitus with musculoskeletal and connective tissue complication adequately controlled with diet and oral agents
	E11601	Type 2 diabetes mellitus with musculoskeletal and connective tissue complication adequately controlled with insulin
	E11602	Type 2 diabetes mellitus with musculoskeletal and connective tissue complication inadequately controlled with diet or oral agents (and insulin not used to stabilize)
	E11603	Type 2 diabetes mellitus with musculoskeletal and connective tissue complication inadequately controlled with diet or oral agents but adequately controlled with insulin
	E11604	Type 2 diabetes mellitus with musculoskeletal and connective tissue complication inadequately controlled with insulin
	E11609	Type 2 diabetes mellitus with musculoskeletal and connective tissue complication level of control unspecified
	E11610	Type 2 diabetes mellitus with skin and subcutaneous tissue complication adequately controlled with diet or oral agents
	E11611	Type 2 diabetes mellitus with skin and subcutaneous tissue complication adequately controlled with insulin
	E11612	Type 2 diabetes mellitus with skin and subcutaneous tissue complication inadequately controlled with diet or oral agents (and insulin not used to stabilize)
	E11613	Type 2 diabetes mellitus with skin and subcutaneous tissue complication inadequately controlled with diet or oral agents but adequately controlled with insulin
	E11614	Type 2 diabetes mellitus with skin and subcutaneous tissue complication inadequately controlled with insulin
	E11619	Type 2 diabetes mellitus with skin and subcutaneous tissue complication level of control unspecified
	E11620	Type 2 diabetes mellitus with periodontal complication adequately controlled with diet or oral agents
	E11621	Type 2 diabetes mellitus with periodontal complication adequately controlled with insulin
	E11622	Type 2 diabetes mellitus with periodontal complication inadequately controlled with diet or oral agents (and insulin not used to stabilize)
	E11623	Type 2 diabetes mellitus with periodontal complication inadequately controlled with diet or oral agents but adequately controlled with insulin
	E11624	Type 2 diabetes mellitus with periodontal complication inadequately controlled with insulin
	E11629	Type 2 diabetes mellitus with periodontal complication level of control unspecified
	E11630	Type 2 diabetes mellitus with hypoglycemia adequately controlled with diet or oral agents
	E11631	Type 2 diabetes mellitus with hypoglycemia adequately controlled with insulin
	E11632	Type 2 diabetes mellitus with hypoglycemia inadequately controlled with diet or oral agents (and insulin not used to stabilize)
	E11633	Type 2 diabetes mellitus with hypoglycemia inadequately controlled with diet or oral agents but adequately controlled with insulin
	E11634	Type 2 diabetes mellitus with hypoglycemia inadequately controlled with insulin
	E11639	Type 2 diabetes mellitus with hypoglycemia level of control unspecified
	E11680	Type 2 diabetes mellitus with other specified complication adequately controlled with diet or oral agents
	E11681	Type 2 diabetes mellitus with other specified complication adequately controlled with insulin

ACCS Cell	ICD-10-CA Code	ICD-10-CA Description
259-260 Diabetes		
	E11682	Type 2 diabetes mellitus with other specified complication inadequately controlled with diet or oral agents (and insulin not used to stabilize)
	E11683	Type 2 diabetes mellitus with other specified complication inadequately controlled with diet or oral agents but adequately controlled with insulin
	E11684	Type 2 diabetes mellitus with other specified complication inadequately controlled with insulin
	E11689	Type 2 diabetes mellitus with other specified complication level of control unspecified
	E11700	Type 2 diabetes mellitus with foot ulcer (angiopathic)(neuropathic) adequately controlled with diet or oral agents
	E11701	Type 2 diabetes mellitus with foot ulcer (angiopathic)(neuropathic) adequately controlled with insulin
	E11702	Type 2 diabetes mellitus with foot ulcer (angiopathic)(neuropathic) inadequately controlled with diet or oral agents (and insulin not used to stabilize)
	E11703	Type 2 diabetes mellitus with foot ulcer (angiopathic)(neuropathic) inadequately controlled with diet or oral agents but adequately controlled with insulin
	E11704	Type 2 diabetes mellitus with foot ulcer (angiopathic)(neuropathic) inadequately controlled with insulin
	E11709	Type 2 diabetes mellitus with foot ulcer (angiopathic)(neuropathic) level of control unspecified
	E11780	Type 2 diabetes mellitus with other multiple complications adequately controlled with diet or oral agents
	E11781	Type 2 diabetes mellitus with other multiple complications adequately controlled with insulin
	E11782	Type 2 diabetes mellitus with other multiple complications inadequately controlled with diet or oral agents (and insulin not used to stabilize)
	E11783	Type 2 diabetes mellitus with other multiple complications inadequately controlled with diet or oral agents but adequately controlled with insulin
	E11784	Type 2 diabetes mellitus with other multiple complications inadequately controlled with insulin
	E11789	Type 2 diabetes mellitus with other multiple complications level of control unspecified
	E11900	Type 2 diabetes mellitus without (mention of) complication adequately controlled with diet or oral agents
	E11901	Type 2 diabetes mellitus without (mention of) complication adequately controlled with insulin
	E11902	Type 2 diabetes mellitus without (mention of) complication inadequately controlled with diet or oral agents (and insulin not used to stabilize)
	E11903	Type 2 diabetes mellitus without (mention of) complication inadequately controlled with diet or oral agents but adequately controlled with insulin
	E11904	Type 2 diabetes mellitus without (mention of) complication inadequately controlled with insulin
	E11909	Type 2 diabetes mellitus without (mention of) complication level of control unspecified
	E1300	Other specified diabetes mellitus with non ketotic hyperglycemic hyperosmolarity [NKHHC]
	E1301	Other specified diabetes mellitus with hyperosmolarity with coma
	E13101	Other specified diabetes mellitus with ketoacidosis with coma
	E13111	Other specified diabetes mellitus with lactic acidosis with coma
	E13121	Other specified diabetes mellitus with ketoacidosis with lactic acidosis with coma
	E13202	Other specified diabetes mellitus with incipient diabetic nephropathy inadequately controlled with diet or oral agents (and insulin not used to stabilize)
	E13204	Other specified diabetes mellitus with incipient diabetic nephropathy inadequately controlled with insulin
	E13212	Other specified diabetes mellitus with established diabetic nephropathy inadequately controlled with diet or oral agents (and insulin not used to stabilize)
	E13214	Other specified diabetes mellitus with established diabetic nephropathy inadequately controlled with insulin

ACCS Cell	ICD-10-CA Code	ICD-10-CA Description
259-260 Diabetes		
	E13222	Other specified diabetes mellitus with end-stage renal disease [ESRD] inadequately controlled with diet or oral agents (and insulin not used to stabilize)
	E13224	Other specified diabetes mellitus with end-stage renal disease [ESRD] inadequately controlled with insulin
	E13282	Other specified diabetes mellitus with renal complication inadequately controlled with diet or oral agents (and insulin not used to stabilize)
	E13284	Other specified diabetes mellitus with renal complication inadequately controlled with insulin
	E13292	Other specified diabetes mellitus with renal complication, unspecified inadequately controlled with diet or oral agents (and insulin not used to stabilize)
	E13294	Other specified diabetes mellitus with renal complication, unspecified inadequately controlled with insulin
	E13302	Other specified diabetes mellitus with background retinopathy inadequately controlled with diet or oral agents (and insulin not used to stabilize)
	E13304	Other specified diabetes mellitus with background retinopathy inadequately controlled with insulin
	E13312	Other specified diabetes mellitus with preproliferative retinopathy inadequately controlled with diet or oral agents (and insulin not used to stabilize)
	E13314	Other specified diabetes mellitus with preproliferative retinopathy inadequately controlled with insulin
	E13322	Other specified diabetes mellitus with proliferative retinopathy inadequately controlled with diet or oral agents (and insulin not used to stabilize)
	E13324	Other specified diabetes mellitus with proliferative retinopathy inadequately controlled with insulin
	E13332	Other specified diabetes mellitus with other retinopathy inadequately controlled with diet or oral agents (and insulin not used to stabilize)
	E13334	Other specified diabetes mellitus with other retinopathy inadequately controlled with insulin
	E13342	Other specified diabetes mellitus with advanced ophthalmic disease inadequately controlled with diet or oral agents (and insulin not used to stabilize)
	E13344	Other specified diabetes mellitus with advanced ophthalmic disease inadequately controlled with insulin
	E13352	Other specified diabetes mellitus with cataract inadequately controlled with diet or oral agents (and insulin not used to stabilize)
	E13354	Other specified diabetes mellitus with cataract inadequately controlled with insulin
	E13382	Other specified diabetes mellitus with other specified ophthalmic complication inadequately controlled with diet and oral agents (and insulin not used to stabilize)
	E13384	Other specified diabetes mellitus with other specified ophthalmic complication inadequately controlled with insulin
	E13392	Other specified diabetes mellitus with ophthalmic complication, unspecified inadequately controlled with diet or oral agents (and insulin not used to stabilize)
	E13394	Other specified diabetes mellitus with ophthalmic complication, unspecified inadequately controlled with insulin
	E13402	Other specified diabetes mellitus with mononeuropathy inadequately controlled with diet or oral agents (and insulin not used to stabilize)
	E13404	Other specified diabetes mellitus with mononeuropathy inadequately controlled with insulin
	E13412	Other specified diabetes mellitus with polyneuropathy inadequately controlled with diet or oral agents (and insulin not used to stabilize)
	E13414	Other specified diabetes mellitus with polyneuropathy inadequately controlled with insulin
	E13422	Other specified diabetes mellitus with autonomic neuropathy inadequately controlled with diet or oral agents (and insulin not used to stabilize)
	E13424	Other specified diabetes mellitus with autonomic neuropathy inadequately controlled with insulin
	E13482	Other specified diabetes mellitus with other specified neurological complication inadequately controlled with diet or oral agents (and insulin not used to stabilize)

ACCS Cell	ICD-10-CA Code	ICD-10-CA Description
259-260 Diabetes		
	E13484	Other specified diabetes mellitus with other specified neurological complication inadequately controlled with insulin
	E13492	Other specified diabetes mellitus with neuropathy unspecified inadequately controlled with diet or oral agents (and insulin not used to stabilize)
	E13494	Other specified diabetes mellitus with neuropathy unspecified inadequately controlled with insulin
	E13502	Other specified diabetes mellitus with peripheral angiopathy inadequately controlled with diet or oral agents (and insulin not used to stabilize)
	E13504	Other specified diabetes mellitus with peripheral angiopathy inadequately controlled with insulin
	E13512	Other specified diabetes mellitus with peripheral angiopathy with gangrene inadequately controlled with diet or oral agents (and insulin not used to stabilize)
	E13514	Other specified diabetes mellitus with peripheral angiopathy with gangrene inadequately controlled with insulin
	E13582	Other specified diabetes mellitus with other specified circulatory complication inadequately controlled with diet or oral agents (and insulin not used to stabilize)
	E13584	Other specified diabetes mellitus with other specified circulatory complication inadequately controlled with insulin
	E13592	Other specified diabetes mellitus with circulatory complication, unspecified inadequately controlled with diet or oral agents (and insulin not used to stabilize)
	E13594	Other specified diabetes mellitus with circulatory complication, unspecified inadequately controlled with insulin
	E13600	Other specified diabetes mellitus with musculoskeletal and connective tissue complication adequately controlled with diet or oral agents
	E13601	Other specified diabetes mellitus with musculoskeletal and connective tissue complication adequately controlled with insulin
	E13602	Other specified diabetes mellitus with musculoskeletal and connective tissue complication inadequately controlled with diet or oral agents (and insulin not used to stabilize)
	E13603	Other specified diabetes mellitus with musculoskeletal and connective tissue complication inadequately controlled with diet or oral agents but adequately controlled with insulin
	E13604	Other specified diabetes mellitus with musculoskeletal and connective tissue complication inadequately controlled with insulin
	E13609	Other specified diabetes mellitus with musculoskeletal and connective tissue complication level of control unspecified
	E13610	Other specified diabetes mellitus with skin and subcutaneous tissue complication adequately controlled with diet or oral agents
	E13611	Other specified diabetes mellitus with skin and subcutaneous tissue complication adequately controlled with insulin
	E13612	Other specified diabetes mellitus with skin and subcutaneous tissue complication inadequately controlled with diet or oral agents (and insulin not used to stabilize)
	E13613	Other specified diabetes mellitus with skin and subcutaneous tissue complication inadequately controlled with diet or oral agents but adequately controlled with insulin
	E13614	Other specified diabetes mellitus with skin and subcutaneous tissue complication inadequately controlled with insulin
	E13619	Other specified diabetes mellitus with skin and subcutaneous tissue complication level of control unspecified
	E13620	Other specified diabetes mellitus with periodontal complication adequately controlled with diet or oral agents
	E13621	Other specified diabetes mellitus with periodontal complication adequately controlled with insulin
	E13622	Other specified diabetes mellitus with periodontal complication inadequately controlled with diet or oral agents (and insulin not used to stabilize)
	E13623	Other specified diabetes mellitus with periodontal complication inadequately controlled with diet or oral agents but adequately controlled with insulin
	E13624	Other specified diabetes mellitus with periodontal complication inadequately controlled with insulin

ACCS Cell	ICD-10-CA Code	ICD-10-CA Description
259-260 Diabetes		
	E13629	Other specified diabetes mellitus with periodontal complication level of control unspecified
	E13630	Other specified diabetes mellitus with hypoglycemia adequately controlled with diet or oral agents
	E13631	Other specified diabetes mellitus with hypoglycemia adequately controlled with insulin
	E13632	Other specified diabetes mellitus with hypoglycemia inadequately controlled with diet or oral agents (and insulin not used to stabilize)
	E13633	Other specified diabetes mellitus with hypoglycemia inadequately controlled with diet or oral agents but adequately controlled with insulin
	E13634	Other specified diabetes mellitus with hypoglycemia inadequately controlled with insulin
	E13639	Other specified diabetes mellitus with hypoglycemia level of control unspecified
	E13680	Other specified diabetes mellitus with other specified complication adequately controlled with diet or oral agents
	E13681	Other specified diabetes mellitus with other specified complication adequately controlled with insulin
	E13682	Other specified diabetes mellitus with other specified complication inadequately controlled with diet or oral agents (and insulin not used to stabilize)
	E13683	Other specified diabetes mellitus with other specified complication inadequately controlled with diet or oral agents but adequately controlled with insulin
	E13684	Other specified diabetes mellitus with other specified complication inadequately controlled with insulin
	E13689	Other specified diabetes mellitus with other specified complication level of control unspecified
	E13700	Other specified diabetes mellitus with foot ulcer (angiopathic)(neuropathic) adequately controlled with diet or oral agents
	E13701	Other specified diabetes mellitus with foot ulcer (angiopathic)(neuropathic) adequately controlled with insulin
	E13702	Other specified diabetes mellitus with foot ulcer (angiopathic)(neuropathic) inadequately controlled with diet or oral agents (and insulin not used to stabilize)
	E13703	Other specified diabetes mellitus with foot ulcer (angiopathic)(neuropathic) inadequately controlled with diet or oral agents but adequately controlled with insulin
	E13704	Other specified diabetes mellitus with foot ulcer (angiopathic)(neuropathic) inadequately controlled with insulin
	E13709	Other specified diabetes mellitus with foot ulcer (angiopathic)(neuropathic) level of control unspecified
	E13780	Other specified diabetes mellitus with other specified multiple complications adequately controlled with diet or oral agents
	E13781	Other specified diabetes mellitus with other specified multiple complications adequately controlled with insulin
	E13782	Other specified diabetes mellitus with other specified multiple complications inadequately controlled with diet or oral agents (and insulin not used to stabilize)
	E13783	Other specified diabetes mellitus with other specified multiple complications inadequately controlled with diet or oral agents but adequately controlled with insulin
	E13784	Other specified diabetes mellitus with other specified multiple complications inadequately controlled with insulin
	E13789	Other specified diabetes mellitus with other specified multiple complications level of control unspecified
	E13900	Other specified diabetes mellitus without (mention of) complication adequately controlled with diet or oral agents
	E13901	Other specified diabetes mellitus without (mention of) complication adequately controlled with insulin
	E13902	Other specified diabetes mellitus without (mention of) complication inadequately controlled with diet or oral agents (and insulin not used to stabilize)
	E13903	Other specified diabetes mellitus without (mention of) complication inadequately controlled with diet or oral agents but adequately controlled with insulin

ACCS Cell	ICD-10-CA Code	ICD-10-CA Description
259-260 Diabetes		
	E13904	Other specified diabetes mellitus without (mention of) complication inadequately controlled with insulin
	E13909	Other specified diabetes mellitus without (mention of) complication level of control unspecified
	E1400	Unspecified diabetes mellitus with non ketotic hyperglycaemic hyperosmolarity [NKHHC]
	E1401	Unspecified diabetes mellitus with hyperosmolarity with coma
	E14101	Unspecified diabetes mellitus with ketoacidosis with coma
	E14111	Unspecified diabetes mellitus with lactic acidosis with coma
	E14121	Unspecified diabetes mellitus with ketoacidosis with lactic acidosis with coma
	E14202	Unspecified diabetes mellitus with incipient diabetic nephropathy inadequately controlled with diet or oral agents (and insulin not used to stabilize)
	E14204	Unspecified diabetes mellitus with incipient diabetic nephropathy inadequately controlled with insulin
	E14212	Unspecified diabetes mellitus with established diabetic nephropathy inadequately controlled with diet or oral agents (and insulin not used to stabilize)
	E14214	Unspecified diabetes mellitus with established diabetic nephropathy inadequately controlled with insulin
	E14222	Unspecified diabetes mellitus with end-stage renal disease [ESRD] inadequately controlled with diet or oral agents (and insulin not used to stabilize)
	E14224	Unspecified diabetes mellitus with end-stage renal disease [ESRD] inadequately controlled with insulin
	E14282	Unspecified diabetes mellitus with other specified renal complication inadequately controlled with diet or oral agents (and insulin not used to stabilize)
	E14284	Unspecified diabetes mellitus with other specified renal complication inadequately controlled with insulin
	E14292	Unspecified diabetes mellitus with renal complication, unspecified inadequately controlled with diet or oral agents (and insulin not used to stabilize)
	E14294	Unspecified diabetes mellitus with renal complication, unspecified inadequately controlled with insulin
	E14302	Unspecified diabetes mellitus with background retinopathy inadequately controlled with diet or oral agents (and insulin not used to stabilize)
	E14304	Unspecified diabetes mellitus with background retinopathy inadequately controlled with insulin
	E14312	Unspecified diabetes mellitus with preproliferative retinopathy inadequately controlled with diet or oral agents (and insulin not used to stabilize)
	E14314	Unspecified diabetes mellitus with preproliferative retinopathy inadequately controlled with insulin
	E14322	Unspecified diabetes mellitus with proliferative retinopathy inadequately controlled with diet or oral agents (and insulin not used to stabilize)
	E14324	Unspecified diabetes mellitus with proliferative retinopathy inadequately controlled with insulin
	E14332	Unspecified diabetes mellitus with other retinopathy inadequately controlled with diet or oral agents (and insulin not used to stabilize)
	E14334	Unspecified diabetes mellitus with other retinopathy inadequately controlled with insulin
	E14342	Unspecified diabetes mellitus with advanced ophthalmic disease inadequately controlled with diet or oral agents (and insulin not used to stabilize)
	E14344	Unspecified diabetes mellitus with advanced ophthalmic disease inadequately controlled with insulin
	E14352	Unspecified diabetes mellitus with cataract inadequately controlled with diet or oral agents (and insulin not used to stabilize)
	E14354	Unspecified diabetes mellitus with cataract inadequately controlled with insulin
	E14382	Unspecified diabetes mellitus with other specified ophthalmic complication inadequately controlled with diet or oral agents (and insulin not used to stabilize)
	E14384	Unspecified diabetes mellitus with other specified ophthalmic complication inadequately controlled with insulin

ACCS Cell	ICD-10-CA Code	ICD-10-CA Description
259-260 Diabetes		
	E14392	Unspecified diabetes mellitus with ophthalmic complication, unspecified inadequately controlled with diet or oral agents (and insulin not used to stabilize)
	E14394	Unspecified diabetes mellitus with ophthalmic complication, unspecified inadequately controlled with insulin
	E14402	Unspecified diabetes mellitus with mononeuropathy inadequately controlled with diet or oral agents (and insulin not used to stabilize)
	E14404	Unspecified diabetes mellitus with mononeuropathy inadequately controlled with insulin
	E14412	Unspecified diabetes mellitus with polyneuropathy inadequately controlled with diet or oral agents (and insulin not used to stabilize)
	E14414	Unspecified diabetes mellitus with polyneuropathy inadequately controlled with insulin
	E14422	Unspecified diabetes mellitus with autonomic neuropathy inadequately controlled with diet or oral agents (and insulin not used to stabilize)
	E14424	Unspecified diabetes mellitus with autonomic neuropathy inadequately controlled with insulin
	E14482	Unspecified diabetes mellitus with other specified neurological complication inadequately controlled with diet or oral agents (and insulin not used to stabilize)
	E14484	Unspecified diabetes mellitus with other specified neurological complication inadequately controlled with insulin
	E14492	Unspecified diabetes mellitus with neuropathy, unspecified inadequately controlled with diet or oral agents (and insulin not used to stabilize)
	E14494	Unspecified diabetes mellitus with neuropathy, unspecified inadequately controlled with insulin
	E14502	Unspecified diabetes mellitus with peripheral angiopathy inadequately controlled with diet or oral agents (and insulin not used to stabilize)
	E14504	Unspecified diabetes mellitus with peripheral angiopathy inadequately controlled with insulin
	E14512	Unspecified diabetes mellitus with peripheral angiopathy with gangrene inadequately controlled with diet or oral agents (and insulin not used to stabilize)
	E14514	Unspecified diabetes mellitus with peripheral angiopathy with gangrene inadequately controlled with insulin
	E14582	Unspecified diabetes mellitus with other specified circulatory complication inadequately controlled with diet or oral agents (and insulin not used to stabilize)
	E14584	Unspecified diabetes mellitus with other specified circulatory complication inadequately controlled with insulin
	E14592	Unspecified diabetes mellitus with circulatory complication, unspecified inadequately controlled with diet or oral agents (and insulin not used to stabilize)
	E14594	Unspecified diabetes mellitus with circulatory complication, unspecified inadequately controlled with insulin
	E14600	Unspecified diabetes mellitus with musculoskeletal and connective tissue complication adequately controlled with diet or oral agents
	E14601	Unspecified diabetes mellitus with musculoskeletal and connective tissue complication adequately controlled with insulin
	E14602	Unspecified diabetes mellitus with musculoskeletal and connective tissue complication inadequately controlled with diet or oral agents (and insulin not used to stabilize)
	E14603	Unspecified diabetes mellitus with musculoskeletal and connective tissue complication inadequately controlled with diet or oral agents but adequately controlled with insulin
	E14604	Unspecified diabetes mellitus with musculoskeletal and connective tissue complication inadequately controlled with insulin
	E14609	Unspecified diabetes mellitus with musculoskeletal and connective tissue complication level of control unspecified
	E14610	Unspecified diabetes mellitus with skin and subcutaneous tissue complication adequately controlled with diet or oral agents
	E14611	Unspecified diabetes mellitus with skin and subcutaneous tissue complication adequately controlled with insulin
	E14612	Unspecified diabetes mellitus with skin and subcutaneous tissue complication inadequately controlled with diet or oral agents (and insulin not used to stabilize)

ACCS Cell	ICD-10-CA Code	ICD-10-CA Description
259-260 Diabetes		
	E14613	Unspecified diabetes mellitus with skin and subcutaneous tissue complication inadequately controlled with diet or oral agents but adequately controlled with insulin
	E14614	Unspecified diabetes mellitus with skin and subcutaneous tissue complication inadequately controlled with insulin
	E14619	Unspecified diabetes mellitus with skin and subcutaneous tissue complication level of control unspecified
	E14620	Unspecified diabetes mellitus with periodontal complication adequately controlled with diet or oral agents
	E14621	Unspecified diabetes mellitus with periodontal complication adequately controlled with insulin
	E14622	Unspecified diabetes mellitus with periodontal complication inadequately controlled with diet or oral agents (and insulin not used to stabilize)
	E14623	Unspecified diabetes mellitus with periodontal complication inadequately controlled with diet or oral agents but adequately controlled with insulin
	E14624	Unspecified diabetes mellitus with periodontal complication inadequately controlled with insulin
	E14629	Unspecified diabetes mellitus with periodontal complication level of control unspecified
	E14630	Unspecified diabetes mellitus with hypoglycemia adequately controlled with diet or oral agents
	E14631	Unspecified diabetes mellitus with hypoglycemia adequately controlled with insulin
	E14632	Unspecified diabetes mellitus with hypoglycemia inadequately controlled with diet or oral agents (and insulin not used to stabilize)
	E14633	Unspecified diabetes mellitus with hypoglycemia inadequately controlled with diet or oral agents but adequately controlled with insulin
	E14634	Unspecified diabetes mellitus with hypoglycemia inadequately controlled with insulin
	E14639	Unspecified diabetes mellitus with hypoglycemia level of control unspecified
	E14680	Unspecified diabetes mellitus with other specified complication adequately controlled with diet or oral agents
	E14681	Unspecified diabetes mellitus with other specified complication adequately controlled with insulin
	E14682	Unspecified diabetes mellitus with other specified complication inadequately controlled with diet or oral agents (and insulin not used to stabilize)
	E14683	Unspecified diabetes mellitus with other specified complication inadequately controlled with diet or oral agents but adequately controlled with insulin
	E14684	Unspecified diabetes mellitus with other specified complication inadequately controlled with insulin
	E14689	Unspecified diabetes mellitus with other specified complication level of control unspecified
	E14700	Unspecified diabetes mellitus with foot ulcer (angiopathic) (neuropathic) adequately controlled with diet or oral agents
	E14701	Unspecified diabetes mellitus with foot ulcer (angiopathic) (neuropathic) adequately controlled with insulin
	E14702	Unspecified diabetes mellitus with foot ulcer (angiopathic) (neuropathic) inadequately controlled with diet or oral agents (and insulin not used to stabilize)
	E14703	Unspecified diabetes mellitus with foot ulcer (angiopathic) (neuropathic) inadequately controlled with diet or oral agents but adequately controlled with insulin
	E14704	Unspecified diabetes mellitus with foot ulcer (angiopathic) (neuropathic) inadequately controlled with insulin
	E14709	Unspecified diabetes mellitus with foot ulcer (angiopathic) (neuropathic) level of control unspecified
	E14780	Unspecified diabetes mellitus with other specified multiple complications adequately controlled with diet or oral agents
	E14781	Unspecified diabetes mellitus with other specified multiple complications adequately controlled with insulin

ACCS Cell	ICD-10-CA Code	ICD-10-CA Description
259-260 Diabetes		
	E14782	Unspecified diabetes mellitus with other specified multiple complications inadequately controlled with diet or oral agents (and insulin not used to stabilize)
	E14783	Unspecified diabetes mellitus with other specified multiple complications inadequately controlled with diet or oral agents but adequately controlled with insulin
	E14784	Unspecified diabetes mellitus with other specified multiple complications inadequately controlled with insulin
	E14789	Unspecified diabetes mellitus with other specified multiple complications level of control unspecified
	E14900	Unspecified diabetes mellitus without (mention of) complication adequately controlled with diet or oral agents
	E14901	Unspecified diabetes mellitus without (mention of) complication adequately controlled with insulin
	E14902	Unspecified diabetes mellitus without (mention of) complication inadequately controlled with diet or oral agents (and insulin not used to stabilize)
	E14903	Unspecified diabetes mellitus without (mention of) complication inadequately controlled with diet or oral agents but adequately controlled with insulin
	E14904	Unspecified diabetes mellitus without (mention of) complication inadequately controlled with insulin
	E14909	Unspecified diabetes mellitus without (mention of) complication level of control unspecified
	E160	Drug-induced hypoglycaemia without coma
	E161	Other hypoglycaemia
	E162	Hypoglycaemia, unspecified

**ACCS CELL
262 Thyrotoxicosis**

ACCS Cell	ICD-10-CA Code	ICD-10-CA Description
262 Thyrotoxicosis		
	E050	Thyrotoxicosis with diffuse goitre
	E051	Thyrotoxicosis with toxic single thyroid nodule
	E052	Thyrotoxicosis with toxic multinodular goitre
	E053	Thyrotoxicosis from ectopic thyroid tissue
	E054	Thyrotoxicosis factitia
	E055	Thyroid crisis or storm
	E058	Other thyrotoxicosis
	E059	Thyrotoxicosis, unspecified

**ACCS CELL
264 Ketoacidosis**

ACCS Cell	ICD-10-CA Code	ICD-10-CA Description
264 Ketoacidosis		
	E10100	Type 1 Diabetes mellitus with ketoacidosis without coma
	E10110	Type 1 Diabetes mellitus with lactic acidosis without coma
	E10120	Type 1 Diabetes mellitus with ketoacidosis with lactic acidosis without coma
	E11100	Type 2 diabetes mellitus with ketoacidosis without coma
	E11110	Type 2 diabetes mellitus with lactic acidosis without coma
	E11120	Type 2 diabetes mellitus with ketoacidosis with lactic acidosis without coma
	E13100	Other specified diabetes mellitus with ketoacidosis without coma
	E13110	Other specified diabetes mellitus with lactic acidosis without coma
	E13120	Other specified diabetes mellitus with ketoacidosis with lactic acidosis without coma
	E14100	Unspecified diabetes mellitus with ketoacidosis without coma
	E14110	Unspecified diabetes mellitus with lactic acidosis without coma
	E14120	Unspecified diabetes mellitus with ketoacidosis with lactic acidosis without coma

**ACCS CELL
266-267 Fluid & Electrolyte**

ACCS Cell	ICD-10-CA Code	ICD-10-CA Description
266-267 Fluid & Electrolyte		
	E612	Magnesium deficiency
	E830	Disorders of copper metabolism
	E8310	Haemochromatosis
	E8318	Other disorders of iron metabolism
	E8319	Disorders of iron metabolism, unspecified
	E832	Disorders of zinc metabolism
	E833	Disorders of phosphorus metabolism
	E834	Disorders of magnesium metabolism
	E835	Disorders of calcium metabolism
	E838	Other disorders of mineral metabolism

ACCS Cell	ICD-10-CA Code	ICD-10-CA Description
266-267 Fluid & Electrolyte		
	E839	Disorder of mineral metabolism, unspecified
	E860	Dehydration
	E868	Other volume depletion (hypovolemia)
	E871	Hypo-osmolality and hyponatraemia
	E872	Acidosis
	E873	Alkalosis
	E874	Mixed disorder of acid-base balance
	E875	Hyperkalaemia
	E876	Hypokalaemia
	E877	Fluid overload
	E878	Other disorders of electrolyte and fluid balance, not elsewhere classified
	M1100	Hydroxyapatite deposition disease, multiple sites
	M1101	Hydroxyapatite deposition disease, shoulder region
	M1102	Hydroxyapatite deposition disease, upper arm
	M1103	Hydroxyapatite deposition disease, forearm
	M1104	Hydroxyapatite deposition disease, hand
	M1105	Hydroxyapatite deposition disease, pelvic region and thigh
	M1106	Hydroxyapatite deposition disease, lower leg
	M1107	Hydroxyapatite deposition disease, ankle and foot
	M1108	Hydroxyapatite deposition disease, other site
	M1109	Hydroxyapatite deposition disease, unspecified site

ENT
(Ears, Nose,
Throat)
Clinical Grouping

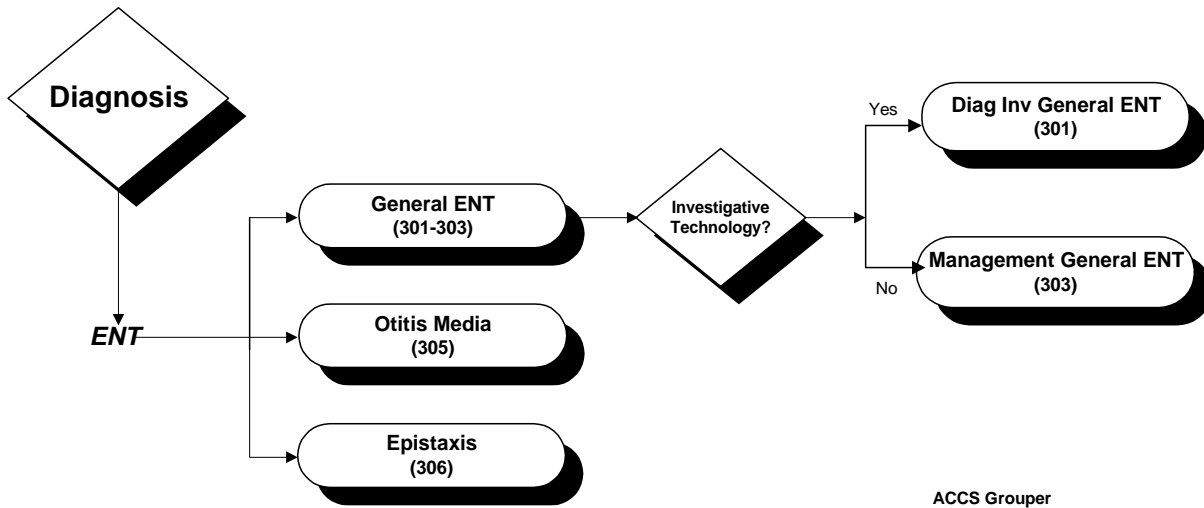

ACCS Grouper
04/00

ACCS CELL
301-304 General Ears, Nose & Throat (ENT)

ACCS Cell	ICD-10-CA Code	ICD-10-CA Description
301-303 Diag Inv & Management General ENT		
	A155	Tuberculosis of larynx, trachea and bronchus
	A186	Tuberculosis of ear
	A360	Pharyngeal diphtheria
	A361	Nasopharyngeal diphtheria
	A362	Laryngeal diphtheria
	A545	Gonococcal pharyngitis
	A665	Gangosa
	A690	Necrotizing ulcerative stomatitis
	A691	Other Vincent's infections
	B002	Herpesviral gingivostomatitis and pharyngotonsillitis
	B085	Enteroviral vesicular pharyngitis
	B370	Candidal stomatitis
	B3783	Candidal otitis externa
	B873	Nasopharyngeal myiasis
	B874	Aural myiasis
	D100	Benign neoplasm of lip
	D101	Benign neoplasm of tongue
	D102	Benign neoplasm of floor of mouth
	D103	Benign neoplasm of other and unspecified parts of mouth
	D104	Benign neoplasm of tonsil
	D105	Benign neoplasm of other parts of oropharynx
	D106	Benign neoplasm of nasopharynx
	D107	Benign neoplasm of hypopharynx
	D109	Benign neoplasm of pharynx, unspecified
	D110	Benign neoplasm parotid gland
	D117	Benign neoplasm of other major salivary glands
	D119	Benign neoplasm of major salivary gland, unspecified
	D140	Benign neoplasm of middle ear, nasal cavity and accessory sinuses
	D141	Benign neoplasm of larynx
	D165	Benign neoplasm of lower jaw bone
	D1804	Haemangioma of ear, nose, mouth and throat
	H604	Cholesteatoma of external ear
	H610	Perichondritis of external ear
	H611	Noninfective disorders of pinna
	H612	Impacted cerumen
	H613	Acquired stenosis of external ear canal
	H618	Other specified disorders of external ear
	H619	Disorder of external ear, unspecified
	H680	Eustachian salpingitis
	H681	Obstruction of Eustachian tube
	H690	Patulous Eustachian tube
	H698	Other specified disorders of Eustachian tube
	H699	Eustachian tube disorder, unspecified
	H700	Acute mastoiditis
	H701	Chronic mastoiditis
	H702	Petrositis

ACCS Cell	ICD-10-CA Code	ICD-10-CA Description
301-303 Diag Inv & Management General ENT		
	H708	Other mastoiditis and related conditions
	H709	Mastoiditis, unspecified
	H71	Cholesteatoma of middle ear
	H720	Central perforation of tympanic membrane
	H721	Attic perforation of tympanic membrane
	H722	Other marginal perforations of tympanic membrane
	H728	Other perforations of tympanic membrane
	H729	Perforation of tympanic membrane, unspecified
	H730	Acute myringitis
	H731	Chronic myringitis
	H738	Other specified disorders of tympanic membrane
	H739	Disorder of tympanic membrane, unspecified
	H740	Tympanosclerosis
	H741	Adhesive middle ear disease
	H742	Discontinuity and dislocation of ear ossicles
	H743	Other acquired abnormalities of ear ossicles
	H744	Polyp of middle ear
	H748	Other specified disorders of middle ear and mastoid
	H749	Disorder of middle ear and mastoid, unspecified
	H750	Mastoiditis in infectious and parasitic diseases classified elsewhere
	H758	Other specified disorders of middle ear and mastoid in diseases classified elsewhere
	H800	Otosclerosis involving oval window, nonobliterative
	H801	Otosclerosis involving oval window, obliterative
	H802	Cochlear otosclerosis
	H808	Other otosclerosis
	H809	Otosclerosis, unspecified
	H833	Noise effects on inner ear
	H838	Other specified diseases of inner ear
	H839	Disease of inner ear, unspecified
	H900	Conductive hearing loss, bilateral
	H901	Conductive hearing loss, unilateral with unrestricted hearing on the contralateral side
	H902	Conductive hearing loss, unspecified
	H903	Sensorineural hearing loss, bilateral
	H904	Sensorineural hearing loss, unilateral with unrestricted hearing on the contralateral side
	H905	Sensorineural hearing loss, unspecified
	H906	Mixed conductive and sensorineural hearing loss, bilateral
	H907	Mixed conductive and sensorineural hearing loss, unilateral with unrestricted hearing on the contralateral side
	H908	Mixed conductive and sensorineural hearing loss, unspecified
	H910	Ototoxic hearing loss
	H911	Presbycusis
	H912	Sudden idiopathic hearing loss
	H913	Deaf mutism, not elsewhere classified
	H918	Other specified hearing loss
	H919	Hearing loss, unspecified
	H920	Otalgia
	H921	Otorrhoea

ACCS Cell	ICD-10-CA Code	ICD-10-CA Description
301-303 Diag Inv & Management General ENT		
	H922	Otorrhagia
	H930	Degenerative and vascular disorders of ear
	H931	Tinnitus
	H932	Other abnormal auditory perceptions
	H933	Disorders of acoustic nerve
	H938	Other specified disorders of ear
	H939	Disorder of ear, unspecified
	H940	Acoustic neuritis in infectious and parasitic diseases classified elsewhere
	H948	Other specified disorders of ear in diseases classified elsewhere
	H950	Recurrent cholesteatoma of postmastoidectomy cavity
	H951	Other disorders following mastoidectomy
	H958	Other postprocedural disorders of ear and mastoid process
	H959	Postprocedural disorder of ear and mastoid process, unspecified
	J00	Acute nasopharyngitis [common cold]
	J010	Acute maxillary sinusitis
	J011	Acute frontal sinusitis
	J012	Acute ethmoidal sinusitis
	J013	Acute sphenoidal sinusitis
	J014	Acute pansinusitis
	J018	Other acute sinusitis
	J019	Acute sinusitis, unspecified
	J020	Streptococcal pharyngitis
	J028	Acute pharyngitis due to other specified organisms
	J029	Acute pharyngitis, unspecified
	J030	Streptococcal tonsillitis
	J038	Acute tonsillitis due to other specified organisms
	J039	Acute tonsillitis, unspecified
	J040	Acute laryngitis
	J041	Acute tracheitis
	J042	Acute laryngotracheitis
	J060	Acute laryngopharyngitis
	J068	Other acute upper respiratory infections of multiple sites
	J069	Acute upper respiratory infection, unspecified
	J101	Influenza with other respiratory manifestations, influenza virus identified
	J108	Influenza with other manifestations, influenza virus identified
	J111	Influenza with other respiratory manifestations, virus not identified
	J118	Influenza with other manifestations, virus not identified
	J300	Vasomotor rhinitis
	J301	Allergic rhinitis due to pollen
	J302	Other seasonal allergic rhinitis
	J303	Other allergic rhinitis
	J304	Allergic rhinitis, unspecified
	J310	Chronic rhinitis
	J311	Chronic nasopharyngitis
	J312	Chronic pharyngitis
	J320	Chronic maxillary sinusitis
	J321	Chronic frontal sinusitis
	J322	Chronic ethmoidal sinusitis
	J323	Chronic sphenoidal sinusitis

ACCS Cell	ICD-10-CA Code	ICD-10-CA Description
301-303 Diag Inv & Management General ENT		
	J324	Chronic pansinusitis
	J328	Other chronic sinusitis
	J329	Chronic sinusitis, unspecified
	J330	Polyp of nasal cavity
	J331	Polypoid sinus degeneration
	J338	Other polyp of sinus
	J339	Nasal polyp, unspecified
	J340	Abscess, furuncle and carbuncle of nose
	J341	Cyst and mucocele of nose and nasal sinus
	J342	Deviated nasal septum
	J343	Hypertrophy of nasal turbinates
	J348	Other specified disorders of nose and nasal sinuses
	J350	Chronic tonsillitis
	J351	Hypertrophy of tonsils
	J352	Hypertrophy of adenoids
	J353	Hypertrophy of tonsils with hypertrophy of adenoids
	J358	Other chronic diseases of tonsils and adenoids
	J359	Chronic disease of tonsils and adenoids, unspecified
	J36	Peritonsillar abscess
	J370	Chronic laryngitis
	J371	Chronic laryngotracheitis
	J3801	Paralysis of vocal cords and larynx, unilateral
	J3802	Paralysis of vocal cords and larynx, bilateral
	J3809	Paralysis of vocal cords and larynx, unspecified
	J381	Polyp of vocal cord and larynx
	J382	Nodules of vocal cords
	J383	Other diseases of vocal cords
	J384	Oedema of larynx
	J385	Laryngeal spasm
	J386	Stenosis of larynx
	J387	Other diseases of larynx
	J390	Retropharyngeal and parapharyngeal abscess
	J391	Other abscess of pharynx
	J392	Other diseases of pharynx
	J393	Upper respiratory tract hypersensitivity reaction, site unspecified
	J398	Other specified diseases of upper respiratory tract
	J399	Disease of upper respiratory tract, unspecified
	K0700	Maxillary hyperplasia (maxillary macrognathism)
	K0701	Mandibular hyperplasia (mandibular macrognathism)
	K0702	Macrogenia (macrognathism: maxillary and mandibular)
	K0703	Maxillary hypoplasia (maxillary micrognathism)
	K0704	Mandibular hypoplasia (mandibular micrognathism)
	K0705	Microgenia (micrognathism: maxillary and mandibular)
	K0708	Other specified anomalies of jaw size
	K0709	Anomaly of jaw size, unspecified
	K0711	Mandibular prognathism
	K0712	Maxillary prognathism
	K0713	Mandibular retrognathism
	K0714	Maxillary retrognathism

ACCS Cell	ICD-10-CA Code	ICD-10-CA Description
301-303 Diag Inv & Management General ENT		
	K0718	Other specified anomalies (or asymmetry) of jaw-cranial base relationship
	K0719	Anomaly of jaw-cranial base relationship, unspecified
	K091	Developmental (nonodontogenic) cysts of oral region
	K092	Other cysts of jaw
	K098	Other cysts of oral region, not elsewhere classified
	K099	Cyst of oral region, unspecified
	K100	Developmental disorders of jaws
	K101	Giant cell granuloma, central
	K102	Inflammatory conditions of jaws
	K103	Alveolitis of jaws
	K108	Other specified diseases of jaws
	K109	Disease of jaws, unspecified
	K110	Atrophy of salivary gland
	K111	Hypertrophy of salivary gland
	K112	Sialoadenitis
	K113	Abscess of salivary gland
	K114	Fistula of salivary gland
	K115	Sialolithiasis
	K116	Mucocele of salivary gland
	K117	Disturbances of salivary secretion
	K118	Other diseases of salivary glands
	K119	Disease of salivary gland, unspecified
	K120	Recurrent oral aphthae
	K121	Other forms of stomatitis
	K122	Cellulitis and abscess of mouth
	K130	Diseases of lips
	K131	Cheek and lip biting
	K132	Leukoplakia and other disturbances of oral epithelium, including tongue
	K133	Hairy leukoplakia
	K134	Granuloma and granuloma-like lesions of oral mucosa
	K135	Oral submucous fibrosis
	K136	Irritative hyperplasia of oral mucosa
	K137	Other and unspecified lesions of oral mucosa
	K140	Glossitis
	K141	Geographic tongue
	K142	Median rhomboid glossitis
	K143	Hypertrophy of tongue papillae
	K144	Atrophy of tongue papillae
	K145	Plicated tongue
	K146	Glossodynia
	K148	Other diseases of tongue
	K149	Disease of tongue, unspecified
	M950	Acquired deformity of nose
	M951	Cauliflower ear
	Q160	Congenital absence of (ear) auricle
	Q161	Congenital absence, atresia and stricture of auditory canal (external)
	Q162	Absence of eustachian tube
	Q163	Congenital malformation of ear ossicles
	Q164	Other congenital malformations of middle ear

ACCS Cell	ICD-10-CA Code	ICD-10-CA Description
301-303 Diag Inv & Management General ENT		
	Q165	Congenital malformation of inner ear
	Q169	Congenital malformation of ear causing impairment of hearing, unspecified
	Q170	Accessory auricle
	Q171	Macrotia
	Q172	Microtia
	Q173	Other misshapen ear
	Q174	Misplaced ear
	Q175	Prominent ear
	Q178	Other specified congenital malformations of ear
	Q179	Congenital malformation of ear, unspecified
	Q180	Sinus, fistula and cyst of branchial cleft
	Q181	Preauricular sinus and cyst
	Q182	Other branchial cleft malformations
	Q184	Macrostomia
	Q185	Microstomia
	Q186	Macrocheilia
	Q187	Microcheilia
	Q188	Other specified congenital malformations of face and neck
	Q300	Choanal atresia
	Q301	Agenesis and underdevelopment of nose
	Q302	Fissured, notched and cleft nose
	Q303	Congenital perforated nasal septum
	Q308	Other congenital malformations of nose
	Q309	Congenital malformation of nose, unspecified
	Q310	Web of larynx
	Q311	Congenital subglottic stenosis
	Q312	Laryngeal hypoplasia
	Q313	Laryngocele
	Q315	Congenital laryngomalacia
	Q318	Other congenital malformations of larynx
	Q319	Congenital malformation of larynx, unspecified
	Q320	Congenital tracheomalacia
	Q3210	Congenital malformation of tracheal cartilage
	Q3211	Congenital atresia of trachea
	Q3212	Congenital stenosis of trachea
	Q3213	Congenital tracheocele
	Q3218	Other specified congenital malformation of trachea
	Q322	Congenital bronchomalacia
	Q323	Congenital stenosis of bronchus
	Q324	Other congenital malformations of bronchus
	Q351	Cleft hard palate
	Q353	Cleft soft palate
	Q355	Cleft hard palate with cleft soft palate
	Q357	Cleft uvula
	Q359	Cleft palate, unspecified
	Q36	Cleft lip
	Q37	Cleft palate with cleft lip
	Q380	Congenital malformations of lips, not elsewhere classified
	Q381	Ankyloglossia

ACCS Cell	ICD-10-CA Code	ICD-10-CA Description
301-303 Diag Inv & Management General ENT		
	Q382	Macroglossia
	Q383	Other congenital malformations of tongue
	Q384	Congenital malformations of salivary glands and ducts
	Q386	Other congenital malformations of mouth
	Q387	Pharyngeal pouch
	Q388	Other congenital malformations of pharynx
	R05	Cough
	R067	Sneezing
	R070	Pain in throat
	R196	Halitosis
	R470	Dysphasia and aphasia
	R471	Dysarthria and anarthria
	R478	Other and unspecified speech disturbances
	R490	Dysphonia
	R491	Aphonia
	R492	Hypernasality and hyponasality
	R498	Other and unspecified voice disturbances
	S031	Dislocation of septal cartilage of nose
	Z011	Examination of ears and hearing
	Z430	Attention to tracheostomy
	Z453	Adjustment and management of implanted hearing device
	Z461	Fitting and adjustment of hearing aid
	Z900	Acquired absence of part of head and neck

**ACCS CELL
305 Otitis Media**

ACCS Cell	ICD-10-CA Code	ICD-10-CA Description
305 Otitis Media		
	B053	Measles complicated by otitis media
	H600	Abscess of external ear
	H601	Cellulitis of external ear
	H602	Malignant otitis externa
	H603	Other infective otitis externa
	H605	Acute otitis externa, noninfective
	H608	Other otitis externa
	H609	Otitis externa, unspecified
	H620	Otitis externa in bacterial diseases classified elsewhere
	H621	Otitis externa in viral diseases classified elsewhere
	H622	Otitis externa in mycoses
	H623	Otitis externa in other infectious and parasitic diseases classified elsewhere
	H624	Otitis externa in other diseases classified elsewhere
	H628	Other disorders of external ear in diseases classified elsewhere
	H650	Acute serous otitis media
	H651	Other acute nonsuppurative otitis media
	H652	Chronic serous otitis media
	H653	Chronic mucoid otitis media
	H654	Other chronic nonsuppurative otitis media
	H659	Nonsuppurative otitis media, unspecified
	H660	Acute suppurative otitis media
	H661	Chronic tubotympanic suppurative otitis media
	H662	Chronic atticoantral suppurative otitis media
	H663	Other chronic suppurative otitis media
	H664	Suppurative otitis media, unspecified
	H669	Otitis media, unspecified
	H670	Otitis media in bacterial diseases classified elsewhere
	H671	Otitis media in viral diseases classified elsewhere
	H678	Otitis media in other diseases classified elsewhere

**ACCS CELL
306 Epistaxis**

ACCS Cell	ICD-10-CA Code	ICD-10-CA Description
306 Epistaxis		
	R040	Epistaxis

Genitourinary Clinical Grouping

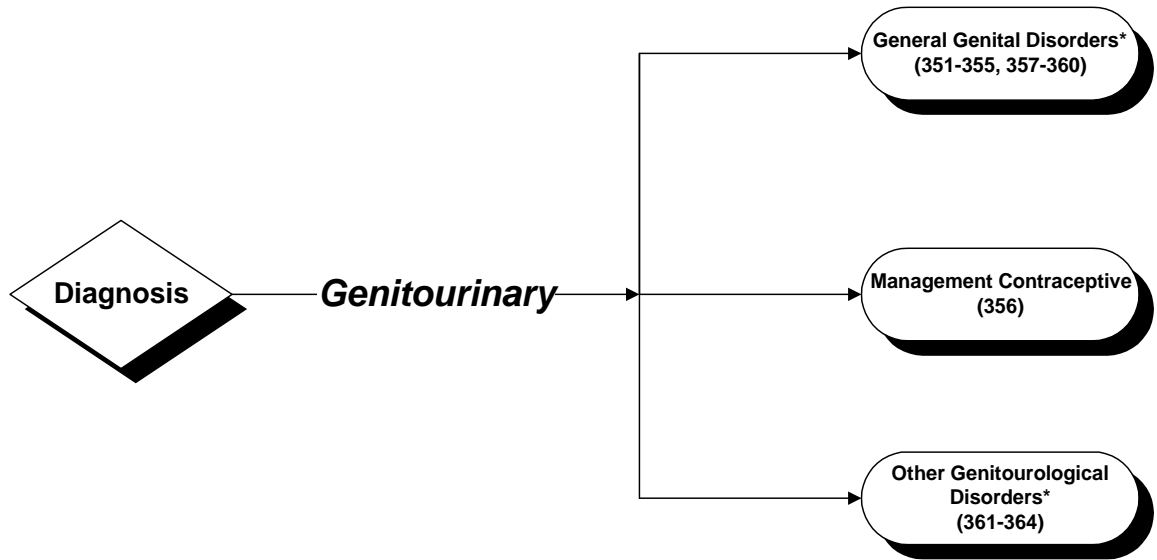

*Clinical Group broken down further -
see following pages.

**Genitourinary
Clinical Grouping**

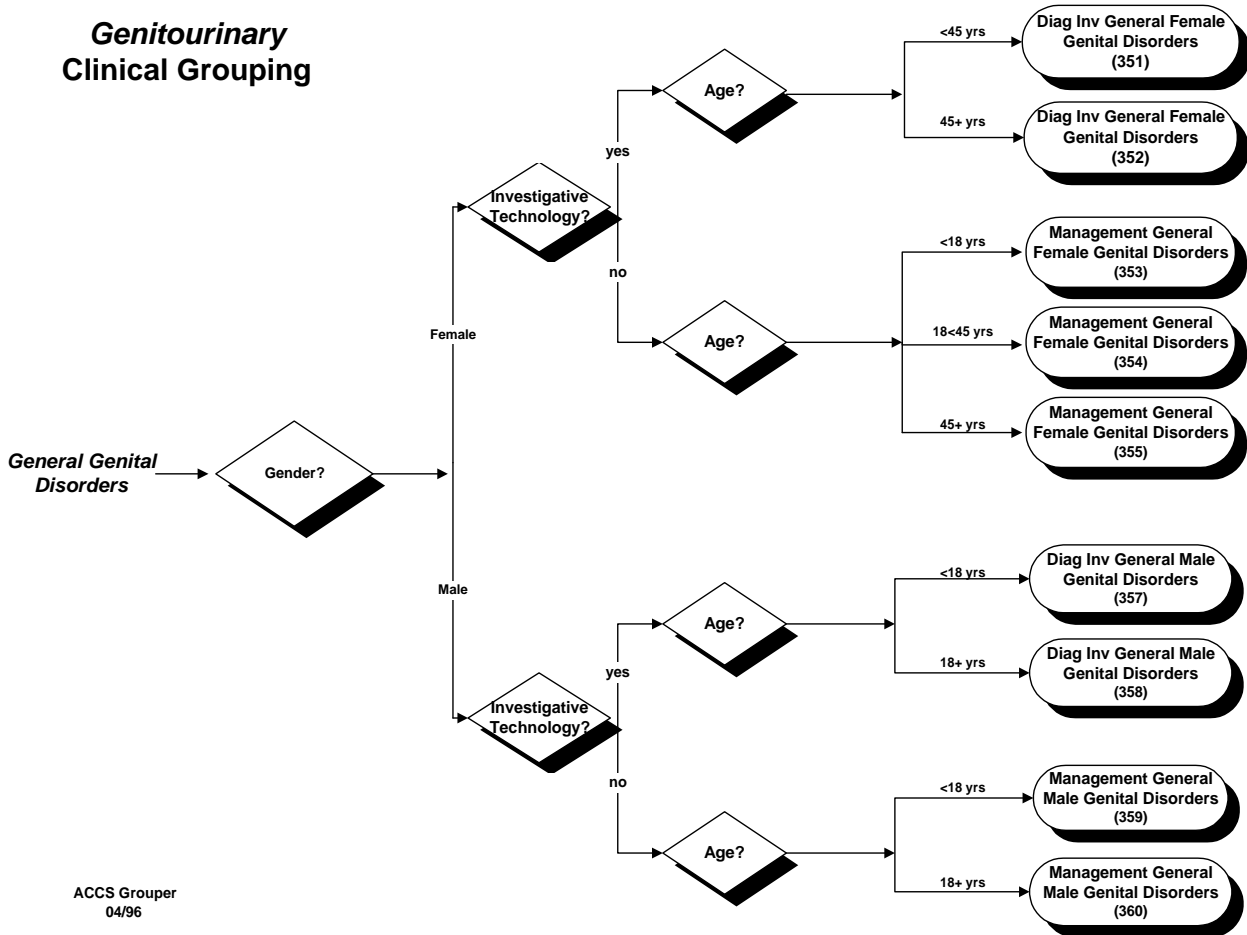

ACCS Groupers
04/96

Genitourinary Clinical Grouping

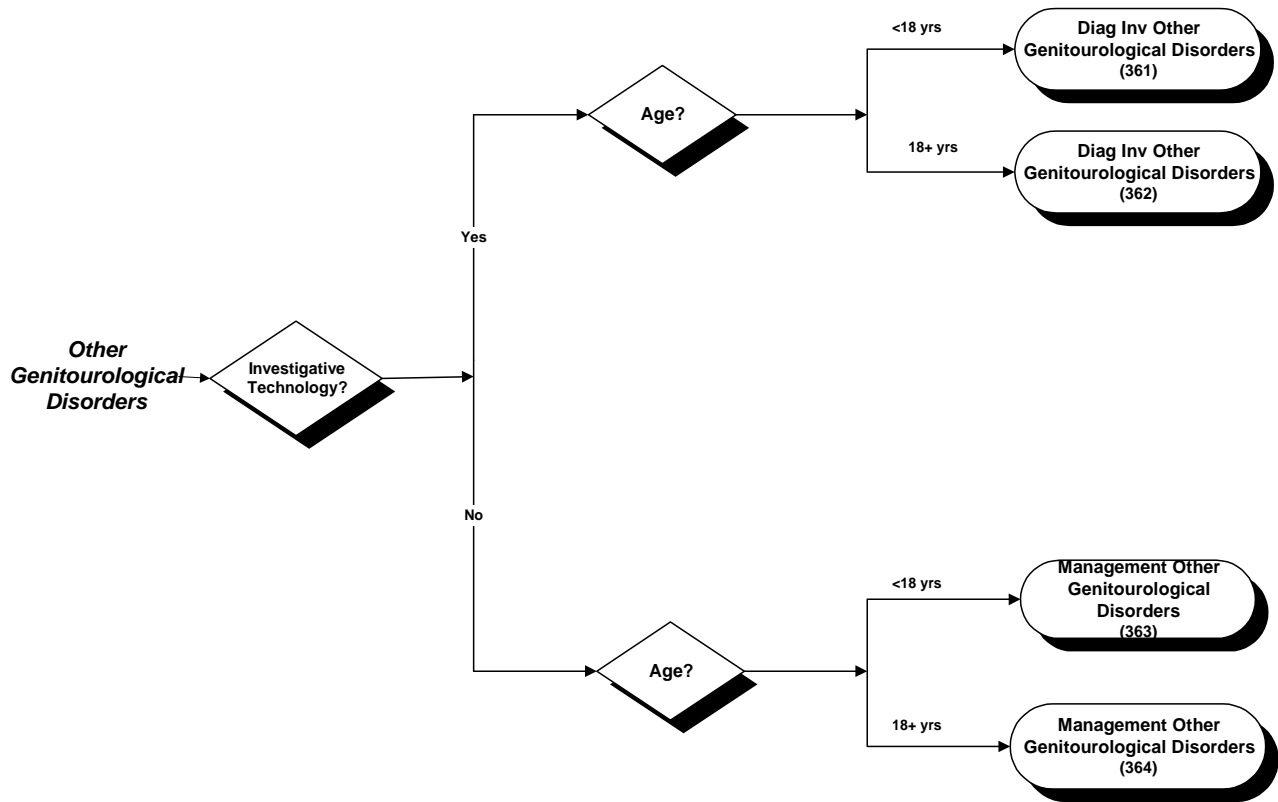

ACCS Grouper
04/96

ACCS CELL
351-355 General Female Genital Disorders

ACCS Cell	ICD-10-CA Code	ICD-10-CA Description
351-355 Diag Inv & Management General Female Genital Disorders		
	B373	Candidiasis of vulva and vagina
	D250	Submucous leiomyoma of uterus
	D251	Intramural leiomyoma of uterus
	D252	Subserosal leiomyoma of uterus
	D259	Leiomyoma of uterus, unspecified
	D260	Other benign neoplasm of cervix uteri
	D261	Other benign neoplasm of corpus uteri
	D267	Other benign neoplasm of other parts of uterus
	D269	Other benign neoplasm of uterus, unspecified
	D27	Benign neoplasm of ovary
	D280	Benign neoplasm of vulva
	D281	Benign neoplasm of vagina
	D282	Benign neoplasm of uterine tubes and ligaments
	D287	Benign neoplasm of other specified female genital organs
	D289	Benign neoplasm of female genital organ, unspecified
	E280	Estrogen excess
	E281	Androgen excess
	E282	Polycystic ovarian syndrome
	E283	Primary ovarian failure
	E288	Other ovarian dysfunction
	E289	Ovarian dysfunction, unspecified
	E894	Postprocedural ovarian failure
	F525	Nonorganic vaginismus
	I863	Vulval varices
	N393	Stress incontinence
	N700	Acute salpingitis and oophoritis
	N701	Chronic salpingitis and oophoritis
	N709	Salpingitis and oophoritis, unspecified
	N710	Acute inflammatory disease of uterus
	N711	Chronic inflammatory disease of uterus
	N719	Inflammatory disease of uterus, unspecified
	N72	Inflammatory disease of cervix uteri
	N730	Acute parametritis and pelvic cellulitis
	N731	Chronic parametritis and pelvic cellulitis
	N732	Unspecified parametritis and pelvic cellulitis
	N733	Female acute pelvic peritonitis
	N734	Female chronic pelvic peritonitis
	N735	Female pelvic peritonitis, unspecified
	N736	Female pelvic peritoneal adhesions
	N738	Other specified female pelvic inflammatory diseases
	N739	Female pelvic inflammatory disease, unspecified
	N740	Tuberculous infection of cervix uteri
	N741	Female tuberculous pelvic inflammatory disease
	N742	Female syphilitic pelvic inflammatory disease
	N743	Female gonococcal pelvic inflammatory disease
	N744	Female chlamydial pelvic inflammatory disease

ACCS Cell	ICD-10-CA Code	ICD-10-CA Description
351-355 Diag Inv & Management General Female Genital Disorders		
	N748	Female pelvic inflammatory disorders in other diseases classified elsewhere
	N750	Cyst of Bartholin's gland
	N751	Abscess of Bartholin's gland
	N758	Other diseases of Bartholin's gland
	N759	Disease of Bartholin's gland, unspecified
	N760	Acute vaginitis
	N761	Subacute and chronic vaginitis
	N762	Acute vulvitis
	N763	Subacute and chronic vulvitis
	N764	Abscess of vulva
	N765	Ulceration of vagina
	N766	Ulceration of vulva
	N768	Other specified inflammation of vagina and vulva
	N770	Ulceration of vulva in infectious and parasitic diseases classified elsewhere
	N771	Vaginitis, vulvitis and vulvovaginitis in infectious and parasitic diseases classified elsewhere
	N778	Vulvovaginal ulceration and inflammation in other diseases classified elsewhere
	N800	Endometriosis of uterus
	N801	Endometriosis of ovary
	N802	Endometriosis of fallopian tube
	N803	Endometriosis of pelvic peritoneum
	N804	Endometriosis of rectovaginal septum and vagina
	N808	Other endometriosis
	N809	Endometriosis, unspecified
	N810	Female urethrocele
	N811	Cystocele
	N812	Incomplete uterovaginal prolapse
	N813	Complete uterovaginal prolapse
	N814	Uterovaginal prolapse, unspecified
	N815	Vaginal enterocele
	N816	Rectocele
	N818	Other female genital prolapse
	N819	Female genital prolapse, unspecified
	N820	Vesicovaginal fistula
	N821	Other female urinary-genital tract fistulae
	N825	Female genital tract-skin fistulae
	N828	Other female genital tract fistulae
	N829	Female genital tract fistula, unspecified
	N830	Follicular cyst of ovary
	N831	Corpus luteum cyst
	N832	Other and unspecified ovarian cysts
	N833	Acquired atrophy of ovary and fallopian tube
	N834	Prolapse and hernia of ovary and fallopian tube
	N8350	Torsion of ovary and ovarian pedicle
	N8351	Torsion of fallopian tube
	N8352	Torsion of ovary and ovarian pedicle with torsion of fallopian tube
	N836	Haematosalpinx
	N837	Haematoma of broad ligament
	N838	Other noninflammatory disorders of ovary, fallopian tube and broad ligament

ACCS Cell	ICD-10-CA Code	ICD-10-CA Description
351-355 Diag Inv & Management General Female Genital Disorders		
	N839	Noninflammatory disorder of ovary, fallopian tube and broad ligament, unspecified
	N840	Polyp of corpus uteri
	N841	Polyp of cervix uteri
	N842	Polyp of vagina
	N843	Polyp of vulva
	N848	Polyp of other parts of female genital tract
	N849	Polyp of female genital tract, unspecified
	N850	Endometrial glandular hyperplasia
	N851	Endometrial adenomatous hyperplasia
	N852	Hypertrophy of uterus
	N853	Subinvolution of uterus
	N854	Malposition of uterus
	N855	Inversion of uterus
	N856	Intrauterine synechiae
	N857	Haematometra
	N858	Other specified noninflammatory disorders of uterus
	N859	Noninflammatory disorder of uterus, unspecified
	N86	Erosion and ectropion of cervix uteri
	N870	Mild cervical dysplasia
	N871	Moderate cervical dysplasia
	N872	Severe cervical dysplasia, not elsewhere classified
	N879	Dysplasia of cervix uteri, unspecified
	N880	Leukoplakia of cervix uteri
	N881	Old laceration of cervix uteri
	N882	Stricture and stenosis of cervix uteri
	N883	Incompetence of cervix uteri
	N884	Hypertrophic elongation of cervix uteri
	N888	Other specified noninflammatory disorders of cervix uteri
	N889	Noninflammatory disorder of cervix uteri, unspecified
	N890	Mild vaginal dysplasia
	N891	Moderate vaginal dysplasia
	N892	Severe vaginal dysplasia, not elsewhere classified
	N893	Dysplasia of vagina, unspecified
	N894	Leukoplakia of vagina
	N895	Stricture and atresia of vagina
	N896	Tight hymenal ring
	N897	Haematocolpos
	N898	Other specified noninflammatory disorders of vagina
	N899	Noninflammatory disorder of vagina, unspecified
	N900	Mild vulvar dysplasia
	N901	Moderate vulvar dysplasia
	N902	Severe vulvar dysplasia, not elsewhere classified
	N903	Dysplasia of vulva, unspecified
	N904	Leukoplakia of vulva
	N905	Atrophy of vulva
	N906	Hypertrophy of vulva
	N907	Vulvar cyst
	N908	Other specified noninflammatory disorders of vulva and perineum

ACCS Cell	ICD-10-CA Code	ICD-10-CA Description
351-355 Diag Inv & Management General Female Genital Disorders		
	N909	Noninflammatory disorder of vulva and perineum, unspecified
	N910	Primary amenorrhoea
	N911	Secondary amenorrhoea
	N912	Amenorrhoea, unspecified
	N913	Primary oligomenorrhoea
	N914	Secondary oligomenorrhoea
	N915	Oligomenorrhoea, unspecified
	N920	Excessive and frequent menstruation with regular cycle
	N921	Excessive and frequent menstruation with irregular cycle
	N922	Excessive menstruation at puberty
	N923	Ovulation bleeding
	N924	Excessive bleeding in the premenopausal period
	N925	Other specified irregular menstruation
	N926	Irregular menstruation, unspecified
	N930	Postcoital and contact bleeding
	N938	Other specified abnormal uterine and vaginal bleeding
	N939	Abnormal uterine and vaginal bleeding, unspecified
	N940	Mittelschmerz
	N941	Dyspareunia
	N942	Vaginismus
	N943	Premenstrual tension syndrome
	N944	Primary dysmenorrhoea
	N945	Secondary dysmenorrhoea
	N946	Dysmenorrhoea, unspecified
	N948	Other specified conditions associated with female genital organs and menstrual cycle
	N949	Unspecified condition associated with female genital organs and menstrual cycle
	N950	Postmenopausal bleeding
	N951	Menopausal and female climacteric states
	N952	Postmenopausal atrophic vaginitis
	N953	States associated with artificial menopause
	N958	Other specified menopausal and perimenopausal disorders
	N959	Menopausal and perimenopausal disorder, unspecified
	N96	Habitual aborter
	N970	Female infertility associated with anovulation
	N971	Female infertility of tubal origin
	N972	Female infertility of uterine origin
	N973	Female infertility of cervical origin
	N974	Female infertility associated with male factors
	N978	Female infertility of other origin
	N979	Female infertility, unspecified
	N980	Infection associated with artificial insemination
	N981	Hyperstimulation of ovaries
	N982	Complications of attempted introduction of fertilized ovum following in vitro fertilization
	N983	Complications of attempted introduction of embryo in embryo transfer
	N988	Other complications associated with artificial fertilization
	N989	Complication associated with artificial fertilization, unspecified
	N992	Postoperative adhesions of vagina

ACCS Cell	ICD-10-CA Code	ICD-10-CA Description
351-355 Diag Inv & Management General Female Genital Disorders		
	N993	Prolapse of vaginal vault after hysterectomy
	N994	Postprocedural pelvic peritoneal adhesions
	Q500	Congenital absence of ovary
	Q501	Developmental ovarian cyst
	Q502	Congenital torsion of ovary
	Q5030	Accessory ovary
	Q5031	Ovarian streak
	Q5038	Other congenital malformations of ovary
	Q504	Embryonic cyst of fallopian tube
	Q505	Embryonic cyst of broad ligament
	Q506	Other congenital malformations of fallopian tube and broad ligament
	Q510	Agenesis and aplasia of uterus
	Q511	Doubling of uterus with doubling of cervix and vagina
	Q512	Other doubling of uterus
	Q513	Bicornate uterus
	Q514	Unicornate uterus
	Q515	Agenesis and aplasia of cervix
	Q516	Embryonic cyst of cervix
	Q517	Congenital fistulae between uterus and digestive and urinary tracts
	Q518	Other congenital malformations of uterus and cervix
	Q519	Congenital malformation of uterus and cervix, unspecified
	Q520	Congenital absence of vagina
	Q521	Doubling of vagina
	Q522	Congenital rectovaginal fistula
	Q523	Imperforate hymen
	Q524	Other congenital malformations of vagina
	Q525	Fusion of labia
	Q526	Congenital malformation of clitoris
	Q527	Other congenital malformations of vulva
	Q528	Other specified congenital malformations of female genitalia
	Q529	Congenital malformation of female genitalia, unspecified
	Q562	Female pseudohermaphroditism, not elsewhere classified
	T833	Mechanical complication of intrauterine contraceptive device
	Z014	Gynaecological examination (general)(routine)
	Z302	Sterilization
	Z303	Menstrual extraction
	Z310	Tuboplasty or vasoplasty after previous sterilization
	Z320	Pregnancy, not (yet) confirmed
	Z4001	Prophylactic removal of ovary
	Z437	Attention to artificial vagina
	Z641	Problems related to multiparity

ACCS CELL
356 Management Contraceptive

ACCS Cell	ICD-10-CA Code	ICD-10-CA Description
356 Management Contraceptive		
	Z300	General counselling and advice on contraception
	Z301	Insertion of (intrauterine) contraceptive device
	Z304	Surveillance of contraceptive drugs
	Z305	Surveillance of (intrauterine) contraceptive device
	Z308	Other contraceptive management
	Z309	Contraceptive management, unspecified
	Z311	Artificial insemination
	Z312	In vitro fertilization
	Z313	Other assisted fertilization methods
	Z314	Procreative investigation and testing
	Z315	Genetic counselling
	Z316	General counselling and advice on procreation
	Z318	Other procreative management
	Z319	Procreative management, unspecified
	Z975	Presence of (intrauterine) contraceptive device

ACCS CELL
357-360 Diag Inv General Male Genital Disorders

ACCS Cell	ICD-10-CA Code	ICD-10-CA Description
357-360 Diag Inv & Management General Male Genital Disorders		
	B260	Mumps orchitis
	D176	Benign lipomatous neoplasm of spermatic cord
	D290	Benign neoplasm of penis
	D291	Benign neoplasm of prostate
	D292	Benign neoplasm of testis
	D293	Benign neoplasm of epididymis
	D294	Benign neoplasm of scrotum
	D297	Benign neoplasm of other male genital organs
	D299	Benign neoplasm of male genital organ, unspecified
	I861	Scrotal varices
	N40	Hyperplasia of prostate
	N410	Acute prostatitis
	N411	Chronic prostatitis
	N412	Abscess of prostate
	N413	Prostatocystitis
	N414	Granulomatous prostatitis
	N418	Other inflammatory diseases of prostate
	N419	Inflammatory disease of prostate, unspecified
	N420	Calculus of prostate
	N421	Congestion and haemorrhage of prostate
	N422	Atrophy of prostate
	N4280	Prostatodynia syndrome
	N4288	Other specified disorders of prostate
	N429	Disorder of prostate, unspecified
	N430	Encysted hydrocele
	N431	Infected hydrocele
	N432	Other hydrocele
	N433	Hydrocele, unspecified
	N434	Spermatocele
	N4400	Torsion of appendix epididymis
	N4401	Extravaginal torsion of spermatic cord
	N4402	Torsion of appendix testis
	N4408	Other torsion of testis
	N4500	Epididymitis with abscess
	N4501	Orchitis with abscess
	N4502	Epididymo-orchitis with abscess
	N4590	Epididymitis
	N4591	Orchitis
	N4592	Epididymo-orchitis
	N460	Azoospermia
	N461	Oligospermia
	N468	Other male infertility
	N469	Unspecified male infertility
	N470	Phimosis
	N471	Paraphimosis
	N478	Other disorders of prepuce

ACCS Cell	ICD-10-CA Code	ICD-10-CA Description
357-360 Diag Inv & Management General Male Genital Disorders		
	N480	Leukoplakia of penis
	N481	Balanoposthitis
	N4820	Abscess of penis
	N4821	Cellulitis of penis
	N4828	Other inflammatory disorders of penis
	N483	Priapism
	N4840	Male erectile dysfunction due to arterial insufficiency
	N4841	Male erectile dysfunction due to corporovenous occlusive dysfunction
	N4848	Male erectile dysfunction due to other cause
	N4849	Male erectile dysfunction, unspecified
	N485	Ulcer of penis
	N486	Balanitis xerotica obliterans
	N488	Other specified disorders of penis
	N489	Disorder of penis, unspecified
	N490	Inflammatory disorders of seminal vesicle
	N491	Inflammatory disorders of spermatic cord, tunica vaginalis and vas deferens
	N492	Inflammatory disorders of scrotum
	N493	Fournier's gangrene
	N498	Inflammatory disorders of other specified male genital organs
	N499	Inflammatory disorder of unspecified male genital organ
	N500	Atrophy of testis
	N5010	Hemospermia
	N5018	Other vascular disorders of male genital organs
	N508	Other specified disorders of male genital organs
	N509	Disorder of male genital organs, unspecified
	N510	Disorders of prostate in diseases classified elsewhere
	N511	Disorders of testis and epididymis in diseases classified elsewhere
	N512	Balanitis in diseases classified elsewhere
	N518	Other disorders of male genital organs in diseases classified elsewhere
	Q530	Ectopic testis
	Q531	Undescended testicle, unilateral
	Q532	Undescended testicle, bilateral
	Q539	Undescended testicle, unspecified
	Q540	Hypospadias, balanic
	Q541	Hypospadias, penile
	Q542	Hypospadias, penoscrotal
	Q543	Hypospadias, perineal
	Q544	Congenital chordee
	Q548	Other hypospadias
	Q549	Hypospadias, unspecified
	Q550	Absence and aplasia of testis
	Q551	Hypoplasia of testis and scrotum
	Q552	Other congenital malformations of testis and scrotum
	Q553	Atresia of vas deferens
	Q554	Other congenital malformations of vas deferens, epididymis, seminal vesicles and prostate
	Q555	Congenital absence and aplasia of penis
	Q5560	Hypoplasia of penis
	Q5568	Other congenital malformations of penis

ACCS Cell	ICD-10-CA Code	ICD-10-CA Description
357-360 Diag Inv & Management General Male Genital Disorders		
	Q558	Other specified congenital malformations of male genital organs
	Q559	Congenital malformation of male genital organ, unspecified
	Q561	Male pseudohermaphroditism, not elsewhere classified
	Q980	Klinefelter's syndrome karyotype 47,XXY
	Q981	Klinefelter's syndrome, male with more than two X chromosomes
	Q982	Klinefelter's syndrome, male with 46,XX karyotype
	Q983	Other male with 46,XX karyotype
	Q984	Klinefelter's syndrome, unspecified
	R860	Abnormal findings in specimens from male genital organs, abnormal level of enzymes
	R861	Abnormal findings in specimens from male genital organs, abnormal level of hormones
	R862	Abnormal findings in specimens from male genital organs, abnormal level of other drugs, medicaments and biological substances
	R863	Abnormal findings in specimens from male genital organs, abnormal level of substances chiefly nonmedicinal as to source
	R864	Abnormal findings in specimens from male genital organs, abnormal immunological findings
	R865	Abnormal findings in specimens from male genital organs, abnormal microbiological findings
	R866	Abnormal findings in specimens from male genital organs, abnormal cytological findings
	R867	Abnormal findings in specimens from male genital organs, abnormal histological findings
	R868	Abnormal findings in specimens from male genital organs, other abnormal findings
	R869	Abnormal findings in specimens from male genital organs, unspecified abnormal finding

ACCS CELL
361-364 Other Genitourological Disorders

ACCS Cell	ICD-10-CA Code	ICD-10-CA Description
361-364 Diag Inv & Management Other Genitourological Disorders		
	A181	Tuberculosis of genitourinary system
	A501	Early congenital syphilis, latent
	A502	Early congenital syphilis, unspecified
	A503	Late congenital syphilitic oculopathy
	A505	Other late congenital syphilis, symptomatic
	A506	Late congenital syphilis, latent
	A507	Late congenital syphilis, unspecified
	A509	Congenital syphilis, unspecified
	A510	Primary genital syphilis
	A512	Primary syphilis of other sites
	A514	Other secondary syphilis
	A515	Early syphilis, latent
	A519	Early syphilis, unspecified
	A527	Other symptomatic late syphilis
	A528	Late syphilis, latent
	A529	Late syphilis, unspecified
	A530	Latent syphilis, unspecified as early or late
	A539	Syphilis, unspecified
	A540	Gonococcal infection of lower genitourinary tract without periurethral or accessory gland abscess
	A541	Gonococcal infection of lower genitourinary tract with periurethral and accessory gland abscess
	A542	Gonococcal pelviperitonitis and other gonococcal genitourinary infections
	A546	Gonococcal infection of anus and rectum
	A548	Other gonococcal infections
	A549	Gonococcal infection, unspecified
	A55	Chlamydial lymphogranuloma (venereum)
	A560	Chlamydial infection of lower genitourinary tract
	A561	Chlamydial infection of pelviperitoneum and other genitourinary organs
	A562	Chlamydial infection of genitourinary tract, unspecified
	A563	Chlamydial infection of anus and rectum
	A564	Chlamydial infection of pharynx
	A568	Sexually transmitted chlamydial infection of other sites
	A57	Chancroid
	A58	Granuloma inguinale
	A590	Urogenital trichomoniasis
	A598	Trichomoniasis of other sites
	A599	Trichomoniasis, unspecified
	A600	Herpesviral infection of genitalia and urogenital tract
	A609	Anogenital herpesviral infection, unspecified
	A630	Anogenital (venereal) warts
	A638	Other specified predominantly sexually transmitted diseases
	A64	Unspecified sexually transmitted disease
	A65	Nonvenereal syphilis
	A672	Late lesions of pinta
	A679	Pinta, unspecified
	A698	Other specified spirochaetal infections

ACCS Cell	ICD-10-CA Code	ICD-10-CA Description
361-364 Diag Inv & Management Other Genitouriological Disorders		
	A699	Spirochaetal infection, unspecified
	A748	Other chlamydial diseases
	A749	Chlamydial infection, unspecified
	A985	Haemorrhagic fever with renal syndrome
	B07	Viral warts
	B374	Candidiasis of other urogenital sites
	B650	Schistosomiasis due to Schistosoma haematobium [urinary schistosomiasis]
	B901	Sequelae of genitourinary tuberculosis
	D300	Benign neoplasm of kidney
	D301	Benign neoplasm of renal pelvis
	D302	Benign neoplasm of ureter
	D303	Benign neoplasm of bladder
	D304	Benign neoplasm of urethra
	D307	Benign neoplasm of other urinary organs
	D309	Benign neoplasm of urinary organ, unspecified
	D593	Haemolytic-uraemic syndrome
	E10200	Type 1 Diabetes mellitus with incipient diabetic nephropathy adequately controlled with diet or oral agent
	E10201	Type 1 Diabetes mellitus with incipient diabetic nephropathy, adequately controlled with insulin
	E10203	Type 1 Diabetes mellitus with incipient diabetic nephropathy, inadequately controlled with diet or oral agents but adequately controlled with insulin
	E10209	Type 1 Diabetes mellitus with incipient diabetic nephropathy, level of control unspecified
	E10210	Type 1 Diabetes mellitus with established diabetic nephropathy adequately controlled with diet or oral agent
	E10211	Type 1 Diabetes mellitus with established diabetic nephropathy adequately controlled with insulin
	E10213	Type 1 Diabetes mellitus with established diabetic nephropathy inadequately controlled with diet or oral agents but adequately controlled with insulin
	E10219	Type 1 Diabetes mellitus with established diabetic nephropathy level of control unspecified
	E10220	Type 1 Diabetes mellitus with end-stage renal disease [ESRD] adequately controlled with diet or oral agents
	E10221	Type 1 Diabetes mellitus with end-stage renal disease [ESRD] adequately controlled with insulin
	E10223	Type 1 diabetes mellitus with end stage renal disease inadequately controlled with diet or oral agents but adequately controlled with insulin
	E10229	Type 1 diabetes mellitus with end stage renal disease level of control unspecified
	E10280	Type 1 Diabetes mellitus with other specified renal complication adequately controlled with diet or oral agents
	E10281	Type 1 Diabetes mellitus with other specified renal complication adequately controlled with insulin
	E10283	Type 1 diabetes mellitus with other specified renal complication inadequately controlled with diet or oral agents but adequately controlled with insulin
	E10289	Type 1 diabetes mellitus with other specified renal complication level of control unspecified
	E10290	Type 1 Diabetes mellitus with renal complication, unspecified adequately controlled with diet or oral agents
	E10291	Type 1 Diabetes mellitus with renal complication, unspecified adequately controlled with insulin
	E10293	Type 1 Diabetes mellitus with renal complication unspecified inadequately controlled with diet or oral agents but adequately controlled with insulin
	E10299	Type 1 Diabetes mellitus with renal complication unspecified level of control unspecified

ACCS Cell	ICD-10-CA Code	ICD-10-CA Description
361-364 Diag Inv & Management Other Genitouriological Disorders		
	E11200	Type 2 diabetes mellitus with incipient diabetic nephropathy adequately controlled with diet or oral agents
	E11201	Type 2 diabetes mellitus with incipient diabetic nephropathy adequately controlled with insulin
	E11203	Type 2 diabetes mellitus with incipient diabetic nephropathy inadequately controlled with diet or oral agents but adequately controlled with insulin
	E11209	Type 2 diabetes mellitus with incipient diabetic nephropathy level of control unspecified
	E11210	Type 2 diabetes mellitus with established diabetic nephropathy adequately controlled with diet or oral agents
	E11211	Type 2 diabetes mellitus with established diabetic nephropathy adequately controlled with insulin
	E11213	Type 2 diabetes mellitus with established diabetic nephropathy inadequately controlled with diet or oral agents but adequately controlled with insulin
	E11219	Type 2 diabetes mellitus with established diabetic nephropathy level of control unspecified
	E11220	Type 2 diabetes mellitus with end-stage renal disease [ESRD] adequately controlled with diet or oral agents
	E11221	Type 2 diabetes mellitus with end-stage renal disease [ESRD] adequately controlled with insulin
	E11223	Type 2 diabetes mellitus with end-stage renal disease [ESRD] inadequately controlled with diet or oral agents but adequately controlled with insulin
	E11229	Type 2 diabetes mellitus with end-stage renal disease [ESRD] level of control unspecified
	E11280	Type 2 diabetes mellitus with other specified renal complication adequately controlled with diet or oral agents
	E11281	Type 2 diabetes mellitus with other specified renal complication adequately controlled with insulin
	E11283	Type 2 diabetes mellitus with other specified renal complication inadequately controlled with diet or oral agents but adequately controlled with insulin
	E11289	Type 2 diabetes mellitus with other specified renal complication level of control unspecified
	E11290	Type 2 diabetes mellitus with renal complication, unspecified adequately controlled with diet or oral agents
	E11291	Type 2 diabetes mellitus with renal complication, unspecified adequately controlled with insulin
	E11293	Type 2 diabetes mellitus with renal complication, unspecified inadequately controlled with diet or oral agents but adequately controlled with insulin
	E11299	Type 2 diabetes mellitus with renal complication, unspecified level of control unspecified
	E13200	Other specified diabetes mellitus with incipient diabetic nephropathy adequately controlled with diet or oral agents
	E13201	Other specified diabetes mellitus with incipient diabetic nephropathy adequately controlled with insulin
	E13203	Other specified diabetes mellitus with incipient diabetic nephropathy inadequately controlled with diet or oral agents but adequately controlled with insulin
	E13209	Other specified diabetes mellitus with incipient diabetic nephropathy level of control unspecified
	E13210	Other specified diabetes mellitus with established diabetic nephropathy adequately controlled with diet or oral agents
	E13211	Other specified diabetes mellitus with established diabetic nephropathy adequately controlled with insulin
	E13213	Other specified diabetes mellitus with established diabetic nephropathy inadequately controlled with diet or oral agents but adequately controlled with insulin
	E13219	Other specified diabetes mellitus with established diabetic nephropathy level of control unspecified
	E13220	Other specified diabetes mellitus with end-stage renal disease [ESRD] adequately controlled with diet or oral agents

ACCS Cell	ICD-10-CA Code	ICD-10-CA Description
361-364 Diag Inv & Management Other Genitouriological Disorders		
	E13221	Other specified diabetes mellitus with end-stage renal disease [ESRD] adequately controlled with insulin
	E13223	Other specified diabetes mellitus with end-stage renal disease [ESRD] inadequately controlled with diet or oral agents but adequately controlled with insulin
	E13229	Other specified diabetes mellitus with end-stage renal disease [ESRD] level of control unspecified
	E13280	Other specified diabetes mellitus with renal complication adequately controlled with diet or oral agents
	E13281	Other specified diabetes mellitus with renal complication adequately controlled with insulin
	E13283	Other specified diabetes mellitus with renal complication inadequately controlled with diet or oral agents but adequately controlled with insulin
	E13289	Other specified diabetes mellitus with renal complication level of control unspecified
	E13290	Other specified diabetes mellitus with renal complication, unspecified adequately controlled with diet or oral agents
	E13291	Other specified diabetes mellitus with renal complication, unspecified adequately controlled with insulin
	E13293	Other specified diabetes mellitus with renal complication, unspecified inadequately controlled with diet or oral agents but adequately controlled with insulin
	E13299	Other specified diabetes mellitus with renal complication, unspecified level of control unspecified
	E14200	Unspecified diabetes mellitus with incipient diabetic nephropathy adequately controlled with diet or oral agents
	E14201	Unspecified diabetes mellitus with incipient diabetic nephropathy adequately controlled with insulin
	E14203	Unspecified diabetes mellitus with incipient diabetic nephropathy inadequately controlled with diet or oral agents but adequately controlled with insulin
	E14209	Unspecified diabetes mellitus with incipient diabetic nephropathy level of control unspecified
	E14210	Unspecified diabetes mellitus with established diabetic nephropathy adequately controlled with diet or oral agents
	E14211	Unspecified diabetes mellitus with established diabetic nephropathy adequately controlled with insulin
	E14213	Unspecified diabetes mellitus with established diabetic nephropathy inadequately controlled with diet or oral agents but adequately controlled with insulin
	E14219	Unspecified diabetes mellitus with established diabetic nephropathy level of control unspecified
	E14220	Unspecified diabetes mellitus with end-stage renal disease [ESRD] adequately controlled with diet or oral agents
	E14221	Unspecified diabetes mellitus with end-stage renal disease [ESRD] adequately controlled with insulin
	E14223	Unspecified diabetes mellitus with end-stage renal disease [ESRD] inadequately controlled with diet or oral agents but adequately controlled with insulin
	E14229	Unspecified diabetes mellitus with end-stage renal disease [ESRD] level of control unspecified
	E14280	Unspecified diabetes mellitus with other specified renal complication adequately controlled with diet or oral agents
	E14281	Unspecified diabetes mellitus with other specified renal complication adequately controlled with insulin
	E14283	Unspecified diabetes mellitus with other specified renal complication inadequately controlled with diet or oral agents but adequately controlled with insulin
	E14289	Unspecified diabetes mellitus with other specified renal complication level of control unspecified

ACCS Cell	ICD-10-CA Code	ICD-10-CA Description
361-364 Diag Inv & Management Other Genitouriological Disorders		
	E14290	Unspecified diabetes mellitus with renal complication, unspecified adequately controlled with diet or oral agents
	E14291	Unspecified diabetes mellitus with renal complication, unspecified adequately controlled with insulin
	E14293	Unspecified diabetes mellitus with renal complication, unspecified inadequately controlled with diet or oral agents but adequately controlled with insulin
	E14299	Unspecified diabetes mellitus with renal complication, unspecified level of control unspecified
	E870	Hyperosmolality and hypernatraemia
	I701	Atherosclerosis of renal artery
	I722	Aneurysm of renal artery
	I823	Embolism and thrombosis of renal vein
	I862	Pelvic varices
	M0310	Postinfective arthropathy in syphilis, multiple sites
	M0311	Postinfective arthropathy in syphilis, shoulder region
	M0312	Postinfective arthropathy in syphilis, upper arm
	M0313	Postinfective arthropathy in syphilis, forearm
	M0314	Postinfective arthropathy in syphilis, hand
	M0315	Postinfective arthropathy in syphilis, pelvic region and thigh
	M0316	Postinfective arthropathy in syphilis, lower leg
	M0317	Postinfective arthropathy in syphilis, ankle and foot
	M0318	Postinfective arthropathy in syphilis, other site
	M0319	Postinfective arthropathy in syphilis, unspecified site
	M1030	Gout due to impairment of renal function, multiple sites
	M1031	Gout due to impairment of renal function, shoulder region
	M1032	Gout due to impairment of renal function, upper arm
	M1033	Gout due to impairment of renal function, forearm
	M1034	Gout due to impairment of renal function, hand
	M1035	Gout due to impairment of renal function, pelvic region and thigh
	M1036	Gout due to impairment of renal function, lower leg
	M1037	Gout due to impairment of renal function, ankle and foot
	M1038	Gout due to impairment of renal function, other site
	M1039	Gout due to impairment of renal function, unspecified site
	N000	Acute nephritic syndrome, minor glomerular abnormality
	N001	Acute nephritic syndrome, focal and segmental glomerular lesions
	N002	Acute nephritic syndrome, diffuse membranous glomerulonephritis
	N003	Acute nephritic syndrome, diffuse mesangial proliferative glomerulonephritis
	N004	Acute nephritic syndrome, diffuse endocapillary proliferative glomerulonephritis
	N005	Acute nephritic syndrome, diffuse mesangiocapillary glomerulonephritis
	N006	Acute nephritic syndrome, dense deposit disease
	N007	Acute nephritic syndrome, diffuse crescentic glomerulonephritis
	N008	Acute nephritic syndrome, other
	N009	Acute nephritic syndrome, unspecified
	N010	Rapidly progressive nephritic syndrome, minor glomerular abnormality
	N011	Rapidly progressive nephritic syndrome, focal and segmental glomerular lesions
	N012	Rapidly progressive nephritic syndrome, diffuse membranous glomerulonephritis
	N013	Rapidly progressive nephritic syndrome, diffuse mesangial proliferative glomerulonephritis
	N014	Rapidly progressive nephritic syndrome, diffuse endocapillary proliferative glomerulonephritis

ACCS Cell	ICD-10-CA Code	ICD-10-CA Description
361-364 Diag Inv & Management Other Genitouriological Disorders		
	N015	Rapidly progressive nephritic syndrome, diffuse mesangiocapillary glomerulonephritis
	N016	Rapidly progressive nephritic syndrome, dense deposit disease
	N017	Rapidly progressive nephritic syndrome, diffuse crescentic glomerulonephritis
	N018	Rapidly progressive nephritic syndrome, other
	N019	Rapidly progressive nephritic syndrome, unspecified
	N020	Recurrent and persistent haematuria, minor glomerular abnormality
	N021	Recurrent and persistent haematuria, focal and segmental glomerular lesions
	N022	Recurrent and persistent haematuria, diffuse membranous glomerulonephritis
	N023	Recurrent and persistent haematuria, diffuse mesangial proliferative glomerulonephritis
	N024	Recurrent and persistent haematuria, diffuse endocapillary proliferative glomerulonephritis
	N025	Recurrent and persistent haematuria, diffuse mesangiocapillary glomerulonephritis
	N026	Recurrent and persistent haematuria, dense deposit disease
	N027	Recurrent and persistent haematuria, diffuse crescentic glomerulonephritis
	N028	Recurrent and persistent haematuria, other
	N029	Recurrent and persistent haematuria, unspecified
	N030	Chronic nephritic syndrome, minor glomerular abnormality
	N031	Chronic nephritic syndrome, focal and segmental glomerular lesions
	N032	Chronic nephritic syndrome, diffuse membranous glomerulonephritis
	N033	Chronic nephritic syndrome, diffuse mesangial proliferative glomerulonephritis
	N034	Chronic nephritic syndrome, diffuse endocapillary proliferative glomerulonephritis
	N035	Chronic nephritic syndrome, diffuse mesangiocapillary glomerulonephritis
	N036	Chronic nephritic syndrome, dense deposit disease
	N037	Chronic nephritic syndrome, diffuse crescentic glomerulonephritis
	N038	Chronic nephritic syndrome, other
	N039	Chronic nephritic syndrome, unspecified
	N040	Nephrotic syndrome, minor glomerular abnormality
	N041	Nephrotic syndrome, focal and segmental glomerular lesions
	N042	Nephrotic syndrome, diffuse membranous glomerulonephritis
	N043	Nephrotic syndrome, diffuse mesangial proliferative glomerulonephritis
	N044	Nephrotic syndrome, diffuse endocapillary proliferative glomerulonephritis
	N045	Nephrotic syndrome, diffuse mesangiocapillary glomerulonephritis
	N046	Nephrotic syndrome, dense deposit disease
	N047	Nephrotic syndrome, diffuse crescentic glomerulonephritis
	N048	Nephrotic syndrome, other
	N049	Nephrotic syndrome, unspecified
	N050	Unspecified nephritic syndrome, minor glomerular abnormality
	N051	Unspecified nephritic syndrome, focal and segmental glomerular lesions
	N052	Unspecified nephritic syndrome, diffuse membranous glomerulonephritis
	N053	Unspecified nephritic syndrome, diffuse mesangial proliferative glomerulonephritis
	N054	Unspecified nephritic syndrome, diffuse endocapillary proliferative glomerulonephritis
	N055	Unspecified nephritic syndrome, diffuse mesangiocapillary glomerulonephritis
	N056	Unspecified nephritic syndrome, dense deposit disease
	N057	Unspecified nephritic syndrome, diffuse crescentic glomerulonephritis
	N058	Unspecified nephritic syndrome, other

ACCS Cell	ICD-10-CA Code	ICD-10-CA Description
361-364 Diag Inv & Management Other Genitouriological Disorders		
	N059	Unspecified nephritic syndrome, unspecified
	N060	Isolated proteinuria with minor glomerular abnormality
	N061	Isolated proteinuria with focal and segmental glomerular lesions
	N062	Isolated proteinuria with diffuse membranous glomerulonephritis
	N063	Isolated proteinuria with diffuse mesangial proliferative glomerulonephritis
	N064	Isolated proteinuria with diffuse endocapillary proliferative glomerulonephritis
	N065	Isolated proteinuria with diffuse mesangiocapillary glomerulonephritis
	N066	Isolated proteinuria with dense deposit disease
	N067	Isolated proteinuria with diffuse crescentic glomerulonephritis
	N068	Isolated proteinuria with specified morphological lesion, other
	N069	Isolated proteinuria with specified morphological lesion, unspecified
	N070	Hereditary nephropathy, not elsewhere classified, minor glomerular abnormality
	N071	Hereditary nephropathy, not elsewhere classified, focal and segmental glomerular lesions
	N072	Hereditary nephropathy, not elsewhere classified, diffuse membranous glomerulonephritis
	N073	Hereditary nephropathy, not elsewhere classified, diffuse mesangial proliferative glomerulonephritis
	N074	Hereditary nephropathy, not elsewhere classified, diffuse endocapillary proliferative glomerulonephritis
	N075	Hereditary nephropathy, not elsewhere classified, diffuse mesangiocapillary glomerulonephritis
	N076	Hereditary nephropathy, not elsewhere classified, dense deposit disease
	N077	Hereditary nephropathy, not elsewhere classified, diffuse crescentic glomerulonephritis
	N078	Hereditary nephropathy, not elsewhere classified, other
	N079	Hereditary nephropathy, not elsewhere classified, unspecified
	N080	Glomerular disorders in infectious and parasitic diseases classified elsewhere
	N081	Glomerular disorders in neoplastic diseases
	N082	Glomerular disorders in blood diseases and disorders involving the immune mechanism
	N083	Glomerular disorders in diabetes mellitus
	N084	Glomerular disorders in other endocrine, nutritional and metabolic diseases
	N085	Glomerular disorders in systemic connective tissue disorders
	N088	Glomerular disorders in other diseases classified elsewhere
	N10	Acute tubulo-interstitial nephritis
	N110	Nonobstructive reflux-associated chronic pyelonephritis
	N111	Chronic obstructive pyelonephritis
	N118	Other chronic tubulo-interstitial nephritis
	N119	Chronic tubulo-interstitial nephritis, unspecified
	N12	Tubulo-interstitial nephritis, not specified as acute or chronic
	N130	Hydronephrosis with ureteropelvic junction obstruction
	N131	Hydronephrosis with ureteral stricture, not elsewhere classified
	N132	Hydronephrosis with renal and ureteral calculous obstruction
	N133	Other and unspecified hydronephrosis
	N134	Hydroureter
	N135	Kinking and stricture of ureter without hydronephrosis
	N136	Pyonephrosis
	N137	Vesicoureteral-reflux-associated uropathy
	N138	Other obstructive and reflux uropathy
	N139	Obstructive and reflux uropathy, unspecified

ACCS Cell	ICD-10-CA Code	ICD-10-CA Description
361-364 Diag Inv & Management Other Genitouriological Disorders		
	N140	Analgesic nephropathy
	N141	Nephropathy induced by other drugs, medicaments and biological substances
	N142	Nephropathy induced by unspecified drug, medicament or biological substance
	N143	Nephropathy induced by heavy metals
	N144	Toxic nephropathy, not elsewhere classified
	N150	Balkan nephropathy
	N151	Renal and perinephric abscess
	N158	Other specified renal tubulo-interstitial diseases
	N159	Renal tubulo-interstitial disease, unspecified
	N160	Renal tubulo-interstitial disorders in infectious and parasitic diseases classified elsewhere
	N161	Renal tubulo-interstitial disorders in neoplastic diseases
	N162	Renal tubulo-interstitial disorders in blood diseases and disorders involving the immune mechanism
	N163	Renal tubulo-interstitial disorders in metabolic diseases
	N164	Renal tubulo-interstitial disorders in systemic connective tissue disorders
	N165	Renal tubulo-interstitial disorders in transplant rejection
	N168	Renal tubulo-interstitial disorders in other diseases classified elsewhere
	N170	Acute renal failure with tubular necrosis
	N171	Acute renal failure with acute cortical necrosis
	N172	Acute renal failure with medullary necrosis
	N178	Other acute renal failure
	N179	Acute renal failure, unspecified
	N180	End-stage renal disease
	N188	Other chronic renal failure
	N189	Chronic renal failure, unspecified
	N19	Unspecified renal failure
	N200	Calculus of kidney
	N201	Calculus of ureter
	N202	Calculus of kidney with calculus of ureter
	N209	Urinary calculus, unspecified
	N210	Calculus in bladder
	N211	Calculus in urethra
	N218	Other lower urinary tract calculus
	N219	Calculus of lower urinary tract, unspecified
	N220	Urinary calculus in schistosomiasis [bilharziasis]
	N228	Calculus of urinary tract in other diseases classified elsewhere
	N23	Unspecified renal colic
	N250	Renal osteodystrophy
	N251	Nephrogenic diabetes insipidus
	N258	Other disorders resulting from impaired renal tubular function
	N259	Disorder resulting from impaired renal tubular function, unspecified
	N260	Atrophy of kidney (senile, terminal)
	N261	Renal sclerosis NOS
	N269	Contracted kidney, unspecified
	N270	Small kidney, unilateral
	N271	Small kidney, bilateral
	N279	Small kidney, unspecified
	N280	Ischaemia and infarction of kidney

ACCS Cell	ICD-10-CA Code	ICD-10-CA Description
361-364 Diag Inv & Management Other Genitouriological Disorders		
	N281	Cyst of kidney, acquired
	N2880	Hypertrophy of kidney
	N2881	Megaloureter
	N2882	Nephroptosis
	N2883	Pyelitis cystica
	N2884	Pyeloureteritis cystica
	N2885	Ureteritis cystica
	N2888	Other specified disorders of kidney and ureter
	N289	Disorder of kidney and ureter, unspecified
	N290	Late syphilis of kidney
	N291	Other disorders of kidney and ureter in infectious and parasitic diseases classified elsewhere
	N298	Other disorders of kidney and ureter in other diseases classified elsewhere
	N300	Acute cystitis
	N301	Interstitial cystitis (chronic)
	N302	Other chronic cystitis
	N303	Trigonitis
	N304	Irradiation cystitis
	N308	Other cystitis
	N309	Cystitis, unspecified
	N310	Uninhibited neuropathic bladder, not elsewhere classified
	N311	Reflex neuropathic bladder, not elsewhere classified
	N312	Flaccid neuropathic bladder, not elsewhere classified
	N318	Other neuromuscular dysfunction of bladder
	N319	Neuromuscular dysfunction of bladder, unspecified
	N320	Bladder-neck obstruction
	N321	Vesicointestinal fistula
	N322	Vesical fistula, not elsewhere classified
	N323	Diverticulum of bladder
	N324	Rupture of bladder, nontraumatic
	N328	Other specified disorders of bladder
	N329	Bladder disorder, unspecified
	N330	Tuberculous cystitis
	N338	Bladder disorders in other diseases classified elsewhere
	N340	Urethral abscess
	N341	Nonspecific urethritis
	N342	Other urethritis
	N343	Urethral syndrome, unspecified
	N350	Post-traumatic urethral stricture
	N351	Postinfective urethral stricture, not elsewhere classified
	N358	Other urethral stricture
	N359	Urethral stricture, unspecified
	N360	Urethral fistula
	N361	Urethral diverticulum
	N362	Urethral caruncle
	N363	Prolapsed urethral mucosa
	N368	Other specified disorders of urethra
	N369	Urethral disorder, unspecified
	N370	Urethritis in diseases classified elsewhere

ACCS Cell	ICD-10-CA Code	ICD-10-CA Description
361-364 Diag Inv & Management Other Genitouriological Disorders		
	N378	Other urethral disorders in diseases classified elsewhere
	N390	Urinary tract infection, site not specified
	N391	Persistent proteinuria, unspecified
	N392	Orthostatic proteinuria, unspecified
	N394	Other specified urinary incontinence
	N398	Other specified disorders of urinary system
	N399	Disorder of urinary system, unspecified
	N990	Postprocedural renal failure
	N991	Postprocedural urethral stricture
	N9950	Haemorrhage of external stoma of urinary tract
	N9951	Infection of external stoma of urinary tract
	N9952	Other malfunction of external stoma of urinary tract, NEC
	N9959	Complication of external stoma of urinary tract, unspecified
	N998	Other postprocedural disorders of genitourinary system
	N999	Postprocedural disorder of genitourinary system, unspecified
	Q560	Hermaphroditism, not elsewhere classified
	Q563	Pseudohermaphroditism, unspecified
	Q564	Indeterminate sex, unspecified
	Q600	Renal agenesis, unilateral
	Q601	Renal agenesis, bilateral
	Q602	Renal agenesis, unspecified
	Q603	Renal hypoplasia, unilateral
	Q604	Renal hypoplasia, bilateral
	Q605	Renal hypoplasia, unspecified
	Q606	Potter's syndrome
	Q610	Congenital single renal cyst
	Q611	Polycystic kidney, infantile type
	Q612	Polycystic kidney, adult type
	Q613	Polycystic kidney, unspecified
	Q614	Renal dysplasia
	Q615	Medullary cystic kidney
	Q618	Other cystic kidney diseases
	Q619	Cystic kidney disease, unspecified
	Q620	Congenital hydronephrosis
	Q6210	Atresia and stenosis of ureteropelvic junction
	Q6211	Atresia and stenosis of ureterovesical orifice
	Q6218	Other atresia and stenosis of ureter
	Q622	Congenital megaloureter
	Q623	Other obstructive defects of renal pelvis and ureter
	Q624	Agenesis of ureter
	Q625	Duplication of ureter
	Q626	Malposition of ureter
	Q627	Congenital vesico-uretero-renal reflux
	Q628	Other congenital malformations of ureter
	Q630	Accessory kidney
	Q631	Lobulated, fused and horseshoe kidney
	Q632	Ectopic kidney
	Q633	Hyperplastic and giant kidney
	Q638	Other specified congenital malformations of kidney

ACCS Cell	ICD-10-CA Code	ICD-10-CA Description
361-364 Diag Inv & Management Other Genitouriological Disorders		
	Q639	Congenital malformation of kidney, unspecified
	Q640	Epispadias
	Q6410	Cloacal exstrophy of urinary bladder
	Q6418	Other exstrophy of urinary bladder
	Q642	Congenital posterior urethral valves
	Q6430	Congenital bladder neck obstruction
	Q6431	Congenital stricture of urethra
	Q6432	Congenital stricture of urinary meatus
	Q6438	Other congenital atresia and stenosis of urethra and bladder neck
	Q644	Malformation of urachus
	Q645	Congenital absence of bladder and urethra
	Q646	Congenital diverticulum of bladder
	Q6470	Congenital urethrorectal fistula
	Q6471	Congenital double urethra (or urinary meatus)
	Q6478	Other congenital malformations of bladder and urethra
	Q648	Other specified congenital malformations of urinary system
	Q649	Congenital malformation of urinary system, unspecified
	Q960	Karyotype 45,X
	Q961	Karyotype 46,X iso (Xq)
	Q962	Karyotype 46,X with abnormal sex chromosome, except iso (Xq)
	Q963	Mosaicism, 45,X/46,XX or XY
	Q964	Mosaicism, 45,X/other cell line(s) with abnormal sex chromosome
	Q968	Other variants of Turner's syndrome
	Q969	Turner's syndrome, unspecified
	Q970	Karyotype 47,XXX
	Q971	Female with more than three X chromosomes
	Q972	Mosaicism, lines with various numbers of X chromosomes
	Q973	Female with 46,XY karyotype
	Q978	Other specified sex chromosome abnormalities, female phenotype
	Q979	Sex chromosome abnormality, female phenotype, unspecified
	Q985	Karyotype 47,XYY
	Q986	Male with structurally abnormal sex chromosome
	Q987	Male with sex chromosome mosaicism
	Q988	Other specified sex chromosome abnormalities, male phenotype
	Q989	Sex chromosome abnormality, male phenotype, unspecified
	Q990	Chimera 46,XX/46,XY
	Q991	46,XX true hermaphrodite
	Q998	Other specified chromosome abnormalities
	R300	Dysuria
	R301	Vesical tenesmus
	R309	Painful micturition, unspecified
	R310	Gross hematuria
	R311	Microscopic hematuria
	R318	Other and unspecified hematuria
	R32	Unspecified urinary incontinence
	R33	Retention of urine
	R34	Anuria and oliguria
	R350	Nocturia
	R358	Other and unspecified polyuria

ACCS Cell	ICD-10-CA Code	ICD-10-CA Description
361-364 Diag Inv & Management Other Genitouriological Disorders		
	R36	Urethral discharge
	R390	Extravasation of urine
	R3910	Hesitancy of micturation
	R3911	Poor urinary stream
	R3912	Feeling of incomplete bladder emptying
	R3913	Urgency of micturition
	R3914	Dribbling of urine
	R3918	Other and unspecified difficulties of micturition
	R392	Extrarenal uraemia
	R398	Other and unspecified symptoms and signs involving the urinary system
	R80	Isolated proteinuria
	R81	Glycosuria
	R821	Myoglobinuria
	R822	Biliuria
	R823	Haemoglobinuria
	R824	Acetonuria
	R825	Elevated urine levels of drugs, medicaments and biological substances
	R826	Abnormal urine levels of substances chiefly nonmedicinal as to source
	R827	Abnormal findings on microbiological examination of urine
	R828	Abnormal findings on cytological and histological examination of urine
	R829	Other and unspecified abnormal findings in urine
	R934	Abnormal findings on diagnostic imaging of urinary organs
	R944	Abnormal results of kidney function studies
	R948	Abnormal results of function studies of other organs and systems
	T830	Mechanical complication of urinary (indwelling) catheter
	T831	Mechanical complication of other urinary devices and implants
	T832	Mechanical complication of graft of urinary organ
	T834	Mechanical complication of other prosthetic devices, implants and grafts in genital tract
	T835	Infection and inflammatory reaction due to prosthetic device, implant and graft in urinary system
	T836	Infection and inflammatory reaction due to prosthetic device, implant and graft in genital tract
	T838	Other complications of genitourinary prosthetic devices, implants and grafts
	T839	Unspecified complication of genitourinary prosthetic device, implant and graft
	T86100	Kidney transplant rejection
	T86101	Kidney transplant failure
	T86102	Kidney transplant infection
	Z435	Attention to cystostomy
	Z436	Attention to other artificial openings of urinary tract
	Z466	Fitting and adjustment of urinary device
	Z490	Preparatory care for dialysis
	Z491	Extracorporeal dialysis
	Z492	Other dialysis
	Z940	Kidney transplant status
	Z960	Presence of urogenital implants

Gastrointestinal Clinical Grouping

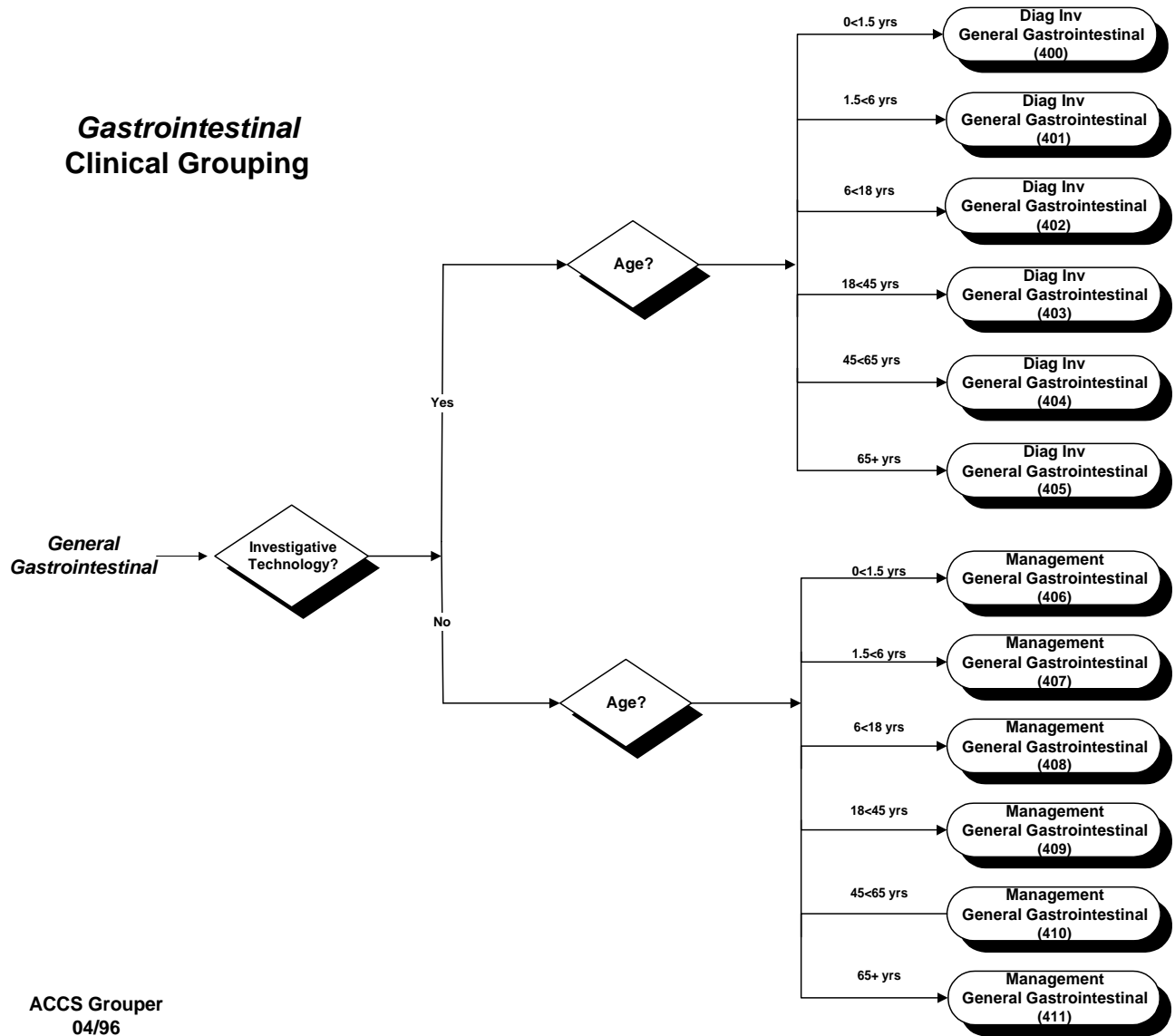

ACCS CELL
400-411 General Gastrointestinal

ACCS Cell	ICD-10-CA Code	ICD-10-CA Description
400-411 Diag Inv & Management General Gastrointestinal		
	A000	Cholera due to <i>Vibrio cholerae</i> 01, biovar cholerae
	A001	Cholera due to <i>Vibrio cholerae</i> 01, biovar eltor
	A009	Cholera, unspecified
	A020	<i>Salmonella</i> enteritis
	A030	Shigellosis due to <i>Shigella dysenteriae</i>
	A031	Shigellosis due to <i>Shigella flexneri</i>
	A032	Shigellosis due to <i>Shigella boydii</i>
	A033	Shigellosis due to <i>Shigella sonnei</i>
	A038	Other shigellosis
	A039	Shigellosis, unspecified
	A040	Enteropathogenic <i>Escherichia coli</i> infection
	A041	Enterotoxigenic <i>Escherichia coli</i> infection
	A042	Enteroinvasive <i>Escherichia coli</i> infection
	A043	Enterohaemorrhagic <i>Escherichia coli</i> infection
	A044	Other intestinal <i>Escherichia coli</i> infections
	A045	<i>Campylobacter</i> enteritis
	A046	Enteritis due to <i>Yersinia enterocolitica</i>
	A047	Enterocolitis due to <i>Clostridium difficile</i>
	A048	Other specified bacterial intestinal infections
	A049	Bacterial intestinal infection, unspecified
	A050	Foodborne staphylococcal intoxication
	A052	Foodborne <i>Clostridium perfringens</i> [<i>Clostridium welchii</i>] intoxication
	A053	Foodborne <i>Vibrio parahaemolyticus</i> intoxication
	A054	Foodborne <i>Bacillus cereus</i> intoxication
	A0580	Foodborne <i>Vibrio vulnificus</i> intoxication
	A0588	Other specified bacterial foodborne intoxications
	A059	Bacterial foodborne intoxication, unspecified
	A060	Acute amoebic dysentery
	A061	Chronic intestinal amoebiasis
	A062	Amoebic nondysenteric colitis
	A063	Amoeboma of intestine
	A070	Balantidiasis
	A071	Giardiasis [lambliasis]
	A072	Cryptosporidiosis
	A073	Isosporiasis
	A078	Other specified protozoal intestinal diseases
	A079	Protozoal intestinal disease, unspecified
	A080	Rotaviral enteritis
	A081	Acute gastroenteropathy due to Norwalk agent
	A082	Adenoviral enteritis
	A083	Other viral enteritis
	A084	Viral intestinal infection, unspecified
	A085	Other specified intestinal infections
	A09	Diarrhoea and gastroenteritis of presumed infectious origin
	A183	Tuberculosis of intestines, peritoneum and mesenteric lymph nodes
	A213	Gastrointestinal tularaemia

ACCS Cell	ICD-10-CA Code	ICD-10-CA Description
400-411 Diag Inv & Management General Gastrointestinal		
	A222	Gastrointestinal anthrax
	A421	Abdominal actinomycosis
	A511	Primary anal syphilis
	B054	Measles with intestinal complications
	B680	Taenia solium taeniasis
	B681	Taenia saginata taeniasis
	B689	Taeniasis, unspecified
	B698	Cysticercosis of other sites
	B699	Cysticercosis, unspecified
	B700	Diphyllobothriasis
	B701	Sparganosis
	B710	Hymenolepiasis
	B711	Dipylidiasis
	B718	Other specified cestode infections
	B719	Cestode infection, unspecified
	B760	Ancylostomiasis
	B761	Necatoriasis
	B768	Other hookworm diseases
	B769	Hookworm disease, unspecified
	B770	Ascariasis with intestinal complications
	B778	Ascariasis with other complications
	B779	Ascariasis, unspecified
	B780	Intestinal strongyloidiasis
	B781	Cutaneous strongyloidiasis
	B787	Disseminated strongyloidiasis
	B789	Strongyloidiasis, unspecified
	B79	Trichuriasis
	B80	Enterobiasis
	B810	Anisakiasis
	B811	Intestinal capillariasis
	B812	Trichostrongyliasis
	B813	Intestinal angiostrongyliasis
	B818	Other specified intestinal helminthiasis
	B820	Intestinal helminthiasis, unspecified
	B829	Intestinal parasitism, unspecified
	D120	Benign neoplasm of caecum
	D121	Benign neoplasm of appendix
	D122	Benign neoplasm of ascending colon
	D123	Benign neoplasm of transverse colon
	D124	Benign neoplasm of descending colon
	D125	Benign neoplasm of sigmoid colon
	D126	Benign neoplasm of colon, unspecified
	D127	Benign neoplasm of rectosigmoid junction
	D128	Benign neoplasm of rectum
	D129	Benign neoplasm of anus and anal canal
	D130	Benign neoplasm of oesophagus
	D131	Benign neoplasm of stomach
	D132	Benign neoplasm of duodenum
	D133	Benign neoplasm of other and unspecified parts of small intestine

ACCS Cell	ICD-10-CA Code	ICD-10-CA Description
400-411 Diag Inv & Management General Gastrointestinal		
	D139	Benign neoplasm of ill-defined sites within the digestive system
	D175	Benign lipomatous neoplasm of intra-abdominal organs
	D1803	Haemangioma of digestive system
	D191	Benign neoplasm of mesothelial tissue of peritoneum
	D200	Benign neoplasm of retroperitoneum
	D201	Benign neoplasm of peritoneum
	E164	Abnormal secretion of gastrin
	E660	Obesity due to excess calories
	E661	Drug-induced obesity
	E668	Other obesity
	E669	Obesity, unspecified
	E730	Congenital lactase deficiency
	E731	Secondary lactase deficiency
	E738	Other lactose intolerance
	E739	Lactose intolerance, unspecified
	E741	Disorders of fructose metabolism
	E743	Other disorders of intestinal carbohydrate absorption
	I774	Coeliac artery compression syndrome
	I840	Internal thrombosed haemorrhoids
	I841	Internal haemorrhoids with other complications
	I842	Internal haemorrhoids without complication
	I843	External thrombosed haemorrhoids
	I844	External haemorrhoids with other complications
	I845	External haemorrhoids without complication
	I846	Residual haemorrhoidal skin tags
	I847	Unspecified thrombosed haemorrhoids
	I848	Unspecified haemorrhoids with other complications
	I849	Unspecified haemorrhoids without complication
	I859	Oesophageal varices without bleeding
	I880	Nonspecific mesenteric lymphadenitis
	I982	Oesophageal varices in diseases classified elsewhere
	K000	Anodontia
	K001	Supernumerary teeth
	K002	Abnormalities of size and form of teeth
	K003	Mottled teeth
	K004	Disturbances in tooth formation
	K005	Hereditary disturbances in tooth structure, not elsewhere classified
	K006	Disturbances in tooth eruption
	K007	Teething syndrome
	K008	Other disorders of tooth development
	K009	Disorder of tooth development, unspecified
	K010	Embedded teeth
	K011	Impacted teeth
	K020	Caries limited to enamel
	K021	Caries of dentine
	K022	Caries of cementum
	K023	Arrested dental caries
	K024	Odontoclasia
	K028	Other dental caries

ACCS Cell	ICD-10-CA Code	ICD-10-CA Description
400-411 Diag Inv & Management General Gastrointestinal		
	K029	Dental caries, unspecified
	K030	Excessive attrition of teeth
	K031	Abrasion of teeth
	K032	Erosion of teeth
	K033	Pathological resorption of teeth
	K034	Hypercementosis
	K035	Ankylosis of teeth
	K036	Deposits [accretions] on teeth
	K037	Posteruptive colour changes of dental hard tissues
	K038	Other specified diseases of hard tissues of teeth
	K039	Disease of hard tissues of teeth, unspecified
	K040	Pulpitis
	K041	Necrosis of pulp
	K042	Pulp degeneration
	K043	Abnormal hard tissue formation in pulp
	K044	Acute apical periodontitis of pulpal origin
	K045	Chronic apical periodontitis
	K046	Periapical abscess with sinus
	K047	Periapical abscess without sinus
	K048	Radicular cyst
	K049	Other and unspecified diseases of pulp and periapical tissues
	K050	Acute gingivitis
	K051	Chronic gingivitis
	K052	Acute periodontitis
	K053	Chronic periodontitis
	K054	Periodontosis
	K055	Other periodontal diseases
	K056	Periodontal disease, unspecified
	K060	Gingival recession
	K061	Gingival enlargement
	K062	Gingival and edentulous alveolar ridge lesions associated with trauma
	K068	Other specified disorders of gingiva and edentulous alveolar ridge
	K069	Disorder of gingiva and edentulous alveolar ridge, unspecified
	K072	Anomalies of dental arch relationship
	K073	Anomalies of tooth position
	K074	Malocclusion, unspecified
	K075	Dentofacial functional abnormalities
	K0760	Recurrent dislocation of the temporomandibular joint
	K0761	Articular disc disorder of the temporomandibular joint
	K0762	Extracapsular disorder of the temporomandibular joint
	K0763	Arthralgia of temporomandibular joint
	K0764	Ankylosis of temporomandibular joint
	K0768	Other disorders of temporomandibular joint
	K0769	Temporomandibular joint disorder, unspecified
	K078	Other dentofacial anomalies
	K079	Dentofacial anomaly, unspecified
	K080	Exfoliation of teeth due to systemic causes
	K081	Loss of teeth due to accident, extraction or local periodontal disease
	K082	Atrophy of edentulous alveolar ridge

ACCS Cell	ICD-10-CA Code	ICD-10-CA Description
400-411 Diag Inv & Management General Gastrointestinal		
	K083	Retained dental root
	K0880	Maxillary alveolar ridge hyperplasia
	K0881	Mandibular alveolar ridge hyperplasia
	K0882	Maxillary alveolar ridge hypoplasia
	K0883	Mandibular alveolar ridge hypoplasia
	K0887	Toothache NOS
	K0888	Other specified disorders of teeth and supporting structures
	K089	Disorder of teeth and supporting structures, unspecified
	K090	Developmental odontogenic cysts
	K20	Oesophagitis
	K210	Gastro-oesophageal reflux disease with oesophagitis
	K219	Gastro-oesophageal reflux disease without oesophagitis
	K220	Achalasia of cardia
	K221	Ulcer of oesophagus
	K222	Oesophageal obstruction
	K224	Dyskinesia of oesophagus
	K225	Diverticulum of oesophagus, acquired
	K228	Other specified diseases of oesophagus
	K229	Disease of oesophagus, unspecified
	K230	Tuberculous oesophagitis
	K231	Megaesophagus in Chagas' disease
	K238	Disorders of oesophagus in other diseases classified elsewhere
	K253	Gastric ulcer, acute without haemorrhage or perforation
	K257	Gastric ulcer, chronic without haemorrhage or perforation
	K259	Gastric ulcer, unspecified as acute or chronic, without haemorrhage or perforation
	K263	Duodenal ulcer, acute without haemorrhage or perforation
	K267	Duodenal ulcer, chronic without haemorrhage or perforation
	K269	Duodenal ulcer, unspecified as acute or chronic, without haemorrhage or perforation
	K273	Peptic ulcer, acute without haemorrhage or perforation
	K277	Peptic ulcer, chronic without haemorrhage or perforation
	K279	Peptic ulcer, unspecified as acute or chronic, without haemorrhage or perforation
	K283	Gastrojejunal ulcer, acute without haemorrhage or perforation
	K287	Gastrojejunal ulcer, chronic without haemorrhage or perforation
	K289	Gastrojejunal ulcer, unspecified as acute or chronic, without haemorrhage or perforation
	K291	Other acute gastritis
	K292	Alcoholic gastritis
	K293	Chronic superficial gastritis
	K294	Chronic atrophic gastritis
	K295	Chronic gastritis, unspecified
	K296	Other gastritis
	K297	Gastritis, unspecified
	K298	Duodenitis
	K299	Gastroduodenitis, unspecified
	K30	Dyspepsia
	K310	Acute dilatation of stomach
	K311	Adult hypertrophic pyloric stenosis

ACCS Cell	ICD-10-CA Code	ICD-10-CA Description
400-411 Diag Inv & Management General Gastrointestinal		
	K312	Hourglass stricture and stenosis of stomach
	K313	Pylorospasm, not elsewhere classified
	K314	Gastric diverticulum
	K315	Obstruction of duodenum
	K316	Fistula of stomach and duodenum
	K317	Polyp of stomach and duodenum
	K318	Other specified diseases of stomach and duodenum
	K319	Disease of stomach and duodenum, unspecified
	K359	Acute appendicitis, unspecified
	K36	Other appendicitis
	K37	Unspecified appendicitis
	K380	Hyperplasia of appendix
	K381	Appendicular concretions
	K382	Diverticulum of appendix
	K383	Fistula of appendix
	K388	Other specified diseases of appendix
	K389	Disease of appendix, unspecified
	K400	Bilateral inguinal hernia, with obstruction, without gangrene
	K401	Bilateral inguinal hernia, with gangrene
	K402	Bilateral inguinal hernia, without obstruction or gangrene
	K403	Unilateral or unspecified inguinal hernia, with obstruction, without gangrene
	K404	Unilateral or unspecified inguinal hernia, with gangrene
	K409	Unilateral or unspecified inguinal hernia, without obstruction or gangrene
	K411	Bilateral femoral hernia, with gangrene
	K412	Bilateral femoral hernia, without obstruction or gangrene
	K414	Unilateral or unspecified femoral hernia, with gangrene
	K419	Unilateral or unspecified femoral hernia, without obstruction or gangrene
	K421	Umbilical hernia with gangrene
	K429	Umbilical hernia without obstruction or gangrene
	K431	Ventral hernia with gangrene
	K439	Ventral hernia without obstruction or gangrene
	K441	Diaphragmatic hernia with gangrene
	K449	Diaphragmatic hernia without obstruction or gangrene
	K451	Other specified abdominal hernia with gangrene
	K458	Other specified abdominal hernia without obstruction or gangrene
	K461	Unspecified abdominal hernia with gangrene
	K469	Unspecified abdominal hernia without obstruction or gangrene
	K500	Crohn's disease of small intestine
	K501	Crohn's disease of large intestine
	K508	Other Crohn's disease
	K509	Crohn's disease, unspecified
	K510	Ulcerative (chronic) enterocolitis
	K511	Ulcerative (chronic) ileocolitis
	K512	Ulcerative (chronic) proctitis
	K513	Ulcerative (chronic) rectosigmoiditis
	K514	Pseudopolyposis of colon
	K515	Mucosal proctocolitis
	K518	Other ulcerative colitis
	K519	Ulcerative colitis, unspecified

ACCS Cell	ICD-10-CA Code	ICD-10-CA Description
400-411 Diag Inv & Management General Gastrointestinal		
	K520	Gastroenteritis and colitis due to radiation
	K521	Toxic gastroenteritis and colitis
	K522	Allergic and dietetic gastroenteritis and colitis
	K528	Other specified noninfective gastroenteritis and colitis
	K529	Noninfective gastroenteritis and colitis, unspecified
	K550	Acute vascular disorders of intestine
	K551	Chronic vascular disorders of intestine
	K552	Angiodysplasia of colon
	K558	Other vascular disorders of intestine
	K559	Vascular disorder of intestine, unspecified
	K570	Diverticular disease of small intestine with perforation and abscess
	K571	Diverticular disease of small intestine without perforation or abscess
	K572	Diverticular disease of large intestine with perforation and abscess
	K573	Diverticular disease of large intestine without perforation or abscess
	K574	Diverticular disease of both small and large intestine with perforation and abscess
	K575	Diverticular disease of both small and large intestine without perforation or abscess
	K578	Diverticular disease of intestine, part unspecified, with perforation and abscess
	K579	Diverticular disease of intestine, part unspecified, without perforation or abscess
	K580	Irritable bowel syndrome with diarrhoea
	K589	Irritable bowel syndrome without diarrhoea
	K590	Constipation
	K591	Functional diarrhoea
	K592	Neurogenic bowel, not elsewhere classified
	K593	Megacolon, not elsewhere classified
	K594	Anal spasm
	K598	Other specified functional intestinal disorders
	K599	Functional intestinal disorder, unspecified
	K600	Acute anal fissure
	K601	Chronic anal fissure
	K602	Anal fissure, unspecified
	K603	Anal fistula
	K604	Rectal fistula
	K605	Anorectal fistula
	K610	Anal abscess
	K611	Rectal abscess
	K612	Anorectal abscess
	K613	Ischiorectal abscess
	K614	Intrasphincteric abscess
	K620	Anal polyp
	K621	Rectal polyp
	K622	Anal prolapse
	K623	Rectal prolapse
	K624	Stenosis of anus and rectum
	K626	Ulcer of anus and rectum
	K627	Radiation proctitis
	K628	Other specified diseases of anus and rectum
	K629	Disease of anus and rectum, unspecified

ACCS Cell	ICD-10-CA Code	ICD-10-CA Description
400-411 Diag Inv & Management General Gastrointestinal		
	K630	Abscess of intestine
	K632	Fistula of intestine
	K633	Ulcer of intestine
	K634	Enteroptosis
	K635	Polyp of colon
	K638	Other specified diseases of intestine
	K639	Disease of intestine, unspecified
	K660	Peritoneal adhesions
	K661	Haemoperitoneum
	K668	Other specified disorders of peritoneum
	K669	Disorder of peritoneum, unspecified
	K900	Coeliac disease
	K901	Tropical sprue
	K902	Blind loop syndrome, not elsewhere classified
	K903	Pancreatic steatorrhoea
	K904	Malabsorption due to intolerance, not elsewhere classified
	K908	Other intestinal malabsorption
	K909	Intestinal malabsorption, unspecified
	K910	Vomiting following gastrointestinal surgery
	K911	Postgastric surgery syndromes
	K912	Postsurgical malabsorption, not elsewhere classified
	K913	Postoperative intestinal obstruction
	K9140	Colostomy hemorrhage
	K9141	Colostomy infection
	K9142	Other colostomy malfunction, NEC
	K9143	Enterostomy hemorrhage
	K9144	Enterostomy infection
	K9145	Other enterostomy malfunction, NEC
	K9160	Gastrostomy hemorrhage
	K9161	Gastrostomy infection
	K9162	Other gastrostomy malfunction, NEC
	K918	Other postprocedural disorders of digestive system, not elsewhere classified
	K919	Postprocedural disorder of digestive system, unspecified
	K921	Melaena
	K928	Other specified diseases of digestive system
	K929	Disease of digestive system, unspecified
	K930	Tuberculous disorders of intestines, peritoneum and mesenteric glands
	K931	Megacolon in Chagas' disease
	K938	Disorders of other specified digestive organs in diseases classified elsewhere
	N805	Endometriosis of intestine
	N822	Fistula of vagina to small intestine
	N823	Fistula of vagina to large intestine
	N824	Other female intestinal-genital tract fistulae
	Q385	Congenital malformations of palate, not elsewhere classified
	Q390	Atresia of oesophagus without fistula
	Q391	Atresia of oesophagus with tracheo-oesophageal fistula
	Q392	Congenital tracheo-oesophageal fistula without atresia
	Q393	Congenital stenosis and stricture of oesophagus
	Q394	Oesophageal web

ACCS Cell	ICD-10-CA Code	ICD-10-CA Description
400-411 Diag Inv & Management General Gastrointestinal		
	Q395	Congenital dilatation of oesophagus
	Q396	Diverticulum of oesophagus
	Q398	Other congenital malformations of oesophagus
	Q399	Congenital malformation of oesophagus, unspecified
	Q400	Congenital hypertrophic pyloric stenosis
	Q401	Congenital hiatus hernia
	Q402	Other specified congenital malformations of stomach
	Q403	Congenital malformation of stomach, unspecified
	Q408	Other specified congenital malformations of upper alimentary tract
	Q409	Congenital malformation of upper alimentary tract, unspecified
	Q410	Congenital absence, atresia and stenosis of duodenum
	Q411	Congenital absence, atresia and stenosis of jejunum
	Q412	Congenital absence, atresia and stenosis of ileum
	Q418	Congenital absence, atresia and stenosis of other specified parts of small intestine
	Q419	Congenital absence, atresia and stenosis of small intestine, part unspecified
	Q420	Congenital absence, atresia and stenosis of rectum with fistula
	Q421	Congenital absence, atresia and stenosis of rectum without fistula
	Q422	Congenital absence, atresia and stenosis of anus with fistula
	Q423	Congenital absence, atresia and stenosis of anus without fistula
	Q428	Congenital absence, atresia and stenosis of other parts of large intestine
	Q429	Congenital absence, atresia and stenosis of large intestine, part unspecified
	Q430	Meckel's diverticulum
	Q431	Hirschsprung's disease
	Q432	Other congenital functional disorders of colon
	Q433	Congenital malformations of intestinal fixation
	Q434	Duplication of intestine
	Q435	Ectopic anus
	Q436	Congenital fistula of rectum and anus
	Q437	Persistent cloaca
	Q438	Other specified congenital malformations of intestine
	Q439	Congenital malformation of intestine, unspecified
	Q458	Other specified congenital malformations of digestive system
	Q459	Congenital malformation of digestive system, unspecified
	Q792	Exomphalos
	Q793	Gastroschisis
	Q794	Prune belly syndrome
	Q795	Other congenital malformations of abdominal wall
	Q893	Situs inversus
	R041	Haemorrhage from throat
	R100	Acute abdomen
	R1010	Right upper quadrant pain
	R1011	Left upper quadrant pain
	R1012	Epigastric pain
	R1019	Upper abdominal pain, unspecified
	R102	Pelvic and perineal pain
	R1030	Right lower quadrant pain
	R1031	Left lower quadrant pain
	R1032	Periumbilical pain

ACCS Cell	ICD-10-CA Code	ICD-10-CA Description
400-411 Diag Inv & Management General Gastrointestinal		
	R1039	Lower abdominal pain, unspecified
	R104	Other and unspecified abdominal pain
	R110	Projectile vomiting
	R111	Nausea alone
	R112	Vomiting alone
	R113	Nausea with vomiting
	R12	Heartburn
	R130	Oropharyngeal dysphagia
	R132	Esophageal dysphagia
	R138	Other and unspecified dysphagia
	R15	Faecal incontinence
	R190	Intra-abdominal and pelvic swelling, mass and lump
	R191	Abnormal bowel sounds
	R192	Visible peristalsis
	R193	Abdominal rigidity
	R194	Change in bowel habit
	R195	Other faecal abnormalities
	R198	Other specified symptoms and signs involving the digestive system and abdomen
	R633	Feeding difficulties and mismanagement
	R634	Abnormal weight loss
	R64	Cachexia
	Z012	Dental examination
	Z431	Attention to gastrostomy
	Z432	Attention to ileostomy
	Z433	Attention to colostomy
	Z434	Attention to other artificial openings of digestive tract
	Z463	Fitting and adjustment of dental prosthetic device
	Z464	Fitting and adjustment of orthodontic device
	Z465	Fitting and adjustment of ileostomy and other intestinal appliances
	Z713	Dietary counselling and surveillance
	Z9481	Intestine transplant status
	Z9482	Pancreas transplant status
	Z9488	Other transplanted organ and tissue status

**ACCS CELL
412 Constipation with Disimpaction**

ACCS Cell	ICD-10-CA Code	ICD-10-CA Description
412 Constipation With Disimpaction		
	K590	Constipation

When ICD-10-CA diagnosis code K590 (Constipation) is used in conjunction with CCI intervention code 1NQ57CJ (Removal of Impacted Feces), the case is grouped into ACCS cell 412 Constipation with Disimpaction.

ACCS CELL
413 GI Bleed/Perforation/Obstruction

ACCS Cell	ICD-10-CA Code	ICD-10-CA Description
413 Gi Bleed/Perforation/ Obstruction		
	I850	Oesophageal varices with bleeding
	K223	Perforation of oesophagus
	K226	Gastro-oesophageal laceration-haemorrhage syndrome
	K250	Gastric ulcer, acute with haemorrhage
	K251	Gastric ulcer, acute with perforation
	K252	Gastric ulcer, acute with both haemorrhage and perforation
	K254	Gastric ulcer, chronic or unspecified with haemorrhage
	K255	Gastric ulcer, chronic or unspecified with perforation
	K256	Gastric ulcer, chronic or unspecified with both haemorrhage and perforation
	K260	Duodenal ulcer, acute with haemorrhage
	K261	Duodenal ulcer, acute with perforation
	K262	Duodenal ulcer, acute with both haemorrhage and perforation
	K264	Duodenal ulcer, chronic or unspecified with haemorrhage
	K265	Duodenal ulcer, chronic or unspecified with perforation
	K266	Duodenal ulcer, chronic or unspecified with both haemorrhage and perforation
	K270	Peptic ulcer, acute with haemorrhage
	K271	Peptic ulcer, acute with perforation
	K272	Peptic ulcer, acute with both haemorrhage and perforation
	K274	Peptic ulcer, chronic or unspecified with haemorrhage
	K275	Peptic ulcer, chronic or unspecified with perforation
	K276	Peptic ulcer, chronic or unspecified with both haemorrhage and perforation
	K280	Gastrojejunal ulcer, acute with haemorrhage
	K281	Gastrojejunal ulcer, acute with perforation
	K282	Gastrojejunal ulcer, acute with both haemorrhage and perforation
	K284	Gastrojejunal ulcer, chronic or unspecified with haemorrhage
	K285	Gastrojejunal ulcer, chronic or unspecified with perforation
	K286	Gastrojejunal ulcer, chronic or unspecified with both haemorrhage and perforation
	K290	Acute haemorrhagic gastritis
	K350	Acute appendicitis with generalized peritonitis
	K351	Acute appendicitis with peritoneal abscess
	K410	Bilateral femoral hernia, with obstruction, without gangrene
	K413	Unilateral or unspecified femoral hernia, with obstruction, without gangrene
	K420	Umbilical hernia with obstruction, without gangrene
	K430	Ventral hernia with obstruction, without gangrene
	K440	Diaphragmatic hernia with obstruction, without gangrene
	K450	Other specified abdominal hernia with obstruction, without gangrene
	K460	Unspecified abdominal hernia with obstruction, without gangrene
	K560	Paralytic ileus
	K561	Intussusception
	K562	Volvulus
	K563	Gallstone ileus
	K564	Other impaction of intestine
	K565	Intestinal adhesions [bands] with obstruction
	K566	Other and unspecified intestinal obstruction
	K567	Ileus, unspecified

ACCS Cell	ICD-10-CA Code	ICD-10-CA Description
413 Gi Bleed/Perforation/ Obstruction		
	K625	Haemorrhage of anus and rectum
	K631	Perforation of intestine (nontraumatic)
	K650	Acute peritonitis
	K658	Other peritonitis
	K659	Peritonitis, unspecified
	K670	Chlamydial peritonitis
	K671	Gonococcal peritonitis
	K672	Syphilitic peritonitis
	K673	Tuberculous peritonitis
	K678	Other disorders of peritoneum in infectious diseases classified elsewhere
	K920	Haematemesis
	K922	Gastrointestinal haemorrhage, unspecified

Hematological Clinical Grouping

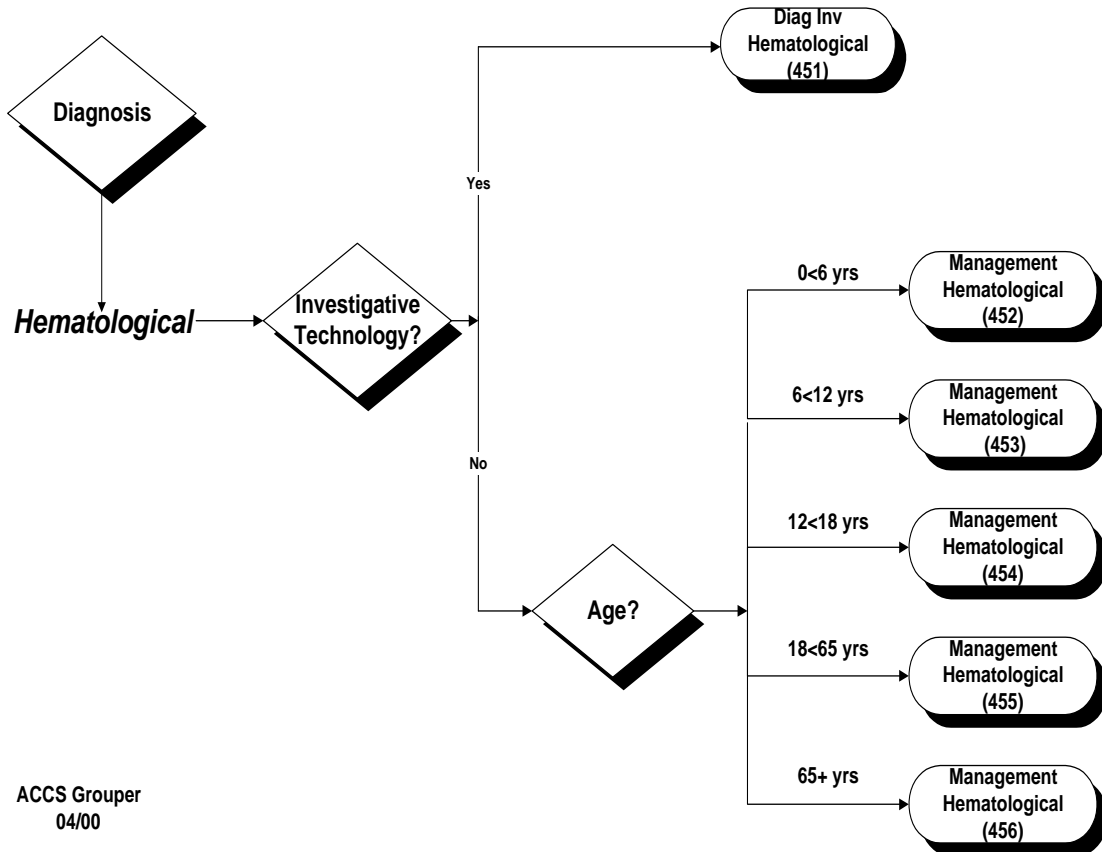

ACCS Grouper
04/00

**ACCS CELL
451-456 Hematological**

ACCS Cell	ICD-10-CA Code	ICD-10-CA Description
451-456 Diag Inv & Management Hematological		
	A182	Tuberculous peripheral lymphadenopathy
	C770	Secondary malignant neoplasm lymph nodes of head, face and neck
	C771	Secondary malignant neoplasm of intrathoracic lymph nodes
	C772	Secondary malignant neoplasm of intra-abdominal lymph nodes
	C773	Secondary malignant neoplasm of axillary and upper limb lymph nodes
	C774	Secondary malignant neoplasm of inguinal and lower limb lymph nodes
	C775	Secondary malignant neoplasm of intrapelvic lymph nodes
	C778	Secondary malignant neoplasm of lymph nodes of multiple regions
	C779	Secondary malignant neoplasm of lymph node, unspecified
	C810	Hodgkin's disease, lymphocytic predominance
	C811	Hodgkin's disease nodular sclerosis
	C812	Hodgkin's disease mixed cellularity
	C813	Hodgkin's disease lymphocytic depletion
	C817	Other Hodgkin's disease
	C819	Hodgkin's disease, unspecified
	C820	Small cleaved cell, follicular Non-Hodgkin's lymphoma
	C821	Mixed small cleaved and large cell, follicular Non-Hodgkin's lymphoma
	C822	Large cell, follicular Non-Hodgkin's lymphoma
	C827	Other types of follicular non-Hodgkin's lymphoma
	C829	Follicular non-Hodgkin's lymphoma, unspecified
	C830	Small cell (diffuse) Non-Hodgkin's lymphoma
	C831	Small cleaved cell (diffuse)) Non-Hodgkin's lymphoma
	C832	Mixed small and large cell (diffuse)) Non-Hodgkin's lymphoma
	C833	Large cell (diffuse)) Non-Hodgkin's lymphoma
	C834	Immunoblastic (diffuse)) Non-Hodgkin's lymphoma
	C835	Lymphoblastic (diffuse) Non-Hodgkin's lymphoma
	C836	Undifferentiated (diffuse) Non-Hodgkin's lymphoma
	C837	Burkitt's tumour
	C838	Other types of diffuse non-Hodgkin's lymphoma
	C839	Diffuse non-Hodgkin's lymphoma, unspecified
	C840	Mycosis fungoides
	C841	Sézary's disease
	C844	Peripheral T-cell lymphoma
	C845	Other and unspecified T-cell lymphomas
	C851	B-cell lymphoma, unspecified
	C857	Other specified types of non-Hodgkin's lymphoma
	C859	Non-Hodgkin's lymphoma, unspecified type
	C8800	Waldenström's macroglobulinaemia
	C8808	Other lymphoplasmacytic lymphoma
	C881	Alpha heavy chain disease
	C882	Gamma heavy chain disease
	C883	Immunoproliferative small intestinal disease
	C887	Other malignant immunoproliferative diseases
	C889	Malignant immunoproliferative disease, unspecified
	C900	Multiple myeloma
	C901	Plasma cell leukaemia

ACCS Cell	ICD-10-CA Code	ICD-10-CA Description
451-456 Diag Inv & Management Hematological		
	C9020	Plasmacytoma of bone
	C9021	Plasmacytoma of other tissue
	C910	Acute lymphoblastic leukaemia
	C911	Chronic lymphocytic leukaemia
	C913	Prolymphocytic leukaemia
	C914	Hairy-cell leukaemia
	C915	Adult T-cell leukaemia
	C917	Other lymphoid leukaemia
	C919	Lymphoid leukaemia, unspecified
	C920	Acute myeloid leukaemia
	C921	Chronic myeloid leukaemia
	C923	Myeloid sarcoma
	C924	Acute promyelocytic leukaemia
	C925	Acute myelomonocytic leukaemia
	C927	Other myeloid leukaemia
	C929	Myeloid leukaemia, unspecified
	C930	Acute monocytic leukaemia
	C937	Other monocytic leukaemia
	C939	Monocytic leukaemia, unspecified
	C940	Acute erythraemia and erythroleukaemia
	C942	Acute megakaryoblastic leukaemia
	C943	Mast cell leukaemia
	C945	Acute myelofibrosis
	C947	Other specified leukaemias
	C950	Acute leukaemia of unspecified cell type
	C951	Chronic leukaemia of unspecified cell type
	C957	Other leukaemia of unspecified cell type
	C959	Leukaemia, unspecified
	C960	Letterer-Siwe disease
	C961	Malignant histiocytosis
	C962	Malignant mast cell tumour
	C963	True histiocytic lymphoma
	C967	Other specified malignant neoplasms of lymphoid, haematopoietic and related tissue
	C969	Malignant neoplasm of lymphoid, haematopoietic and related tissue, unspecified
	D150	Benign neoplasm of thymus
	D181	Lymphangioma, any site
	D360	Benign neoplasm of lymph nodes
	D45	Polycythaemia vera
	D460	Refractory anaemia without sideroblasts, so stated
	D461	Refractory anaemia with sideroblasts
	D462	Refractory anaemia with excess of blasts
	D463	Refractory anaemia with excess of blasts with transformation
	D464	Refractory anaemia, unspecified
	D467	Other myelodysplastic syndromes
	D469	Myelodysplastic syndrome, unspecified
	D470	Histiocytic and mast cell tumours of uncertain and unknown behaviour
	D471	Chronic myeloproliferative disease

ACCS Cell	ICD-10-CA Code	ICD-10-CA Description
451-456 Diag Inv & Management Hematological		
	D472	Monoclonal gammopathy
	D473	Essential (haemorrhagic) thrombocythaemia
	D477	Other specified neoplasms of uncertain or unknown behaviour of lymphoid, haematopoietic and related tissue
	D479	Neoplasm of uncertain or unknown behaviour of lymphoid, haematopoietic and related tissue, unspecified
	D500	Iron deficiency anaemia secondary to blood loss (chronic)
	D501	Sideropenic dysphagia
	D508	Other iron deficiency anaemias
	D509	Iron deficiency anaemia, unspecified
	D510	Vitamin B12 deficiency anaemia due to intrinsic factor deficiency
	D511	Vitamin B12 deficiency anaemia due to selective vitamin B12 malabsorption with proteinuria
	D512	Transcobalamin II deficiency
	D513	Other dietary vitamin B12 deficiency anaemia
	D518	Other vitamin B12 deficiency anaemias
	D519	Vitamin B12 deficiency anaemia, unspecified
	D520	Dietary folate deficiency anaemia
	D521	Drug-induced folate deficiency anaemia
	D528	Other folate deficiency anaemias
	D529	Folate deficiency anaemia, unspecified
	D530	Protein deficiency anaemia
	D531	Other megaloblastic anaemias, not elsewhere classified
	D532	Scorbutic anaemia
	D538	Other specified nutritional anaemias
	D539	Nutritional anaemia, unspecified
	D550	Anaemia due to glucose-6-phosphate dehydrogenase [G6PD] deficiency
	D551	Anaemia due to other disorders of glutathione metabolism
	D552	Anaemia due to disorders of glycolytic enzymes
	D553	Anaemia due to disorders of nucleotide metabolism
	D558	Other anaemias due to enzyme disorders
	D559	Anaemia due to enzyme disorder, unspecified
	D560	Alpha thalassaemia
	D561	Beta thalassaemia
	D562	Delta-beta thalassaemia
	D563	Thalassaemia trait
	D564	Hereditary persistence of fetal haemoglobin [HPFH]
	D568	Other thalassaemias
	D569	Thalassaemia, unspecified
	D570	Sickle-cell anaemia with crisis
	D571	Sickle-cell anaemia without crisis
	D572	Double heterozygous sickling disorders
	D573	Sickle-cell trait
	D578	Other sickle-cell disorders
	D580	Hereditary spherocytosis
	D581	Hereditary elliptocytosis
	D582	Other haemoglobinopathies
	D588	Other specified hereditary haemolytic anaemias
	D589	Hereditary haemolytic anaemia, unspecified
	D590	Drug-induced autoimmune haemolytic anaemia

ACCS Cell	ICD-10-CA Code	ICD-10-CA Description
451-456 Diag Inv & Management Hematological		
	D591	Other autoimmune haemolytic anaemias
	D592	Drug-induced nonautoimmune haemolytic anaemia
	D594	Other nonautoimmune haemolytic anaemias
	D595	Paroxysmal nocturnal haemoglobinuria [Marchiafava-Micheli]
	D596	Haemoglobinuria due to haemolysis from other external causes
	D598	Other acquired haemolytic anaemias
	D599	Acquired haemolytic anaemia, unspecified
	D600	Chronic acquired pure red cell aplasia
	D601	Transient acquired pure red cell aplasia
	D608	Other acquired pure red cell aplasias
	D609	Acquired pure red cell aplasia, unspecified
	D610	Constitutional aplastic anaemia
	D611	Drug-induced aplastic anaemia
	D612	Aplastic anaemia due to other external agents
	D613	Idiopathic aplastic anaemia
	D618	Other specified aplastic anaemias
	D619	Aplastic anaemia, unspecified
	D62	Acute posthaemorrhagic anaemia
	D630	Anaemia in neoplastic disease
	D638	Anaemia in other chronic diseases classified elsewhere
	D640	Hereditary sideroblastic anaemia
	D641	Secondary sideroblastic anaemia due to disease
	D642	Secondary sideroblastic anaemia due to drugs and toxins
	D643	Other sideroblastic anaemias
	D644	Congenital dyserythropoietic anaemia
	D648	Other specified anaemias
	D649	Anaemia, unspecified
	D65	Disseminated intravascular coagulation [defibrination syndrome]
	D66	Hereditary factor VIII deficiency
	D67	Hereditary factor IX deficiency
	D680	Von Willebrand's disease
	D681	Hereditary factor XI deficiency
	D682	Hereditary deficiency of other clotting factors
	D683	Haemorrhagic disorder due to circulating anticoagulants
	D684	Acquired coagulation factor deficiency
	D6880	Inherited hypercoagulable states
	D6881	Acquired hypercoagulable states
	D6888	Other specified coagulation defects
	D689	Coagulation defect, unspecified
	D690	Allergic purpura
	D691	Qualitative platelet defects
	D692	Other nonthrombocytopenic purpura
	D6930	Evans' syndrome
	D6938	Other idiopathic thrombocytopenic purpura
	D694	Other primary thrombocytopenia
	D695	Secondary thrombocytopenia
	D696	Thrombocytopenia, unspecified
	D698	Other specified haemorrhagic conditions
	D699	Haemorrhagic condition, unspecified

ACCS Cell	ICD-10-CA Code	ICD-10-CA Description
451-456 Diag Inv & Management Hematological		
	D700	Neutropenia
	D708	Other agranulocytosis
	D71	Functional disorders of polymorphonuclear neutrophils
	D720	Genetic anomalies of leukocytes
	D721	Eosinophilia
	D728	Other specified disorders of white blood cells
	D729	Disorder of white blood cells, unspecified
	D730	Hyposplenism
	D731	Hypersplenism
	D732	Chronic congestive splenomegaly
	D733	Abscess of spleen
	D734	Cyst of spleen
	D735	Infarction of spleen
	D738	Other diseases of spleen
	D739	Disease of spleen, unspecified
	D740	Congenital methaemoglobinaemia
	D748	Other methaemoglobinaemias
	D749	Methaemoglobinaemia, unspecified
	D750	Familial erythrocytosis
	D751	Secondary polycythaemia
	D752	Secondary thrombocytosis
	D758	Other specified diseases of blood and blood-forming organs
	D759	Disease of blood and blood-forming organs, unspecified
	D77	Other disorders of blood and blood-forming organs in diseases classified elsewhere
	D800	Hereditary hypogammaglobulinaemia
	D801	Nonfamilial hypogammaglobulinaemia
	D802	Selective deficiency of immunoglobulin A [IgA]
	D803	Selective deficiency of immunoglobulin G [IgG] subclasses
	D804	Selective deficiency of immunoglobulin M [IgM]
	D805	Immunodeficiency with increased immunoglobulin M [IgM]
	D806	Antibody deficiency with near-normal immunoglobulins or with hyperimmunoglobulinaemia
	D807	Transient hypogammaglobulinaemia of infancy
	D808	Other immunodeficiencies with predominantly antibody defects
	D809	Immunodeficiency with predominantly antibody defects, unspecified
	D810	Severe combined immunodeficiency [SCID] with reticular dysgenesis
	D811	Severe combined immunodeficiency [SCID] with low T- and B-cell numbers
	D812	Severe combined immunodeficiency [SCID] with low or normal B-cell numbers
	D813	Adenosine deaminase [ADA] deficiency
	D814	Nezelof's syndrome
	D815	Purine nucleoside phosphorylase [PNP] deficiency
	D816	Major histocompatibility complex class I deficiency
	D817	Major histocompatibility complex class II deficiency
	D818	Other combined immunodeficiencies
	D819	Combined immunodeficiency, unspecified
	D820	Wiskott-Aldrich syndrome
	D821	Di George's syndrome
	D828	Immunodeficiency associated with other specified major defects

ACCS Cell	ICD-10-CA Code	ICD-10-CA Description
451-456 Diag Inv & Management Hematological		
	D829	Immunodeficiency associated with major defect, unspecified
	D830	Common variable immunodeficiency with predominant abnormalities of B-cell numbers and function
	D831	Common variable immunodeficiency with predominant immunoregulatory T-cell disorders
	D832	Common variable immunodeficiency with autoantibodies to B- or T-cells
	D838	Other common variable immunodeficiencies
	D839	Common variable immunodeficiency, unspecified
	D849	Immunodeficiency, unspecified
	D890	Polyclonal hypergammaglobulinaemia
	D891	Cryoglobulinaemia
	D892	Hypergammaglobulinaemia, unspecified
	D898	Other specified disorders involving the immune mechanism, not elsewhere classified
	D899	Disorder involving the immune mechanism, unspecified
	E320	Persistent hyperplasia of thymus
	E321	Abscess of thymus
	E328	Other diseases of thymus
	E329	Disease of thymus, unspecified
	E850	Non-neuropathic heredofamilial amyloidosis
	E851	Neuropathic heredofamilial amyloidosis
	E852	Heredofamilial amyloidosis, unspecified
	E853	Secondary systemic amyloidosis
	E854	Organ-limited amyloidosis
	E858	Other amyloidosis
	E859	Amyloidosis, unspecified
	E880	Disorders of plasma-protein metabolism, not elsewhere classified
	I881	Chronic lymphadenitis, except mesenteric
	I888	Other nonspecific lymphadenitis
	I889	Nonspecific lymphadenitis, unspecified
	I898	Other specified noninfective disorders of lymphatic vessels and lymph nodes
	I899	Noninfective disorder of lymphatic vessels and lymph nodes, unspecified
	L990	Amyloidosis of skin
	M300	Polyarteritis nodosa
	M301	Allergic granulomatous angiitis
	M303	Mucocutaneous lymph node syndrome [Kawasaki]
	M308	Other conditions related to polyarteritis nodosa
	M310	Hypersensitivity angiitis
	M311	Thrombotic microangiopathy
	M312	Lethal midline granuloma
	M3130	Wegener's granulomatosis without mention of renal involvement
	M3131	Wegener's granulomatosis with renal involvement
	M314	Aortic arch syndrome [Takayasu]
	M320	Drug-induced systemic lupus erythematosus
	M321	Systemic lupus erythematosus with organ or system involvement
	M328	Other forms of systemic lupus erythematosus
	M329	Systemic lupus erythematosus, unspecified
	M330	Juvenile dermatomyositis
	M331	Other dermatomyositis
	M332	Polymyositis

ACCS Cell	ICD-10-CA Code	ICD-10-CA Description
451-456 Diag Inv & Management Hematological		
	M339	Dermatopolymyositis, unspecified
	M340	Progressive systemic sclerosis
	M341	CR(E)ST syndrome
	M342	Systemic sclerosis induced by drugs and chemicals
	M348	Other forms of systemic sclerosis
	M349	Systemic sclerosis, unspecified
	M350	Sicca syndrome [Sjögren]
	M360	Dermato(poly)myositis in neoplastic disease
	Q890	Congenital malformations of spleen
	R161	Splenomegaly, not elsewhere classified
	R71	Abnormality of red blood cells
	R771	Abnormality of globulin
	R779	Abnormality of plasma protein, unspecified
	T803	ABO incompatibility reaction
	T804	Rh incompatibility reaction
	T808	Other complications following infusion, transfusion and therapeutic injection
	T809	Unspecified complication following infusion, transfusion and therapeutic injection
	T86000	Bone-marrow transplant rejection
	T86001	Graft-versus-host reaction or disease
	Z9480	Bone marrow transplant status

Hepatobiliary Clinical Grouping

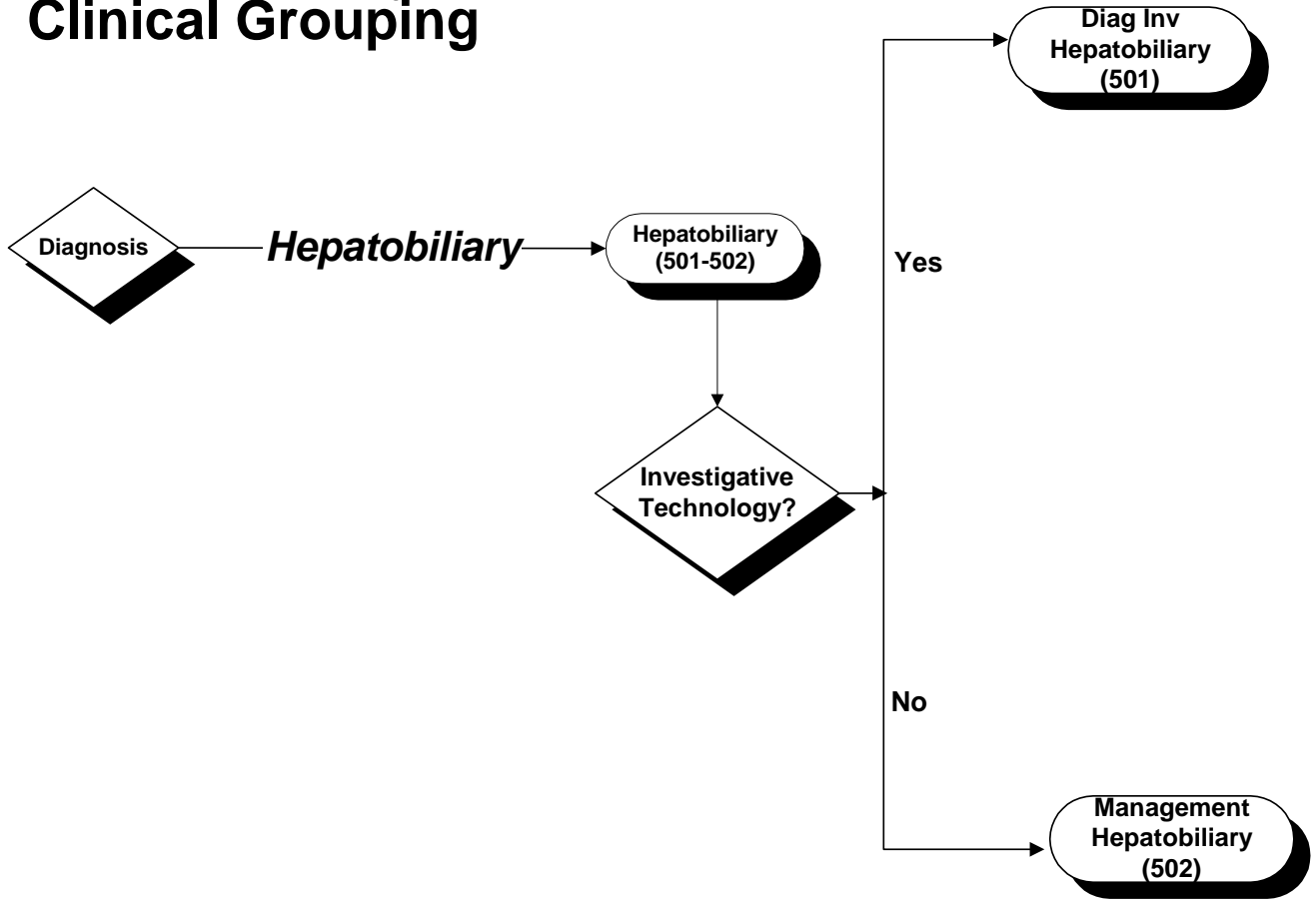

ACCS Grouper
04/96

ACCS CELL
501-502 Hepatobiliary

ACCS Cell	ICD-10-CA Code	ICD-10-CA Description
501-502 Diag Inv & Management Hepatobiliary		
	A064	Amoebic liver abscess
	B150	Hepatitis A with hepatic coma
	B159	Hepatitis A without hepatic coma
	B160	Acute hepatitis B with delta-agent (coinfection) with hepatic coma
	B161	Acute hepatitis B with delta-agent (coinfection) without hepatic coma
	B162	Acute hepatitis B without delta-agent with hepatic coma
	B169	Acute hepatitis B without delta-agent and without hepatic coma
	B170	Acute delta-(super)infection of hepatitis B carrier
	B171	Acute hepatitis C
	B172	Acute hepatitis E
	B178	Other specified acute viral hepatitis
	B180	Chronic viral hepatitis B with delta-agent
	B181	Chronic viral hepatitis B without delta-agent
	B182	Chronic viral hepatitis C
	B188	Other chronic viral hepatitis
	B189	Chronic viral hepatitis, unspecified
	B190	Unspecified viral hepatitis hepatic with coma
	B199	Unspecified viral hepatitis without hepatic coma
	B251	Cytomegaloviral hepatitis
	B252	Cytomegaloviral pancreatitis
	B263	Mumps pancreatitis
	B581	Toxoplasma hepatitis
	B651	Schistosomiasis due to <i>Schistosoma mansoni</i> [intestinal schistosomiasis]
	B660	Opisthorchiasis
	B661	Clonorchiasis
	B663	Fascioliasis
	B665	Fasciolopsiasis
	B670	Echinococcus granulosus infection of liver
	B675	Echinococcus multilocularis infection of liver
	B678	Echinococcosis, unspecified, of liver
	B942	Sequelae of viral hepatitis
	D134	Benign neoplasm of liver
	D135	Benign neoplasm of extrahepatic bile ducts
	D136	Benign neoplasm of pancreas
	D1802	Haemangioma of hepatobiliary system
	E804	Gilbert's syndrome
	E805	Crigler-Najjar syndrome
	E806	Other disorders of bilirubin metabolism
	E807	Disorder of bilirubin metabolism, unspecified
	I81	Portal vein thrombosis
	I820	Budd-Chiari syndrome
	K700	Alcoholic fatty liver
	K701	Alcoholic hepatitis
	K702	Alcoholic fibrosis and sclerosis of liver
	K703	Alcoholic cirrhosis of liver
	K704	Alcoholic hepatic failure

ACCS Cell	ICD-10-CA Code	ICD-10-CA Description
501-502 Diag Inv & Management Hepatobiliary		
	K709	Alcoholic liver disease, unspecified
	K710	Toxic liver disease with cholestasis
	K711	Toxic liver disease with hepatic necrosis
	K712	Toxic liver disease with acute hepatitis
	K713	Toxic liver disease with chronic persistent hepatitis
	K714	Toxic liver disease with chronic lobular hepatitis
	K715	Toxic liver disease with chronic active hepatitis
	K716	Toxic liver disease with hepatitis, not elsewhere classified
	K717	Toxic liver disease with fibrosis and cirrhosis of liver
	K718	Toxic liver disease with other disorders of liver
	K719	Toxic liver disease, unspecified
	K720	Acute and subacute hepatic failure
	K721	Chronic hepatic failure
	K729	Hepatic failure, unspecified
	K730	Chronic persistent hepatitis, not elsewhere classified
	K731	Chronic lobular hepatitis, not elsewhere classified
	K732	Chronic active hepatitis, not elsewhere classified
	K738	Other chronic hepatitis, not elsewhere classified
	K739	Chronic hepatitis, unspecified
	K740	Hepatic fibrosis
	K741	Hepatic sclerosis
	K742	Hepatic fibrosis with hepatic sclerosis
	K743	Primary biliary cirrhosis
	K744	Secondary biliary cirrhosis
	K745	Biliary cirrhosis, unspecified
	K746	Other and unspecified cirrhosis of liver
	K750	Abscess of liver
	K751	Phlebitis of portal vein
	K752	Nonspecific reactive hepatitis
	K753	Granulomatous hepatitis, not elsewhere classified
	K754	Autoimmune hepatitis
	K758	Other specified inflammatory liver diseases
	K759	Inflammatory liver disease, unspecified
	K760	Fatty (change of) liver, not elsewhere classified
	K761	Chronic passive congestion of liver
	K762	Central haemorrhagic necrosis of liver
	K763	Infarction of liver
	K764	Peliosis hepatis
	K765	Hepatic veno-occlusive disease
	K766	Portal hypertension
	K767	Hepatorenal syndrome
	K768	Other specified diseases of liver
	K769	Liver disease, unspecified
	K770	Liver disorders in infectious and parasitic diseases classified elsewhere
	K778	Liver disorders in other diseases classified elsewhere
	K8000	Calculus of gallbladder with acute cholecystitis without mention of obstruction
	K8001	Calculus of gallbladder with acute cholecystitis with obstruction
	K8010	Calculus of gallbladder with other cholecystitis without mention of obstruction
	K8011	Calculus of gallbladder with other cholecystitis with obstruction

ACCS Cell	ICD-10-CA Code	ICD-10-CA Description
501-502 Diag Inv & Management Hepatobiliary		
	K8020	Calculus of gallbladder without cholecystitis without mention of obstruction
	K8021	Calculus of gallbladder without cholecystitis with obstruction
	K8030	Calculus of bile duct with cholangitis without mention of obstruction
	K8031	Calculus of bile duct with cholangitis with obstruction
	K8040	Calculus of bile duct with cholecystitis without mention of obstruction
	K8041	Calculus of bile duct with cholecystitis with obstruction
	K8050	Calculus of bile duct without cholangitis or cholecystitis without mention of obstruction
	K8051	Calculus of bile duct without cholangitis or cholecystitis with obstruction
	K8080	Other cholelithiasis without mention of obstruction
	K8081	Other cholelithiasis with obstruction
	K810	Acute cholecystitis
	K811	Chronic cholecystitis
	K818	Other cholecystitis
	K819	Cholecystitis, unspecified
	K820	Obstruction of gallbladder
	K821	Hydrops of gallbladder
	K822	Perforation of gallbladder
	K823	Fistula of gallbladder
	K824	Cholesterolosis of gallbladder
	K828	Other specified diseases of gallbladder
	K829	Disease of gallbladder, unspecified
	K830	Cholangitis
	K831	Obstruction of bile duct
	K832	Perforation of bile duct
	K833	Fistula of bile duct
	K834	Spasm of sphincter of Oddi
	K835	Biliary cyst
	K838	Other specified diseases of biliary tract
	K839	Disease of biliary tract, unspecified
	K85	Acute pancreatitis
	K860	Alcohol-induced chronic pancreatitis
	K861	Other chronic pancreatitis
	K862	Cyst of pancreas
	K863	Pseudocyst of pancreas
	K868	Other specified diseases of pancreas
	K869	Disease of pancreas, unspecified
	K870	Disorders of gallbladder and biliary tract in diseases classified elsewhere
	K871	Disorders of pancreas in diseases classified elsewhere
	K915	Postcholecystectomy syndrome
	Q440	Agenesis, aplasia and hypoplasia of gallbladder
	Q441	Other congenital malformations of gallbladder
	Q442	Atresia of bile ducts
	Q443	Congenital stenosis and stricture of bile ducts
	Q444	Choledochal cyst
	Q445	Other congenital malformations of bile ducts
	Q446	Cystic disease of liver
	Q447	Other congenital malformations of liver
	Q450	Agenesis, aplasia and hypoplasia of pancreas

ACCS Cell	ICD-10-CA Code	ICD-10-CA Description
501-502 Diag Inv & Management Hepatobiliary		
	Q451	Annular pancreas
	Q452	Congenital pancreatic cyst
	Q453	Other congenital malformations of pancreas and pancreatic duct
	R160	Hepatomegaly, not elsewhere classified
	R162	Hepatomegaly with splenomegaly, not elsewhere classified
	R17	Unspecified jaundice
	R18	Ascites
	R932	Abnormal findings on diagnostic imaging of liver and biliary tract
	R945	Abnormal results of liver function studies
	T86400	Liver transplant rejection
	T86401	Liver transplant failure
	T86402	Liver transplant infection
	T86810	Rejection of pancreas (and duodenum) transplant
	T86811	Failure of pancreas (and duodenum) transplant
	T86812	Infection of pancreas (and duodenum) transplant
	Z944	Liver transplant status

Musculoskeletal Clinical Grouping

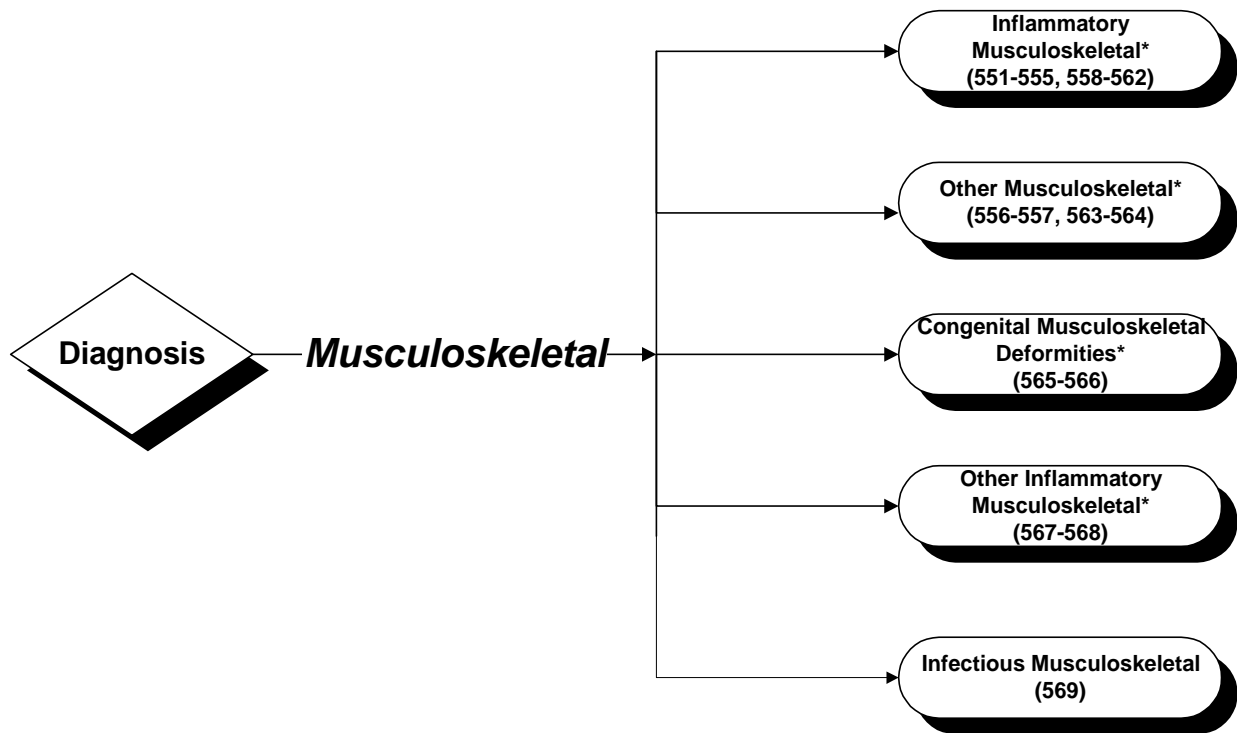

*Clinical Group broken down further - see following pages.

ACCS Grouper
04/96

**Musculoskeletal
Clinical Grouping**

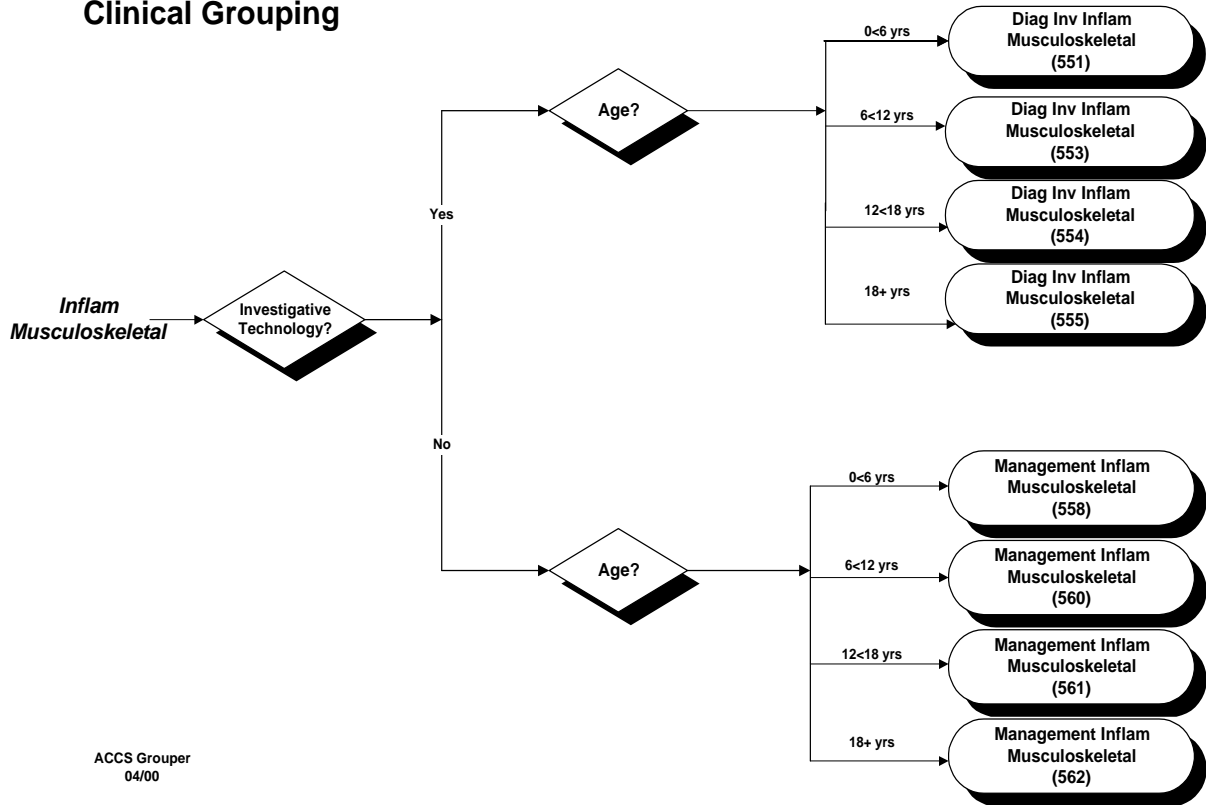

ACCS Grouper
04/00

Musculoskeletal Clinical Grouping

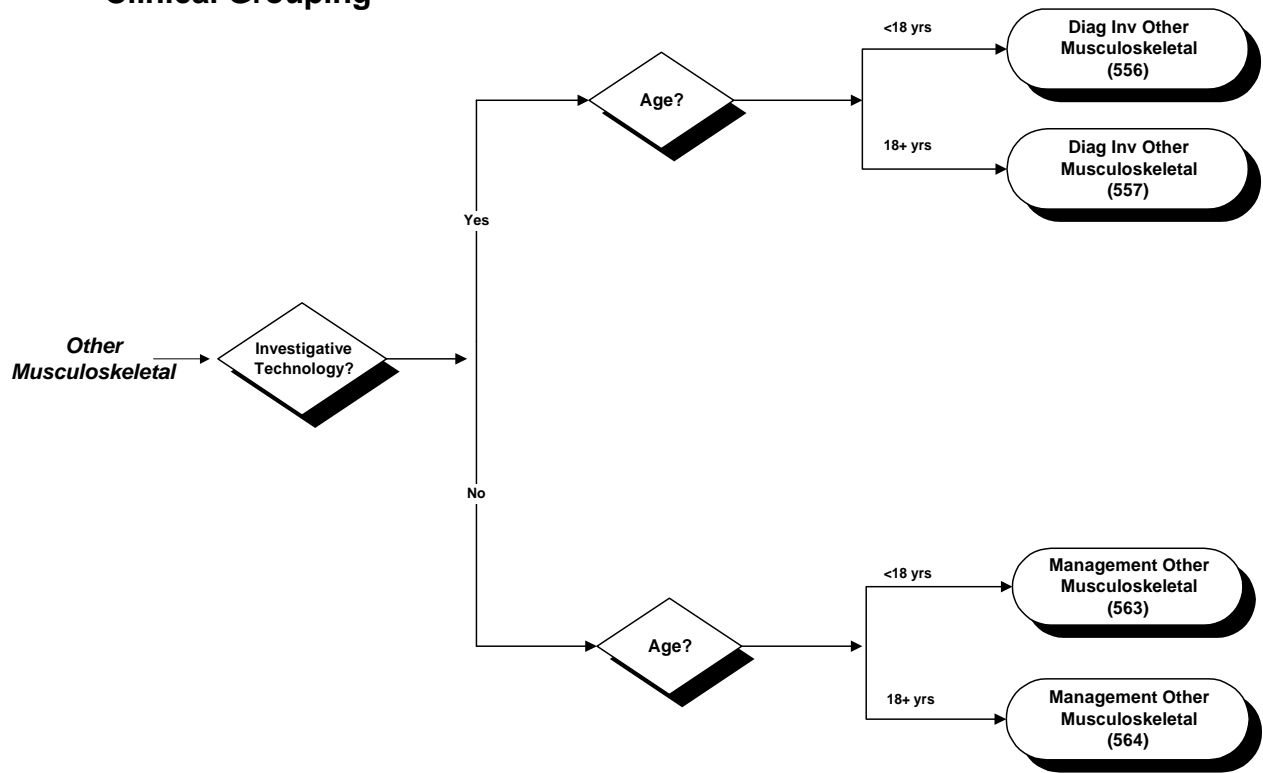

ACCS Grouper
04/96

Musculoskeletal Clinical Grouping

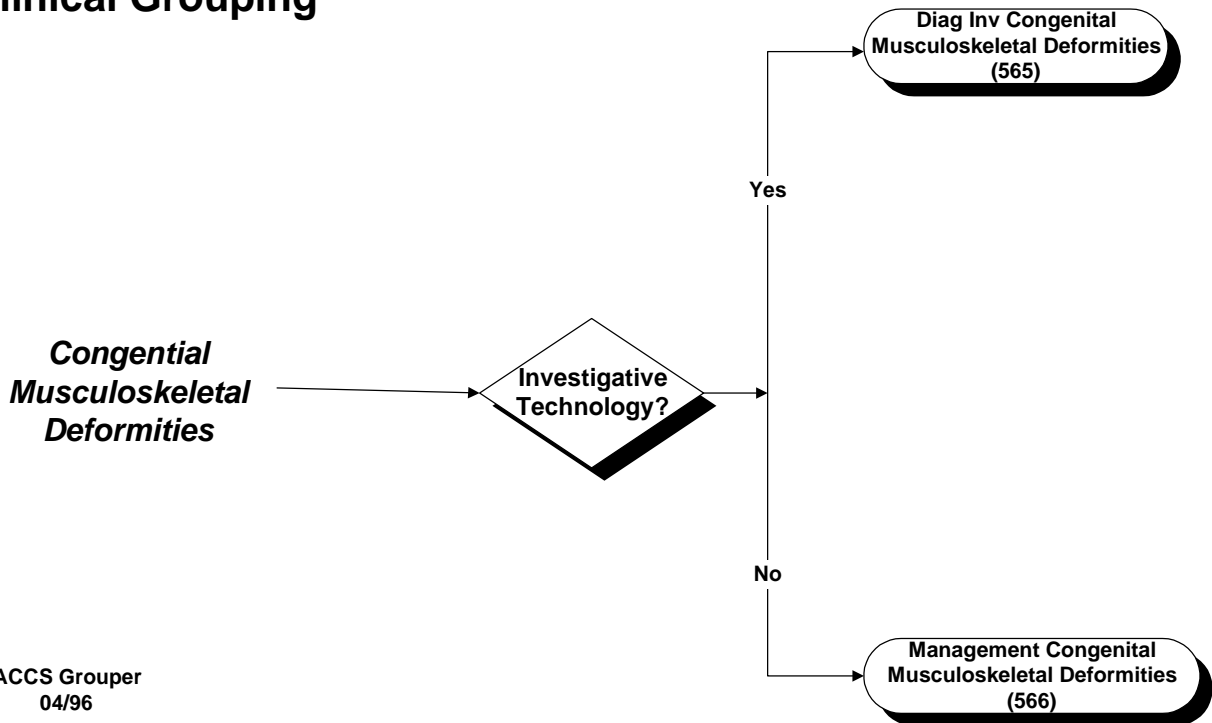

ACCS Grouper
04/96

Musculoskeletal Clinical Grouping

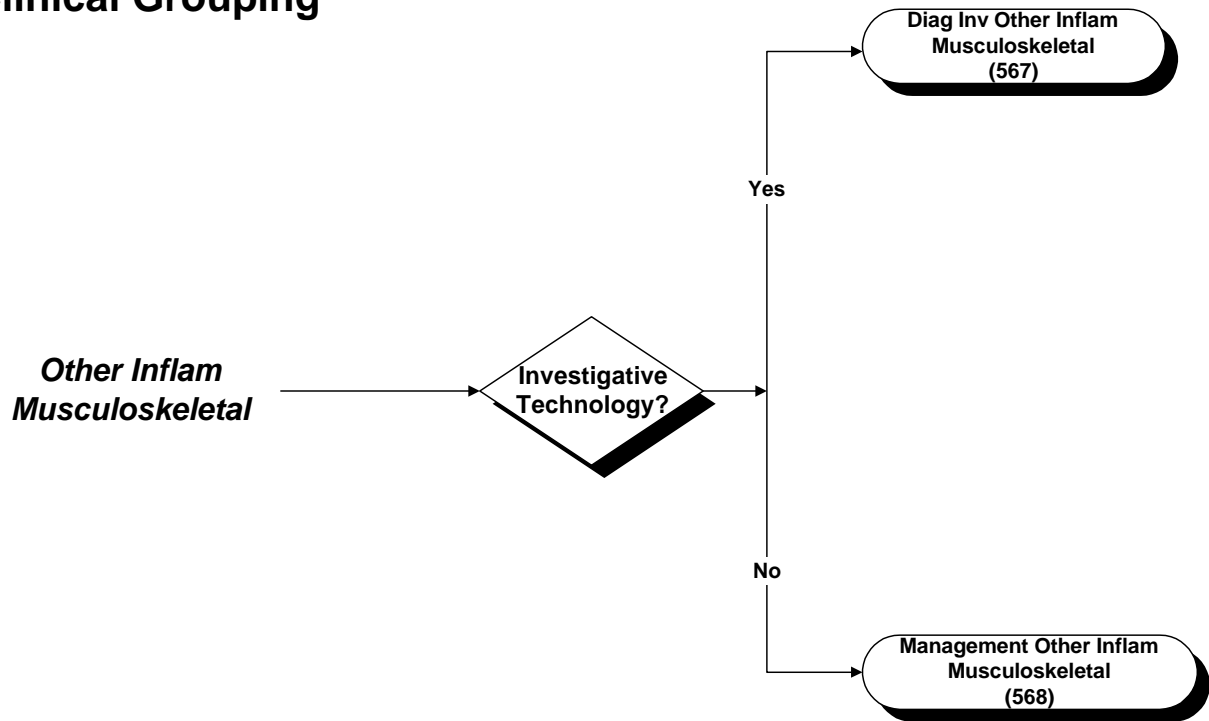

ACCS Grouping
04/96

ACCS CELL
551-555, 558-562 Inflamm Musculoskeletal

ACCS Cell	ICD-10-CA Code	ICD-10-CA Description
551-555, 558-562 Diag Inv & Management Inflamm Musculoskeletal		
	L620	Clubbed nail pachydermoperiostosis
	L871	Reactive perforating collagenosis
	M0200	Arthropathy following intestinal bypass, multiple sites
	M0201	Arthropathy following intestinal bypass, shoulder region
	M0202	Arthropathy following intestinal bypass, upper arm
	M0203	Arthropathy following intestinal bypass, forearm
	M0204	Arthropathy following intestinal bypass, hand
	M0205	Arthropathy following intestinal bypass, pelvic region and thigh
	M0206	Arthropathy following intestinal bypass, lower leg
	M0207	Arthropathy following intestinal bypass, ankle and foot
	M0208	Arthropathy following intestinal bypass, other site
	M0209	Arthropathy following intestinal bypass, unspecified site
	M0220	Postimmunization arthropathy, multiple sites
	M0221	Postimmunization arthropathy, shoulder region
	M0222	Postimmunization arthropathy, upper arm
	M0223	Postimmunization arthropathy, forearm
	M0224	Postimmunization arthropathy, hand
	M0225	Postimmunization arthropathy, pelvic region and thigh
	M0226	Postimmunization arthropathy, lower leg
	M0227	Postimmunization arthropathy, ankle and foot
	M0228	Postimmunization arthropathy, other site
	M0229	Postimmunization arthropathy, unspecified site
	M0280	Other reactive arthropathies, multiple sites
	M0281	Other reactive arthropathies, shoulder region
	M0282	Other reactive arthropathies, upper arm
	M0283	Other reactive arthropathies, forearm
	M0284	Other reactive arthropathies, hand
	M0285	Other reactive arthropathies, pelvic region and thigh
	M0286	Other reactive arthropathies, lower leg
	M0287	Other reactive arthropathies, ankle and foot
	M0288	Other reactive arthropathies, other site
	M0289	Other reactive arthropathies, unspecified site
	M0290	Reactive arthropathy, unspecified, multiple sites
	M0291	Reactive arthropathy, unspecified, shoulder region
	M0292	Reactive arthropathy, unspecified, upper arm
	M0293	Reactive arthropathy, unspecified, forearm
	M0294	Reactive arthropathy, unspecified, hand
	M0295	Reactive arthropathy, unspecified, pelvic region and thigh
	M0296	Reactive arthropathy, unspecified, lower leg
	M0297	Reactive arthropathy, unspecified, ankle and foot
	M0298	Reactive arthropathy unspecified, other site
	M0299	Reactive arthropathy unspecified, unspecified site
	M0360	Reactive arthropathy in other diseases classified elsewhere, multiple sites
	M0361	Reactive arthropathy in other diseases classified elsewhere, shoulder region
	M0362	Reactive arthropathy in other diseases classified elsewhere, upper arm
	M0363	Reactive arthropathy in other diseases classified elsewhere, forearm

ACCS Cell	ICD-10-CA Code	ICD-10-CA Description
551-555, 558-562 Diag Inv & Management Inflam Musculoskeletal		
	M0364	Reactive arthropathy in other diseases classified elsewhere, hand
	M0365	Reactive arthropathy in other diseases classified elsewhere, pelvic region and thigh
	M0366	Reactive arthropathy in other diseases classified elsewhere, lower leg
	M0367	Reactive arthropathy in other diseases classified elsewhere, ankle and foot
	M0368	Reactive arthropathy in other diseases classified elsewhere, other site
	M0369	Reactive arthropathy in other diseases classified elsewhere, unspecified site
	M050	Felty's syndrome
	M052	Rheumatoid vasculitis
	M053	Rheumatoid arthritis with involvement of other organs and systems
	M058	Other seropositive rheumatoid arthritis
	M059	Seropositive rheumatoid arthritis, unspecified site
	M060	Seronegative rheumatoid arthritis
	M061	Adult-onset Still's disease
	M064	Inflammatory polyarthropathy
	M068	Other specified rheumatoid arthritis
	M069	Rheumatoid arthritis, unspecified site
	M071	Arthritis mutilans
	M072	Psoriatic spondylitis
	M074	Arthropathy in Crohn's disease [regional enteritis]
	M075	Arthropathy in ulcerative colitis
	M076	Other enteropathic arthropathies
	M080	Juvenile rheumatoid arthritis
	M081	Juvenile ankylosing spondylitis
	M082	Juvenile arthritis with systemic onset
	M083	Juvenile polyarthritis (seronegative)
	M084	Pauciarticular juvenile arthritis
	M088	Other juvenile arthritis
	M089	Juvenile arthritis, unspecified site
	M091	Juvenile arthritis in Crohn's disease [regional enteritis]
	M092	Juvenile arthritis in ulcerative colitis
	M098	Juvenile arthritis in other diseases classified elsewhere
	M1000	Idiopathic gout, multiple sites
	M1001	Idiopathic gout, shoulder region
	M1002	Idiopathic gout, upper arm
	M1003	Idiopathic gout, forearm
	M1004	Idiopathic gout, hand
	M1005	Idiopathic gout, pelvic region and thigh
	M1006	Idiopathic gout, lower leg
	M1007	Idiopathic gout, ankle and foot
	M1008	Idiopathic gout, other site
	M1009	Idiopathic gout, unspecified site
	M1020	Drug-induced gout, multiple sites
	M1021	Drug-induced gout, shoulder region
	M1022	Drug-induced gout, upper arm
	M1023	Drug-induced gout, forearm
	M1024	Drug-induced gout, hand
	M1025	Drug-induced gout, pelvic region and thigh
	M1026	Drug-induced gout, lower leg

ACCS Cell	ICD-10-CA Code	ICD-10-CA Description
551-555, 558-562 Diag Inv & Management Inflam Musculoskeletal		
	M1027	Drug-induced gout, ankle and foot
	M1028	Drug-induced gout, other site
	M1029	Drug-induced gout, unspecified site
	M1040	Other secondary gout, multiple sites
	M1041	Other secondary gout, shoulder region
	M1042	Other secondary gout, upper arm
	M1043	Other secondary gout, forearm
	M1044	Other secondary gout, hand
	M1045	Other secondary gout, pelvic region and thigh
	M1046	Other secondary gout, lower leg
	M1047	Other secondary gout, ankle and foot
	M1048	Other secondary gout, other site
	M1049	Other secondary gout, unspecified site
	M1090	Gout, unspecified, multiple sites
	M1091	Gout, unspecified, shoulder region
	M1092	Gout, unspecified, upper arm
	M1093	Gout, unspecified, forearm
	M1094	Gout, unspecified, hand
	M1095	Gout, unspecified, pelvic region and thigh
	M1096	Gout, unspecified, lower leg
	M1097	Gout, unspecified, ankle and foot
	M1098	Gout, unspecified, other site
	M1099	Gout, unspecified, unspecified site
	M1110	Familial chondrocalcinosis, multiple sites
	M1111	Familial chondrocalcinosis, shoulder region
	M1112	Familial chondrocalcinosis, upper arm
	M1113	Familial chondrocalcinosis, forearm
	M1114	Familial chondrocalcinosis, hand
	M1115	Familial chondrocalcinosis, pelvic region and thigh
	M1116	Familial chondrocalcinosis, lower leg
	M1117	Familial chondrocalcinosis, ankle and foot
	M1118	Familial chondrocalcinosis, other site
	M1119	Familial chondrocalcinosis, unspecified site
	M1120	Other chondrocalcinosis, multiple sites
	M1121	Other chondrocalcinosis, shoulder region
	M1122	Other chondrocalcinosis, upper arm
	M1123	Other chondrocalcinosis, forearm
	M1124	Other chondrocalcinosis, hand
	M1125	Other chondrocalcinosis, pelvic region and thigh
	M1126	Other chondrocalcinosis, lower leg
	M1127	Other chondrocalcinosis, ankle and foot
	M1128	Other chondrocalcinosis, other site
	M1129	Other chondrocalcinosis, unspecified site
	M1180	Other specified crystal arthropathies, multiple sites
	M1181	Other specified crystal arthropathies, shoulder region
	M1182	Other specified crystal arthropathies, upper arm
	M1183	Other specified crystal arthropathies, forearm
	M1184	Other specified crystal arthropathies, hand
	M1185	Other specified crystal arthropathies, pelvic region and thigh

ACCS Cell	ICD-10-CA Code	ICD-10-CA Description
551-555, 558-562 Diag Inv & Management Inflam Musculoskeletal		
	M1186	Other specified crystal arthropathies, lower leg
	M1187	Other specified crystal arthropathies, ankle and foot
	M1188	Other specified crystal arthropathies, other site
	M1189	Other specified crystal arthropathies, unspecified site
	M1190	Crystal arthropathy, unspecified, multiple sites
	M1191	Crystal arthropathy, unspecified, shoulder region
	M1192	Crystal arthropathy, unspecified, upper arm
	M1193	Crystal arthropathy, unspecified, forearm
	M1194	Crystal arthropathy, unspecified, hand
	M1195	Crystal arthropathy, unspecified, pelvic region and thigh
	M1196	Crystal arthropathy, unspecified, lower leg
	M1197	Crystal arthropathy, unspecified, ankle and foot
	M1198	Crystal arthropathy, unspecified, other site
	M1199	Crystal arthropathy, unspecified, unspecified site
	M1200	Chronic postrheumatic arthropathy [Jaccoud], multiple sites
	M1201	Chronic postrheumatic arthropathy [Jaccoud], shoulder region
	M1202	Chronic postrheumatic arthropathy [Jaccoud], upper arm
	M1203	Chronic postrheumatic arthropathy [Jaccoud], forearm
	M1204	Chronic postrheumatic arthropathy [Jaccoud], hand
	M1205	Chronic postrheumatic arthropathy [Jaccoud], pelvic region and thigh
	M1206	Chronic postrheumatic arthropathy [Jaccoud], lower leg
	M1207	Chronic postrheumatic arthropathy [Jaccoud], ankle and foot
	M1208	Chronic postrheumatic arthropathy [Jaccoud], other site
	M1209	Chronic postrheumatic arthropathy [Jaccoud], unspecified site
	M1210	Kaschin-Beck disease, multiple sites
	M1211	Kaschin-Beck disease, shoulder region
	M1212	Kaschin-Beck disease, upper arm
	M1213	Kaschin-Beck disease, forearm
	M1214	Kaschin-Beck disease, hand
	M1215	Kaschin-Beck disease, pelvic region and thigh
	M1216	Kaschin-Beck disease, lower leg
	M1217	Kaschin-Beck disease, ankle and foot
	M1218	Kaschin-Beck disease, other site
	M1219	Kaschin-Beck disease, unspecified site
	M1220	Villonodular synovitis (pigmented), multiple sites
	M1221	Villonodular synovitis (pigmented), shoulder region
	M1222	Villonodular synovitis (pigmented), upper arm
	M1223	Villonodular synovitis (pigmented), forearm
	M1224	Villonodular synovitis (pigmented), hand
	M1225	Villonodular synovitis (pigmented), pelvic region and thigh
	M1226	Villonodular synovitis (pigmented), lower leg
	M1227	Villonodular synovitis (pigmented), ankle and foot
	M1228	Villonodular synovitis (pigmented), other site
	M1230	Palindromic rheumatism, multiple sites
	M1231	Palindromic rheumatism, shoulder region
	M1232	Palindromic rheumatism, upper arm
	M1233	Palindromic rheumatism, forearm
	M1234	Palindromic rheumatism, hand
	M1235	Palindromic rheumatism, pelvic region and thigh

ACCS Cell	ICD-10-CA Code	ICD-10-CA Description
551-555, 558-562 Diag Inv & Management Inflam Musculoskeletal		
	M1236	Palindromic rheumatism, lower leg
	M1237	Palindromic rheumatism, ankle and foot
	M1238	Palindromic rheumatism, other site
	M1239	Palindromic rheumatism, unspecified site
	M1240	Intermittent hydrarthrosis, multiple sites
	M1241	Intermittent hydrarthrosis, shoulder region
	M1242	Intermittent hydrarthrosis, upper arm
	M1243	Intermittent hydrarthrosis, forearm
	M1244	Intermittent hydrarthrosis, hand
	M1245	Intermittent hydrarthrosis, pelvic region and thigh
	M1246	Intermittent hydrarthrosis, lower leg
	M1247	Intermittent hydrarthrosis, ankle and foot
	M1248	Intermittent hydrarthrosis, other site
	M1249	Intermittent hydrarthrosis, unspecified site
	M1250	Traumatic arthropathy, multiple sites
	M1251	Traumatic arthropathy, shoulder region
	M1252	Traumatic arthropathy, upper arm
	M1253	Traumatic arthropathy, forearm
	M1254	Traumatic arthropathy, hand
	M1255	Traumatic arthropathy, pelvic region and thigh
	M1256	Traumatic arthropathy, lower leg
	M1257	Traumatic arthropathy, ankle and foot
	M1258	Traumatic arthropathy, other site
	M1259	Traumatic arthropathy, unspecified site
	M1280	Other specific arthropathies, not elsewhere classified, multiple sites
	M1281	Other specific arthropathies, not elsewhere classified, shoulder region
	M1282	Other specific arthropathies, not elsewhere classified, upper arm
	M1283	Other specific arthropathies, not elsewhere classified, forearm
	M1284	Other specific arthropathies, not elsewhere classified, hand
	M1285	Other specific arthropathies, not elsewhere classified, pelvic region and thigh
	M1286	Other specific arthropathies, not elsewhere classified, lower leg
	M1287	Other specific arthropathies, not elsewhere classified, ankle and foot
	M1288	Other specific arthropathies, not elsewhere classified, other site
	M1289	Other specific arthropathies, not elsewhere classified, unspecified site
	M1300	Polyarthritis, unspecified, multiple sites
	M1301	Polyarthritis, unspecified, shoulder region
	M1302	Polyarthritis, unspecified, upper arm
	M1303	Polyarthritis, unspecified, forearm
	M1304	Polyarthritis, unspecified, hand
	M1305	Polyarthritis, unspecified, pelvic region and thigh
	M1306	Polyarthritis, unspecified, lower leg
	M1307	Polyarthritis, unspecified, ankle and foot
	M1308	Polyarthritis, unspecified, other site
	M1309	Polyarthritis, unspecified, unspecified site
	M1311	Monoarthritis, not elsewhere classified, shoulder region
	M1312	Monoarthritis, not elsewhere classified, upper arm
	M1313	Monoarthritis, not elsewhere classified, forearm
	M1314	Monoarthritis, not elsewhere classified, hand
	M1315	Monoarthritis, not elsewhere classified, pelvic region and thigh

ACCS Cell	ICD-10-CA Code	ICD-10-CA Description
551-555, 558-562 Diag Inv & Management Inflam Musculoskeletal		
	M1316	Monoarthritis, not elsewhere classified, lower leg
	M1317	Monoarthritis, not elsewhere classified, ankle and foot
	M1318	Monoarthritis, not elsewhere classified, other site
	M1319	Monoarthritis, not elsewhere classified, unspecified site
	M1380	Other specified arthritis, multiple sites
	M1381	Other specified arthritis, shoulder region
	M1382	Other specified arthritis, upper arm
	M1383	Other specified arthritis, forearm
	M1384	Other specified arthritis, hand
	M1385	Other specified arthritis, pelvic region and thigh
	M1386	Other specified arthritis, lower leg
	M1387	Other specified arthritis, ankle and foot
	M1388	Other specified arthritis, other site
	M1389	Other specified arthritis, unspecified site
	M1390	Arthritis, unspecified, multiple sites
	M1391	Arthritis, unspecified, shoulder region
	M1392	Arthritis, unspecified, upper arm
	M1393	Arthritis, unspecified, forearm
	M1394	Arthritis, unspecified, hand
	M1395	Arthritis, unspecified, pelvic region and thigh
	M1396	Arthritis, unspecified, lower leg
	M1397	Arthritis, unspecified, ankle and foot
	M1398	Arthritis, unspecified, other site
	M1399	Arthritis, unspecified, unspecified site
	M140	Gouty arthropathy due to enzyme defects and other inherited disorders
	M141	Crystal arthropathy in other metabolic disorders
	M142	Diabetic arthropathy (E10-E14+ with common fourth character .6)
	M143	Lipoid dermatoarthritis
	M144	Arthropathy in amyloidosis
	M145	Arthropathies in other endocrine, nutritional and metabolic disorders
	M146	Neuropathic arthropathy
	M148	Arthropathies in other specified diseases classified elsewhere
	M150	Primary generalized (osteo)arthrosis
	M151	Heberden's nodes (with arthropathy)
	M152	Bouchard's nodes (with arthropathy)
	M153	Secondary multiple arthrosis
	M154	Erosive (osteo)arthrosis
	M158	Other polyarthrosis
	M159	Polyarthrosis, unspecified site
	M160	Primary coxarthrosis, bilateral
	M161	Other primary coxarthrosis
	M162	Coxarthrosis resulting from dysplasia, bilateral
	M163	Other dysplastic coxarthrosis
	M164	Post-traumatic coxarthrosis, bilateral
	M165	Other post-traumatic coxarthrosis
	M166	Other secondary coxarthrosis, bilateral
	M167	Other secondary coxarthrosis
	M169	Coxarthrosis, unspecified
	M170	Primary gonarthrosis, bilateral

ACCS Cell	ICD-10-CA Code	ICD-10-CA Description
551-555, 558-562 Diag Inv & Management Inflam Musculoskeletal		
	M171	Other primary gonarthrosis
	M172	Post-traumatic gonarthrosis, bilateral
	M173	Other post-traumatic gonarthrosis
	M174	Other secondary gonarthrosis, bilateral
	M175	Other secondary gonarthrosis
	M179	Gonarthrosis, unspecified
	M180	Primary arthrosis of first carpometacarpal joints, bilateral
	M181	Other primary arthrosis of first carpometacarpal joint
	M182	Post-traumatic arthrosis of first carpometacarpal joints, bilateral
	M183	Other post-traumatic arthrosis of first carpometacarpal joint
	M184	Other secondary arthrosis of first carpometacarpal joints, bilateral
	M185	Other secondary arthrosis of first carpometacarpal joint
	M189	Arthrosis of first carpometacarpal joint, unspecified
	M190	Primary arthrosis of other joints
	M191	Post-traumatic arthrosis of other joints
	M192	Other secondary arthrosis
	M198	Other specified arthrosis
	M199	Arthrosis, unspecified
	M2460	Ankylosis of joint, multiple sites
	M2461	Ankylosis of joint, shoulder region
	M2462	Ankylosis of joint, upper arm
	M2463	Ankylosis of joint, forearm
	M2464	Ankylosis of joint, hand
	M2465	Ankylosis of joint, pelvic region and thigh
	M2466	Ankylosis of joint, lower leg
	M2467	Ankylosis of joint, ankle and foot
	M2468	Ankylosis of joint, other site
	M2469	Ankylosis of joint, unspecified site
	M2559	Pain in joint, unspecified site
	M351	Other overlap syndromes
	M353	Polymyalgia rheumatica
	M355	Multifocal fibrosclerosis
	M358	Other specified systemic involvement of connective tissue
	M359	Systemic involvement of connective tissue, unspecified site
	M361	Arthropathy in neoplastic disease
	M362	Haemophilic arthropathy
	M363	Arthropathy in other blood disorders
	M364	Arthropathy in hypersensitivity reactions classified elsewhere
	M368	Systemic disorders of connective tissue in other diseases classified elsewhere
	M4200	Juvenile osteochondrosis of spine, multiple sites in spine
	M4201	Juvenile osteochondrosis of spine, occipito-atlanto-axial region
	M4202	Juvenile osteochondrosis of spine, cervical region
	M4203	Juvenile osteochondrosis of spine, cervicothoracic region
	M4204	Juvenile osteochondrosis of spine, thoracic region
	M4205	Juvenile osteochondrosis of spine, thoracolumbar region
	M4206	Juvenile osteochondrosis of spine, lumbar region
	M4207	Juvenile osteochondrosis of spine, lumbosacral region
	M4208	Juvenile osteochondrosis of spine, sacral and sacrococcygeal region
	M4209	Juvenile osteochondrosis of spine, unspecified site

ACCS Cell	ICD-10-CA Code	ICD-10-CA Description
551-555, 558-562 Diag Inv & Management Inflam Musculoskeletal		
	M4210	Adult osteochondrosis of spine, multiple sites in spine
	M4211	Adult osteochondrosis of spine, occipito-atlanto-axial region
	M4212	Adult osteochondrosis of spine, cervical region
	M4213	Adult osteochondrosis of spine, cervicothoracic region
	M4214	Adult osteochondrosis of spine, thoracic region
	M4215	Adult osteochondrosis of spine, thoracolumbar region
	M4216	Adult osteochondrosis of spine, lumbar region
	M4217	Adult osteochondrosis of spine, lumbosacral region
	M4218	Adult osteochondrosis of spine, sacral and sacrococcygeal region
	M4219	Adult osteochondrosis of spine, unspecified site
	M4290	Spinal osteochondrosis, unspecified, multiple sites in spine
	M4291	Spinal osteochondrosis, unspecified, occipito-atlanto-axial region
	M4292	Spinal osteochondrosis, unspecified, cervical region
	M4293	Spinal osteochondrosis, unspecified, cervicothoracic region
	M4294	Spinal osteochondrosis, unspecified, thoracic region
	M4295	Spinal osteochondrosis, unspecified, thoracolumbar region
	M4296	Spinal osteochondrosis, unspecified, lumbar region
	M4297	Spinal osteochondrosis, unspecified, lumbosacral region
	M4298	Spinal osteochondrosis unspecified, sacral and sacrococcygeal region
	M4299	Spinal osteochondrosis unspecified, unspecified site
	M45	Ankylosing spondylitis
	M4600	Spinal enthesopathy, multiple sites in spine
	M4601	Spinal enthesopathy, occipito-atlanto-axial region
	M4602	Spinal enthesopathy, cervical region
	M4603	Spinal enthesopathy, cervicothoracic region
	M4604	Spinal enthesopathy, thoracic region
	M4605	Spinal enthesopathy, thoracolumbar region
	M4606	Spinal enthesopathy, lumbar region
	M4607	Spinal enthesopathy, lumbosacral region
	M4608	Spinal enthesopathy, sacral and sacrococcygeal region
	M4609	Spinal enthesopathy, unspecified site
	M461	Sacroiliitis, not elsewhere classified
	M4630	Infection of intervertebral disc (pyogenic), multiple sites in spine
	M4631	Infection of intervertebral disc (pyogenic), occipito-atlanto-axial region
	M4632	Infection of intervertebral disc (pyogenic), cervical region
	M4633	Infection of intervertebral disc (pyogenic), cervicothoracic region
	M4634	Infection of intervertebral disc (pyogenic), thoracic region
	M4635	Infection of intervertebral disc (pyogenic), thoracolumbar region
	M4636	Infection of intervertebral disc (pyogenic), lumbar region
	M4637	Infection of intervertebral disc (pyogenic), lumbosacral region
	M4638	Infection of intervertebral disc (pyogenic), sacral and sacrococcygeal region
	M4639	Infection of intervertebral disc (pyogenic), unspecified site
	M4650	Other infective spondylopathies, multiple sites in spine
	M4651	Other infective spondylopathies, occipito-atlanto-axial region
	M4652	Other infective spondylopathies, cervical region
	M4653	Other infective spondylopathies, cervicothoracic region
	M4654	Other infective spondylopathies, thoracic region
	M4655	Other infective spondylopathies, thoracolumbar region
	M4656	Other infective spondylopathies, lumbar region

ACCS Cell	ICD-10-CA Code	ICD-10-CA Description
551-555, 558-562 Diag Inv & Management Inflam Musculoskeletal		
	M4657	Other infective spondylopathies, lumbosacral region
	M4658	Other infective spondylopathies, sacral and sacrococcygeal region
	M4659	Other infective spondylopathies, unspecified site
	M4680	Other specified inflammatory spondylopathies, multiple sites in spine
	M4681	Other specified inflammatory spondylopathies, occipito-atlanto-axial region
	M4682	Other specified inflammatory spondylopathies, cervical region
	M4683	Other specified inflammatory spondylopathies, cervicothoracic region
	M4684	Other specified inflammatory spondylopathies, thoracic region
	M4685	Other specified inflammatory spondylopathies, thoracolumbar region
	M4686	Other specified inflammatory spondylopathies, lumbar region
	M4687	Other specified inflammatory spondylopathies, lumbosacral region
	M4688	Other specified inflammatory spondylopathies, sacral and sacrococcygeal region
	M4689	Other specified inflammatory spondylopathies, unspecified site
	M4690	Inflammatory spondylopathy, unspecified, multiple sites in spine
	M4691	Inflammatory spondylopathy, unspecified, occipito-atlanto-axial region
	M4692	Inflammatory spondylopathy, unspecified, cervical region
	M4693	Inflammatory spondylopathy, unspecified, cervicothoracic region
	M4694	Inflammatory spondylopathy, unspecified, thoracic region
	M4695	Inflammatory spondylopathy, unspecified, thoracolumbar region
	M4696	Inflammatory spondylopathy, unspecified, lumbar region
	M4697	Inflammatory spondylopathy, unspecified, lumbosacral region
	M4698	Inflammatory spondylopathy, unspecified, sacral and sacrococcygeal region
	M4699	Inflammatory spondylopathy, unspecified, unspecified site
	M4700	Anterior spinal and vertebral artery compression syndromes, multiple sites in spine
	M4701	Anterior spinal and vertebral artery compression syndromes, occipito-atlanto-axial region
	M4702	Anterior spinal and vertebral artery compression syndromes, cervical region
	M4703	Anterior spinal and vertebral artery compression syndromes, cervicothoracic region
	M4704	Anterior spinal and vertebral artery compression syndromes, thoracic region
	M4705	Anterior spinal and vertebral artery compression syndromes, thoracolumbar region
	M4706	Anterior spinal and vertebral artery compression syndromes, lumbar region
	M4707	Anterior spinal and vertebral artery compression syndromes, lumbosacral region
	M4708	Anterior spinal and vertebral artery compression syndromes, sacral and sacrococcygeal region
	M4709	Anterior spinal and vertebral artery compression syndromes, unspecified site
	M4710	Other spondylosis with myelopathy, multiple sites in spine
	M4711	Other spondylosis with myelopathy, occipito-atlanto-axial region
	M4712	Other spondylosis with myelopathy, cervical region
	M4713	Other spondylosis with myelopathy, cervicothoracic region
	M4714	Other spondylosis with myelopathy, thoracic region
	M4715	Other spondylosis with myelopathy, thoracolumbar region
	M4718	Other spondylosis with myelopathy, sacral and sacrococcygeal region
	M4719	Other spondylosis with myelopathy, unspecified site
	M4720	Other spondylosis with radiculopathy, multiple sites in spine
	M4721	Other spondylosis with radiculopathy, occipito-atlanto-axial region
	M4722	Other spondylosis with radiculopathy, cervical region

ACCS Cell	ICD-10-CA Code	ICD-10-CA Description
551-555, 558-562 Diag Inv & Management Inflam Musculoskeletal		
	M4723	Other spondylosis with radiculopathy, cervicothoracic region
	M4724	Other spondylosis with radiculopathy, thoracic region
	M4725	Other spondylosis with radiculopathy, thoracolumbar region
	M4726	Other spondylosis with radiculopathy, lumbar region
	M4727	Other spondylosis with radiculopathy, lumbosacral region
	M4728	Other spondylosis with radiculopathy, sacral and sacrococcygeal region
	M4729	Other spondylosis with radiculopathy, unspecified site
	M4780	Other spondylosis, multiple sites in spine
	M4781	Other spondylosis, occipito-atlanto-axial region
	M4782	Other spondylosis, cervical region
	M4783	Other spondylosis, cervicothoracic region
	M4784	Other spondylosis, thoracic region
	M4785	Other spondylosis, thoracolumbar region
	M4788	Other spondylosis, sacral and sacrococcygeal region
	M4789	Other spondylosis, unspecified site
	M4790	Spondylosis, unspecified, multiple sites in spine
	M4791	Spondylosis, unspecified, occipito-atlanto-axial region
	M4792	Spondylosis, unspecified, cervical region
	M4793	Spondylosis, unspecified, cervicothoracic region
	M4794	Spondylosis, unspecified, thoracic region
	M4795	Spondylosis, unspecified, thoracolumbar region
	M4796	Spondylosis, unspecified, lumbar region
	M4797	Spondylosis, unspecified, lumbosacral region
	M4798	Spondylosis, unspecified, sacral and sacrococcygeal region
	M4799	Spondylosis, unspecified, unspecified site
	M4800	Spinal stenosis, multiple sites in spine
	M4801	Spinal stenosis, occipito-atlanto-axial region
	M4803	Spinal stenosis, cervicothoracic region
	M4804	Spinal stenosis, thoracic region
	M4805	Spinal stenosis, thoracolumbar region
	M4808	Spinal stenosis, sacral and sacrococcygeal region
	M4809	Spinal stenosis, unspecified site
	M4810	Ankylosing hyperostosis [Forestier], multiple sites in spine
	M4811	Ankylosing hyperostosis [Forestier], occipito-atlanto-axial region
	M4812	Ankylosing hyperostosis [Forestier], cervical region
	M4813	Ankylosing hyperostosis [Forestier], cervicothoracic region
	M4814	Ankylosing hyperostosis [Forestier], thoracic region
	M4815	Ankylosing hyperostosis [Forestier], thoracolumbar region
	M4816	Ankylosing hyperostosis [Forestier], lumbar region
	M4817	Ankylosing hyperostosis [Forestier], lumbosacral region
	M4818	Ankylosing hyperostosis [Forestier], sacral and sacrococcygeal region
	M4819	Ankylosing hyperostosis [Forestier], unspecified site
	M4820	Kissing spine, multiple sites in spine
	M4821	Kissing spine, occipito-atlanto-axial region
	M4822	Kissing spine, cervical region
	M4823	Kissing spine, cervicothoracic region
	M4824	Kissing spine, thoracic region
	M4825	Kissing spine, thoracolumbar region
	M4826	Kissing spine, lumbar region

ACCS Cell	ICD-10-CA Code	ICD-10-CA Description
551-555, 558-562 Diag Inv & Management Inflamm Musculoskeletal		
	M4827	Kissing spine, lumbosacral region
	M4828	Kissing spine, sacral and sacrococcygeal region
	M4829	Kissing spine, unspecified site
	M4830	Traumatic spondylopathy, multiple sites in spine
	M4831	Traumatic spondylopathy, occipito-atlanto-axial region
	M4832	Traumatic spondylopathy, cervical region
	M4833	Traumatic spondylopathy, cervicothoracic region
	M4834	Traumatic spondylopathy, thoracic region
	M4835	Traumatic spondylopathy, thoracolumbar region
	M4836	Traumatic spondylopathy, lumbar region
	M4837	Traumatic spondylopathy, lumbosacral region
	M4838	Traumatic spondylopathy, sacral and sacrococcygeal region
	M4839	Traumatic spondylopathy, unspecified site
	M4850	Collapsed vertebra, not elsewhere classified, multiple sites in spine
	M4851	Collapsed vertebra, not elsewhere classified, occipito-atlanto-axial region
	M4852	Collapsed vertebra, not elsewhere classified, cervical region
	M4853	Collapsed vertebra, not elsewhere classified, cervicothoracic region
	M4854	Collapsed vertebra, not elsewhere classified, thoracic region
	M4855	Collapsed vertebra, not elsewhere classified, thoracolumbar region
	M4856	Collapsed vertebra, not elsewhere classified, lumbar region
	M4857	Collapsed vertebra, not elsewhere classified, lumbosacral region
	M4858	Collapsed vertebra, not elsewhere classified, sacral and sacrococcygeal region
	M4859	Collapsed vertebra, not elsewhere classified, unspecified site
	M4880	Other specified spondylopathies, multiple sites in spine
	M4881	Other specified spondylopathies, occipito-atlanto-axial region
	M4882	Other specified spondylopathies, cervical region
	M4883	Other specified spondylopathies, cervicothoracic region
	M4884	Other specified spondylopathies, thoracic region
	M4885	Other specified spondylopathies, thoracolumbar region
	M4886	Other specified spondylopathies, lumbar region
	M4888	Other specified spondylopathies, sacral and sacrococcygeal region
	M4889	Other specified spondylopathies, unspecified site
	M4890	Spondylopathy, unspecified, multiple sites in spine
	M4891	Spondylopathy, unspecified, occipito-atlanto-axial region
	M4892	Spondylopathy, unspecified, cervical region
	M4893	Spondylopathy, unspecified, cervicothoracic region
	M4894	Spondylopathy, unspecified, thoracic region
	M4895	Spondylopathy, unspecified, thoracolumbar region
	M4896	Spondylopathy, unspecified, lumbar region
	M4897	Spondylopathy, unspecified, lumbosacral region
	M4898	Spondylopathy, unspecified, sacral and sacrococcygeal region
	M4899	Spondylopathy, unspecified, unspecified site
	M491	Brucella spondylitis
	M492	Enterobacterial spondylitis
	M493	Spondylopathy in other infectious and parasitic disease classified elsewhere
	M494	Neuropathic spondylopathy
	M495	Collapsed vertebra in diseases classified elsewhere
	M498	Spondylopathy in other diseases classified elsewhere
	M500	Cervical disc disorder with myelopathy

ACCS Cell	ICD-10-CA Code	ICD-10-CA Description
551-555, 558-562 Diag Inv & Management Inflam Musculoskeletal		
	M6080	Other myositis, multiple sites
	M6081	Other myositis, shoulder region
	M6082	Other myositis, upper arm
	M6083	Other myositis, forearm
	M6084	Other myositis, hand
	M6085	Other myositis, pelvic region and thigh
	M6086	Other myositis, lower leg
	M6087	Other myositis, ankle and foot
	M6088	Other myositis, other site
	M6089	Other myositis, unspecified site
	M6090	Myositis, unspecified, multiple sites
	M6091	Myositis, unspecified, shoulder region
	M6092	Myositis, unspecified, upper arm
	M6093	Myositis, unspecified, forearm
	M6094	Myositis, unspecified, hand
	M6095	Myositis, unspecified, pelvic region and thigh
	M6096	Myositis, unspecified, lower leg
	M6097	Myositis, unspecified, ankle and foot
	M6098	Myositis, unspecified, other site
	M6099	Myositis unspecified, unspecified site
	M7900	Rheumatism, unspecified, multiple sites
	M7901	Rheumatism, unspecified shoulder region
	M7902	Rheumatism, unspecified, upper arm
	M7903	Rheumatism, unspecified, forearm
	M7904	Rheumatism, unspecified, hand
	M7905	Rheumatism, unspecified, pelvic region and thigh
	M7906	Rheumatism, unspecified, lower leg
	M7907	Rheumatism, unspecified, ankle and foot
	M7908	Rheumatism, unspecified, other site
	M7909	Rheumatism, unspecified, unspecified site
	M7910	Myalgia, multiple sites
	M7911	Myalgia, shoulder region
	M7912	Myalgia, upper arm
	M7913	Myalgia, forearm
	M7914	Myalgia, hand
	M7915	Myalgia, pelvic region and thigh
	M7916	Myalgia, lower leg
	M7917	Myalgia, ankle and foot
	M7918	Myalgia, other site
	M7919	Myalgia, unspecified site
	M8000	Postmenopausal osteoporosis with pathological fracture, multiple sites
	M8001	Postmenopausal osteoporosis with pathological fracture, shoulder region
	M8002	Postmenopausal osteoporosis with pathological fracture, upper arm
	M8003	Postmenopausal osteoporosis with pathological fracture, forearm
	M8004	Postmenopausal osteoporosis with pathological fracture, hand
	M8005	Postmenopausal osteoporosis with pathological fracture, pelvic region and thigh
	M8006	Postmenopausal osteoporosis with pathological fracture, lower leg
	M8007	Postmenopausal osteoporosis with pathological fracture, ankle and foot
	M8008	Postmenopausal osteoporosis with pathological fracture, other site

ACCS Cell	ICD-10-CA Code	ICD-10-CA Description
551-555, 558-562 Diag Inv & Management Inflamm Musculoskeletal		
	M8009	Postmenopausal osteoporosis with pathological fracture, unspecified site
	M8010	Postophorectomy osteoporosis with pathological fracture, multiple sites
	M8011	Postophorectomy osteoporosis with pathological fracture, shoulder region
	M8012	Postophorectomy osteoporosis with pathological fracture, upper arm
	M8013	Postophorectomy osteoporosis with pathological fracture, forearm
	M8014	Postophorectomy osteoporosis with pathological fracture, hand
	M8015	Postophorectomy osteoporosis with pathological fracture, pelvic region and thigh
	M8016	Postophorectomy osteoporosis with pathological fracture, lower leg
	M8017	Postophorectomy osteoporosis with pathological fracture, ankle and foot
	M8018	Postophorectomy osteoporosis with pathological fracture, other site
	M8019	Postophorectomy osteoporosis with pathological fracture, unspecified site
	M8020	Osteoporosis of disuse with pathological fracture, multiple sites
	M8021	Osteoporosis of disuse with pathological fracture, shoulder region
	M8022	Osteoporosis of disuse with pathological fracture, upper arm
	M8023	Osteoporosis of disuse with pathological fracture, forearm
	M8024	Osteoporosis of disuse with pathological fracture, hand
	M8025	Osteoporosis of disuse with pathological fracture, pelvic region and thigh
	M8026	Osteoporosis of disuse with pathological fracture, lower leg
	M8027	Osteoporosis of disuse with pathological fracture, ankle and foot
	M8028	Osteoporosis of disuse with pathological fracture, other site
	M8029	Osteoporosis of disuse with pathological fracture, unspecified site
	M8030	Postsurgical malabsorption osteoporosis with pathological fracture, multiple sites
	M8031	Postsurgical malabsorption osteoporosis with pathological fracture, shoulder region
	M8032	Postsurgical malabsorption osteoporosis with pathological fracture, upper arm
	M8033	Postsurgical malabsorption osteoporosis with pathological fracture, forearm
	M8034	Postsurgical malabsorption osteoporosis with pathological fracture, hand
	M8035	Postsurgical malabsorption osteoporosis with pathological fracture, pelvic region and thigh
	M8036	Postsurgical malabsorption osteoporosis with pathological fracture, lower leg
	M8037	Postsurgical malabsorption osteoporosis with pathological fracture, ankle and foot
	M8038	Postsurgical malabsorption osteoporosis with pathological fracture, other site
	M8039	Postsurgical malabsorption osteoporosis with pathological fracture, unspecified site
	M8040	Drug-induced osteoporosis with pathological fracture, multiple sites
	M8041	Drug-induced osteoporosis with pathological fracture, shoulder region
	M8042	Drug-induced osteoporosis with pathological fracture, upper arm
	M8043	Drug-induced osteoporosis with pathological fracture, forearm
	M8044	Drug-induced osteoporosis with pathological fracture, hand
	M8045	Drug-induced osteoporosis with pathological fracture, pelvic region and thigh
	M8046	Drug-induced osteoporosis with pathological fracture, lower leg
	M8047	Drug-induced osteoporosis with pathological fracture, ankle and foot
	M8048	Drug-induced osteoporosis with pathological fracture, other site
	M8049	Drug-induced osteoporosis with pathological fracture, unspecified site
	M8050	Idiopathic osteoporosis with pathological fracture, multiple sites
	M8051	Idiopathic osteoporosis with pathological fracture, shoulder region
	M8052	Idiopathic osteoporosis with pathological fracture, upper arm
	M8053	Idiopathic osteoporosis with pathological fracture, forearm

ACCS Cell	ICD-10-CA Code	ICD-10-CA Description
551-555, 558-562 Diag Inv & Management Inflam Musculoskeletal		
	M8054	Idiopathic osteoporosis with pathological fracture, hand
	M8055	Idiopathic osteoporosis with pathological fracture, pelvic region and thigh
	M8056	Idiopathic osteoporosis with pathological fracture, lower leg
	M8057	Idiopathic osteoporosis with pathological fracture, ankle and foot
	M8058	Idiopathic osteoporosis with pathological fracture, other site
	M8059	Idiopathic osteoporosis with pathological fracture, unspecified site
	M8080	Other osteoporosis with pathological fracture, multiple sites
	M8081	Other osteoporosis with pathological fracture, shoulder region
	M8082	Other osteoporosis with pathological fracture, upper arm
	M8083	Other osteoporosis with pathological fracture, forearm
	M8084	Other osteoporosis with pathological fracture, hand
	M8085	Other osteoporosis with pathological fracture, pelvic region and thigh
	M8086	Other osteoporosis with pathological fracture, lower leg
	M8087	Other osteoporosis with pathological fracture, ankle and foot
	M8088	Other osteoporosis with pathological fracture, other site
	M8089	Other osteoporosis with pathological fracture, unspecified site
	M8090	Unspecified osteoporosis with pathological fracture, multiple sites
	M8091	Unspecified osteoporosis with pathological fracture, shoulder region
	M8092	Unspecified osteoporosis with pathological fracture, upper arm
	M8093	Unspecified osteoporosis with pathological fracture, forearm
	M8094	Unspecified osteoporosis with pathological fracture, hand
	M8095	Unspecified osteoporosis with pathological fracture, pelvic region and thigh
	M8096	Unspecified osteoporosis with pathological fracture, lower leg
	M8097	Unspecified osteoporosis with pathological fracture, ankle and foot
	M8098	Unspecified osteoporosis with pathological fracture, other site
	M8099	Unspecified osteoporosis with pathological fracture, unspecified site
	M810	Postmenopausal osteoporosis
	M811	Postoophorectomy osteoporosis
	M812	Osteoporosis of disuse
	M813	Postsurgical malabsorption osteoporosis
	M814	Drug-induced osteoporosis
	M815	Idiopathic osteoporosis
	M816	Localized osteoporosis [Lequesne]
	M818	Other osteoporosis
	M819	Osteoporosis, unspecified
	M820	Osteoporosis in multiple myelomatosis
	M821	Osteoporosis in endocrine disorders
	M828	Osteoporosis in other diseases classified elsewhere
	M8530	Osteitis condensans, multiple sites
	M8531	Osteitis condensans, shoulder region
	M8532	Osteitis condensans, upper arm
	M8533	Osteitis condensans, forearm
	M8534	Osteitis condensans, hand
	M8535	Osteitis condensans, pelvic region and thigh
	M8536	Osteitis condensans, lower leg
	M8537	Osteitis condensans, ankle and foot
	M8538	Osteitis condensans, other site
	M8539	Osteitis condensans, unspecified site
	M8700	Idiopathic aseptic necrosis of bone, multiple sites

ACCS Cell	ICD-10-CA Code	ICD-10-CA Description
551-555, 558-562 Diag Inv & Management Inflamm Musculoskeletal		
	M8701	Idiopathic aseptic necrosis of bone, shoulder region
	M8702	Idiopathic aseptic necrosis of bone, upper arm
	M8703	Idiopathic aseptic necrosis of bone, forearm
	M8704	Idiopathic aseptic necrosis of bone, hand
	M8705	Idiopathic aseptic necrosis of bone, pelvic region and thigh
	M8706	Idiopathic aseptic necrosis of bone, lower leg
	M8707	Idiopathic aseptic necrosis of bone, ankle and foot
	M8708	Idiopathic aseptic necrosis of bone, other site
	M8709	Idiopathic aseptic necrosis of bone, unspecified site
	M880	Paget's disease of skull
	M888	Paget's disease of other bones
	M889	Paget's disease of bone, unspecified
	M8940	Other hypertrophic osteoarthropathy, multiple sites
	M8941	Other hypertrophic osteoarthropathy, shoulder region
	M8942	Other hypertrophic osteoarthropathy, upper arm
	M8943	Other hypertrophic osteoarthropathy, forearm
	M8944	Other hypertrophic osteoarthropathy, hand
	M8945	Other hypertrophic osteoarthropathy, pelvic region and thigh
	M8946	Other hypertrophic osteoarthropathy, lower leg
	M8947	Other hypertrophic osteoarthropathy, ankle and foot
	M8948	Other hypertrophic osteoarthropathy, other site
	M8949	Other hypertrophic osteoarthropathy, unspecified site
	M901	Periostitis in other infectious diseases classified elsewhere
	M906	Osteitis deformans in neoplastic disease
	M907	Fracture of bone in neoplastic disease
	M910	Juvenile osteochondrosis of pelvis
	M911	Juvenile osteochondrosis head of femur [Legg-Calvé-Perthes]
	M912	Coxa plana
	M913	Pseudocoxalgia
	M918	Other juvenile osteochondrosis of hip and pelvis
	M919	Juvenile osteochondrosis of hip and pelvis, unspecified
	M920	Juvenile osteochondrosis of humerus
	M921	Juvenile osteochondrosis of radius and ulna
	M922	Juvenile osteochondrosis of hand
	M923	Other juvenile osteochondrosis of upper limb
	M924	Juvenile osteochondrosis of patella
	M925	Juvenile osteochondrosis of tibia and fibula
	M926	Juvenile osteochondrosis of tarsus
	M927	Juvenile osteochondrosis of metatarsus
	M928	Other specified juvenile osteochondrosis
	M929	Juvenile osteochondrosis, unspecified
	M930	Slipped upper femoral epiphysis (nontraumatic)
	M931	Kienböck's disease of adults
	M9320	Osteochondritis dissecans of multiple sites
	M9321	Osteochondritis dissecans of shoulder
	M9322	Osteochondritis dissecans of elbow
	M9323	Osteochondritis dissecans of wrist
	M9324	Osteochondritis dissecans of hand
	M9325	Osteochondritis dissecans of hip

ACCS Cell	ICD-10-CA Code	ICD-10-CA Description
551-555, 558-562 Diag Inv & Management Inflam Musculoskeletal		
	M9326	Osteochondritis dissecans of knee (patella)
	M9327	Osteochondritis dissecans of ankle (talus)
	M9328	Osteochondritis dissecans of other site
	M9329	Osteochondritis dissecans of unspecified site
	M938	Other specified osteochondropathies
	M939	Osteochondropathy, unspecified site
	M9420	Chondromalacia, multiple sites
	M9421	Chondromalacia, shoulder region
	M9422	Chondromalacia, upper arm
	M9423	Chondromalacia, forearm
	M9424	Chondromalacia, hand
	M9425	Chondromalacia, pelvic region and thigh
	M9427	Chondromalacia, ankle and foot
	M9428	Chondromalacia, other site
	M9429	Chondromalacia, unspecified site

ACCS CELL
556-557, 563-564 Other Musculoskeletal

ACCS Cell	ICD-10-CA Code	ICD-10-CA Description
556-557, 563-564 Diag Inv & Management Other Musculoskeletal		
	D160	Benign neoplasm of scapula and long bones of upper limb
	D161	Benign neoplasm of short bones of upper limb
	D162	Benign neoplasm of long bones of lower limb
	D163	Benign neoplasm of short bones of lower limb
	D164	Benign neoplasm of bones of skull and face
	D166	Benign neoplasm of vertebral column
	D168	Benign neoplasm of pelvic bones, sacrum and coccyx
	D169	Benign neoplasm of bone and articular cartilage, unspecified
	D822	Immunodeficiency with short-limbed stature
	D823	Immunodeficiency following hereditary defective response to Epstein-Barr virus
	D824	Hyperimmunoglobulin E [IgE] syndrome
	D840	Lymphocyte function antigen-1 [LFA-1] defect
	D841	Defects in the complement system
	D848	Other specified immunodeficiencies
	E550	Rickets, active
	E643	Sequelae of rickets
	I00	Rheumatic fever without mention of heart involvement
	L405	Arthropathic psoriasis
	M063	Rheumatoid nodule
	M070	Distal interphalangeal psoriatic arthropathy
	M073	Other psoriatic arthropathies
	M090	Juvenile arthritis in psoriasis
	M1229	Villonodular synovitis (pigmented), unspecified site
	M200	Deformity of finger(s)
	M201	Hallux valgus (acquired)
	M202	Hallux rigidus
	M203	Other deformity of hallux (acquired)
	M204	Other hammer toe(s) (acquired)
	M205	Other deformities of toe(s) (acquired)
	M206	Acquired deformity of toe(s), unspecified
	M210	Valgus deformity, not elsewhere classified
	M211	Varus deformity, not elsewhere classified
	M212	Flexion deformity
	M213	Wrist or foot drop (acquired)
	M214	Flat foot [pes planus] (acquired)
	M2150	Acquired clawhand, clubhand, clawfoot and clubfoot, multiple sites
	M2154	Acquired clawhand, clubhand, clawfoot and clubfoot, hand
	M2157	Acquired clawhand, clubhand, clawfoot and clubfoot, ankle and foot
	M216	Other acquired deformities of ankle and foot
	M217	Unequal limb length (acquired)
	M2180	Other specified acquired deformities of limbs, multiple sites
	M2181	Other specified acquired deformities of limbs, shoulder region
	M2182	Other specified acquired deformities of limbs, upper arm
	M2183	Other specified acquired deformities of limbs, forearm
	M2184	Other specified acquired deformities of limbs, hand
	M2185	Other specified acquired deformities of limbs, pelvic region and thigh

ACCS Cell	ICD-10-CA Code	ICD-10-CA Description
556-557, 563-564 Diag Inv & Management Other Musculoskeletal		
	M2186	Other specified acquired deformities of limbs, lower leg
	M2187	Other specified acquired deformities of limbs, ankle and foot
	M2189	Other specified acquired deformities of limbs, unspecified site
	M219	Acquired deformity of limb, unspecified
	M220	Recurrent dislocation of patella
	M221	Recurrent subluxation of patella
	M222	Patellofemoral disorders
	M223	Other derangements of patella
	M224	Chondromalacia patellae
	M228	Other disorders of patella
	M229	Disorder of patella, unspecified
	M2300	Cystic meniscus, multiple sites
	M2301	Cystic anterior horn of medial meniscus
	M2302	Cystic posterior horn of medial meniscus
	M2303	Cystic medial meniscus other and unspecified site
	M2304	Cystic anterior horn of lateral meniscus
	M2305	Cystic posterior horn of lateral meniscus
	M2306	Cystic lateral meniscus other and unspecified site
	M2309	Cystic meniscus, unspecified site
	M2310	Discoid meniscus (congenital), multiple sites
	M2311	Discoid anterior horn of medial meniscus (congenital)
	M2312	Discoid posterior horn of medial meniscus (congenital)
	M2313	Discoid medial meniscus other and unspecified site (congenital)
	M2314	Discoid anterior horn of lateral meniscus (congenital)
	M2315	Discoid posterior horn of lateral meniscus (congenital)
	M2316	Discoid lateral meniscus (congenital) other and unspecified site
	M2319	Discoid meniscus (congenital) unspecified site
	M2320	Derangement of meniscus due to old tear or injury, multiple sites
	M2321	Derangement of anterior horn of medial meniscus due to old tear or injury
	M2322	Derangement of posterior horn of medial meniscus due to old tear or injury
	M2323	Derangement of other and unspecified medial meniscus due to old tear or injury
	M2324	Derangement of anterior horn of lateral meniscus due to old tear or injury
	M2325	Derangement of posterior horn of lateral meniscus due to old tear or injury
	M2326	Derangement of other and unspecified lateral meniscus due to old tear or injury
	M2329	Derangement of unspecified meniscus due to old tear or injury
	M2330	Other meniscus derangements, multiple sites
	M2331	Other derangement of anterior horn of medial meniscus
	M2332	Other derangement of posterior horn of medial meniscus
	M2333	Other derangement of other and unspecified medial meniscus
	M2334	Other derangement of anterior horn of lateral meniscus
	M2335	Other derangement of posterior horn of lateral meniscus
	M2336	Other derangement of other and unspecified lateral meniscus
	M2339	Other derangement of unspecified meniscus
	M234	Loose body in knee
	M235	Chronic instability of knee
	M2360	Other spontaneous disruption of ligament(s) of knee, multiple sites
	M2361	Other spontaneous disruption of anterior cruciate ligament
	M2362	Other spontaneous disruption of posterior cruciate ligament
	M2363	Other spontaneous disruption of medial collateral ligament

ACCS Cell	ICD-10-CA Code	ICD-10-CA Description
556-557, 563-564 Diag Inv & Management Other Musculoskeletal		
	M2364	Other spontaneous disruption of lateral collateral ligament
	M2367	Other spontaneous disruption of capsular ligament
	M2369	Other spontaneous disruption of unspecified ligament(s) of knee
	M238	Other internal derangements of knee
	M239	Internal derangement of knee, unspecified
	M2400	Loose body in joint, multiple sites
	M2401	Loose body in joint, shoulder region
	M2402	Loose body in joint, upper arm
	M2403	Loose body in joint, forearm
	M2404	Loose body in joint, hand
	M2405	Loose body in joint, pelvic region and thigh
	M2407	Loose body in joint, ankle and foot
	M2408	Loose body in joint, other site
	M2409	Loose body in joint, unspecified site
	M2410	Other articular cartilage disorders, multiple sites
	M2411	Other articular cartilage disorders, shoulder region
	M2412	Other articular cartilage disorders, upper arm
	M2413	Other articular cartilage disorders, forearm
	M2414	Other articular cartilage disorders, hand
	M2415	Other articular cartilage disorders, pelvic region and thigh
	M2417	Other articular cartilage disorders, ankle and foot
	M2418	Other articular cartilage disorders, other site
	M2419	Other articular cartilage disorders, unspecified site
	M2420	Disorder of ligament, multiple sites
	M2421	Disorder of ligament, shoulder region
	M2422	Disorder of ligament, upper arm
	M2423	Disorder of ligament, forearm
	M2424	Disorder of ligament, hand
	M2425	Disorder of ligament, pelvic region and thigh
	M2427	Disorder of ligament, ankle and foot
	M2428	Disorder of ligament, other site
	M2429	Disorder of ligament, unspecified site
	M2430	Pathological dislocation and subluxation of joint, not elsewhere classified, multiple sites
	M2431	Pathological dislocation and subluxation of joint, not elsewhere classified, shoulder region
	M2432	Pathological dislocation and subluxation of joint, not elsewhere classified, upper arm
	M2433	Pathological dislocation and subluxation of joint, not elsewhere classified, forearm
	M2434	Pathological dislocation and subluxation of joint, not elsewhere classified, hand
	M2435	Pathological dislocation and subluxation of joint, not elsewhere classified, pelvic region and thigh
	M2436	Pathological dislocation and subluxation of joint, not elsewhere classified, lower leg
	M2437	Pathological dislocation and subluxation of joint, not elsewhere classified, ankle and foot
	M2438	Pathological dislocation and subluxation of joint, not elsewhere classified, other site
	M2439	Pathological dislocation and subluxation of joint, not elsewhere classified, unspecified site
	M2440	Recurrent dislocation and subluxation of joint, multiple sites

ACCS Cell	ICD-10-CA Code	ICD-10-CA Description
556-557, 563-564 Diag Inv & Management Other Musculoskeletal		
	M2441	Recurrent dislocation and subluxation of joint, shoulder region
	M2442	Recurrent dislocation and subluxation of joint, upper arm
	M2443	Recurrent dislocation and subluxation of joint, forearm
	M2444	Recurrent dislocation and subluxation of joint, hand
	M2445	Recurrent dislocation and subluxation of joint, pelvic region and thigh
	M2446	Recurrent dislocation and subluxation of joint, lower leg
	M2447	Recurrent dislocation and subluxation of joint, ankle and foot
	M2448	Recurrent dislocation and subluxation of joint, other site
	M2449	Recurrent dislocation and subluxation of joint, unspecified site
	M2450	Contracture of joint, multiple sites
	M2451	Contracture of joint, shoulder region
	M2452	Contracture of joint, upper arm
	M2453	Contracture of joint, forearm
	M2454	Contracture of joint, hand
	M2455	Contracture of joint, pelvic region and thigh
	M2456	Contracture of joint, lower leg
	M2457	Contracture of joint, ankle and foot
	M2458	Contracture of joint, other site
	M2459	Contracture of joint, unspecified site
	M247	Protrusion acetabuli
	M2480	Other specific joint derangements, not elsewhere classified, multiple sites
	M2481	Other specific joint derangements, not elsewhere classified, shoulder region
	M2482	Other specific joint derangements, not elsewhere classified, upper arm
	M2483	Other specific joint derangements, not elsewhere classified, forearm
	M2484	Other specific joint derangements, not elsewhere classified, hand
	M2485	Other specific joint derangements, not elsewhere classified, pelvic region and thigh
	M2486	Other specific joint derangements, not elsewhere classified, lower leg
	M2487	Other specific joint derangements, not elsewhere classified, ankle and foot
	M2488	Other specific joint derangements, not elsewhere classified, other site
	M2489	Other specific joint derangements, not elsewhere classified, unspecified site
	M2490	Joint derangement, unspecified, multiple sites
	M2491	Joint derangement, unspecified, shoulder region
	M2492	Joint derangement, unspecified, upper arm
	M2493	Joint derangement, unspecified, forearm
	M2494	Joint derangement, unspecified, hand
	M2495	Joint derangement, unspecified, pelvic region and thigh
	M2496	Joint derangement, unspecified, lower leg
	M2497	Joint derangement, unspecified, ankle and foot
	M2498	Joint derangement, unspecified, other site
	M2499	Joint derangement unspecified, unspecified site
	M2500	Haemarthrosis, multiple sites
	M2501	Haemarthrosis, shoulder region
	M2502	Haemarthrosis, upper arm
	M2503	Haemarthrosis, forearm
	M2504	Haemarthrosis, hand
	M2505	Haemarthrosis, pelvic region and thigh
	M2506	Haemarthrosis, lower leg
	M2507	Haemarthrosis, ankle and foot

ACCS Cell	ICD-10-CA Code	ICD-10-CA Description
556-557, 563-564 Diag Inv & Management Other Musculoskeletal		
	M2508	Haemarthrosis, other site
	M2509	Haemarthrosis, unspecified site
	M2510	Fistula of joint, multiple sites
	M2511	Fistula of joint, shoulder region
	M2512	Fistula of joint, upper arm
	M2513	Fistula of joint, forearm
	M2514	Fistula of joint, hand
	M2515	Fistula of joint, pelvic region and thigh
	M2516	Fistula of joint, lower leg
	M2517	Fistula of joint, ankle and foot
	M2518	Fistula of joint, other site
	M2519	Fistula of joint, unspecified site
	M2520	Flail joint, multiple sites
	M2521	Flail joint, shoulder region
	M2522	Flail joint, upper arm
	M2523	Flail joint, forearm
	M2524	Flail joint, hand
	M2525	Flail joint, pelvic region and thigh
	M2526	Flail joint, lower leg
	M2527	Flail joint, ankle and foot
	M2528	Flail joint, other site
	M2529	Flail joint, unspecified site
	M2530	Other instability of joint, multiple sites
	M2531	Other instability of joint, shoulder region
	M2532	Other instability of joint, upper arm
	M2533	Other instability of joint, forearm
	M2534	Other instability of joint, hand
	M2535	Other instability of joint, pelvic region and thigh
	M2536	Other instability of joint, lower leg
	M2537	Other instability of joint, ankle and foot
	M2538	Other instability of joint, other site
	M2539	Other instability of joint, unspecified site
	M2540	Effusion of joint, multiple sites
	M2541	Effusion of joint, shoulder region
	M2542	Effusion of joint, upper arm
	M2543	Effusion of joint, forearm
	M2544	Effusion of joint, hand
	M2545	Effusion of joint, pelvic region and thigh
	M2546	Effusion of joint, lower leg
	M2547	Effusion of joint, ankle and foot
	M2548	Effusion of joint, other site
	M2549	Effusion of joint, unspecified site
	M2550	Pain in joint, multiple sites
	M2551	Pain in joint, shoulder region
	M2552	Pain in joint, upper arm
	M2553	Pain in joint, forearm
	M2554	Pain in joint, hand
	M2555	Pain in joint, pelvic region and thigh
	M2556	Pain in joint, lower leg

ACCS Cell	ICD-10-CA Code	ICD-10-CA Description
556-557, 563-564 Diag Inv & Management Other Musculoskeletal		
	M2557	Pain in joint, ankle and foot
	M2558	Pain in joint, other site
	M2560	Stiffness of joint, not elsewhere classified, multiple sites
	M2561	Stiffness of joint, not elsewhere classified, shoulder region
	M2562	Stiffness of joint, not elsewhere classified, upper arm
	M2563	Stiffness of joint, not elsewhere classified, forearm
	M2564	Stiffness of joint, not elsewhere classified, hand
	M2565	Stiffness of joint, not elsewhere classified, pelvic region and thigh
	M2566	Stiffness of joint, not elsewhere classified, lower leg
	M2567	Stiffness of joint, not elsewhere classified, ankle and foot
	M2568	Stiffness of joint, not elsewhere classified, other site
	M2569	Stiffness of joint, not elsewhere classified, unspecified site
	M2570	Osteophyte, multiple sites
	M2571	Osteophyte, shoulder region
	M2572	Osteophyte, upper arm
	M2574	Osteophyte, hand
	M2576	Osteophyte, lower leg
	M2577	Osteophyte, ankle and foot
	M2578	Osteophyte, other site
	M2579	Osteophyte, unspecified site
	M2580	Other specified joint disorders, multiple sites
	M2581	Other specified joint disorders, shoulder region
	M2582	Other specified joint disorders, upper arm
	M2583	Other specified joint disorders, forearm
	M2584	Other specified joint disorders, hand
	M2585	Other specified joint disorders, pelvic region and thigh
	M2586	Other specified joint disorders, lower leg
	M2587	Other specified joint disorders, ankle and foot
	M2588	Other specified joint disorders, other site
	M2589	Other specified joint disorders, unspecified site
	M2590	Joint disorder, unspecified, multiple sites
	M2591	Joint disorder, unspecified, shoulder region
	M2592	Joint disorder, unspecified, upper arm
	M2593	Joint disorder, unspecified, forearm
	M2594	Joint disorder, unspecified, hand
	M2595	Joint disorder, unspecified, pelvic region and thigh
	M2596	Joint disorder, unspecified, lower leg
	M2597	Joint disorder, unspecified, ankle and foot
	M2598	Joint disorder, unspecified, other site
	M2599	Joint disorder, unspecified, unspecified site
	M352	Behçet's disease
	M354	Diffuse (eosinophilic) fasciitis
	M357	Hypermobility syndrome
	M4000	Postural kyphosis, multiple sites in spine
	M4001	Postural kyphosis, occipito-atlanto-axial region
	M4002	Postural kyphosis, cervical region
	M4003	Postural kyphosis, cervicothoracic region
	M4004	Postural kyphosis, thoracic region
	M4005	Postural kyphosis, thoracolumbar region

ACCS Cell	ICD-10-CA Code	ICD-10-CA Description
556-557, 563-564 Diag Inv & Management Other Musculoskeletal		
	M4009	Postural kyphosis, unspecified site
	M4010	Other secondary kyphosis, multiple sites in spine
	M4011	Other secondary kyphosis, occipito-atlanto-axial region
	M4012	Other secondary kyphosis, cervical region
	M4013	Other secondary kyphosis, cervicothoracic region
	M4014	Other secondary kyphosis, thoracic region
	M4015	Other secondary kyphosis, thoracolumbar region
	M4019	Other secondary kyphosis, unspecified site
	M4020	Other and unspecified kyphosis, multiple sites in spine
	M4021	Other and unspecified kyphosis, occipito-atlanto-axial region
	M4022	Other and unspecified kyphosis, cervical region
	M4023	Other and unspecified kyphosis, cervicothoracic region
	M4024	Other and unspecified kyphosis, thoracic region
	M4025	Other and unspecified kyphosis, thoracolumbar region
	M4029	Other and unspecified kyphosis, unspecified site
	M4030	Flatback syndrome, multiple sites in spine
	M4031	Flatback syndrome, occipito-atlanto-axial region
	M4032	Flatback syndrome, cervical region
	M4033	Flatback syndrome, cervicothoracic region
	M4034	Flatback syndrome, thoracic region
	M4035	Flatback syndrome, thoracolumbar region
	M4036	Flatback syndrome, lumbar region
	M4037	Flatback syndrome, lumbosacral region
	M4038	Flatback syndrome, sacral and sacrococcygeal region
	M4039	Flatback syndrome, unspecified site
	M4040	Other lordosis, multiple sites in spine
	M4045	Other lordosis, thoracolumbar region
	M4046	Other lordosis, lumbar region
	M4047	Other lordosis, lumbosacral region
	M4048	Other lordosis, sacral and sacrococcygeal region
	M4049	Other lordosis, unspecified site
	M4050	Lordosis, unspecified, multiple sites in spine
	M4055	Lordosis, unspecified, thoracolumbar region
	M4056	Lordosis, unspecified, lumbar region
	M4057	Lordosis, unspecified, lumbosacral region
	M4058	Lordosis, unspecified, sacral and sacrococcygeal region
	M4059	Lordosis, unspecified, unspecified site
	M4100	Infantile idiopathic scoliosis, multiple sites in spine
	M4101	Infantile idiopathic scoliosis, occipito-atlanto-axial region
	M4102	Infantile idiopathic scoliosis, cervical region
	M4103	Infantile idiopathic scoliosis, cervicothoracic region
	M4104	Infantile idiopathic scoliosis, thoracic region
	M4105	Infantile idiopathic scoliosis, thoracolumbar region
	M4106	Infantile idiopathic scoliosis, lumbar region
	M4107	Infantile idiopathic scoliosis, lumbosacral region
	M4108	Infantile idiopathic scoliosis, sacral and sacrococcygeal region
	M4109	Infantile idiopathic scoliosis, unspecified site
	M4110	Juvenile idiopathic scoliosis, multiple sites in spine
	M4111	Juvenile idiopathic scoliosis, occipito-atlanto-axial region

ACCS Cell	ICD-10-CA Code	ICD-10-CA Description
556-557, 563-564 Diag Inv & Management Other Musculoskeletal		
	M4112	Juvenile idiopathic scoliosis, cervical region
	M4113	Juvenile idiopathic scoliosis, cervicothoracic region
	M4114	Juvenile idiopathic scoliosis, thoracic region
	M4115	Juvenile idiopathic scoliosis, thoracolumbar region
	M4116	Juvenile idiopathic scoliosis, lumbar region
	M4117	Juvenile idiopathic scoliosis, lumbosacral region
	M4118	Juvenile idiopathic scoliosis, sacral and sacrococcygeal region
	M4119	Juvenile idiopathic scoliosis, unspecified site
	M4120	Other idiopathic scoliosis, multiple sites in spine
	M4121	Other idiopathic scoliosis, occipito-atlanto-axial region
	M4122	Other idiopathic scoliosis, cervical region
	M4123	Other idiopathic scoliosis, cervicothoracic region
	M4124	Other idiopathic scoliosis, thoracic region
	M4125	Other idiopathic scoliosis, thoracolumbar region
	M4126	Other idiopathic scoliosis, lumbar region
	M4127	Other idiopathic scoliosis, lumbosacral region
	M4128	Other idiopathic scoliosis, sacral and sacrococcygeal region
	M4129	Other idiopathic scoliosis, unspecified site
	M4130	Thoracogenic scoliosis, multiple sites in spine
	M4131	Thoracogenic scoliosis, occipito-atlanto-axial region
	M4132	Thoracogenic scoliosis, cervical region
	M4133	Thoracogenic scoliosis, cervicothoracic region
	M4134	Thoracogenic scoliosis, thoracic region
	M4135	Thoracogenic scoliosis, thoracolumbar region
	M4136	Thoracogenic scoliosis, lumbar region
	M4137	Thoracogenic scoliosis, lumbosacral region
	M4138	Thoracogenic scoliosis, sacral and sacrococcygeal region
	M4139	Thoracogenic scoliosis, unspecified site
	M4140	Neuromuscular scoliosis, multiple sites in spine
	M4141	Neuromuscular scoliosis, occipito-atlanto-axial region
	M4142	Neuromuscular scoliosis, cervical region
	M4143	Neuromuscular scoliosis, cervicothoracic region
	M4144	Neuromuscular scoliosis, thoracic region
	M4145	Neuromuscular scoliosis, thoracolumbar region
	M4146	Neuromuscular scoliosis, lumbar region
	M4147	Neuromuscular scoliosis, lumbosacral region
	M4148	Neuromuscular scoliosis, sacral and sacrococcygeal region
	M4149	Neuromuscular scoliosis, unspecified site
	M4150	Other secondary scoliosis, multiple sites in spine
	M4151	Other secondary scoliosis, occipito-atlanto-axial region
	M4152	Other secondary scoliosis, cervical region
	M4153	Other secondary scoliosis, cervicothoracic region
	M4154	Other secondary scoliosis, thoracic region
	M4155	Other secondary scoliosis, thoracolumbar region
	M4156	Other secondary scoliosis, lumbar region
	M4157	Other secondary scoliosis, lumbosacral region
	M4158	Other secondary scoliosis, sacral and sacrococcygeal region
	M4159	Other secondary scoliosis, unspecified site
	M4180	Other forms of scoliosis, multiple sites in spine

ACCS Cell	ICD-10-CA Code	ICD-10-CA Description
556-557, 563-564 Diag Inv & Management Other Musculoskeletal		
	M4181	Other forms of scoliosis, occipito-atlanto-axial region
	M4182	Other forms of scoliosis, cervical region
	M4183	Other forms of scoliosis, cervicothoracic region
	M4184	Other forms of scoliosis, thoracic region
	M4185	Other forms of scoliosis, thoracolumbar region
	M4186	Other forms of scoliosis, lumbar region
	M4187	Other forms of scoliosis, lumbosacral region
	M4188	Other forms of scoliosis, sacral and sacrococcygeal region
	M4189	Other forms of scoliosis, unspecified site
	M4190	Scoliosis, unspecified, multiple sites in spine
	M4191	Scoliosis, unspecified, occipito-atlanto-axial region
	M4192	Scoliosis, unspecified, cervical region
	M4193	Scoliosis, unspecified, cervicothoracic region
	M4194	Scoliosis, unspecified, thoracic region
	M4195	Scoliosis, unspecified, thoracolumbar region
	M4196	Scoliosis, unspecified, lumbar region
	M4197	Scoliosis, unspecified, lumbosacral region
	M4198	Scoliosis, unspecified, sacral and sacrococcygeal region
	M4199	Scoliosis unspecified, unspecified site
	M4300	Spondylolysis, multiple sites in spine
	M4301	Spondylolysis, occipito-atlanto-axial region
	M4302	Spondylolysis, cervical region
	M4303	Spondylolysis, cervicothoracic region
	M4304	Spondylolysis, thoracic region
	M4305	Spondylolysis, thoracolumbar region
	M4306	Spondylolysis, lumbar region
	M4307	Spondylolysis, lumbosacral region
	M4308	Spondylolysis, sacral and sacrococcygeal region
	M4309	Spondylolysis, unspecified site
	M4310	Spondylolisthesis, multiple sites in spine
	M4311	Spondylolisthesis, occipito-atlanto-axial region
	M4312	Spondylolisthesis, cervical region
	M4313	Spondylolisthesis, cervicothoracic region
	M4314	Spondylolisthesis, thoracic region
	M4315	Spondylolisthesis, thoracolumbar region
	M4316	Spondylolisthesis, lumbar region
	M4317	Spondylolisthesis, lumbosacral region
	M4318	Spondylolisthesis, sacral and sacrococcygeal region
	M4319	Spondylolisthesis, unspecified site
	M4320	Other fusion of spine, multiple sites in spine
	M4321	Other fusion of spine, occipito-atlanto-axial region
	M4322	Other fusion of spine, cervical region
	M4323	Other fusion of spine, cervicothoracic region
	M4324	Other fusion of spine, thoracic region
	M4325	Other fusion of spine, thoracolumbar region
	M4326	Other fusion of spine, lumbar region
	M4327	Other fusion of spine, lumbosacral region
	M4328	Other fusion of spine, sacral and sacrococcygeal region
	M4329	Other fusion of spine, unspecified site

ACCS Cell	ICD-10-CA Code	ICD-10-CA Description
556-557, 563-564 Diag Inv & Management Other Musculoskeletal		
	M433	Recurrent atlantoaxial subluxation with myelopathy
	M434	Other recurrent atlantoaxial subluxation
	M4350	Other recurrent vertebral subluxation, multiple sites in spine
	M4352	Other recurrent vertebral subluxation, cervical region
	M4353	Other recurrent vertebral subluxation, cervicothoracic region
	M4354	Other recurrent vertebral subluxation, thoracic region
	M4355	Other recurrent vertebral subluxation, thoracolumbar region
	M4356	Other recurrent vertebral subluxation, lumbar region
	M4357	Other recurrent vertebral subluxation, lumbosacral region
	M4358	Other recurrent vertebral subluxation, sacral and sacrococcygeal region
	M4359	Other recurrent vertebral subluxation, unspecified site
	M436	Torticollis
	M4380	Other specified deforming dorsopathies, multiple sites in spine
	M4381	Other specified deforming dorsopathies, occipito-atlanto-axial region
	M4382	Other specified deforming dorsopathies, cervical region
	M4383	Other specified deforming dorsopathies, cervicothoracic region
	M4384	Other specified deforming dorsopathies, thoracic region
	M4385	Other specified deforming dorsopathies, thoracolumbar region
	M4386	Other specified deforming dorsopathies, lumbar region
	M4387	Other specified deforming dorsopathies, lumbosacral region
	M4388	Other specified deforming dorsopathies, sacral and sacrococcygeal region
	M4389	Other specified deforming dorsopathies, unspecified site
	M4390	Deforming dorsopathy, unspecified, multiple sites in spine
	M4391	Deforming dorsopathy, unspecified, occipito-atlanto-axial region
	M4392	Deforming dorsopathy, unspecified, cervical region
	M4393	Deforming dorsopathy, unspecified, cervicothoracic region
	M4394	Deforming dorsopathy, unspecified, thoracic region
	M4395	Deforming dorsopathy, unspecified, thoracolumbar region
	M4396	Deforming dorsopathy, unspecified, lumbar region
	M4397	Deforming dorsopathy, unspecified, lumbosacral region
	M4398	Deforming dorsopathy, unspecified, sacral and sacrococcygeal region
	M4399	Deforming dorsopathy, unspecified, unspecified site
	M4640	Discitis, unspecified, multiple sites in spine
	M4641	Discitis, unspecified, occipito-atlanto-axial region
	M4642	Discitis, unspecified, cervical region
	M4643	Discitis, unspecified, cervicothoracic region
	M4644	Discitis, unspecified, thoracic region
	M4645	Discitis, unspecified, thoracolumbar region
	M4646	Discitis, unspecified, lumbar region
	M4647	Discitis, unspecified, lumbosacral region
	M4648	Discitis, unspecified, sacral and sacrococcygeal region
	M4649	Discitis, unspecified, unspecified site
	M4716	Other spondylosis with myelopathy, lumbar region
	M4717	Other spondylosis with myelopathy, lumbosacral region
	M4786	Other spondylosis, lumbar region
	M4787	Other spondylosis, lumbosacral region
	M4802	Spinal stenosis, cervical region
	M4806	Spinal stenosis, lumbar region
	M4807	Spinal stenosis, lumbosacral region

ACCS Cell	ICD-10-CA Code	ICD-10-CA Description
556-557, 563-564 Diag Inv & Management Other Musculoskeletal		
	M4840	Fatigue fracture of vertebra, multiple sites in spine
	M4841	Fatigue fracture of vertebra, occipito-atlanto-axial region
	M4842	Fatigue fracture of vertebra, cervical region
	M4843	Fatigue fracture of vertebra, cervicothoracic region
	M4844	Fatigue fracture of vertebra, thoracic region
	M4845	Fatigue fracture of vertebra, thoracolumbar region
	M4846	Fatigue fracture of vertebra, lumbar region
	M4847	Fatigue fracture of vertebra, lumbosacral region
	M4848	Fatigue fracture of vertebra, sacral and sacrococcygeal region
	M4849	Fatigue fracture of vertebra, unspecified site
	M501	Cervical disc disorder with radiculopathy
	M502	Other cervical disc displacement
	M503	Other cervical disc degeneration
	M508	Other cervical disc disorders
	M509	Cervical disc disorder unspecified site
	M510	Lumbar and other intervertebral disc disorders with myelopathy
	M511	Lumbar and other intervertebral disc disorders with radiculopathy
	M512	Other specified intervertebral disc displacement
	M513	Other specified intervertebral disc degeneration
	M514	Schmorl's nodes
	M518	Other specified intervertebral disc disorders
	M519	Intervertebral disc disorder, unspecified site
	M5320	Spinal instabilities, multiple sites in spine
	M5321	Spinal instabilities, occipito-atlanto-axial region
	M5322	Spinal instabilities, cervical region
	M5323	Spinal instabilities, cervicothoracic region
	M5324	Spinal instabilities, thoracic region
	M5325	Spinal instabilities, thoracolumbar region
	M5326	Spinal instabilities, lumbar region
	M5327	Spinal instabilities, lumbosacral region
	M5328	Spinal instabilities, sacral and sacrococcygeal region
	M5329	Spinal instabilities, unspecified site
	M533	Sacrococcygeal disorders, not elsewhere classified
	M5380	Other specified dorsopathies, multiple sites in spine
	M5381	Other specified dorsopathies, occipito-atlanto-axial region
	M5382	Other specified dorsopathies, cervical region
	M5383	Other specified dorsopathies, cervicothoracic region
	M5384	Other specified dorsopathies, thoracic region
	M5385	Other specified dorsopathies, thoracolumbar region
	M5386	Other specified dorsopathies, lumbar region
	M5387	Other specified dorsopathies, lumbosacral region
	M5388	Other specified dorsopathies, sacral and sacrococcygeal region
	M5389	Other specified dorsopathies, unspecified site
	M5390	Dorsopathy, unspecified, multiple sites in spine
	M5391	Dorsopathy, unspecified, occipito-atlanto-axial region
	M5392	Dorsopathy, unspecified, cervical region
	M5393	Dorsopathy, unspecified, cervicothoracic region
	M5394	Dorsopathy, unspecified, thoracic region
	M5395	Dorsopathy, unspecified, thoracolumbar region

ACCS Cell	ICD-10-CA Code	ICD-10-CA Description
556-557, 563-564 Diag Inv & Management Other Musculoskeletal		
	M5396	Dorsopathy, unspecified, lumbar region
	M5397	Dorsopathy, unspecified, lumbosacral region
	M5398	Dorsopathy, unspecified, sacral and sacrococcygeal region
	M5399	Dorsopathy, unspecified, unspecified site
	M5404	Panniculitis affecting regions of neck and back, thoracic region
	M5405	Panniculitis affecting regions of neck and back, thoracolumbar region
	M5406	Panniculitis affecting regions of neck and back, lumbar region
	M5407	Panniculitis affecting regions of neck and back, lumbosacral region
	M5408	Panniculitis affecting regions of neck and back, sacral and sacrococcygeal region
	M5409	Panniculitis affecting regions of neck and back, unspecified site
	M5410	Radiculopathy, multiple sites in spine
	M5411	Radiculopathy, occipito-atlanto-axial region
	M5412	Radiculopathy, cervical region
	M5413	Radiculopathy, cervicothoracic region
	M5414	Radiculopathy, thoracic region
	M5415	Radiculopathy, thoracolumbar region
	M5416	Radiculopathy, lumbar region
	M5417	Radiculopathy, lumbosacral region
	M5418	Radiculopathy, sacral and sacrococcygeal region
	M5419	Radiculopathy, unspecified site
	M542	Cervicalgia
	M543	Sciatica
	M544	Lumbago with sciatica
	M545	Low back pain
	M546	Pain in thoracic spine
	M548	Other dorsalgia
	M549	Dorsalgia, unspecified site
	M6020	Foreign body granuloma of soft tissue, not elsewhere classified, multiple sites
	M6021	Foreign body granuloma of soft tissue, not elsewhere classified, shoulder region
	M6022	Foreign body granuloma of soft tissue, not elsewhere classified, upper arm
	M6023	Foreign body granuloma of soft tissue, not elsewhere classified, forearm
	M6024	Foreign body granuloma of soft tissue, not elsewhere classified, hand
	M6025	Foreign body granuloma of soft tissue, not elsewhere classified, pelvic region and thigh
	M6026	Foreign body granuloma of soft tissue, not elsewhere classified, lower leg
	M6027	Foreign body granuloma of soft tissue, not elsewhere classified, ankle and foot
	M6028	Foreign body granuloma of soft tissue, not elsewhere classified, other site
	M6029	Foreign body granuloma of soft tissue, not elsewhere classified, unspecified site
	M6120	Paralytic calcification and ossification of muscle, multiple sites
	M6121	Paralytic calcification and ossification of muscle, shoulder region
	M6122	Paralytic calcification and ossification of muscle, upper arm
	M6123	Paralytic calcification and ossification of muscle, forearm
	M6124	Paralytic calcification and ossification of muscle, hand
	M6125	Paralytic calcification and ossification of muscle, pelvic region and thigh
	M6126	Paralytic calcification and ossification of muscle, lower leg
	M6127	Paralytic calcification and ossification of muscle, ankle and foot
	M6128	Paralytic calcification and ossification of muscle, other site
	M6129	Paralytic calcification and ossification of muscle, unspecified site

ACCS Cell	ICD-10-CA Code	ICD-10-CA Description
556-557, 563-564 Diag Inv & Management Other Musculoskeletal		
	M6140	Other calcification of muscle, multiple sites
	M6141	Other calcification of muscle, shoulder region
	M6142	Other calcification of muscle, upper arm
	M6143	Other calcification of muscle, forearm
	M6144	Other calcification of muscle, hand
	M6145	Other calcification of muscle, pelvic region and thigh
	M6146	Other calcification of muscle, lower leg
	M6147	Other calcification of muscle, ankle and foot
	M6148	Other calcification of muscle, other site
	M6149	Other calcification of muscle, unspecified site
	M6150	Other ossification of muscle, multiple sites
	M6151	Other ossification of muscle, shoulder region
	M6152	Other ossification of muscle, upper arm
	M6153	Other ossification of muscle, forearm
	M6154	Other ossification of muscle, hand
	M6155	Other ossification of muscle, pelvic region and thigh
	M6156	Other ossification of muscle, lower leg
	M6157	Other ossification of muscle, ankle and foot
	M6158	Other ossification of muscle, other site
	M6159	Other ossification of muscle, unspecified site
	M6190	Calcification and ossification of muscle, unspecified, multiple sites
	M6191	Calcification and ossification of muscle, unspecified, shoulder region
	M6192	Calcification and ossification of muscle, unspecified, upper arm
	M6193	Calcification and ossification of muscle, unspecified, forearm
	M6194	Calcification and ossification of muscle, unspecified, hand
	M6195	Calcification and ossification of muscle, unspecified, pelvic region and thigh
	M6196	Calcification and ossification of muscle, unspecified, lower leg
	M6197	Calcification and ossification of muscle, unspecified, ankle and foot
	M6198	Calcification and ossification of muscle, unspecified, other site
	M6199	Calcification and ossification of muscle unspecified, unspecified site
	M6200	Diastasis of muscle, multiple sites
	M6201	Diastasis of muscle, shoulder region
	M6202	Diastasis of muscle, upper arm
	M6203	Diastasis of muscle, forearm
	M6204	Diastasis of muscle, hand
	M6205	Diastasis of muscle, pelvic region and thigh
	M6206	Diastasis of muscle, lower leg
	M6207	Diastasis of muscle, ankle and foot
	M6208	Diastasis of muscle, other site
	M6209	Diastasis of muscle, unspecified site
	M6210	Other rupture of muscle (nontraumatic), multiple sites
	M6211	Other rupture of muscle (nontraumatic), shoulder region
	M6212	Other rupture of muscle (nontraumatic), upper arm
	M6213	Other rupture of muscle (nontraumatic), forearm
	M6214	Other rupture of muscle (nontraumatic), hand
	M6215	Other rupture of muscle (nontraumatic), pelvic region and thigh
	M6216	Other rupture of muscle (nontraumatic), lower leg
	M6217	Other rupture of muscle (nontraumatic), ankle and foot
	M6218	Other rupture of muscle (nontraumatic), other site

ACCS Cell	ICD-10-CA Code	ICD-10-CA Description
556-557, 563-564 Diag Inv & Management Other Musculoskeletal		
	M6219	Other rupture of muscle (nontraumatic), unspecified site
	M6220	Ischaemic infarction of muscle, multiple sites
	M6221	Ischaemic infarction of muscle, shoulder region
	M6222	Ischaemic infarction of muscle, upper arm
	M6223	Ischaemic infarction of muscle, forearm
	M6224	Ischaemic infarction of muscle, hand
	M6225	Ischaemic infarction of muscle, pelvic region and thigh
	M6226	Ischaemic infarction of muscle, lower leg
	M6227	Ischaemic infarction of muscle, ankle and foot
	M6228	Ischaemic infarction of muscle, other site
	M6229	Ischaemic infarction of muscle, unspecified site
	M6230	Immobility syndrome (paraplegic), multiple sites
	M6231	Immobility syndrome (paraplegic), shoulder region
	M6232	Immobility syndrome (paraplegic), upper arm
	M6233	Immobility syndrome (paraplegic), forearm
	M6234	Immobility syndrome (paraplegic), hand
	M6235	Immobility syndrome (paraplegic), pelvic region and thigh
	M6236	Immobility syndrome (paraplegic), lower leg
	M6237	Immobility syndrome (paraplegic), ankle and foot
	M6238	Immobility syndrome (paraplegic), other site
	M6239	Immobility syndrome (paraplegic), unspecified site
	M6240	Contracture of muscle, multiple sites
	M6241	Contracture of muscle, shoulder region
	M6242	Contracture of muscle, upper arm
	M6243	Contracture of muscle, forearm
	M6244	Contracture of muscle, hand
	M6245	Contracture of muscle, pelvic region and thigh
	M6246	Contracture of muscle, lower leg
	M6247	Contracture of muscle, ankle and foot
	M6248	Contracture of muscle, other site
	M6249	Contracture of muscle, unspecified site
	M6250	Muscle wasting and atrophy, not elsewhere classified, multiple sites
	M6251	Muscle wasting and atrophy, not elsewhere classified, shoulder region
	M6252	Muscle wasting and atrophy, not elsewhere classified, upper arm
	M6253	Muscle wasting and atrophy, not elsewhere classified, forearm
	M6254	Muscle wasting and atrophy, not elsewhere classified, hand
	M6255	Muscle wasting and atrophy, not elsewhere classified, pelvic region and thigh
	M6256	Muscle wasting and atrophy, not elsewhere classified, lower leg
	M6257	Muscle wasting and atrophy, not elsewhere classified, ankle and foot
	M6258	Muscle wasting and atrophy, not elsewhere classified, other site
	M6259	Muscle wasting and atrophy, not elsewhere classified, unspecified site
	M6260	Muscle strain, multiple sites
	M6261	Muscle strain, shoulder region
	M6262	Muscle strain, upper arm
	M6263	Muscle strain, forearm
	M6264	Muscle strain, hand
	M6265	Muscle strain, pelvic region and thigh
	M6266	Muscle strain, lower leg
	M6267	Muscle strain, ankle and foot

ACCS Cell	ICD-10-CA Code	ICD-10-CA Description
556-557, 563-564 Diag Inv & Management Other Musculoskeletal		
	M6268	Muscle strain, other site
	M6269	Muscle strain, unspecified
	M6280	Other specified disorders of muscle, multiple sites
	M6281	Other specified disorders of muscle, shoulder region
	M6282	Other specified disorders of muscle, upper arm
	M6283	Other specified disorders of muscle, forearm
	M6284	Other specified disorders of muscle, hand
	M6285	Other specified disorders of muscle, pelvic region and thigh
	M6286	Other specified disorders of muscle, lower leg
	M6287	Other specified disorders of muscle, ankle and foot
	M6288	Other specified disorders of muscle, other site
	M6289	Other specified disorders of muscle, unspecified site
	M6290	Disorder of muscle, unspecified, multiple sites
	M6291	Disorder of muscle, unspecified, shoulder region
	M6292	Disorder of muscle, unspecified, upper arm
	M6293	Disorder of muscle, unspecified, forearm
	M6294	Disorder of muscle, unspecified, hand
	M6295	Disorder of muscle, unspecified, pelvic region and thigh
	M6296	Disorder of muscle, unspecified, lower leg
	M6297	Disorder of muscle, unspecified, ankle and foot
	M6298	Disorder of muscle unspecified, other site
	M6299	Disorder of muscle unspecified, unspecified site
	M638	Other disorders of muscle in diseases classified elsewhere
	M6500	Abscess of tendon sheath, multiple sites
	M6501	Abscess of tendon sheath, shoulder region
	M6502	Abscess of tendon sheath, upper arm
	M6503	Abscess of tendon sheath, forearm
	M6504	Abscess of tendon sheath, hand
	M6505	Abscess of tendon sheath, pelvic region and thigh
	M6506	Abscess of tendon sheath, lower leg
	M6507	Abscess of tendon sheath, ankle and foot
	M6508	Abscess of tendon sheath, other site
	M6509	Abscess of tendon sheath, unspecified site
	M6520	Calcific tendinitis, multiple sites
	M6521	Calcific tendinitis, shoulder region
	M6522	Calcific tendinitis, upper arm
	M6523	Calcific tendinitis, forearm
	M6524	Calcific tendinitis, hand
	M6525	Calcific tendinitis, pelvic region and thigh
	M6526	Calcific tendinitis, lower leg
	M6527	Calcific tendinitis, ankle and foot
	M6528	Calcific tendinitis, other site
	M6529	Calcific tendinitis, unspecified site
	M653	Trigger finger
	M660	Rupture of popliteal cyst
	M6610	Rupture of synovium, multiple sites
	M6611	Rupture of synovium, shoulder region
	M6612	Rupture of synovium, upper arm
	M6613	Rupture of synovium, forearm

ACCS Cell	ICD-10-CA Code	ICD-10-CA Description
556-557, 563-564 Diag Inv & Management Other Musculoskeletal		
	M6614	Rupture of synovium, hand
	M6615	Rupture of synovium, pelvic region and thigh
	M6616	Rupture of synovium, lower leg
	M6617	Rupture of synovium, ankle and foot
	M6618	Rupture of synovium, other site
	M6619	Rupture of synovium, unspecified site
	M6650	Spontaneous rupture of unspecified tendon, multiple sites
	M6651	Spontaneous rupture of unspecified tendon, shoulder region
	M6652	Spontaneous rupture of unspecified tendon, upper arm
	M6653	Spontaneous rupture of unspecified tendon, forearm
	M6654	Spontaneous rupture of unspecified tendon, hand
	M6655	Spontaneous rupture of unspecified tendon, pelvic region and thigh
	M6656	Spontaneous rupture of unspecified tendon, lower leg
	M6657	Spontaneous rupture of unspecified tendon, ankle and foot
	M6658	Spontaneous rupture of unspecified tendon, other site
	M6659	Spontaneous rupture of unspecified tendon, unspecified site
	M670	Short Achilles tendon (acquired)
	M6710	Other contracture of tendon (sheath), multiple sites
	M6711	Other contracture of tendon (sheath), shoulder
	M6712	Other contracture of tendon (sheath), upper arm
	M6713	Other contracture of tendon (sheath), forearm
	M6714	Other contracture of tendon (sheath), hand
	M6715	Other contracture of tendon (sheath), pelvic region and thigh
	M6716	Other contracture of tendon (sheath), lower leg
	M6717	Other contracture of tendon (sheath), ankle and foot
	M6718	Other contracture of tendon (sheath), other site
	M6719	Other contracture of tendon (sheath), unspecified site
	M6720	Synovial hypertrophy, not elsewhere classified multiple sites
	M6721	Synovial hypertrophy, not elsewhere classified, shoulder
	M6722	Synovial hypertrophy, not elsewhere classified, upper arm
	M6723	Synovial hypertrophy, not elsewhere classified, forearm
	M6724	Synovial hypertrophy, not elsewhere classified, hand
	M6725	Synovial hypertrophy, not elsewhere classified, pelvic region and thigh
	M6726	Synovial hypertrophy, not elsewhere classified, lower leg
	M6727	Synovial hypertrophy, not elsewhere classified, ankle and foot
	M6728	Synovial hypertrophy, not elsewhere classified, other site
	M6729	Synovial hypertrophy, not elsewhere classified, unspecified site
	M6740	Ganglion, multiple sites
	M6741	Ganglion, shoulder
	M6742	Ganglion, upper arm
	M6743	Ganglion, forearm
	M6744	Ganglion, hand
	M6745	Ganglion, pelvic area and thigh
	M6746	Ganglion, lower leg
	M6747	Ganglion, ankle and foot
	M6748	Ganglion, other site
	M6749	Ganglion, unspecified site
	M6780	Other specified disorders of synovium and tendon, multiple sites
	M6781	Other specified disorders of synovium and tendon, shoulder

ACCS Cell	ICD-10-CA Code	ICD-10-CA Description
556-557, 563-564 Diag Inv & Management Other Musculoskeletal		
	M6782	Other specified disorders of synovium and tendon, upper arm
	M6783	Other specified disorders of synovium and tendon, forearm
	M6784	Other specified disorders of synovium and tendon, hand
	M6785	Other specified disorders of synovium and tendon, pelvic area and thigh
	M6786	Other specified disorders of synovium and tendon, lower leg
	M6787	Other specified disorders of synovium and tendon, ankle and foot
	M6788	Other specified disorders of synovium and tendon, other site
	M6789	Other specified disorders of synovium and tendon, unspecified site
	M6790	Disorder of synovium and tendon, unspecified, multiple sites
	M6791	Disorder of synovium and tendon, unspecified, shoulder
	M6792	Disorder of synovium and tendon, unspecified, upper arm
	M6793	Disorder of synovium and tendon, unspecified, forearm
	M6794	Disorder of synovium and tendon, unspecified, hand
	M6795	Disorder of synovium and tendon, unspecified, pelvic area
	M6796	Disorder of synovium and tendon, unspecified, lower leg
	M6797	Disorder of synovium and tendon, unspecified, ankle and foot
	M6798	Disorder of synovium and tendon, unspecified, other site
	M6799	Disorder of synovium and tendon, unspecified, unspecified site
	M708	Other soft tissue disorders related to use, overuse and pressure
	M709	Unspecified soft tissue disorder related to use, overuse and pressure
	M7100	Abscess of bursa, multiple sites
	M7101	Abscess of bursa, shoulder region
	M7102	Abscess of bursa, upper arm
	M7103	Abscess of bursa, forearm
	M7104	Abscess of bursa, hand
	M7105	Abscess of bursa, pelvic region and thigh
	M7106	Abscess of bursa, lower leg
	M7107	Abscess of bursa, ankle and foot
	M7108	Abscess of bursa, other site
	M7109	Abscess of bursa, unspecified site
	M712	Synovial cyst of popliteal space [Baker]
	M7130	Other bursal cyst, multiple sites
	M7131	Other bursal cyst, shoulder region
	M7132	Other bursal cyst, upper arm
	M7133	Other bursal cyst, forearm
	M7134	Other bursal cyst, hand
	M7135	Other bursal cyst, pelvic region and thigh
	M7136	Other bursal cyst, lower leg
	M7137	Other bursal cyst, ankle and foot
	M7138	Other bursal cyst, other site
	M7139	Other bursal cyst, unspecified site
	M7140	Calcium deposit in bursa, multiple sites
	M7141	Calcium deposit in bursa, shoulder region
	M7142	Calcium deposit in bursa, upper arm
	M7143	Calcium deposit in bursa, forearm
	M7144	Calcium deposit in bursa, hand
	M7145	Calcium deposit in bursa, pelvic region and thigh
	M7146	Calcium deposit in bursa, lower leg
	M7147	Calcium deposit in bursa, ankle and foot

ACCS Cell	ICD-10-CA Code	ICD-10-CA Description
556-557, 563-564 Diag Inv & Management Other Musculoskeletal		
	M7148	Calcium deposit in bursa, other site
	M7149	Calcium deposit in bursa, unspecified site
	M7150	Other bursitis, not elsewhere classified, multiple sites
	M7151	Other bursitis, not elsewhere classified, shoulder region
	M7152	Other bursitis, not elsewhere classified, upper arm
	M7153	Other bursitis, not elsewhere classified, forearm
	M7154	Other bursitis, not elsewhere classified, hand
	M7155	Other bursitis, not elsewhere classified, pelvic region and thigh
	M7156	Other bursitis, not elsewhere classified, lower leg
	M7157	Other bursitis, not elsewhere classified, ankle and foot
	M7158	Other bursitis, not elsewhere classified, other site
	M7159	Other bursitis, not elsewhere classified, unspecified site
	M7180	Other specified bursopathies, multiple sites
	M7181	Other specified bursopathies, shoulder region
	M7182	Other specified bursopathies, upper arm
	M7183	Other specified bursopathies, forearm
	M7184	Other specified bursopathies, hand
	M7185	Other specified bursopathies, pelvic region and thigh
	M7186	Other specified bursopathies, lower leg
	M7187	Other specified bursopathies, ankle and foot
	M7188	Other specified bursopathies, other site
	M7189	Other specified bursopathies, unspecified site
	M7190	Bursopathy, unspecified, multiple sites
	M7191	Bursopathy, unspecified, shoulder region
	M7192	Bursopathy, unspecified, upper arm
	M7193	Bursopathy, unspecified, forearm
	M7194	Bursopathy, unspecified, hand
	M7195	Bursopathy, unspecified, pelvic region and thigh
	M7196	Bursopathy, unspecified, lower leg
	M7197	Bursopathy, unspecified, ankle and foot
	M7198	Bursopathy, unspecified, other site
	M7199	Bursopathy unspecified, unspecified site
	M720	Palmar fascial fibromatosis [Dupuytren]
	M721	Knuckle pads
	M722	Plantar fascial fibromatosis
	M7240	Pseudosarcomatous fibromatosis, multiple sites
	M7241	Pseudosarcomatous fibromatosis, shoulder region
	M7242	Pseudosarcomatous fibromatosis, upper arm
	M7243	Pseudosarcomatous fibromatosis, forearm
	M7244	Pseudosarcomatous fibromatosis, hand
	M7245	Pseudosarcomatous fibromatosis, pelvic region and thigh
	M7246	Pseudosarcomatous fibromatosis, lower leg
	M7247	Pseudosarcomatous fibromatosis, ankle and foot
	M7248	Pseudosarcomatous fibromatosis, other site
	M7249	Pseudosarcomatous fibromatosis, unspecified site
	M7280	Other fibroblastic disorders, multiple sites
	M7281	Other fibroblastic disorders, shoulder region
	M7282	Other fibroblastic disorders, upper arm
	M7283	Other fibroblastic disorders, forearm

ACCS Cell	ICD-10-CA Code	ICD-10-CA Description
556-557, 563-564 Diag Inv & Management Other Musculoskeletal		
	M7284	Other fibroblastic disorders, hand
	M7285	Other fibroblastic disorders, pelvic region and thigh
	M7286	Other fibroblastic disorders, lower leg
	M7287	Other fibroblastic disorders, ankle and foot
	M7288	Other fibroblastic disorders, other site
	M7289	Other fibroblastic disorders, unspecified site
	M7290	Fibroblastic disorder, unspecified, multiple sites
	M7291	Fibroblastic disorder, unspecified, shoulder region
	M7292	Fibroblastic disorder, unspecified, upper arm
	M7293	Fibroblastic disorder, unspecified, forearm
	M7294	Fibroblastic disorder, unspecified, hand
	M7295	Fibroblastic disorder, unspecified, pelvic region and thigh
	M7296	Fibroblastic disorder, unspecified, lower leg
	M7297	Fibroblastic disorder, unspecified, ankle and foot
	M7298	Fibroblastic disorder, unspecified, other site
	M7299	Fibroblastic disorder unspecified, unspecified site
	M738	Other soft tissue disorders in diseases classified
	M773	Calcaneal spur
	M7960	Pain in upper limb
	M7961	Pain in lower limb
	M7969	Pain in unspecified limb
	M7980	Other specified soft tissue disorders, multiple sites
	M7981	Other specified soft tissue disorders, shoulder region
	M7982	Other specified soft tissue disorders, upper arm
	M7983	Other specified soft tissue disorders, forearm
	M7984	Other specified soft tissue disorders, hand
	M7985	Other specified soft tissue disorders, pelvic region and thigh
	M7986	Other specified soft tissue disorders, lower leg
	M7987	Other specified soft tissue disorders, ankle and foot
	M7988	Other specified soft tissue disorders, other site
	M7989	Other specified soft tissue disorders, unspecified site
	M7990	Soft tissue disorder, unspecified, multiple sites
	M7991	Soft tissue disorder, unspecified, shoulder region
	M7992	Soft tissue disorder, unspecified, upper arm
	M7993	Soft tissue disorder, unspecified, forearm
	M7994	Soft tissue disorder, unspecified, hand
	M7995	Soft tissue disorder, unspecified, pelvic region and thigh
	M7996	Soft tissue disorder, unspecified, lower leg
	M7997	Soft tissue disorder, unspecified, ankle and foot
	M7998	Soft tissue disorder, unspecified, other site
	M7999	Soft tissue disorder, unspecified, unspecified site
	M830	Puerperal osteomalacia
	M831	Senile osteomalacia
	M832	Adult osteomalacia due to malabsorption
	M833	Adult osteomalacia due to malnutrition
	M834	Aluminium bone disease
	M835	Other drug-induced osteomalacia in adults
	M838	Other adult osteomalacia
	M839	Adult osteomalacia, unspecified

ACCS Cell	ICD-10-CA Code	ICD-10-CA Description
556-557, 563-564 Diag Inv & Management Other Musculoskeletal		
	M8400	Malunion of fracture, multiple sites
	M8401	Malunion of fracture, shoulder region
	M8402	Malunion of fracture, upper arm
	M8403	Malunion of fracture, forearm
	M8404	Malunion of fracture, hand
	M8405	Malunion of fracture, pelvic region and thigh
	M8406	Malunion of fracture, lower leg
	M8407	Malunion of fracture, ankle and foot
	M8408	Malunion of fracture, other site
	M8409	Malunion of fracture, unspecified site
	M8410	Nonunion of fracture [pseudarthrosis], multiple sites
	M8411	Nonunion of fracture [pseudarthrosis], shoulder region
	M8412	Nonunion of fracture [pseudarthrosis], upper arm
	M8413	Nonunion of fracture [pseudarthrosis], forearm
	M8414	Nonunion of fracture [pseudarthrosis], hand
	M8415	Nonunion of fracture [pseudarthrosis], pelvic region and thigh
	M8416	Nonunion of fracture [pseudarthrosis], lower leg
	M8417	Nonunion of fracture [pseudarthrosis], ankle and foot
	M8418	Nonunion of fracture [pseudarthrosis], other site
	M8419	Nonunion of fracture [pseudarthrosis], unspecified site
	M8420	Delayed union of fracture, multiple sites
	M8421	Delayed union of fracture, shoulder region
	M8422	Delayed union of fracture, upper arm
	M8423	Delayed union of fracture, forearm
	M8424	Delayed union of fracture, hand
	M8425	Delayed union of fracture, pelvic region and thigh
	M8426	Delayed union of fracture, lower leg
	M8427	Delayed union of fracture, ankle and foot
	M8428	Delayed union of fracture, other site
	M8429	Delayed union of fracture, unspecified site
	M8430	Stress fracture, not elsewhere classified, multiple sites
	M8431	Stress fracture, not elsewhere classified, shoulder region
	M8432	Stress fracture, not elsewhere classified, upper arm
	M8433	Stress fracture, not elsewhere classified, forearm
	M8434	Stress fracture, not elsewhere classified, hand
	M8435	Stress fracture, not elsewhere classified, pelvic region and thigh
	M8436	Stress fracture, not elsewhere classified, lower leg
	M8437	Stress fracture, not elsewhere classified, ankle and foot
	M8438	Stress fracture, not elsewhere classified, other site
	M8439	Stress fracture, not elsewhere classified, unspecified site
	M8440	Pathological fracture, not elsewhere classified, multiple sites
	M8441	Pathological fracture, not elsewhere classified, shoulder region
	M8442	Pathological fracture, not elsewhere classified, upper arm
	M8443	Pathological fracture, not elsewhere classified, forearm
	M8444	Pathological fracture, not elsewhere classified, hand
	M8445	Pathological fracture, not elsewhere classified, pelvic region and thigh
	M8446	Pathological fracture, not elsewhere classified, lower leg
	M8447	Pathological fracture, not elsewhere classified, ankle and foot
	M8448	Pathological fracture, not elsewhere classified, other site

ACCS Cell	ICD-10-CA Code	ICD-10-CA Description
556-557, 563-564 Diag Inv & Management Other Musculoskeletal		
	M8449	Pathological fracture, not elsewhere classified, unspecified site
	M8480	Other disorders of continuity of bone, multiple sites
	M8481	Other disorders of continuity of bone, shoulder region
	M8482	Other disorders of continuity of bone, upper arm
	M8483	Other disorders of continuity of bone, forearm
	M8484	Other disorders of continuity of bone, hand
	M8485	Other disorders of continuity of bone, pelvic region and thigh
	M8486	Other disorders of continuity of bone, lower leg
	M8487	Other disorders of continuity of bone, ankle and foot
	M8488	Other disorders of continuity of bone, other site
	M8489	Other disorders of continuity of bone, unspecified site
	M8490	Disorder of continuity of bone, unspecified, multiple sites
	M8491	Disorder of continuity of bone, unspecified, shoulder region
	M8492	Disorder of continuity of bone, unspecified, upper arm
	M8493	Disorder of continuity of bone, unspecified, forearm
	M8494	Disorder of continuity of bone, unspecified, hand
	M8495	Disorder of continuity of bone, unspecified, pelvic region and thigh
	M8496	Disorder of continuity of bone, unspecified, lower leg
	M8497	Disorder of continuity of bone, unspecified, ankle and foot
	M8498	Disorder of continuity of bone, unspecified, other site
	M8499	Disorder of continuity of bone, unspecified, unspecified site
	M8500	Fibrous dysplasia (monostotic), multiple sites
	M8501	Fibrous dysplasia (monostotic), shoulder region
	M8502	Fibrous dysplasia (monostotic), upper arm
	M8503	Fibrous dysplasia (monostotic), forearm
	M8504	Fibrous dysplasia (monostotic), hand
	M8505	Fibrous dysplasia (monostotic), pelvic region and thigh
	M8506	Fibrous dysplasia (monostotic), lower leg
	M8507	Fibrous dysplasia (monostotic), ankle and foot
	M8508	Fibrous dysplasia (monostotic), other site
	M8509	Fibrous dysplasia (monostotic), unspecified site
	M8510	Skeletal fluorosis, multiple sites
	M8511	Skeletal fluorosis, shoulder region
	M8512	Skeletal fluorosis, upper arm
	M8513	Skeletal fluorosis, forearm
	M8514	Skeletal fluorosis, hand
	M8515	Skeletal fluorosis, pelvic region and thigh
	M8516	Skeletal fluorosis, lower leg
	M8517	Skeletal fluorosis, ankle and foot
	M8518	Skeletal fluorosis, other site
	M8519	Skeletal fluorosis, unspecified site
	M852	Hyperostosis of skull
	M8541	Solitary bone cyst, shoulder region
	M8542	Solitary bone cyst, upper arm
	M8543	Solitary bone cyst, forearm
	M8544	Solitary bone cyst, hand
	M8545	Solitary bone cyst, pelvic region and thigh
	M8546	Solitary bone cyst, lower leg
	M8547	Solitary bone cyst, ankle and foot

ACCS Cell	ICD-10-CA Code	ICD-10-CA Description
556-557, 563-564 Diag Inv & Management Other Musculoskeletal		
	M8548	Solitary bone cyst, other site
	M8549	Solitary bone cyst, unspecified site
	M8550	Aneurysmal bone cyst, multiple sites
	M8551	Aneurysmal bone cyst, shoulder region
	M8552	Aneurysmal bone cyst, upper arm
	M8553	Aneurysmal bone cyst, forearm
	M8554	Aneurysmal bone cyst, hand
	M8555	Aneurysmal bone cyst, pelvic region and thigh
	M8556	Aneurysmal bone cyst, lower leg
	M8557	Aneurysmal bone cyst, ankle and foot
	M8558	Aneurysmal bone cyst, other site
	M8559	Aneurysmal bone cyst, unspecified site
	M8560	Other cyst of bone, multiple sites
	M8561	Other cyst of bone, shoulder region
	M8562	Other cyst of bone, upper arm
	M8563	Other cyst of bone, forearm
	M8564	Other cyst of bone, hand
	M8565	Other cyst of bone, pelvic region and thigh
	M8566	Other cyst of bone, lower leg
	M8567	Other cyst of bone, ankle and foot
	M8568	Other cyst of bone, other site
	M8569	Other cyst of bone, unspecified site
	M8580	Other specified disorders of bone density and structure, multiple sites
	M8581	Other specified disorders of bone density and structure, shoulder region
	M8582	Other specified disorders of bone density and structure, upper arm
	M8583	Other specified disorders of bone density and structure, forearm
	M8584	Other specified disorders of bone density and structure, hand
	M8585	Other specified disorders of bone density and structure, pelvic region and thigh
	M8586	Other specified disorders of bone density and structure, lower leg
	M8587	Other specified disorders of bone density and structure, ankle and foot
	M8588	Other specified disorders of bone density and structure, other site
	M8589	Other specified disorders of bone density and structure, unspecified site
	M8590	Disorder of bone density and structure, unspecified, multiple sites
	M8591	Disorder of bone density and structure, unspecified, shoulder region
	M8592	Disorder of bone density and structure, unspecified, upper arm
	M8593	Disorder of bone density and structure, unspecified, forearm
	M8594	Disorder of bone density and structure, unspecified, hand
	M8595	Disorder of bone density and structure, unspecified, pelvic region and thigh
	M8596	Disorder of bone density and structure, unspecified, lower leg
	M8597	Disorder of bone density and structure, unspecified, ankle and foot
	M8598	Disorder of bone density and structure, unspecified, other site
	M8599	Disorder of bone density and structure, unspecified, unspecified site
	M890	Algoneurodystrophy
	M8910	Epiphyseal arrest, multiple sites
	M8911	Epiphyseal arrest, shoulder region
	M8912	Epiphyseal arrest, upper arm
	M8913	Epiphyseal arrest, forearm
	M8914	Epiphyseal arrest, hand
	M8915	Epiphyseal arrest, pelvic region and thigh

ACCS Cell	ICD-10-CA Code	ICD-10-CA Description
556-557, 563-564 Diag Inv & Management Other Musculoskeletal		
	M8916	Epiphyseal arrest, lower leg
	M8917	Epiphyseal arrest, ankle and foot
	M8918	Epiphyseal arrest, other site
	M8919	Epiphyseal arrest, unspecified site
	M8920	Other disorders of bone development and growth, multiple sites
	M8921	Other disorders of bone development and growth, shoulder region
	M8922	Other disorders of bone development and growth, upper arm
	M8923	Other disorders of bone development and growth, forearm
	M8924	Other disorders of bone development and growth, hand
	M8925	Other disorders of bone development and growth, pelvic region and thigh
	M8926	Other disorders of bone development and growth, lower leg
	M8927	Other disorders of bone development and growth, ankle and foot
	M8928	Other disorders of bone development and growth, other site
	M8929	Other disorders of bone development and growth, unspecified site
	M8930	Hypertrophy of bone, multiple sites
	M8931	Hypertrophy of bone, shoulder region
	M8932	Hypertrophy of bone, upper arm
	M8933	Hypertrophy of bone, forearm
	M8934	Hypertrophy of bone, hand
	M8935	Hypertrophy of bone, pelvic region and thigh
	M8936	Hypertrophy of bone, lower leg
	M8937	Hypertrophy of bone, ankle and foot
	M8938	Hypertrophy of bone, other site
	M8939	Hypertrophy of bone, unspecified site
	M8950	Osteolysis, multiple sites
	M8951	Osteolysis, shoulder region
	M8952	Osteolysis, upper arm
	M8953	Osteolysis, forearm
	M8954	Osteolysis, hand
	M8955	Osteolysis, pelvic region and thigh
	M8956	Osteolysis, lower leg
	M8957	Osteolysis, ankle and foot
	M8958	Osteolysis, other site
	M8959	Osteolysis, unspecified site
	M8980	Other specified disorders of bone, multiple sites
	M8981	Other specified disorders of bone, shoulder region
	M8982	Other specified disorders of bone, upper arm
	M8983	Other specified disorders of bone, forearm
	M8984	Other specified disorders of bone, hand
	M8985	Other specified disorders of bone, pelvic region and thigh
	M8986	Other specified disorders of bone, lower leg
	M8987	Other specified disorders of bone, ankle and foot
	M8988	Other specified disorders of bone, other site
	M8989	Other specified disorders of bone, unspecified site
	M8990	Disorder of bone, unspecified, multiple sites
	M8991	Disorder of bone, unspecified, shoulder region
	M8992	Disorder of bone, unspecified, upper arm
	M8993	Disorder of bone, unspecified, forearm
	M8994	Disorder of bone, unspecified, hand

ACCS Cell	ICD-10-CA Code	ICD-10-CA Description
556-557, 563-564 Diag Inv & Management Other Musculoskeletal		
	M8995	Disorder of bone, unspecified, pelvic region and thigh
	M8996	Disorder of bone, unspecified, lower leg
	M8997	Disorder of bone, unspecified, ankle and foot
	M8998	Disorder of bone, unspecified, other site
	M8999	Disorder of bone, unspecified, unspecified site
	M941	Relapsing polychondritis
	M9430	Chondrolysis, multiple sites
	M9431	Chondrolysis, shoulder region
	M9432	Chondrolysis, upper arm
	M9433	Chondrolysis, forearm
	M9434	Chondrolysis, hand
	M9435	Chondrolysis, pelvic region and thigh
	M9436	Chondrolysis, lower leg
	M9437	Chondrolysis, ankle and foot
	M9438	Chondrolysis, other site
	M9439	Chondrolysis, unspecified site
	M9480	Other specified disorders of cartilage, multiple sites
	M9481	Other specified disorders of cartilage, shoulder region
	M9482	Other specified disorders of cartilage, upper arm
	M9483	Other specified disorders of cartilage, forearm
	M9484	Other specified disorders of cartilage, hand
	M9485	Other specified disorders of cartilage, pelvic region and thigh
	M9486	Other specified disorders of cartilage, lower leg
	M9487	Other specified disorders of cartilage, ankle and foot
	M9488	Other specified disorders of cartilage, other site
	M9489	Other specified disorders of cartilage, unspecified site
	M9490	Disorder of cartilage, unspecified, multiple sites
	M9491	Disorder of cartilage, unspecified, shoulder region
	M9492	Disorder of cartilage, unspecified, upper arm
	M9493	Disorder of cartilage, unspecified, forearm
	M9494	Disorder of cartilage, unspecified, hand
	M9495	Disorder of cartilage, unspecified, pelvic region and thigh
	M9496	Disorder of cartilage, unspecified, lower leg
	M9497	Disorder of cartilage, unspecified, ankle and foot
	M9498	Disorder of cartilage, unspecified, other site
	M9499	Disorder of cartilage, unspecified, unspecified site
	M952	Other acquired deformity of head
	M953	Acquired deformity of neck
	M954	Acquired deformity of chest and rib
	M955	Acquired deformity of pelvis
	M958	Other specified acquired deformities of musculoskeletal system
	M959	Acquired deformity of musculoskeletal system, unspecified
	M960	Pseudarthrosis after fusion or arthrodesis
	M961	Postlaminectomy syndrome, not elsewhere classified
	M962	Postradiation kyphosis
	M963	Postlaminectomy kyphosis
	M964	Postsurgical lordosis
	M965	Postradiation scoliosis

ACCS Cell	ICD-10-CA Code	ICD-10-CA Description
556-557, 563-564 Diag Inv & Management Other Musculoskeletal		
	M966	Fracture of bone following insertion of orthopaedic implant, joint prosthesis, or bone plate
	M968	Other postprocedural musculoskeletal disorders
	M9900	Segmental and somatic dysfunction, head region
	M9901	Segmental and somatic dysfunction, cervical region
	M9902	Segmental and somatic dysfunction, thoracic region
	M9903	Segmental and somatic dysfunction, lumbar region
	M9904	Segmental and somatic dysfunction, sacral region
	M9905	Segmental and somatic dysfunction, pelvic region
	M9906	Segmental and somatic dysfunction, lower extremity
	M9907	Segmental and somatic dysfunction, upper extremity
	M9908	Segmental and somatic dysfunction, rib cage
	M9909	Segmental and somatic dysfunction, abdomen and other sites
	M9920	Subluxation stenosis of neural canal, head region
	M9921	Subluxation stenosis of neural canal, cervical region
	M9922	Subluxation stenosis of neural canal, thoracic region
	M9923	Subluxation stenosis of neural canal, lumbar region
	M9924	Subluxation stenosis of neural canal, sacral region
	M9925	Subluxation stenosis of neural canal, pelvic region
	M9930	Osseous stenosis of neural canal, head region
	M9931	Osseous stenosis of neural canal, cervical region
	M9932	Osseous stenosis of neural canal, thoracic region
	M9933	Osseous stenosis of neural canal, lumbar region
	M9934	Osseous stenosis of neural canal, sacral region
	M9935	Osseous stenosis of neural canal, pelvic region
	M9940	Connective tissue stenosis of neural canal, head region
	M9941	Connective tissue stenosis of neural canal, cervical region
	M9942	Connective tissue stenosis of neural canal, thoracic region
	M9943	Connective tissue stenosis of neural canal, lumbar region
	M9944	Connective tissue stenosis of neural canal, sacral region
	M9945	Connective tissue stenosis of neural canal, pelvic region
	M9950	Intervertebral disc stenosis of neural canal, head region
	M9951	Intervertebral disc stenosis of neural canal, cervical region
	M9952	Intervertebral disc stenosis of neural canal, thoracic region
	M9953	Intervertebral disc stenosis of neural canal, lumbar region
	M9954	Intervertebral disc stenosis of neural canal, sacral region
	M9960	Osseous and subluxation stenosis of intervertebral foramina, head region
	M9961	Osseous and subluxation stenosis of intervertebral foramina, cervical region
	M9962	Osseous and subluxation stenosis of intervertebral foramina, thoracic region
	M9963	Osseous and subluxation stenosis of intervertebral foramina, lumbar region
	M9964	Osseous and subluxation stenosis of intervertebral foramina, sacral region
	M9970	Connective tissue and disc stenosis of intervertebral foramina, head region
	M9971	Connective tissue and disc stenosis of intervertebral foramina, cervical region
	M9972	Connective tissue and disc stenosis of intervertebral foramina, thoracic region
	M9973	Connective tissue and disc stenosis of intervertebral foramina, lumbar region
	M9974	Connective tissue and disc stenosis of intervertebral foramina, sacral region
	M9980	Other biomechanical lesions, head region
	M9981	Other biomechanical lesions, cervical region
	M9982	Other biomechanical lesions, thoracic region

ACCS Cell	ICD-10-CA Code	ICD-10-CA Description
556-557, 563-564 Diag Inv & Management Other Musculoskeletal		
	M9983	Other biomechanical lesions, lumbar region
	M9984	Other biomechanical lesions, sacral region
	M9985	Other biomechanical lesions, pelvic region
	M9986	Other biomechanical lesions, lower extremity
	M9987	Other biomechanical lesions, upper extremity
	M9988	Other biomechanical lesions, rib cage
	M9989	Other biomechanical lesions, abdomen and other sites
	M9990	Biomechanical lesion, unspecified, head region
	M9991	Biomechanical lesion, unspecified, cervical region
	M9992	Biomechanical lesion, unspecified, thoracic region
	M9993	Biomechanical lesion, unspecified, lumbar region
	M9994	Biomechanical lesion, unspecified, sacral region
	M9995	Biomechanical lesion, unspecified, pelvic region
	M9996	Biomechanical lesion, unspecified, lower extremity
	M9997	Biomechanical lesion, unspecified, upper extremity
	M9998	Biomechanical lesion, unspecified, rib cage
	M9999	Biomechanical lesion, unspecified, abdomen and other sites
	S230	Traumatic rupture of thoracic intervertebral disc
	T738	Other effects of deprivation
	T739	Effect of deprivation, unspecified
	T796	Traumatic ischaemia of muscle
	T8400	Mechanical complication of shoulder prosthesis
	T8401	Mechanical complication of elbow prosthesis
	T8402	Mechanical complication of wrist, carpal and interphalangeal prosthesis
	T8403	Mechanical complication of hip prosthesis
	T8404	Mechanical complication of knee prosthesis
	T8405	Mechanical complication of ankle and tarsal prosthesis
	T8408	Mechanical complication of other joint prosthesis
	T8409	Mechanical complication of unspecified joint prosthesis
	T8410	Mechanical complication of internal fixation device of humerus
	T8411	Mechanical complication of internal fixation device of radius and ulna
	T8412	Mechanical complication of internal fixation device of bones of hand
	T8413	Mechanical complication of internal fixation device of femur
	T8414	Mechanical complication of internal fixation device of tibia and fibula
	T8415	Mechanical complication of internal fixation device of bones of foot
	T8419	Mechanical complication of internal fixation device of bones of limb NOS
	T8420	Mechanical complication of internal fixation device of cranium
	T8421	Mechanical complication of internal fixation device of maxilla
	T8422	Mechanical complication of internal fixation device of mandible
	T8423	Mechanical complication of internal fixation device of spinal vertebrae
	T8424	Mechanical complication of internal fixation device of pelvis
	T8428	Mechanical complication of internal fixation device of other bones
	T843	Mechanical complication of other bone devices, implants and grafts
	T844	Mechanical complication of other internal orthopaedic devices, implants and grafts
	T848	Other complications of internal orthopaedic prosthetic devices, implants and grafts
	T849	Unspecified complication of internal orthopaedic prosthetic device, implant and graft

ACCS Cell	ICD-10-CA Code	ICD-10-CA Description
556-557, 563-564 Diag Inv & Management Other Musculoskeletal		
	T855	Mechanical complication of gastrointestinal prosthetic devices, implants and grafts
	T856	Mechanical complication of other specified internal prosthetic devices, implants and grafts
	T858	Other complications of internal prosthetic devices, implants and grafts, not elsewhere classified
	T859	Unspecified complication of internal prosthetic device, implant and graft
	T86820	Rejection of bone graft/flap
	T86821	Failure of bone graft/flap
	T86822	Infection of bone graft/flap
	T86840	Rejection of soft tissue (skin, muscle, fascia, tendon, mucosa) graft/flap
	T86841	Failure of soft tissue (skin, muscle, fascia, tendon, mucosa) graft/flap
	T86842	Infection of soft tissue (skin, muscle, fascia, tendon, mucosa) graft/flap
	T86880	Rejection of other transplanted tissue
	T86881	Failure of other transplanted tissue
	T86882	Infection of other transplanted tissue
	T869	Failure and rejection of unspecified transplanted organ and tissue
	T87000	Complication of above elbow reattachment, rejection
	T87001	Complication of above elbow reattachment, infection
	T87008	Other complication of above elbow reattachment
	T87009	Unspecified complication of above elbow reattachment
	T87010	Complication of below elbow reattachment, rejection
	T87011	Complication of below elbow reattachment, infection
	T87018	Other complication of below elbow reattachment
	T87019	Unspecified complication of below elbow reattachment
	T87020	Complication of below wrist reattachment, rejection
	T87021	Complication of below wrist reattachment, infection
	T87028	Other complication of below wrist reattachment
	T87029	Unspecified complication of below wrist reattachment
	T87090	Complication of upper extremity reattachment, level (of attachment) unspecified, rejection
	T87091	Complication of upper extremity reattachment, level (of attachment) unspecified, infection
	T87098	Other complication of upper extremity reattachment, level (of attachment) unspecified
	T87099	Unspecified complication of upper extremity reattachment, level (of attachment) unspecified
	T87100	Complications of above knee reattachment, rejection
	T87101	Complication of above knee reattachment, infection
	T87108	Other complication of above knee reattachment
	T87109	Unspecified complication of above knee reattachment
	T87110	Complication of below knee reattachment, rejection
	T87111	Complication of below knee reattachment, infection
	T87118	Other complication of below knee reattachment
	T87119	Unspecified complication of below knee reattachment
	T87120	Complication of below ankle reattachment, rejection
	T87121	Complication of below ankle reattachment, infection
	T87128	Other complication of below ankle reattachment
	T87129	Unspecified complication of below ankle reattachment
	T87190	Complication of lower extremity reattachment, level (of attachment) unspecified, rejection

ACCS Cell	ICD-10-CA Code	ICD-10-CA Description
556-557, 563-564 Diag Inv & Management Other Musculoskeletal		
	T87191	Complication of lower extremity reattachment, level (of attachment) unspecified, infection
	T87198	Other complication of lower extremity reattachment, level (of attachment) unspecified
	T87199	Unspecified complication of lower extremity reattachment, level (of attachment) unspecified
	T87200	Rejection of other reattached body part
	T87201	Infection of other reattached body part
	T87208	Other complication of other reattached body part
	T87209	Unspecified complication of other reattached body part
	T8730	Neuroma of interscapulothoracic (forequarter) amputation stump
	T8731	Neuroma of above elbow amputation stump
	T8732	Neuroma of below elbow amputation stump
	T8735	Neuroma of transpelvic (hindquarter) amputation stump
	T8736	Neuroma of above knee amputation stump
	T8737	Neuroma of below knee amputation stump
	T8738	Neuroma of other amputation stump
	T8739	Neuroma of unspecified amputation stump
	T8750	Necrosis of interscapulothoracic (forequarter) amputation stump
	T8751	Necrosis of above elbow amputation stump
	T8752	Necrosis of below elbow amputation stump
	T8755	Necrosis of transpelvic (hindquarter) amputation stump
	T8756	Necrosis of above knee amputation stump
	T8757	Necrosis of below knee amputation stump
	T8758	Necrosis of other amputation stump
	T8759	Necrosis of unspecified amputation stump
	T8760	Other and unspecified complications of interscapulothoracic (forequarter) amputation stump
	T8761	Other and unspecified complications of above elbow amputation stump
	T8762	Other and unspecified complications of below elbow amputation stump
	T8765	Other and unspecified complications of transpelvic (hindquarter) amputation stump
	T8766	Other and unspecified complications of above knee amputation stump
	T8767	Other and unspecified complications of below knee amputation stump
	T8768	Other and unspecified complications of other amputation stump
	T8769	Other and unspecified complications of unspecified amputation stump
	Z094	Follow-up examination after treatment of fracture
	Z440	Fitting and adjustment of artificial arm (complete)(partial)
	Z441	Fitting and adjustment of artificial leg (complete)(partial)
	Z448	Fitting and adjustment of other external prosthetic devices
	Z449	Fitting and adjustment of unspecified external prosthetic device
	Z458	Adjustment and management of other implanted devices
	Z459	Adjustment and management of unspecified implanted device
	Z467	Fitting and adjustment of orthopaedic device
	Z468	Fitting and adjustment of other specified devices
	Z469	Fitting and adjustment of unspecified device
	Z470	Follow-up care involving removal of fracture plate and other internal fixation device
	Z478	Other specified orthopaedic follow-up care
	Z479	Orthopaedic follow-up care, unspecified
	Z946	Bone transplant status

ACCS Cell	ICD-10-CA Code	ICD-10-CA Description
556-557, 563-564 Diag Inv & Management Other Musculoskeletal		
	Z971	Presence of artificial limb (complete)(partial)

ACCS CELL
565-566 Congenital Musculoskeletal Deformities

ACCS Cell	ICD-10-CA Code	ICD-10-CA Description
565-566 Diag Inv & Management Congenital Musculoskeletal Deformities		
	Q650	Congenital dislocation of hip, unilateral
	Q651	Congenital dislocation of hip, bilateral
	Q652	Congenital dislocation of hip, unspecified
	Q653	Congenital subluxation of hip, unilateral
	Q654	Congenital subluxation of hip, bilateral
	Q655	Congenital subluxation of hip, unspecified
	Q656	Unstable hip
	Q658	Other congenital deformities of hip
	Q659	Congenital deformity of hip, unspecified
	Q660	Talipes equinovarus
	Q661	Talipes calcaneovarus
	Q662	Metatarsus varus
	Q663	Other congenital varus deformities of feet
	Q664	Talipes calcaneovalgus
	Q665	Congenital pes planus
	Q666	Other congenital valgus deformities of feet
	Q667	Pes cavus
	Q668	Other congenital deformities of feet
	Q669	Congenital deformity of feet, unspecified
	Q670	Facial asymmetry
	Q671	Compression facies
	Q672	Dolichocephaly
	Q673	Plagiocephaly
	Q674	Other congenital deformities of skull, face and jaw
	Q675	Congenital deformity of spine
	Q678	Other congenital deformities of chest
	Q680	Congenital deformity of sternocleidomastoid muscle
	Q681	Congenital deformity of hand
	Q682	Congenital deformity of knee
	Q683	Congenital bowing of femur
	Q684	Congenital bowing of tibia and fibula
	Q685	Congenital bowing of long bones of leg, unspecified
	Q688	Other specified congenital musculoskeletal deformities
	Q690	Accessory finger(s)
	Q691	Accessory thumb(s)
	Q692	Accessory toe(s)
	Q699	Polydactyly, unspecified
	Q700	Fused fingers
	Q701	Webbed fingers
	Q702	Fused toes
	Q703	Webbed toes
	Q704	Polysyndactyly
	Q709	Syndactyly, unspecified
	Q710	Congenital complete absence of upper limb(s)
	Q711	Congenital absence of upper arm and forearm with hand present
	Q712	Congenital absence of both forearm and hand

ACCS Cell	ICD-10-CA Code	ICD-10-CA Description
565-566 Diag Inv & Management Congenital Musculoskeletal Deformities		
	Q713	Congenital absence of hand and finger(s)
	Q714	Longitudinal reduction defect of radius
	Q715	Longitudinal reduction defect of ulna
	Q716	Lobster-claw hand
	Q718	Other reduction defects of upper limb(s)
	Q719	Reduction defect of upper limb, unspecified
	Q720	Congenital complete absence of lower limb(s)
	Q721	Congenital absence of thigh and lower leg with foot present
	Q722	Congenital absence of both lower leg and foot
	Q723	Congenital absence of foot and toe(s)
	Q724	Longitudinal reduction defect of femur
	Q725	Longitudinal reduction defect of tibia
	Q726	Longitudinal reduction defect of fibula
	Q727	Split foot
	Q728	Other reduction defects of lower limb(s)
	Q729	Reduction defect of lower limb, unspecified
	Q730	Congenital absence of unspecified limb(s)
	Q731	Phocomelia, unspecified limb(s)
	Q738	Other reduction defects of unspecified limb(s)
	Q740	Other congenital malformations of upper limb(s), including shoulder girdle
	Q741	Congenital malformation of knee
	Q742	Other congenital malformations of lower limb(s), including pelvic girdle
	Q743	Arthrogryposis multiplex congenita
	Q748	Other specified congenital malformations of limb(s)
	Q749	Unspecified congenital malformation of limb(s)
	Q750	Craniosynostosis
	Q751	Craniofacial dysostosis
	Q752	Hypertelorism
	Q753	Macrocephaly
	Q754	Mandibulofacial dysostosis syndrome
	Q755	Oculomandibular dysostosis
	Q758	Other specified congenital malformations of skull and face bones
	Q759	Congenital malformation of skull and face bones, unspecified
	Q761	Klippel-Feil syndrome
	Q7620	Congenital spondylolisthesis
	Q7621	Congenital spondylolysis
	Q763	Congenital scoliosis due to congenital bony malformation
	Q764	Other congenital malformations of spine, not associated with scoliosis
	Q765	Cervical rib
	Q770	Achondrogenesis
	Q771	Thanatophoric short stature
	Q772	Short rib syndrome
	Q773	Chondrodysplasia punctata
	Q774	Achondroplasia
	Q775	Dystrophic dysplasia
	Q776	Chondroectodermal dysplasia
	Q777	Spondyloepiphyseal dysplasia
	Q778	Other osteochondrodysplasia with defects of growth of tubular bones and spine

ACCS Cell	ICD-10-CA Code	ICD-10-CA Description
565-566 Diag Inv & Management Congenital Musculoskeletal Deformities		
	Q779	Osteochondrodysplasia with defects of growth of tubular bones and spine, unspecified
	Q780	Osteogenesis imperfecta
	Q781	Polyostotic fibrous dysplasia
	Q782	Osteopetrosis
	Q783	Progressive diaphyseal dysplasia
	Q784	Enchondromatosis
	Q785	Metaphyseal dysplasia
	Q786	Multiple congenital exostoses
	Q788	Other specified osteochondrodysplasias
	Q789	Osteochondrodysplasia, unspecified
	Q796	Ehlers-Danlos syndrome
	Q798	Other congenital malformations of musculoskeletal system
	Q799	Congenital malformation of musculoskeletal system, unspecified

ACCS CELL
567-568 Other Inflamm Musculoskeletal

ACCS Cell	ICD-10-CA Code	ICD-10-CA Description
567-568 Diag Inv & Management Other Inflamm Musculoskeletal		
	M062	Rheumatoid bursitis
	M2573	Osteophyte, forearm
	M2575	Osteophyte, pelvic region and thigh
	M6000	Infective myositis, multiple sites
	M6001	Infective myositis, shoulder region
	M6002	Infective myositis, upper arm
	M6003	Infective myositis, forearm
	M6004	Infective myositis, hand
	M6005	Infective myositis, pelvic region and thigh
	M6006	Infective myositis, lower leg
	M6007	Infective myositis, ankle and foot
	M6008	Infective myositis, other
	M6009	Infective myositis, unspecified site
	M6010	Interstitial myositis, multiple sites
	M6011	Interstitial myositis, shoulder region
	M6012	Interstitial myositis, upper arm
	M6013	Interstitial myositis, forearm
	M6014	Interstitial myositis, hand
	M6015	Interstitial myositis, pelvic region and thigh
	M6016	Interstitial myositis, lower leg
	M6017	Interstitial myositis, ankle and foot
	M6018	Interstitial myositis, other site
	M6019	Interstitial myositis, unspecified site
	M6100	Myositis ossificans traumatica, multiple sites
	M6101	Myositis ossificans traumatica, shoulder region
	M6102	Myositis ossificans traumatica, upper arm
	M6103	Myositis ossificans traumatica, forearm
	M6104	Myositis ossificans traumatica, hand
	M6105	Myositis ossificans traumatica, pelvic region and thigh
	M6106	Myositis ossificans traumatica, lower leg
	M6107	Myositis ossificans traumatica, ankle and foot
	M6108	Myositis ossificans traumatica, other site
	M6109	Myositis ossificans traumatica, unspecified site
	M6110	Myositis ossificans progressiva, multiple sites
	M6111	Myositis ossificans progressiva, shoulder region
	M6112	Myositis ossificans progressiva, upper arm
	M6113	Myositis ossificans progressiva, forearm
	M6114	Myositis ossificans progressiva, hand
	M6115	Myositis ossificans progressiva, pelvic region and thigh
	M6116	Myositis ossificans progressiva, lower leg
	M6117	Myositis ossificans progressiva, ankle and foot
	M6118	Myositis ossificans progressiva, other site
	M6119	Myositis ossificans progressiva, unspecified site
	M6130	Calcification and ossification of muscles associated with burns, multiple sites
	M6131	Calcification and ossification of muscles associated with burns, shoulder region
	M6132	Calcification and ossification of muscles associated with burns, upper arm

ACCS Cell	ICD-10-CA Code	ICD-10-CA Description
567-568 Diag Inv & Management Other Inflam Musculoskeletal		
	M6133	Calcification and ossification of muscles associated with burns, forearm
	M6134	Calcification and ossification of muscles associated with burns, hand
	M6135	Calcification and ossification of muscles associated with burns, pelvic region and thigh
	M6136	Calcification and ossification of muscles associated with burns, lower leg
	M6137	Calcification and ossification of muscles associated with burns, ankle and foot
	M6138	Calcification and ossification of muscles associated with burns, other site
	M6139	Calcification and ossification of muscles associated with burns, unspecified site
	M630	Myositis in bacterial diseases classified elsewhere
	M631	Myositis in protozoal and parasitic infections classified elsewhere
	M632	Myositis in other infectious diseases classified elsewhere
	M633	Myositis in sarcoidosis
	M6510	Other infective (teno)synovitis, multiple sites
	M6511	Other infective (teno)synovitis, shoulder region
	M6512	Other infective (teno)synovitis, upper arm
	M6513	Other infective (teno)synovitis, forearm
	M6514	Other infective (teno)synovitis, hand
	M6515	Other infective (teno)synovitis, pelvic region and thigh
	M6516	Other infective (teno)synovitis, lower leg
	M6517	Other infective (teno)synovitis, ankle and foot
	M6518	Other infective (teno)synovitis, other site
	M6519	Other infective (teno)synovitis, unspecified site
	M654	Radial styloid tenosynovitis [de Quervain]
	M6580	Other synovitis and tenosynovitis, multiple sites
	M6581	Other synovitis and tenosynovitis, shoulder region
	M6582	Other synovitis and tenosynovitis, upper arm
	M6583	Other synovitis and tenosynovitis, forearm
	M6584	Other synovitis and tenosynovitis, hand
	M6585	Other synovitis and tenosynovitis, pelvic region and thigh
	M6586	Other synovitis and tenosynovitis, lower leg
	M6587	Other synovitis and tenosynovitis, ankle and foot
	M6588	Other synovitis and tenosynovitis, other site
	M6589	Other synovitis and tenosynovitis, unspecified site
	M6590	Synovitis and tenosynovitis, unspecified, multiple sites
	M6591	Synovitis and tenosynovitis, unspecified, shoulder region
	M6592	Synovitis and tenosynovitis, unspecified, upper arm
	M6593	Synovitis and tenosynovitis, unspecified, forearm
	M6594	Synovitis and tenosynovitis, unspecified, hand
	M6595	Synovitis and tenosynovitis, unspecified, pelvic region and thigh
	M6596	Synovitis and tenosynovitis, unspecified, lower leg
	M6597	Synovitis and tenosynovitis, unspecified, ankle and foot
	M6598	Synovitis and tenosynovitis unspecified, other site
	M6599	Synovitis and tenosynovitis unspecified, unspecified site
	M6730	Transient synovitis, multiple sites
	M6731	Transient synovitis, shoulder
	M6732	Transient synovitis, upper arm
	M6733	Transient synovitis, forearm
	M6734	Transient synovitis, hand
	M6735	Transient synovitis, pelvic area and thigh

ACCS Cell	ICD-10-CA Code	ICD-10-CA Description
567-568 Diag Inv & Management Other Inflam Musculoskeletal		
	M6736	Transient synovitis, lower leg
	M6737	Transient synovitis, ankle and foot
	M6738	Transient synovitis, other site
	M6739	Transient synovitis, unspecified site
	M680	Synovitis and tenosynovitis in bacterial diseases classified elsewhere
	M688	Other disorders of synovium and tendon in diseases classified elsewhere
	M700	Chronic crepitant synovitis of hand and wrist
	M701	Bursitis of hand
	M702	Olecranon bursitis
	M703	Other bursitis of elbow
	M704	Prepatellar bursitis
	M705	Other bursitis of knee
	M706	Trochanteric bursitis
	M707	Other bursitis of hip
	M7110	Other infective bursitis, multiple sites
	M7111	Other infective bursitis, shoulder region
	M7112	Other infective bursitis, upper arm
	M7113	Other infective bursitis, forearm
	M7114	Other infective bursitis, hand
	M7115	Other infective bursitis, pelvic region and thigh
	M7116	Other infective bursitis, lower leg
	M7117	Other infective bursitis, ankle and foot
	M7118	Other infective bursitis, other site
	M7119	Other infective bursitis, unspecified site
	M7260	Necrotizing fasciitis, multiple sites
	M7261	Necrotizing fasciitis, shoulder region
	M7262	Necrotizing fasciitis, upper arm
	M7263	Necrotizing fasciitis, forearm
	M7264	Necrotizing fasciitis, hand
	M7265	Necrotizing fasciitis, pelvic region and thigh
	M7266	Necrotizing fasciitis, lower leg
	M7267	Necrotizing fasciitis, ankle and foot
	M7268	Necrotizing fasciitis, other site
	M7269	Necrotizing fasciitis, unspecified site
	M750	Adhesive capsulitis of shoulder
	M751	Rotator cuff syndrome
	M752	Bicipital tendinitis
	M753	Calcific tendinitis of shoulder
	M754	Impingement syndrome of shoulder
	M755	Bursitis of shoulder
	M758	Other shoulder lesions
	M759	Shoulder lesion, unspecified site
	M760	Gluteal tendinitis
	M761	Psoas tendinitis
	M762	Iliac crest spur
	M763	Iliotibial band syndrome
	M764	Tibial collateral bursitis [Pellegrini-Stieda]
	M765	Patellar tendinitis
	M766	Achilles tendinitis

ACCS Cell	ICD-10-CA Code	ICD-10-CA Description
567-568 Diag Inv & Management Other Inflam Musculoskeletal		
	M767	Peroneal tendinitis
	M768	Other enthesopathies of lower limb, excluding foot
	M769	Enthesopathy of lower limb, unspecified site
	M770	Medial epicondylitis
	M771	Lateral epicondylitis
	M772	Periarthritis of wrist
	M774	Metatarsalgia
	M775	Other enthesopathy of foot
	M778	Other enthesopathies, not elsewhere classified
	M779	Enthesopathy, unspecified site
	T8450	Infection and inflammatory reaction due to shoulder prosthesis
	T8451	Infection and inflammatory reaction due to elbow prosthesis
	T8452	Infection and inflammatory reaction due to wrist, carpal and interphalangeal prosthesis
	T8453	Infection and inflammatory reaction due to hip prosthesis
	T8454	Infection and inflammatory reaction due to knee prosthesis
	T8455	Infection and inflammatory reaction due to ankle and tarsal prosthesis
	T8458	Infection and inflammatory reaction due to other joint prosthesis
	T8459	Infection and inflammatory reaction due to unspecified joint prosthesis
	T8460	Infection and inflammatory reaction due to internal fixation device of humerus
	T8461	Infection and inflammatory reaction due to internal fixation device of radius and ulna
	T8462	Infection and inflammatory reaction due to internal fixation device of bones of hand
	T8463	Infection and inflammatory reaction due to internal fixation device of femur
	T8464	Infection and inflammatory reaction due to internal fixation device of tibia and fibula
	T8465	Infection and inflammatory reaction due to internal fixation device of bones of foot
	T8468	Infection and inflammatory reaction due to internal fixation device of bones at other site
	T8469	Infection and inflammatory reaction due to internal fixation device of bones of limb NOS
	T847	Infection and inflammatory reaction due to other internal orthopaedic prosthetic devices, implants and grafts
	T857	Infection and inflammatory reaction due to other internal prosthetic devices, implants and grafts
	T8740	Infection of interscapulothoracic (forequarter) amputation stump
	T8741	Infection of above elbow amputation stump
	T8742	Infection of below elbow amputation stump
	T8745	Infection of transpelvic (hindquarter) amputation stump
	T8746	Infection of above knee amputation stump
	T8747	Infection of below knee amputation stump
	T8748	Infection of other amputation stump
	T8749	Infection of unspecified amputation stump

ACCS CELL
569 Infectious Musculoskeletal

ACCS Cell	ICD-10-CA Code	ICD-10-CA Description
569 Infectious Musculoskeletal		
	A180	Tuberculosis of bones and joints
	A544	Gonococcal infection of musculoskeletal system
	A666	Bone and joint lesions of yaws
	B672	Echinococcus granulosus infection of bone
	B902	Sequelae of tuberculosis of bones and joints
	M0000	Staphylococcal arthritis and polyarthritis, multiple sites
	M0001	Staphylococcal arthritis and polyarthritis, shoulder region
	M0002	Staphylococcal arthritis and polyarthritis, upper arm
	M0003	Staphylococcal arthritis and polyarthritis, forearm
	M0004	Staphylococcal arthritis and polyarthritis, hand
	M0005	Staphylococcal arthritis and polyarthritis, pelvic region and thigh
	M0006	Staphylococcal arthritis and polyarthritis, lower leg
	M0007	Staphylococcal arthritis and polyarthritis, ankle and foot
	M0008	Staphylococcal arthritis and polyarthritis, other site
	M0009	Staphylococcal arthritis and polyarthritis, unspecified site
	M0010	Pneumococcal arthritis and polyarthritis, multiple sites
	M0011	Pneumococcal arthritis and polyarthritis, shoulder region
	M0012	Pneumococcal arthritis and polyarthritis, upper arm
	M0013	Pneumococcal arthritis and polyarthritis, forearm
	M0014	Pneumococcal arthritis and polyarthritis, hand
	M0015	Pneumococcal arthritis and polyarthritis, pelvic region and thigh
	M0016	Pneumococcal arthritis and polyarthritis, lower leg
	M0017	Pneumococcal arthritis and polyarthritis, ankle and foot
	M0018	Pneumococcal arthritis and polyarthritis, other site
	M0019	Pneumococcal arthritis and polyarthritis, unspecified site
	M0020	Other streptococcal arthritis and polyarthritis, multiple sites
	M0021	Other streptococcal arthritis and polyarthritis, shoulder region
	M0022	Other streptococcal arthritis and polyarthritis, upper arm
	M0023	Other streptococcal arthritis and polyarthritis, forearm
	M0024	Other streptococcal arthritis and polyarthritis, hand
	M0025	Other streptococcal arthritis and polyarthritis, pelvic region and thigh
	M0026	Other streptococcal arthritis and polyarthritis, lower leg
	M0027	Other streptococcal arthritis and polyarthritis, ankle and foot
	M0028	Other streptococcal arthritis and polyarthritis, other site
	M0029	Other streptococcal arthritis and polyarthritis, unspecified site
	M0080	Arthritis and polyarthritis due to other specified bacterial agents, multiple sites
	M0081	Arthritis and polyarthritis due to other specified bacterial agents, shoulder region
	M0082	Arthritis and polyarthritis due to other specified bacterial agents, upper arm
	M0083	Arthritis and polyarthritis due to other specified bacterial agents, forearm
	M0084	Arthritis and polyarthritis due to other specified bacterial agents, hand
	M0085	Arthritis and polyarthritis due to other specified bacterial agents, pelvic region and thigh
	M0086	Arthritis and polyarthritis due to other specified bacterial agents, lower leg
	M0087	Arthritis and polyarthritis due to other specified bacterial agents, ankle and foot
	M0088	Arthritis and polyarthritis due to other specified bacterial agents, other site
	M0089	Arthritis and polyarthritis due to other specified bacterial agents, unspecified site

ACCS Cell	ICD-10-CA Code	ICD-10-CA Description
569 Infectious Musculoskeletal		
	M0090	Pyogenic arthritis, unspecified, multiple sites
	M0091	Pyogenic arthritis, unspecified, shoulder region
	M0092	Pyogenic arthritis, unspecified, upper arm
	M0093	Pyogenic arthritis, unspecified, forearm
	M0094	Pyogenic arthritis, unspecified, hand
	M0095	Pyogenic arthritis, unspecified, pelvic region and thigh
	M0096	Pyogenic arthritis, unspecified, lower leg
	M0097	Pyogenic arthritis, unspecified, ankle and foot
	M0098	Pyogenic arthritis, unspecified, other site
	M0099	Pyogenic arthritis, unspecified, unspecified site
	M0100	Meningococcal arthritis multiple sites
	M0101	Meningococcal arthritis, shoulder region
	M0102	Meningococcal arthritis, upper arm
	M0103	Meningococcal arthritis, forearm
	M0104	Meningococcal arthritis, hand
	M0105	Meningococcal arthritis, pelvic region and thigh
	M0106	Meningococcal arthritis, lower leg
	M0107	Meningococcal arthritis, ankle and foot
	M0108	Meningococcal arthritis, other site
	M0109	Meningococcal arthritis unspecified site
	M0110	Tuberculous arthritis, multiple sites
	M0111	Tuberculous arthritis, shoulder region
	M0112	Tuberculous arthritis, upper arm
	M0113	Tuberculous arthritis, forearm
	M0114	Tuberculous arthritis, hand
	M0115	Tuberculous arthritis, pelvic region and thigh
	M0116	Tuberculous arthritis, lower leg
	M0117	Tuberculous arthritis, ankle and foot
	M0118	Tuberculous arthritis, other site
	M0119	Tuberculous arthritis, unspecified site
	M0120	Arthritis in Lyme disease, multiple sites
	M0121	Arthritis in Lyme disease, shoulder region
	M0122	Arthritis in Lyme disease, upper arm
	M0123	Arthritis in Lyme disease, forearm
	M0124	Arthritis in Lyme disease hand
	M0125	Arthritis in Lyme disease, pelvic region and thigh
	M0126	Arthritis in Lyme disease, lower leg
	M0127	Arthritis in Lyme disease, ankle and foot
	M0128	Arthritis in Lyme disease, other site
	M0129	Arthritis in Lyme disease, unspecified site
	M0130	Arthritis in other bacterial diseases classified elsewhere, multiple sites
	M0131	Arthritis in other bacterial diseases classified elsewhere, shoulder region
	M0132	Arthritis in other bacterial diseases classified elsewhere, upper arm
	M0133	Arthritis in other bacterial diseases classified elsewhere, forearm
	M0134	Arthritis in other bacterial diseases classified elsewhere, hand
	M0135	Arthritis in other bacterial diseases classified elsewhere, pelvic region and thigh
	M0136	Arthritis in other bacterial diseases classified elsewhere, lower leg
	M0137	Arthritis in other bacterial diseases classified elsewhere, ankle and foot
	M0138	Arthritis in other bacterial diseases classified elsewhere, other site

ACCS Cell	ICD-10-CA Code	ICD-10-CA Description
569 Infectious Musculoskeletal		
	M0139	Arthritis in other bacterial diseases classified elsewhere, unspecified site
	M0140	Rubella arthritis, multiple sites
	M0141	Rubella arthritis, shoulder region
	M0142	Rubella arthritis, upper arm
	M0143	Rubella arthritis, forearm
	M0144	Rubella arthritis, hand
	M0145	Rubella arthritis, pelvic region and thigh
	M0146	Rubella arthritis, lower leg
	M0147	Rubella arthritis, ankle and foot
	M0148	Rubella arthritis, other site
	M0149	Rubella arthritis, unspecified site
	M0150	Arthritis in other viral diseases classified elsewhere, multiple sites
	M0151	Arthritis in other viral diseases classified elsewhere, shoulder region
	M0152	Arthritis in other viral diseases classified elsewhere, upper arm
	M0153	Arthritis in other viral diseases classified elsewhere, forearm
	M0154	Arthritis in other viral diseases classified elsewhere, hand
	M0155	Arthritis in other viral diseases classified elsewhere, pelvic region and thigh
	M0156	Arthritis in other viral diseases classified elsewhere, lower leg
	M0157	Arthritis in other viral diseases classified elsewhere, ankle and foot
	M0158	Arthritis in other viral diseases classified elsewhere, other site
	M0159	Arthritis in other viral diseases classified elsewhere, unspecified site
	M0160	Arthritis in mycoses, multiple sites
	M0161	Arthritis in mycoses, shoulder region
	M0162	Arthritis in mycoses, upper arm
	M0163	Arthritis in mycoses forearm
	M0164	Arthritis in mycoses, hand
	M0165	Arthritis in mycoses, pelvic region and thigh
	M0166	Arthritis in mycoses, lower leg
	M0167	Arthritis in mycoses, ankle and foot
	M0168	Arthritis in mycoses other site
	M0169	Arthritis in mycoses, unspecified sites
	M0180	Arthritis in other infectious and parasitic diseases classified elsewhere, multiple sites
	M0181	Arthritis in other infectious and parasitic diseases classified elsewhere, shoulder region
	M0182	Arthritis in other infectious and parasitic diseases classified elsewhere, upper arm
	M0183	Arthritis in other infectious and parasitic diseases classified elsewhere, forearm
	M0184	Arthritis in other infectious and parasitic diseases classified elsewhere, hand
	M0185	Arthritis in other infectious and parasitic diseases classified elsewhere, pelvic region and thigh
	M0186	Arthritis in other infectious and parasitic diseases classified elsewhere, lower leg
	M0187	Arthritis in other infectious and parasitic diseases classified elsewhere, ankle and foot
	M0188	Arthritis in other infectious and parasitic diseases classified elsewhere, other site
	M0189	Arthritis in other infectious and parasitic diseases classified elsewhere, unspecified site
	M0210	Postdysenteric arthropathy, multiple sites
	M0211	Postdysenteric arthropathy, shoulder region
	M0212	Postdysenteric arthropathy, upper arm

ACCS Cell	ICD-10-CA Code	ICD-10-CA Description
569 Infectious Musculoskeletal		
	M0213	Postdysenteric arthropathy, forearm
	M0214	Postdysenteric arthropathy, hand
	M0215	Postdysenteric arthropathy, pelvic region and thigh
	M0216	Postdysenteric arthropathy, lower leg
	M0217	Postdysenteric arthropathy, ankle and foot
	M0218	Postdysenteric arthropathy, other site
	M0219	Postdysenteric arthropathy, unspecified site
	M0230	Reiter's disease, multiple sites
	M0231	Reiter's disease, shoulder region
	M0232	Reiter's disease, upper arm
	M0233	Reiter's disease, forearm
	M0234	Reiter's disease, hand
	M0235	Reiter's disease, pelvic region and thigh
	M0236	Reiter's disease, lower leg
	M0237	Reiter's disease, ankle and foot
	M0238	Reiter's disease, other site
	M0239	Reiter's disease, unspecified site
	M024	Poststreptococcal reactive arthritis [PSRA]
	M0301	Postmeningococcal arthritis, shoulder region
	M0302	Postmeningococcal arthritis, upper arm
	M0303	Postmeningococcal arthritis, forearm
	M0304	Postmeningococcal arthritis, hand
	M0305	Postmeningococcal arthritis, pelvic region and thigh
	M0306	Postmeningococcal arthritis , lower leg
	M0307	Postmeningococcal arthritis , ankle and foot
	M0308	Postmeningococcal arthritis, other site
	M0309	Postmeningococcal arthritis, unspecified site
	M0320	Other postinfectious arthropathies in diseases classified elsewhere, multiple sites
	M0321	Other postinfectious arthropathies in diseases classified elsewhere, shoulder region
	M0322	Other postinfectious arthropathies in diseases classified elsewhere, upper arm
	M0323	Other postinfectious arthropathies in diseases classified elsewhere, forearm
	M0324	Other postinfectious arthropathies in diseases classified elsewhere, hand
	M0325	Other postinfectious arthropathies in diseases classified elsewhere, pelvic region and thigh
	M0326	Other postinfectious arthropathies in diseases classified elsewhere, lower leg
	M0327	Other postinfectious arthropathies in diseases classified elsewhere, ankle and foot
	M0328	Other postinfectious arthropathies in diseases classified elsewhere, other site
	M0329	Other postinfectious arthropathies in diseases classified elsewhere, unspecified site
	M4620	Osteomyelitis of vertebra, multiple sites in spine
	M4625	Osteomyelitis of vertebra, thoracolumbar region
	M4628	Osteomyelitis of vertebra, sacral and sacrococcygeal region
	M4629	Osteomyelitis of vertebra, unspecified site
	M490	Tuberculosis of spine
	M730	Gonococcal bursitis
	M731	Syphilitic bursitis
	M8600	Acute haematogenous osteomyelitis, multiple sites
	M8601	Acute haematogenous osteomyelitis, shoulder region

ACCS Cell	ICD-10-CA Code	ICD-10-CA Description
569 Infectious Musculoskeletal		
	M8602	Acute haematogenous osteomyelitis, upper arm
	M8603	Acute haematogenous osteomyelitis, forearm
	M8604	Acute haematogenous osteomyelitis, hand
	M8605	Acute haematogenous osteomyelitis, pelvic region and thigh
	M8606	Acute haematogenous osteomyelitis, lower leg
	M8607	Acute haematogenous osteomyelitis, ankle and foot
	M8608	Acute haematogenous osteomyelitis, other site
	M8609	Acute haematogenous osteomyelitis, unspecified site
	M8610	Other acute osteomyelitis, multiple sites
	M8611	Other acute osteomyelitis, shoulder region
	M8612	Other acute osteomyelitis, upper arm
	M8613	Other acute osteomyelitis, forearm
	M8614	Other acute osteomyelitis, hand
	M8615	Other acute osteomyelitis, pelvic region and thigh
	M8616	Other acute osteomyelitis, lower leg
	M8617	Other acute osteomyelitis, ankle and foot
	M8618	Other acute osteomyelitis, other site
	M8619	Other acute osteomyelitis, unspecified site
	M8620	Subacute osteomyelitis, multiple sites
	M8621	Subacute osteomyelitis, shoulder region
	M8622	Subacute osteomyelitis, upper arm
	M8623	Subacute osteomyelitis, forearm
	M8624	Subacute osteomyelitis, hand
	M8625	Subacute osteomyelitis, pelvic region and thigh
	M8626	Subacute osteomyelitis, lower leg
	M8627	Subacute osteomyelitis, ankle and foot
	M8628	Subacute osteomyelitis, other site
	M8629	Subacute osteomyelitis, unspecified site
	M8630	Chronic multifocal osteomyelitis, multiple sites
	M8631	Chronic multifocal osteomyelitis, shoulder region
	M8632	Chronic multifocal osteomyelitis, upper arm
	M8633	Chronic multifocal osteomyelitis, forearm
	M8634	Chronic multifocal osteomyelitis, hand
	M8635	Chronic multifocal osteomyelitis, pelvic region and thigh
	M8636	Chronic multifocal osteomyelitis, lower leg
	M8637	Chronic multifocal osteomyelitis, ankle and foot
	M8638	Chronic multifocal osteomyelitis, other site
	M8639	Chronic multifocal osteomyelitis, unspecified site
	M8640	Chronic osteomyelitis with draining sinus, multiple sites
	M8641	Chronic osteomyelitis with draining sinus, shoulder region
	M8642	Chronic osteomyelitis with draining sinus, upper arm
	M8643	Chronic osteomyelitis with draining sinus, forearm
	M8644	Chronic osteomyelitis with draining sinus, hand
	M8645	Chronic osteomyelitis with draining sinus, pelvic region and thigh
	M8646	Chronic osteomyelitis with draining sinus, lower leg
	M8647	Chronic osteomyelitis with draining sinus, ankle and foot
	M8648	Chronic osteomyelitis with draining sinus, other site
	M8649	Chronic osteomyelitis with draining sinus, unspecified site
	M8650	Other chronic haematogenous osteomyelitis, multiple sites

ACCS Cell	ICD-10-CA Code	ICD-10-CA Description
569 Infectious Musculoskeletal		
	M8651	Other chronic haematogenous osteomyelitis, shoulder region
	M8652	Other chronic haematogenous osteomyelitis, upper arm
	M8653	Other chronic haematogenous osteomyelitis, forearm
	M8654	Other chronic haematogenous osteomyelitis, hand
	M8655	Other chronic haematogenous osteomyelitis, pelvic region and thigh
	M8656	Other chronic haematogenous osteomyelitis, lower leg
	M8657	Other chronic haematogenous osteomyelitis, ankle and foot
	M8658	Other chronic haematogenous osteomyelitis, other site
	M8659	Other chronic haematogenous osteomyelitis, unspecified site
	M8660	Other chronic osteomyelitis, multiple sites
	M8661	Other chronic osteomyelitis, shoulder region
	M8662	Other chronic osteomyelitis, upper arm
	M8663	Other chronic osteomyelitis, forearm
	M8664	Other chronic osteomyelitis, hand
	M8665	Other chronic osteomyelitis, pelvic region and thigh
	M8666	Other chronic osteomyelitis, lower leg
	M8667	Other chronic osteomyelitis, ankle and foot
	M8668	Other chronic osteomyelitis, other site
	M8669	Other chronic osteomyelitis, unspecified site
	M8680	Other osteomyelitis, multiple sites
	M8681	Other osteomyelitis, shoulder region
	M8682	Other osteomyelitis, upper arm
	M8683	Other osteomyelitis, forearm
	M8684	Other osteomyelitis, hand
	M8685	Other osteomyelitis, pelvic region and thigh
	M8686	Other osteomyelitis, lower leg
	M8687	Other osteomyelitis, ankle and foot
	M8688	Other osteomyelitis, other site
	M8689	Other osteomyelitis, unspecified site
	M8690	Osteomyelitis, unspecified, multiple sites
	M8691	Osteomyelitis, unspecified, shoulder region
	M8692	Osteomyelitis, unspecified, upper arm
	M8693	Osteomyelitis, unspecified, forearm
	M8694	Osteomyelitis, unspecified, hand
	M8695	Osteomyelitis, unspecified, pelvic region and thigh
	M8696	Osteomyelitis, unspecified, lower leg
	M8697	Osteomyelitis, unspecified, ankle and foot
	M8698	Osteomyelitis, unspecified, other site
	M8699	Osteomyelitis, unspecified, unspecified site
	M8710	Osteonecrosis due to drugs, multiple sites
	M8711	Osteonecrosis due to drugs, shoulder region
	M8712	Osteonecrosis due to drugs, upper arm
	M8713	Osteonecrosis due to drugs, forearm
	M8714	Osteonecrosis due to drugs, hand
	M8715	Osteonecrosis due to drugs, pelvic region and thigh
	M8716	Osteonecrosis due to drugs, lower leg
	M8717	Osteonecrosis due to drugs, ankle and foot
	M8718	Osteonecrosis due to drugs, other site
	M8719	Osteonecrosis due to drugs, unspecified site

ACCS Cell	ICD-10-CA Code	ICD-10-CA Description
569 Infectious Musculoskeletal		
	M8720	Osteonecrosis due to previous trauma, multiple sites
	M8721	Osteonecrosis due to previous trauma, shoulder region
	M8722	Osteonecrosis due to previous trauma, upper arm
	M8723	Osteonecrosis due to previous trauma, forearm
	M8724	Osteonecrosis due to previous trauma, hand
	M8725	Osteonecrosis due to previous trauma, pelvic region and thigh
	M8726	Osteonecrosis due to previous trauma, lower leg
	M8727	Osteonecrosis due to previous trauma, ankle and foot
	M8728	Osteonecrosis due to previous trauma, other site
	M8729	Osteonecrosis due to previous trauma, unspecified site
	M8730	Other secondary osteonecrosis, multiple sites
	M8731	Other secondary osteonecrosis, shoulder region
	M8732	Other secondary osteonecrosis, upper arm
	M8733	Other secondary osteonecrosis, forearm
	M8734	Other secondary osteonecrosis, hand
	M8735	Other secondary osteonecrosis, pelvic region and thigh
	M8736	Other secondary osteonecrosis, lower leg
	M8737	Other secondary osteonecrosis, ankle and foot
	M8738	Other secondary osteonecrosis, other site
	M8739	Other secondary osteonecrosis, unspecified site
	M8780	Other osteonecrosis, multiple sites
	M8781	Other osteonecrosis, shoulder region
	M8782	Other osteonecrosis, upper arm
	M8783	Other osteonecrosis, forearm
	M8784	Other osteonecrosis, hand
	M8785	Other osteonecrosis, pelvic region and thigh
	M8786	Other osteonecrosis, lower leg
	M8787	Other osteonecrosis, ankle and foot
	M8788	Other osteonecrosis, other site
	M8789	Other osteonecrosis, unspecified site
	M8790	Osteonecrosis, unspecified, multiple sites
	M8791	Osteonecrosis, unspecified, shoulder region
	M8792	Osteonecrosis, unspecified, upper arm
	M8793	Osteonecrosis, unspecified, forearm
	M8794	Osteonecrosis, unspecified, hand
	M8795	Osteonecrosis, unspecified, pelvic region and thigh
	M8796	Osteonecrosis, unspecified, lower leg
	M8797	Osteonecrosis, unspecified, ankle and foot
	M8798	Osteonecrosis, unspecified, other site
	M8799	Osteonecrosis, unspecified, unspecified site
	M900	Tuberculosis of bone
	M902	Osteopathy in other infectious diseases classified elsewhere
	M903	Osteonecrosis in caisson disease
	M904	Osteonecrosis due to haemoglobinopathy
	M905	Osteonecrosis in other diseases classified elsewhere
	M908	Osteopathy in other diseases classified elsewhere

Neurology Clinical Grouping

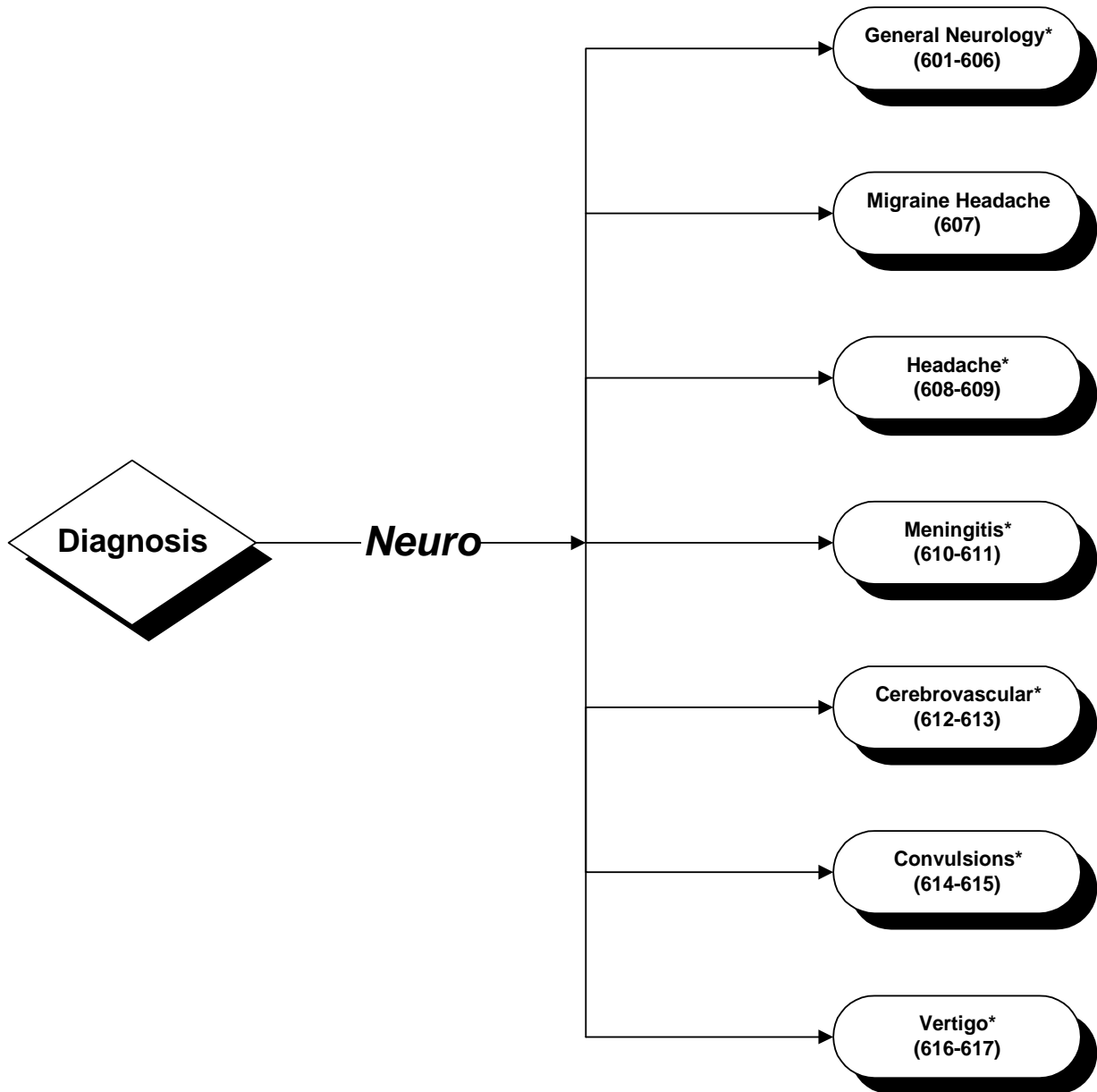

*Clinical Group broken down further - see following pages.

ACCS Grouper
04/96

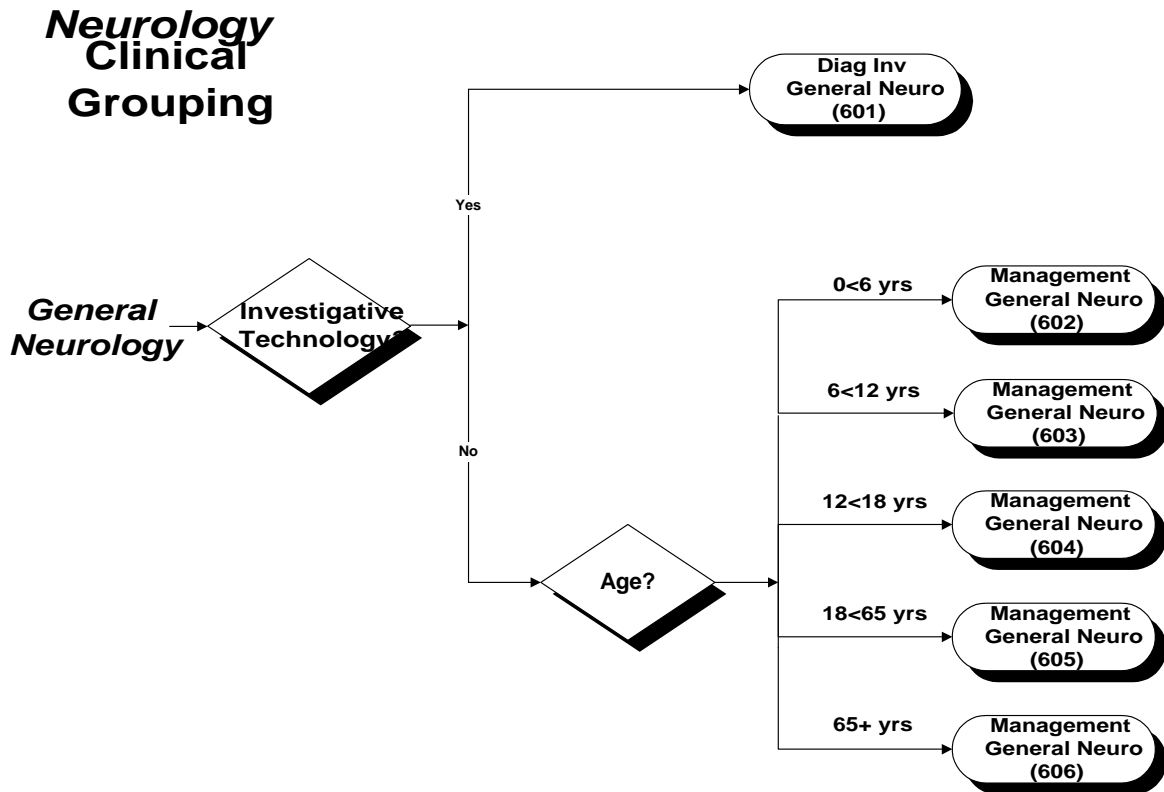

ACCS Grouper
04/96

**ACCS CELL
601-606 General Neurology**

ACCS Cell	ICD-10-CA Code	ICD-10-CA Description
601- 606 Diag Inv & Management General Neurology		
	A171	Meningeal tuberculoma
	A178	Other tuberculosis of nervous system
	A179	Tuberculosis of nervous system, unspecified
	A278	Other forms of leptospirosis
	A504	Late congenital neurosyphilis [juvenile neurosyphilis]
	A521	Symptomatic neurosyphilis
	A522	Asymptomatic neurosyphilis
	A523	Neurosyphilis, unspecified
	A800	Acute paralytic poliomyelitis, vaccine-associated
	A801	Acute paralytic poliomyelitis, wild virus, imported
	A802	Acute paralytic poliomyelitis, wild virus, indigenous
	A803	Acute paralytic poliomyelitis, other and unspecified
	A804	Acute nonparalytic poliomyelitis
	A809	Acute poliomyelitis, unspecified
	A820	Sylvatic rabies
	A821	Urban rabies
	A829	Rabies, unspecified
	A922	Venezuelan equine fever

ACCS Cell	ICD-10-CA Code	ICD-10-CA Description
601- 606 Diag Inv & Management General Neurology		
	B022	Zoster with other nervous system involvement
	B060	Rubella with neurological complications
	B3780	Candidal esophagitis
	B3781	Candidal enteritis
	B431	Phaeomycotic brain abscess
	B690	Cysticercosis of central nervous system
	B900	Sequelae of central nervous system tuberculosis
	B91	Sequelae of poliomyelitis
	D1801	Haemangioma of intracranial structures
	D320	Benign neoplasm of cerebral meninges
	D321	Benign neoplasm of spinal meninges
	D329	Benign neoplasm of meninges, unspecified
	D330	Benign neoplasm of brain, supratentorial
	D331	Benign neoplasm of brain, infratentorial
	D332	Benign neoplasm of brain, unspecified
	D333	Benign neoplasm of cranial nerves
	D334	Benign neoplasm of spinal cord
	D337	Benign neoplasm of other specified parts of central nervous system
	D339	Benign neoplasm of central nervous system, unspecified
	D354	Benign neoplasm of pineal gland
	D355	Benign neoplasm of carotid body
	D356	Benign neoplasm of aortic body and other paraganglia
	E10400	Type 1 Diabetes mellitus with mononeuropathy adequately controlled with diet or oral agent
	E10401	Type 1 Diabetes mellitus with mononeuropathy adequately controlled with insulin
	E10403	Type 1 Diabetes mellitus with mononeuropathy inadequately controlled with diet or oral agents but adequately controlled with insulin
	E10409	Type 1 Diabetes mellitus with mononeuropathy level of control unspecified
	E10410	Type 1 Diabetes mellitus with polyneuropathy adequately controlled with diet or oral agent
	E10411	Type 1 Diabetes mellitus with polyneuropathy adequately controlled with insulin
	E10413	Type 1 Diabetes mellitus with polyneuropathy inadequately controlled with diet or oral agents but adequately controlled with insulin
	E10419	Type 1 Diabetes mellitus with polyneuropathy level of control unspecified
	E10420	Type 1 Diabetes mellitus with autonomic neuropathy adequately controlled with diet or oral agent
	E10421	Type 1 Diabetes mellitus with autonomic neuropathy adequately controlled with insulin
	E10423	Type 1 Diabetes mellitus with autonomic neuropathy inadequately controlled with diet or oral agents but adequately controlled with insulin
	E10429	Type 1 Diabetes mellitus with autonomic neuropathy level of control unspecified
	E10480	Type 1 Diabetes mellitus with other specified neurological complication adequately controlled with diet or oral agents
	E10481	Type 1 Diabetes mellitus with other specified neurological complication adequately controlled with insulin
	E10483	Type 1 Diabetes mellitus with other specified neurological complication inadequately controlled with diet or oral agents but adequately controlled with insulin
	E10489	Type 1 Diabetes mellitus with other specified neurological complication level of control unspecified
	E10490	Type 1 Diabetes mellitus with neuropathy, unspecified, adequately controlled with diet or oral agents

ACCS Cell	ICD-10-CA Code	ICD-10-CA Description
601- 606 Diag Inv & Management General Neurology		
	E10491	Type 1 Diabetes mellitus with neuropathy, unspecified adequately controlled with insulin
	E10493	Type 1 Diabetes mellitus with neuropathy, unspecified, inadequately controlled with diet or oral agents but adequately controlled with insulin
	E10499	Type 1 Diabetes mellitus with neuropathy, unspecified, level of control unspecified
	E11400	Type 2 diabetes mellitus with mononeuropathy adequately controlled with diet or oral agents
	E11401	Type 2 diabetes mellitus with mononeuropathy adequately controlled with insulin
	E11403	Type 2 diabetes mellitus with mononeuropathy inadequately controlled with diet or oral agents but adequately controlled with insulin
	E11409	Type 2 diabetes mellitus with mononeuropathy level of control unspecified
	E11410	Type 2 diabetes mellitus with polyneuropathy adequately controlled with diet or oral agents
	E11411	Type 2 diabetes mellitus with polyneuropathy adequately controlled with insulin
	E11413	Type 2 diabetes mellitus with polyneuropathy inadequately controlled with diet or oral agents but adequately controlled with insulin
	E11419	Type 2 diabetes mellitus with polyneuropathy level of control unspecified
	E11420	Type 2 diabetes mellitus with autonomic neuropathy adequately controlled with diet or oral agents
	E11421	Type 2 diabetes mellitus with autonomic neuropathy adequately controlled with insulin
	E11423	Type 2 diabetes mellitus with autonomic neuropathy inadequately controlled with diet or oral agents but adequately controlled with insulin
	E11429	Type 2 diabetes mellitus with autonomic neuropathy level of control unspecified
	E11480	Type 2 diabetes mellitus with other specified neuropathy adequately controlled with diet or oral agents
	E11481	Type 2 diabetes mellitus with other specified neuropathy adequately controlled with insulin
	E11483	Type 2 diabetes mellitus with other specified neuropathy inadequately controlled with diet or oral agents but adequately controlled with insulin
	E11489	Type 2 diabetes mellitus with other specified neuropathy level of control unspecified
	E11490	Type 2 diabetes mellitus with neuropathy, unspecified adequately controlled with diet or oral agents
	E11491	Type 2 diabetes mellitus with neuropathy, unspecified adequately controlled with insulin
	E11493	Type 2 diabetes mellitus with neuropathy, unspecified inadequately controlled with diet or oral agents but adequately controlled with insulin
	E11499	Type 2 diabetes mellitus with neuropathy, unspecified level of control unspecified
	E13400	Other specified diabetes mellitus with mononeuropathy adequately controlled with diet and oral agents
	E13401	Other specified diabetes mellitus with mononeuropathy adequately controlled with insulin
	E13403	Other specified diabetes mellitus with mononeuropathy inadequately controlled with diet or oral agents but adequately controlled with insulin
	E13409	Other specified diabetes mellitus with mononeuropathy level of control unspecified
	E13410	Other specified diabetes mellitus with polyneuropathy adequately controlled with diet or oral agents
	E13411	Other specified diabetes mellitus with polyneuropathy adequately controlled with insulin
	E13413	Other specified diabetes mellitus with polyneuropathy inadequately controlled with diet or oral agents but adequately controlled with insulin
	E13419	Other specified diabetes mellitus with polyneuropathy level of control unspecified

ACCS Cell	ICD-10-CA Code	ICD-10-CA Description
601- 606 Diag Inv & Management General Neurology		
	E13420	Other specified diabetes mellitus with autonomic neuropathy adequately controlled with diet or oral agents
	E13421	Other specified diabetes mellitus with autonomic neuropathy adequately controlled with insulin
	E13423	Other specified diabetes mellitus with autonomic neuropathy inadequately controlled with diet or oral agents but adequately controlled with insulin
	E13429	Other specified diabetes mellitus with autonomic neuropathy level of control unspecified
	E13480	Other specified diabetes mellitus with other specified neurological complication adequately controlled with diet or oral agents
	E13481	Other specified diabetes mellitus with other specified neurological complication adequately controlled with insulin
	E13483	Other specified diabetes mellitus with other specified neurological complication inadequately controlled with diet or oral agents but adequately controlled with insulin
	E13489	Other specified diabetes mellitus with other specified neurological complication level of control unspecified
	E13490	Other specified diabetes mellitus with neuropathy unspecified adequately controlled with diet or oral agents
	E13491	Other specified diabetes mellitus with neuropathy unspecified adequately controlled with insulin
	E13493	Other specified diabetes mellitus with neuropathy unspecified inadequately controlled with diet or oral agents but adequately controlled with insulin
	E13499	Other specified diabetes mellitus with neuropathy unspecified level of control unspecified
	E14400	Unspecified diabetes mellitus with mononeuropathy adequately controlled with diet or oral agents
	E14401	Unspecified diabetes mellitus with mononeuropathy adequately controlled with insulin
	E14403	Unspecified diabetes mellitus with mononeuropathy inadequately controlled with diet or oral agents but adequately controlled with insulin
	E14409	Unspecified diabetes mellitus with mononeuropathy level of control unspecified
	E14410	Unspecified diabetes mellitus with polyneuropathy adequately controlled with diet or oral agents
	E14411	Unspecified diabetes mellitus with polyneuropathy adequately controlled with insulin
	E14413	Unspecified diabetes mellitus with polyneuropathy inadequately controlled with diet or oral agents but adequately controlled with insulin
	E14419	Unspecified diabetes mellitus with polyneuropathy level of control unspecified
	E14420	Unspecified diabetes mellitus with autonomic neuropathy adequately controlled with diet or oral agents
	E14421	Unspecified diabetes mellitus with autonomic neuropathy adequately controlled with insulin
	E14423	Unspecified diabetes mellitus with autonomic neuropathy inadequately controlled with diet or oral agents but adequately controlled with insulin
	E14429	Unspecified diabetes mellitus with autonomic neuropathy level of control unspecified
	E14480	Unspecified diabetes mellitus with other specified neurological complication adequately controlled with diet or oral agents
	E14481	Unspecified diabetes mellitus with other specified neurological complication adequately controlled with insulin
	E14483	Unspecified diabetes mellitus with other specified neurological complication inadequately controlled** with diet or oral agents but adequately controlled with insulin
	E14489	Unspecified diabetes mellitus with other specified neurological complication level of control unspecified
	E14490	Unspecified diabetes mellitus with neuropathy, unspecified adequately controlled with diet or oral agents

ACCS Cell	ICD-10-CA Code	ICD-10-CA Description
601- 606 Diag Inv & Management General Neurology		
	E14491	Unspecified diabetes mellitus with neuropathy, unspecified adequately controlled with insulin
	E14493	Unspecified diabetes mellitus with neuropathy, unspecified inadequately controlled with diet or oral agents but adequately controlled with insulin
	E14499	Unspecified diabetes mellitus with neuropathy, unspecified level of control unspecified
	E750	GM2 gangliosidosis
	E751	Other gangliosidosis
	E754	Neuronal ceroid lipofuscinosis
	F842	Rett's syndrome
	G060	Intracranial abscess and granuloma
	G061	Intraspinal abscess and granuloma
	G062	Extradural and subdural abscess, unspecified
	G07	Intracranial and intraspinal abscess and granuloma in diseases classified elsewhere
	G09	Sequelae of inflammatory diseases of central nervous system
	G10	Huntington's disease
	G110	Congenital nonprogressive ataxia
	G111	Early-onset cerebellar ataxia
	G112	Late-onset cerebellar ataxia
	G113	Cerebellar ataxia with defective DNA repair
	G114	Hereditary spastic paraplegia
	G118	Other hereditary ataxias
	G119	Hereditary ataxia, unspecified
	G120	Infantile spinal muscular atrophy, type I [Werdnig-Hoffman]
	G121	Other inherited spinal muscular atrophy
	G122	Motor neuron disease
	G128	Other spinal muscular atrophies and related syndromes
	G129	Spinal muscular atrophy, unspecified
	G130	Paraneoplastic neuromyopathy and neuropathy
	G131	Other systemic atrophy primarily affecting central nervous system in neoplastic disease
	G132	Systemic atrophy primarily affecting central nervous system in myxoedema
	G138	Systemic atrophy primarily affecting central nervous system in other diseases classified elsewhere
	G20	Parkinson's disease
	G210	Malignant neuroleptic syndrome
	G211	Other drug-induced secondary parkinsonism
	G212	Secondary parkinsonism due to other external agents
	G213	Postencephalitic parkinsonism
	G218	Other secondary parkinsonism
	G219	Secondary parkinsonism, unspecified
	G22	Parkinsonism in diseases classified elsewhere
	G230	Hallervorden-Spatz disease
	G231	Progressive supranuclear ophthalmoplegia [Steele-Richardson-Olszewski]
	G232	Striatonigral degeneration
	G238	Other specified degenerative diseases of basal ganglia
	G239	Degenerative disease of basal ganglia, unspecified
	G240	Drug-induced dystonia
	G241	Idiopathic familial dystonia
	G242	Idiopathic nonfamilial dystonia

ACCS Cell	ICD-10-CA Code	ICD-10-CA Description
601- 606 Diag Inv & Management General Neurology		
	G243	Spasmodic torticollis
	G244	Idiopathic orofacial dystonia
	G248	Other dystonia
	G249	Dystonia, unspecified
	G250	Essential tremor
	G251	Drug-induced tremor
	G252	Other specified forms of tremor
	G253	Myoclonus
	G254	Drug-induced chorea
	G255	Other chorea
	G256	Drug-induced tics and other tics of organic origin
	G258	Other specified extrapyramidal and movement disorders
	G259	Extrapyramidal and movement disorder, unspecified
	G26	Extrapyramidal and movement disorders in diseases classified elsewhere
	G300	Alzheimer's disease with early onset
	G301	Alzheimer's disease with late onset
	G308	Other Alzheimer's disease
	G309	Alzheimer's disease, unspecified
	G310	Circumscribed brain atrophy
	G311	Senile degeneration of brain, not elsewhere classified
	G318	Other specified degenerative diseases of nervous system
	G319	Degenerative disease of nervous system, unspecified
	G320	Subacute combined degeneration of spinal cord in diseases classified elsewhere
	G328	Other specified degenerative disorders of nervous system in diseases classified elsewhere
	G35	Multiple sclerosis
	G360	Neuromyelitis optica [Devic]
	G368	Other specified acute disseminated demyelination
	G369	Acute disseminated demyelination, unspecified
	G370	Diffuse sclerosis
	G371	Central demyelination of corpus callosum
	G372	Central pontine myelinolysis
	G373	Acute transverse myelitis in demyelinating disease of central nervous system
	G374	Subacute necrotizing myelitis
	G375	Concentric sclerosis [Baló]
	G378	Other specified demyelinating diseases of central nervous system
	G379	Demyelinating disease of central nervous system, unspecified
	G470	Disorders of initiating and maintaining sleep [insomnias]
	G471	Disorders of excessive somnolence [hypersomnias]
	G472	Disorders of the sleep-wake schedule
	G4730	Sleep apnoea, obstructed
	G4731	Sleep apnoea, central
	G4738	Other sleep apnoea
	G474	Narcolepsy and cataplexy
	G478	Other sleep disorders
	G479	Sleep disorder, unspecified
	G510	Bell's palsy
	G511	Geniculate ganglionitis

ACCS Cell	ICD-10-CA Code	ICD-10-CA Description
601- 606 Diag Inv & Management General Neurology		
	G512	Melkersson's syndrome
	G513	Clonic hemifacial spasm
	G514	Facial myokymia
	G518	Other disorders of facial nerve
	G519	Disorder of facial nerve, unspecified
	G520	Disorders of olfactory nerve
	G521	Disorders of glossopharyngeal nerve
	G522	Disorders of vagus nerve
	G523	Disorders of hypoglossal nerve
	G527	Disorders of multiple cranial nerves
	G528	Disorders of other specified cranial nerves
	G529	Cranial nerve disorder, unspecified
	G530	Postzoster neuralgia
	G531	Multiple cranial nerve palsies in infectious and parasitic diseases classified elsewhere
	G532	Multiple cranial nerve palsies in sarcoidosis
	G533	Multiple cranial nerve palsies in neoplastic disease
	G538	Other cranial nerve disorders in other diseases classified elsewhere
	G540	Brachial plexus disorders
	G541	Lumbosacral plexus disorders
	G542	Cervical root disorders, not elsewhere classified
	G543	Thoracic root disorders, not elsewhere classified
	G544	Lumbosacral root disorders, not elsewhere classified
	G545	Neuralgic amyotrophy
	G546	Phantom limb syndrome with pain
	G547	Phantom limb syndrome without pain
	G548	Other nerve root and plexus disorders
	G549	Nerve root and plexus disorder, unspecified
	G550	Nerve root and plexus compressions in neoplastic disease
	G551	Nerve root and plexus compressions in intervertebral disc disorders
	G552	Nerve root and plexus compressions in spondylosis
	G553	Nerve root and plexus compressions in other dorsopathies
	G558	Nerve root and plexus compressions in other diseases classified elsewhere
	G560	Carpal tunnel syndrome
	G561	Other lesions of median nerve
	G562	Lesion of ulnar nerve
	G563	Lesion of radial nerve
	G564	Causalgia of upper limb
	G568	Other mononeuropathies of upper limb
	G569	Mononeuropathy of upper limb, unspecified
	G570	Lesion of sciatic nerve
	G571	Meralgia paraesthetica
	G572	Lesion of femoral nerve
	G573	Lesion of lateral popliteal nerve
	G574	Lesion of medial popliteal nerve
	G575	Tarsal tunnel syndrome
	G576	Lesion of plantar nerve
	G577	Causalgia of lower limb
	G578	Other mononeuropathies of lower limb

ACCS Cell	ICD-10-CA Code	ICD-10-CA Description
601- 606 Diag Inv & Management General Neurology		
	G579	Mononeuropathy of lower limb, unspecified
	G580	Intercostal neuropathy
	G587	Mononeuritis multiplex
	G588	Other specified mononeuropathies
	G589	Mononeuropathy, unspecified
	G590	Diabetic mononeuropathy (E10-E14+ with common fourth character .4)
	G598	Other mononeuropathies in diseases classified elsewhere
	G600	Hereditary motor and sensory neuropathy
	G601	Refsum's disease
	G602	Neuropathy in association with hereditary ataxia
	G603	Idiopathic progressive neuropathy
	G608	Other hereditary and idiopathic neuropathies
	G609	Hereditary and idiopathic neuropathy, unspecified
	G610	Guillain-Barré syndrome
	G611	Serum neuropathy
	G618	Other inflammatory polyneuropathies
	G619	Inflammatory polyneuropathy, unspecified
	G620	Drug-induced polyneuropathy
	G621	Alcoholic polyneuropathy
	G622	Polyneuropathy due to other toxic agents
	G628	Other specified polyneuropathies
	G629	Polyneuropathy, unspecified
	G630	Polyneuropathy in infectious and parasitic diseases classified elsewhere
	G631	Polyneuropathy in neoplastic disease
	G632	Diabetic polyneuropathy (E10-E14+ with common fourth character .4)
	G633	Polyneuropathy in other endocrine and metabolic diseases
	G634	Polyneuropathy in nutritional deficiency
	G635	Polyneuropathy in systemic connective tissue disorders
	G636	Polyneuropathy in other musculoskeletal disorders
	G638	Polyneuropathy in other diseases classified elsewhere
	G64	Other disorders of peripheral nervous system
	G700	Myasthenia gravis
	G701	Toxic myoneural disorders
	G702	Congenital and developmental myasthenia
	G708	Other specified myoneural disorders
	G709	Myoneural disorder, unspecified
	G710	Muscular dystrophy
	G711	Myotonic disorders
	G712	Congenital myopathies
	G713	Mitochondrial myopathy, not elsewhere classified
	G718	Other primary disorders of muscles
	G719	Primary disorder of muscle, unspecified
	G720	Drug-induced myopathy
	G721	Alcoholic myopathy
	G722	Myopathy due to other toxic agents
	G723	Periodic paralysis
	G724	Inflammatory myopathy, not elsewhere classified
	G728	Other specified myopathies
	G729	Myopathy, unspecified

ACCS Cell	ICD-10-CA Code	ICD-10-CA Description
601- 606 Diag Inv & Management General Neurology		
	G730	Myasthenic syndromes in endocrine diseases
	G731	Eaton-Lambert syndrome
	G732	Other myasthenic syndromes in neoplastic disease
	G733	Myasthenic syndromes in other diseases classified elsewhere
	G734	Myopathy in infectious and parasitic diseases classified elsewhere
	G735	Myopathy in endocrine diseases
	G736	Myopathy in metabolic diseases
	G737	Myopathy in other diseases classified elsewhere
	G800	Spastic cerebral palsy
	G801	Spastic diplegia
	G802	Infantile hemiplegia
	G803	Dyskinetic cerebral palsy
	G804	Ataxic cerebral palsy
	G808	Other infantile cerebral palsy
	G809	Infantile cerebral palsy, unspecified
	G8100	Flaccid hemiplegia of dominant side
	G8101	Flaccid hemiplegia of non-dominant side
	G8109	Flaccid hemiplegia of unspecified [unilateral] side
	G8110	Spastic hemiplegia of dominant side
	G8111	Spastic hemiplegia of non-dominant side
	G8119	Spastic hemiplegia of unspecified [unilateral] side
	G8190	Hemiplegia of unspecified type of dominant side
	G8191	Hemiplegia of unspecified type of non-dominant side
	G8199	Hemiplegia of unspecified type of unspecified [unilateral] side
	G82011	Flaccid paraplegia, complete, at cervical level
	G82012	Flaccid paraplegia, complete, at thoracic level
	G82013	Flaccid paraplegia, complete at lumbar level
	G82021	Flaccid paraplegia, incomplete, at cervical level
	G82022	Flaccid paraplegia, incomplete, at thoracic level
	G82023	Flaccid paraplegia, incomplete, at lumbar level
	G82091	Flaccid paraplegia, unspecified, at cervical level
	G82092	Flaccid paraplegia, unspecified, at thoracic level
	G82093	Flaccid paraplegia, unspecified, at lumbar level
	G82111	Spastic paraplegia, complete, at the cervical level
	G82112	Spastic paraplegia, complete, at the thoracic level
	G82113	Spastic paraplegia, complete, at the lumbar level
	G82121	Spastic paraplegia, incomplete, at the cervical level
	G82122	Spastic paraplegia, incomplete, at the thoracic level
	G82123	Spastic paraplegia, incomplete, at the lumbar level
	G82191	Spastic paraplegia, unspecified, at the cervical level
	G82192	Spastic paraplegia, unspecified, at the thoracic level
	G82193	Spastic paraplegia, unspecified, at the lumbar level
	G82211	Paraplegia of unspecified type, complete, at cervical level
	G82212	Paraplegia of unspecified type, complete, at thoracic level
	G82213	Paraplegia of unspecified type, complete, at lumbar level
	G82221	Paraplegia of unspecified type, incomplete, at cervical level
	G82222	Paraplegia of unspecified type, incomplete, at thoracic level
	G82223	Paraplegia of unspecified type, incomplete, at lumbar level
	G82291	Paraplegia of unspecified type, unspecified, at cervical level

ACCS Cell	ICD-10-CA Code	ICD-10-CA Description
601- 606 Diag Inv & Management General Neurology		
	G82292	Paraplegia of unspecified type, unspecified, at thoracic level
	G82293	Paraplegia of unspecified type, unspecified, at lumbar level
	G82310	Flaccid quadriplegia, complete, at cervical spine level C1 to C4
	G82311	Flaccid quadriplegia, complete, at cervical spine level C5 to C7
	G82320	Flaccid quadriplegia, incomplete, at cervical spine level C1 to C4
	G82321	Flaccid quadriplegia, incomplete, at cervical spine level C5 to C7
	G82390	Flaccid quadriplegia, unspecified, at cervical spine level C1 to C4
	G82391	Flaccid quadriplegia, unspecified, at cervical spine level C5 to C7
	G82410	Spastic quadriplegia, complete, at cervical spine level C1 to C4
	G82411	Spastic quadriplegia, complete, at cervical spine level C5 to C7
	G82420	Spastic quadriplegia, incomplete, at cervical spine level C1 to C4
	G82421	Spastic quadriplegia, incomplete, at cervical spine level C5 to C7
	G82490	Spastic quadriplegia, unspecified, at cervical spine level C1 to C4
	G82491	Spastic quadriplegia, unspecified, at cervical spine level C5 to C7
	G82510	Quadriplegia, unspecified type, complete, at cervical spine level C1 to C4
	G82511	Quadriplegia, unspecified type, complete, at cervical spine level C5 to C7
	G82520	Quadriplegia, unspecified type, incomplete, at cervical spine level C1 to C4
	G82521	Quadriplegia, unspecified type, incomplete, at cervical spine level C5 to C7
	G82590	Quadriplegia, unspecified type, unspecified, at cervical spine level C1 to C4
	G82591	Quadriplegia, unspecified type, unspecified, at cervical spine level C5 to C7
	G830	Diplegia of upper limbs
	G831	Monoplegia of lower limb
	G8320	Monoplegia of upper limb on dominant side
	G8321	Monoplegia of upper limb on non-dominant side
	G8322	Monoplegia of upper limb on unspecified [unilateral] side
	G833	Monoplegia, unspecified
	G834	Cauda equina syndrome
	G835	Locked-in state
	G838	Other specified paralytic syndromes
	G839	Paralytic syndrome, unspecified
	G900	Idiopathic peripheral autonomic neuropathy
	G901	Familial dysautonomia [Riley-Day]
	G902	Horner's syndrome
	G903	Multi-system degeneration
	G908	Other disorders of autonomic nervous system
	G909	Disorder of autonomic nervous system, unspecified
	G910	Communicating hydrocephalus
	G911	Obstructive hydrocephalus
	G912	Normal-pressure hydrocephalus
	G913	Post-traumatic hydrocephalus, unspecified
	G918	Other hydrocephalus
	G919	Hydrocephalus, unspecified
	G92	Toxic encephalopathy
	G930	Cerebral cysts
	G931	Anoxic brain damage, not elsewhere classified
	G932	Benign intracranial hypertension
	G935	Compression of brain
	G936	Cerebral oedema
	G937	Reye's syndrome

ACCS Cell	ICD-10-CA Code	ICD-10-CA Description
601- 606 Diag Inv & Management General Neurology		
	G940	Hydrocephalus in infectious and parasitic diseases classified elsewhere
	G941	Hydrocephalus in neoplastic disease
	G942	Hydrocephalus in other diseases classified elsewhere
	G948	Other specified disorders of brain in diseases classified elsewhere
	G950	Syringomyelia and syringobulbia
	G951	Vascular myelopathies
	G952	Cord compression, unspecified
	G958	Other specified diseases of spinal cord
	G959	Disease of spinal cord, unspecified
	G9600	Cerebrospinal fluid rhinorrhea (leak)
	G9601	Cerebrospinal fluid otorrhea (leak)
	G9602	Cerebrospinal fluid leak within cranium
	G9608	Other cerebrospinal fluid leak
	G9609	Cerebrospinal fluid leak NOS
	G961	Disorders of meninges, not elsewhere classified
	G968	Other specified disorders of central nervous system
	G969	Disorder of central nervous system, unspecified
	G971	Other reaction to spinal and lumbar puncture
	G972	Intracranial hypotension following ventricular shunting
	G978	Other postprocedural disorders of nervous system
	G979	Postprocedural disorder of nervous system, unspecified
	G98	Other disorders of nervous system, not elsewhere classified
	G990	Autonomic neuropathy in endocrine and metabolic diseases
	G991	Other disorders of autonomic nervous system in other diseases classified elsewhere
	G992	Myelopathy in diseases classified elsewhere
	G998	Other specified disorders of nervous system in diseases classified elsewhere
	H4720	Hereditary optic atrophy
	H4728	Other specified optic atrophy
	H474	Disorders of optic chiasm
	H475	Disorders of other visual pathways
	H476	Disorders of visual cortex
	H477	Disorder of visual pathways, unspecified
	H480	Optic atrophy in diseases classified elsewhere
	H488	Other disorders of optic nerve and visual pathways in diseases classified elsewhere
	H512	Internuclear ophthalmoplegia
	H580	Anomalies of pupillary function in diseases classified elsewhere
	M530	Cervicocranial syndrome
	M531	Cervicobrachial syndrome
	M7920	Neuralgia and neuritis, unspecified, multiple sites
	M7921	Neuralgia and neuritis, unspecified, shoulder region
	M7922	Neuralgia and neuritis, unspecified, upper arm
	M7923	Neuralgia and neuritis, unspecified, forearm
	M7924	Neuralgia and neuritis, unspecified, hand
	M7925	Neuralgia and neuritis, unspecified, pelvic region and thigh
	M7926	Neuralgia and neuritis, unspecified, lower leg
	M7927	Neuralgia and neuritis, unspecified, ankle and foot
	M7928	Neuralgia and neuritis, unspecified, other site

ACCS Cell	ICD-10-CA Code	ICD-10-CA Description
601- 606 Diag Inv & Management General Neurology		
	M7929	Neuralgia and neuritis, unspecified, unspecified site
	M8960	Osteopathy after poliomyelitis, multiple sites
	M8961	Osteopathy after poliomyelitis, shoulder region
	M8962	Osteopathy after poliomyelitis, upper arm
	M8963	Osteopathy after poliomyelitis, forearm
	M8964	Osteopathy after poliomyelitis, hand
	M8965	Osteopathy after poliomyelitis, pelvic region and thigh
	M8966	Osteopathy after poliomyelitis, lower leg
	M8967	Osteopathy after poliomyelitis, ankle and foot
	M8968	Osteopathy after poliomyelitis, other site
	M8969	Osteopathy after poliomyelitis, unspecified site
	O74501	Spinal and epidural anaesthesia-induced headache during labour and delivery, delivered, with or without mention of antepartum condition
	O74502	Spinal and epidural anaesthesia-induced headache during labour and delivery, delivered, with mention of postpartum complication
	O74503	Spinal and epidural anaesthesia-induced headache during labour and delivery, antepartum condition or complication
	O74504	Spinal and epidural anaesthesia-induced headache during labour and delivery, postpartum condition or complication
	O74509	Spinal and epidural anaesthesia-induced headache during labour and delivery, unspecified as to episode of care, or not applicable
	Q000	Anencephaly
	Q001	Craniorachischisis
	Q002	Iniencephaly
	Q010	Frontal encephalocele
	Q011	Nasofrontal encephalocele
	Q012	Occipital encephalocele
	Q018	Encephalocele of other sites
	Q019	Encephalocele, unspecified
	Q02	Microcephaly
	Q030	Malformations of aqueduct of Sylvius
	Q031	Atresia of foramina of Magendie and Luschka
	Q038	Other congenital hydrocephalus
	Q039	Congenital hydrocephalus, unspecified
	Q040	Congenital malformations of corpus callosum
	Q041	Arhinencephaly
	Q042	Holoprosencephaly
	Q043	Other reduction deformities of brain
	Q044	Septo-optic dysplasia
	Q045	Megalencephaly
	Q046	Congenital cerebral cysts
	Q048	Other specified congenital malformations of brain
	Q049	Congenital malformation of brain, unspecified
	Q050	Cervical spina bifida with hydrocephalus
	Q051	Thoracic spina bifida with hydrocephalus
	Q052	Lumbar spina bifida with hydrocephalus
	Q053	Sacral spina bifida with hydrocephalus
	Q054	Unspecified spina bifida with hydrocephalus
	Q055	Cervical spina bifida without hydrocephalus
	Q056	Thoracic spina bifida without hydrocephalus
	Q057	Lumbar spina bifida without hydrocephalus

ACCS Cell	ICD-10-CA Code	ICD-10-CA Description
601- 606 Diag Inv & Management General Neurology		
	Q058	Sacral spina bifida without hydrocephalus
	Q059	Spina bifida, unspecified
	Q060	Amyelia
	Q061	Hypoplasia and dysplasia of spinal cord
	Q062	Diastematomyelia
	Q063	Other congenital cauda equina malformations
	Q064	Hydromyelia
	Q068	Other specified congenital malformations of spinal cord
	Q069	Congenital malformation of spinal cord, unspecified
	Q070	Arnold-Chiari syndrome
	Q078	Other specified congenital malformations of nervous system
	Q079	Congenital malformation of nervous system, unspecified
	Q760	Spina bifida occulta
	Q851	Tuberous sclerosis
	Q900	Trisomy 21, meiotic nondisjunction
	Q901	Trisomy 21, mosaicism (mitotic nondisjunction)
	Q902	Trisomy 21, translocation
	Q909	Down's syndrome, unspecified
	Q910	Trisomy 18, meiotic nondisjunction
	Q911	Trisomy 18, mosaicism (mitotic nondisjunction)
	Q912	Trisomy 18, translocation
	Q913	Edwards' syndrome, unspecified
	Q914	Trisomy 13, meiotic nondisjunction
	Q915	Trisomy 13, mosaicism (mitotic nondisjunction)
	Q916	Trisomy 13, translocation
	Q917	Patau's syndrome, unspecified
	Q920	Whole chromosome trisomy, meiotic nondisjunction
	Q921	Whole chromosome trisomy, mosaicism (mitotic nondisjunction)
	Q922	Major partial trisomy
	Q923	Minor partial trisomy
	Q924	Duplications seen only at prometaphase
	Q925	Duplications with other complex rearrangements
	Q926	Extra marker chromosomes
	Q927	Triploidy and polyploidy
	Q928	Other specified trisomies and partial trisomies of autosomes
	Q929	Trisomy and partial trisomy of autosomes, unspecified
	Q930	Whole chromosome monosomy, meiotic nondisjunction
	Q931	Whole chromosome monosomy, mosaicism (mitotic nondisjunction)
	Q932	Chromosome replaced with ring or dicentric
	Q933	Deletion of short arm of chromosome 4
	Q934	Deletion of short arm of chromosome 5
	Q935	Other deletions of part of a chromosome
	Q936	Deletions seen only at prometaphase
	Q937	Deletions with other complex rearrangements
	Q938	Other deletions from the autosomes
	Q939	Deletion from autosomes, unspecified
	Q950	Balanced translocation and insertion in normal individual
	Q951	Chromosome inversion in normal individual
	Q952	Balanced autosomal rearrangement in abnormal individual

ACCS Cell	ICD-10-CA Code	ICD-10-CA Description
601- 606 Diag Inv & Management General Neurology		
	Q953	Balanced sex/autosomal rearrangement in abnormal individual
	Q954	Individuals with marker heterochromatin
	Q955	Individuals with autosomal fragile site
	Q958	Other balanced rearrangements and structural markers
	Q959	Balanced rearrangement and structural marker, unspecified
	R250	Abnormal head movements
	R251	Tremor, unspecified
	R252	Cramp and spasm
	R253	Fasciculation
	R258	Other and unspecified abnormal involuntary movements
	R260	Ataxic gait
	R261	Paralytic gait
	R262	Difficulty in walking, not elsewhere classified
	R2681	Falling
	R2682	Unsteadiness
	R2688	Other and unspecified abnormalities of gait and mobility
	R270	Ataxia, unspecified
	R278	Other and unspecified lack of coordination
	R293	Abnormal posture
	R294	Clicking hip
	R298	Other and unspecified symptoms and signs involving the nervous and musculoskeletal systems
	R400	Somnolence
	R401	Stupor
	R4020	Persistent vegetative state
	R416	Neurological neglect
	R430	Anosmia
	R431	Parosmia
	R432	Parageusia
	R438	Other and unspecified disturbances of smell and taste
	R440	Auditory hallucinations
	R441	Visual hallucinations
	R442	Other hallucinations
	R443	Hallucinations, unspecified
	R448	Other and unspecified symptoms and signs involving general sensations and perceptions
	R480	Dyslexia and alexia
	R481	Agnosia
	R482	Apraxia
	R488	Other and unspecified symbolic dysfunctions
	R54	Senility
	R683	Clubbing of fingers
	R780	Finding of alcohol in blood
	T850	Mechanical complication of ventricular intracranial (communicating) shunt
	T851	Mechanical complication of implanted electronic stimulator of nervous system
	Z462	Fitting and adjustment of other devices related to nervous system and special senses

**ACCS CELL
607 Migraine Headache**

ACCS Cell	ICD-10-CA Code	ICD-10-CA Description
607 Migraine Headache		
	G430	Migraine without aura [common migraine]
	G431	Migraine with aura [classical migraine]
	G432	Status migrainosus
	G433	Complicated migraine
	G438	Other migraine
	G439	Migraine, unspecified
	G440	Cluster headache syndrome

**Neurology
Clinical Grouping**

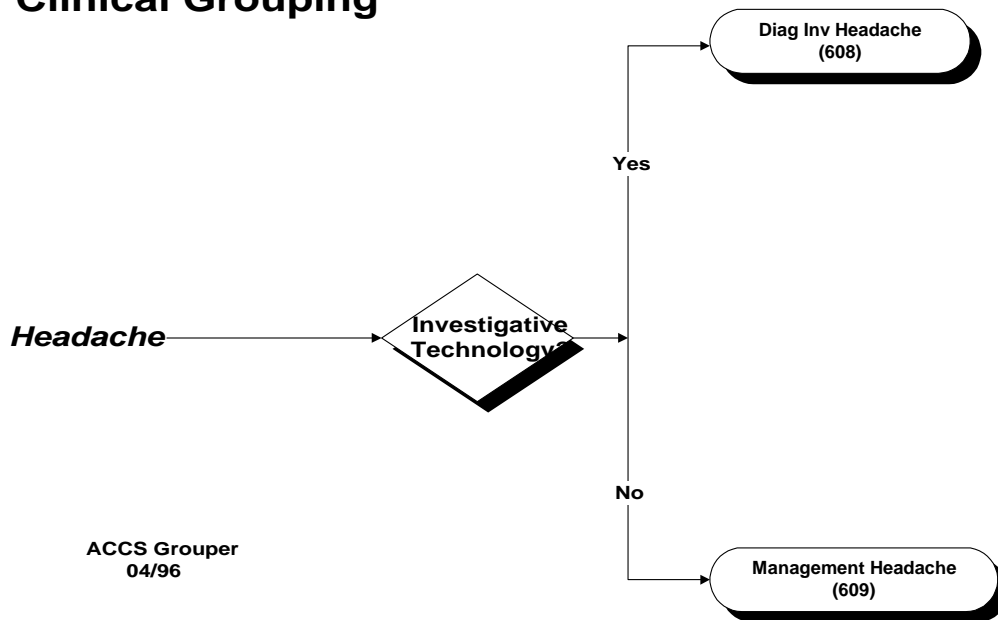

**ACCS CELL
608-609 Headache**

ACCS Cell	ICD-10-CA Code	ICD-10-CA Description
608-609 Diag Inv & Management Headache		
	G441	Vascular headache, not elsewhere classified
	G442	Tension-type headache
	G443	Chronic post-traumatic headache
	G444	Drug-induced headache, not elsewhere classified
	G448	Other specified headache syndromes
	G500	Trigeminal neuralgia
	G501	Atypical facial pain
	G508	Other disorders of trigeminal nerve
	G509	Disorder of trigeminal nerve, unspecified
	R51	Headache

Neurology Clinical Grouping

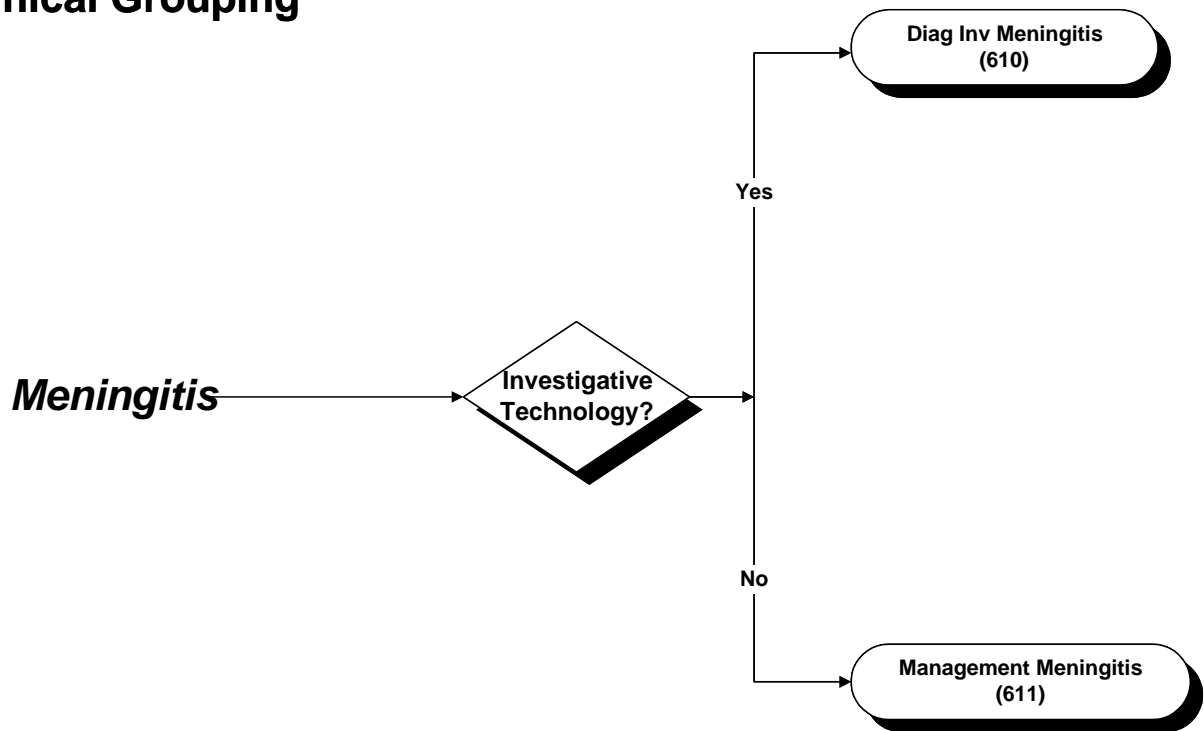

ACCS Grouper
04/96

**ACCS CELL
610-611 Meningitis**

ACCS Cell	ICD-10-CA Code	ICD-10-CA Description
610-611 Diag Inv & Management Meningitis		
	A170	Tuberculous meningitis
	A390	Meningococcal meningitis
	A810	Creutzfeldt-Jakob disease
	A811	Subacute sclerosing panencephalitis
	A812	Progressive multifocal leukoencephalopathy
	A818	Other atypical virus infections of central nervous system
	A819	Atypical virus infection of central nervous system, unspecified
	A830	Japanese encephalitis
	A831	Western equine encephalitis
	A832	Eastern equine encephalitis
	A833	St Louis encephalitis
	A834	Australian encephalitis
	A835	California encephalitis
	A836	Rocio virus disease
	A838	Other mosquito-borne viral encephalitis
	A839	Mosquito-borne viral encephalitis, unspecified
	A840	Far Eastern tick-borne encephalitis [Russian spring-summer encephalitis]
	A841	Central European tick-borne encephalitis
	A848	Other tick-borne viral encephalitis
	A849	Tick-borne viral encephalitis, unspecified
	A850	Enteroviral encephalitis
	A851	Adenoviral encephalitis
	A852	Arthropod-borne viral encephalitis, unspecified
	A858	Other specified viral encephalitis
	A86	Unspecified viral encephalitis
	A870	Enteroviral meningitis
	A871	Adenoviral meningitis
	A872	Lymphocytic choriomeningitis
	A878	Other viral meningitis
	A879	Viral meningitis, unspecified
	A880	Enteroviral exanthematous fever [Boston exanthem]
	A888	Other specified viral infections of central nervous system
	A89	Unspecified viral infection of central nervous system
	B003	Herpesviral meningitis
	B004	Herpesviral encephalitis
	B011	Varicella encephalitis
	B020	Zoster encephalitis
	B021	Zoster meningitis
	B050	Measles complicated by encephalitis
	B051	Measles complicated by meningitis
	B261	Mumps meningitis
	B262	Mumps encephalitis
	B375	Candidal meningitis
	B384	Coccidioidomycosis meningitis
	B582	Toxoplasma meningoencephalitis
	B941	Sequelae of viral encephalitis

ACCS Cell	ICD-10-CA Code	ICD-10-CA Description
610-611 Diag Inv & Management Meningitis		
	G000	Haemophilus meningitis
	G001	Pneumococcal meningitis
	G002	Streptococcal meningitis
	G003	Staphylococcal meningitis
	G008	Other bacterial meningitis
	G009	Bacterial meningitis, unspecified
	G01	Meningitis in bacterial diseases classified elsewhere
	G020	Meningitis in viral diseases classified elsewhere
	G021	Meningitis in mycoses
	G028	Meningitis in other specified infectious and parasitic diseases classified elsewhere
	G030	Nonpyogenic meningitis
	G031	Chronic meningitis
	G032	Benign recurrent meningitis [Mollaret]
	G038	Meningitis due to other specified causes
	G039	Meningitis, unspecified
	G040	Acute disseminated encephalitis
	G041	Tropical spastic paraplegia
	G042	Bacterial meningoencephalitis and meningomyelitis, not elsewhere classified
	G048	Other encephalitis, myelitis and encephalomyelitis
	G049	Encephalitis, myelitis and encephalomyelitis, unspecified
	G050	Encephalitis, myelitis and encephalomyelitis in bacterial diseases classified elsewhere
	G051	Encephalitis, myelitis and encephalomyelitis in viral diseases classified elsewhere
	G052	Encephalitis, myelitis and encephalomyelitis in other infectious and parasitic diseases classified elsewhere
	G058	Encephalitis, myelitis and encephalomyelitis in other diseases classified elsewhere
	G933	Postviral fatigue syndrome
	R291	Meningismus

**Neurology
Clinical Grouping**

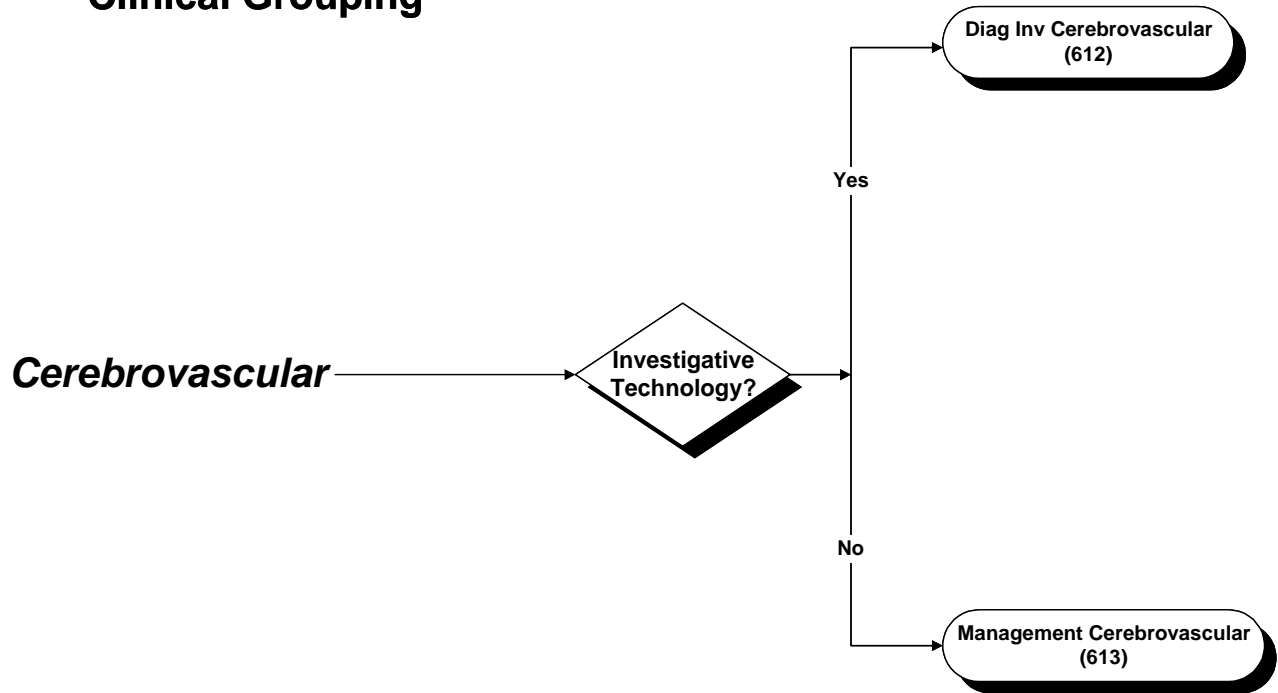

ACCS Grouper
04/96

ACCS CELL
612-613 Cerebrovascular

ACCS Cell	ICD-10-CA Code	ICD-10-CA Description
612-613 Diag Inv & Management Cerebrovascular		
	B500	Plasmodium falciparum malaria with cerebral complications
	G08	Intracranial and intraspinal phlebitis and thrombophlebitis
	G450	Vertebro-basilar artery syndrome
	G451	Carotid artery syndrome (hemispheric)
	G452	Multiple and bilateral precerebral artery syndromes
	G454	Transient global amnesia
	G458	Other transient cerebral ischaemic attacks and related syndromes
	G459	Transient cerebral ischaemic attack, unspecified
	G460	Middle cerebral artery syndrome
	G461	Anterior cerebral artery syndrome
	G462	Posterior cerebral artery syndrome
	G463	Brain stem stroke syndrome
	G464	Cerebellar stroke syndrome
	G465	Pure motor lacunar syndrome
	G466	Pure sensory lacunar syndrome
	G467	Other lacunar syndromes
	G468	Other vascular syndromes of brain in cerebrovascular diseases
	G934	Encephalopathy, unspecified
	G9381	Brain death (to identify continued use of healthcare facility resources)
	G9388	Other specified disorders of brain
	G939	Disorder of brain, unspecified
	I600	Subarachnoid haemorrhage from carotid siphon and bifurcation
	I601	Subarachnoid haemorrhage from middle cerebral artery
	I602	Subarachnoid haemorrhage from anterior communicating artery
	I603	Subarachnoid haemorrhage from posterior communicating artery
	I604	Subarachnoid haemorrhage from basilar artery
	I605	Subarachnoid haemorrhage from vertebral artery
	I606	Subarachnoid haemorrhage from other intracranial arteries
	I607	Subarachnoid haemorrhage from intracranial artery, unspecified
	I608	Other subarachnoid haemorrhage
	I609	Subarachnoid haemorrhage, unspecified
	I610	Intracerebral haemorrhage in hemisphere, subcortical
	I611	Intracerebral haemorrhage in hemisphere, cortical
	I612	Intracerebral haemorrhage in hemisphere, unspecified
	I613	Intracerebral haemorrhage in brain stem
	I614	Intracerebral haemorrhage in cerebellum
	I615	Intracerebral haemorrhage, intraventricular
	I616	Intracerebral haemorrhage, multiple localized
	I618	Other intracerebral haemorrhage
	I619	Intracerebral haemorrhage, unspecified
	I620	Subdural haemorrhage (acute)(nontraumatic)
	I621	Nontraumatic extradural haemorrhage
	I629	Intracranial haemorrhage (nontraumatic), unspecified
	I630	Cerebral infarction due to thrombosis of precerebral arteries
	I631	Cerebral infarction due to embolism of precerebral arteries

ACCS Cell	ICD-10-CA Code	ICD-10-CA Description
612-613 Diag Inv & Management Cerebrovascular		
	I632	Cerebral infarction due to unspecified occlusion or stenosis of precerebral arteries
	I633	Cerebral infarction due to thrombosis of cerebral arteries
	I634	Cerebral infarction due to embolism of cerebral arteries
	I635	Cerebral infarction due to unspecified occlusion or stenosis of cerebral arteries
	I636	Cerebral infarction due to cerebral venous thrombosis, nonpyogenic
	I638	Other cerebral infarction
	I639	Cerebral infarction, unspecified
	I64	Stroke, not specified as haemorrhage or infarction
	I650	Occlusion and stenosis of vertebral artery
	I651	Occlusion and stenosis of basilar artery
	I652	Occlusion and stenosis of carotid artery
	I653	Occlusion and stenosis of multiple and bilateral precerebral arteries
	I658	Occlusion and stenosis of other precerebral artery
	I659	Occlusion and stenosis of unspecified precerebral artery
	I660	Occlusion and stenosis of middle cerebral artery
	I661	Occlusion and stenosis of anterior cerebral artery
	I662	Occlusion and stenosis of posterior cerebral artery
	I663	Occlusion and stenosis of cerebellar arteries
	I664	Occlusion and stenosis of multiple and bilateral cerebral arteries
	I668	Occlusion and stenosis of other cerebral artery
	I669	Occlusion and stenosis of unspecified cerebral artery
	I670	Dissection of cerebral arteries, nonruptured
	I671	Cerebral aneurysm, nonruptured
	I672	Cerebral atherosclerosis
	I673	Progressive vascular leukoencephalopathy
	I674	Hypertensive encephalopathy
	I675	Moyamoya disease
	I676	Nonpyogenic thrombosis of intracranial venous system
	I677	Cerebral arteritis, not elsewhere classified
	I678	Other specified cerebrovascular diseases
	I679	Cerebrovascular disease, unspecified
	I680	Cerebral amyloid angiopathy
	I681	Cerebral arteritis in infectious and parasitic diseases classified elsewhere
	I682	Cerebral arteritis in other diseases classified elsewhere
	I688	Other cerebrovascular disorders in diseases classified elsewhere
	I690	Sequelae of subarachnoid haemorrhage
	I691	Sequelae of intracerebral haemorrhage
	I692	Sequelae of other nontraumatic intracranial haemorrhage
	I693	Sequelae of cerebral infarction
	I694	Sequelae of stroke, not specified as haemorrhage or infarction
	I698	Sequelae of other and unspecified cerebrovascular diseases
	Q280	Arteriovenous malformation of precerebral vessels
	Q281	Other malformations of precerebral vessels
	Q282	Arteriovenous malformation of cerebral vessels
	R4180	Transient alteration of awareness
	R55	Syncope and collapse

Neurology Clinical Grouping

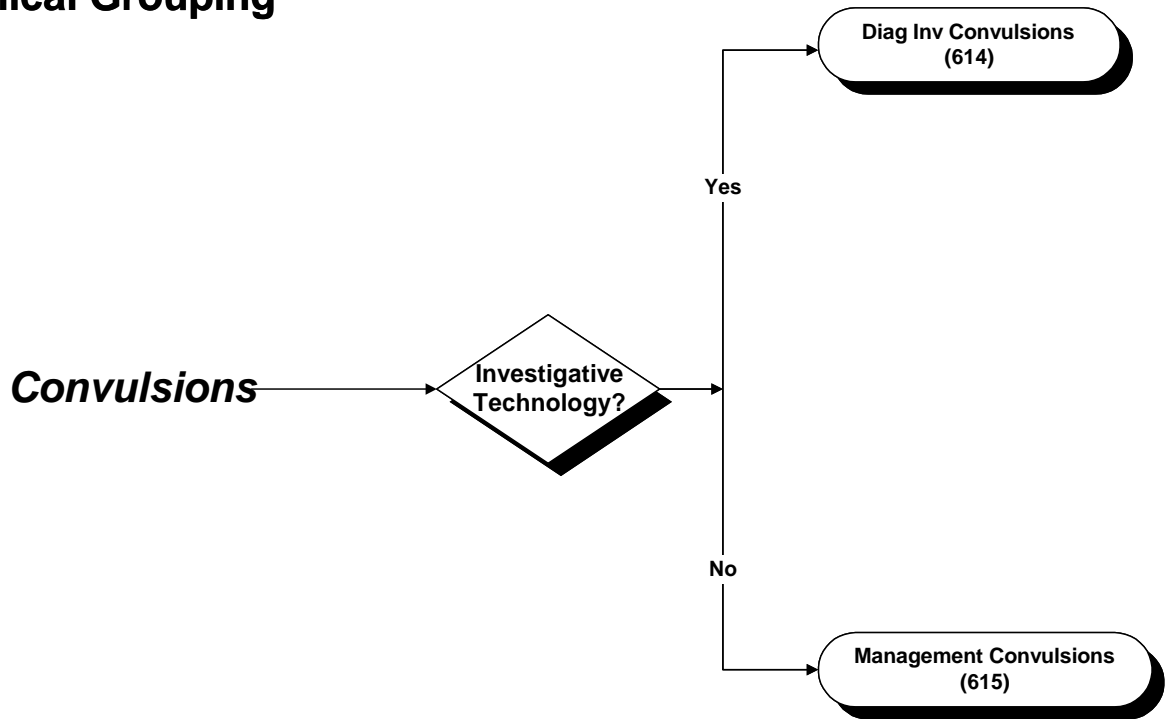

ACCS Grouper
04/96

**ACCS CELL
614-615 Convulsions**

ACCS Cell	ICD-10-CA Code	ICD-10-CA Description
614-615 Diag Inv & Management Convulsions		
	G400	Localization-related (focal)(partial) idiopathic epilepsy and epileptic syndromes with seizures of localized onset
	G401	Localization-related (focal)(partial) symptomatic epilepsy and epileptic syndromes with simple partial seizures
	G402	Localization-related (focal)(partial) symptomatic epilepsy and epileptic syndromes with complex partial seizures
	G403	Generalized idiopathic epilepsy and epileptic syndromes
	G404	Other generalized epilepsy and epileptic syndromes
	G405	Special epileptic syndromes
	G406	Grand mal seizures, unspecified (with or without petit mal)
	G407	Petit mal, unspecified, without grand mal seizures
	G408	Other epilepsy
	G409	Epilepsy, unspecified
	G410	Grand mal status epilepticus
	G411	Petit mal status epilepticus
	G412	Complex partial status epilepticus
	G418	Other status epilepticus
	G419	Status epilepticus, unspecified
	R560	Febrile convulsions
	R568	Other and unspecified convulsions

Neurology Clinical Grouping

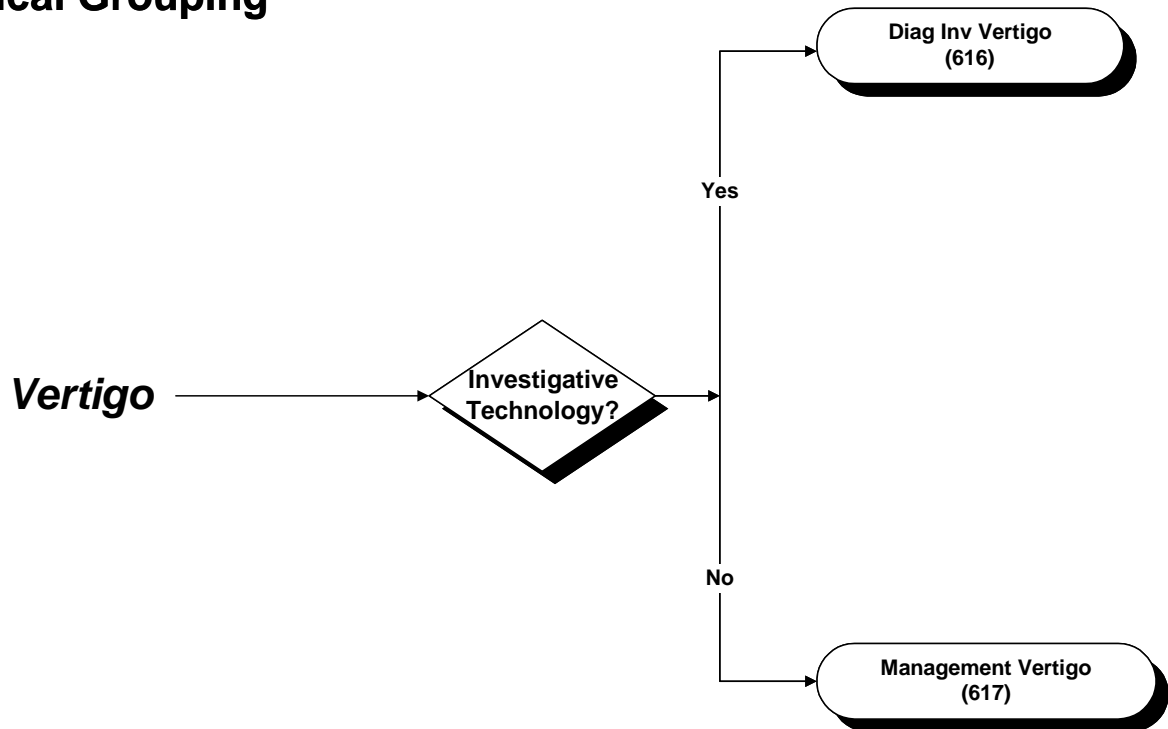

ACCS Grouper
04/96

**ACCS CELL
616-617 Vertigo**

ACCS Cell	ICD-10-CA Code	ICD-10-CA Description
616-617 Diag Inv & Management Vertigo		
	A881	Epidemic vertigo
	H810	Ménière's disease
	H811	Benign paroxysmal vertigo
	H812	Vestibular neuronitis
	H813	Other peripheral vertigo
	H814	Vertigo of central origin
	H818	Other disorders of vestibular function
	H819	Disorder of vestibular function, unspecified
	H82	Vertiginous syndromes in diseases classified elsewhere
	H830	Labyrinthitis
	H831	Labyrinthine fistula
	H832	Labyrinthine dysfunction
	R42	Dizziness and giddiness

Obstetrics/Newborn Clinical Grouping

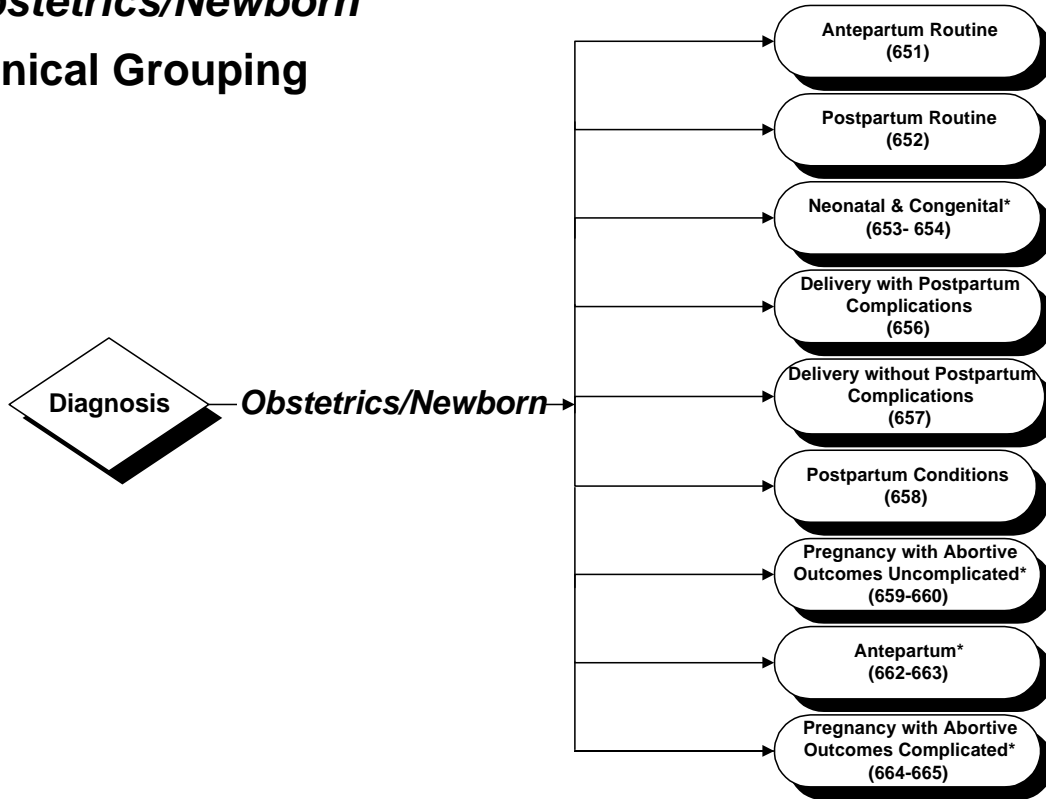

*Clinical Group broken down further - see following pages.

ACCS Grouper
04/96

Obstetrics/Newborn Clinical Grouping

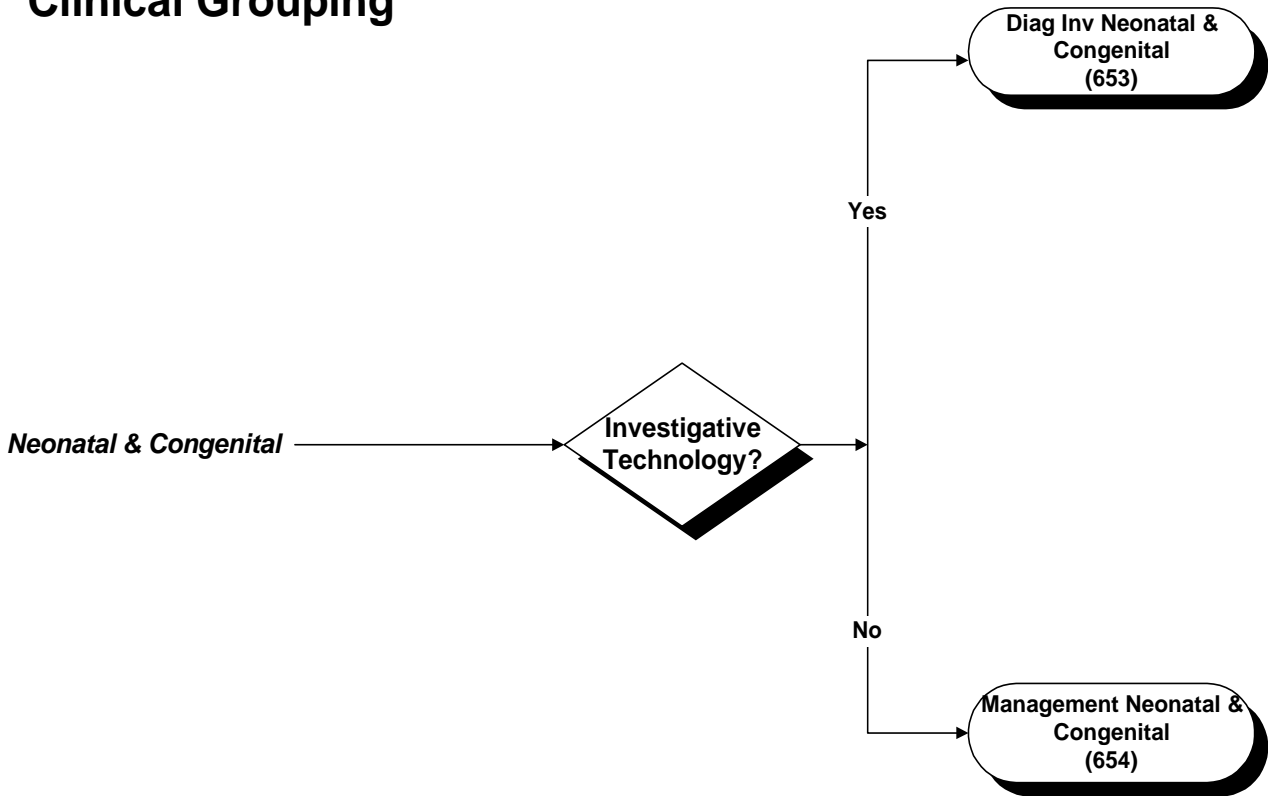

ACCS Grouper
04/96

Obstetrics/Newborn Clinical Grouping

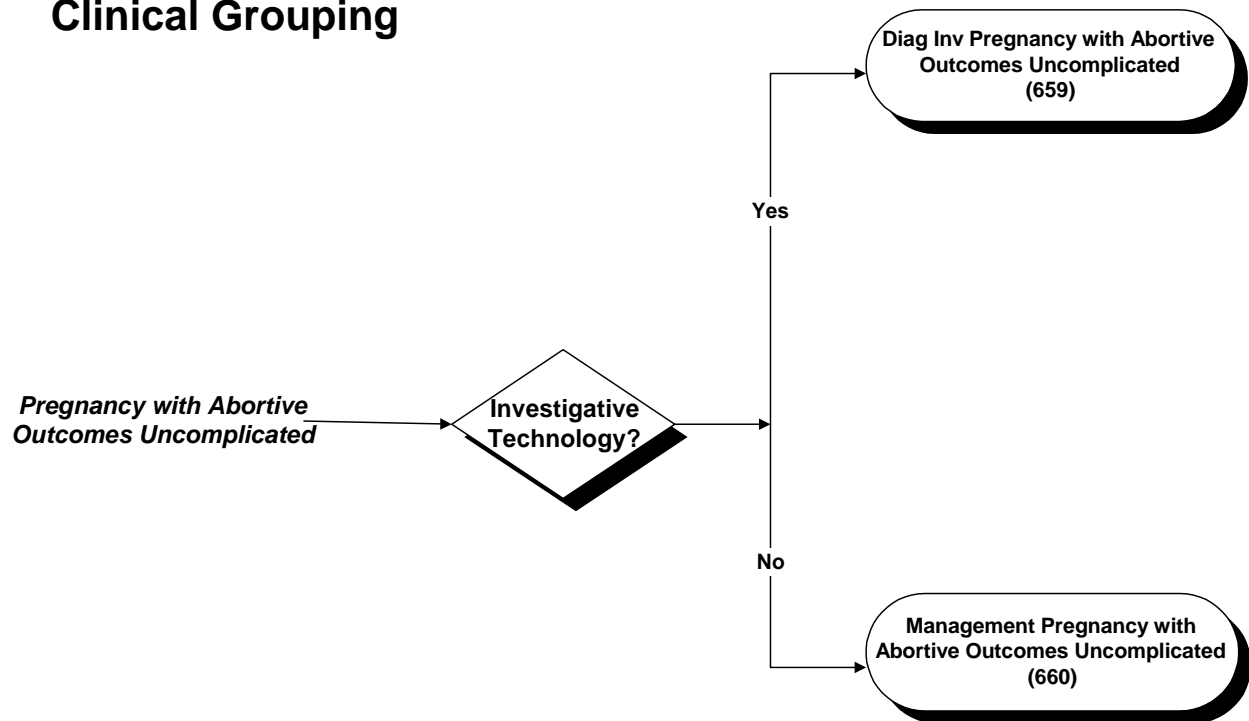

ACCS Grouper
04/96

Obstetrics/Newborn Clinical Grouping

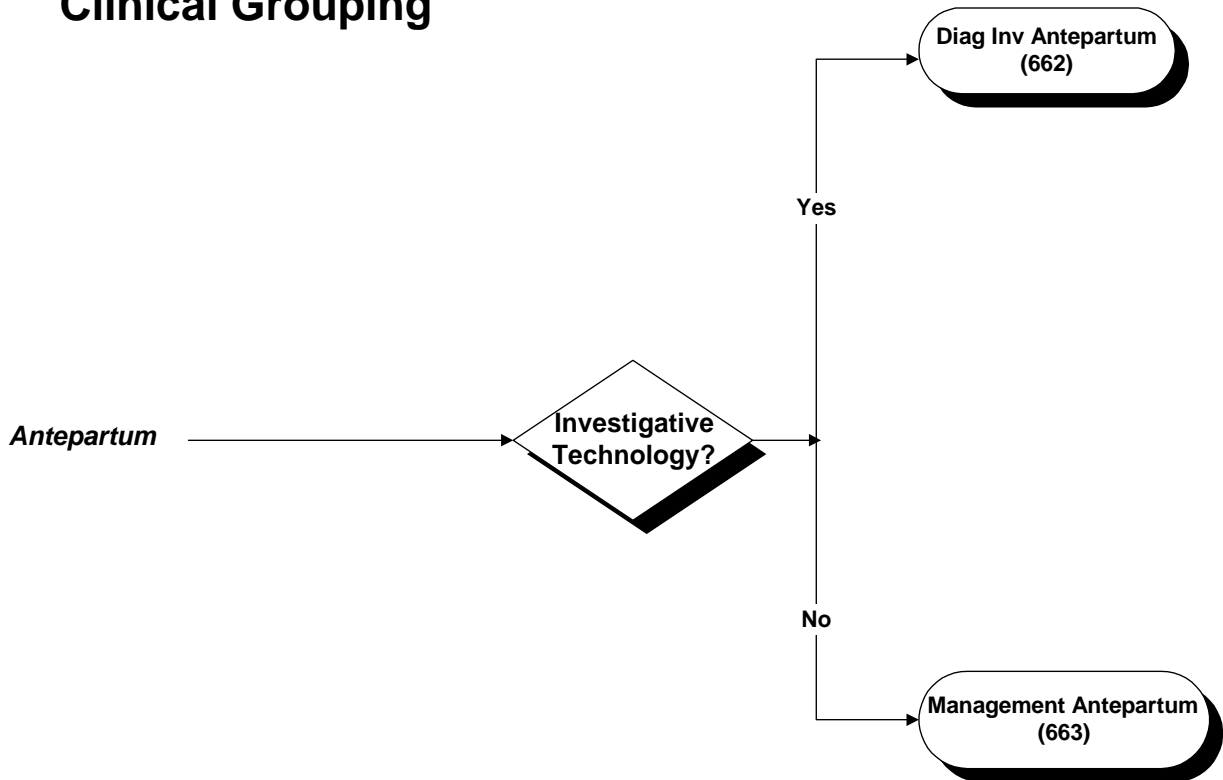

ACCS Grouper
04/96

Obstetrics/Newborn Clinical Grouping

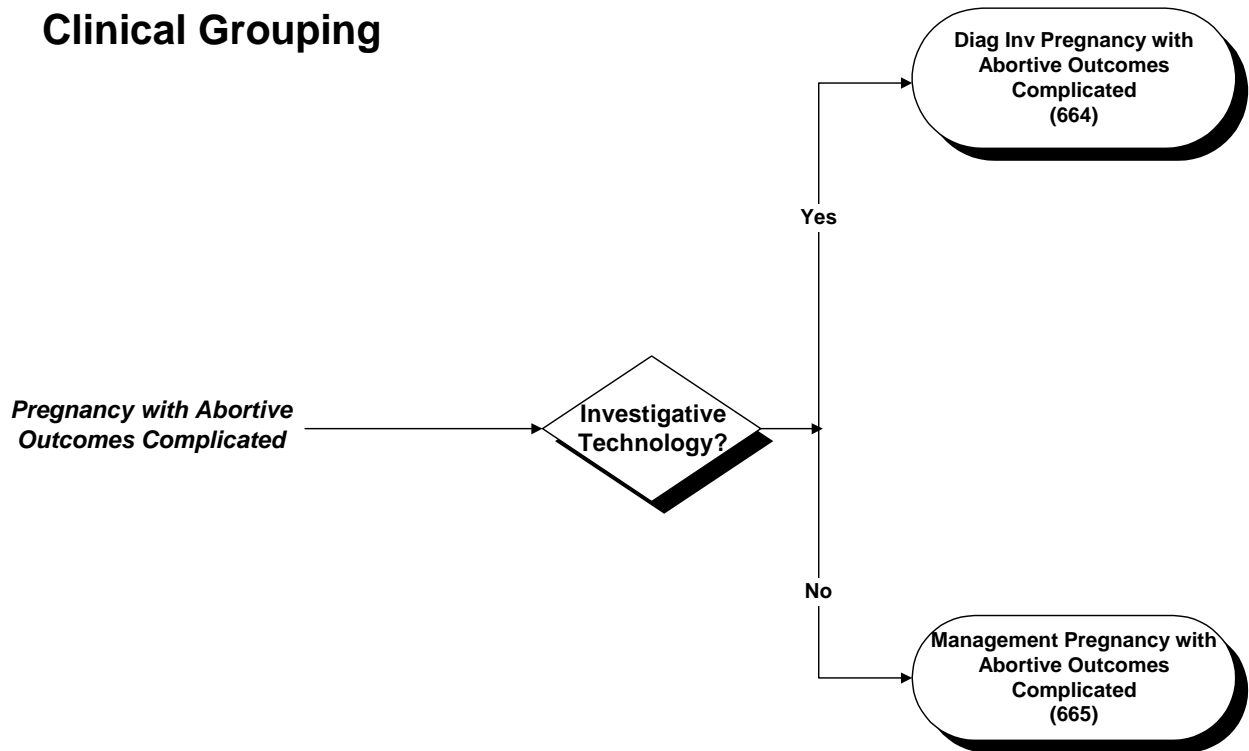

ACCS Grouper
04/96

ACCS CELL
651 Antepartum Routine

ACCS Cell	ICD-10-CA Code	ICD-10-CA Description
651 Antepartum Routine		
	Z321	Pregnancy confirmed
	Z33	Pregnant state, incidental
	Z340	Supervision of normal first pregnancy
	Z348	Supervision of other normal pregnancy
	Z349	Supervision of normal pregnancy, unspecified

ACCS CELL
652 Postpartum Routine

ACCS Cell	ICD-10-CA Code	ICD-10-CA Description
652 Postpartum Routine		
	Z390	Care and examination immediately after delivery
	Z391	Care and examination of lactating mother
	Z392	Routine postpartum follow-up

ACCS CELL
653-654 Neonatal & Congenital

ACCS Cell	ICD-10-CA Code	ICD-10-CA Description
653-654 Diag Inv & Management Neonatal And Congenital		
	A33	Tetanus neonatorum
	P000	Fetus and newborn affected by maternal hypertensive disorders
	P001	Fetus and newborn affected by maternal renal and urinary tract diseases
	P002	Fetus and newborn affected by maternal infectious and parasitic diseases
	P003	Fetus and newborn affected by other maternal circulatory and respiratory diseases
	P004	Fetus and newborn affected by maternal nutritional disorders
	P005	Fetus and newborn affected by maternal injury
	P006	Fetus and newborn affected by surgical procedure on mother
	P007	Fetus and newborn affected by other medical procedures on mother, not elsewhere classified
	P008	Fetus and newborn affected by other maternal conditions
	P009	Fetus and newborn affected by unspecified maternal condition
	P010	Fetus and newborn affected by incompetent cervix
	P011	Fetus and newborn affected by premature rupture of membranes
	P012	Fetus and newborn affected by oligohydramnios
	P013	Fetus and newborn affected by polyhydramnios
	P014	Fetus and newborn affected by ectopic pregnancy
	P015	Fetus and newborn affected by multiple pregnancy
	P016	Fetus and newborn affected by maternal death
	P017	Fetus and newborn affected by malpresentation before labour
	P018	Fetus and newborn affected by other maternal complications of pregnancy
	P019	Fetus and newborn affected by maternal complication of pregnancy, unspecified

ACCS Cell	ICD-10-CA Code	ICD-10-CA Description
653-654 Diag Inv & Management Neonatal And Congenital		
	P020	Fetus and newborn affected by placenta praevia
	P021	Fetus and newborn affected by other forms of placental separation and haemorrhage
	P022	Fetus and newborn affected by other and unspecified morphological and functional abnormalities of placenta
	P023	Fetus and newborn affected by placental transfusion syndromes
	P024	Fetus and newborn affected by prolapsed cord
	P025	Fetus and newborn affected by other compression of umbilical cord
	P026	Fetus and newborn affected by other and unspecified conditions of umbilical cord
	P027	Fetus and newborn affected by chorioamnionitis
	P028	Fetus and newborn affected by other abnormalities of membranes
	P029	Fetus and newborn affected by abnormality of membranes, unspecified
	P030	Fetus and newborn affected by breech delivery and extraction
	P031	Fetus and newborn affected by other malpresentation, malposition and disproportion during labour and delivery
	P032	Fetus and newborn affected by forceps delivery
	P033	Fetus and newborn affected by delivery by vacuum extractor [ventouse]
	P034	Fetus and newborn affected by caesarean delivery
	P035	Fetus and newborn affected by precipitate delivery
	P036	Fetus and newborn affected by abnormal uterine contractions
	P038	Fetus and newborn affected by other specified complications of labour and delivery
	P039	Fetus and newborn affected by complication of labour and delivery, unspecified
	P040	Fetus and newborn affected by maternal anaesthesia and analgesia in pregnancy, labour and delivery
	P041	Fetus and newborn affected by other maternal medication
	P042	Fetus and newborn affected by maternal use of tobacco
	P043	Fetus and newborn affected by maternal use of alcohol
	P044	Fetus and newborn affected by maternal use of drugs of addiction
	P045	Fetus and newborn affected by maternal use of nutritional chemical substances
	P046	Fetus and newborn affected by maternal exposure to environmental chemical substances
	P048	Fetus and newborn affected by other maternal noxious influences
	P049	Fetus and newborn affected by maternal noxious influence, unspecified
	P052	Fetal malnutrition without mention of light or small for gestational age
	P0590	Symmetric IUGR
	P0591	Asymmetric IUGR
	P0599	Unspecified IUGR
	P070	Extremely low birth weight
	P071	Other low birth weight
	P072	Extreme immaturity
	P073	Other preterm infants
	P080	Exceptionally large baby
	P081	Other heavy for gestational age infants
	P082	Post-term infant, not heavy for gestational age
	P100	Subdural haemorrhage due to birth injury
	P101	Cerebral haemorrhage due to birth injury
	P102	Intraventricular haemorrhage due to birth injury
	P103	Subarachnoid haemorrhage due to birth injury
	P104	Tentorial tear due to birth injury

ACCS Cell	ICD-10-CA Code	ICD-10-CA Description
653-654 Diag Inv & Management Neonatal And Congenital		
	P108	Other intracranial lacerations and haemorrhages due to birth injury
	P109	Unspecified intracranial laceration and haemorrhage due to birth injury
	P110	Cerebral oedema due to birth injury
	P111	Other specified brain damage due to birth injury
	P112	Unspecified brain damage due to birth injury
	P113	Birth injury to facial nerve
	P114	Birth injury to other cranial nerves
	P115	Birth injury to spine and spinal cord
	P119	Birth injury to central nervous system, unspecified
	P120	Cephalhaematoma due to birth injury
	P121	Chignon due to birth injury
	P122	Epicranial subaponeurotic haemorrhage due to birth injury
	P123	Bruising of scalp due to birth injury
	P124	Monitoring injury of scalp of newborn
	P128	Other birth injuries to scalp
	P129	Birth injury to scalp, unspecified
	P1300	Linear skull fracture due to birth injury
	P1301	Depressed skull fracture due to birth injury
	P1308	Other/multiple skull fracture due to birth injury
	P1309	Unspecified skull fracture due to birth injury
	P131	Other birth injuries to skull
	P132	Birth injury to femur
	P1330	Birth injury to humerus
	P1338	Birth injury to other long bones
	P134	Fracture of clavicle due to birth injury
	P138	Birth injuries to other parts of skeleton
	P139	Birth injury to skeleton, unspecified
	P140	Erb's paralysis due to birth injury
	P141	Klumpke's paralysis due to birth injury
	P142	Phrenic nerve paralysis due to birth injury
	P143	Other brachial plexus birth injuries
	P148	Birth injuries to other parts of peripheral nervous system
	P149	Birth injury to peripheral nervous system, unspecified
	P150	Birth injury to liver
	P151	Birth injury to spleen
	P152	Sternomastoid injury due to birth injury
	P153	Birth injury to eye
	P154	Birth injury to face
	P155	Birth injury to external genitalia
	P156	Subcutaneous fat necrosis due to birth injury
	P158	Other specified birth injuries
	P159	Birth injury, unspecified
	P200	Antepartum fetal asphyxia first noted before onset of labour
	P201	Intrapartum fetal asphyxia first noted during labour and delivery
	P209	Fetal asphyxia, unspecified when first noted
	P219	Newborn asphyxia, unspecified
	P220	Respiratory distress syndrome of newborn
	P221	Transient tachypnoea of newborn
	P228	Other respiratory distress of newborn

ACCS Cell	ICD-10-CA Code	ICD-10-CA Description
653-654 Diag Inv & Management Neonatal And Congenital		
	P229	Respiratory distress of newborn, unspecified
	P230	Congenital pneumonia due to viral agent
	P231	Congenital pneumonia due to Chlamydia
	P232	Congenital pneumonia due to staphylococcus
	P233	Congenital pneumonia due to streptococcus, group B
	P234	Congenital pneumonia due to Escherichia coli
	P235	Congenital pneumonia due to Pseudomonas
	P236	Congenital pneumonia due to other bacterial agents
	P238	Congenital pneumonia due to other organisms
	P239	Congenital pneumonia, unspecified
	P240	Neonatal aspiration of meconium
	P241	Neonatal aspiration of amniotic fluid and mucus
	P242	Neonatal aspiration of blood
	P243	Neonatal aspiration of milk and regurgitated food
	P248	Other neonatal aspiration syndromes
	P249	Neonatal aspiration syndrome, unspecified
	P250	Interstitial emphysema originating in the perinatal period
	P251	Pneumothorax originating in the perinatal period
	P252	Pneumomediastinum originating in the perinatal period
	P253	Pneumopericardium originating in the perinatal period
	P258	Other conditions related to interstitial emphysema originating in the perinatal period
	P260	Tracheobronchial haemorrhage originating in the perinatal period
	P268	Other pulmonary haemorrhages originating in the perinatal period
	P270	Wilson-Mikity syndrome
	P271	Bronchopulmonary dysplasia originating in the perinatal period
	P278	Other chronic respiratory diseases originating in the perinatal period
	P279	Unspecified chronic respiratory disease originating in the perinatal period
	P280	Primary atelectasis of newborn
	P281	Other and unspecified atelectasis of newborn
	P282	Cyanotic attacks of newborn
	P283	Primary sleep apnoea of newborn
	P284	Other apnoea of newborn
	P285	Respiratory failure of newborn
	P288	Other specified respiratory conditions of newborn
	P289	Respiratory condition of newborn, unspecified
	P290	Neonatal cardiac failure
	P291	Neonatal cardiac dysrhythmia
	P292	Neonatal hypertension
	P294	Transient myocardial ischaemia of newborn
	P298	Other cardiovascular disorders originating in the perinatal period
	P299	Cardiovascular disorder originating in the perinatal period, unspecified
	P350	Congenital rubella syndrome
	P351	Congenital cytomegalovirus infection
	P352	Congenital herpesviral [herpes simplex] infection
	P353	Congenital viral hepatitis
	P358	Other congenital viral diseases
	P359	Congenital viral disease, unspecified
	P360	Sepsis of newborn due to streptococcus, group B

ACCS Cell	ICD-10-CA Code	ICD-10-CA Description
653-654 Diag Inv & Management Neonatal And Congenital		
	P361	Sepsis of newborn due to other and unspecified streptococci
	P362	Sepsis of newborn due to Staphylococcus aureus
	P363	Sepsis of newborn due to other and unspecified staphylococci
	P364	Sepsis of newborn due to Escherichia coli
	P365	Sepsis of newborn due to anaerobes
	P368	Other bacterial sepsis of newborn
	P369	Bacterial sepsis of newborn, unspecified
	P370	Congenital tuberculosis
	P371	Congenital toxoplasmosis
	P372	Neonatal (disseminated) listeriosis
	P373	Congenital falciparum malaria
	P374	Other congenital malaria
	P375	Neonatal candidiasis
	P378	Other specified congenital infectious and parasitic diseases
	P379	Congenital infectious and parasitic disease, unspecified
	P38	Omphalitis of newborn with or without mild haemorrhage
	P390	Neonatal infective mastitis
	P391	Neonatal conjunctivitis and dacryocystitis
	P392	Intra-amniotic infection of fetus, not elsewhere classified
	P393	Neonatal urinary tract infection
	P394	Neonatal skin infection
	P398	Other specified infections specific to the perinatal period
	P399	Infection specific to the perinatal period, unspecified
	P500	Fetal blood loss from vasa praevia
	P501	Fetal blood loss from ruptured cord
	P502	Fetal blood loss from placenta
	P503	Haemorrhage into co-twin
	P504	Haemorrhage into maternal circulation
	P505	Fetal blood loss from cut end of co-twin's cord
	P508	Other fetal blood loss
	P509	Fetal blood loss, unspecified
	P520	Intraventricular (nontraumatic) haemorrhage, grade 1, of fetus and newborn
	P521	Intraventricular (nontraumatic) haemorrhage, grade 2, of fetus and newborn
	P522	Intraventricular (nontraumatic) haemorrhage, grade 3, of fetus and newborn
	P523	Unspecified intraventricular (nontraumatic) haemorrhage of fetus and newborn
	P524	Intracerebral (nontraumatic) haemorrhage of fetus and newborn
	P525	Subarachnoid (nontraumatic) haemorrhage of fetus and newborn
	P526	Cerebellar (nontraumatic) and posterior fossa haemorrhage of fetus and newborn
	P528	Other intracranial (nontraumatic) haemorrhages of fetus and newborn
	P529	Intracranial (nontraumatic) haemorrhage of fetus and newborn, unspecified
	P53	Haemorrhagic disease of fetus and newborn
	P540	Neonatal haematemesis
	P541	Neonatal melaena
	P542	Neonatal rectal haemorrhage
	P543	Other neonatal gastrointestinal haemorrhage
	P544	Neonatal adrenal haemorrhage
	P545	Neonatal cutaneous haemorrhage
	P546	Neonatal vaginal haemorrhage

ACCS Cell	ICD-10-CA Code	ICD-10-CA Description
653-654 Diag Inv & Management Neonatal And Congenital		
	P548	Other specified neonatal haemorrhages
	P549	Neonatal haemorrhage, unspecified
	P550	Rh isoimmunization of fetus and newborn
	P551	ABO isoimmunization of fetus and newborn
	P558	Other haemolytic diseases of fetus and newborn
	P559	Haemolytic disease of fetus and newborn, unspecified
	P560	Hydrops fetalis due to isoimmunization
	P569	Hydrops fetalis due to other and unspecified haemolytic disease
	P570	Kernicterus due to isoimmunization
	P578	Other specified kernicterus
	P579	Kernicterus, unspecified
	P580	Neonatal jaundice due to bruising
	P581	Neonatal jaundice due to bleeding
	P582	Neonatal jaundice due to infection
	P583	Neonatal jaundice due to polycythaemia
	P584	Neonatal jaundice due to drugs or toxins transmitted from mother or given to newborn
	P585	Neonatal jaundice due to swallowed maternal blood
	P588	Neonatal jaundice due to other specified excessive haemolysis
	P589	Neonatal jaundice due to excessive haemolysis, unspecified
	P590	Neonatal jaundice associated with preterm delivery
	P591	Inspissated bile syndrome
	P592	Neonatal jaundice from other and unspecified hepatocellular damage
	P593	Neonatal jaundice from breast milk inhibitor
	P598	Neonatal jaundice from other specified causes
	P599	Neonatal jaundice, unspecified
	P60	Disseminated intravascular coagulation of fetus and newborn
	P610	Transient neonatal thrombocytopenia
	P611	Polycythaemia neonatorum
	P612	Anaemia of prematurity
	P613	Congenital anaemia from fetal blood loss
	P614	Other congenital anaemias, not elsewhere classified
	P615	Transient neonatal neutropenia
	P616	Other transient neonatal disorders of coagulation
	P618	Other specified perinatal haematological disorders
	P619	Perinatal haematological disorder, unspecified
	P700	Syndrome of infant of mother with gestational diabetes
	P701	Syndrome of infant of a diabetic mother
	P702	Neonatal diabetes mellitus
	P703	Iatrogenic neonatal hypoglycaemia
	P704	Other neonatal hypoglycaemia
	P708	Other transitory disorders of carbohydrate metabolism of fetus and newborn
	P709	Transitory disorder of carbohydrate metabolism of fetus and newborn, unspecified
	P710	Cow's milk hypocalcaemia in newborn
	P711	Other neonatal hypocalcaemia
	P712	Neonatal hypomagnesaemia
	P713	Neonatal tetany without calcium or magnesium deficiency
	P714	Transitory neonatal hypoparathyroidism

ACCS Cell	ICD-10-CA Code	ICD-10-CA Description
653-654 Diag Inv & Management Neonatal And Congenital		
	P718	Other transitory neonatal disorders of calcium and magnesium metabolism
	P719	Transitory neonatal disorder of calcium and magnesium metabolism, unspecified
	P720	Neonatal goitre, not elsewhere classified
	P721	Transitory neonatal hyperthyroidism
	P722	Other transitory neonatal disorders of thyroid function, not elsewhere classified
	P728	Other specified transitory neonatal endocrine disorders
	P729	Transitory neonatal endocrine disorder, unspecified
	P740	Late metabolic acidosis of newborn
	P741	Dehydration of newborn
	P7420	Hyponatraemia of newborn
	P7421	Hypernatraemia of newborn
	P7429	Unspecified disturbance of sodium balance of newborn
	P7430	Hypokalaemia of newborn
	P7431	Hyperkalaemia of newborn
	P7439	Unspecified disturbance of potassium balance of newborn
	P744	Other transitory electrolyte disturbances of newborn
	P745	Transitory tyrosinaemia of newborn
	P748	Other transitory metabolic disturbances of newborn
	P749	Transitory metabolic disturbance of newborn, unspecified
	P75	Meconium ileus
	P760	Meconium plug syndrome
	P761	Transitory ileus of newborn
	P762	Intestinal obstruction due to inspissated milk
	P768	Other specified intestinal obstruction of newborn
	P769	Intestinal obstruction of newborn, unspecified
	P77	Necrotizing enterocolitis of fetus and newborn
	P780	Perinatal intestinal perforation
	P781	Other neonatal peritonitis
	P782	Neonatal haematemesis and melaena due to swallowed maternal blood
	P783	Noninfective neonatal diarrhoea
	P7880	Congenital cirrhosis (of liver)
	P7888	Other specified perinatal digestive system disorders
	P789	Perinatal digestive system disorder, unspecified
	P800	Cold injury syndrome
	P808	Other hypothermia of newborn
	P809	Hypothermia of newborn, unspecified
	P810	Environmental hyperthermia of newborn
	P818	Other specified disturbances of temperature regulation of newborn
	P819	Disturbance of temperature regulation of newborn, unspecified
	P830	Sclerema neonatorum
	P831	Neonatal erythema toxicum
	P832	Hydrops fetalis not due to haemolytic disease
	P833	Other and unspecified oedema specific to fetus and newborn
	P834	Breast engorgement of newborn
	P835	Congenital hydrocele
	P836	Umbilical polyp of newborn
	P838	Other specified conditions of integument specific to fetus and newborn
	P839	Condition of integument specific to fetus and newborn, unspecified

ACCS Cell	ICD-10-CA Code	ICD-10-CA Description
653-654 Diag Inv & Management Neonatal And Congenital		
	P90	Convulsions of newborn
	P910	Neonatal cerebral ischaemia
	P911	Acquired periventricular cysts of newborn
	P912	Neonatal cerebral leukomalacia
	P913	Neonatal cerebral irritability
	P914	Neonatal cerebral depression
	P915	Neonatal coma
	P9180	Neonatal (cerebral) ventriculomegaly
	P9188	Other specified disturbances of cerebral status of newborn
	P919	Disturbance of cerebral status of newborn, unspecified
	P920	Vomiting in newborn
	P921	Regurgitation and rumination in newborn
	P922	Slow feeding of newborn
	P923	Underfeeding of newborn
	P924	Overfeeding of newborn
	P925	Neonatal difficulty in feeding at breast
	P928	Other feeding problems of newborn
	P929	Feeding problem of newborn, unspecified
	P940	Transient neonatal myasthenia gravis
	P941	Congenital hypertonia
	P942	Congenital hypotonia
	P948	Other disorders of muscle tone of newborn
	P949	Disorder of muscle tone of newborn, unspecified
	P95	Fetal death of unspecified cause
	P960	Congenital renal failure
	P961	Neonatal withdrawal symptoms from maternal use of drugs of addiction
	P962	Withdrawal symptoms from therapeutic use of drugs in newborn
	P963	Wide cranial sutures of newborn
	P965	Complications of intrauterine procedures, not elsewhere classified
	P968	Other specified conditions originating in the perinatal period
	P969	Condition originating in the perinatal period, unspecified
	Q860	Fetal alcohol syndrome (dysmorphic)
	Q861	Fetal hydantoin syndrome
	Q862	Dysmorphism due to warfarin
	Q868	Other congenital malformation syndromes due to known exogenous causes
	Q870	Congenital malformation syndromes predominantly affecting facial appearance
	Q871	Congenital malformation syndromes predominantly associated with short stature
	Q872	Congenital malformation syndromes predominantly involving limbs
	Q873	Congenital malformation syndromes involving early overgrowth
	Q874	Marfan's syndrome
	Q875	Other congenital malformation syndromes with other skeletal changes
	Q878	Other specified congenital malformation syndromes, not elsewhere classified
	Q894	Conjoined twins
	Q897	Multiple congenital malformations, not elsewhere classified
	Q898	Other specified congenital malformations
	Q899	Congenital malformation, unspecified
	Q992	Fragile X chromosome
	Q999	Chromosomal abnormality, unspecified

ACCS Cell	ICD-10-CA Code	ICD-10-CA Description
653-654 Diag Inv & Management Neonatal And Congenital		
	Z3800	Singleton, born in hospital, delivered vaginally
	Z3801	Singleton, born in hospital, delivered by caesarean
	Z381	Singleton, born outside hospital
	Z382	Singleton, unspecified as to place of birth
	Z3830	Twin, born in hospital, delivered vaginally
	Z3831	Twin, born in hospital, delivered by caesarean
	Z384	Twin, born outside hospital
	Z385	Twin, unspecified as to place of birth
	Z3860	Triplet, born in hospital, delivered vaginally
	Z3861	Triplet, born in hospital, delivered by caesarean
	Z3862	Quadruplet, born in hospital, delivered vaginally
	Z3863	Quadruplet, born in hospital, delivered by caesarean
	Z3864	Quintuplet, born in hospital, delivered vaginally
	Z3865	Quintuplet, born in hospital, delivered by caesarean
	Z3866	Sextuplet, born in hospital, delivered vaginally
	Z3867	Sextuplet, born in hospital, delivered by caesarean
	Z3868	Other multiple birth, born in hospital, delivered vaginally
	Z3869	Other multiple birth, born in hospital, delivered by caesarean
	Z387	Other multiple, born outside hospital
	Z388	Other multiple, unspecified as to place of birth

ACCS CELL
656 Delivery With Postpartum Complications

ACCS Cell	ICD-10-CA Code	ICD-10-CA Description
656 Delivery With Postpartum Complications		
	O10002	Pre-existing essential hypertension complicating pregnancy, childbirth and the puerperium, delivered, with mention of postpartum complication
	O10102	Pre-existing hypertensive heart disease complicating pregnancy, childbirth and the puerperium, delivered, with mention of postpartum complication
	O10202	Pre-existing hypertensive renal disease complicating pregnancy, childbirth and the puerperium, delivered, with mention of postpartum complication
	O10302	Pre-existing hypertensive heart and renal disease complicating pregnancy, childbirth and the puerperium, delivered, with mention of postpartum complication
	O10402	Pre-existing secondary hypertension complicating pregnancy, childbirth and the puerperium, delivered, with mention of postpartum complication
	O10902	Unspecified pre-existing hypertension complicating pregnancy, childbirth and the puerperium, delivered, with mention of postpartum complication
	O11002	Pre-existing hypertensive disorder with superimposed proteinuria, delivered, with mention of postpartum complication
	O12002	Gestational oedema, delivered, with mention of postpartum complication
	O12102	Gestational proteinuria, delivered, with mention of postpartum complication
	O12202	Gestational oedema with proteinuria, delivered, with mention of postpartum complication
	O13002	Gestational [pregnancy-induced] hypertension without significant proteinuria, delivered, with mention of postpartum complication
	O14002	Gestational [pregnancy-induced] hypertension with significant proteinuria, delivered, with mention of postpartum complication
	O15001	Eclampsia in pregnancy, delivered, with or without mention of antepartum condition
	O15101	Eclampsia in labour, delivered, with or without mention of antepartum condition
	O15202	Eclampsia in the puerperium, delivered, with mention of postpartum complication
	O16002	Unspecified maternal hypertension, delivered, with mention of postpartum complication
	O16004	Unspecified maternal hypertension, postpartum condition or complication
	O24002	Pre-existing diabetes mellitus, Type 1, adequately controlled with diet or oral agents delivered, with mention of postpartum complication
	O24012	Pre-existing diabetes mellitus, Type 1, adequately controlled with insulin, delivered, with mention of postpartum complication
	O24022	Pre-existing diabetes mellitus, Type 1, inadequately controlled with diet or oral agents (and insulin not used to stabilize), delivered, with mention of postpartum complication
	O24032	Pre-existing diabetes mellitus, Type 1, inadequately controlled with diet or oral agents but adequately controlled with insulin, delivered, with mention of postpartum complication
	O24042	Pre-existing diabetes mellitus, Type 1, inadequately controlled with insulin, delivered, with mention of postpartum complication
	O24092	Pre-existing diabetes mellitus, Type 1, level of control unspecified, delivered, with mention of postpartum complication
	O24102	Pre-existing diabetes mellitus, Type 2, adequately controlled with diet or oral agents, delivered, with mention of postpartum complication
	O24112	Pre-existing diabetes mellitus, Type 2, adequately controlled with insulin, delivered, with mention of postpartum complication
	O24122	Pre-existing diabetes mellitus, Type 2, inadequately controlled with diet or oral agents (and insulin not used to stabilize), delivered, with mention of postpartum complication
	O24132	Pre-existing diabetes mellitus, Type 2, inadequately controlled with diet or oral agents but adequately controlled with insulin, delivered, with mention of postpartum complication

ACCS Cell	ICD-10-CA Code	ICD-10-CA Description
656 Delivery With Postpartum Complications		
	O24142	Pre-existing diabetes mellitus, Type 2, inadequately controlled with insulin, delivered, with mention of postpartum complication
	O24192	Pre-existing diabetes mellitus, Type 2, level of control unspecified, delivered, with mention of postpartum complication
	O24202	Pre-existing diabetes mellitus of other specified type, adequately controlled with diet or oral agents, delivered, with mention of postpartum complication
	O24212	Pre-existing diabetes mellitus of other specified type, adequately controlled with insulin, delivered, with mention of postpartum complication
	O24222	Pre-existing diabetes mellitus of other specified type, inadequately controlled with diet or oral agents (and insulin not used to stabilize) delivered, with mention of postpartum complication
	O24232	Pre-existing diabetes mellitus of other specified type, inadequately controlled with diet or oral agents but adequately controlled with insulin, delivered, with mention of postpartum complication
	O24242	Pre-existing diabetes mellitus of other specified type, inadequately controlled with insulin, delivered, with mention of postpartum complication
	O24292	Pre-existing diabetes mellitus of other specified type, level of control unspecified, delivered, with mention of postpartum complication
	O24302	Pre-existing diabetes mellitus, of unspecified type, adequately controlled with diet or oral agents, delivered, with mention of postpartum complication
	O24312	Pre-existing diabetes mellitus, of unspecified type, adequately controlled with insulin, delivered, with mention of postpartum complication
	O24322	Pre-existing diabetes mellitus, of unspecified type, inadequately controlled with diet or oral agents (and insulin not used to stabilize) delivered, with mention of postpartum complication
	O24332	Pre-existing diabetes mellitus, of unspecified type, inadequately controlled with diet or oral agents but adequately controlled with insulin, delivered, with mention of postpartum complication
	O24342	Pre-existing diabetes mellitus, of unspecified type, inadequately controlled with insulin, delivered, with mention of postpartum complication
	O24392	Pre-existing diabetes mellitus, of unspecified type, level of control unspecified, delivered, with mention of postpartum complication
	O24402	Diabetes mellitus arising in pregnancy, adequately controlled with diet or oral agents, delivered, with mention of postpartum complication
	O24412	Diabetes mellitus arising in pregnancy, adequately controlled with insulin, delivered, with mention of postpartum complication
	O24422	Diabetes mellitus arising in pregnancy, inadequately controlled with diet or oral agents (and insulin not used to stabilize) delivered, with mention of postpartum complication
	O24432	Diabetes mellitus arising in pregnancy, inadequately controlled with diet or oral agents but adequately controlled with insulin, delivered, with mention of postpartum complication
	O24442	Diabetes mellitus arising in pregnancy, inadequately controlled with insulin, delivered, with mention of postpartum complication
	O24492	Diabetes mellitus arising in pregnancy, level of control unspecified, delivered, with mention of postpartum complication
	O24902	Diabetes mellitus in pregnancy, unspecified, adequately controlled with diet or oral agents, delivered, with mention of postpartum complication
	O24912	Diabetes mellitus in pregnancy, unspecified, adequately controlled with insulin, delivered, with mention of postpartum complication
	O24922	Diabetes mellitus in pregnancy, unspecified, inadequately controlled with diet or oral agents (and insulin not used to stabilize) delivered, with mention of postpartum complication
	O24932	Diabetes mellitus in pregnancy, unspecified, inadequately controlled with diet or oral agents but adequately controlled with insulin, delivered, with mention of postpartum complication
	O24942	Diabetes mellitus in pregnancy, unspecified, inadequately controlled with insulin, delivered, with mention of postpartum complication
	O24992	Diabetes mellitus in pregnancy, unspecified, level of control unspecified, delivered, with mention of postpartum complication

ACCS Cell	ICD-10-CA Code	ICD-10-CA Description
656 Delivery With Postpartum Complications		
	O25002	Malnutrition in pregnancy, delivered, with mention of postpartum complication
	O26002	Excessive weight gain in pregnancy, delivered, with mention of postpartum complication
	O26102	Low weight gain in pregnancy, delivered, with mention of postpartum complication
	O26302	Retained intrauterine contraceptive device in pregnancy, delivered, with mention of postpartum complication
	O26402	Herpes gestationis, delivered, with mention of postpartum complication
	O26502	Maternal hypotension syndrome, delivered, with mention of postpartum complication
	O26702	Subluxation of symphysis (pubis) in pregnancy, childbirth and the puerperium, delivered, with mention of postpartum complication
	O26802	Other specified pregnancy-related conditions, delivered, with mention of postpartum complication
	O28002	Abnormal haematological finding on antenatal screening of mother, delivered, with mention of postpartum complication
	O28102	Abnormal biochemical finding on antenatal screening of mother, delivered, with mention of postpartum complication
	O28202	Abnormal cytological finding on antenatal screening of mother, delivered, with mention of postpartum complication
	O28302	Abnormal ultrasonic finding on antenatal screening of mother, delivered, with mention of postpartum complication
	O28402	Abnormal radiological finding on antenatal screening of mother, delivered, with mention of postpartum complication
	O28502	Abnormal chromosomal and genetic finding on antenatal screening of mother, delivered, with mention of postpartum complication
	O28802	Other abnormal findings on antenatal screening of mother, delivered, with mention of postpartum complication
	O28902	Abnormal finding on antenatal screening of mother, unspecified, delivered, with mention of postpartum complication
	O34002	Maternal care for congenital malformation of uterus, delivered, with mention of postpartum complication
	O34102	Maternal care for tumour of corpus uteri, delivered, with mention of postpartum complication
	O34302	Maternal care for cervical incompetence, delivered, with mention of postpartum complication
	O34402	Maternal care for other abnormalities of cervix, delivered, with mention of postpartum complication
	O34502	Maternal care for other abnormalities of gravid uterus, delivered, with mention of postpartum complication
	O34602	Maternal care for abnormality of vagina, delivered, with mention of postpartum complication
	O34702	Maternal care for abnormality of vulva and perineum, delivered, with mention of postpartum complication
	O34802	Maternal care for other abnormalities of pelvic organs, delivered, with mention of postpartum complication
	O34902	Maternal care for abnormality of pelvic organ, unspecified, delivered, with mention of postpartum complication
	O71202	Postpartum inversion of uterus, delivered, with mention of postpartum complication
	O71802	Other specified obstetric trauma, delivered, with mention of postpartum complication
	O71902	Obstetric trauma, unspecified, delivered, with mention of postpartum complication
	O72002	Third-stage haemorrhage, delivered, with mention of postpartum complication
	O72102	Other immediate postpartum haemorrhage, delivered, with mention of postpartum complication
	O72202	Delayed and secondary postpartum haemorrhage, delivered, with mention of postpartum complication

ACCS Cell	ICD-10-CA Code	ICD-10-CA Description
656 Delivery With Postpartum Complications		
	O72302	Postpartum coagulation defects, delivered, with mention of postpartum complication
	O73002	Retained placenta without haemorrhage, delivered, with mention of postpartum complication
	O73102	Retained portions of placenta and membranes, without haemorrhage, delivered, with mention of postpartum complication
	O74002	Aspiration pneumonitis due to anaesthesia during labour and delivery, delivered, with mention of postpartum complication
	O74102	Other pulmonary complications of anaesthesia during labour and delivery, delivered, with mention of postpartum complication
	O74202	Cardiac complications of anaesthesia during labour and delivery, delivered, with mention of postpartum complication
	O74302	Central nervous system complications of anaesthesia during labour and delivery, delivered, with mention of postpartum complication
	O74402	Toxic reaction to local anaesthesia during labour and delivery, delivered, with mention of postpartum complication
	O74602	Other complications of spinal and epidural anaesthesia during labour and delivery, delivered, with mention of postpartum complication
	O74702	Failed or difficult intubation during labour and delivery, delivered, with mention of postpartum complication
	O74802	Other complications of anaesthesia during labour and delivery, delivered, with mention of postpartum complication
	O74902	Complication of anaesthesia during labour and delivery, unspecified, delivered, with mention of postpartum complication
	O75002	Maternal distress during labour and delivery, delivered, with mention of postpartum complication
	O75402	Other complications of obstetric surgery and procedures, delivered, with mention of postpartum complication
	O75802	Preterm labour with delivery delayed by therapy, delivered, with mention of postpartum complication
	O75882	Other specified complications of labour and delivery, delivered, with mention of postpartum complication
	O75902	Complication of labour and delivery, unspecified, delivered, with mention of postpartum complication
	O85002	Puerperal sepsis, delivered, with mention of postpartum complication
	O86002	Infection of obstetric surgical wound, delivered, with mention of postpartum complication
	O86102	Other infection of genital tract following delivery, delivered, with mention of postpartum complication
	O86202	Urinary tract infection following delivery, delivered, with mention of postpartum complication
	O86302	Other genitourinary tract infections following delivery, delivered, with mention of postpartum complication
	O86402	Pyrexia of unknown origin following delivery, delivered, with mention of postpartum complication
	O86802	Other specified puerperal infections, delivered, with mention of postpartum complication
	O87002	Superficial thrombophlebitis in the puerperium, delivered, with mention of postpartum complication
	O87102	Deep phlebothrombosis in the puerperium, delivered, with mention of postpartum complication
	O87202	Haemorrhoids in the puerperium, delivered, with mention of postpartum complication
	O87302	Cerebral venous thrombosis in the puerperium, delivered, with mention of postpartum complication
	O87802	Other venous complications in the puerperium, delivered, with mention of postpartum complication
	O87902	Venous complication in the puerperium, unspecified, delivered, with mention of postpartum complication

ACCS Cell	ICD-10-CA Code	ICD-10-CA Description
656 Delivery With Postpartum Complications		
	O88002	Obstetric air embolism, delivered, with mention of postpartum complication
	O88102	Amniotic fluid embolism, delivered, with mention of postpartum complication
	O88202	Obstetric blood-clot embolism, delivered, with mention of postpartum complication
	O88302	Obstetric pyaemic and septic embolism, delivered, with mention of postpartum complication
	O88802	Other obstetric embolism, delivered, with mention of postpartum complication
	O90002	Disruption of caesarean section wound, delivered, with mention of postpartum complication
	O90102	Disruption of perineal obstetric wound, delivered, with mention of postpartum complication
	O90202	Haematoma of obstetric wound, delivered, with mention of postpartum complication
	O90302	Cardiomyopathy in the puerperium, delivered, with mention of postpartum complication
	O90402	Postpartum acute renal failure, delivered, with mention of postpartum complication
	O90502	Postpartum thyroiditis, delivered, with mention of postpartum complication
	O90802	Other complications of the puerperium, not elsewhere classified, delivered, with mention of postpartum complication
	O90902	Complication of the puerperium, unspecified, delivered, with mention of postpartum complication
	O91002	Infection of nipple associated with childbirth, delivered, with mention of postpartum complication
	O91102	Abscess of breast associated with childbirth, delivered, with mention of postpartum complication
	O91202	Nonpurulent mastitis associated with childbirth, delivered, with mention of postpartum complication
	O92002	Retracted nipple associated with childbirth, delivered, with mention of postpartum complication
	O92102	Cracked nipple associated with childbirth, delivered, with mention of postpartum complication
	O92202	Other and unspecified disorders of breast associated with childbirth, delivered, with mention of postpartum complication
	O92302	Agalactia, delivered, with mention of postpartum complication
	O92402	Hypogalactia, delivered, with mention of postpartum complication
	O92502	Suppressed lactation, delivered, with mention of postpartum complication
	O92602	Galactorrhoea, delivered, with mention of postpartum complication
	O92702	Other and unspecified disorders of lactation, delivered, with mention of postpartum complication
	O95002	Obstetric death of unspecified cause, delivered, with mention of postpartum complication
	O98002	Tuberculosis complicating pregnancy, childbirth and the puerperium, delivered, with mention of postpartum complication
	O98102	Syphilis complicating pregnancy, childbirth and the puerperium, delivered, with mention of postpartum complication
	O98202	Gonorrhoea complicating pregnancy, childbirth and the puerperium, delivered, with mention of postpartum complication
	O98302	Other infections with a predominantly sexual mode of transmission complicating pregnancy, childbirth and the puerperium, delivered, with mention of postpartum complication
	O98402	Viral hepatitis complicating pregnancy, childbirth and the puerperium, delivered, with mention of postpartum complication
	O98502	Other viral diseases complicating pregnancy, childbirth and the puerperium, delivered, with mention of postpartum complication
	O98602	Protozoal diseases complicating pregnancy, childbirth and the puerperium, delivered, with mention of postpartum complication

ACCS Cell	ICD-10-CA Code	ICD-10-CA Description
656 Delivery With Postpartum Complications		
	O98802	Other maternal infectious and parasitic diseases complicating pregnancy, childbirth and the puerperium, delivered, with mention of postpartum complication
	O98902	Unspecified maternal infectious or parasitic disease complicating pregnancy, childbirth and the puerperium, delivered, with mention of postpartum complication
	O99002	Anaemia complicating pregnancy, childbirth and the puerperium, delivered, with mention of postpartum complication
	O99102	Other diseases of the blood and blood-forming organs and certain disorders involving the immune mechanism complicating pregnancy, childbirth and the puerperium, delivered, with mention of postpartum complication
	O99202	Endocrine, nutritional and metabolic diseases complicating pregnancy, childbirth and the puerperium, delivered, with mention of postpartum complication
	O99302	Mental disorders and diseases of the nervous system complicating pregnancy, childbirth and the puerperium, delivered, with mention of postpartum complication
	O99402	Diseases of the circulatory system complicating pregnancy, childbirth and the puerperium, delivered, with mention of postpartum complication
	O99502	Diseases of the respiratory system complicating pregnancy, childbirth and the puerperium, delivered, with mention of postpartum complication
	O99602	Diseases of the digestive system complicating pregnancy, childbirth and the puerperium, delivered, with mention of postpartum complication
	O99702	Diseases of the skin and subcutaneous tissue complicating pregnancy, childbirth and the puerperium, delivered, with mention of postpartum complication
	O99802	Other specified diseases and conditions complicating pregnancy, childbirth and the puerperium, delivered, with mention of postpartum complication

ACCS CELL
657 Delivery Without Postpartum Complications

ACCS Cell	ICD-10-CA Code	ICD-10-CA Description
657 Delivery Without Postpartum Complications		
	O10001	Pre-existing essential hypertension complicating pregnancy, childbirth and the puerperium, delivered, with or without mention of antepartum condition
	O10101	Pre-existing hypertensive heart disease complicating pregnancy, childbirth and the puerperium, delivered, with or without mention of antepartum condition
	O10201	Pre-existing hypertensive renal disease complicating pregnancy, childbirth and the puerperium, delivered, with or without mention of antepartum condition
	O10301	Pre-existing hypertensive heart and renal disease complicating pregnancy, childbirth and the puerperium, delivered, with or without mention of antepartum condition
	O10401	Pre-existing secondary hypertension complicating pregnancy, childbirth and the puerperium, delivered, with or without mention of antepartum condition
	O10901	Unspecified pre-existing hypertension complicating pregnancy, childbirth and the puerperium, delivered, with or without mention of antepartum condition
	O11001	Pre-existing hypertensive disorder with superimposed proteinuria, delivered, with or without mention of antepartum condition
	O12001	Gestational oedema, delivered, with or without mention of antepartum condition
	O12101	Gestational proteinuria, delivered, with or without mention of antepartum condition
	O12201	Gestational oedema with proteinuria, delivered, with or without mention of antepartum condition
	O13001	Gestational [pregnancy-induced] hypertension without significant proteinuria, delivered, with or without mention of antepartum condition
	O14001	Gestational [pregnancy-induced] hypertension with significant proteinuria, delivered, with or without mention of antepartum condition
	O16001	Unspecified maternal hypertension, delivered, with or without mention of antepartum condition
	O20801	Other haemorrhage in early pregnancy, delivered, with or without mention of antepartum condition
	O20901	Haemorrhage in early pregnancy, unspecified, delivered, with or without mention of antepartum condition
	O21001	Mild hyperemesis gravidarum, delivered, with or without mention of antepartum condition
	O21101	Hyperemesis gravidarum with metabolic disturbance, delivered, with or without mention of antepartum condition
	O21201	Late vomiting of pregnancy, delivered, with or without mention of antepartum condition
	O21801	Other vomiting complicating pregnancy, delivered, with or without mention of antepartum condition
	O21901	Vomiting of pregnancy, unspecified, delivered, with or without mention of antepartum condition
	O22001	Varicose veins of lower extremity in pregnancy, delivered, with or without mention of antepartum condition
	O22101	Genital varices in pregnancy, delivered, with or without mention of antepartum condition
	O22201	Superficial thrombophlebitis in pregnancy, delivered, with or without mention of antepartum condition
	O22301	Deep phlebothrombosis in pregnancy, delivered, with or without mention of antepartum condition
	O22401	Haemorrhoids in pregnancy, delivered, with or without mention of antepartum condition
	O22501	Cerebral venous thrombosis in pregnancy, delivered, with or without mention of antepartum condition
	O22801	Other venous complications in pregnancy, delivered, with or without mention of antepartum condition
	O22901	Venous complication in pregnancy, unspecified, delivered, with or without mention of antepartum condition

ACCS Cell	ICD-10-CA Code	ICD-10-CA Description
657 Delivery Without Postpartum Complications		
	O23001	Infections of kidney in pregnancy, delivered, with or without mention of antepartum condition
	O23101	Infections of bladder in pregnancy, delivered, with or without mention of antepartum condition
	O23201	Infections of urethra in pregnancy, delivered, with or without mention of antepartum condition
	O23301	Infections of other parts of urinary tract in pregnancy, delivered, with or without mention of antepartum condition
	O23401	Unspecified infection of urinary tract in pregnancy, delivered, with or without mention of antepartum condition
	O23501	Infections of the genital tract in pregnancy, delivered, with or without mention of antepartum condition
	O23901	Other and unspecified genitourinary tract infection in pregnancy, delivered, with or without mention of antepartum condition
	O24001	Pre-existing diabetes mellitus, Type 1, adequately controlled with diet or oral agents, delivered, with or without mention of antepartum condition
	O24011	Pre-existing diabetes mellitus, Type 1, adequately controlled with insulin, delivered, with or without mention of antepartum condition
	O24021	Pre-existing diabetes mellitus, Type 1, inadequately controlled with diet or oral agents (and insulin not used to stabilize), delivered, with mention of postpartum complication
	O24031	Pre-existing diabetes mellitus, Type 1, inadequately controlled with diet or oral agents but adequately controlled with insulin, delivered, with or without mention of antepartum condition
	O24041	Pre-existing diabetes mellitus, Type 1, inadequately controlled with insulin, delivered, with or without mention of antepartum condition
	O24091	Pre-existing diabetes mellitus, Type 1, level of control unspecified, delivered, with or without mention of antepartum condition
	O24101	Pre-existing diabetes mellitus, Type 2, adequately controlled with diet or oral agents, delivered, with or without mention of antepartum condition
	O24111	Pre-existing diabetes mellitus, Type 2, adequately controlled with insulin, delivered, with or without mention of antepartum condition
	O24121	Pre-existing diabetes mellitus, Type 2, inadequately controlled with diet or oral agents (and insulin not used to stabilize), delivered, with or without mention of antepartum condition
	O24131	Pre-existing diabetes mellitus, Type 2, inadequately controlled with diet or oral agents but adequately controlled with insulin, delivered, with or without mention of antepartum condition
	O24141	Pre-existing diabetes mellitus, Type 2, inadequately controlled with insulin, delivered, with or without mention of antepartum condition
	O24191	Pre-existing diabetes mellitus, Type 2, level of control unspecified, delivered, with or without mention of antepartum condition
	O24201	Pre-existing diabetes mellitus of other specified type, adequately controlled with diet or oral agents, delivered, with or without mention of antepartum condition
	O24211	Pre-existing diabetes mellitus of other specified type, adequately controlled with insulin, delivered, with or without mention of antepartum condition
	O24221	Pre-existing diabetes mellitus of other specified type, inadequately controlled with diet or oral agents (and insulin not used to stabilize), delivered, with or without mention of antepartum condition
	O24231	Pre-existing diabetes mellitus of other specified type, inadequately controlled with diet or oral agents but adequately controlled with insulin, delivered, with or without mention of antepartum condition
	O24241	Pre-existing diabetes mellitus of other specified type, inadequately controlled with insulin, delivered, with or without mention of antepartum condition
	O24291	Pre-existing diabetes mellitus of other specified type, level of control unspecified, delivered, with or without mention of antepartum condition
	O24301	Pre-existing diabetes mellitus, of unspecified type, adequately controlled with diet or oral agents, delivered, with or without mention of antepartum condition
	O24311	Pre-existing diabetes mellitus, of unspecified type, adequately controlled with insulin, delivered, with or without mention of antepartum condition

ACCS Cell	ICD-10-CA Code	ICD-10-CA Description
657 Delivery Without Postpartum Complications		
	O24321	Pre-existing diabetes mellitus, of unspecified type, inadequately controlled with diet or oral agents (and insulin not used to stabilize) delivered, with or without mention of antepartum condition
	O24331	Pre-existing diabetes mellitus, of unspecified type, inadequately controlled with diet or oral agents but adequately controlled with insulin, delivered, with or without mention of antepartum condition
	O24341	Pre-existing diabetes mellitus, of unspecified type, inadequately controlled with insulin, delivered, with or without mention of antepartum condition
	O24391	Pre-existing diabetes mellitus, of unspecified type, level of control unspecified, delivered, with or without mention of antepartum condition
	O24401	Diabetes mellitus arising in pregnancy, adequately controlled with diet or oral agents, delivered with or without mention of antepartum condition
	O24411	Diabetes mellitus arising in pregnancy, adequately controlled with insulin, delivered, with or without mention of antepartum condition
	O24421	Diabetes mellitus arising in pregnancy, inadequately controlled with diet or oral agents (and insulin not used to stabilize) delivered, with or without mention of antepartum condition
	O24431	Diabetes mellitus arising in pregnancy, inadequately controlled with diet or oral agents but adequately controlled with insulin, delivered, with or without mention of antepartum condition
	O24441	Diabetes mellitus arising in pregnancy, inadequately controlled with insulin, delivered, with or without mention of antepartum condition
	O24491	Diabetes mellitus arising in pregnancy, level of control unspecified, delivered, with or without mention of antepartum condition
	O24901	Diabetes mellitus in pregnancy, unspecified, adequately controlled with diet or oral agents, delivered, with or without mention of antepartum condition
	O24911	Diabetes mellitus in pregnancy, unspecified, adequately controlled with insulin, delivered, with or without mention of antepartum condition
	O24921	Diabetes mellitus in pregnancy, unspecified, inadequately controlled with diet or oral agents (and insulin not used to stabilize) delivered, with or without mention of antepartum condition
	O24931	Diabetes mellitus in pregnancy, unspecified, inadequately controlled with diet or oral agents but adequately controlled with insulin, delivered, with or without mention of antepartum condition
	O24941	Diabetes mellitus in pregnancy, unspecified, inadequately controlled with insulin, delivered, with or without mention of antepartum condition
	O24991	Diabetes mellitus in pregnancy, unspecified, level of control unspecified, delivered, with or without mention of antepartum condition
	O25001	Malnutrition in pregnancy, delivered, with or without mention of antepartum condition
	O26001	Excessive weight gain in pregnancy, delivered, with or without mention of antepartum condition
	O26101	Low weight gain in pregnancy, delivered, with or without mention of antepartum condition
	O26201	Pregnancy care of habitual aborter, delivered, with or without mention of antepartum condition
	O26301	Retained intrauterine contraceptive device in pregnancy, delivered, with or without mention of antepartum condition
	O26401	Herpes gestationis, delivered, with or without mention of antepartum condition
	O26501	Maternal hypotension syndrome, delivered, with or without mention of antepartum condition
	O26601	Liver disorders in pregnancy, childbirth and the puerperium, delivered, with or without mention of antepartum condition
	O26701	Subluxation of symphysis (pubis) in pregnancy, childbirth and the puerperium, delivered, with or without mention of antepartum condition
	O26801	Other specified pregnancy-related conditions, delivered, with or without mention of antepartum condition
	O26901	Pregnancy-related condition, unspecified, delivered, with or without mention of antepartum condition

ACCS Cell	ICD-10-CA Code	ICD-10-CA Description
657 Delivery Without Postpartum Complications		
	O28001	Abnormal haematological finding on antenatal screening of mother, delivered, with or without mention of antepartum condition
	O28101	Abnormal biochemical finding on antenatal screening of mother, delivered, with or without mention of antepartum condition
	O28201	Abnormal cytological finding on antenatal screening of mother, delivered, with or without mention of antepartum condition
	O28301	Abnormal ultrasonic finding on antenatal screening of mother, delivered, with or without mention of antepartum condition
	O28401	Abnormal radiological finding on antenatal screening of mother, delivered, with or without mention of antepartum condition
	O28501	Abnormal chromosomal and genetic finding on antenatal screening of mother, delivered, with or without mention of antepartum condition
	O28801	Other abnormal findings on antenatal screening of mother, delivered, with or without mention of antepartum condition
	O28901	Abnormal finding on antenatal screening of mother, unspecified, delivered, with or without mention of antepartum condition
	O29001	Pulmonary complications of anaesthesia during pregnancy, delivered, with or without mention of antepartum condition
	O29101	Cardiac complications of anaesthesia during pregnancy, delivered, with or without mention of antepartum condition
	O29201	Central nervous system complications of anaesthesia during pregnancy, delivered, with or without mention of antepartum condition
	O29301	Toxic reaction to local anaesthesia during pregnancy, delivered, with or without mention of antepartum condition
	O29401	Spinal and epidural anaesthesia-induced headache during pregnancy, delivered, with or without mention of antepartum condition
	O29501	Other complications of spinal and epidural anaesthesia during pregnancy, delivered, with or without mention of antepartum condition
	O29601	Failed or difficult intubation during pregnancy, delivered, with or without mention of antepartum condition
	O29801	Other complications of anaesthesia during pregnancy, delivered, with or without mention of antepartum condition
	O29901	Complication of anaesthesia during pregnancy, unspecified, delivered, with or without mention of antepartum condition
	O30001	Twin pregnancy, delivered, with or without mention of antepartum condition
	O30101	Triplet pregnancy, delivered, with or without mention of antepartum condition
	O30201	Quadruplet pregnancy, delivered, with or without mention of antepartum condition
	O30801	Other multiple gestation, delivered, with or without mention of antepartum condition
	O30901	Multiple gestation, unspecified, delivered, with or without mention of antepartum condition
	O31001	Papyraceous fetus, delivered, with or without mention of antepartum condition
	O31101	Continuing pregnancy after abortion of one fetus or more, delivered, with or without mention of antepartum condition
	O31201	Continuing pregnancy after intrauterine death of one fetus or more, delivered, with or without mention of antepartum condition
	O31801	Other complications specific to multiple gestation, delivered, with or without mention of antepartum condition
	O32001	Maternal care for unstable lie, delivered, with or without mention of antepartum condition
	O32101	Maternal care for breech presentation, delivered, with or without mention of antepartum condition
	O32201	Maternal care for transverse and oblique lie, delivered, with or without mention of antepartum condition
	O32301	Maternal care for face, brow and chin presentation, delivered, with or without mention of antepartum condition
	O32401	Maternal care for high head at term, delivered, with or without mention of antepartum condition

ACCS Cell	ICD-10-CA Code	ICD-10-CA Description
657 Delivery Without Postpartum Complications		
	O32501	Maternal care for multiple gestation with malpresentation of one fetus or more, delivered, with or without mention of antepartum condition
	O32601	Maternal care for compound presentation, delivered, with or without mention of antepartum condition
	O32801	Maternal care for other malpresentation of fetus, delivered, with or without mention of antepartum condition
	O32901	Maternal care for malpresentation of fetus, unspecified, delivered, with or without mention of antepartum condition
	O33001	Maternal care for disproportion due to deformity of maternal pelvic bones, delivered, with or without mention of antepartum condition
	O33101	Maternal care for disproportion due to generally contracted pelvis, delivered, with or without mention of antepartum condition
	O33201	Maternal care for disproportion due to inlet contraction of pelvis, delivered, with or without mention of antepartum condition
	O33301	Maternal care for disproportion due to outlet contraction of pelvis, delivered, with or without mention of antepartum condition
	O33401	Maternal care for disproportion of mixed maternal and fetal origin, delivered, with or without mention of antepartum condition
	O33501	Maternal care for disproportion due to unusually large fetus, delivered, with or without mention of antepartum condition
	O33601	Maternal care for disproportion due to hydrocephalic fetus, delivered, with or without mention of antepartum condition
	O33701	Maternal care for disproportion due to other fetal deformities, delivered, with or without mention of antepartum condition
	O33801	Maternal care for disproportion of other origin, delivered, with or without mention of antepartum condition
	O33901	Maternal care for disproportion, unspecified, delivered, with or without mention of antepartum condition
	O34001	Maternal care for congenital malformation of uterus, delivered, with or without mention of antepartum condition
	O34101	Maternal care for tumour of corpus uteri, delivered, with or without mention of antepartum condition
	O34201	Maternal care for uterine scar due to previous caesarean section, delivered, with or without mention of antepartum condition
	O34291	Maternal care for uterine scar due to other and unspecified previous surgery, delivered, with or without mention of antepartum condition
	O34301	Maternal care for cervical incompetence, delivered, with or without mention of antepartum condition
	O34401	Maternal care for other abnormalities of cervix, delivered, with or without mention of antepartum condition
	O34501	Maternal care for other abnormalities of gravid uterus, delivered, with or without mention of antepartum condition
	O34601	Maternal care for abnormality of vagina, delivered, with or without mention of antepartum condition
	O34701	Maternal care for abnormality of vulva and perineum, delivered, with or without mention of antepartum condition
	O34801	Maternal care for other abnormalities of pelvic organs, delivered, with or without mention of antepartum condition
	O34901	Maternal care for abnormality of pelvic organ, unspecified, delivered, with or without mention of antepartum condition
	O35001	Maternal care for (suspected) fetal anencephaly, delivered, with or without mention of antepartum condition
	O35011	Maternal care for (suspected) fetal spina bifida, delivered, with or without mention of antepartum condition
	O35021	Maternal care for (suspected) fetal hydrocephalus, delivered, with or without mention of antepartem condition
	O35031	Maternal care for (suspected) fetal spina bifida with hydrocephalus, delivered, with or without mention of antepartum condition
	O35081	Maternal care for (suspected) other neural tube defects in fetus, delivered, with or without mention of antepartum condition

ACCS Cell	ICD-10-CA Code	ICD-10-CA Description
657 Delivery Without Postpartum Complications		
	O35091	Maternal care for (suspected) central nervous system malformation in fetus, unspecified, delivered, with or without mention of antepartum condition
	O35101	Maternal care for (suspected) chromosomal abnormality in fetus, delivered, with or without mention of antepartum condition
	O35201	Maternal care for (suspected) hereditary disease in fetus, delivered, with or without mention of antepartum condition
	O35301	Maternal care for (suspected) damage to fetus from viral disease in mother, delivered, with or without mention of antepartum condition
	O35401	Maternal care for (suspected) damage to fetus from alcohol, delivered, with or without mention of antepartum condition
	O35501	Maternal care for (suspected) damage to fetus by drugs, delivered, with or without mention of antepartum condition
	O35601	Maternal care for (suspected) damage to fetus by radiation, delivered, with or without mention of antepartum condition
	O35701	Maternal care for (suspected) damage to fetus by other medical procedures, delivered, with or without mention of antepartum condition
	O35801	Maternal care for other (suspected) fetal abnormality and damage, delivered, with or without mention of antepartum condition
	O35901	Maternal care for (suspected) fetal abnormality and damage, unspecified, delivered, with or without mention of antepartum condition
	O36011	Maternal care for rhesus isoimmunization, first trimester, delivered, with or without mention of antepartum condition
	O36021	Maternal care for rhesus isoimmunization, second trimester, delivered, with or without mention of antepartum condition
	O36031	Maternal care for rhesus isoimmunization, third trimester, delivered, with or without mention of antepartum condition
	O36091	Maternal care for rhesus isoimmunization, unspecified trimester, delivered, with or without mention of antepartum condition
	O36111	Maternal care for other isoimmunization, first trimester, delivered, with or without mention of antepartum condition
	O36121	Maternal care for other isoimmunization, second trimester, delivered, with or without mention of antepartum condition
	O36131	Maternal care for other isoimmunization, third trimester, delivered, with or without mention of antepartum condition
	O36191	Maternal care for other isoimmunization, unspecified trimester, delivered, with or without mention of antepartum condition
	O36211	Maternal care for hydrops fetalis, first trimester, delivered, with or without mention of antepartum condition
	O36221	Maternal care for hydrops fetalis, second trimester, delivered, with or without mention of antepartum condition
	O36231	Maternal care for hydrops fetalis, third trimester, delivered, with or without mention of antepartum condition
	O36291	Maternal care for hydrops fetalis, unspecified trimester, delivered, with or without mention of antepartum condition
	O36311	Maternal care for signs of fetal hypoxia, first trimester, delivered, with or without mention of antepartum condition
	O36321	Maternal care for signs of fetal hypoxia, second trimester, delivered, with or without mention of antepartum condition
	O36331	Maternal care for signs of fetal hypoxia, third trimester, delivered, with or without mention of antepartum condition
	O36391	Maternal care for signs of fetal hypoxia, unspecified trimester, delivered, with or without mention of antepartum condition
	O36421	Maternal care for intrauterine death, second trimester, delivered, with or without mention of antepartum condition
	O36431	Maternal care for intrauterine death, third trimester, delivered, with or without mention of antepartum condition
	O36491	Maternal care for intrauterine death, unspecified trimester, delivered, with or without mention of antepartum condition

ACCS Cell	ICD-10-CA Code	ICD-10-CA Description
657 Delivery Without Postpartum Complications		
	O36511	Maternal care for restricted fetal growth, first trimester, delivered, with or without mention of antepartum condition
	O36521	Maternal care for restricted fetal growth, second trimester, delivered, with or without mention of antepartum condition
	O36531	Maternal care for restricted fetal growth, third trimester, delivered, with or without mention of antepartum condition
	O36591	Maternal care for restricted fetal growth, unspecified trimester, delivered, with or without mention of antepartum condition
	O36611	Maternal care for excessive fetal growth, first trimester, delivered, with or without mention of antepartum condition
	O36621	Maternal care for excessive fetal growth, second trimester, delivered, with or without mention of antepartum condition
	O36631	Maternal care for excessive fetal growth, third trimester, delivered, with or without mention of antepartum condition
	O36691	Maternal care for excessive fetal growth, unspecified trimester, delivered, with or without mention of antepartum condition
	O36711	Maternal care for viable fetus in abdominal pregnancy, first trimester, delivered, with or without mention of antepartum condition
	O36721	Maternal care for viable fetus in abdominal pregnancy, second trimester, delivered, with or without mention of antepartum condition
	O36731	Maternal care for viable fetus in abdominal pregnancy, third trimester, delivered, with or without mention of antepartum condition
	O36791	Maternal care for viable fetus in abdominal pregnancy, unspecified trimester, delivered, with or without mention of antepartum condition
	O36811	Maternal care for other specified fetal problems, first trimester, delivered, with or without mention of antepartum condition
	O36821	Maternal care for other specified fetal problems, second trimester, delivered, with or without mention of antepartum condition
	O36831	Maternal care for other specified fetal problems, third trimester, delivered, with or without mention of antepartum condition
	O36891	Maternal care for other specified fetal problems, unspecified trimester, delivered, with or without mention of antepartum condition
	O36911	Maternal care for fetal problem, unspecified, first trimester, delivered, with or without mention of antepartum condition
	O36921	Maternal care for fetal problem, unspecified, second trimester, delivered, with or without mention of antepartum condition
	O36931	Maternal care for fetal problem, unspecified, third trimester, delivered, with or without mention of antepartum condition
	O36991	Maternal care for fetal problem, unspecified, with unspecified trimester, delivered, with or without mention of antepartum condition
	O37021	Maternal care for decreased fetal movements, second trimester, delivered, with or without mention of antepartum condition
	O37031	Maternal care for decreased fetal movements, third trimester, delivered, with or without mention of antepartum condition
	O37091	Maternal care for decreased fetal movements, unspecified trimester, delivered, with or without mention of antepartum condition
	O40011	Polyhydramnios, first trimester, delivered, with or without mention of antepartum condition
	O40021	Polyhydramnios, second trimester, delivered, with or without mention of antepartum condition
	O40031	Polyhydramnios, third trimester, delivered, with or without mention of antepartum condition
	O40091	Polyhydramnios, unspecified trimester, delivered, with or without mention of antepartum condition
	O41011	Oligohydramnios, first trimester, delivered, with or without mention of antepartum condition
	O41021	Oligohydramnios, second trimester, delivered, with or without mention of antepartum condition
	O41031	Oligohydramnios, third trimester, delivered, with or without mention of antepartum condition

ACCS Cell	ICD-10-CA Code	ICD-10-CA Description
657 Delivery Without Postpartum Complications		
	O41091	Oligohydramnios, unspecified trimester, delivered, with or without mention of antepartum condition
	O41111	Infection of amniotic sac and membranes, first trimester, delivered, with or without mention of antepartum condition
	O41121	Infection of amniotic sac and membranes, second trimester, delivered, with or without mention of antepartum condition
	O41131	Infection of amniotic sac and membranes, third trimester, delivered, with or without mention of antepartum condition
	O41191	Infection of amniotic sac and membranes, unspecified trimester, delivered, with or without mention of antepartum condition
	O41811	Other specified disorders of amniotic fluid and membranes, first trimester, delivered, with or without mention of antepartum condition
	O41821	Other specified disorders of amniotic fluid and membranes, second trimester, delivered, with or without mention of antepartum condition
	O41831	Other specified disorders of amniotic fluid and membranes, third trimester, delivered, with or without mention of antepartum condition
	O41891	Other specified disorders of amniotic fluid and membranes, unspecified trimester, delivered, with or without mention of antepartum condition or complication
	O41901	Disorder of amniotic fluid and membranes, unspecified, delivered, with or without mention of antepartum condition
	O42011	Preterm premature rupture of membranes, onset of labour within 24 hours, delivered, with or without mention of antepartum condition
	O42021	Full term premature rupture of membranes, onset of labour within 24 hours, delivered, with or without mention of antepartum condition
	O42091	Premature rupture of membranes, onset of labour within 24 hours, unspecified whether preterm or full term, delivered, with or without mention of antepartum condition
	O42111	Preterm premature rupture of membranes, onset of labour after 24 hours, delivered, with or without mention of antepartum condition
	O42121	Full term premature rupture of membranes, onset of labour after 24 hours, delivered, with or without mention of antepartum condition
	O42191	Premature rupture of membranes, onset of labour after 24 hours, unspecified whether preterm or full term, delivered, with or without mention of antepartum condition
	O42201	Premature rupture of membranes, labour delayed by therapy, delivered, with or without mention of antepartum condition
	O43001	Fetomaternal transfusion syndromes, delivered, with or without mention of antepartum condition
	O43011	Fetus to fetus transfusion syndromes, delivered, with or without mention of antepartum condition
	O43091	Unspecified placental transfusion syndrome, delivered, with or without mention of antepartum condition
	O43101	Malformation of placenta, delivered, with or without mention of antepartum condition
	O43801	Placental dysfunction, delivered, with or without mention of antepartum condition
	O43811	Placental infarction, delivered, with or without mention of antepartum condition
	O43881	Other specified placental disorder, delivered, with or without mention of antepartum condition
	O43901	Placental disorder, unspecified, delivered, with or without mention of antepartum condition
	O44001	Placenta praevia specified as without haemorrhage, delivered, with or without mention of antepartum condition
	O44101	Placenta praevia with haemorrhage, delivered, with or without mention of antepartum condition
	O45001	Premature separation of placenta with afibrinogenemia, delivered, with or without mention of antepartum condition
	O45011	Premature separation of placenta with disseminated intravascular coagulation, delivered, with or without mention of antepartum condition

ACCS Cell	ICD-10-CA Code	ICD-10-CA Description
657 Delivery Without Postpartum Complications		
	O45081	Premature separation of placenta with other coagulation defect, delivered, with or without mention of antepartum condition
	O45091	Premature separation of placenta with coagulation defect, delivered with or without mention of antepartum condition
	O45801	Other premature separation of placenta, delivered, with or without mention of antepartum condition
	O45901	Premature separation of placenta, unspecified, delivered, with or without mention of antepartum condition
	O46001	Antepartum haemorrhage with afibrinogenaemia, delivered, with or without mention of antepartum condition
	O46011	Antepartum haemorrhage with disseminated intravascular coagulation, delivered, with or without mention of antepartum condition
	O46081	Antepartum haemorrhage with other coagulation defects, delivered, with or without mention of antepartum condition
	O46091	Antepartum haemorrhage with coagulation defect, unspecified, delivered, with or without mention of antepartum condition
	O46801	Other antepartum haemorrhage, delivered, with or without mention of antepartum condition
	O46901	Antepartum haemorrhage, unspecified, delivered, with or without mention of antepartum condition
	O48001	Prolonged pregnancy, delivered, with or without mention of antepartum condition
	O60001	Preterm delivery, delivered, with or without mention of antepartum condition
	O61001	Failed medical induction of labour, delivered, with or without mention of antepartum condition
	O61101	Failed instrumental induction of labour, delivered, with or without mention of antepartum condition
	O61801	Other failed induction of labour, delivered, with or without mention of antepartum condition
	O61901	Failed induction of labour, unspecified, delivered, with or without mention of antepartum condition
	O62001	Primary inadequate contractions, delivered, with or without mention of antepartum condition
	O62101	Secondary uterine inertia, delivered, with or without mention of antepartum condition
	O62201	Other uterine inertia, delivered, with or without mention of antepartum condition
	O62301	Precipitate labour, delivered, with or without mention of antepartum condition
	O62401	Hypertonic, incoordinate, and prolonged uterine contractions, delivered, with or without mention of antepartum condition
	O62801	Other abnormalities of forces of labour, delivered, with or without mention of antepartum condition
	O62901	Abnormality of forces of labour, unspecified, delivered, with or without mention of antepartum condition
	O63001	Prolonged first stage (of labour), delivered, with or without mention of antepartum condition
	O63101	Prolonged second stage (of labour), delivered, with or without mention of antepartum condition
	O63201	Delayed delivery of second twin, triplet, etc., delivered, with or without mention of antepartum condition
	O63901	Long labour, unspecified, delivered, with or without mention of antepartum condition
	O64001	Obstructed labour due to incomplete rotation of fetal head, delivered, with or without mention of antepartum condition
	O64101	Obstructed labour due to breech presentation, delivered, with or without mention of antepartum condition
	O64201	Obstructed labour due to face presentation, delivered, with or without mention of antepartum condition
	O64301	Obstructed labour due to brow presentation, delivered, with or without mention of antepartum condition

ACCS Cell	ICD-10-CA Code	ICD-10-CA Description
657 Delivery Without Postpartum Complications		
	O64401	Obstructed labour due to shoulder presentation, delivered, with or without mention of antepartum condition
	O64501	Obstructed labour due to compound presentation, delivered, with or without mention of antepartum condition
	O64801	Obstructed labour due to other malposition and malpresentation, delivered, with or without mention of antepartum condition
	O64901	Obstructed labour due to malposition and malpresentation, unspecified, delivered, with or without mention of antepartum condition
	O65001	Obstructed labour due to deformed pelvis, delivered, with or without mention of antepartum condition
	O65101	Obstructed labour due to generally contracted pelvis, delivered, with or without mention of antepartum condition
	O65201	Obstructed labour due to pelvic inlet contraction, delivered, with or without mention of antepartum condition
	O65301	Obstructed labour due to pelvic outlet and mid-cavity contraction, delivered, with or without mention of antepartum condition
	O65401	Obstructed labour due to fetopelvic disproportion, unspecified, delivered, with or without mention of antepartum condition
	O65501	Obstructed labour due to abnormality of maternal pelvic organs, delivered, with or without mention of antepartum condition
	O65801	Obstructed labour due to other maternal pelvic abnormalities, delivered, with or without mention of antepartum condition
	O65901	Obstructed labour due to maternal pelvic abnormality, unspecified, delivered, with or without mention of antepartum condition
	O66001	Obstructed labour due to shoulder dystocia, delivered, with or without mention of antepartum condition
	O66101	Obstructed labour due to locked twins, delivered, with or without mention of antepartum condition
	O66201	Obstructed labour due to unusually large fetus, delivered, with or without mention of antepartum condition
	O66301	Obstructed labour due to other abnormalities of fetus, delivered, with or without mention of antepartum condition
	O66401	Failed trial of labour following previous caesarean, unspecified, delivered, with or without mention of antepartum condition
	O66491	Failed trial of labour, unspecified, delivered, with or without mention of antepartum condition
	O66501	Failed application of vacuum extractor and forceps, unspecified, delivered, with or without mention of antepartum condition
	O66801	Other specified obstructed labour, delivered, with or without mention of antepartum condition
	O66901	Obstructed labour, unspecified, delivered, with or without mention of antepartum condition
	O67001	Intrapartum haemorrhage with coagulation defect, delivered, with or without mention of antepartum condition
	O67801	Other intrapartum haemorrhage, delivered, with or without mention of antepartum condition
	O67901	Intrapartum haemorrhage, unspecified, delivered, with or without mention of antepartum condition
	O68001	Labour and delivery complicated by fetal heart rate anomaly, delivered, with or without mention of antepartum condition
	O68101	Labour and delivery complicated by meconium in amniotic fluid, delivered, with or without mention of antepartum condition
	O68201	Labour and delivery complicated by fetal heart rate anomaly with meconium in amniotic fluid, delivered, with or without mention of antepartum condition
	O68301	Labour and delivery complicated by evidence of fetal asphyxia, delivered, with or without mention of antepartum condition
	O69001	Labour and delivery complicated by prolapse of cord, delivered, with or without mention of antepartum condition

ACCS Cell	ICD-10-CA Code	ICD-10-CA Description
657 Delivery Without Postpartum Complications		
	O69101	Labour and delivery complicated by cord around neck, with compression, delivered, with or without mention of antepartum condition
	O69201	Labour and delivery complicated by other cord entanglement, delivered, with or without mention of antepartum condition
	O69301	Labour and delivery complicated by short cord, delivered, with or without mention of antepartum condition
	O69401	Labour and delivery complicated by vasa praevia, delivered, with or without mention of antepartum condition
	O69501	Labour and delivery complicated by vascular lesion of cord, delivered, with or without mention of antepartum condition
	O69801	Labour and delivery complicated by other cord complications, delivered, with or without mention of antepartum condition
	O69901	Labour and delivery complicated by cord complication, unspecified, delivered, with or without mention of antepartum condition
	O70001	First degree perineal laceration during delivery, delivered, with or without mention of antepartum condition
	O70101	Second degree perineal laceration during delivery, delivered, with or without mention of antepartum condition
	O70201	Third degree perineal laceration during delivery, delivered, with or without mention of antepartum condition
	O70301	Fourth degree perineal laceration during delivery, delivered, with or without mention of antepartum condition
	O70901	Perineal laceration during delivery, unspecified, delivered, with or without mention of antepartum condition
	O71001	Dehiscence (without extension) of old uterine scar before onset of labour, delivered, with or without mention of antepartum condition
	O71011	Dehiscence of old uterine scar with extension before onset of labour, delivered, with or without mention of antepartum condition
	O71081	Other rupture of uterus before onset of labour, delivered, with or without mention of antepartum condition
	O71101	Dehiscence (without extension) of old uterine scar during labour, delivered, with or without mention of antepartum condition
	O71111	Dehiscence of uterus with extension during labour, delivered, with or without mention of antepartum condition
	O71181	Other rupture of uterus during labour, delivered, with or without mention of antepartum condition
	O71301	Obstetric laceration of cervix, delivered, with or without mention of antepartum condition
	O71401	Obstetric high vaginal laceration alone, delivered, with or without mention of antepartum condition
	O71501	Other obstetric injury to pelvic organs, delivered, with or without mention of antepartum condition
	O71601	Obstetric damage to pelvic joints and ligaments, delivered, with or without mention of antepartum condition
	O71701	Obstetric haematoma of pelvis, delivered, with or without mention of antepartum condition
	O71801	Other specified obstetric trauma, delivered, with or without mention of antepartum condition
	O71901	Obstetric trauma, unspecified, delivered, with or without mention of antepartum condition
	O74001	Aspiration pneumonitis due to anaesthesia during labour and delivery, delivered, with or without mention of antepartum condition
	O74101	Other pulmonary complications of anaesthesia during labour and delivery, delivered, with or without mention of antepartum condition
	O74201	Cardiac complications of anaesthesia during labour and delivery, delivered, with or without mention of antepartum condition
	O74301	Central nervous system complications of anaesthesia during labour and delivery, delivered, with or without mention of antepartum condition
	O74401	Toxic reaction to local anaesthesia during labour and delivery, delivered, with or without mention of antepartum condition

ACCS Cell	ICD-10-CA Code	ICD-10-CA Description
657 Delivery Without Postpartum Complications		
	O74601	Other complications of spinal and epidural anaesthesia during labour and delivery, delivered, with or without mention of antepartum condition
	O74701	Failed or difficult intubation during labour and delivery, delivered, with or without mention of antepartum condition
	O74801	Other complications of anaesthesia during labour and delivery, delivered, with or without mention of antepartum condition
	O74901	Complication of anaesthesia during labour and delivery, unspecified, delivered, with or without mention of antepartum condition
	O75001	Maternal distress during labour and delivery, delivered, with or without mention of antepartum condition
	O75201	Pyrexia during labour, not elsewhere classified, delivered, with or without mention of antepartum condition
	O75301	Other infection during labour, delivered, with or without mention of antepartum condition
	O75401	Other complications of obstetric surgery and procedures, delivered, with or without mention of antepartum condition
	O75501	Delayed delivery after artificial rupture of membranes, delivered, with or without mention of antepartum condition
	O75601	Delayed delivery after spontaneous or unspecified rupture of membranes, delivered, with or without mention of antepartum condition
	O75701	Vaginal delivery following previous caesarean section, delivered, with or without mention of antepartum condition
	O75801	Preterm labour with delivery delayed by therapy, delivered, with or without mention of antepartum condition
	O75881	Other specified complications of labour and delivery, delivered, with or without mention of antepartum condition
	O75901	Complication of labour and delivery, unspecified, delivered, with or without mention of antepartum condition
	O88001	Obstetric air embolism, delivered, with or without mention of antepartum condition
	O88101	Amniotic fluid embolism, delivered, with or without mention of antepartum condition
	O88201	Obstetric blood-clot embolism, delivered, with or without mention of antepartum condition
	O88301	Obstetric pyaemic and septic embolism, delivered, with or without mention of antepartum condition
	O88801	Other obstetric embolism, delivered, with or without mention of antepartum condition
	O89002	Pulmonary complications of anaesthesia during the puerperium, delivered, with mention of postpartum complication
	O89102	Cardiac complications of anaesthesia during the puerperium, delivered, with mention of postpartum complication
	O89202	Central nervous system complications of anaesthesia during the puerperium, delivered, with mention of postpartum complication
	O89302	Toxic reaction to local anaesthesia during the puerperium, delivered, with mention of postpartum complication
	O89402	Spinal and epidural anaesthesia-induced headache during the puerperium, delivered, with mention of postpartum complication
	O89502	Other complications of spinal and epidural anaesthesia during the puerperium, delivered, with mention of postpartum complication
	O89602	Failed or difficult intubation during the puerperium, delivered, with mention of postpartum complication
	O89802	Other complications of anaesthesia during the puerperium, delivered, with mention of postpartum complication
	O89902	Complication of anaesthesia during the puerperium, unspecified, delivered, with mention of postpartum complication
	O91001	Infection of nipple associated with childbirth, delivered, with or without mention of antepartum condition

ACCS Cell	ICD-10-CA Code	ICD-10-CA Description
657 Delivery Without Postpartum Complications		
	O91101	Abscess of breast associated with childbirth, delivered, with or without mention of antepartum condition
	O91201	Nonpurulent mastitis associated with childbirth, delivered, with or without mention of antepartum condition
	O92001	Retracted nipple associated with childbirth, delivered, with or without mention of antepartum condition
	O92101	Cracked nipple associated with childbirth, delivered, with or without mention of antepartum condition
	O92201	Other and unspecified disorders of breast associated with childbirth, delivered, with or without mention of antepartum condition
	O92301	Agalactia, delivered, with or without mention of antepartum condition
	O92401	Hypogalactia, delivered, with or without mention of antepartum condition
	O92501	Suppressed lactation, delivered, with or without mention of antepartum condition
	O92601	Galactorrhoea, delivered, with or without mention of antepartum condition
	O92701	Other and unspecified disorders of lactation, delivered, with or without mention of antepartum condition
	O95001	Obstetric death of unspecified cause, delivered, with or without mention of antepartum condition
	O96	Death from any obstetric cause occurring more than 42 days but less than one year after delivery
	O97	Death from sequelae of direct obstetric causes
	O98001	Tuberculosis complicating pregnancy, childbirth and the puerperium, delivered, with or without mention of antepartum condition
	O98101	Syphilis complicating pregnancy, childbirth and the puerperium, delivered, with or without mention of antepartum condition
	O98201	Gonorrhoea complicating pregnancy, childbirth and the puerperium, delivered, with or without mention of antepartum condition
	O98301	Other infections with a predominantly sexual mode of transmission complicating pregnancy, childbirth and the puerperium, delivered, with or without mention of antepartum condition
	O98401	Viral hepatitis complicating pregnancy, childbirth and the puerperium, delivered, with or without mention of antepartum condition
	O98501	Other viral diseases complicating pregnancy, childbirth and the puerperium, delivered, with or without mention of antepartum condition
	O98601	Protozoal diseases complicating pregnancy, childbirth and the puerperium, delivered, with or without mention of antepartum condition
	O98801	Other maternal infectious and parasitic diseases complicating pregnancy, childbirth and the puerperium, delivered, with or without mention of antepartum condition
	O98901	Unspecified maternal infectious or parasitic disease complicating pregnancy, childbirth and the puerperium, delivered, with or without mention of antepartum condition
	O99001	Anaemia complicating pregnancy, childbirth and the puerperium, delivered, with or without mention of antepartum condition
	O99101	Other diseases of the blood and blood-forming organs and certain disorders involving the immune mechanism complicating pregnancy, childbirth and the puerperium, delivered, with or without mention of antepartum condition
	O99201	Endocrine, nutritional and metabolic diseases complicating pregnancy, childbirth and the puerperium, delivered, with or without mention of antepartum condition
	O99301	Mental disorders and diseases of the nervous system complicating pregnancy, childbirth and the puerperium, delivered, with or without mention of antepartum condition
	O99401	Diseases of the circulatory system complicating pregnancy, childbirth and the puerperium, delivered, with or without mention of antepartum condition
	O99501	Diseases of the respiratory system complicating pregnancy, childbirth and the puerperium, delivered, with or without mention of antepartum condition

ACCS Cell	ICD-10-CA Code	ICD-10-CA Description
657 Delivery Without Postpartum Complications		
	O99601	Diseases of the digestive system complicating pregnancy, childbirth and the puerperium, delivered, with or without mention of antepartum condition
	O99701	Diseases of the skin and subcutaneous tissue complicating pregnancy, childbirth and the puerperium, delivered, with or without mention of antepartum condition
	O99801	Other specified diseases and conditions complicating pregnancy, childbirth and the puerperium, delivered, with or without mention of antepartum condition
	Z370	Single live birth
	Z371	Single stillbirth
	Z372	Twins, both liveborn
	Z373	Twins, one liveborn and one stillborn
	Z374	Twins, both stillborn
	Z3750	Triplets, all liveborn
	Z3751	Quadruplets, all liveborn
	Z3752	Quintuplets, all liveborn
	Z3753	Sextuplets, all liveborn
	Z3758	Other multiple births, all liveborn
	Z3759	Multiple births, unspecified, all liveborn
	Z3760	Triplets, some liveborn
	Z3761	Quadruplets, some liveborn
	Z3762	Quintuplets, some liveborn
	Z3763	Sextuplets, some liveborn
	Z3768	Other multiple births, some liveborn
	Z3769	Multiple births, unspecified, some liveborn
	Z3770	Triplets, all stillborn
	Z3771	Quadruplets, all stillborn
	Z3772	Quintuplets, all stillborn
	Z3773	Sextuplets, all stillborn
	Z3778	Other multiple births, all stillborn
	Z3779	Multiple births, unspecified, all stillborn
	Z3790	Multiple births NOS
	Z3791	Single births NOS

**ACCS CELL
658 Postpartum Conditions**

ACCS Cell	ICD-10-CA Code	ICD-10-CA Description
658 Postpartum Conditions Outcomes Uncomplicated		
	A34	Obstetrical tetanus
	F538	Other mental and behavioural disorders associated with the puerperium, not elsewhere classified
	F539	Puerperal mental disorder, unspecified
	O10004	Pre-existing essential hypertension complicating pregnancy, childbirth and the puerperium, postpartum condition or complication
	O10104	Pre-existing hypertensive heart disease complicating pregnancy, childbirth and the puerperium, postpartum condition or complication
	O10204	Pre-existing hypertensive renal disease complicating pregnancy, childbirth and the puerperium, postpartum condition or complication

ACCS Cell	ICD-10-CA Code	ICD-10-CA Description
658 Postpartum Conditions Outcomes Uncomplicated		
	O10304	Pre-existing hypertensive heart and renal disease complicating pregnancy, childbirth and the puerperium, postpartum condition or complication
	O10404	Pre-existing secondary hypertension complicating pregnancy, childbirth and the puerperium, postpartum condition or complication
	O10904	Unspecified pre-existing hypertension complicating pregnancy, childbirth and the puerperium, postpartum condition or complication
	O11004	Pre-existing hypertensive disorder with superimposed proteinuria, postpartum condition or complication
	O12004	Gestational oedema, postpartum condition or complication
	O12104	Gestational proteinuria, postpartum condition or complication
	O12204	Gestational oedema with proteinuria, postpartum condition or complication
	O13004	Gestational [pregnancy-induced] hypertension without significant proteinuria, postpartum condition or complication
	O14004	Gestational [pregnancy-induced] hypertension with significant proteinuria, postpartum condition or complication
	O24004	Pre-existing diabetes mellitus, Type 1, adequately controlled with diet or oral agents, postpartum condition or complication
	O24014	Pre-existing diabetes mellitus, Type 1, adequately controlled with insulin, postpartum condition or complication
	O24024	Pre-existing diabetes mellitus, Type 1, inadequately controlled with diet or oral agents (and insulin not used to stabilize), postpartum condition or complication
	O24034	Pre-existing diabetes mellitus, Type 1, inadequately controlled with diet or oral agents but adequately controlled with insulin, postpartum condition or complication
	O24044	Pre-existing diabetes mellitus, Type 1, inadequately controlled with insulin, postpartum condition or complication
	O24094	Pre-existing diabetes mellitus, Type 1, level of control unspecified, postpartum condition or complication
	O24104	Pre-existing diabetes mellitus, Type 2, adequately controlled with diet or oral agents, postpartum condition or complication
	O24114	Pre-existing diabetes mellitus, Type 2, adequately controlled with insulin, postpartum condition or complication
	O24124	Pre-existing diabetes mellitus, Type 2, inadequately controlled with diet or oral agents (and insulin not used to stabilize), postpartum condition or complication
	O24134	Pre-existing diabetes mellitus, Type 2, inadequately controlled with diet or oral agents but adequately controlled with insulin postpartum condition or complication
	O24144	Pre-existing diabetes mellitus, Type 2, inadequately controlled with insulin postpartum condition or complication
	O24194	Pre-existing diabetes mellitus, Type 2, level of control unspecified, postpartum condition or complication
	O24204	Pre-existing diabetes mellitus of other specified type, adequately controlled with diet or oral agents, postpartum condition or complication
	O24214	Pre-existing diabetes mellitus of other specified type,adequately controlled with insulin postpartum condition or complication
	O24224	Pre-existing diabetes mellitus of other specified type, inadequately controlled with diet or oral agents (and insulin not used to stabilize) postpartum condition or complication
	O24234	Pre-existing diabetes mellitus of other specified type, inadequately controlled with diet or oral agents but adequately controlled with insulin, postpartum condition or complication
	O24244	Pre-existing diabetes mellitus of other specified type, inadequately controlled with insulin, postpartum condition or complication
	O24294	Pre-existing diabetes mellitus of other specified type, level of control unspecified, postpartum condition or complication
	O24304	Pre-existing diabetes mellitus, unspecified, adequately controlled with diet or oral agents, postpartum condition or complication
	O24314	Pre-existing diabetes mellitus, unspecified, adequately controlled with insulin, postpartum condition or complication

ACCS Cell	ICD-10-CA Code	ICD-10-CA Description
658 Postpartum Conditions Outcomes Uncomplicated		
	O24324	Pre-existing diabetes mellitus, unspecified, inadequately controlled with diet or oral agents (and insulin not used to stabilize) postpartum condition or complication
	O24334	Pre-existing diabetes mellitus, unspecified, inadequately controlled with diet or oral agents but adequately controlled insulin, postpartum condition or complication
	O24344	Pre-existing diabetes mellitus, of unspecified type, inadequately controlled with insulin, postpartum condition or complication
	O24394	Pre-existing diabetes mellitus, unspecified, level of control unspecified, postpartum condition or complication
	O24404	Diabetes mellitus arising in pregnancy, adequately controlled with diet or oral agents, postpartum condition or complication
	O24414	Diabetes mellitus arising in pregnancy, adequately controlled with insulin, postpartum condition or complication
	O24424	Diabetes mellitus arising in pregnancy, inadequately controlled with diet or oral agents (and insulin not used to stabilize) postpartum condition or complication
	O24434	Diabetes mellitus arising in pregnancy, inadequately controlled with diet or oral agents but adequately controlled with insulin, postpartum condition or complication
	O24444	Diabetes mellitus arising in pregnancy, inadequately controlled with insulin, postpartum condition or complication
	O24494	Diabetes mellitus arising in pregnancy, level of control unspecified, postpartum condition or complication
	O24904	Diabetes mellitus in pregnancy, unspecified, adequately controlled with diet or oral agents postpartum condition or complication
	O24914	Diabetes mellitus in pregnancy, unspecified, adequately controlled with insulin, postpartum condition or complication
	O24924	Diabetes mellitus in pregnancy, unspecified, inadequately controlled with diet or oral agents (and insulin not used to stabilize), postpartum condition or complication
	O24934	Diabetes mellitus in pregnancy, unspecified, inadequately controlled with diet or oral agents but adequately controlled with insulin, postpartum condition or complication
	O24944	Diabetes mellitus in pregnancy, unspecified, inadequately controlled with insulin, postpartum condition or complication
	O24994	Diabetes mellitus in pregnancy, unspecified, level of control unspecified, postpartum condition or complication
	O25004	Malnutrition in pregnancy, postpartum condition or complication
	O26004	Excessive weight gain in pregnancy, postpartum condition or complication
	O26104	Low weight gain in pregnancy, postpartum condition or complication
	O26304	Retained intrauterine contraceptive device in pregnancy, postpartum condition or complication
	O26404	Herpes gestationis, postpartum condition or complication
	O26504	Maternal hypotension syndrome, postpartum condition or complication
	O26704	Subluxation of symphysis (pubis) in pregnancy, childbirth and the puerperium, postpartum condition or complication
	O26804	Other specified pregnancy-related conditions, postpartum condition or complication
	O34004	Maternal care for congenital malformation of uterus, postpartum condition or complication
	O34104	Maternal care for tumour of corpus uteri, postpartum condition or complication
	O34304	Maternal care for cervical incompetence, postpartum condition or complication
	O34404	Maternal care for other abnormalities of cervix, postpartum condition or complication
	O34504	Maternal care for other abnormalities of gravid uterus, postpartum condition or complication
	O34604	Maternal care for abnormality of vagina, postpartum condition or complication

ACCS Cell	ICD-10-CA Code	ICD-10-CA Description
658 Postpartum Conditions Outcomes Uncomplicated		
	O34704	Maternal care for abnormality of vulva and perineum, postpartum condition or complication
	O34804	Maternal care for other abnormalities of pelvic organs, postpartum condition or complication
	O34904	Maternal care for abnormality of pelvic organ, unspecified, postpartum condition or complication
	O70004	First degree perineal laceration during delivery, postpartum condition or complication
	O70104	Second degree perineal laceration during delivery, postpartum condition or complication
	O70204	Third degree perineal laceration during delivery, postpartum condition or complication
	O70304	Fourth degree perineal laceration during delivery, postpartum condition or complication
	O70904	Perineal laceration during delivery, unspecified, postpartum condition or complication
	O71204	Postpartum inversion of uterus, postpartum condition or complication
	O71304	Obstetric laceration of cervix, postpartum condition or complication
	O71404	Obstetric high vaginal laceration alone, postpartum condition or complication
	O71504	Other obstetric injury to pelvic organs, postpartum condition or complication
	O71604	Obstetric damage to pelvic joints and ligaments, postpartum condition or complication
	O71704	Obstetric haematoma of pelvis, postpartum condition or complication
	O71804	Other specified obstetric trauma, postpartum condition or complication
	O71904	Obstetric trauma, unspecified, postpartum condition or complication
	O72004	Third-stage haemorrhage, postpartum condition or complication
	O72104	Other immediate postpartum haemorrhage, postpartum condition or complication
	O72204	Delayed and secondary postpartum haemorrhage, postpartum condition or complication
	O72304	Postpartum coagulation defects, postpartum condition or complication
	O73004	Retained placenta without haemorrhage, postpartum condition or complication
	O73104	Retained portions of placenta and membranes, without haemorrhage, postpartum condition or complication
	O74004	Aspiration pneumonitis due to anaesthesia during labour and delivery, postpartum condition or complication
	O74104	Other pulmonary complications of anaesthesia during labour and delivery, postpartum condition or complication
	O74204	Cardiac complications of anaesthesia during labour and delivery, postpartum condition or complication
	O74304	Central nervous system complications of anaesthesia during labour and delivery, postpartum condition or complication
	O74404	Toxic reaction to local anaesthesia during labour and delivery, postpartum condition or complication
	O74604	Other complications of spinal and epidural anaesthesia during labour and delivery, postpartum condition or complication
	O74704	Failed or difficult intubation during labour and delivery, postpartum condition or complication
	O74804	Other complications of anaesthesia during labour and delivery, postpartum condition or complication
	O74904	Complication of anaesthesia during labour and delivery, unspecified, postpartum condition or complication
	O75004	Maternal distress during labour and delivery, postpartum condition or complication
	O75404	Other complications of obstetric surgery and procedures, postpartum condition or complication

ACCS Cell	ICD-10-CA Code	ICD-10-CA Description
658 Postpartum Conditions Outcomes Uncomplicated		
	O75804	Preterm labour with delivery delayed by therapy, postpartum condition or complication
	O75884	Other specified complications of labour and delivery, postpartum condition or complication
	O75904	Complication of labour and delivery, unspecified, postpartum condition or complication
	O85004	Puerperal sepsis, postpartum condition or complication
	O86004	Infection of obstetric surgical wound, postpartum condition or complication
	O86104	Other infection of genital tract following delivery, postpartum condition or complication
	O86204	Urinary tract infection following delivery, postpartum condition or complication
	O86304	Other genitourinary tract infections following delivery, postpartum condition or complication
	O86404	Pyrexia of unknown origin following delivery, postpartum condition or complication
	O86804	Other specified puerperal infections, postpartum condition or complication
	O87004	Superficial thrombophlebitis in the puerperium, postpartum condition or complication
	O87104	Deep phlebothrombosis in the puerperium, postpartum condition or complication
	O87204	Haemorrhoids in the puerperium, postpartum condition or complication
	O87304	Cerebral venous thrombosis in the puerperium, postpartum condition or complication
	O87804	Other venous complications in the puerperium, postpartum condition or complication
	O87904	Venous complication in the puerperium, unspecified, postpartum condition or complication
	O88004	Obstetric air embolism, postpartum condition or complication
	O88104	Amniotic fluid embolism, postpartum condition or complication
	O88204	Obstetric blood-clot embolism, postpartum condition or complication
	O88304	Obstetric pyaemic and septic embolism, postpartum condition or complication
	O88804	Other obstetric embolism, postpartum condition or complication
	O89004	Pulmonary complications of anaesthesia during the puerperium, postpartum condition or complication
	O89104	Cardiac complications of anaesthesia during the puerperium, postpartum condition or complication
	O89204	Central nervous system complications of anaesthesia during the puerperium, postpartum condition or complication
	O89304	Toxic reaction to local anaesthesia during the puerperium, postpartum condition or complication
	O89404	Spinal and epidural anaesthesia-induced headache during the puerperium, postpartum condition or complication
	O89504	Other complications of spinal and epidural anaesthesia during the puerperium, postpartum condition or complication
	O89604	Failed or difficult intubation during the puerperium, postpartum condition or complication
	O89804	Other complications of anaesthesia during the puerperium, postpartum condition or complication
	O89904	Complication of anaesthesia during the puerperium, unspecified, postpartum condition or complication
	O90004	Disruption of caesarean section wound, postpartum condition or complication
	O90104	Disruption of perineal obstetric wound, postpartum condition or complication
	O90204	Haematoma of obstetric wound, postpartum condition or complication
	O90304	Cardiomyopathy in the puerperium, postpartum condition or complication
	O90404	Postpartum acute renal failure, postpartum condition or complication
	O90504	Postpartum thyroiditis, postpartum condition or complication

ACCS Cell	ICD-10-CA Code	ICD-10-CA Description
658 Postpartum Conditions Outcomes Uncomplicated		
	O90804	Other complications of the puerperium, not elsewhere classified, postpartum condition or complication
	O90904	Complication of the puerperium, unspecified, postpartum condition or complication
	O91004	Infection of nipple associated with childbirth, postpartum condition or complication
	O91104	Abscess of breast associated with childbirth, postpartum condition or complication
	O91204	Nonpurulent mastitis associated with childbirth, postpartum condition or complication
	O92004	Retracted nipple associated with childbirth, postpartum condition or complication
	O92104	Cracked nipple associated with childbirth, postpartum condition or complication
	O92204	Other and unspecified disorders of breast associated with childbirth, postpartum condition or complication
	O92304	Agalactia, postpartum condition or complication
	O92404	Hypogalactia, postpartum condition or complication
	O92504	Suppressed lactation, postpartum condition or complication
	O92604	Galactorrhoea, postpartum condition or complication
	O92704	Other and unspecified disorders of lactation, postpartum condition or complication
	O95004	Obstetric death of unspecified cause, postpartum condition or complication
	O98004	Tuberculosis complicating pregnancy, childbirth and the puerperium, postpartum condition or complication
	O98104	Syphilis complicating pregnancy, childbirth and the puerperium, postpartum condition or complication
	O98204	Gonorrhoea complicating pregnancy, childbirth and the puerperium, postpartum condition or complication
	O98304	Other infections with a predominantly sexual mode of transmission complicating pregnancy, childbirth and the puerperium, postpartum condition or complication
	O98404	Viral hepatitis complicating pregnancy, childbirth and the puerperium, postpartum condition or complication
	O98504	Other viral diseases complicating pregnancy, childbirth and the puerperium, postpartum condition or complication
	O98604	Protozoal diseases complicating pregnancy, childbirth and the puerperium, postpartum condition or complication
	O98804	Other maternal infectious and parasitic diseases complicating pregnancy, childbirth and the puerperium, postpartum condition or complication
	O98904	Unspecified maternal infectious or parasitic disease complicating pregnancy, childbirth and the puerperium, postpartum condition or complication
	O99004	Anaemia complicating pregnancy, childbirth and the puerperium, postpartum condition or complication
	O99104	Other diseases of the blood and blood-forming organs and certain disorders involving the immune mechanism complicating pregnancy, childbirth and the puerperium, postpartum condition or complication
	O99204	Endocrine, nutritional and metabolic diseases complicating pregnancy, childbirth and the puerperium, postpartum condition or complication
	O99304	Mental disorders and diseases of the nervous system complicating pregnancy, childbirth and the puerperium, postpartum condition or complication
	O99404	Diseases of the circulatory system complicating pregnancy, childbirth and the puerperium, postpartum condition or complication
	O99504	Diseases of the respiratory system complicating pregnancy, childbirth and the puerperium, postpartum condition or complication
	O99604	Diseases of the digestive system complicating pregnancy, childbirth and the puerperium, postpartum condition or complication
	O99704	Diseases of the skin and subcutaneous tissue complicating pregnancy, childbirth and the puerperium, postpartum condition or complication

ACCS Cell	ICD-10-CA Code	ICD-10-CA Description
658 Postpartum Conditions Outcomes Uncomplicated		
	O99804	Other specified diseases and conditions complicating pregnancy, childbirth and the puerperium, postpartum condition or complication

**ACCS CELL
659-660 Pregnancy With Abortive
Outcomes Uncomplicated**

ACCS Cell	ICD-10-CA Code	ICD-10-CA Description
659-660 Diag Inv & Management Pregnancy With Abortive Outcomes Uncomplicated		
	O000	Abdominal pregnancy
	O001	Tubal pregnancy
	O002	Ovarian pregnancy
	O008	Other ectopic pregnancy
	O009	Ectopic pregnancy, unspecified
	O010	Classical hydatidiform mole
	O011	Incomplete and partial hydatidiform mole
	O019	Hydatidiform mole, unspecified
	O020	Blighted ovum and nonhydatidiform mole
	O021	Missed abortion
	O028	Other specified abnormal products of conception
	O029	Abnormal product of conception, unspecified
	O034	Spontaneous abortion, incomplete, without complication
	O039	Spontaneous abortion, complete or unspecified, without complication
	O044	Medical abortion, incomplete, without complication
	O049	Medical abortion, complete or unspecified, without complication
	O074	Failed attempted abortion, without complication

**ACCS CELL
662-663 Antepartum**

ACCS Cell	ICD-10-CA Code	ICD-10-CA Description
662-663 Diag Inv & Management Antepartum		
	O10003	Pre-existing essential hypertension complicating pregnancy, childbirth and the puerperium, antepartum condition or complication
	O10009	Pre-existing essential hypertension complicating pregnancy, childbirth and the puerperium, unspecified as to episode of care, or not applicable
	O10103	Pre-existing hypertensive heart disease complicating pregnancy, childbirth and the puerperium, antepartum condition or complication
	O10109	Pre-existing hypertensive heart disease complicating pregnancy, childbirth and the puerperium, unspecified as to episode of care, or not applicable
	O10203	Pre-existing hypertensive renal disease complicating pregnancy, childbirth and the puerperium, antepartum condition or complication
	O10209	Pre-existing hypertensive renal disease complicating pregnancy, childbirth and the puerperium, unspecified as to episode of care, or not applicable
	O10303	Pre-existing hypertensive heart and renal disease complicating pregnancy, childbirth and the puerperium, antepartum condition or complication
	O10309	Pre-existing hypertensive heart and renal disease complicating pregnancy, childbirth and the puerperium, unspecified as to episode of care, or not applicable
	O10403	Pre-existing secondary hypertension complicating pregnancy, childbirth and the puerperium, antepartum condition or complication
	O10409	Pre-existing secondary hypertension complicating pregnancy, childbirth and the puerperium, unspecified as to episode of care, or not applicable
	O10903	Unspecified pre-existing hypertension complicating pregnancy, childbirth and the puerperium, antepartum condition or complication
	O10909	Unspecified pre-existing hypertension complicating pregnancy, childbirth and the puerperium, unspecified as to episode of care, or not applicable
	O11003	Pre-existing hypertensive disorder with superimposed proteinuria, antepartum condition or complication
	O11009	Pre-existing hypertensive disorder with superimposed proteinuria, unspecified as to episode of care, or not applicable
	O12003	Gestational oedema, antepartum condition or complication
	O12009	Gestational oedema, unspecified as to episode of care, or not applicable
	O12103	Gestational proteinuria, antepartum condition or complication
	O12109	Gestational proteinuria, unspecified as to episode of care, or not applicable
	O12203	Gestational oedema with proteinuria, antepartum condition or complication
	O12209	Gestational oedema with proteinuria, unspecified as to episode of care, or not applicable
	O13003	Gestational [pregnancy-induced] hypertension without significant proteinuria, antepartum condition or complication
	O13009	Gestational [pregnancy-induced] hypertension without significant proteinuria, unspecified as to episode of care, or not applicable
	O14003	Gestational [pregnancy-induced] hypertension with significant proteinuria, antepartum condition or complication
	O14009	Gestational [pregnancy-induced] hypertension with significant proteinuria, unspecified as to episode of care, or not applicable
	O15003	Eclampsia in pregnancy, antepartum condition or complication
	O15103	Eclampsia in labour, antepartum condition or complication
	O15204	Eclampsia in the puerperium, postpartum condition or complication
	O15909	Eclampsia, unspecified as to time period, unspecified as to episode of care, or not applicable
	O16003	Unspecified maternal hypertension, antepartum condition or complication
	O16009	Unspecified maternal hypertension, unspecified as to episode of care, or not applicable
	O20003	Threatened abortion, antepartum condition or complication
	O20009	Threatened abortion, unspecified as to episode of care, or not applicable

ACCS Cell	ICD-10-CA Code	ICD-10-CA Description
662-663 Diag Inv & Management Antepartum		
	O20803	Other haemorrhage in early pregnancy, antepartum condition or complication
	O20809	Other haemorrhage in early pregnancy, unspecified as to episode of care, or not applicable
	O20903	Haemorrhage in early pregnancy, unspecified, antepartum condition or complication
	O20909	Haemorrhage in early pregnancy, unspecified, unspecified as to episode of care, or not applicable
	O21003	Mild hyperemesis gravidarum, antepartum condition or complication
	O21009	Mild hyperemesis gravidarum, unspecified as to episode of care, or not applicable
	O21103	Hyperemesis gravidarum with metabolic disturbance, antepartum condition or complication
	O21109	Hyperemesis gravidarum with metabolic disturbance, unspecified as to episode of care, or not applicable
	O21203	Late vomiting of pregnancy, antepartum condition or complication
	O21209	Late vomiting of pregnancy, unspecified as to episode of care, or not applicable
	O21803	Other vomiting complicating pregnancy, antepartum condition or complication
	O21809	Other vomiting complicating pregnancy, unspecified as to episode of care, or not applicable
	O21903	Vomiting of pregnancy, unspecified, antepartum condition or complication
	O21909	Vomiting of pregnancy, unspecified, unspecified as to episode of care, or not applicable
	O22003	Varicose veins of lower extremity in pregnancy, antepartum condition or complication
	O22009	Varicose veins of lower extremity in pregnancy, unspecified as to episode of care, or not applicable
	O22103	Genital varices in pregnancy, antepartum condition or complication
	O22109	Genital varices in pregnancy, unspecified as to episode of care, or not applicable
	O22203	Superficial thrombophlebitis in pregnancy, antepartum condition or complication
	O22209	Superficial thrombophlebitis in pregnancy, unspecified as to episode of care, or not applicable
	O22303	Deep phlebothrombosis in pregnancy, antepartum condition or complication
	O22309	Deep phlebothrombosis in pregnancy, unspecified as to episode of care, or not applicable
	O22403	Haemorrhoids in pregnancy, antepartum condition or complication
	O22409	Haemorrhoids in pregnancy, unspecified as to episode of care, or not applicable
	O22503	Cerebral venous thrombosis in pregnancy, antepartum condition or complication
	O22509	Cerebral venous thrombosis in pregnancy, unspecified as to episode of care, or not applicable
	O22803	Other venous complications in pregnancy, antepartum condition or complication
	O22809	Other venous complications in pregnancy, unspecified as to episode of care, or not applicable
	O22903	Venous complication in pregnancy, unspecified, antepartum condition or complication
	O22909	Venous complication in pregnancy, unspecified, unspecified as to episode of care, or not applicable
	O23003	Infections of kidney in pregnancy, antepartum condition or complication
	O23009	Infections of kidney in pregnancy, unspecified as to episode of care, or not applicable
	O23103	Infections of bladder in pregnancy, antepartum condition or complication
	O23109	Infections of bladder in pregnancy, unspecified as to episode of care, or not applicable
	O23203	Infections of urethra in pregnancy, antepartum condition or complication
	O23209	Infections of urethra in pregnancy, unspecified as to episode of care, or not applicable

ACCS Cell	ICD-10-CA Code	ICD-10-CA Description
662-663 Diag Inv & Management Antepartum		
	O23303	Infections of other parts of urinary tract in pregnancy, antepartum condition or complication
	O23309	Infections of other parts of urinary tract in pregnancy, unspecified as to episode of care, or not applicable
	O23403	Unspecified infection of urinary tract in pregnancy, antepartum condition or complication
	O23409	Unspecified infection of urinary tract in pregnancy, unspecified as to episode of care, or not applicable
	O23503	Infections of the genital tract in pregnancy, antepartum condition or complication
	O23509	Infections of the genital tract in pregnancy, unspecified as to episode of care, or not applicable
	O23903	Other and unspecified genitourinary tract infection in pregnancy, antepartum condition or complication
	O23909	Other and unspecified genitourinary tract infection in pregnancy, unspecified as to episode of care, or not applicable
	O24003	Pre-existing diabetes mellitus, Type 1, adequately controlled with diet or oral agents, antepartum condition or complication
	O24009	Pre-existing diabetes mellitus, Type 1, adequately controlled with diet or oral agents, unspecified as to episode of care, or not applicable
	O24013	Pre-existing diabetes mellitus, Type 1, adequately controlled with insulin, antepartum condition or complication
	O24019	Pre-existing diabetes mellitus, Type 1, adequately controlled with insulin, unspecified as to episode of care, or not applicable
	O24023	Pre-existing diabetes mellitus, Type 1, inadequately controlled with diet or oral agents (and insulin not used to stabilize), antepartum condition or complication
	O24029	Pre-existing diabetes mellitus, Type 1, inadequately controlled with diet or oral agents (and insulin not used to stabilize), unspecified as to episode of care, or not applicable
	O24033	Pre-existing diabetes mellitus, Type 1, inadequately controlled with diet or oral agents but adequately controlled with insulin, antepartum condition or complication
	O24039	Pre-existing diabetes mellitus, Type 1, inadequately controlled with diet or oral agents but adequately controlled with insulin, unspecified as to episode of care, or not applicable
	O24043	Pre-existing diabetes mellitus, Type 1, inadequately controlled with insulin, antepartum condition or complication
	O24049	Pre-existing diabetes mellitus, Type 1, inadequately controlled with insulin, unspecified as to episode of care, or not applicable
	O24093	Pre-existing diabetes mellitus, Type 1, level of control unspecified, antepartum condition or complication
	O24099	Pre-existing diabetes mellitus, Type 1, level of control unspecified, unspecified as to episode of care, or not applicable
	O24103	Pre-existing diabetes mellitus, Type 2, adequately controlled with diet or oral agents, antepartum condition or complication
	O24109	Pre-existing diabetes mellitus, Type 2, adequately controlled with diet or oral agents, unspecified as to episode of care, or not applicable
	O24113	Pre-existing diabetes mellitus, Type 2, adequately controlled with insulin, antepartum condition or complication
	O24119	Pre-existing diabetes mellitus, Type 2, adequately controlled with insulin, unspecified as to episode of care, or not applicable
	O24123	Pre-existing diabetes mellitus, Type 2, inadequately controlled with diet or oral agents (and insulin not used to stabilize), antepartum condition or complication
	O24129	Pre-existing diabetes mellitus, Type 2, inadequately controlled with diet or oral agents (and insulin not used to stabilize), unspecified as to episode of care, or not applicable
	O24133	Pre-existing diabetes mellitus, Type 2, inadequately controlled with diet or oral agents but adequately controlled insulin, antepartum condition or complication

ACCS Cell	ICD-10-CA Code	ICD-10-CA Description
662-663 Diag Inv & Management Antepartum		
	O24139	Pre-existing diabetes mellitus, Type 2, inadequately controlled with diet or oral agents but adequately controlled with insulin unspecified as to episode of care, or not applicable
	O24143	Pre-existing diabetes mellitus, Type 2, inadequately controlled with insulin, antepartum condition or complication
	O24149	Pre-existing diabetes mellitus, Type 2, inadequately controlled with insulin, unspecified as to episode of care, or not applicable
	O24193	Pre-existing diabetes mellitus, Type 2, level of control unspecified, antepartum condition or complication
	O24199	Pre-existing diabetes mellitus, Type 2, level of control unspecified, unspecified as to episode of care, or not applicable
	O24203	Pre-existing diabetes mellitus of other specified type, adequately controlled with diet or oral agents, antepartum condition or complication
	O24209	Pre-existing diabetes mellitus of other specified type, adequately controlled with diet or oral agents, unspecified as to episode of care, or not applicable
	O24213	Pre-existing diabetes mellitus of other specified type, adequately controlled with insulin, antepartum condition or complication
	O24219	Pre-existing diabetes mellitus of other specified type, adequately controlled with insulin, unspecified as to episode of care, or not applicable
	O24223	Pre-existing diabetes mellitus of other specified type, inadequately controlled with diet or oral agents (and insulin not used to stabilize) antepartum condition or complication
	O24229	Pre-existing diabetes mellitus of other specified type, inadequately controlled with diet or oral agents (and insulin not used to stabilize) unspecified as to episode of care, or not applicable
	O24233	Pre-existing diabetes mellitus of other specified type, inadequately controlled with diet or oral agents but adequately controlled with insulin, antepartum condition or complication
	O24239	Pre-existing diabetes mellitus of other specified type, inadequately controlled with diet or oral agents but adequately controlled with insulin, unspecified as to episode of care, or not applicable
	O24243	Pre-existing diabetes mellitus of other specified type, inadequately controlled with insulin, antepartum condition or complication
	O24249	Pre-existing diabetes mellitus of other specified type, inadequately controlled with insulin, unspecified as to episode of care, or not applicable
	O24293	Pre-existing diabetes mellitus of other specified type, level of control unspecified, antepartum condition or complication
	O24299	Pre-existing diabetes mellitus of other specified type, level of control unspecified, unspecified as to episode of care, or not applicable
	O24303	Pre-existing diabetes mellitus, of unspecified type, adequately controlled with diet or oral agents, antepartum condition or complication
	O24309	Pre-existing diabetes mellitus, unspecified, adequately controlled with diet or oral agents, unspecified as to episode of care, or not applicable
	O24313	Pre-existing diabetes mellitus, of unspecified type, adequately controlled with insulin, antepartum condition or complication
	O24319	Pre-existing diabetes mellitus, unspecified, adequately controlled with insulin, unspecified as to episode of care, or not applicable
	O24323	Pre-existing diabetes mellitus, of unspecified type, inadequately controlled with diet or oral agents (and insulin not used to stabilize) antepartum condition or complication
	O24329	Pre-existing diabetes mellitus, unspecified, inadequately controlled with diet or oral agents (and insulin not used to stabilize) unspecified as to episode of care, or not applicable
	O24333	Pre-existing diabetes mellitus, of unspecified type, inadequately controlled with diet or oral agents but adequately controlled with insulin, antepartum condition or complication
	O24339	Pre-existing diabetes mellitus, unspecified, inadequately controlled with diet or oral agents but adequately controlled with insulin, unspecified as to episode of care, or not applicable
	O24343	Pre-existing diabetes mellitus, of unspecified type, inadequately controlled with insulin, antepartum condition or complication

ACCS Cell	ICD-10-CA Code	ICD-10-CA Description
662-663 Diag Inv & Management Antepartum		
	O24349	Pre-existing diabetes mellitus, of unspecified type, inadequately controlled with insulin, unspecified as to episode of care, or not applicable
	O24393	Pre-existing diabetes mellitus, of unspecified type, level of control unspecified, antepartum condition or complication
	O24399	Pre-existing diabetes mellitus, unspecified, level of control unspecified, unspecified as to episode of care, or not applicable
	O24403	Diabetes mellitus arising in pregnancy, adequately controlled with diet or oral agents, antepartum condition or complication
	O24409	Diabetes mellitus arising in pregnancy, adequately controlled with diet or oral agents, unspecified as to episode of care, or not applicable
	O24413	Diabetes mellitus arising in pregnancy, adequately controlled with insulin, antepartum condition or complication
	O24419	Diabetes mellitus arising in pregnancy, adequately controlled with insulin, unspecified as to episode of care, or not applicable
	O24423	Diabetes mellitus arising in pregnancy, inadequately controlled with diet or oral agents (and insulin not used to stabilize) antepartum condition or complication
	O24429	Diabetes mellitus arising in pregnancy, inadequately controlled with diet or oral agents (and insulin not used to stabilize) unspecified as to episode of care, or not applicable
	O24433	Diabetes mellitus arising in pregnancy, inadequately controlled with diet or oral agents but adequately controlled with insulin, antepartum condition or complication
	O24439	Diabetes mellitus arising in pregnancy, inadequately controlled with diet or oral agents but adequately controlled with insulin, unspecified as to episode of care, or not applicable
	O24443	Diabetes mellitus arising in pregnancy, inadequately controlled with insulin, antepartum condition or complication
	O24449	Diabetes mellitus arising in pregnancy, inadequately controlled with insulin, unspecified as to episode of care, or not applicable
	O24493	Diabetes mellitus arising in pregnancy, level of control unspecified, antepartum condition or complication
	O24499	Diabetes mellitus arising in pregnancy, level of control unspecified, unspecified as to episode of care, or not applicable
	O24903	Diabetes mellitus in pregnancy, unspecified, adequately controlled with diet or oral agents, antepartum condition or complication
	O24909	Diabetes mellitus in pregnancy, unspecified, adequately controlled with diet or oral agents, unspecified as to episode of care, or not applicable
	O24913	Diabetes mellitus in pregnancy, unspecified, adequately controlled with insulin, antepartum condition or complication
	O24919	Diabetes mellitus in pregnancy, unspecified, adequately controlled with insulin, unspecified as to episode of care, or not applicable
	O24923	Diabetes mellitus in pregnancy, unspecified, inadequately controlled with diet or oral agents (and insulin not used to stabilize) antepartum condition or complication
	O24929	Diabetes mellitus in pregnancy, unspecified, inadequately controlled with diet or oral agents (and insulin not used to stabilize), unspecified as to episode of care, or not applicable
	O24933	Diabetes mellitus in pregnancy, unspecified, inadequately controlled with diet or oral agents but adequately controlled with insulin, antepartum condition or complication
	O24939	Diabetes mellitus in pregnancy, unspecified, inadequately controlled with diet or oral agents but adequately controlled with insulin, unspecified as to episode of care, or not applicable
	O24943	Diabetes mellitus in pregnancy, unspecified, inadequately controlled with insulin, antepartum condition or complication
	O24949	Diabetes mellitus in pregnancy, unspecified, inadequately controlled with insulin, unspecified as to episode of care, or not applicable
	O24993	Diabetes mellitus in pregnancy, unspecified, level of control unspecified, antepartum condition or complication

ACCS Cell	ICD-10-CA Code	ICD-10-CA Description
662-663 Diag Inv & Management Antepartum		
	O24999	Diabetes mellitus in pregnancy, unspecified, level of control unspecified, unspecified as to episode of care, or not applicable
	O25003	Malnutrition in pregnancy, antepartum condition or complication
	O25009	Malnutrition in pregnancy, unspecified as to episode of care, or not applicable
	O26003	Excessive weight gain in pregnancy, antepartum condition or complication
	O26009	Excessive weight gain in pregnancy, unspecified as to episode of care, or not applicable
	O26103	Low weight gain in pregnancy, antepartum condition or complication
	O26109	Low weight gain in pregnancy, unspecified as to episode of care, or not applicable
	O26203	Pregnancy care of habitual aborter, antepartum condition or complication
	O26209	Pregnancy care of habitual aborter, unspecified as to episode of care, or not applicable
	O26303	Retained intrauterine contraceptive device in pregnancy, antepartum condition or complication
	O26309	Retained intrauterine contraceptive device in pregnancy, unspecified as to episode of care, or not applicable
	O26403	Herpes gestationis, antepartum condition or complication
	O26409	Herpes gestationis, unspecified as to episode of care, or not applicable
	O26503	Maternal hypotension syndrome, antepartum condition or complication
	O26509	Maternal hypotension syndrome, unspecified as to episode of care, or not applicable
	O26603	Liver disorders in pregnancy, childbirth and the puerperium, antepartum condition or complication
	O26609	Liver disorders in pregnancy, childbirth and the puerperium, unspecified as to episode of care, or not applicable
	O26703	Subluxation of symphysis (pubis) in pregnancy, childbirth and the puerperium, antepartum condition or complication
	O26709	Subluxation of symphysis (pubis) in pregnancy, childbirth and the puerperium, unspecified as to episode of care, or not applicable
	O26803	Other specified pregnancy-related conditions, antepartum condition or complication
	O26809	Other specified pregnancy-related conditions, unspecified as to episode of care, or not applicable
	O26903	Pregnancy-related condition, unspecified, antepartum condition or complication
	O26909	Pregnancy-related condition, unspecified, unspecified as to episode of care, or not applicable
	O28003	Abnormal haematological finding on antenatal screening of mother, antepartum condition or complication
	O28009	Abnormal haematological finding on antenatal screening of mother, unspecified as to episode of care, or not applicable
	O28103	Abnormal biochemical finding on antenatal screening of mother, antepartum condition or complication
	O28109	Abnormal biochemical finding on antenatal screening of mother, unspecified as to episode of care, or not applicable
	O28203	Abnormal cytological finding on antenatal screening of mother, antepartum condition or complication
	O28209	Abnormal cytological finding on antenatal screening of mother, unspecified as to episode of care, or not applicable
	O28303	Abnormal ultrasonic finding on antenatal screening of mother, antepartum condition or complication
	O28309	Abnormal ultrasonic finding on antenatal screening of mother, unspecified as to episode of care, or not applicable
	O28403	Abnormal radiological finding on antenatal screening of mother, antepartum condition or complication
	O28409	Abnormal radiological finding on antenatal screening of mother, unspecified as to episode of care, or not applicable

ACCS Cell	ICD-10-CA Code	ICD-10-CA Description
662-663 Diag Inv & Management Antepartum		
	O28503	Abnormal chromosomal and genetic finding on antenatal screening of mother, antepartum condition or complication
	O28509	Abnormal chromosomal and genetic finding on antenatal screening of mother, unspecified as to episode of care, or not applicable
	O28803	Other abnormal findings on antenatal screening of mother, antepartum condition or complication
	O28809	Other abnormal findings on antenatal screening of mother, unspecified as to episode of care, or not applicable
	O28903	Abnormal finding on antenatal screening of mother, unspecified, antepartum condition or complication
	O28909	Abnormal finding on antenatal screening of mother, unspecified, unspecified as to episode of care, or not applicable
	O29003	Pulmonary complications of anaesthesia during pregnancy, antepartum condition or complication
	O29009	Pulmonary complications of anaesthesia during pregnancy, unspecified as to episode of care, or not applicable
	O29103	Cardiac complications of anaesthesia during pregnancy, antepartum condition or complication
	O29109	Cardiac complications of anaesthesia during pregnancy, unspecified as to episode of care, or not applicable
	O29203	Central nervous system complications of anaesthesia during pregnancy, antepartum condition or complication
	O29209	Central nervous system complications of anaesthesia during pregnancy, unspecified as to episode of care, or not applicable
	O29303	Toxic reaction to local anaesthesia during pregnancy, antepartum condition or complication
	O29309	Toxic reaction to local anaesthesia during pregnancy, unspecified as to episode of care, or not applicable
	O29403	Spinal and epidural anaesthesia-induced headache during pregnancy, antepartum condition or complication
	O29409	Spinal and epidural anaesthesia-induced headache during pregnancy, unspecified as to episode of care, or not applicable
	O29503	Other complications of spinal and epidural anaesthesia during pregnancy, antepartum condition or complication
	O29509	Other complications of spinal and epidural anaesthesia during pregnancy, unspecified as to episode of care, or not applicable
	O29603	Failed or difficult intubation during pregnancy, antepartum condition or complication
	O29609	Failed or difficult intubation during pregnancy, unspecified as to episode of care, or not applicable
	O29803	Other complications of anaesthesia during pregnancy, antepartum condition or complication
	O29809	Other complications of anaesthesia during pregnancy, unspecified as to episode of care, or not applicable
	O29903	Complication of anaesthesia during pregnancy, unspecified, antepartum condition or complication
	O29909	Complication of anaesthesia during pregnancy, unspecified, unspecified as to episode of care, or not applicable
	O30003	Twin pregnancy, antepartum condition or complication
	O30009	Twin pregnancy, unspecified as to episode of care, or not applicable
	O30103	Triplet pregnancy, antepartum condition or complication
	O30109	Triplet pregnancy, unspecified as to episode of care, or not applicable
	O30203	Quadruplet pregnancy, antepartum condition or complication
	O30209	Quadruplet pregnancy, unspecified as to episode of care, or not applicable
	O30803	Other multiple gestation, antepartum condition or complication
	O30809	Other multiple gestation, unspecified as to episode of care, or not applicable
	O30903	Multiple gestation, unspecified, antepartum condition or complication

ACCS Cell	ICD-10-CA Code	ICD-10-CA Description
662-663 Diag Inv & Management Antepartum		
	O30909	Multiple gestation, unspecified, unspecified as to episode of care, or not applicable
	O31003	Papyraceous fetus, antepartum condition or complication
	O31009	Papyraceous fetus, unspecified as to episode of care, or not applicable
	O31103	Continuing pregnancy after abortion of one fetus or more, antepartum condition or complication
	O31109	Continuing pregnancy after abortion of one fetus or more, unspecified as to episode of care, or not applicable
	O31203	Continuing pregnancy after intrauterine death of one fetus or more, antepartum condition or complication
	O31209	Continuing pregnancy after intrauterine death of one fetus or more, unspecified as to episode of care, or not applicable
	O31803	Other complications specific to multiple gestation, antepartum condition or complication
	O31809	Other complications specific to multiple gestation, unspecified as to episode of care, or not applicable
	O32003	Maternal care for unstable lie, antepartum condition or complication
	O32009	Maternal care for unstable lie, unspecified as to episode of care, or not applicable
	O32103	Maternal care for breech presentation, antepartum condition or complication
	O32109	Maternal care for breech presentation, unspecified as to episode of care, or not applicable
	O32203	Maternal care for transverse and oblique lie, antepartum condition or complication
	O32209	Maternal care for transverse and oblique lie, unspecified as to episode of care, or not applicable
	O32303	Maternal care for face, brow and chin presentation, antepartum condition or complication
	O32309	Maternal care for face, brow and chin presentation, unspecified as to episode of care, or not applicable
	O32403	Maternal care for high head at term, antepartum condition or complication
	O32409	Maternal care for high head at term, unspecified as to episode of care, or not applicable
	O32503	Maternal care for multiple gestation with malpresentation of one fetus or more, antepartum condition or complication
	O32509	Maternal care for multiple gestation with malpresentation of one fetus or more, unspecified as to episode of care, or not applicable
	O32603	Maternal care for compound presentation, antepartum condition or complication
	O32609	Maternal care for compound presentation, unspecified as to episode of care, or not applicable
	O32803	Maternal care for other malpresentation of fetus, antepartum condition or complication
	O32809	Maternal care for other malpresentation of fetus, unspecified as to episode of care, or not applicable
	O32903	Maternal care for malpresentation of fetus, unspecified, antepartum condition or complication
	O32909	Maternal care for malpresentation of fetus, unspecified, unspecified as to episode of care, or not applicable
	O33003	Maternal care for disproportion due to deformity of maternal pelvic bones, antepartum condition or complication
	O33009	Maternal care for disproportion due to deformity of maternal pelvic bones, unspecified as to episode of care, or not applicable
	O33103	Maternal care for disproportion due to generally contracted pelvis, antepartum condition or complication
	O33109	Maternal care for disproportion due to generally contracted pelvis, unspecified as to episode of care, or not applicable
	O33203	Maternal care for disproportion due to inlet contraction of pelvis, antepartum condition or complication

ACCS Cell	ICD-10-CA Code	ICD-10-CA Description
662-663 Diag Inv & Management Antepartum		
	O33209	Maternal care for disproportion due to inlet contraction of pelvis, unspecified as to episode of care, or not applicable
	O33303	Maternal care for disproportion due to outlet contraction of pelvis, antepartum condition or complication
	O33309	Maternal care for disproportion due to outlet contraction of pelvis, unspecified as to episode of care, or not applicable
	O33403	Maternal care for disproportion of mixed maternal and fetal origin, antepartum condition or complication
	O33409	Maternal care for disproportion of mixed maternal and fetal origin, unspecified as to episode of care, or not applicable
	O33503	Maternal care for disproportion due to unusually large fetus, antepartum condition or complication
	O33509	Maternal care for disproportion due to unusually large fetus, unspecified as to episode of care, or not applicable
	O33603	Maternal care for disproportion due to hydrocephalic fetus, antepartum condition or complication
	O33609	Maternal care for disproportion due to hydrocephalic fetus, unspecified as to episode of care, or not applicable
	O33703	Maternal care for disproportion due to other fetal deformities, antepartum condition or complication
	O33709	Maternal care for disproportion due to other fetal deformities, unspecified as to episode of care, or not applicable
	O33803	Maternal care for disproportion of other origin, antepartum condition or complication
	O33809	Maternal care for disproportion of other origin, unspecified as to episode of care, or not applicable
	O33903	Maternal care for disproportion, unspecified, antepartum condition or complication
	O33909	Maternal care for disproportion, unspecified, unspecified as to episode of care, or not applicable
	O34003	Maternal care for congenital malformation of uterus, antepartum condition or complication
	O34009	Maternal care for congenital malformation of uterus, unspecified as to episode of care, or not applicable
	O34103	Maternal care for tumour of corpus uteri, antepartum condition or complication
	O34109	Maternal care for tumour of corpus uteri, unspecified as to episode of care, or not applicable
	O34203	Maternal care for uterine scar due to previous caesarean section, antepartum condition or complication
	O34209	Maternal care for uterine scar due to previous caesarean section, unspecified as to episode of care, or not applicable
	O34293	Maternal care for uterine scar due to other and unspecified previous surgery, antepartum condition or complication
	O34299	Maternal care for uterine scar due to other and unspecified previous surgery, unspecified as to episode of care, or not applicable
	O34303	Maternal care for cervical incompetence, antepartum condition or complication
	O34309	Maternal care for cervical incompetence, unspecified as to episode of care, or not applicable
	O34403	Maternal care for other abnormalities of cervix, antepartum condition or complication
	O34409	Maternal care for other abnormalities of cervix, unspecified as to episode of care, or not applicable
	O34503	Maternal care for other abnormalities of gravid uterus, antepartum condition or complication
	O34509	Maternal care for other abnormalities of gravid uterus, unspecified as to episode of care, or not applicable
	O34603	Maternal care for abnormality of vagina, antepartum condition or complication
	O34609	Maternal care for abnormality of vagina, unspecified as to episode of care, or not applicable

ACCS Cell	ICD-10-CA Code	ICD-10-CA Description
662-663 Diag Inv & Management Antepartum		
	O34703	Maternal care for abnormality of vulva and perineum, antepartum condition or complication
	O34709	Maternal care for abnormality of vulva and perineum, unspecified as to episode of care, or not applicable
	O34803	Maternal care for other abnormalities of pelvic organs, antepartum condition or complication
	O34809	Maternal care for other abnormalities of pelvic organs, unspecified as to episode of care, or not applicable
	O34903	Maternal care for abnormality of pelvic organ, unspecified, antepartum condition or complication
	O34909	Maternal care for abnormality of pelvic organ, unspecified, unspecified as to episode of care, or not applicable
	O35003	Maternal care for (suspected) fetal anencephaly, antepartum condition or complication
	O35009	Maternal care for (suspected) fetal anencephaly, unspecified as to episode of care, or not applicable
	O35013	Maternal care for (suspected) fetal spina bifida, antepartum condition or complication
	O35019	Maternal care for (suspected) fetal spina bifida, unspecified as to episode of care, or not applicable
	O35023	Maternal care for (suspected) fetal hydrocephalus, antepartum condition or complication
	O35029	Maternal care for (suspected) fetal hydrocephalus, unspecified as to episode of care, or not applicable
	O35033	Maternal care for (suspected) fetal spina bifida with hydrocephalus, antepartum condition or complication
	O35039	Maternal care for (suspected) fetal spina bifida with hydrocephalus, unspecified as to episode of care, or not applicable
	O35083	Maternal care for (suspected) other neural tube defects in fetus, antepartum condition or complication
	O35089	Maternal care for (suspected) other neural tube defects in fetus, antepartum condition or complication
	O35093	Maternal care for (suspected) central nervous system malformation in fetus, unspecified, antepartum condition or complication
	O35099	Maternal care for (suspected) central nervous system malformation in fetus, unspecified, as to episode of care, or not applicable
	O35103	Maternal care for (suspected) chromosomal abnormality in fetus, antepartum condition or complication
	O35109	Maternal care for (suspected) chromosomal abnormality in fetus, unspecified as to episode of care, or not applicable
	O35203	Maternal care for (suspected) hereditary disease in fetus, antepartum condition or complication
	O35209	Maternal care for (suspected) hereditary disease in fetus, unspecified as to episode of care, or not applicable
	O35303	Maternal care for (suspected) damage to fetus from viral disease in mother, antepartum condition or complication
	O35309	Maternal care for (suspected) damage to fetus from viral disease in mother, unspecified as to episode of care, or not applicable
	O35403	Maternal care for (suspected) damage to fetus from alcohol, antepartum condition or complication
	O35409	Maternal care for (suspected) damage to fetus from alcohol, unspecified as to episode of care, or not applicable
	O35503	Maternal care for (suspected) damage to fetus by drugs, antepartum condition or complication
	O35509	Maternal care for (suspected) damage to fetus by drugs, unspecified as to episode of care, or not applicable
	O35603	Maternal care for (suspected) damage to fetus by radiation, antepartum condition or complication

ACCS Cell	ICD-10-CA Code	ICD-10-CA Description
662-663 Diag Inv & Management Antepartum		
	O35609	Maternal care for (suspected) damage to fetus by radiation, unspecified as to episode of care, or not applicable
	O35703	Maternal care for (suspected) damage to fetus by other medical procedures, antepartum condition or complication
	O35709	Maternal care for (suspected) damage to fetus by other medical procedures, unspecified as to episode of care, or not applicable
	O35803	Maternal care for other (suspected) fetal abnormality and damage, antepartum condition or complication
	O35809	Maternal care for other (suspected) fetal abnormality and damage, unspecified as to episode of care, or not applicable
	O35903	Maternal care for (suspected) fetal abnormality and damage, unspecified, antepartum condition or complication
	O35909	Maternal care for (suspected) fetal abnormality and damage, unspecified, unspecified as to episode of care, or not applicable
	O36013	Maternal care for rhesus isoimmunization, first trimester, antepartum condition or complication
	O36019	Maternal care for rhesus isoimmunization, first trimester, unspecified as to episode of care, or not applicable
	O36023	Maternal care for rhesus isoimmunization, second trimester, antepartum condition or complication
	O36029	Maternal care for rhesus isoimmunization, second trimester, unspecified as to episode of care, or not applicable
	O36033	Maternal care for rhesus isoimmunization, third trimester, antepartum condition or complication
	O36039	Maternal care for rhesus isoimmunization, third trimester, unspecified as to episode of care, or not applicable
	O36093	Maternal care for rhesus isoimmunization, unspecified trimester, antepartum condition or complication
	O36099	Maternal care for rhesus isoimmunization, unspecified trimester, unspecified as to episode of care, or not applicable
	O36113	Maternal care for other isoimmunization, first trimester, antepartum condition or complication
	O36119	Maternal care for other isoimmunization, first trimester, unspecified as to episode of care, or not applicable
	O36123	Maternal care for other isoimmunization, second trimester, antepartum condition or complication
	O36129	Maternal care for other isoimmunization, second trimester, unspecified as to episode of care, or not applicable
	O36133	Maternal care for other isoimmunization, third trimester, antepartum condition or complication
	O36139	Maternal care for other isoimmunization, third trimester, unspecified as to episode of care, or not applicable
	O36193	Maternal care for other isoimmunization, unspecified trimester, antepartum condition or complication
	O36199	Maternal care for other isoimmunization, unspecified trimester, unspecified as to episode of care, or not applicable
	O36213	Maternal care for hydrops fetalis, first trimester, antepartum condition or complication
	O36219	Maternal care for hydrops fetalis, first trimester, unspecified as to episode of care, or not applicable
	O36223	Maternal care for hydrops fetalis, second trimester, antepartum condition or complication
	O36229	Maternal care for hydrops fetalis, second trimester, unspecified as to episode of care, or not applicable
	O36233	Maternal care for hydrops fetalis, third trimester, antepartum condition or complication
	O36239	Maternal care for hydrops fetalis, third trimester, unspecified as to episode of care, or not applicable
	O36293	Maternal care for hydrops fetalis, unspecified trimester, antepartum condition or complication

ACCS Cell	ICD-10-CA Code	ICD-10-CA Description
662-663 Diag Inv & Management Antepartum		
	O36299	Maternal care for hydrops fetalis, unspecified trimester, unspecified as to episode of care, or not applicable
	O36313	Maternal care for signs of fetal hypoxia, first trimester, antepartum condition or complication
	O36319	Maternal care for signs of fetal hypoxia, first trimester, unspecified as to episode of care, or not applicable
	O36323	Maternal care for signs of fetal hypoxia, second trimester, antepartum condition or complication
	O36329	Maternal care for signs of fetal hypoxia, second trimester, unspecified as to episode of care, or not applicable
	O36333	Maternal care for signs of fetal hypoxia, third trimester, antepartum condition or complication
	O36339	Maternal care for signs of fetal hypoxia, third trimester, unspecified as to episode of care, or not applicable
	O36393	Maternal care for signs of fetal hypoxia, unspecified trimester, antepartum condition or complication
	O36399	Maternal care for signs of fetal hypoxia, unspecified trimester, unspecified as to episode of care, or not applicable
	O36423	Maternal care for intrauterine death, second trimester, antepartum condition or complication
	O36429	Maternal care for intrauterine death, second trimester, unspecified as to episode of care, or not applicable
	O36433	Maternal care for intrauterine death, third trimester, antepartum condition or complication
	O36439	Maternal care for intrauterine death, third trimester, unspecified as to episode of care, or not applicable
	O36493	Maternal care for intrauterine death, unspecified trimester, antepartum condition or complication
	O36499	Maternal care for intrauterine death, unspecified trimester, unspecified as to episode of care, or not applicable
	O36513	Maternal care for restricted fetal growth, first trimester, antepartum condition or complication
	O36519	Maternal care for restricted fetal growth, first trimester, unspecified as to episode of care, or not applicable
	O36523	Maternal care for restricted fetal growth, second trimester, antepartum condition or complication
	O36529	Maternal care for restricted fetal growth, second trimester, unspecified as to episode of care, or not applicable
	O36533	Maternal care for restricted fetal growth, third trimester, antepartum condition or complication
	O36539	Maternal care for restricted fetal growth, third trimester, unspecified as to episode of care, or not applicable
	O36593	Maternal care for restricted fetal growth, unspecified trimester, antepartum condition or complication
	O36599	Maternal care for restricted fetal growth, unspecified trimester, unspecified as to episode of care, or not applicable
	O36613	Maternal care for excessive fetal growth, first trimester, antepartum condition or complication
	O36619	Maternal care for excessive fetal growth, first trimester, unspecified as to episode of care, or not applicable
	O36623	Maternal care for excessive fetal growth, second trimester, antepartum condition or complication
	O36629	Maternal care for excessive fetal growth, second trimester, unspecified as to episode of care, or not applicable
	O36633	Maternal care for excessive fetal growth, third trimester, antepartum condition or complication
	O36639	Maternal care for excessive fetal growth, third trimester, unspecified as to episode of care, or not applicable

ACCS Cell	ICD-10-CA Code	ICD-10-CA Description
662-663 Diag Inv & Management Antepartum		
	O36693	Maternal care for excessive fetal growth, unspecified trimester, antepartum condition or complication
	O36699	Maternal care for excessive fetal growth, unspecified trimester, unspecified as to episode of care, or not applicable
	O36713	Maternal care for viable fetus in abdominal pregnancy, first trimester, antepartum condition or complication
	O36719	Maternal care for viable fetus in abdominal pregnancy, first trimester, unspecified as to episode of care, or not applicable
	O36723	Maternal care for viable fetus in abdominal pregnancy, second trimester, antepartum condition or complication
	O36729	Maternal care for viable fetus in abdominal pregnancy, second trimester, unspecified as to episode of care, or not applicable
	O36733	Maternal care for viable fetus in abdominal pregnancy, third trimester, antepartum condition or complication
	O36739	Maternal care for viable fetus in abdominal pregnancy, third trimester, unspecified as to episode of care, or not applicable
	O36793	Maternal care for viable fetus in abdominal pregnancy, unspecified trimester, antepartum condition or complication
	O36799	Maternal care for viable fetus in abdominal pregnancy, unspecified trimester, unspecified as to episode of care, or not applicable
	O36813	Maternal care for other specified fetal problems, first trimester, antepartum condition or complication
	O36819	Maternal care for other specified fetal problems, first trimester, unspecified as to episode of care, or not applicable
	O36823	Maternal care for other specified fetal problems, second trimester, antepartum condition or complication
	O36829	Maternal care for other specified fetal problems, second trimester, unspecified as to episode of care, or not applicable
	O36833	Maternal care for other specified fetal problems, third trimester, antepartum condition or complication
	O36839	Maternal care for other specified fetal problems, third trimester, unspecified as to episode of care, or not applicable
	O36893	Maternal care for other specified fetal problems, unspecified trimester, antepartum condition or complication
	O36899	Maternal care for other specified fetal problems, unspecified trimester, unspecified as to episode of care, or not applicable
	O36913	Maternal care for fetal problem, unspecified, first trimester, antepartum condition or complication
	O36919	Maternal care for fetal problem, unspecified, first trimester, unspecified as to episode of care, or not applicable
	O36923	Maternal care for fetal problem, unspecified, second trimester, antepartum condition or complication
	O36929	Maternal care for fetal problem, unspecified, second trimester, unspecified as to episode of care, or not applicable
	O36933	Maternal care for fetal problem, unspecified, third trimester, antepartum condition or complication
	O36939	Maternal care for fetal problem, unspecified, third trimester, unspecified as to episode of care, or not applicable
	O36993	Maternal care for fetal problem, unspecified, with unspecified trimester, antepartum condition or complication
	O36999	Maternal care for fetal problem, unspecified, with unspecified trimester, unspecified as to episode of care, or not applicable
	O37023	Maternal care for decreased fetal movements, second trimester, antepartum condition or complication
	O37029	Maternal care for decreased fetal movements, second trimester, unspecified as to episode of care, or not applicable
	O37033	Maternal care for decreased fetal movements, third trimester, antepartum condition or complication
	O37039	Maternal care for decreased fetal movements, third trimester, unspecified as to episode of care, or not applicable

ACCS Cell	ICD-10-CA Code	ICD-10-CA Description
662-663 Diag Inv & Management Antepartum		
	O37093	Maternal care for decreased fetal movements, unspecified trimester, antepartum condition or complication
	O37099	Maternal care for decreased fetal movements, unspecified trimester, unspecified as to episode of care, or not applicable
	O40013	Polyhydramnios, first trimester, antepartum condition or complication
	O40019	Polyhydramnios, first trimester, unspecified as to episode of care, or not applicable
	O40023	Polyhydramnios, second trimester, antepartum condition or complication
	O40029	Polyhydramnios, second trimester, unspecified as to episode of care, or not applicable
	O40033	Polyhydramnios, third trimester, antepartum condition or complication
	O40039	Polyhydramnios, third trimester, unspecified as to episode of care, or not applicable
	O40093	Polyhydramnios, unspecified trimester, antepartum condition or complication
	O40099	Polyhydramnios, unspecified trimester, unspecified as to episode of care, or not applicable
	O41013	Oligohydramnios, first trimester, antepartum condition or complication
	O41019	Oligohydramnios, first trimester, unspecified as to episode of care, or not applicable
	O41023	Oligohydramnios, second trimester, antepartum condition or complication
	O41029	Oligohydramnios, second trimester, unspecified as to episode of care, or not applicable
	O41033	Oligohydramnios, third trimester, antepartum condition or complication
	O41039	Oligohydramnios, third trimester, unspecified as to episode of care, or not applicable
	O41093	Oligohydramnios, unspecified trimester, antepartum condition or complication
	O41099	Oligohydramnios, unspecified trimester, unspecified as to episode of care, or not applicable
	O41113	Infection of amniotic sac and membranes, first trimester, antepartum condition or complication
	O41119	Infection of amniotic sac and membranes, first trimester, unspecified as to episode of care, or not applicable
	O41123	Infection of amniotic sac and membranes, second trimester, antepartum condition or complication
	O41129	Infection of amniotic sac and membranes, second trimester, unspecified as to episode of care, or not applicable
	O41133	Infection of amniotic sac and membranes, third trimester, antepartum condition or complication
	O41139	Infection of amniotic sac and membranes, third trimester, unspecified as to episode of care, or not applicable
	O41193	Infection of amniotic sac and membranes, unspecified trimester, antepartum condition or complication
	O41199	Infection of amniotic sac and membranes, unspecified trimester, unspecified as to episode of care, or not applicable
	O41813	Other specified disorders of amniotic fluid and membranes, first trimester, antepartum condition or complication
	O41819	Other specified disorders of amniotic fluid and membranes, first trimester, unspecified as to episode of care, or not applicable
	O41823	Other specified disorders of amniotic fluid and membranes, second trimester, antepartum condition or complication
	O41829	Other specified disorders of amniotic fluid and membranes, second trimester, unspecified as to episode of care, or not applicable
	O41833	Other specified disorders of amniotic fluid and membranes, third trimester, antepartum condition or complication
	O41839	Other specified disorders of amniotic fluid and membranes, third trimester, unspecified as to episode of care, or not applicable
	O41893	Other specified disorders of amniotic fluid and membranes, unspecified trimester, antepartum condition or complication

ACCS Cell	ICD-10-CA Code	ICD-10-CA Description
662-663 Diag Inv & Management Antepartum		
	O41899	Other specified disorders of amniotic fluid and membranes, unspecified trimester, unspecified as to episode of care, or not applicable
	O41903	Disorder of amniotic fluid and membranes, unspecified, antepartum condition or complication
	O41909	Disorder of amniotic fluid and membranes, unspecified, unspecified as to episode of care, or not applicable
	O42013	Preterm premature rupture of membranes, onset of labour within 24 hours, antepartum condition or complication
	O42019	Preterm premature rupture of membranes, onset of labour within 24 hours, unspecified as to episode of care, or not applicable
	O42023	Full term premature rupture of membranes, onset of labour within 24 hours, antepartum condition or complication
	O42029	Full term premature rupture of membranes, onset of labour within 24 hours, unspecified as to episode of care, or not applicable
	O42093	Premature rupture of membranes, onset of labour within 24 hours, unspecified whether preterm or full term, antepartum condition or complication
	O42099	Premature rupture of membranes, onset of labour within 24 hours, unspecified whether preterm or full term, unspecified as to episode of care, or not applicable
	O42113	Preterm premature rupture of membranes, onset of labour after 24 hours, antepartum condition or complication
	O42119	Preterm premature rupture of membranes, onset of labour after 24 hours, unspecified as to episode of care, or not applicable
	O42123	Full term premature rupture of membranes, onset of labour after 24 hours, antepartum condition or complication
	O42129	Full term premature rupture of membranes, onset of labour after 24 hours, unspecified as to episode of care, or not applicable
	O42193	Premature rupture of membranes, onset of labour after 24 hours, unspecified whether preterm or full term, antepartum condition or complication
	O42199	Premature rupture of membranes, onset of labour after 24 hours, unspecified whether preterm or full term, unspecified as to episode of care, or not applicable
	O42203	Premature rupture of membranes, labour delayed by therapy, antepartum condition or complication
	O42209	Premature rupture of membranes, labour delayed by therapy, unspecified as to episode of care, or not applicable
	O42903	Premature rupture of membranes, unspecified, antepartum condition or complication
	O42909	Premature rupture of membranes, unspecified, unspecified as to episode of care, or not applicable
	O43003	Fetomaternal transfusion syndromes, antepartum condition or complication
	O43009	Fetomaternal transfusion syndromes, unspecified as to episode of care, or not applicable
	O43013	Fetus to fetus transfusion syndromes, antepartum condition or complication
	O43019	Fetus to fetus transfusion syndromes, unspecified as to episode of care, or not applicable
	O43093	Unspecified placental transfusion syndrome, antepartum condition or complication
	O43099	Unspecified placental transfusion syndrome, unspecified as to episode of care, or not applicable
	O43103	Malformation of placenta, antepartum condition or complication
	O43109	Malformation of placenta, unspecified as to episode of care, or not applicable
	O43803	Placental dysfunction, antepartum condition or complication
	O43809	Placental dysfunction, unspecified as to episode of care, or not applicable
	O43813	Placental infarction, antepartum condition or complication
	O43819	Placental infarction, unspecified as to episode of care, or not applicable
	O43883	Other specified placental disorder, antepartum condition or complication
	O43889	Other specified placental disorder, unspecified as to episode of care, or not applicable

ACCS Cell	ICD-10-CA Code	ICD-10-CA Description
662-663 Diag Inv & Management Antepartum		
	O43903	Placental disorder, unspecified, antepartum condition or complication
	O43909	Placental disorder, unspecified, unspecified as to episode of care, or not applicable
	O44003	Placenta praevia specified as without haemorrhage, antepartum condition or complication
	O44009	Placenta praevia specified as without haemorrhage, unspecified as to episode of care, or not applicable
	O44103	Placenta praevia with haemorrhage, antepartum condition or complication
	O44109	Placenta praevia with haemorrhage, unspecified as to episode of care, or not applicable
	O45003	Premature separation of placenta with afibrinogenemia, antepartum condition or complication
	O45009	Premature separation of placenta with afibrinogenemia, unspecified as to episode of care, or not applicable
	O45013	Premature separation of placenta with disseminated intravascular coagulation, antepartum condition or complication
	O45019	Premature separation of placenta with disseminated intravascular coagulation, unspecified as to episode of care, or not applicable
	O45083	Premature separation of placenta with other coagulation defect, antepartum condition or complication
	O45089	Premature separation of placenta with other coagulation defect, unspecified as to episode of care, or not applicable
	O45093	Premature separation of placenta with coagulation defect, antepartum condition or complication
	O45099	Premature separation of placenta with coagulation defect, unspecified as to episode of care, or not applicable
	O45803	Other premature separation of placenta, antepartum condition or complication
	O45809	Other premature separation of placenta, unspecified as to episode of care, or not applicable
	O45903	Premature separation of placenta, unspecified, antepartum condition or complication
	O45909	Premature separation of placenta, unspecified, unspecified as to episode of care, or not applicable
	O46003	Antepartum haemorrhage with afibrinogenaemia, antepartum condition or complication
	O46009	Antepartum haemorrhage with afibrinogenaemia, unspecified as to episode of care, or not applicable
	O46013	Antepartum haemorrhage with disseminated intravascular coagulation, antepartum condition or complication
	O46019	Antepartum haemorrhage with disseminated intravascular coagulation, unspecified as to episode of care, or not applicable
	O46083	Antepartum haemorrhage with other coagulation defects, antepartum condition or complication
	O46089	Antepartum haemorrhage with other coagulation defects, unspecified as to episode of care, or not applicable
	O46093	Antepartum haemorrhage with coagulation defect, unspecified, antepartum condition or complication
	O46099	Antepartum haemorrhage with coagulation defect, unspecified as to episode of care, or not applicable
	O46803	Other antepartum haemorrhage, antepartum condition or complication
	O46809	Other antepartum haemorrhage, unspecified as to episode of care, or not applicable
	O46903	Antepartum haemorrhage, unspecified, antepartum condition or complication
	O46909	Antepartum haemorrhage, unspecified, unspecified as to episode of care, or not applicable
	O47003	False labour before 37 completed weeks of gestation, antepartum condition or complication

ACCS Cell	ICD-10-CA Code	ICD-10-CA Description
662-663 Diag Inv & Management Antepartum		
	O47103	False labour at or after 37 completed weeks of gestation, antepartum condition or complication
	O47903	False labour, unspecified, antepartum condition or complication
	O48003	Prolonged pregnancy, antepartum condition or complication
	O48009	Prolonged pregnancy, unspecified as to episode of care, or not applicable
	O61003	Failed medical induction of labour, antepartum condition or complication
	O61009	Failed medical induction of labour, unspecified as to episode of care, or not applicable
	O61103	Failed instrumental induction of labour, antepartum condition or complication
	O61109	Failed instrumental induction of labour, unspecified as to episode of care, or not applicable
	O61803	Other failed induction of labour, antepartum condition or complication
	O61809	Other failed induction of labour, unspecified as to episode of care, or not applicable
	O61903	Failed induction of labour, unspecified, antepartum condition or complication
	O61909	Failed induction of labour, unspecified, unspecified as to episode of care, or not applicable
	O62003	Primary inadequate contractions, antepartum condition or complication
	O62009	Primary inadequate contractions, unspecified as to episode of care, or not applicable
	O62103	Secondary uterine inertia, antepartum condition or complication
	O62109	Secondary uterine inertia, unspecified as to episode of care, or not applicable
	O62203	Other uterine inertia, antepartum condition or complication
	O62209	Other uterine inertia, unspecified as to episode of care, or not applicable
	O62303	Precipitate labour, antepartum condition or complication
	O62309	Precipitate labour, unspecified as to episode of care, or not applicable
	O62403	Hypertonic, incoordinate, and prolonged uterine contractions, antepartum condition or complication
	O62409	Hypertonic, incoordinate, and prolonged uterine contractions, unspecified as to episode of care, or not applicable
	O62803	Other abnormalities of forces of labour, antepartum condition or complication
	O62809	Other abnormalities of forces of labour, unspecified as to episode of care, or not applicable
	O62903	Abnormality of forces of labour, unspecified, antepartum condition or complication
	O62909	Abnormality of forces of labour, unspecified, unspecified as to episode of care, or not applicable
	O63003	Prolonged first stage (of labour), antepartum condition or complication
	O63009	Prolonged first stage (of labour), unspecified as to episode of care, or not applicable
	O63103	Prolonged second stage (of labour), antepartum condition or complication
	O63109	Prolonged second stage (of labour), unspecified as to episode of care, or not applicable
	O63203	Delayed delivery of second twin, triplet, etc., antepartum condition or complication
	O63209	Delayed delivery of second twin, triplet, etc., unspecified as to episode of care, or not applicable
	O63903	Long labour, unspecified, antepartum condition or complication
	O63909	Long labour, unspecified, unspecified as to episode of care, or not applicable
	O64003	Obstructed labour due to incomplete rotation of fetal head, antepartum condition or complication
	O64009	Obstructed labour due to incomplete rotation of fetal head, unspecified as to episode of care, or not applicable
	O64103	Obstructed labour due to breech presentation, antepartum condition or complication

ACCS Cell	ICD-10-CA Code	ICD-10-CA Description
662-663 Diag Inv & Management Antepartum		
	O64109	Obstructed labour due to breech presentation, unspecified as to episode of care, or not applicable
	O64203	Obstructed labour due to face presentation, antepartum condition or complication
	O64209	Obstructed labour due to face presentation, unspecified as to episode of care, or not applicable
	O64303	Obstructed labour due to brow presentation, antepartum condition or complication
	O64309	Obstructed labour due to brow presentation, unspecified as to episode of care, or not applicable
	O64403	Obstructed labour due to shoulder presentation, antepartum condition or complication
	O64409	Obstructed labour due to shoulder presentation, unspecified as to episode of care, or not applicable
	O64503	Obstructed labour due to compound presentation, antepartum condition or complication
	O64509	Obstructed labour due to compound presentation, unspecified as to episode of care, or not applicable
	O64803	Obstructed labour due to other malposition and malpresentation, antepartum condition or complication
	O64809	Obstructed labour due to other malposition and malpresentation, unspecified as to episode of care, or not applicable
	O64903	Obstructed labour due to malposition and malpresentation, unspecified, antepartum condition or complication
	O64909	Obstructed labour due to malposition and malpresentation, unspecified, unspecified as to episode of care, or not applicable
	O65003	Obstructed labour due to deformed pelvis, antepartum condition or complication
	O65009	Obstructed labour due to deformed pelvis, unspecified as to episode of care, or not applicable
	O65103	Obstructed labour due to generally contracted pelvis, antepartum condition or complication
	O65109	Obstructed labour due to generally contracted pelvis, unspecified as to episode of care, or not applicable
	O65203	Obstructed labour due to pelvic inlet contraction, antepartum condition or complication
	O65209	Obstructed labour due to pelvic inlet contraction, unspecified as to episode of care, or not applicable
	O65303	Obstructed labour due to pelvic outlet and mid-cavity contraction, antepartum condition or complication
	O65309	Obstructed labour due to pelvic outlet and mid-cavity contraction, unspecified as to episode of care, or not applicable
	O65403	Obstructed labour due to fetopelvic disproportion, unspecified, antepartum condition or complication
	O65409	Obstructed labour due to fetopelvic disproportion, unspecified, unspecified as to episode of care, or not applicable
	O65503	Obstructed labour due to abnormality of maternal pelvic organs, antepartum condition or complication
	O65509	Obstructed labour due to abnormality of maternal pelvic organs, unspecified as to episode of care, or not applicable
	O65803	Obstructed labour due to other maternal pelvic abnormalities, antepartum condition or complication
	O65809	Obstructed labour due to other maternal pelvic abnormalities, unspecified as to episode of care, or not applicable
	O65903	Obstructed labour due to maternal pelvic abnormality, unspecified, antepartum condition or complication
	O65909	Obstructed labour due to maternal pelvic abnormality, unspecified, unspecified as to episode of care, or not applicable
	O66003	Obstructed labour due to shoulder dystocia, antepartum condition or complication

ACCS Cell	ICD-10-CA Code	ICD-10-CA Description
662-663 Diag Inv & Management Antepartum		
	O66009	Obstructed labour due to shoulder dystocia, unspecified as to episode of care, or not applicable
	O66103	Obstructed labour due to locked twins, antepartum condition or complication
	O66109	Obstructed labour due to locked twins, unspecified as to episode of care, or not applicable
	O66203	Obstructed labour due to unusually large fetus, antepartum condition or complication
	O66209	Obstructed labour due to unusually large fetus, unspecified as to episode of care, or not applicable
	O66303	Obstructed labour due to other abnormalities of fetus, antepartum condition or complication
	O66309	Obstructed labour due to other abnormalities of fetus, unspecified as to episode of care, or not applicable
	O66403	Failed trial of labour following previous caesarean, unspecified, antepartum condition or complication
	O66409	Failed trial of labour following previous caesarean, unspecified, unspecified as to episode of care, or not applicable
	O66493	Failed trial of labour, unspecified. antepartum condition or complication
	O66499	Failed trial of labour, unspecified. as to episode of care, or not applicable
	O66503	Failed application of vacuum extractor and forceps, unspecified, antepartum condition or complication
	O66509	Failed application of vacuum extractor and forceps, unspecified, unspecified as to episode of care, or not applicable
	O66803	Other specified obstructed labour, antepartum condition or complication
	O66809	Other specified obstructed labour, unspecified as to episode of care, or not applicable
	O66903	Obstructed labour, unspecified, antepartum condition or complication
	O66909	Obstructed labour, unspecified, unspecified as to episode of care, or not applicable
	O67003	Intrapartum haemorrhage with coagulation defect, antepartum condition or complication
	O67009	Intrapartum haemorrhage with coagulation defect, unspecified as to episode of care, or not applicable
	O67803	Other intrapartum haemorrhage, antepartum condition or complication
	O67809	Other intrapartum haemorrhage, unspecified as to episode of care, or not applicable
	O67903	Intrapartum haemorrhage, unspecified, antepartum condition or complication
	O67909	Intrapartum haemorrhage, unspecified, unspecified as to episode of care, or not applicable
	O68003	Labour and delivery complicated by fetal heart rate anomaly, antepartum condition or complication
	O68009	Labour and delivery complicated by fetal heart rate anomaly, unspecified as to episode of care, or not applicable
	O68103	Labour and delivery complicated by meconium in amniotic fluid, antepartum condition or complication
	O68109	Labour and delivery complicated by meconium in amniotic fluid, unspecified as to episode of care, or not applicable
	O68203	Labour and delivery complicated by fetal heart rate anomaly with meconium in amniotic fluid, antepartum condition or complication
	O68209	Labour and delivery complicated by fetal heart rate anomaly with meconium in amniotic fluid, unspecified as to episode of care, or not applicable
	O68303	Labour and delivery complicated by evidence of fetal asphyxia, antepartum condition or complication
	O68309	Labour and delivery complicated by evidence of fetal asphyxia, unspecified as to episode of care, or not applicable
	O69003	Labour and delivery complicated by prolapse of cord, antepartum condition or complication

ACCS Cell	ICD-10-CA Code	ICD-10-CA Description
662-663 Diag Inv & Management Antepartum		
	O69009	Labour and delivery complicated by prolapse of cord, unspecified as to episode of care, or not applicable
	O69103	Labour and delivery complicated by cord around neck, with compression, antepartum condition or complication
	O69109	Labour and delivery complicated by cord around neck, with compression, unspecified as to episode of care, or not applicable
	O69203	Labour and delivery complicated by other cord entanglement, antepartum condition or complication
	O69209	Labour and delivery complicated by other cord entanglement, unspecified as to episode of care, or not applicable
	O69303	Labour and delivery complicated by short cord, antepartum condition or complication
	O69309	Labour and delivery complicated by short cord, unspecified as to episode of care, or not applicable
	O69403	Labour and delivery complicated by vasa praevia, antepartum condition or complication
	O69409	Labour and delivery complicated by vasa praevia, unspecified as to episode of care, or not applicable
	O69503	Labour and delivery complicated by vascular lesion of cord, antepartum condition or complication
	O69509	Labour and delivery complicated by vascular lesion of cord, unspecified as to episode of care, or not applicable
	O69803	Labour and delivery complicated by other cord complications, antepartum condition or complication
	O69809	Labour and delivery complicated by other cord complications, unspecified as to episode of care, or not applicable
	O69903	Labour and delivery complicated by cord complication, unspecified, antepartum condition or complication
	O69909	Labour and delivery complicated by cord complication, unspecified, unspecified as to episode of care, or not applicable
	O70009	First degree perineal laceration during delivery, unspecified as to episode of care, or not applicable
	O70109	Second degree perineal laceration during delivery, unspecified as to episode of care, or not applicable
	O70209	Third degree perineal laceration during delivery, unspecified as to episode of care, or not applicable
	O70309	Fourth degree perineal laceration during delivery, unspecified as to episode of care, or not applicable
	O70909	Perineal laceration during delivery, unspecified, unspecified as to episode of care, or not applicable
	O71003	Dehiscence (without extension) of old uterine scar before onset of labour, antepartum condition or complication
	O71009	Dehiscence (without extension) of old uterine scar before onset of labour, unspecified as to episode of care, or not applicable
	O71013	Dehiscence of old uterine scar with extension before onset of labour, antepartum condition or complication
	O71019	Dehiscence of old uterine scar with extension before onset of labour, unspecified as to episode of care, or not applicable
	O71083	Other rupture of uterus before onset of labour, antepartum condition or complication
	O71089	Other rupture of uterus before onset of labour, unspecified as to episode of care, or not applicable
	O71109	Dehiscence (without extension) of old uterine scar during labour, unspecified as to episode of care, or not applicable
	O71119	Dehiscence of uterus with extension during labour, unspecified as to episode of care, or not applicable
	O71189	Other rupture of uterus during labour, unspecified as to episode of care, or not applicable

ACCS Cell	ICD-10-CA Code	ICD-10-CA Description
662-663 Diag Inv & Management Antepartum		
	071209	Postpartum inversion of uterus, unspecified as to episode of care, or not applicable
	071309	Obstetric laceration of cervix, unspecified as to episode of care, or not applicable
	071409	Obstetric high vaginal laceration alone, unspecified as to episode of care, or not applicable
	071509	Other obstetric injury to pelvic organs, unspecified as to episode of care, or not applicable
	071609	Obstetric damage to pelvic joints and ligaments, unspecified as to episode of care, or not applicable
	071709	Obstetric haematoma of pelvis, unspecified as to episode of care, or not applicable
	071803	Other specified obstetric trauma, antepartum condition or complication
	071809	Other specified obstetric trauma, unspecified as to episode of care, or not applicable
	071903	Obstetric trauma, unspecified, antepartum condition or complication
	071909	Obstetric trauma, unspecified, unspecified as to episode of care, or not applicable
	072009	Third-stage haemorrhage, unspecified as to episode of care, or not applicable
	072109	Other immediate postpartum haemorrhage, unspecified as to episode of care, or not applicable
	072209	Delayed and secondary postpartum haemorrhage, unspecified as to episode of care, or not applicable
	072309	Postpartum coagulation defects, unspecified as to episode of care, or not applicable
	073009	Retained placenta without haemorrhage, unspecified as to episode of care, or not applicable
	073109	Retained portions of placenta and membranes, without haemorrhage, unspecified as to episode of care, or not applicable
	074003	Aspiration pneumonitis due to anaesthesia during labour and delivery, antepartum condition or complication
	074009	Aspiration pneumonitis due to anaesthesia during labour and delivery, unspecified as to episode of care, or not applicable
	074103	Other pulmonary complications of anaesthesia during labour and delivery, antepartum condition or complication
	074109	Other pulmonary complications of anaesthesia during labour and delivery, unspecified as to episode of care, or not applicable
	074203	Cardiac complications of anaesthesia during labour and delivery, antepartum condition or complication
	074209	Cardiac complications of anaesthesia during labour and delivery, unspecified as to episode of care, or not applicable
	074303	Central nervous system complications of anaesthesia during labour and delivery, antepartum condition or complication
	074309	Central nervous system complications of anaesthesia during labour and delivery, unspecified as to episode of care, or not applicable
	074403	Toxic reaction to local anaesthesia during labour and delivery, antepartum condition or complication
	074409	Toxic reaction to local anaesthesia during labour and delivery, unspecified as to episode of care, or not applicable
	074603	Other complications of spinal and epidural anaesthesia during labour and delivery, antepartum condition or complication
	074609	Other complications of spinal and epidural anaesthesia during labour and delivery, unspecified as to episode of care, or not applicable
	074703	Failed or difficult intubation during labour and delivery, antepartum condition or complication
	074709	Failed or difficult intubation during labour and delivery, unspecified as to episode of care, or not applicable
	074803	Other complications of anaesthesia during labour and delivery, antepartum condition or complication

ACCS Cell	ICD-10-CA Code	ICD-10-CA Description
662-663 Diag Inv & Management Antepartum		
	O74809	Other complications of anaesthesia during labour and delivery, unspecified as to episode of care, or not applicable
	O74903	Complication of anaesthesia during labour and delivery, unspecified, antepartum condition or complication
	O74909	Complication of anaesthesia during labour and delivery, unspecified, unspecified as to episode of care, or not applicable
	O75003	Maternal distress during labour and delivery, antepartum condition or complication
	O75009	Maternal distress during labour and delivery, unspecified as to episode of care, or not applicable
	O75203	Pyrexia during labour, not elsewhere classified, antepartum condition or complication
	O75209	Pyrexia during labour, not elsewhere classified, unspecified as to episode of care, or not applicable
	O75303	Other infection during labour, antepartum condition or complication
	O75309	Other infection during labour, unspecified as to episode of care, or not applicable
	O75403	Other complications of obstetric surgery and procedures, antepartum condition or complication
	O75409	Other complications of obstetric surgery and procedures, unspecified as to episode of care, or not applicable
	O75503	Delayed delivery after artificial rupture of membranes, antepartum condition or complication
	O75509	Delayed delivery after artificial rupture of membranes, unspecified as to episode of care, or not applicable
	O75603	Delayed delivery after spontaneous or unspecified rupture of membranes, antepartum condition or complication
	O75609	Delayed delivery after spontaneous or unspecified rupture of membranes, unspecified as to episode of care, or not applicable
	O75703	Vaginal delivery following previous caesarean section, antepartum condition or complication
	O75709	Vaginal delivery following previous caesarean section, unspecified as to episode of care, or not applicable
	O75803	Preterm labour with delivery delayed by therapy, antepartum condition or complication
	O75809	Preterm labour with delivery delayed by therapy, unspecified as to episode of care, or not applicable
	O75883	Other specified complications of labour and delivery, antepartum condition or complication
	O75889	Other specified complications of labour and delivery, unspecified as to episode of care, or not applicable
	O75903	Complication of labour and delivery, unspecified, antepartum condition or complication
	O75909	Complication of labour and delivery, unspecified, unspecified as to episode of care, or not applicable
	O85009	Puerperal sepsis, unspecified as to episode of care, or not applicable
	O86009	Infection of obstetric surgical wound, unspecified as to episode of care, or not applicable
	O86109	Other infection of genital tract following delivery, unspecified as to episode of care, or not applicable
	O86209	Urinary tract infection following delivery, unspecified as to episode of care, or not applicable
	O86309	Other genitourinary tract infections following delivery, unspecified as to episode of care, or not applicable
	O86409	Pyrexia of unknown origin following delivery, unspecified as to episode of care, or not applicable
	O86809	Other specified puerperal infections, unspecified as to episode of care, or not applicable

ACCS Cell	ICD-10-CA Code	ICD-10-CA Description
662-663 Diag Inv & Management Antepartum		
	O87009	Superficial thrombophlebitis in the puerperium, unspecified as to episode of care, or not applicable
	O87109	Deep phlebothrombosis in the puerperium, unspecified as to episode of care, or not applicable
	O87209	Haemorrhoids in the puerperium, unspecified as to episode of care, or not applicable
	O87309	Cerebral venous thrombosis in the puerperium, unspecified as to episode of care, or not applicable
	O87809	Other venous complications in the puerperium, unspecified as to episode of care, or not applicable
	O87909	Venous complication in the puerperium, unspecified, unspecified as to episode of care, or not applicable
	O88003	Obstetric air embolism, antepartum condition or complication
	O88009	Obstetric air embolism, unspecified as to episode of care, or not applicable
	O88103	Amniotic fluid embolism, antepartum condition or complication
	O88109	Amniotic fluid embolism, unspecified as to episode of care, or not applicable
	O88203	Obstetric blood-clot embolism, antepartum condition or complication
	O88209	Obstetric blood-clot embolism, unspecified as to episode of care, or not applicable
	O88303	Obstetric pyaemic and septic embolism, antepartum condition or complication
	O88309	Obstetric pyaemic and septic embolism, unspecified as to episode of care, or not applicable
	O88803	Other obstetric embolism, antepartum condition or complication
	O88809	Other obstetric embolism, unspecified as to episode of care, or not applicable
	O89009	Pulmonary complications of anaesthesia during the puerperium, unspecified as to episode of care, or not applicable
	O89109	Cardiac complications of anaesthesia during the puerperium, unspecified as to episode of care, or not applicable
	O89209	Central nervous system complications of anaesthesia during the puerperium, unspecified as to episode of care, or not applicable
	O89309	Toxic reaction to local anaesthesia during the puerperium, unspecified as to episode of care, or not applicable
	O89409	Spinal and epidural anaesthesia-induced headache during the puerperium, unspecified as to episode of care, or not applicable
	O89509	Other complications of spinal and epidural anaesthesia during the puerperium, unspecified as to episode of care, or not applicable
	O89609	Failed or difficult intubation during the puerperium, unspecified as to episode of care, or not applicable
	O89809	Other complications of anaesthesia during the puerperium, unspecified as to episode of care, or not applicable
	O89909	Complication of anaesthesia during the puerperium, unspecified, unspecified as to episode of care, or not applicable
	O90009	Disruption of caesarean section wound, unspecified as to episode of care, or not applicable
	O90109	Disruption of perineal obstetric wound, unspecified as to episode of care, or not applicable
	O90209	Haematoma of obstetric wound, unspecified as to episode of care, or not applicable
	O90309	Cardiomyopathy in the puerperium, unspecified as to episode of care, or not applicable
	O90409	Postpartum acute renal failure, unspecified as to episode of care, or not applicable
	O90509	Postpartum thyroiditis, unspecified as to episode of care, or not applicable
	O90809	Other complications of the puerperium, not elsewhere classified, unspecified as to episode of care, or not applicable
	O90909	Complication of the puerperium, unspecified, unspecified as to episode of care, or not applicable

ACCS Cell	ICD-10-CA Code	ICD-10-CA Description
662-663 Diag Inv & Management Antepartum		
	O91003	Infection of nipple associated with childbirth, antepartum condition or complication
	O91009	Infection of nipple associated with childbirth, unspecified as to episode of care, or not applicable
	O91103	Abscess of breast associated with childbirth, antepartum condition or complication
	O91109	Abscess of breast associated with childbirth, unspecified as to episode of care, or not applicable
	O91203	Nonpurulent mastitis associated with childbirth, antepartum condition or complication
	O91209	Nonpurulent mastitis associated with childbirth, unspecified as to episode of care, or not applicable
	O92003	Retracted nipple associated with childbirth, antepartum condition or complication
	O92009	Retracted nipple associated with childbirth, unspecified as to episode of care, or not applicable
	O92103	Cracked nipple associated with childbirth, antepartum condition or complication
	O92109	Cracked nipple associated with childbirth, unspecified as to episode of care, or not applicable
	O92203	Other and unspecified disorders of breast associated with childbirth, antepartum condition or complication
	O92209	Other and unspecified disorders of breast associated with childbirth, unspecified as to episode of care, or not applicable
	O92303	Agalactia, antepartum condition or complication
	O92309	Agalactia, unspecified as to episode of care, or not applicable
	O92403	Hypogalactia, antepartum condition or complication
	O92409	Hypogalactia, unspecified as to episode of care, or not applicable
	O92503	Suppressed lactation, antepartum condition or complication
	O92509	Suppressed lactation, unspecified as to episode of care, or not applicable
	O92603	Galactorrhoea, antepartum condition or complication
	O92609	Galactorrhoea, unspecified as to episode of care, or not applicable
	O92703	Other and unspecified disorders of lactation, antepartum condition or complication
	O92709	Other and unspecified disorders of lactation, unspecified as to episode of care, or not applicable
	O95003	Obstetric death of unspecified cause, antepartum condition or complication
	O95009	Obstetric death of unspecified cause, unspecified as to episode of care, or not applicable
	O98003	Tuberculosis complicating pregnancy, childbirth and the puerperium, antepartum condition or complication
	O98009	Tuberculosis complicating pregnancy, childbirth and the puerperium, unspecified as to episode of care, or not applicable
	O98103	Syphilis complicating pregnancy, childbirth and the puerperium, antepartum condition or complication
	O98109	Syphilis complicating pregnancy, childbirth and the puerperium, unspecified as to episode of care, or not applicable
	O98203	Gonorrhoea complicating pregnancy, childbirth and the puerperium, antepartum condition or complication
	O98209	Gonorrhoea complicating pregnancy, childbirth and the puerperium, unspecified as to episode of care, or not applicable
	O98303	Other infections with a predominantly sexual mode of transmission complicating pregnancy, childbirth and the puerperium, antepartum condition or complication
	O98309	Other infections with a predominantly sexual mode of transmission complicating pregnancy, childbirth and the puerperium, unspecified as to episode of care, or not applicable
	O98403	Viral hepatitis complicating pregnancy, childbirth and the puerperium, antepartum condition or complication

ACCS Cell	ICD-10-CA Code	ICD-10-CA Description
662-663 Diag Inv & Management Antepartum		
	O98409	Viral hepatitis complicating pregnancy, childbirth and the puerperium, unspecified as to episode of care, or not applicable
	O98503	Other viral diseases complicating pregnancy, childbirth and the puerperium, antepartum condition or complication
	O98509	Other viral diseases complicating pregnancy, childbirth and the puerperium, unspecified as to episode of care, or not applicable
	O98603	Protozoal diseases complicating pregnancy, childbirth and the puerperium, antepartum condition or complication
	O98609	Protozoal diseases complicating pregnancy, childbirth and the puerperium, unspecified as to episode of care, or not applicable
	O98803	Other maternal infectious and parasitic diseases complicating pregnancy, childbirth and the puerperium, antepartum condition or complication
	O98809	Other maternal infectious and parasitic diseases complicating pregnancy, childbirth and the puerperium, unspecified as to episode of care, or not applicable
	O98903	Unspecified maternal infectious or parasitic disease complicating pregnancy, childbirth and the puerperium, antepartum condition or complication
	O98909	Unspecified maternal infectious or parasitic disease complicating pregnancy, childbirth and the puerperium, unspecified as to episode of care, or not applicable
	O99003	Anaemia complicating pregnancy, childbirth and the puerperium, antepartum condition or complication
	O99009	Anaemia complicating pregnancy, childbirth and the puerperium, unspecified as to episode of care, or not applicable
	O99103	Other diseases of the blood and blood-forming organs and certain disorders involving the immune mechanism complicating pregnancy, childbirth and the puerperium, antepartum condition or complication
	O99109	Other diseases of the blood and blood-forming organs and certain disorders involving the immune mechanism complicating pregnancy, childbirth and the puerperium, unspecified as to episode of care, or not applicable
	O99203	Endocrine, nutritional and metabolic diseases complicating pregnancy, childbirth and the puerperium, antepartum condition or complication
	O99209	Endocrine, nutritional and metabolic diseases complicating pregnancy, childbirth and the puerperium, unspecified as to episode of care, or not applicable
	O99303	Mental disorders and diseases of the nervous system complicating pregnancy, childbirth and the puerperium, antepartum condition or complication
	O99309	Mental disorders and diseases of the nervous system complicating pregnancy, childbirth and the puerperium, unspecified as to episode of care, or not applicable
	O99403	Diseases of the circulatory system complicating pregnancy, childbirth and the puerperium, antepartum condition or complication
	O99409	Diseases of the circulatory system complicating pregnancy, childbirth and the puerperium, unspecified as to episode of care, or not applicable
	O99503	Diseases of the respiratory system complicating pregnancy, childbirth and the puerperium, antepartum condition or complication
	O99509	Diseases of the respiratory system complicating pregnancy, childbirth and the puerperium, unspecified as to episode of care, or not applicable
	O99603	Diseases of the digestive system complicating pregnancy, childbirth and the puerperium, antepartum condition or complication
	O99609	Diseases of the digestive system complicating pregnancy, childbirth and the puerperium, unspecified as to episode of care, or not applicable
	O99703	Diseases of the skin and subcutaneous tissue complicating pregnancy, childbirth and the puerperium, antepartum condition or complication
	O99709	Diseases of the skin and subcutaneous tissue complicating pregnancy, childbirth and the puerperium, unspecified as to episode of care, or not applicable
	O99803	Other specified diseases and conditions complicating pregnancy, childbirth and the puerperium, antepartum condition or complication

ACCS Cell	ICD-10-CA Code	ICD-10-CA Description
662-663 Diag Inv & Management Antepartum		
	O99809	Other specified diseases and conditions complicating pregnancy, childbirth and the puerperium, unspecified as to episode of care, or not applicable
	Z350	Supervision of pregnancy with history of infertility
	Z351	Supervision of pregnancy with history of abortive outcome
	Z352	Supervision of pregnancy with other poor reproductive or obstetric history
	Z353	Supervision of pregnancy with history of insufficient antenatal care
	Z354	Supervision of pregnancy with grand multiparity
	Z355	Supervision of elderly primigravida
	Z356	Supervision of very young primigravida
	Z357	Supervision of high-risk pregnancy due to social problems
	Z3580	Supervision of elderly multigravida
	Z3588	Supervision of other high-risk pregnancy, unspecified
	Z359	Supervision of high-risk pregnancy, unspecified
	Z360	Antenatal screening for chromosomal anomalies
	Z361	Antenatal screening for raised alphafetoprotein level
	Z362	Other antenatal screening based on amniocentesis
	Z363	Antenatal screening for malformations using ultrasound and other physical methods
	Z364	Antenatal screening for fetal growth retardation using ultrasound and other physical methods
	Z365	Antenatal screening for isoimmunization
	Z368	Other antenatal screening
	Z369	Antenatal screening, unspecified

ACCS CELL
664-665 Pregnancy With Abortive
Outcomes Complicated

ACCS Cell	ICD-10-CA Code	ICD-10-CA Description
664-665 Diag Inv & Management Pregnancy With Abortive Outcomes Complicated		
	O030	Spontaneous abortion, incomplete, complicated by genital tract and pelvic infection
	O031	Spontaneous abortion, incomplete, complicated by delayed or excessive haemorrhage
	O032	Spontaneous abortion, incomplete, complicated by embolism
	O033	Spontaneous abortion, incomplete, with other and unspecified complications
	O035	Spontaneous abortion, complete or unspecified, complicated by genital tract and pelvic infection
	O036	Spontaneous abortion, complete or unspecified, complicated by delayed or excessive haemorrhage
	O037	Spontaneous abortion, complete or unspecified, complicated by embolism
	O038	Spontaneous abortion, complete or unspecified, with other and unspecified complications
	O040	Medical abortion, incomplete, complicated by genital tract and pelvic infection
	O041	Medical abortion, incomplete, complicated by delayed or excessive haemorrhage
	O042	Medical abortion, incomplete, complicated by embolism
	O043	Medical abortion, incomplete, with other and unspecified complications

ACCS Cell	ICD-10-CA Code	ICD-10-CA Description
664-665 Diag Inv & Management Pregnancy With Abortive Outcomes Complicated		
	O045	Medical abortion, complete or unspecified, complicated by genital tract and pelvic infection
	O046	Medical abortion, complete or unspecified, complicated by delayed or excessive haemorrhage
	O047	Medical abortion, complete or unspecified, complicated by embolism
	O048	Medical abortion, complete or unspecified, with other and unspecified complications
	O050	Other abortion, incomplete, complicated by genital tract and pelvic infection
	O051	Other abortion, incomplete, complicated by delayed or excessive haemorrhage
	O052	Other abortion, incomplete, complicated by embolism
	O053	Other abortion, incomplete, with other and unspecified complications
	O054	Other abortion, incomplete, without complication
	O055	Other abortion, complete or unspecified, complicated by genital tract and pelvic infection
	O056	Other abortion, complete or unspecified, complicated by delayed or excessive haemorrhage
	O057	Other abortion, complete or unspecified, complicated by embolism
	O058	Other abortion, complete or unspecified, with other and unspecified complications
	O059	Other abortion, complete or unspecified, without complication
	O073	Failed attempted abortion, complicated
	O080	Genital tract and pelvic infection following abortion and ectopic and molar pregnancy
	O081	Delayed or excessive haemorrhage following abortion and ectopic and molar pregnancy
	O082	Embolism following abortion and ectopic and molar pregnancy
	O084	Renal failure following abortion and ectopic and molar pregnancy
	O085	Metabolic disorders following abortion and ectopic and molar pregnancy
	O086	Damage to pelvic organs and tissues following abortion and ectopic and molar pregnancy
	O087	Other venous complications following abortion and ectopic and molar pregnancy
	O088	Other complications following abortion and ectopic and molar pregnancy
	O089	Complication following abortion and ectopic and molar pregnancy, unspecified

Oncology Clinical Grouping

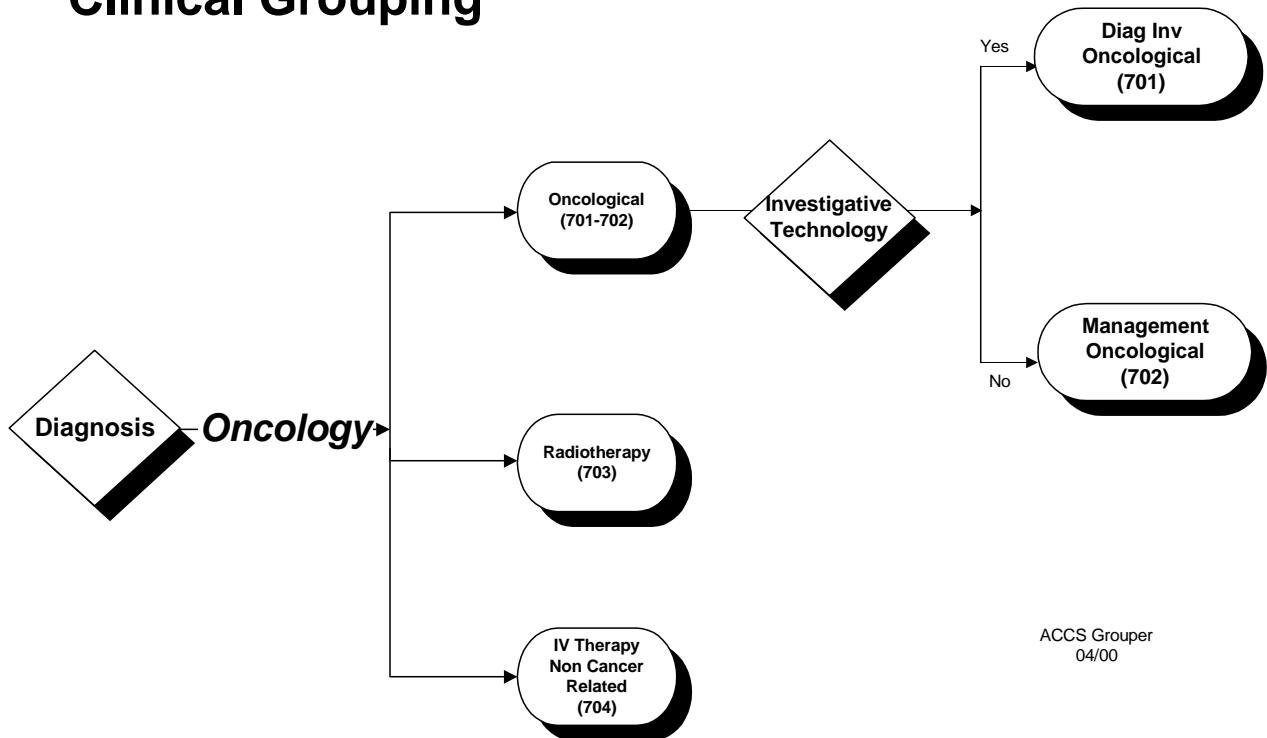

ACCS Groupers
04/00

**ACCS CELL
701-702 Oncological**

ACCS Cell	ICD-10-CA Code	ICD-10-CA Description
701-702 Diag Inv & Management Oncological		
	C000	Malignant neoplasm of external upper lip
	C001	Malignant neoplasm of external lower lip
	C002	Malignant neoplasm external lip unspecified
	C003	Malignant neoplasm upper lip inner aspect
	C004	Malignant neoplasm lower lip, inner aspect
	C005	Malignant neoplasm lip, unspecified, inner aspect
	C006	Malignant neoplasm of commissure of lip
	C008	Overlapping malignant lesion of lip
	C009	Malignant neoplasm of lip unspecified
	C01	Malignant neoplasm of base of tongue
	C020	Malignant neoplasm dorsal surface of tongue
	C021	Malignant neoplasm of border of tongue
	C022	Malignant neoplasm ventral surface of tongue
	C023	Malignant neoplasm anterior two-thirds of tongue, part unspecified
	C024	Malignant neoplasm of lingual tonsil
	C028	Overlapping malignant lesion of tongue
	C029	Malignant neoplasm tongue unspecified
	C030	Malignant neoplasm of upper gum
	C031	Malignant neoplasm of lower gum
	C039	Malignant neoplasm of gum unspecified
	C040	Malignant neoplasm anterior floor of mouth
	C041	Malignant neoplasm lateral floor of mouth
	C048	Overlapping malignant lesion of floor of mouth
	C049	Malignant neoplasm floor of mouth, unspecified
	C050	Malignant neoplasm of hard palate
	C051	Malignant neoplasm of soft palate
	C052	Malignant neoplasm of uvula
	C058	Overlapping malignant lesion of palate
	C059	Malignant neoplasm of palate unspecified
	C060	Malignant neoplasm of cheek mucosa
	C061	Malignant neoplasm of vestibule of mouth
	C062	Malignant neoplasm of retromolar area
	C068	Overlapping malignant lesion of other and unspecified parts of mouth
	C069	Malignant neoplasm of mouth unspecified
	C07	Malignant neoplasm of parotid gland
	C080	Malignant neoplasm submandibular gland
	C081	Malignant neoplasm of sublingual gland
	C088	Overlapping malignant lesion of major salivary glands
	C089	Malignant neoplasm major salivary gland, unspecified
	C090	Malignant neoplasm of tonsillar fossa
	C091	Malignant neoplasm tonsillar pillar (anterior)(posterior)
	C098	Overlapping malignant lesion of tonsil
	C099	Malignant neoplasm tonsil unspecified
	C100	Malignant neoplasm of vallecula
	C101	Malignant neoplasm anterior surface of epiglottis
	C102	Malignant neoplasm lateral wall oropharynx

ACCS Cell	ICD-10-CA Code	ICD-10-CA Description
701-702 Diag Inv & Management Oncological		
	C103	Malignant neoplasm posterior wall of oropharynx
	C104	Malignant neoplasm of branchial cleft
	C108	Overlapping malignant lesion of oropharynx
	C109	Malignant lesion oropharynx unspecified
	C110	Malignant neoplasm superior wall of nasopharynx
	C111	Malignant neoplasm posterior wall of nasopharynx
	C112	Malignant neoplasm lateral wall nasopharynx
	C113	Malignant neoplasm of anterior wall nasopharynx
	C118	Overlapping malignant lesion of nasopharynx
	C119	Malignant neoplasm nasopharynx unspecified
	C12	Malignant neoplasm of pyriform sinus
	C130	Malignant neoplasm of postcricoid region
	C131	Malignant neoplasm aryepiglottic fold, hypopharyngeal aspect
	C132	Malignant neoplasm posterior wall of hypopharynx
	C138	Overlapping malignant lesion of hypopharynx
	C139	Malignant lesion hypopharynx unspecified
	C140	Malignant neoplasm pharynx unspecified
	C142	Malignant neoplasm of Waldeyer's ring
	C148	Overlapping malignant lesion of lip, oral cavity and pharynx
	C150	Malignant neoplasm cervical oesophagus
	C151	Malignant neoplasm thoracic oesophagus
	C152	Malignant neoplasm abdominal oesophagus
	C153	Malignant neoplasm upper third oesophagus
	C154	Malignant neoplasm middle third of oesophagus
	C155	Malignant neoplasm lower third of oesophagus
	C158	Overlapping malignant lesion of oesophagus
	C159	Malignant lesion oesophagus unspecified
	C160	Malignant neoplasm of cardia
	C161	Malignant neoplasm of fundus of stomach
	C162	Malignant neoplasm of body of stomach
	C163	Malignant neoplasm of pyloric antrum
	C164	Malignant neoplasm of pylorus
	C165	Malignant neoplasm lesser curvature of stomach, unspecified
	C166	Malignant neoplasm greater curvature of stomach, unspecified
	C168	Overlapping malignant lesion of stomach
	C169	Malignant neoplasm stomach unspecified
	C170	Malignant neoplasm of duodenum
	C171	Malignant neoplasm of jejunum
	C172	Malignant neoplasm of ileum
	C173	Malignant neoplasm Meckel's diverticulum
	C178	Overlapping malignant lesion of small intestine
	C179	Malignant lesion small intestine unspecified
	C180	Malignant neoplasm of caecum
	C181	Malignant neoplasm of appendix
	C182	Malignant neoplasm of ascending colon
	C183	Malignant neoplasm of hepatic flexure
	C184	Malignant neoplasm of transverse colon
	C185	Malignant neoplasm of splenic flexure
	C186	Malignant neoplasm of descending colon

ACCS Cell	ICD-10-CA Code	ICD-10-CA Description
701-702 Diag Inv & Management Oncological		
	C187	Malignant neoplasm of sigmoid colon
	C188	Overlapping malignant lesion of colon
	C189	Malignant neoplasm colon, unspecified
	C19	Malignant neoplasm of rectosigmoid junction
	C20	Malignant neoplasm of rectum
	C210	Malignant neoplasm of anus unspecified
	C211	Malignant neoplasm of anal canal
	C212	Malignant neoplasm of cloacogenic zone
	C218	Overlapping malignant lesion of rectum, anus and anal canal
	C220	Liver cell carcinoma
	C221	Intrahepatic bile duct carcinoma
	C222	Hepatoblastoma
	C223	Angiosarcoma of liver
	C224	Other sarcomas of liver
	C227	Other specified carcinomas of liver
	C229	Malignant neoplasm of liver unspecified
	C23	Malignant neoplasm of gallbladder
	C240	Malignant neoplasm extrahepatic bile duct
	C241	Malignant neoplasm ampulla of Vater
	C248	Overlapping malignant lesion of biliary tract
	C249	Malignant lesion biliary tract unspecified
	C250	Malignant neoplasm of head of pancreas
	C251	Malignant neoplasm of body of pancreas
	C252	Malignant neoplasm of tail of pancreas
	C253	Malignant neoplasm of pancreatic duct
	C254	Malignant neoplasm of endocrine pancreas
	C257	Malignant neoplasm other parts pancreas
	C258	Overlapping malignant lesion of pancreas
	C259	Malignant neoplasm pancreas part unspecified
	C260	Malignant neoplasm intestinal tract, part unspecified
	C261	Malignant neoplasm of spleen
	C268	Overlapping malignant lesion of digestive system
	C269	Malignant neoplasms of other & Ill-defined sites within the digestive system
	C3000	Malignant neoplasm of vestibule of nose
	C3001	Malignant neoplasm of other parts of nasal cavity
	C301	Malignant neoplasm of middle ear
	C310	Malignant neoplasm of maxillary sinus
	C311	Malignant neoplasm of ethmoidal sinus
	C312	Malignant neoplasm of frontal sinus
	C313	Malignant neoplasm of sphenoidal sinus
	C318	Overlapping malignant lesion of accessory sinuses
	C319	Malignant neoplasm accessory sinus unspecified
	C320	Malignant neoplasm of glottis
	C321	Malignant neoplasm of supraglottis
	C322	Malignant neoplasm of subglottis
	C323	Malignant neoplasm laryngeal cartilage
	C328	Overlapping malignant lesion of larynx
	C329	Malignant neoplasm larynx unspecified
	C33	Malignant neoplasm of trachea

ACCS Cell	ICD-10-CA Code	ICD-10-CA Description
701-702 Diag Inv & Management Oncological		
	C3400	Malignant neoplasm of right main bronchus
	C3401	Malignant neoplasm of left main bronchus
	C3409	Malignant neoplasm of main bronchus, unspecified side
	C3410	Malignant neoplasm of upper lobe, right bronchus or lung
	C3411	Malignant neoplasm upper lobe, left bronchus or lung
	C3419	Malignant neoplasm of upper lobe, bronchus or lung, unspecified side
	C342	Malignant neoplasm middle lobe, bronchus or lung
	C3430	Malignant neoplasm of lower lobe, right bronchus or lung
	C3431	Malignant neoplasm of lower lobe, left bronchus or lung
	C3439	Malignant neoplasm of lower lobe, bronchus or lung, unspecified side
	C3480	Malignant neoplasm of overlapping lesion of right bronchus and lung
	C3481	Malignant neoplasm of overlapping lesion of left bronchus and lung
	C3489	Malignant neoplasm of overlapping lesion of bronchus and lung, unspecified side
	C3490	Malignant neoplasm of right bronchus or lung unspecified
	C3491	Malignant neoplasm left bronchus or lung, unspecified
	C3499	Malignant neoplasm bronchus or lung, unspecified, unspecified side
	C37	Malignant neoplasm of thymus
	C380	Malignant neoplasm of heart
	C381	Malignant neoplasm anterior mediastinum
	C382	Malignant neoplasm posterior mediastinum
	C383	Malignant neoplasm mediastinum, part unspecified
	C384	Malignant neoplasm of pleura
	C388	Overlapping malignant lesion of heart, mediastinum and pleura
	C390	Malignant neoplasm upper respiratory tract, part unspecified
	C398	Overlapping malignant lesion of respiratory and intrathoracic organs
	C399	Malignant neoplasm of other ill-defined sites within the respiratory system
	C400	Malignant neoplasm scapula and long bones of upper limb
	C401	Malignant neoplasm short bones of upper limb
	C402	Malignant neoplasm of long bones of lower limb
	C403	Malignant neoplasm short bones of lower limb
	C408	Overlapping malignant lesion of bone and articular cartilage of limbs
	C409	Malignant neoplasm bone and articular cartilage of limb, unspecified
	C4100	Malignant neoplasm of craniofacial bones
	C4101	Malignant neoplasm of maxillofacial bones
	C411	Malignant neoplasm of mandible
	C412	Malignant neoplasm of vertebral column
	C413	Malignant neoplasm ribs sternum clavicle
	C414	Malignant neoplasm pelvic bones, sacrum and coccyx
	C418	Overlapping malignant lesion of bone and articular cartilage
	C419	Malignant neoplasm bone and articular cartilage, unspecified
	C430	Malignant melanoma of lip
	C431	Malignant melanoma of eyelid, including canthus
	C432	Malignant melanoma of ear and external auricular canal
	C433	Malignant melanoma of other and unspecified parts of face
	C434	Malignant melanoma of scalp and neck
	C435	Malignant melanoma of trunk
	C436	Malignant melanoma of upper limb, including shoulder
	C437	Malignant melanoma of lower limb, including hip

ACCS Cell	ICD-10-CA Code	ICD-10-CA Description
701-702 Diag Inv & Management Oncological		
	C438	Overlapping malignant melanoma of skin
	C439	Malignant melanoma of skin, unspecified
	C440	Malignant neoplasm of skin of lip
	C441	Malignant neoplasm skin of eyelid, including canthus
	C442	Malignant neoplasm skin of ear and external auricular canal
	C443	Malignant neoplasm skin of other and unspecified parts of face
	C444	Malignant neoplasm skin of scalp & neck
	C445	Malignant neoplasm of skin of trunk
	C446	Malignant neoplasm skin of upper limb, including shoulder
	C447	Malignant neoplasm skin of lower limb, including hip
	C448	Overlapping malignant lesion of skin
	C449	Malignant neoplasm of skin, unspecified
	C450	Mesothelioma of pleura
	C451	Mesothelioma of peritoneum
	C452	Mesothelioma of pericardium
	C457	Mesothelioma of other sites
	C459	Mesothelioma, unspecified
	C470	Malignant neoplasm of peripheral nerves of head, face and neck
	C471	Malignant neoplasm of peripheral nerves of upper limb, including shoulder
	C472	Malignant neoplasm of peripheral nerves of lower limb, including hip
	C473	Malignant neoplasm of peripheral nerves of thorax
	C474	Malignant neoplasm of peripheral nerves of abdomen
	C475	Malignant neoplasm of peripheral nerves of pelvis
	C476	Malignant neoplasm of peripheral nerves of trunk, unspecified
	C478	Overlapping malignant lesion of peripheral nerves and autonomic nervous system
	C479	Malignant neoplasm of peripheral nerves and autonomic nervous system, unspecified
	C480	Malignant neoplasm of retroperitoneum
	C481	Malignant neoplasm of specified parts of peritoneum
	C482	Malignant neoplasm peritoneum unspecified
	C488	Overlapping malignant lesion of retroperitoneum and peritoneum
	C490	Malignant neoplasm of connective and soft tissue of head, face and neck
	C491	Malignant neoplasm of connective and soft tissue of upper limb, including shoulder
	C492	Malignant neoplasm of connective and soft tissue of lower limb, including hip
	C493	Malignant neoplasm of connective and soft tissue of thorax
	C494	Malignant neoplasm of connective and soft tissue of abdomen
	C495	Malignant neoplasm of connective and soft tissue of pelvis
	C496	Malignant neoplasm of connective and soft tissue of trunk, unspecified
	C498	Overlapping malignant lesion of connective and soft tissue
	C499	Malignant neoplasm of connective and soft tissue, unspecified
	C5000	Malignant neoplasm of right nipple and areola
	C5001	Malignant neoplasm of left nipple and areola
	C5009	Malignant neoplasm of nipple and areola, unspecified side
	C5010	Malignant neoplasm of central portion of right breast
	C5011	Malignant neoplasm of central portion of left breast
	C5019	Malignant neoplasm of central portion of breast, unspecified side
	C5020	Malignant neoplasm of upper-inner quadrant of right breast
	C5021	Malignant neoplasm of upper-inner quadrant of left breast

ACCS Cell	ICD-10-CA Code	ICD-10-CA Description
701-702 Diag Inv & Management Oncological		
	C5029	Malignant neoplasm of upper-inner quadrant of breast, unspecified side
	C5030	Malignant neoplasm of lower-inner quadrant of right breast
	C5031	Malignant neoplasm of lower-inner quadrant of left breast
	C5039	Malignant neoplasm of lower-inner quadrant of breast, unspecified side
	C5040	Malignant neoplasm of upper-outer quadrant of right breast
	C5041	Malignant neoplasm of upper-outer quadrant of left breast
	C5049	Malignant neoplasm of upper-outer quadrant of breast, unspecified side
	C5050	Malignant neoplasm of lower-outer quadrant of right breast
	C5051	Malignant neoplasm of lower-outer quadrant of left breast
	C5059	Malignant neoplasm of lower-outer quadrant of breast, unspecified side
	C5060	Malignant neoplasm of axillary tail of right breast
	C5061	Malignant neoplasm of axillary tail of left breast
	C5069	Malignant neoplasm of axillary tail of breast, unspecified side
	C5080	Overlapping malignant lesion of right breast
	C5081	Overlapping malignant lesion of left breast
	C5089	Overlapping malignant lesion of breast, unspecified side
	C5090	Malignant neoplasm of right breast, part unspecified
	C5091	Malignant neoplasm of left breast, part unspecified
	C5099	Malignant neoplasm of breast, part unspecified, unspecified side
	C510	Malignant neoplasm of labium majus
	C511	Malignant neoplasm of labium minus
	C512	Malignant neoplasm of clitoris
	C518	Overlapping malignant lesion of vulva
	C519	Malignant neoplasm of vulva unspecified
	C52	Malignant neoplasm of vagina
	C530	Malignant neoplasm of endocervix
	C531	Malignant neoplasm of exocervix
	C538	Overlapping malignant lesion of cervix uteri
	C539	Malignant neoplasm cervix uteri, unspecified
	C540	Malignant neoplasm of isthmus uteri
	C541	Malignant neoplasm of endometrium
	C542	Malignant neoplasm of myometrium
	C543	Malignant neoplasm of fundus uteri
	C548	Overlapping malignant lesion of corpus uteri
	C549	Malignant neoplasm corpus uteri NOS
	C55	Malignant neoplasm of uterus, part unspecified
	C560	Malignant neoplasm of ovary, unilateral
	C561	Malignant neoplasm of ovary, bilateral
	C569	Malignant neoplasm of ovary, not specified whether unilateral or bilateral
	C5700	Malignant neoplasm of fallopian tube, unilateral
	C5701	Malignant neoplasm of fallopian tube, bilateral
	C5709	Malignant neoplasm of fallopian tube, unspecified whether unilateral or bilateral
	C571	Malignant neoplasm of broad ligament
	C572	Malignant neoplasm of round ligament
	C573	Malignant neoplasm of parametrium
	C574	Malignant neoplasm of uterine adnexa, unspecified
	C577	Malignant neoplasm of other specified female genital organs
	C578	Overlapping malignant lesion of female genital organs
	C579	Malignant neoplasm of female genital organ, unspecified

ACCS Cell	ICD-10-CA Code	ICD-10-CA Description
701-702 Diag Inv & Management Oncological		
	C58	Malignant neoplasm of placenta
	C600	Malignant neoplasm of prepuce
	C601	Malignant neoplasm of glans penis
	C602	Malignant neoplasm of body of penis
	C608	Overlapping malignant lesion of penis
	C609	Malignant neoplasm of penis unspecified
	C61	Malignant neoplasm of prostate
	C6200	Malignant neoplasm of undescended right testis
	C6201	Malignant neoplasm of undescended left testis
	C6209	Malignant neoplasm of undescended testis, unspecified side
	C6210	Malignant neoplasm of descended right testis
	C6211	Malignant neoplasm of descended left testis
	C6219	Malignant neoplasm of descended testis, unspecified side
	C6290	Malignant neoplasm of right testis, unspecified
	C6291	Malignant neoplasm of left testis, unspecified
	C6299	Malignant neoplasm of testis, unspecified, unspecified side
	C630	Malignant neoplasm of epididymis
	C631	Malignant neoplasm of spermatic cord
	C632	Malignant neoplasm of scrotum
	C637	Malignant neoplasm of other specified male genital organs
	C638	Overlapping malignant lesion of male genital organs
	C639	Malignant neoplasm of male genital organ, unspecified
	C64	Malignant neoplasm of kidney, except renal pelvis
	C65	Malignant neoplasm of renal pelvis
	C66	Malignant neoplasm of ureter
	C670	Malignant neoplasm of trigone of bladder
	C671	Malignant neoplasm of dome of bladder
	C672	Malignant neoplasm lateral wall bladder
	C673	Malignant neoplasm anterior wall bladder
	C674	Malignant neoplasm of posterior wall of bladder
	C675	Malignant neoplasm of bladder neck
	C676	Malignant neoplasm of ureteric orifice
	C677	Malignant neoplasm of urachus
	C678	Overlapping malignant lesion of bladder
	C679	Malignant neoplasm of dome of bladder
	C680	Malignant neoplasm of urethra
	C681	Malignant neoplasm of paraurethral gland
	C688	Overlapping malignant lesion of urinary organs
	C689	Malignant neoplasm urinary organ unspecified
	C690	Malignant neoplasm of conjunctiva
	C691	Malignant neoplasm of cornea
	C692	Malignant neoplasm of retina
	C693	Malignant neoplasm of choroid
	C694	Malignant neoplasm of ciliary body
	C695	Malignant neoplasm lacrimal gland & duct
	C696	Malignant neoplasm of orbit
	C698	Overlapping malignant lesion of eye and adnexa
	C699	Malignant neoplasm of eye unspecified
	C700	Malignant neoplasm of cerebral meninges

ACCS Cell	ICD-10-CA Code	ICD-10-CA Description
701-702 Diag Inv & Management Oncological		
	C701	Malignant neoplasm of spinal meninges
	C709	Malignant neoplasm of meninges, unspecified
	C710	Malignant neoplasm of cerebrum, except lobes and ventricles
	C711	Malignant neoplasm of frontal lobe
	C712	Malignant neoplasm of temporal lobe
	C713	Malignant neoplasm of parietal lobe
	C714	Malignant neoplasm of occipital lobe
	C715	Malignant neoplasm of cerebral ventricle
	C716	Malignant neoplasm of cerebellum
	C717	Malignant neoplasm of brain stem
	C718	Overlapping malignant lesion of brain
	C719	Malignant neoplasm of brain unspecified
	C720	Malignant neoplasm of spinal cord
	C721	Malignant neoplasm of cauda equina
	C722	Malignant neoplasm of olfactory nerve
	C723	Malignant neoplasm of optic nerve
	C724	Malignant neoplasm of acoustic nerve
	C725	Malignant neoplasm of other and unspecified cranial nerves
	C728	Overlapping malignant lesion of brain and other parts of central nervous system
	C729	Malignant neoplasm of central nervous system, unspecified
	C73	Malignant neoplasm of thyroid gland
	C740	Malignant neoplasm cortex adrenal gland
	C741	Malignant neoplasm medulla adrenal gland
	C749	Malignant neoplasm adrenal gland unspecified
	C750	Malignant neoplasm of parathyroid gland
	C751	Malignant neoplasm of pituitary gland
	C752	Malignant neoplasm craniopharyngeal duct
	C753	Malignant neoplasm of pineal gland
	C754	Malignant neoplasm of carotid body
	C755	Malignant neoplasm of aortic body and other paraganglia
	C758	Malignant neoplasm of pluriglandular involvement, unspecified
	C759	Malignant neoplasm endocrine gland unspecified
	C760	Malignant neoplasm head face & neck
	C761	Malignant neoplasm of thorax
	C762	Malignant neoplasm of abdomen
	C763	Malignant neoplasm of pelvis
	C764	Malignant neoplasm of upper limb
	C765	Malignant neoplasm of lower limb
	C767	Malignant neoplasm other ill-defined sites
	C768	Overlapping malignant lesion of other and ill-defined sites
	C780	Secondary malignant neoplasm of lung
	C781	Secondary malignant neoplasm of mediastinum
	C782	Secondary malignant neoplasm of pleura
	C783	Secondary malignant neoplasm of other and unspecified respiratory organs
	C784	Secondary malignant neoplasm of small intestine
	C785	Secondary malignant neoplasm of large intestine and rectum
	C786	Secondary malignant neoplasm of retroperitoneum and peritoneum
	C787	Secondary malignant neoplasm of liver
	C788	Secondary malignant neoplasm of other and unspecified digestive organs

ACCS Cell	ICD-10-CA Code	ICD-10-CA Description
701-702 Diag Inv & Management Oncological		
	C790	Secondary malignant neoplasm of kidney and renal pelvis
	C791	Secondary malignant neoplasm of bladder and other and unspecified urinary organs
	C792	Secondary malignant neoplasm of skin
	C793	Secondary malignant neoplasm of brain and cerebral meninges
	C794	Secondary malignant neoplasm of other and unspecified parts of nervous system
	C795	Secondary malignant neoplasm of bone and bone marrow
	C796	Secondary malignant neoplasm of ovary
	C797	Secondary malignant neoplasm of adrenal gland
	C7980	Secondary malignant neoplasm of breast
	C7988	Secondary malignant neoplasm of other specified sites
	C80	Malignant neoplasm without specification of site
	C97	Malignant neoplasms of independent (primary) multiple sites
	D0000	Carcinoma in situ of labial mucosa and vermilion border
	D0001	Carcinoma in situ of buccal mucosa
	D0002	Carcinoma in situ of gingiva and edentulous alveolar ridge
	D0003	Carcinoma in situ of soft palate
	D0004	Carcinoma in situ of hard palate
	D0005	Carcinoma in situ of floor of mouth
	D0006	Carcinoma in situ of tongue
	D0007	Carcinoma in situ of pharynx
	D0009	Carcinoma in situ of oral cavity, unspecified site
	D001	Carcinoma in situ of oesophagus
	D002	Carcinoma in situ of stomach
	D010	Carcinoma in situ of colon
	D011	Carcinoma in situ of rectosigmoid junction
	D012	Carcinoma in situ of rectum
	D013	Carcinoma in situ of anus and anal canal
	D014	Carcinoma in situ of other and unspecified parts of intestine
	D015	Carcinoma in situ of liver, gallbladder and bile ducts
	D017	Carcinoma in situ of other specified digestive organs
	D019	Carcinoma in situ of digestive organ, unspecified
	D020	Carcinoma in situ of larynx
	D021	Carcinoma in situ of trachea
	D022	Carcinoma in situ of bronchus and lung
	D023	Carcinoma in situ of other parts of respiratory system
	D024	Carcinoma in situ of respiratory system, unspecified
	D030	Melanoma in situ of lip
	D031	Melanoma in situ of eyelid, including canthus
	D032	Melanoma in situ of ear and external auricular canal
	D033	Melanoma in situ of other and unspecified parts of face
	D034	Melanoma in situ of scalp and neck
	D035	Melanoma in situ of trunk
	D036	Melanoma in situ of upper limb, including shoulder
	D037	Melanoma in situ of lower limb, including hip
	D038	Melanoma in situ of other sites
	D039	Melanoma in situ, unspecified
	D040	Carcinoma in situ of skin of lip

ACCS Cell	ICD-10-CA Code	ICD-10-CA Description
701-702 Diag Inv & Management Oncological		
	D041	Carcinoma in situ of skin of eyelid, including canthus
	D042	Carcinoma in situ of skin of ear and external auricular canal
	D043	Carcinoma in situ of skin of other and unspecified parts of face
	D044	Carcinoma in situ of skin of scalp and neck
	D045	Carcinoma in situ of skin of trunk
	D046	Carcinoma in situ of skin of upper limb, including shoulder
	D047	Carcinoma in situ of skin of lower limb, including hip
	D048	Carcinoma in situ of skin of other sites
	D049	Carcinoma in situ of skin, unspecified
	D050	Lobular carcinoma in situ
	D051	Intraductal carcinoma in situ
	D057	Other carcinoma in situ of breast
	D059	Carcinoma in situ of breast, unspecified
	D060	Carcinoma in situ of endocervix
	D061	Carcinoma in situ of exocervix
	D067	Carcinoma in situ of other parts of cervix
	D069	Carcinoma in situ of cervix, unspecified
	D070	Carcinoma in situ of endometrium
	D071	Carcinoma in situ of vulva
	D072	Carcinoma in situ of vagina
	D073	Carcinoma in situ of other and unspecified female genital organs
	D074	Carcinoma in situ of penis
	D075	Carcinoma in situ of prostate
	D076	Carcinoma in situ of other and unspecified male genital organs
	D090	Carcinoma in situ of bladder
	D091	Carcinoma in situ of other and unspecified urinary organs
	D092	Carcinoma in situ of eye
	D093	Carcinoma in situ of thyroid and other endocrine glands
	D097	Carcinoma in situ of other specified sites
	D099	Carcinoma in situ, unspecified
	D3701	Neoplasm of uncertain or unknown behaviour of lip
	D3702	Neoplasm of uncertain or unknown behaviour of tongue
	D37030	Neoplasm of uncertain or unknown behaviour of parotid salivary glands
	D37031	Neoplasms of uncertain or unknown behaviour of sublingual salivary glands
	D37032	Neoplasm of uncertain or unknown behaviour of submandibular salivary glands
	D37039	Neoplasm of uncertain or unknown behaviour of the major salivary glands, unspecified
	D3704	Neoplasm of uncertain or unknown behaviour of minor salivary glands
	D3705	Neoplasm of uncertain or unknown behaviour of the pharynx
	D3708	Neoplasm of uncertain or unknown behaviour of other specified sites of the oral cavity
	D371	Neoplasm of uncertain or unknown behaviour of stomach
	D372	Neoplasm of uncertain or unknown behaviour of small intestine
	D373	Neoplasm of uncertain or unknown behaviour of appendix
	D374	Neoplasm of uncertain or unknown behaviour of the colon
	D375	Neoplasm of uncertain or unknown behaviour of the rectum
	D376	Neoplasm of uncertain or unknown behaviour of liver, gallbladder and bile ducts
	D377	Neoplasm of uncertain or unknown behaviour of other digestive organs
	D379	Neoplasm of uncertain or unknown behaviour of digestive organ, unspecified

ACCS Cell	ICD-10-CA Code	ICD-10-CA Description
701-702 Diag Inv & Management Oncological		
	D380	Neoplasm of uncertain or unknown behaviour of larynx
	D381	Neoplasm of uncertain or unknown behaviour of trachea, bronchus and lung
	D382	Neoplasm of uncertain or unknown behaviour of pleura
	D383	Neoplasm of uncertain or unknown behaviour of mediastinum
	D384	Neoplasm of uncertain or unknown behaviour of thymus
	D385	Neoplasm of uncertain or unknown behaviour of other respiratory organs
	D386	Neoplasm of uncertain or unknown behaviour of respiratory organ, unspecified
	D390	Neoplasm of uncertain or unknown behaviour of uterus
	D391	Neoplasm of uncertain or unknown behaviour of ovary
	D392	Neoplasm of uncertain or unknown behaviour of placenta
	D397	Neoplasm of uncertain or unknown behaviour of other female genital organs
	D399	Neoplasm of uncertain or unknown behaviour of female genital organ, unspecified
	D400	Neoplasm of uncertain or unknown behaviour of prostate
	D401	Neoplasm of uncertain or unknown behaviour of testis
	D407	Neoplasm of uncertain or unknown behaviour of other male genital organs
	D409	Neoplasm of uncertain or unknown behaviour of male genital organ, unspecified
	D410	Neoplasm of uncertain or unknown behaviour of kidney
	D411	Neoplasm of uncertain or unknown behaviour of renal pelvis
	D412	Neoplasm of uncertain or unknown behaviour of ureter
	D413	Neoplasm of uncertain or unknown behaviour of urethra
	D414	Neoplasm of uncertain or unknown behaviour of bladder
	D417	Neoplasm of uncertain or unknown behaviour of other urinary organs
	D419	Neoplasm of uncertain or unknown behaviour of urinary organ, unspecified
	D420	Neoplasm of uncertain or unknown behaviour of cerebral meninges
	D421	Neoplasm of uncertain or unknown behaviour of spinal meninges
	D429	Neoplasm of uncertain or unknown behaviour of meninges, unspecified
	D430	Neoplasm of uncertain or unknown behaviour of brain, supratentorial
	D431	Neoplasm of uncertain or unknown behaviour of brain, infratentorial
	D432	Neoplasm of uncertain or unknown behaviour of brain, unspecified
	D433	Neoplasm of uncertain or unknown behaviour of cranial nerves
	D434	Neoplasm of uncertain or unknown behaviour of spinal cord
	D437	Neoplasm of uncertain or unknown behaviour of other parts of central nervous system
	D439	Neoplasm of uncertain or unknown behaviour of central nervous system, unspecified
	D440	Neoplasm of uncertain or unknown behaviour of thyroid gland
	D441	Neoplasm of uncertain or unknown behaviour of adrenal gland
	D442	Neoplasm of uncertain or unknown behaviour of parathyroid gland
	D443	Neoplasm of uncertain or unknown behaviour of pituitary gland
	D444	Neoplasm of uncertain or unknown behaviour of craniopharyngeal duct
	D445	Neoplasm of uncertain or unknown behaviour of pineal gland
	D446	Neoplasm of uncertain or unknown behaviour of carotid body
	D447	Neoplasm of uncertain or unknown behaviour of aortic body and other paraganglia
	D448	Neoplasm of uncertain or unknown behaviour of pluriglandular involvement
	D449	Neoplasm of uncertain or unknown behaviour of endocrine gland, unspecified
	D480	Neoplasm of uncertain or unknown behaviour of bone and articular cartilage
	D481	Neoplasm of uncertain or unknown behaviour of connective and other soft tissue

ACCS Cell	ICD-10-CA Code	ICD-10-CA Description
701-702 Diag Inv & Management Oncological		
	D482	Neoplasm of uncertain or unknown behaviour of peripheral nerves and autonomic nervous system
	D483	Neoplasm of uncertain or unknown behaviour of retroperitoneum
	D484	Neoplasm of uncertain or unknown behaviour of peritoneum
	D485	Neoplasm of uncertain or unknown behaviour of skin
	D486	Neoplasm of uncertain or unknown behaviour of breast
	D487	Neoplasm of uncertain or unknown behaviour of other specified sites
	D489	Neoplasm of uncertain or unknown behaviour, unspecified
	Q850	Neurofibromatosis (nonmalignant)
	Z031	Observation for suspected malignant neoplasm
	Z511	Chemotherapy session for neoplasm

**ACCS CELL
703 Radiotherapy - No Intervention Code**

ACCS Cell	ICD-10-CA Code	ICD-10-CA Description
703 Radiotherapy		
	Z510	Radiotherapy session

**ACCS CELL
704 IV Therapy – Non Cancer Related**

ACCS Cell	ICD-10-CA Code	ICD-10-CA Description
704 Iv Therapy – Non Cancer Related		
	Z512	Other chemotherapy

Ophthalmology Clinical Grouping

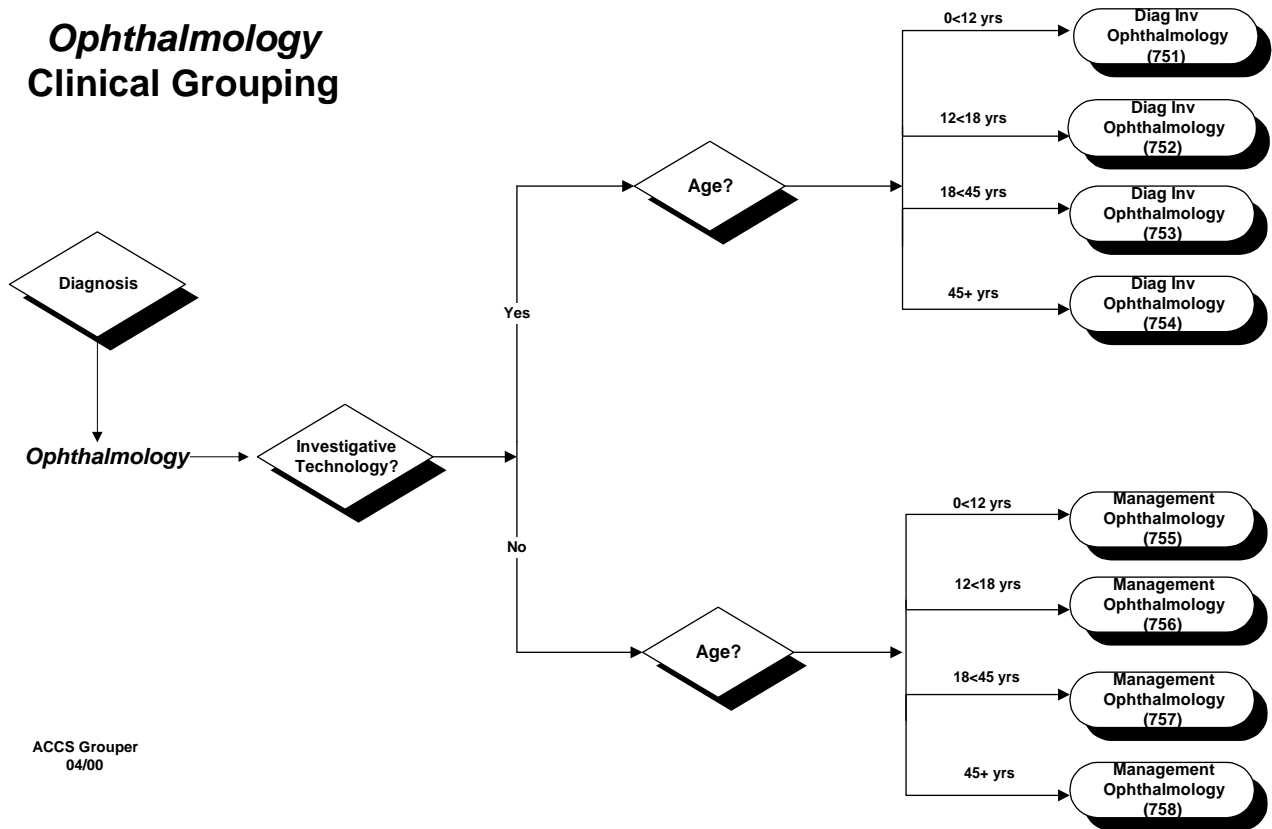

ACCS Grouper
04/00

**ACCS CELL
751-758 Ophthalmology**

ACCS Cell	ICD-10-CA Code	ICD-10-CA Description
751-758 Diag Inv & Management Ophthalmology		
	A185	Tuberculosis of eye
	A543	Gonococcal infection of eye
	A710	Initial stage of trachoma
	A711	Active stage of trachoma
	A719	Trachoma, unspecified
	A740	Chlamydial conjunctivitis
	B005	Herpesviral ocular disease
	B023	Zoster ocular disease
	B300	Keratoconjunctivitis due to adenovirus
	B301	Conjunctivitis due to adenovirus
	B302	Viral pharyngoconjunctivitis
	B303	Acute epidemic haemorrhagic conjunctivitis (enteroviral)
	B308	Other viral conjunctivitis
	B309	Viral conjunctivitis, unspecified
	B580	Toxoplasma oculopathy
	B691	Cysticercosis of eye
	B872	Ocular myiasis
	B940	Sequelae of trachoma
	D221	Melanocytic naevi of eyelid, including canthus
	D231	Other benign neoplasm of skin of eyelid, including canthus
	D310	Benign neoplasm of conjunctiva
	D311	Benign neoplasm of cornea
	D312	Benign neoplasm of retina
	D313	Benign neoplasm of choroid
	D314	Benign neoplasm of ciliary body
	D315	Benign neoplasm of lacrimal gland and duct
	D316	Benign neoplasm of orbit, unspecified
	D319	Benign neoplasm of eye, unspecified
	E10300	Type 1 Diabetes mellitus with background retinopathy adequately controlled with diet or oral agents
	E10301	Type 1 Diabetes mellitus with background retinopathy adequately controlled with insulin
	E10303	Type 1 Diabetes mellitus with background retinopathy inadequately controlled with diet or oral agents but adequately controlled with insulin
	E10309	Type 1 Diabetes mellitus with background retinopathy level of control unspecified
	E10310	Type 1 Diabetes mellitus with preproliferative retinopathy, adequately controlled with diet or oral agents
	E10311	Type 1 Diabetes mellitus with preproliferative retinopathy, adequately controlled with insulin
	E10313	Type 1 Diabetes mellitus with preproliferative retinopathy, inadequately controlled with diet or oral agents but adequately controlled with insulin
	E10319	Type 1 Diabetes mellitus with preproliferative retinopathy, level of control unspecified
	E10320	Type 1 Diabetes mellitus with proliferative retinopathy adequately controlled with diet or oral agents
	E10321	Type 1 Diabetes mellitus with proliferative retinopathy adequately controlled with insulin
	E10323	Type 1 diabetes mellitus with proliferative retinopathy inadequately controlled with diet or oral agents but adequately controlled with insulin
	E10329	Type 1 diabetes mellitus with proliferative retinopathy level of control unspecified

ACCS Cell	ICD-10-CA Code	ICD-10-CA Description
751-758 Diag Inv & Management Ophthalmology		
	E10330	Type 1 Diabetes mellitus with other retinopathy adequately controlled with diet or oral agents
	E10331	Type 1 Diabetes mellitus with other retinopathy adequately controlled with insulin
	E10333	Type 1 Diabetes mellitus with other retinopathy inadequately controlled with diet or oral agents but adequately controlled with insulin
	E10339	Type 1 Diabetes mellitus with other retinopathy level of control unspecified
	E10340	Type 1 Diabetes mellitus with advanced ophthalmic disease adequately controlled with diet or oral agents
	E10341	Type 1 Diabetes mellitus with advanced ophthalmic disease adequately controlled with insulin
	E10343	Type 1 Diabetes mellitus with advanced ophthalmic disease inadequately controlled with diet or oral agents but adequately controlled with insulin
	E10349	Type 1 Diabetes mellitus with advanced ophthalmic disease level of control unspecified
	E10350	Type 1 Diabetes mellitus with cataract adequately controlled with diet or oral agents
	E10351	Type 1 Diabetes mellitus with cataract adequately controlled with insulin
	E10353	Type 1 Diabetes mellitus with cataract inadequately controlled with diet or oral agents but adequately controlled with insulin
	E10359	Type 1 Diabetes mellitus with cataract level of control unspecified
	E10380	Type 1 Diabetes mellitus with other specified ophthalmic complication adequately controlled with diet or oral agents
	E10381	Type 1 Diabetes mellitus with other specified ophthalmic complication adequately controlled with insulin
	E10383	Type 1 Diabetes mellitus with other specified ophthalmic complication inadequately controlled with diet or oral agents but adequately controlled with insulin
	E10389	Type 1 Diabetes mellitus with other specified ophthalmic complication level of control unspecified
	E10390	Type 1 Diabetes mellitus with ophthalmic complication, unspecified adequately controlled with diet or oral agents
	E10391	Type 1 Diabetes mellitus with ophthalmic complication, unspecified adequately controlled with insulin
	E10393	Type 1 Diabetes mellitus with ophthalmic complication, unspecified inadequately controlled with diet or oral agents but adequately controlled with insulin
	E10399	Type 1 Diabetes mellitus with ophthalmic complication, unspecified level of control unspecified
	E11300	Type 2 diabetes mellitus with background retinopathy adequately controlled with diet or oral agents
	E11301	Type 2 diabetes mellitus with background retinopathy adequately controlled with insulin
	E11303	Type 2 diabetes mellitus with background retinopathy inadequately controlled with diet or oral agents but adequately controlled with insulin
	E11309	Type 2 diabetes mellitus with background retinopathy level of control unspecified
	E11310	Type 2 diabetes mellitus with preproliferative retinopathy adequately controlled with diet or oral agents
	E11311	Type 2 diabetes mellitus with preproliferative retinopathy adequately controlled with insulin
	E11313	Type 2 diabetes mellitus with preproliferative retinopathy inadequately controlled with diet or oral agents but adequately controlled with insulin
	E11319	Type 2 diabetes mellitus with preproliferative retinopathy level of control unspecified
	E11320	Type 2 diabetes mellitus with proliferative retinopathy adequately controlled with diet or oral agents
	E11321	Type 2 diabetes mellitus with proliferative retinopathy adequately controlled with insulin

ACCS Cell	ICD-10-CA Code	ICD-10-CA Description
751-758 Diag Inv & Management Ophthalmology		
	E11323	Type 2 diabetes mellitus with proliferative retinopathy inadequately controlled with diet or oral agents but adequately controlled with insulin
	E11329	Type 2 diabetes mellitus with proliferative retinopathy level of control unspecified
	E11330	Type 2 diabetes mellitus with other retinopathy adequately controlled with diet or oral agents
	E11331	Type 2 diabetes mellitus with other retinopathy adequately controlled with insulin
	E11333	Type 2 diabetes mellitus with other retinopathy inadequately controlled with diet or oral agents but adequately controlled with insulin
	E11339	Type 2 diabetes mellitus with other retinopathy level of control unspecified
	E11340	Type 2 diabetes mellitus with advanced ophthalmic disease adequately controlled with diet or oral agents
	E11341	Type 2 diabetes mellitus with advanced ophthalmic disease adequately controlled with insulin
	E11343	Type 2 diabetes mellitus with advanced ophthalmic disease inadequately controlled with diet or oral agents but adequately controlled with insulin
	E11349	Type 2 diabetes mellitus with advanced ophthalmic disease level of control unspecified
	E11350	Type 2 diabetes mellitus with cataract adequately controlled with diet or oral agents
	E11351	Type 2 diabetes mellitus with cataract adequately controlled with insulin
	E11353	Type 2 diabetes mellitus with cataract inadequately controlled with diet or oral agents but adequately controlled with insulin
	E11359	Type 2 diabetes mellitus with cataract level of control unspecified
	E11380	Type 2 diabetes mellitus with other specified ophthalmic complication adequately controlled with diet or oral agents
	E11381	Type 2 diabetes mellitus with other specified ophthalmic complication adequately controlled with insulin
	E11383	Type 2 diabetes mellitus with other specified ophthalmic complication inadequately controlled with diet or oral agents but adequately controlled with insulin
	E11389	Type 2 diabetes mellitus with other specified ophthalmic complication level of control unspecified
	E11390	Type 2 diabetes mellitus with ophthalmic complication, unspecified adequately controlled with diet or oral agents
	E11391	Type 2 diabetes mellitus with ophthalmic complication, unspecified adequately controlled with insulin
	E11393	Type 2 diabetes mellitus with ophthalmic complication, unspecified inadequately controlled with diet or oral agents but adequately controlled with insulin
	E11399	Type 2 diabetes mellitus with ophthalmic complication, unspecified level of control unspecified
	E13300	Other specified diabetes mellitus with background retinopathy adequately controlled with diet or oral agents
	E13301	Other specified diabetes mellitus with background retinopathy adequately controlled with insulin
	E13303	Other specified diabetes mellitus with background retinopathy inadequately controlled with diet or oral agents but adequately controlled with insulin
	E13309	Other specified diabetes mellitus with background retinopathy level of control unspecified
	E13310	Other specified diabetes mellitus with preproliferative retinopathy adequately controlled with diet or oral agents
	E13311	Other specified diabetes mellitus with preproliferative retinopathy adequately controlled with insulin
	E13313	Other specified diabetes mellitus with preproliferative retinopathy inadequately controlled with diet or oral agents but adequately controlled with insulin
	E13319	Other specified diabetes mellitus with preproliferative retinopathy level of control unspecified

ACCS Cell	ICD-10-CA Code	ICD-10-CA Description
751-758 Diag Inv & Management Ophthalmology		
	E13320	Other specified diabetes mellitus with proliferative retinopathy adequately controlled with diet or oral agents
	E13321	Other specified diabetes mellitus with proliferative retinopathy adequately controlled with insulin
	E13323	Other specified diabetes mellitus with proliferative retinopathy inadequately controlled with diet or oral agents but adequately controlled with insulin
	E13329	Other specified diabetes mellitus with proliferative retinopathy level of control unspecified
	E13330	Other specified diabetes mellitus with other retinopathy adequately controlled with diet or oral agents
	E13331	Other specified diabetes mellitus with other retinopathy adequately controlled with insulin
	E13333	Other specified diabetes mellitus with other retinopathy inadequately controlled with diet or oral agents but adequately controlled with insulin
	E13339	Other specified diabetes mellitus with other retinopathy level of control unspecified
	E13340	Other specified diabetes mellitus with advanced ophthalmic disease adequately controlled with diet or oral agents
	E13341	Other specified diabetes mellitus with advanced ophthalmic disease adequately controlled with insulin
	E13343	Other specified diabetes mellitus with advanced ophthalmic disease inadequately controlled with diet or oral agents but adequately controlled with insulin
	E13349	Other specified diabetes mellitus with advanced ophthalmic disease level of control unspecified
	E13350	Other specified diabetes mellitus with cataract adequately controlled with diet or oral agents
	E13351	Other specified diabetes mellitus with cataract adequately controlled with insulin
	E13353	Other specified diabetes mellitus with cataract inadequately controlled with diet or oral agents but adequately controlled with insulin
	E13359	Other specified diabetes mellitus with cataract level of control unspecified
	E13380	Other specified diabetes mellitus with other specified ophthalmic complication adequately controlled with diet or oral agents
	E13381	Other specified diabetes mellitus with other specified ophthalmic complication adequately controlled with insulin
	E13383	Other specified diabetes mellitus with other specified ophthalmic complication inadequately controlled with diet and oral agents but adequately controlled with insulin
	E13389	Other specified diabetes mellitus with other specified ophthalmic complication level of control unspecified
	E13390	Other specified diabetes mellitus with ophthalmic complication, unspecified adequately controlled with diet or oral agents
	E13391	Other specified diabetes mellitus with ophthalmic complication, unspecified adequately controlled with insulin
	E13393	Other specified diabetes mellitus with ophthalmic complication, unspecified inadequately controlled with diet or oral agents but adequately controlled with insulin
	E13399	Other specified diabetes mellitus with ophthalmic complication, unspecified level of control unspecified
	E14300	Unspecified diabetes mellitus with background retinopathy adequately controlled with diet or oral agents
	E14301	Unspecified diabetes mellitus with background retinopathy adequately controlled with insulin
	E14303	Unspecified diabetes mellitus with background retinopathy inadequately controlled with diet or oral agents but adequately controlled with insulin
	E14309	Unspecified diabetes mellitus with background retinopathy level of control unspecified
	E14310	Unspecified diabetes mellitus with preproliferative retinopathy adequately controlled with diet or oral agents

ACCS Cell	ICD-10-CA Code	ICD-10-CA Description
751-758 Diag Inv & Management Ophthalmology		
	E14311	Unspecified diabetes mellitus with preproliferative retinopathy adequately controlled with insulin
	E14313	Unspecified diabetes mellitus with preproliferative retinopathy inadequately controlled with diet or oral agents but adequately controlled with insulin
	E14319	Unspecified diabetes mellitus with preproliferative retinopathy level of control unspecified
	E14320	Unspecified diabetes mellitus with proliferative retinopathy adequately controlled with diet or oral agents
	E14321	Unspecified diabetes mellitus with proliferative retinopathy adequately controlled with insulin
	E14323	Unspecified diabetes mellitus with proliferative retinopathy inadequately controlled with diet or oral agents but adequately controlled with insulin
	E14329	Unspecified diabetes mellitus with proliferative retinopathy level of control unspecified
	E14330	Unspecified diabetes mellitus with other retinopathy adequately controlled with diet or oral agents
	E14331	Unspecified diabetes mellitus with other retinopathy adequately controlled with insulin
	E14333	Unspecified diabetes mellitus with other retinopathy inadequately controlled with diet or oral agents but adequately controlled with insulin
	E14339	Unspecified diabetes mellitus with other retinopathy level of control unspecified
	E14340	Unspecified diabetes mellitus with advanced ophthalmic disease adequately controlled with diet or oral agents
	E14341	Unspecified diabetes mellitus with advanced ophthalmic disease adequately controlled with insulin
	E14343	Unspecified diabetes mellitus with advanced ophthalmic disease inadequately controlled with diet or oral agents but adequately controlled with insulin
	E14349	Unspecified diabetes mellitus with advanced ophthalmic disease level of control unspecified
	E14350	Unspecified diabetes mellitus with cataract adequately controlled with diet or oral agents
	E14351	Unspecified diabetes mellitus with cataract adequately controlled with insulin
	E14353	Unspecified diabetes mellitus with cataract inadequately controlled with diet or oral agents but adequately controlled with insulin
	E14359	Unspecified diabetes mellitus with cataract level of control unspecified
	E14380	Unspecified diabetes mellitus with other specified ophthalmic complication adequately controlled with diet or oral agents
	E14381	Unspecified diabetes mellitus with other specified ophthalmic complication adequately controlled with insulin
	E14383	Unspecified diabetes mellitus with other specified ophthalmic complication inadequately controlled with diet or oral agents but adequately controlled with insulin
	E14389	Unspecified diabetes mellitus with other specified ophthalmic complication level of control unspecified
	E14390	Unspecified diabetes mellitus with ophthalmic complication, unspecified adequately controlled with diet or oral agents
	E14391	Unspecified diabetes mellitus with ophthalmic complication, unspecified adequately controlled with insulin
	E14393	Unspecified diabetes mellitus with ophthalmic complication, unspecified inadequately controlled with diet or oral agents but adequately controlled with insulin
	E14399	Unspecified diabetes mellitus with ophthalmic complication, unspecified level of control unspecified
	E500	Vitamin A deficiency with conjunctival xerosis
	E501	Vitamin A deficiency with Bitot's spot and conjunctival xerosis
	E502	Vitamin A deficiency with corneal xerosis
	E503	Vitamin A deficiency with corneal ulceration and xerosis
	E504	Vitamin A deficiency with keratomalacia

ACCS Cell	ICD-10-CA Code	ICD-10-CA Description
751-758 Diag Inv & Management Ophthalmology		
	E505	Vitamin A deficiency with night blindness
	E506	Vitamin A deficiency with xerophthalmic scars of cornea
	E507	Other ocular manifestations of vitamin A deficiency
	G245	Blepharospasm
	G453	Amaurosis fugax
	H000	Hordeolum and other deep inflammation of eyelid
	H001	Chalazion
	H010	Blepharitis
	H011	Noninfectious dermatoses of eyelid
	H018	Other specified inflammation of eyelid
	H019	Inflammation of eyelid, unspecified
	H020	Entropion and trichiasis of eyelid
	H021	Ectropion of eyelid
	H022	Lagophthalmos
	H023	Blepharochalasis
	H024	Ptosis of eyelid
	H025	Other disorders affecting eyelid function
	H027	Other degenerative disorders of eyelid and periocular area
	H028	Other specified disorders of eyelid
	H029	Disorder of eyelid, unspecified
	H030	Parasitic infestation of eyelid in diseases classified elsewhere
	H031	Involvement of eyelid in other infectious diseases classified elsewhere
	H038	Involvement of eyelid in other diseases classified elsewhere
	H040	Dacryoadenitis
	H041	Other disorders of lacrimal gland
	H042	Epiphora
	H043	Acute and unspecified inflammation of lacrimal passages
	H044	Chronic inflammation of lacrimal passages
	H045	Stenosis and insufficiency of lacrimal passages
	H046	Other changes in lacrimal passages
	H048	Other disorders of lacrimal system
	H049	Disorder of lacrimal system, unspecified
	H050	Acute inflammation of orbit
	H051	Chronic inflammatory disorders of orbit
	H052	Exophthalmic conditions
	H053	Deformity of orbit
	H054	Enophthalmos
	H055	Retained (old) foreign body following penetrating wound of orbit
	H058	Other disorders of orbit
	H059	Disorder of orbit, unspecified
	H060	Disorders of lacrimal system in diseases classified elsewhere
	H061	Parasitic infestation of orbit in diseases classified elsewhere
	H062	Dysthyroid exophthalmos
	H063	Other disorders of orbit in diseases classified elsewhere
	H100	Mucopurulent conjunctivitis
	H101	Acute atopic conjunctivitis
	H102	Other acute conjunctivitis
	H103	Acute conjunctivitis, unspecified
	H104	Chronic conjunctivitis
	H105	Blepharoconjunctivitis
	H108	Other conjunctivitis

ACCS Cell	ICD-10-CA Code	ICD-10-CA Description
751-758 Diag Inv & Management Ophthalmology		
	H109	Conjunctivitis, unspecified
	H110	Pterygium
	H111	Conjunctival degenerations and deposits
	H112	Conjunctival scars
	H113	Conjunctival haemorrhage
	H114	Other conjunctival vascular disorders and cysts
	H118	Other specified disorders of conjunctiva
	H119	Disorder of conjunctiva, unspecified
	H130	Filarial infection of conjunctiva
	H131	Conjunctivitis in infectious and parasitic diseases classified elsewhere
	H132	Conjunctivitis in other diseases classified elsewhere
	H133	Ocular pemphigoid
	H138	Other disorders of conjunctiva in diseases classified elsewhere
	H150	Scleritis
	H151	Episcleritis
	H158	Other disorders of sclera
	H159	Disorder of sclera, unspecified
	H160	Corneal ulcer
	H161	Other superficial keratitis without conjunctivitis
	H162	Keratoconjunctivitis
	H163	Interstitial and deep keratitis
	H164	Corneal neovascularization
	H168	Other keratitis
	H169	Keratitis, unspecified
	H170	Adherent leukoma
	H171	Other central corneal opacity
	H178	Other corneal scars and opacities
	H179	Corneal scar and opacity, unspecified
	H180	Corneal pigmentations and deposits
	H181	Bullous keratopathy
	H182	Other corneal oedema
	H183	Changes in corneal membranes
	H184	Corneal degeneration
	H185	Hereditary corneal dystrophies
	H186	Keratoconus
	H187	Other corneal deformities
	H188	Other specified disorders of cornea
	H189	Disorder of cornea, unspecified
	H190	Scleritis and episcleritis in diseases classified elsewhere
	H191	Herpesviral keratitis and keratoconjunctivitis
	H192	Keratitis and keratoconjunctivitis in other infectious and parasitic diseases classified elsewhere
	H193	Keratitis and keratoconjunctivitis in other diseases classified elsewhere
	H198	Other disorders of sclera and cornea in diseases classified elsewhere
	H200	Acute and subacute iridocyclitis
	H201	Chronic iridocyclitis
	H202	Lens-induced iridocyclitis
	H208	Other iridocyclitis
	H209	Iridocyclitis, unspecified
	H210	Hyphaema
	H211	Other vascular disorders of iris and ciliary body

ACCS Cell	ICD-10-CA Code	ICD-10-CA Description
751-758 Diag Inv & Management Ophthalmology		
	H212	Degeneration of iris and ciliary body
	H213	Cyst of iris, ciliary body and anterior chamber
	H214	Pupillary membranes
	H215	Other adhesions and disruptions of iris and ciliary body
	H218	Other specified disorders of iris and ciliary body
	H219	Disorder of iris and ciliary body, unspecified
	H220	Iridocyclitis in infectious and parasitic diseases classified elsewhere
	H221	Iridocyclitis in other diseases classified elsewhere
	H228	Other disorders of iris and ciliary body in diseases classified elsewhere
	H250	Senile incipient cataract
	H251	Senile nuclear cataract
	H252	Senile cataract, morgagnian type
	H258	Other senile cataract
	H259	Senile cataract, unspecified
	H260	Infantile, juvenile and presenile cataract
	H261	Traumatic cataract
	H262	Complicated cataract
	H263	Drug-induced cataract
	H264	After-cataract
	H268	Other specified cataract
	H269	Cataract, unspecified
	H270	Aphakia
	H271	Dislocation of lens
	H278	Other specified disorders of lens
	H279	Disorder of lens, unspecified
	H280	Diabetic cataract (E10-E14+ with common fourth character .3)
	H281	Cataract in other endocrine, nutritional and metabolic diseases
	H282	Cataract in other diseases classified elsewhere
	H288	Other disorders of lens in diseases classified elsewhere
	H300	Focal chorioretinal inflammation
	H301	Disseminated chorioretinal inflammation
	H302	Posterior cyclitis
	H308	Other chorioretinal inflammations
	H309	Chorioretinal inflammation, unspecified
	H310	Chorioretinal scars
	H311	Choroidal degeneration
	H312	Hereditary choroidal dystrophy
	H313	Choroidal haemorrhage and rupture
	H314	Choroidal detachment
	H318	Other specified disorders of choroid
	H319	Disorder of choroid, unspecified
	H320	Chorioretinal inflammation in infectious and parasitic diseases classified elsewhere
	H328	Other chorioretinal disorders in diseases classified elsewhere
	H330	Retinal detachment with retinal break
	H331	Retinoschisis and retinal cysts
	H332	Serous retinal detachment
	H333	Retinal breaks without detachment
	H334	Traction detachment of retina
	H335	Other retinal detachments
	H340	Transient retinal artery occlusion

ACCS Cell	ICD-10-CA Code	ICD-10-CA Description
751-758 Diag Inv & Management Ophthalmology		
	H341	Central retinal artery occlusion
	H342	Other retinal artery occlusions
	H348	Other retinal vascular occlusions
	H349	Retinal vascular occlusion, unspecified
	H350	Background retinopathy and retinal vascular changes
	H351	Retinopathy of prematurity
	H352	Other proliferative retinopathy
	H353	Degeneration of macula and posterior pole
	H354	Peripheral retinal degeneration
	H355	Hereditary retinal dystrophy
	H356	Retinal haemorrhage
	H357	Separation of retinal layers
	H358	Other specified retinal disorders
	H359	Retinal disorder, unspecified
	H360	Diabetic retinopathy (E10-E14+ with common fourth character .3)
	H368	Other retinal disorders in diseases classified elsewhere
	H400	Glaucoma suspect
	H401	Primary open-angle glaucoma
	H402	Primary angle-closure glaucoma
	H403	Glaucoma secondary to eye trauma
	H404	Glaucoma secondary to eye inflammation
	H405	Glaucoma secondary to other eye disorders
	H406	Glaucoma secondary to drugs
	H408	Other glaucoma
	H409	Glaucoma, unspecified
	H420	Glaucoma in endocrine, nutritional and metabolic diseases
	H428	Glaucoma in other diseases classified elsewhere
	H430	Vitreous prolapse
	H431	Vitreous haemorrhage
	H432	Crystalline deposits in vitreous body
	H433	Other vitreous opacities
	H438	Other disorders of vitreous body
	H439	Disorder of vitreous body, unspecified
	H440	Purulent endophthalmitis
	H441	Other endophthalmitis
	H442	Degenerative myopia
	H443	Other degenerative disorders of globe
	H444	Hypotony of eye
	H445	Degenerated conditions of globe
	H446	Retained (old) intraocular foreign body, magnetic
	H447	Retained (old) intraocular foreign body, nonmagnetic
	H448	Other disorders of globe
	H449	Disorder of globe, unspecified
	H450	Vitreous haemorrhage in diseases classified elsewhere
	H451	Endophthalmitis in diseases classified elsewhere
	H458	Other disorders of vitreous body and globe in diseases classified elsewhere
	H46	Optic neuritis
	H470	Disorders of optic nerve, not elsewhere classified
	H471	Papilloedema, unspecified
	H473	Other disorders of optic disc
	H481	Retrolubar neuritis in diseases classified elsewhere

ACCS Cell	ICD-10-CA Code	ICD-10-CA Description
751-758 Diag Inv & Management Ophthalmology		
	H490	Third [oculomotor] nerve palsy
	H491	Fourth [trochlear] nerve palsy
	H492	Sixth [abducent] nerve palsy
	H493	Total (external) ophthalmoplegia
	H494	Progressive external ophthalmoplegia
	H498	Other paralytic strabismus
	H499	Paralytic strabismus, unspecified
	H500	Convergent concomitant strabismus
	H501	Divergent concomitant strabismus
	H502	Vertical strabismus
	H503	Intermittent heterotropia
	H504	Other and unspecified heterotropia
	H505	Heterophoria
	H506	Mechanical strabismus
	H508	Other specified strabismus
	H509	Strabismus, unspecified
	H510	Palsy of conjugate gaze
	H511	Convergence insufficiency and excess
	H518	Other specified disorders of binocular movement
	H519	Disorder of binocular movement, unspecified
	H520	Hypermetropia
	H521	Myopia
	H522	Astigmatism
	H523	Anisometropia and aniseikonia
	H524	Presbyopia
	H525	Disorders of accommodation
	H526	Other disorders of refraction
	H527	Disorder of refraction, unspecified
	H530	Amblyopia ex anopsia
	H531	Subjective visual disturbances
	H532	Diplopia
	H533	Other disorders of binocular vision
	H534	Visual field defects
	H535	Colour vision deficiencies
	H536	Night blindness
	H538	Other visual disturbances
	H539	Visual disturbance, unspecified
	H540	Blindness, both eyes
	H541	Blindness, one eye, low vision other eye
	H542	Low vision, both eyes
	H543	Unqualified visual loss, both eyes
	H544	Blindness, one eye
	H545	Low vision, one eye
	H546	Unqualified visual loss, one eye
	H547	Unspecified visual loss
	H55	Nystagmus and other irregular eye movements
	H570	Anomalies of pupillary function
	H571	Ocular pain
	H578	Other specified disorders of eye and adnexa
	H579	Disorder of eye and adnexa, unspecified
	H581	Visual disturbances in diseases classified elsewhere

ACCS Cell	ICD-10-CA Code	ICD-10-CA Description
751-758 Diag Inv & Management Ophthalmology		
	H588	Other specified disorders of eye and adnexa in diseases classified elsewhere
	H590	Vitreous syndrome following cataract surgery
	H5980	Cataract (lens) fragments in eye following cataract surgery
	H5981	Cystoid Macular oedema
	H5988	Other postprocedural disorders of eye and adnexa
	H599	Postprocedural disorder of eye and adnexa, unspecified
	L131	Subcorneal pustular dermatitis
	Q100	Congenital ptosis
	Q101	Congenital ectropion
	Q102	Congenital entropion
	Q103	Other congenital malformations of eyelid
	Q104	Absence and agenesis of lacrimal apparatus
	Q105	Congenital stenosis and stricture of lacrimal duct
	Q106	Other congenital malformations of lacrimal apparatus
	Q107	Congenital malformation of orbit
	Q110	Cystic eyeball
	Q111	Other anophthalmos
	Q112	Microphthalmos
	Q113	Macrophthalmos
	Q120	Congenital cataract
	Q121	Congenital displaced lens
	Q122	Coloboma of lens
	Q123	Congenital aphakia
	Q124	Spherophakia
	Q128	Other congenital lens malformations
	Q129	Congenital lens malformation, unspecified
	Q130	Coloboma of iris
	Q131	Absence of iris
	Q132	Other congenital malformations of iris
	Q133	Congenital corneal opacity
	Q134	Other congenital corneal malformations
	Q135	Blue sclera
	Q138	Other congenital malformations of anterior segment of eye
	Q139	Congenital malformation of anterior segment of eye, unspecified
	Q140	Congenital malformation of vitreous humour
	Q141	Congenital malformation of retina
	Q142	Congenital malformation of optic disc
	Q143	Congenital malformation of choroid
	Q148	Other congenital malformations of posterior segment of eye
	Q149	Congenital malformation of posterior segment of eye, unspecified
	Q150	Congenital glaucoma
	Q158	Other specified congenital malformations of eye
	Q159	Congenital malformation of eye, unspecified
	S002	Other superficial injuries of eyelid and periocular area
	T852	Mechanical complication of intraocular lens
	T853	Mechanical complication of other ocular prosthetic devices, implants and grafts
	T86830	Rejection of cornea transplant
	T86831	Failure of cornea transplant
	T86832	Infection of cornea transplant
	Z010	Examination of eyes and vision
	Z442	Fitting and adjustment of artificial eye

ACCS Cell	ICD-10-CA Code	ICD-10-CA Description
751-758 Diag Inv & Management Ophthalmology		
	Z460	Fitting and adjustment of spectacles and contact lenses
	Z947	Corneal transplant status
	Z961	Presence of intraocular lens
	Z970	Presence of artificial eye

Psychiatry Clinical Grouping

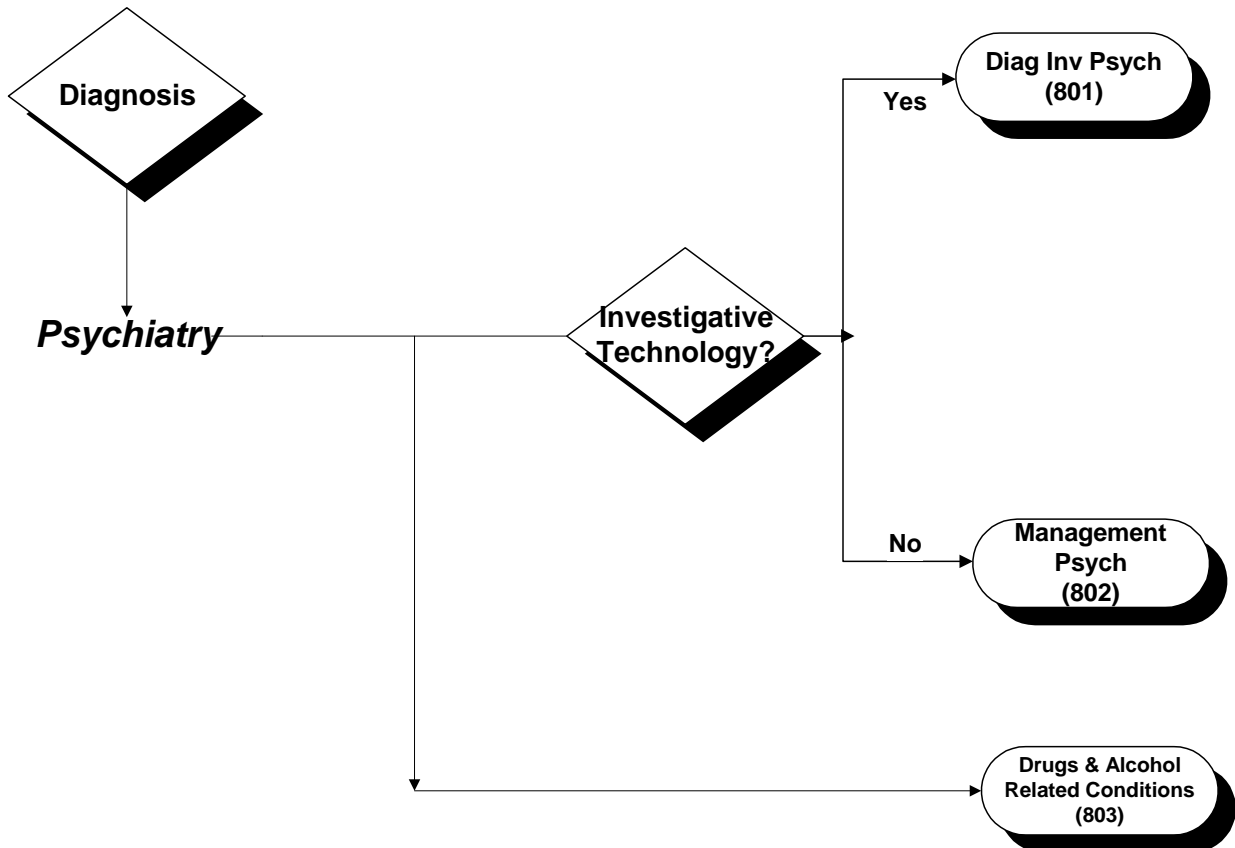

ACCS Grouper
04/00

**ACCS CELL
801-802 Psychiatry**

ACCS Cell	ICD-10-CA Code	ICD-10-CA Description
801-802 Diag Inv & Management Psychiatry		
	F000	Dementia in Alzheimer's disease with early onset
	F001	Dementia in Alzheimer's disease with late onset
	F002	Dementia in Alzheimer's disease, atypical or mixed type
	F009	Dementia in Alzheimer's disease, unspecified
	F010	Vascular dementia of acute onset
	F011	Multi-infarct dementia
	F012	Subcortical vascular dementia
	F013	Mixed cortical and subcortical vascular dementia
	F018	Other vascular dementia
	F019	Vascular dementia, unspecified
	F020	Dementia in Pick's disease
	F021	Dementia in Creutzfeldt-Jakob disease
	F022	Dementia in Huntington's disease
	F023	Dementia in Parkinson's disease
	F024	Dementia in human immunodeficiency virus [HIV] disease
	F028	Dementia in other specified diseases classified elsewhere
	F03	Unspecified dementia
	F04	Organic amnesic syndrome, not induced by alcohol and other psychoactive substances
	F050	Delirium not superimposed on dementia, so described
	F051	Delirium superimposed on dementia
	F058	Other delirium
	F059	Delirium, unspecified
	F060	Organic hallucinosis
	F061	Organic catatonic disorder
	F062	Organic delusional [schizophrenia-like] disorder
	F063	Organic mood [affective] disorders
	F064	Organic anxiety disorder
	F065	Organic dissociative disorder
	F066	Organic emotionally labile [asthenic] disorder
	F067	Mild cognitive disorder
	F068	Other specified mental disorders due to brain damage and dysfunction and to physical disease
	F069	Unspecified mental disorder due to brain damage and dysfunction and to physical disease
	F070	Organic personality disorder
	F071	Postencephalitic syndrome
	F072	Postconcussional syndrome
	F078	Other organic personality and behavioural disorders due to brain disease, damage and dysfunction
	F079	Unspecified organic personality and behavioural disorder due to brain disease, damage and dysfunction
	F09	Unspecified organic or symptomatic mental disorder
	F200	Paranoid schizophrenia
	F201	Hebephrenic schizophrenia
	F202	Catatonic schizophrenia
	F203	Undifferentiated schizophrenia
	F204	Post-schizophrenic depression
	F205	Residual schizophrenia
	F206	Simple schizophrenia

ACCS Cell	ICD-10-CA Code	ICD-10-CA Description
801-802 Diag Inv & Management Psychiatry		
	F208	Other schizophrenia
	F209	Schizophrenia, unspecified
	F21	Schizotypal disorder
	F220	Delusional disorder
	F228	Other persistent delusional disorders
	F229	Persistent delusional disorder, unspecified
	F230	Acute polymorphic psychotic disorder without symptoms of schizophrenia
	F231	Acute polymorphic psychotic disorder with symptoms of schizophrenia
	F232	Acute schizophrenia-like psychotic disorder
	F233	Other acute predominantly delusional psychotic disorders
	F238	Other acute and transient psychotic disorders
	F239	Acute and transient psychotic disorder, unspecified
	F24	Induced delusional disorder
	F250	Schizoaffective disorder, manic type
	F251	Schizoaffective disorder, depressive type
	F252	Schizoaffective disorder, mixed type
	F258	Other schizoaffective disorders
	F259	Schizoaffective disorder, unspecified
	F28	Other nonorganic psychotic disorders
	F29	Unspecified nonorganic psychosis
	F300	Hypomania
	F301	Mania without psychotic symptoms
	F302	Mania with psychotic symptoms
	F308	Other manic episodes
	F309	Manic episode, unspecified
	F310	Bipolar affective disorder, current episode hypomanic
	F311	Bipolar affective disorder, current episode manic without psychotic symptoms
	F312	Bipolar affective disorder, current episode manic with psychotic symptoms
	F313	Bipolar affective disorder, current episode mild or moderate depression
	F314	Bipolar affective disorder, current episode severe depression without psychotic symptoms
	F315	Bipolar affective disorder, current episode severe depression with psychotic symptoms
	F316	Bipolar affective disorder, current episode mixed
	F317	Bipolar affective disorder, currently in remission
	F318	Other bipolar affective disorders
	F319	Bipolar affective disorder, unspecified
	F320	Mild depressive episode
	F321	Moderate depressive episode
	F322	Severe depressive episode without psychotic symptoms
	F323	Severe depressive episode with psychotic symptoms
	F328	Other depressive episodes
	F329	Depressive episode, unspecified
	F330	Recurrent depressive disorder, current episode mild
	F331	Recurrent depressive disorder, current episode moderate
	F332	Recurrent depressive disorder, current episode severe without psychotic symptoms
	F333	Recurrent depressive disorder, current episode severe with psychotic symptoms
	F334	Recurrent depressive disorder, currently in remission
	F338	Other recurrent depressive disorders
	F339	Recurrent depressive disorder, unspecified

ACCS Cell	ICD-10-CA Code	ICD-10-CA Description
801-802 Diag Inv & Management Psychiatry		
	F340	Cyclothymia
	F341	Dysthymia
	F348	Other persistent mood [affective] disorders
	F349	Persistent mood [affective] disorder, unspecified
	F380	Other single mood [affective] disorders
	F381	Other recurrent mood [affective] disorders
	F388	Other specified mood [affective] disorders
	F39	Unspecified mood [affective] disorder
	F400	Agoraphobia
	F401	Social phobias
	F402	Specific (isolated) phobias
	F408	Other phobic anxiety disorders
	F409	Phobic anxiety disorder, unspecified
	F410	Panic disorder [episodic paroxysmal anxiety]
	F411	Generalized anxiety disorder
	F412	Mixed anxiety and depressive disorder
	F413	Other mixed anxiety disorders
	F418	Other specified anxiety disorders
	F419	Anxiety disorder, unspecified
	F420	Predominantly obsessional thoughts or ruminations
	F421	Predominantly compulsive acts [obsessional rituals]
	F422	Mixed obsessional thoughts and acts
	F428	Other obsessive-compulsive disorders
	F429	Obsessive-compulsive disorder, unspecified
	F430	Acute stress reaction
	F431	Post-traumatic stress disorder
	F432	Adjustment disorders
	F438	Other reactions to severe stress
	F439	Reaction to severe stress, unspecified
	F440	Dissociative amnesia
	F441	Dissociative fugue
	F442	Dissociative stupor
	F443	Trance and possession disorders
	F444	Dissociative motor disorders
	F445	Dissociative convulsions
	F446	Dissociative anaesthesia and sensory loss
	F447	Mixed dissociative [conversion] disorders
	F448	Other dissociative [conversion] disorders
	F449	Dissociative [conversion] disorder, unspecified
	F450	Somatization disorder
	F451	Undifferentiated somatoform disorder
	F452	Hypochondriacal disorder
	F454	Persistent somatoform pain disorder
	F458	Other somatoform disorders
	F459	Somatoform disorder, unspecified
	F480	Neurasthenia
	F481	Depersonalization-derealization syndrome
	F488	Other specified neurotic disorders
	F489	Neurotic disorder, unspecified
	F500	Anorexia nervosa
	F501	Atypical anorexia nervosa

ACCS Cell	ICD-10-CA Code	ICD-10-CA Description
801-802 Diag Inv & Management Psychiatry		
	F502	Bulimia nervosa
	F503	Atypical bulimia nervosa
	F504	Overeating associated with other psychological disturbances
	F505	Vomiting associated with other psychological disturbances
	F508	Other eating disorders
	F509	Eating disorder, unspecified
	F510	Nonorganic insomnia
	F511	Nonorganic hypersomnia
	F512	Nonorganic disorder of the sleep-wake schedule
	F513	Sleepwalking [somnambulism]
	F514	Sleep terrors [night terrors]
	F515	Nightmares
	F518	Other nonorganic sleep disorders
	F519	Nonorganic sleep disorder, unspecified
	F520	Lack or loss of sexual desire
	F521	Sexual aversion and lack of sexual enjoyment
	F522	Failure of genital response
	F523	Orgasmic dysfunction
	F524	Premature ejaculation
	F526	Nonorganic dyspareunia
	F527	Excessive sexual drive
	F528	Other sexual dysfunction, not caused by organic disorder or disease
	F529	Unspecified sexual dysfunction, not caused by organic disorder or disease
	F530	Mild mental and behavioural disorders associated with the puerperium, not elsewhere classified
	F531	Severe mental and behavioural disorders associated with the puerperium, not elsewhere classified
	F54	Psychological and behavioural factors associated with disorders or diseases classified elsewhere
	F59	Unspecified behavioural syndromes associated with physiological disturbances and physical factors
	F600	Paranoid personality disorder
	F601	Schizoid personality disorder
	F602	Dissocial personality disorder
	F603	Emotionally unstable personality disorder
	F604	Histrionic personality disorder
	F605	Anankastic personality disorder
	F606	Anxious [avoidant] personality disorder
	F607	Dependent personality disorder
	F608	Other specific personality disorders
	F609	Personality disorder, unspecified
	F61	Mixed and other personality disorders
	F620	Enduring personality change after catastrophic experience
	F621	Enduring personality change after psychiatric illness
	F628	Other enduring personality changes
	F629	Enduring personality change, unspecified
	F630	Pathological gambling
	F631	Pathological fire-setting [pyromania]
	F632	Pathological stealing [kleptomania]
	F633	Trichotillomania
	F638	Other habit and impulse disorders
	F639	Habit and impulse disorder, unspecified

ACCS Cell	ICD-10-CA Code	ICD-10-CA Description
801-802 Diag Inv & Management Psychiatry		
	F640	Transsexualism
	F641	Dual-role transvestism
	F642	Gender identity disorder of childhood
	F648	Other gender identity disorders
	F649	Gender identity disorder, unspecified
	F650	Fetishism
	F651	Fetishistic transvestism
	F652	Exhibitionism
	F653	Voyeurism
	F654	Paedophilia
	F655	Sadomasochism
	F656	Multiple disorders of sexual preference
	F658	Other disorders of sexual preference
	F659	Disorder of sexual preference, unspecified
	F660	Sexual maturation disorder
	F661	Egodystonic sexual orientation
	F662	Sexual relationship disorder
	F668	Other psychosexual development disorders
	F669	Psychosexual development disorder, unspecified
	F680	Elaboration of physical symptoms for psychological reasons
	F681	Intentional production or feigning of symptoms or disabilities, either physical or psychological [factitious disorder]
	F688	Other specified disorders of adult personality and behaviour
	F69	Unspecified disorder of adult personality and behaviour
	F700	Mild mental retardation with the statement of no, or minimal, impairment of behaviour
	F701	Mild mental retardation, significant impairment of behaviour requiring attention or treatment
	F708	Mild mental retardation, other impairments of behaviour
	F709	Mild mental retardation without mention of impairment of behaviour
	F710	Moderate mental retardation with the statement of no, or minimal, impairment of behaviour
	F711	Moderate mental retardation, significant impairment of behaviour requiring attention or treatment
	F718	Moderate mental retardation, other impairments of behaviour
	F719	Moderate mental retardation without mention of impairment of behaviour
	F720	Severe mental retardation with the statement of no, or minimal, impairment of behaviour
	F721	Severe mental retardation, significant impairment of behaviour requiring attention or treatment
	F728	Severe mental retardation, other impairments of behaviour
	F729	Severe mental retardation without mention of impairment of behaviour
	F730	Profound mental retardation with the statement of no, or minimal, impairment of behaviour
	F731	Profound mental retardation, significant impairment of behaviour requiring attention or treatment
	F738	Profound mental retardation, other impairments of behaviour
	F739	Profound mental retardation without mention of impairment of behaviour
	F780	Other mental retardation with the statement of no, or minimal, impairment of behaviour
	F781	Other mental retardation, significant impairment of behaviour requiring attention or treatment
	F788	Other mental retardation, other impairments of behaviour
	F789	Other mental retardation without mention of impairment of behaviour

ACCS Cell	ICD-10-CA Code	ICD-10-CA Description
801-802 Diag Inv & Management Psychiatry		
	F790	Unspecified mental retardation with the statement of no, or minimal, impairment of behaviour
	F791	Unspecified mental retardation, significant impairment of behaviour requiring attention or treatment
	F798	Unspecified mental retardation, other impairments of behaviour
	F799	Unspecified mental retardation without mention of impairment of behaviour
	F800	Specific speech articulation disorder
	F801	Expressive language disorder
	F802	Receptive language disorder
	F803	Acquired aphasia with epilepsy [Landau-Kleffner]
	F808	Other developmental disorders of speech and language
	F809	Developmental disorder of speech and language, unspecified
	F810	Specific reading disorder
	F811	Specific spelling disorder
	F812	Specific disorder of arithmetical skills
	F813	Mixed disorder of scholastic skills
	F818	Other developmental disorders of scholastic skills
	F819	Developmental disorder of scholastic skills, unspecified
	F82	Specific developmental disorder of motor function
	F83	Mixed specific developmental disorders
	F840	Childhood autism
	F841	Atypical autism
	F843	Other childhood disintegrative disorder
	F844	Overactive disorder associated with mental retardation and stereotyped movements
	F845	Asperger's syndrome
	F848	Other pervasive developmental disorders
	F849	Pervasive developmental disorder, unspecified
	F88	Other disorders of psychological development
	F89	Unspecified disorder of psychological development
	F900	Disturbance of activity and attention
	F901	Hyperkinetic conduct disorder
	F908	Other hyperkinetic disorders
	F909	Hyperkinetic disorder, unspecified
	F910	Conduct disorder confined to the family context
	F911	Unsocialized conduct disorder
	F912	Socialized conduct disorder
	F913	Oppositional defiant disorder
	F918	Other conduct disorders
	F919	Conduct disorder, unspecified
	F920	Depressive conduct disorder
	F928	Other mixed disorders of conduct and emotions
	F929	Mixed disorder of conduct and emotions, unspecified
	F930	Separation anxiety disorder of childhood
	F931	Phobic anxiety disorder of childhood
	F932	Social anxiety disorder of childhood
	F933	Sibling rivalry disorder
	F938	Other childhood emotional disorders
	F939	Childhood emotional disorder, unspecified
	F940	Elective mutism
	F941	Reactive attachment disorder of childhood
	F942	Disinhibited attachment disorder of childhood

ACCS Cell	ICD-10-CA Code	ICD-10-CA Description
801-802 Diag Inv & Management Psychiatry		
	F948	Other childhood disorders of social functioning
	F949	Childhood disorder of social functioning, unspecified
	F950	Transient tic disorder
	F951	Chronic motor or vocal tic disorder
	F952	Combined vocal and multiple motor tic disorder [de la Tourette]
	F958	Other tic disorders
	F959	Tic disorder, unspecified
	F980	Nonorganic enuresis
	F981	Nonorganic encopresis
	F982	Feeding disorder of infancy and childhood
	F983	Pica of infancy and childhood
	F984	Stereotyped movement disorders
	F985	Stuttering [stammering]
	F986	Cluttering
	F988	Other specified behavioural and emotional disorders with onset usually occurring in childhood and adolescence
	F989	Unspecified behavioural and emotional disorders with onset usually occurring in childhood and adolescence
	F99	Mental disorder, not otherwise specified
	R450	Nervousness

ACCS CELL
803 Drug & Alcohol Related Conditions

ACCS Cell	ICD-10-CA Code	ICD-10-CA Description
803 Drug & Alcohol Related Conditons		
	F100	Mental and behavioural disorders due to use of alcohol, acute intoxication
	F101	Mental and behavioural disorders due to use of alcohol, harmful use
	F102	Mental and behavioural disorders due to use of alcohol, dependence syndrome
	F103	Mental and behavioural disorders due to use of alcohol, withdrawal state
	F104	Mental and behavioural disorders due to use of alcohol, withdrawal state with delirium
	F105	Mental and behavioural disorders due to use of alcohol, psychotic disorder
	F106	Mental and behavioural disorders due to use of alcohol, amnesic syndrome
	F107	Mental and behavioural disorders due to use of alcohol, residual and late-onset psychotic disorder
	F108	Mental and behavioural disorders due to use of alcohol, other mental and behavioural disorders
	F109	Mental and behavioural disorders due to use of alcohol, unspecified mental and behavioural disorder
	F110	Mental and behavioural disorders due to use of opioids, acute intoxication
	F111	Mental and behavioural disorders due to use of opioids, harmful use
	F112	Mental and behavioural disorders due to use of opioids, dependence syndrome
	F113	Mental and behavioural disorders due to use of opioids, withdrawal state
	F114	Mental and behavioural disorders due to use of opioids, withdrawal state with delirium
	F115	Mental and behavioural disorders due to use of opioids, psychotic disorder
	F116	Mental and behavioural disorders due to use of opioids, amnesic syndrome
	F117	Mental and behavioural disorders due to use of opioids, residual and late-onset psychotic disorder
	F118	Mental and behavioural disorders due to use of opioids, other mental and behavioural disorders
	F119	Mental and behavioural disorders due to use of opioids, unspecified mental and behavioural disorder
	F120	Mental and behavioural disorders due to use of cannabinoids, acute intoxication
	F121	Mental and behavioural disorders due to use of cannabinoids, harmful use
	F122	Mental and behavioural disorders due to use of cannabinoids, dependence syndrome
	F123	Mental and behavioural disorders due to use of cannabinoids, withdrawal state
	F124	Mental and behavioural disorders due to use of cannabinoids, withdrawal state with delirium
	F125	Mental and behavioural disorders due to use of cannabinoids, psychotic disorder
	F126	Mental and behavioural disorders due to use of cannabinoids, amnesic syndrome
	F127	Mental and behavioural disorders due to use of cannabinoids, residual and late-onset psychotic disorder
	F128	Mental and behavioural disorders due to use of cannabinoids, other mental and behavioural disorders
	F129	Mental and behavioural disorders due to use of cannabinoids, unspecified mental and behavioural disorder
	F130	Mental and behavioural disorders due to use of sedatives or hypnotics, acute intoxication
	F131	Mental and behavioural disorders due to use of sedatives or hypnotics, harmful use
	F132	Mental and behavioural disorders due to use of sedatives or hypnotics, dependence syndrome
	F133	Mental and behavioural disorders due to use of sedatives or hypnotics, withdrawal state

ACCS Cell	ICD-10-CA Code	ICD-10-CA Description
803 Drug & Alcohol Related Conditons		
	F134	Mental and behavioural disorders due to use of sedatives or hypnotics, withdrawal state with delirium
	F135	Mental and behavioural disorders due to use of sedatives or hypnotics, psychotic disorder
	F136	Mental and behavioural disorders due to use of sedatives or hypnotics, amnesic syndrome
	F137	Mental and behavioural disorders due to use of sedatives or hypnotics, residual and late-onset psychotic disorder
	F138	Mental and behavioural disorders due to use of sedatives or hypnotics, other mental and behavioural disorders
	F139	Mental and behavioural disorders due to use of sedatives or hypnotics, unspecified mental and behavioural disorder
	F140	Mental and behavioural disorders due to use of cocaine, acute intoxication
	F141	Mental and behavioural disorders due to use of cocaine, harmful use
	F142	Mental and behavioural disorders due to use of cocaine, dependence syndrome
	F143	Mental and behavioural disorders due to use of cocaine, withdrawal state
	F144	Mental and behavioural disorders due to use of cocaine, withdrawal state with delirium
	F145	Mental and behavioural disorders due to use of cocaine, psychotic disorder
	F146	Mental and behavioural disorders due to use of cocaine, amnesic syndrome
	F147	Mental and behavioural disorders due to use of cocaine, residual and late-onset psychotic disorder
	F148	Mental and behavioural disorders due to use of cocaine, other mental and behavioural disorders
	F149	Mental and behavioural disorders due to use of cocaine, unspecified mental and behavioural disorder
	F150	Mental and behavioural disorders due to use of other stimulants including caffeine, acute intoxication
	F151	Mental and behavioural disorders due to use of other stimulants including caffeine, harmful use
	F152	Mental and behavioural disorders due to use of other stimulants including caffeine, dependence syndrome
	F153	Mental and behavioural disorders due to use of other stimulants including caffeine, withdrawal state
	F154	Mental and behavioural disorders due to use of other stimulants including caffeine, withdrawal state with delirium
	F155	Mental and behavioural disorders due to use of other stimulants including caffeine, psychotic disorder
	F156	Mental and behavioural disorders due to use of other stimulants including caffeine, amnesic syndrome
	F157	Mental and behavioural disorders due to use of other stimulants including caffeine, residual and late-onset psychotic disorder
	F158	Mental and behavioural disorders due to use of other stimulants including caffeine, other mental and behavioural disorders
	F159	Mental and behavioural disorders due to use of other stimulants including caffeine, unspecified mental and behavioural disorder
	F160	Mental and behavioural disorders due to use of hallucinogens, acute intoxication
	F161	Mental and behavioural disorders due to use of hallucinogens, harmful use
	F162	Mental and behavioural disorders due to use of hallucinogens, dependence syndrome
	F163	Mental and behavioural disorders due to use of hallucinogens, withdrawal state
	F164	Mental and behavioural disorders due to use of hallucinogens, withdrawal state with delirium
	F165	Mental and behavioural disorders due to use of hallucinogens, psychotic disorder
	F166	Mental and behavioural disorders due to use of hallucinogens, amnesic syndrome

ACCS Cell	ICD-10-CA Code	ICD-10-CA Description
803 Drug & Alcohol Related Conditions		
	F167	Mental and behavioural disorders due to use of hallucinogens, residual and late-onset psychotic disorder
	F168	Mental and behavioural disorders due to use of hallucinogens, other mental and behavioural disorders
	F169	Mental and behavioural disorders due to use of hallucinogens, unspecified mental and behavioural disorder
	F170	Mental and behavioural disorders due to use of tobacco, acute intoxication
	F171	Mental and behavioural disorders due to use of tobacco, harmful use
	F172	Mental and behavioural disorders due to use of tobacco, dependence syndrome
	F173	Mental and behavioural disorders due to use of tobacco, withdrawal state
	F174	Mental and behavioural disorders due to use of tobacco, withdrawal state with delirium
	F175	Mental and behavioural disorders due to use of tobacco, psychotic disorder
	F176	Mental and behavioural disorders due to use of tobacco, amnesic syndrome
	F177	Mental and behavioural disorders due to use of tobacco, residual and late-onset psychotic disorder
	F178	Mental and behavioural disorders due to use of tobacco, other mental and behavioural disorders
	F179	Mental and behavioural disorders due to use of tobacco, unspecified mental and behavioural disorder
	F180	Mental and behavioural disorders due to use of volatile solvents, acute intoxication
	F181	Mental and behavioural disorders due to use of volatile solvents, harmful use
	F182	Mental and behavioural disorders due to use of volatile solvents, dependence syndrome
	F183	Mental and behavioural disorders due to use of volatile solvents, withdrawal state
	F184	Mental and behavioural disorders due to use of volatile solvents, withdrawal state with delirium
	F185	Mental and behavioural disorders due to use of volatile solvents, psychotic disorder
	F186	Mental and behavioural disorders due to use of volatile solvents, amnesic syndrome
	F187	Mental and behavioural disorders due to use of volatile solvents, residual and late-onset psychotic disorder
	F188	Mental and behavioural disorders due to use of volatile solvents, other mental and behavioural disorders
	F189	Mental and behavioural disorders due to use of volatile solvents, unspecified mental and behavioural disorder
	F190	Mental and behavioural disorders due to multiple drug use and use of psychoactive substances, acute intoxication
	F191	Mental and behavioural disorders due to multiple drug use and use of psychoactive substances, harmful use
	F192	Mental and behavioural disorders due to multiple drug use and use of psychoactive substances, dependence syndrome
	F193	Mental and behavioural disorders due to multiple drug use and use of psychoactive substances, withdrawal state
	F194	Mental and behavioural disorders due to multiple drug use and use of psychoactive substances, withdrawal state with delirium
	F195	Mental and behavioural disorders due to multiple drug use and use of psychoactive substances, psychotic disorder
	F196	Mental and behavioural disorders due to multiple drug use and use of psychoactive substances, amnesic syndrome
	F197	Mental and behavioural disorders due to multiple drug use and use of psychoactive substances, residual and late-onset psychotic disorder
	F198	Mental and behavioural disorders due to multiple drug use and use of psychoactive substances, other mental and behavioural disorders

ACCS Cell	ICD-10-CA Code	ICD-10-CA Description
803 Drug & Alcohol Related Conditons		
	F199	Mental and behavioural disorders due to multiple drug use and use of psychoactive substances, unspecified mental and behavioural disorder
	F55	Abuse of non-dependence-producing substances
	G312	Degeneration of nervous system due to alcohol

Respiratory Clinical Grouping

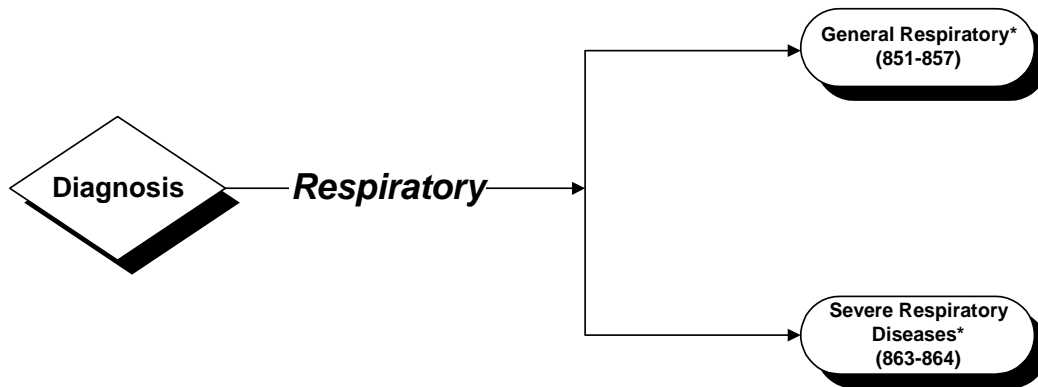

*Clinical Group broken down further - see following pages.

ACCS Grouper
04/96

Respiratory Clinical Grouping

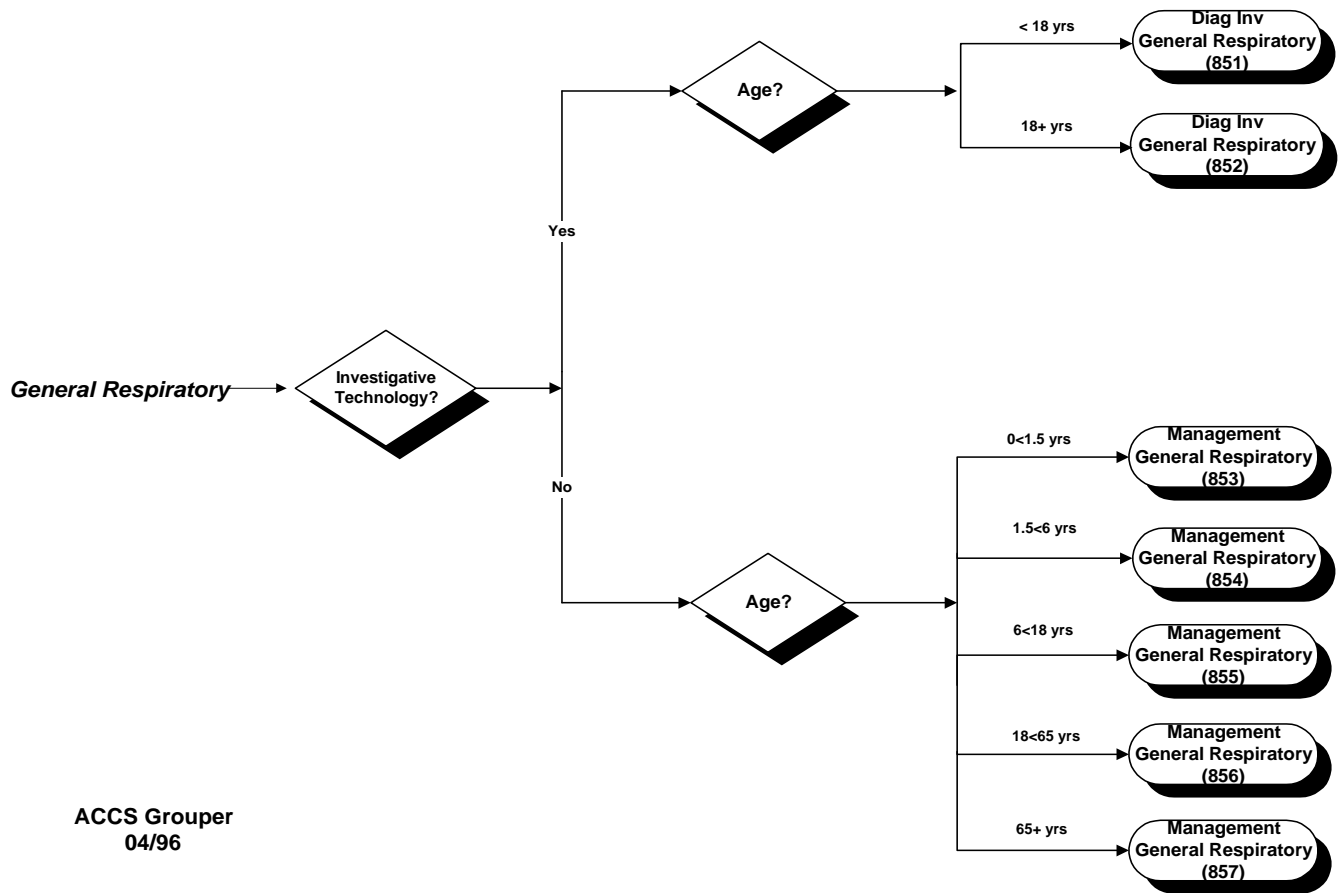

ACCS Grouper
04/96

Respiratory Clinical Grouping

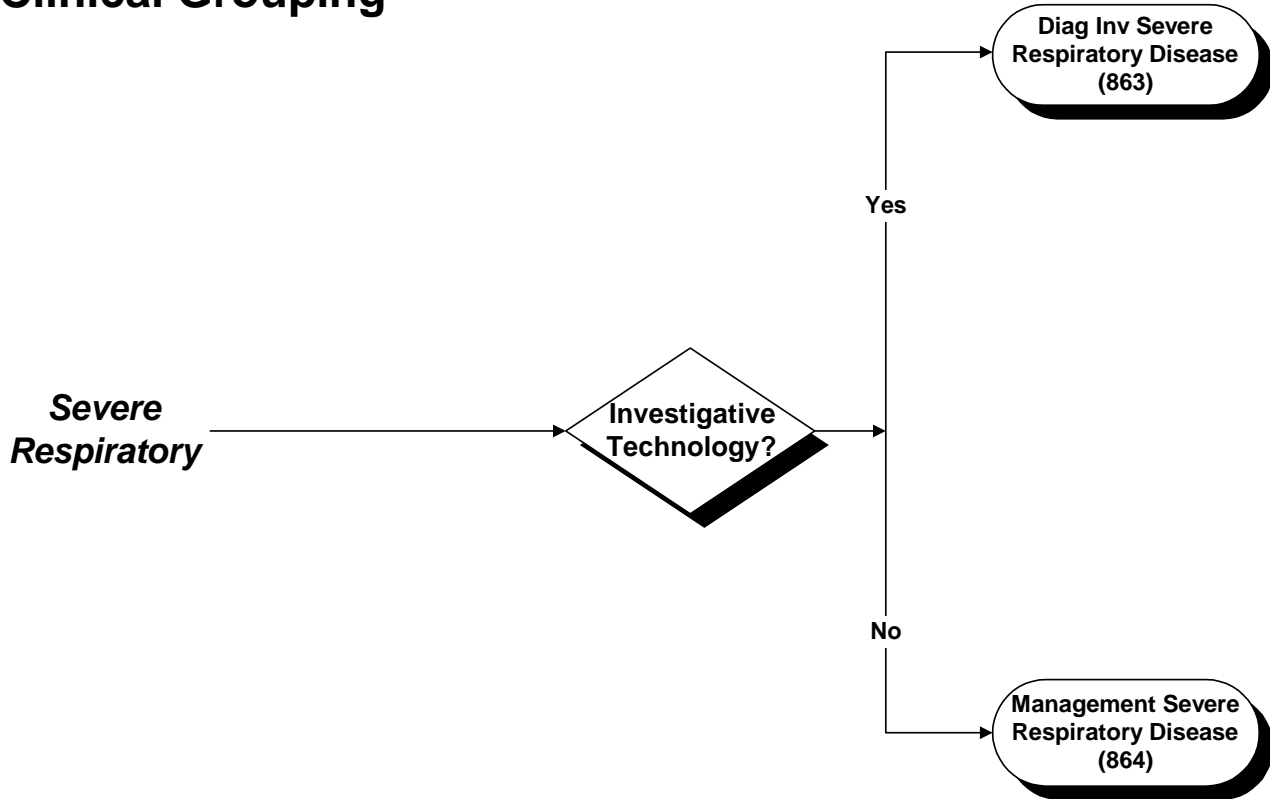

ACCS Grouper
04/96

ACCS CELL
851-857 General Respiratory

ACCS Cell	ICD-10-CA Code	ICD-10-CA Description
851-857 Diag Inv & Management General Respiratory		
	A065	Amoebic lung abscess
	A150	Tuberculosis of lung
	A151	Tuberculosis of lung, confirmed by culture only
	A152	Tuberculosis of lung, confirmed histologically
	A153	Tuberculosis of lung, confirmed by unspecified means
	A154	Tuberculosis of intrathoracic lymph nodes
	A156	Tuberculous pleurisy
	A157	Primary respiratory tuberculosis
	A158	Other respiratory tuberculosis
	A159	Respiratory tuberculosis unspecified
	A160	Tuberculosis of lung, bacteriologically and histologically negative
	A161	Tuberculosis of lung, bacteriological and histological examination not done
	A162	Tuberculosis of lung, without mention of bacteriological or histological confirmation
	A163	Tuberculosis of intrathoracic lymph nodes, without mention of bacteriological or histological confirmation
	A164	Tuberculosis of larynx, trachea and bronchus, without mention of bacteriological or histological confirmation
	A165	Tuberculous pleurisy, without mention of bacteriological or histological confirmation
	A167	Primary respiratory tuberculosis, without mention of bacteriological or histological confirmation
	A168	Other respiratory tuberculosis, without mention of bacteriological or histological confirmation
	A169	Respiratory tuberculosis unspecified, without mention of bacteriological or histological confirmation
	A202	Pneumonic plague
	A212	Pulmonary tularaemia
	A221	Pulmonary anthrax
	A370	Whooping cough due to <i>Bordetella pertussis</i>
	A371	Whooping cough due to <i>Bordetella parapertussis</i>
	A378	Whooping cough due to other <i>Bordetella</i> species
	A379	Whooping cough, unspecified
	A420	Pulmonary actinomycosis
	A430	Pulmonary nocardiosis
	A481	Legionnaires' disease
	A482	Nonpneumonic Legionnaires' disease [Pontiac fever]
	B012	Varicella pneumonia
	B052	Measles complicated by pneumonia
	B250	Cytomegaloviral pneumonitis
	B330	Epidemic myalgia
	B371	Pulmonary candidiasis
	B380	Acute pulmonary coccidioidomycosis
	B381	Chronic pulmonary coccidioidomycosis
	B382	Pulmonary coccidioidomycosis, unspecified
	B390	Acute pulmonary histoplasmosis capsulati
	B391	Chronic pulmonary histoplasmosis capsulati
	B392	Pulmonary histoplasmosis capsulati, unspecified
	B440	Invasive pulmonary aspergillosis
	B441	Other pulmonary aspergillosis

ACCS Cell	ICD-10-CA Code	ICD-10-CA Description
851-857 Diag Inv & Management General Respiratory		
	B442	Tonsillar aspergillosis
	B583	Pulmonary toxoplasmosis
	B59	Pneumocystosis
	B664	Paragonimiasis
	B671	Echinococcus granulosus infection of lung
	B909	Sequelae of respiratory and unspecified tuberculosis
	B953	Streptococcus pneumoniae as the cause of diseases classified to other chapters
	B974	Respiratory syncytial virus as the cause of diseases classified to other chapters
	B974	Respiratory syncytial virus as the cause of diseases classified to other chapters
	D142	Benign neoplasm of trachea
	D143	Benign neoplasm of bronchus and lung
	D144	Benign neoplasm of respiratory system, unspecified
	D152	Benign neoplasm of mediastinum
	D157	Benign neoplasms of other specified intrathoracic organs
	D159	Benign neoplasm of intrathoracic organ, unspecified
	D167	Benign neoplasm of ribs, sternum and clavicle
	D174	Benign lipomatous neoplasm of intrathoracic organs
	D190	Benign neoplasm of mesothelial tissue of pleura
	D860	Sarcoidosis of lung
	D861	Sarcoidosis of lymph nodes
	D862	Sarcoidosis of lung with sarcoidosis of lymph nodes
	D863	Sarcoidosis of skin
	D868	Sarcoidosis of other and combined sites
	D869	Sarcoidosis, unspecified
	E840	Cystic fibrosis with pulmonary manifestations
	E841	Cystic fibrosis with intestinal manifestations
	E848	Cystic fibrosis with other manifestations
	E849	Cystic fibrosis, unspecified
	F453	Somatoform autonomic dysfunction
	I269	Pulmonary embolism without mention of acute cor pulmonale
	J050	Acute obstructive laryngitis [croup]
	J100	Influenza with pneumonia, influenza virus identified
	J110	Influenza with pneumonia, virus not identified
	J120	Adenoviral pneumonia
	J121	Respiratory syncytial virus pneumonia
	J122	Parainfluenza virus pneumonia
	J128	Other viral pneumonia
	J129	Viral pneumonia, unspecified
	J13	Pneumonia due to Streptococcus pneumoniae
	J14	Pneumonia due to Haemophilus influenzae
	J150	Pneumonia due to Klebsiella pneumoniae
	J151	Pneumonia due to Pseudomonas
	J152	Pneumonia due to Staphylococcus
	J153	Pneumonia due to Streptococcus, group B
	J154	Pneumonia due to other streptococci
	J155	Pneumonia due to Escherichia coli
	J156	Pneumonia due to other aerobic Gram-negative bacteria
	J157	Pneumonia due to Mycoplasma pneumoniae
	J158	Other bacterial pneumonia
	J159	Bacterial pneumonia, unspecified

ACCS Cell	ICD-10-CA Code	ICD-10-CA Description
851-857 Diag Inv & Management General Respiratory		
	J160	Chlamydial pneumonia
	J168	Pneumonia due to other specified infectious organisms
	J170	Pneumonia in bacterial diseases classified elsewhere
	J171	Pneumonia in viral diseases classified elsewhere
	J172	Pneumonia in mycoses
	J173	Pneumonia in parasitic diseases
	J178	Pneumonia in other diseases classified elsewhere
	J180	Bronchopneumonia, unspecified
	J181	Lobar pneumonia, unspecified
	J182	Hypostatic pneumonia, unspecified
	J188	Other pneumonia, organism unspecified
	J189	Pneumonia, unspecified
	J200	Acute bronchitis due to Mycoplasma pneumoniae
	J201	Acute bronchitis due to Haemophilus influenzae
	J202	Acute bronchitis due to streptococcus
	J203	Acute bronchitis due to coxsackievirus
	J204	Acute bronchitis due to parainfluenza virus
	J205	Acute bronchitis due to respiratory syncytial virus
	J206	Acute bronchitis due to rhinovirus
	J207	Acute bronchitis due to echovirus
	J208	Acute bronchitis due to other specified organisms
	J209	Acute bronchitis, unspecified
	J210	Acute bronchiolitis due to respiratory syncytial virus
	J218	Acute bronchiolitis due to other specified organisms
	J219	Acute bronchiolitis, unspecified
	J22	Unspecified acute lower respiratory infection
	J40	Bronchitis, not specified as acute or chronic
	J410	Simple chronic bronchitis
	J411	Mucopurulent chronic bronchitis
	J418	Mixed simple and mucopurulent chronic bronchitis
	J42	Unspecified chronic bronchitis
	J430	MacLeod's syndrome
	J431	Panlobular emphysema
	J432	Centrilobular emphysema
	J438	Other emphysema
	J439	Emphysema, unspecified
	J440	Chronic obstructive pulmonary disease with acute lower respiratory infection
	J441	Chronic obstructive pulmonary disease with acute exacerbation, unspecified
	J448	Other specified chronic obstructive pulmonary disease
	J449	Chronic obstructive pulmonary disease, unspecified
	J4500	Predominantly allergic asthma without stated status asthmaticus
	J4510	Nonallergic asthma without stated status asthmaticus
	J4580	Mixed asthma without stated status asthmaticus
	J4590	Asthma, unspecified, without stated status asthmaticus
	J47	Bronchiectasis
	J60	Coalworker's pneumoconiosis
	J61	Pneumoconiosis due to asbestos and other mineral fibres
	J620	Pneumoconiosis due to talc dust
	J628	Pneumoconiosis due to other dust containing silica
	J630	Aluminosis (of lung)
	J631	Bauxite fibrosis (of lung)

ACCS Cell	ICD-10-CA Code	ICD-10-CA Description
851-857 Diag Inv & Management General Respiratory		
	J632	Berylliosis
	J633	Graphite fibrosis (of lung)
	J634	Siderosis
	J635	Stannosis
	J638	Pneumoconiosis due to other specified inorganic dusts
	J64	Unspecified pneumoconiosis
	J65	Pneumoconiosis associated with tuberculosis
	J660	Byssinosis
	J661	Flax-dresser's disease
	J662	Cannabinosis
	J668	Airway disease due to other specific organic dusts
	J670	Farmer's lung
	J671	Bagassosis
	J672	Bird fancier's lung
	J673	Suberosis
	J674	Maltworker's lung
	J675	Mushroom-worker's lung
	J676	Maple-bark-stripper's lung
	J677	Air-conditioner and humidifier lung
	J678	Hypersensitivity pneumonitis due to other organic dusts
	J6799	Hypersensitivity pneumonitis due to unspecified organic dust
	J680	Bronchitis and pneumonitis due to chemicals, gases, fumes and vapours
	J681	Acute pulmonary oedema due to chemicals, gases, fumes and vapours
	J682	Upper respiratory inflammation due to chemicals, gases, fumes and vapours, not elsewhere classified
	J683	Other acute and subacute respiratory conditions due to chemicals, gases, fumes and vapours
	J684	Chronic respiratory conditions due to chemicals, gases, fumes and vapours
	J688	Other respiratory conditions due to chemicals, gases, fumes and vapours
	J689	Unspecified respiratory condition due to chemicals, gases, fumes and vapours
	J690	Pneumonitis due to food and vomit
	J691	Pneumonitis due to oils and essences
	J698	Pneumonitis due to other solids and liquids
	J700	Acute pulmonary manifestations due to radiation
	J701	Chronic and other pulmonary manifestations due to radiation
	J702	Acute drug-induced interstitial lung disorders
	J703	Chronic drug-induced interstitial lung disorders
	J704	Drug-induced interstitial lung disorders, unspecified
	J708	Respiratory conditions due to other specified external agents
	J709	Respiratory conditions due to unspecified external agent
	J82	Pulmonary eosinophilia, not elsewhere classified
	J840	Alveolar and parietoalveolar conditions
	J841	Other interstitial pulmonary diseases with fibrosis
	J848	Other specified interstitial pulmonary diseases
	J849	Interstitial pulmonary disease, unspecified
	J850	Gangrene and necrosis of lung
	J851	Abscess of lung with pneumonia
	J852	Abscess of lung without pneumonia
	J853	Abscess of mediastinum
	J90	Pleural effusion, not elsewhere classified
	J91	Pleural effusion in conditions classified elsewhere
	J920	Pleural plaque with presence of asbestos

ACCS Cell	ICD-10-CA Code	ICD-10-CA Description
851-857 Diag Inv & Management General Respiratory		
	J929	Pleural plaque without asbestos
	J930	Spontaneous tension pneumothorax
	J931	Other spontaneous pneumothorax
	J938	Other pneumothorax
	J939	Pneumothorax, unspecified
	J940	Chylous effusion
	J941	Fibrothorax
	J942	Haemothorax
	J948	Other specified pleural conditions
	J949	Pleural condition, unspecified
	J954	Mendelson's syndrome
	J9580	Postprocedural pneumothorax
	J9588	Other postprocedural respiratory disorders
	J980	Diseases of bronchus, not elsewhere classified
	J983	Compensatory emphysema
	J984	Other disorders of lung
	J985	Diseases of mediastinum, not elsewhere classified
	J986	Disorders of diaphragm
	J988	Other specified respiratory disorders
	J989	Respiratory disorder, unspecified
	J990	Rheumatoid lung disease
	J991	Respiratory disorders in other diffuse connective tissue disorders
	J998	Respiratory disorders in other diseases classified elsewhere
	M051	Rheumatoid lung disease
	M940	Chondrocostal junction syndrome [Tietze]
	Q330	Congenital cystic lung
	Q331	Accessory lobe of lung
	Q332	Sequestration of lung
	Q333	Agensis of lung
	Q334	Congenital bronchiectasis
	Q335	Ectopic tissue in lung
	Q336	Hypoplasia and dysplasia of lung
	Q338	Other congenital malformations of lung
	Q339	Congenital malformation of lung, unspecified
	Q340	Anomaly of pleura
	Q341	Congenital cyst of mediastinum
	Q348	Other specified congenital malformations of respiratory system
	Q349	Congenital malformation of respiratory system, unspecified
	Q676	Pectus excavatum
	Q677	Pectus carinatum
	Q766	Other congenital malformations of ribs
	Q767	Congenital malformation of sternum
	Q768	Other congenital malformations of bony thorax
	Q769	Congenital malformation of bony thorax, unspecified
	Q790	Congenital diaphragmatic hernia
	Q791	Other congenital malformations of diaphragm
	R042	Haemoptysis
	R048	Haemorrhage from other sites in respiratory passages
	R049	Haemorrhage from respiratory passages, unspecified
	R060	Dyspnoea
	R061	Stridor

ACCS Cell	ICD-10-CA Code	ICD-10-CA Description
851-857 Diag Inv & Management General Respiratory		
	R062	Wheezing
	R063	Periodic breathing
	R064	Hyperventilation
	R065	Mouth breathing
	R068	Other and unspecified abnormalities of breathing
	R071	Chest pain on breathing
	R073	Other chest pain
	R091	Pleurisy
	R093	Abnormal sputum
	R098	Other specified symptoms and signs involving the circulatory and respiratory systems
	T800	Air embolism following infusion, transfusion and therapeutic injection
	T8181	Emphysema (subcutaneous) resulting from a procedure
	T86800	Rejection of Lung transplant
	T86801	Failure of lung transplant
	T86802	Infection of lung transplant
	Z030	Observation for suspected tuberculosis
	Z902	Acquired absence of lung [part of]
	Z942	Lung transplant status
	Z990	Dependence on aspirator
	Z991	Dependence on respirator

ACCS CELL
863-864 Severe Respiratory Disease

ACCS Cell	ICD-10-CA Code	ICD-10-CA Description
863-864 Diag Inv & Management Severe Respiratory Disease		
	J051	Acute epiglottitis
	J4501	Predominantly allergic asthma with stated status asthmaticus
	J4511	Nonallergic asthma with stated status asthmaticus
	J4581	Mixed asthma with stated status asthmaticus
	J4591	Asthma, unspecified, with stated status asthmaticus
	J6790	Allergic bronchopulmonary aspergillosis
	J80	Adult respiratory distress syndrome
	J81	Pulmonary oedema
	J860	Pyothorax with fistula
	J869	Pyothorax without fistula
	J9500	Hemorrhage from tracheostomy stoma
	J9501	Infection of tracheostomy stoma
	J9502	Malfunction of tracheostomy stoma
	J9503	Tracheo-esophageal fistula following tracheostomy
	J9508	Other specified tracheostomy complication
	J951	Acute pulmonary insufficiency following thoracic surgery
	J952	Acute pulmonary insufficiency following nonthoracic surgery
	J953	Chronic pulmonary insufficiency following surgery
	J955	Postprocedural subglottic stenosis
	J959	Postprocedural respiratory disorder, unspecified
	J960	Acute respiratory failure
	J961	Chronic respiratory failure
	J969	Respiratory failure, unspecified
	J9810	Atelectasis
	J9818	Other specified pulmonary collapse
	J982	Interstitial emphysema
	R090	Asphyxia unspecified
	R092	Respiratory arrest
	U0490	Suspected Severe acute respiratory syndrome
	U0491	Probable Severe acute respiratory syndrome

Skin & Soft Tissue Clinical Grouping

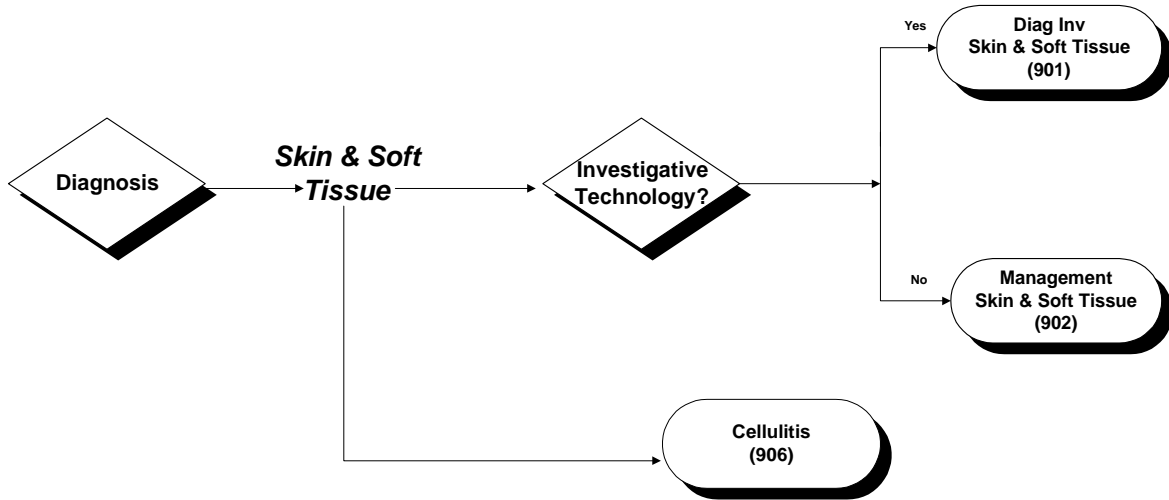

ACCS Grouper
04/00

ACCS CELL
901-905 Skin & Soft Tissue

ACCS Cell	ICD-10-CA Code	ICD-10-CA Description
901-902 Diag Inv & Management Skin & Soft Tissue		
	A067	Cutaneous amoebiasis
	A184	Tuberculosis of skin and subcutaneous tissue
	A220	Cutaneous anthrax
	A311	Cutaneous mycobacterial infection
	A363	Cutaneous diphtheria
	A422	Cervicofacial actinomycosis
	A431	Cutaneous nocardiosis
	A46	Erysipelas
	A513	Secondary syphilis of skin and mucous membranes
	A660	Initial lesions of yaws
	A661	Multiple papillomata and wet crab yaws
	A662	Other early skin lesions of yaws
	A663	Hyperkeratosis of yaws
	A664	Gummata and ulcers of yaws
	A670	Primary lesions of pinta
	A671	Intermediate lesions of pinta
	A673	Mixed lesions of pinta
	B000	Eczema herpeticum
	B009	Herpesviral infection, unspecified
	B029	Zoster without complication
	B081	Molluscum contagiosum
	B350	Tinea barbae and tinea capitis
	B351	Tinea unguium
	B352	Tinea manuum
	B353	Tinea pedis
	B354	Tinea corporis
	B355	Tinea imbricata
	B356	Tinea cruris
	B358	Other dermatophytoses
	B359	Dermatophytosis, unspecified
	B360	Pityriasis versicolor
	B361	Tinea nigra
	B362	White piedra
	B363	Black piedra
	B368	Other specified superficial mycoses
	B369	Superficial mycosis, unspecified
	B372	Candidiasis of skin and nail
	B383	Cutaneous coccidioidomycosis
	B551	Cutaneous leishmaniasis
	B552	Mucocutaneous leishmaniasis
	B653	Cercarial dermatitis
	B834	Internal hirudiniasis
	B850	Pediculosis due to <i>Pediculus humanus capitis</i>
	B851	Pediculosis due to <i>Pediculus humanus corporis</i>
	B852	Pediculosis, unspecified
	B853	Phthiriasis
	B854	Mixed pediculosis and phthiriasis
	B86	Scabies

ACCS Cell	ICD-10-CA Code	ICD-10-CA Description
901-902 Diag Inv & Management Skin & Soft Tissue		
	B870	Cutaneous myiasis
	B871	Wound myiasis
	B878	Myiasis of other sites
	B879	Myiasis, unspecified
	B880	Other acariasis
	B881	Tungiasis [sandflea infestation]
	B882	Other arthropod infestations
	B883	External hirudiniasis
	B888	Other specified infestations
	B889	Infestation, unspecified
	D170	Benign lipomatous neoplasm of skin and subcutaneous tissue of head, face and neck
	D171	Benign lipomatous neoplasm of skin and subcutaneous tissue of trunk
	D172	Benign lipomatous neoplasm of skin and subcutaneous tissue of limbs
	D173	Benign lipomatous neoplasm of skin and subcutaneous tissue of other and unspecified sites
	D177	Benign lipomatous neoplasm of other sites
	D179	Benign lipomatous neoplasm, unspecified
	D1800	Haemangioma of subcutaneous tissue
	D197	Benign neoplasm of mesothelial tissue of other sites
	D199	Benign neoplasm of mesothelial tissue, unspecified
	D210	Other benign neoplasm of connective and other soft tissue of head, face and neck
	D211	Other benign neoplasm of connective and other soft tissue of upper limb, including shoulder
	D212	Other benign neoplasm of connective and other soft tissue of lower limb, including hip
	D213	Other benign connective and other soft tissue of thorax
	D214	Other benign neoplasm of connective and other soft tissue of abdomen
	D215	Other benign neoplasm of connective and other soft tissue of pelvis
	D216	Other benign neoplasm of connective and other soft tissue of trunk, unspecified
	D219	Other benign neoplasm of connective and other soft tissue, unspecified
	D220	Melanocytic naevi of lip
	D222	Melanocytic naevi of ear and external auricular canal
	D223	Melanocytic naevi of other and unspecified parts of face
	D224	Melanocytic naevi of scalp and neck
	D225	Melanocytic naevi of trunk
	D226	Melanocytic naevi of upper limb, including shoulder
	D227	Melanocytic naevi of lower limb, including hip
	D229	Melanocytic naevi, unspecified
	D230	Other benign neoplasm of skin of lip
	D232	Other benign neoplasms of skin of ear and external auricular canal
	D233	Other benign neoplasm of skin of other and unspecified parts of face
	D234	Other benign neoplasm of skin of scalp and neck
	D235	Other benign neoplasm of skin of trunk
	D236	Other benign neoplasm of skin of upper limb, including shoulder
	D237	Other benign neoplasm of skin of lower limb, including hip
	D239	Other benign neoplasm of skin, unspecified
	D24	Benign neoplasm of breast
	D3610	Benign neoplasm of peripheral nerves and autonomic nervous system of face, head and neck
	D3611	Benign neoplasm of peripheral nerves and autonomic nervous system, upper limb, including shoulder

ACCS Cell	ICD-10-CA Code	ICD-10-CA Description
901-902 Diag Inv & Management Skin & Soft Tissue		
	D3612	Benign newplasm of peripheral nerves and autonomic nervous system of lower limb, including hip
	D3613	Benign neoplasm of peripheral nerves and autonomic nervous system of thorax
	D3614	Benign neoplasm of peripheral nerves and autonomic nervous system of abdomen
	D3615	Benign neoplasm of peripheral nerves and autonomic nervous system of pelvis
	D3616	Benign neoplasm of peripheral nerves and autonomic nervous system of trunk, unspecified
	D3619	Benign neoplasm of peripheral nerves and autonomic nervous system, unspecified
	D367	Benign neoplasm of other specified sites
	D369	Benign neoplasm of unspecified site
	H026	Xanthelasma of eyelid
	I781	Naevus, non-neoplastic
	I890	Lymphoedema, not elsewhere classified
	I891	Lymphangitis
	I972	Postmastectomy lymphoedema syndrome
	L00	Staphylococcal scalded skin syndrome
	L010	Impetigo [any organism] [any site]
	L011	Impetiginization of other dermatoses
	L020	Cutaneous abscess, furuncle and carbuncle of face
	L021	Cutaneous abscess, furuncle and carbuncle of neck
	L022	Cutaneous abscess, furuncle and carbuncle of trunk
	L023	Cutaneous abscess, furuncle and carbuncle of buttock
	L024	Cutaneous abscess, furuncle and carbuncle of limb
	L028	Cutaneous abscess, furuncle and carbuncle of other sites
	L029	Cutaneous abscess, furuncle and carbuncle, unspecified
	L040	Acute lymphadenitis of face, head and neck
	L041	Acute lymphadenitis of trunk
	L042	Acute lymphadenitis of upper limb
	L043	Acute lymphadenitis of lower limb
	L048	Acute lymphadenitis of other sites
	L049	Acute lymphadenitis, unspecified
	L050	Pilonidal cyst with abscess
	L059	Pilonidal cyst without abscess
	L080	Pyoderma
	L081	Erythrasma
	L088	Other specified local infections of skin and subcutaneous tissue
	L089	Local infection of skin and subcutaneous tissue, unspecified
	L100	Pemphigus vulgaris
	L101	Pemphigus vegetans
	L102	Pemphigus foliaceus
	L103	Brazilian pemphigus [fogo selvagem]
	L104	Pemphigus erythematosis
	L105	Drug-induced pemphigus
	L1080	Paraneoplastic pemphigus
	L1088	Other pemphigus
	L109	Pemphigus, unspecified
	L110	Acquired keratosis follicularis
	L111	Transient acantholytic dermatosis [Grover]
	L118	Other specified acantholytic disorders
	L119	Acantholytic disorder, unspecified

ACCS Cell	ICD-10-CA Code	ICD-10-CA Description
901-902 Diag Inv & Management Skin & Soft Tissue		
	L120	Bullous pemphigoid
	L121	Cicatricial pemphigoid
	L122	Chronic bullous disease of childhood
	L123	Acquired epidermolysis bullosa
	L128	Other pemphigoid
	L129	Pemphigoid, unspecified
	L130	Dermatitis herpetiformis
	L138	Other specified bullous disorders
	L139	Bullous disorder, unspecified
	L14	Bullous disorders in diseases classified elsewhere
	L200	Besnier's prurigo
	L208	Other atopic dermatitis
	L209	Atopic dermatitis, unspecified
	L210	Seborrhoea capitis
	L211	Seborrhoeic infantile dermatitis
	L218	Other seborrhoeic dermatitis
	L219	Seborrhoeic dermatitis, unspecified
	L22	Diaper [napkin] dermatitis
	L230	Allergic contact dermatitis due to metals
	L231	Allergic contact dermatitis due to adhesives
	L232	Allergic contact dermatitis due to cosmetics
	L233	Allergic contact dermatitis due to drugs in contact with skin
	L234	Allergic contact dermatitis due to dyes
	L235	Allergic contact dermatitis due to other chemical products
	L236	Allergic contact dermatitis due to food in contact with skin
	L237	Allergic contact dermatitis due to plants, except food
	L238	Allergic contact dermatitis due to other agents
	L239	Allergic contact dermatitis, unspecified cause
	L240	Irritant contact dermatitis due to detergents
	L241	Irritant contact dermatitis due to oils and greases
	L242	Irritant contact dermatitis due to solvents
	L243	Irritant contact dermatitis due to cosmetics
	L244	Irritant contact dermatitis due to drugs in contact with skin
	L245	Irritant contact dermatitis due to other chemical products
	L246	Irritant contact dermatitis due to food in contact with skin
	L247	Irritant contact dermatitis due to plants, except food
	L248	Irritant contact dermatitis due to other agents
	L249	Irritant contact dermatitis, unspecified cause
	L250	Unspecified contact dermatitis due to cosmetics
	L251	Unspecified contact dermatitis due to drugs in contact with skin
	L252	Unspecified contact dermatitis due to dyes
	L253	Unspecified contact dermatitis due to other chemical products
	L254	Unspecified contact dermatitis due to food in contact with skin
	L255	Unspecified contact dermatitis due to plants, except food
	L258	Unspecified contact dermatitis due to other agents
	L259	Unspecified contact dermatitis, unspecified cause
	L26	Exfoliative dermatitis
	L270	Generalized skin eruption due to drugs and medicaments
	L271	Localized skin eruption due to drugs and medicaments
	L272	Dermatitis due to ingested food
	L278	Dermatitis due to other substances taken internally

ACCS Cell	ICD-10-CA Code	ICD-10-CA Description
901-902 Diag Inv & Management Skin & Soft Tissue		
	L279	Dermatitis due to unspecified substance taken internally
	L280	Lichen simplex chronicus
	L281	Prurigo nodularis
	L282	Other prurigo
	L290	Pruritus ani
	L291	Pruritus scroti
	L292	Pruritus vulvae
	L293	Anogenital pruritus, unspecified
	L298	Other pruritus
	L299	Pruritus, unspecified
	L300	Nummular dermatitis
	L301	Dyshidrosis [pompholyx]
	L302	Cutaneous autosensitization
	L303	Infective dermatitis
	L304	Erythema intertrigo
	L305	Pityriasis alba
	L308	Other specified dermatitis
	L309	Dermatitis, unspecified
	L400	Psoriasis vulgaris
	L401	Generalized pustular psoriasis
	L402	Acrodermatitis continua
	L403	Pustulosis palmaris et plantaris
	L404	Guttate psoriasis
	L408	Other psoriasis
	L409	Psoriasis, unspecified
	L410	Pityriasis lichenoides et varioliformis acuta
	L411	Pityriasis lichenoides chronica
	L412	Lymphomatoid papulosis
	L413	Small plaque parapsoriasis
	L414	Large plaque parapsoriasis
	L415	Retiform parapsoriasis
	L418	Other parapsoriasis
	L419	Parapsoriasis, unspecified
	L42	Pityriasis rosea
	L430	Hypertrophic lichen planus
	L431	Bullous lichen planus
	L432	Lichenoid drug reaction
	L433	Subacute (active) lichen planus
	L438	Other lichen planus
	L439	Lichen planus, unspecified
	L440	Pityriasis rubra pilaris
	L441	Lichen nitidus
	L442	Lichen striatus
	L443	Lichen ruber moniliformis
	L444	Infantile papular acrodermatitis [Giannotti-Crosti]
	L448	Other specified papulosquamous disorders
	L449	Papulosquamous disorder, unspecified
	L45	Papulosquamous disorders in diseases classified elsewhere
	L500	Allergic urticaria
	L501	Idiopathic urticaria
	L502	Urticaria due to cold and heat

ACCS Cell	ICD-10-CA Code	ICD-10-CA Description
901-902 Diag Inv & Management Skin & Soft Tissue		
	L503	Dermatographic urticaria
	L504	Vibratory urticaria
	L505	Cholinergic urticaria
	L506	Contact urticaria
	L508	Other urticaria
	L509	Urticaria, unspecified
	L510	Nonbullous erythema multiforme
	L511	Bullous erythema multiforme
	L512	Toxic epidermal necrolysis [Lyell]
	L518	Other erythema multiforme
	L519	Erythema multiforme, unspecified
	L52	Erythema nodosum
	L530	Toxic erythema
	L531	Erythema annulare centrifugum
	L532	Erythema marginatum
	L533	Other chronic figurate erythema
	L538	Other specified erythematous conditions
	L539	Erythematous condition, unspecified
	L540	Erythema marginatum in acute rheumatic fever
	L548	Erythema in other diseases classified elsewhere
	L550	Sunburn of first degree
	L551	Sunburn of second degree
	L552	Sunburn of third degree
	L558	Other sunburn
	L559	Sunburn, unspecified
	L560	Drug phototoxic response
	L561	Drug photoallergic response
	L562	Photocontact dermatitis [berloque dermatitis]
	L563	Solar urticaria
	L564	Polymorphous light eruption
	L568	Other specified acute skin changes due to ultraviolet radiation
	L569	Acute skin change due to ultraviolet radiation, unspecified
	L570	Actinic keratosis
	L571	Actinic reticuloid
	L572	Cutis rhomboidalis nuchae
	L573	Poikiloderma of Civatte
	L574	Cutis laxa senilis
	L575	Actinic granuloma
	L578	Other skin changes due to chronic exposure to nonionizing radiation
	L579	Skin changes due to chronic exposure to nonionizing radiation, unspecified
	L580	Acute radiodermatitis
	L581	Chronic radiodermatitis
	L589	Radiodermatitis, unspecified
	L590	Erythema ab igne [dermatitis ab igne]
	L598	Other specified disorders of skin and subcutaneous tissue related to radiation
	L599	Disorder of skin and subcutaneous tissue related to radiation, unspecified
	L600	Ingrowing nail
	L601	Onycholysis
	L602	Onychogryphosis
	L603	Nail dystrophy
	L604	Beau's lines

ACCS Cell	ICD-10-CA Code	ICD-10-CA Description
901-902 Diag Inv & Management Skin & Soft Tissue		
	L605	Yellow nail syndrome
	L608	Other nail disorders
	L609	Nail disorder, unspecified
	L628	Nail disorders in other diseases classified elsewhere
	L630	Alopecia (capitis) totalis
	L631	Alopecia universalis
	L632	Ophiasis
	L638	Other alopecia areata
	L639	Alopecia areata, unspecified
	L640	Drug-induced androgenic alopecia
	L648	Other androgenic alopecia
	L649	Androgenic alopecia, unspecified
	L650	Telogen effluvium
	L651	Anagen effluvium
	L652	Alopecia mucinosa
	L658	Other specified nonscarring hair loss
	L659	Nonscarring hair loss, unspecified
	L660	Pseudopelade
	L661	Lichen planopilaris
	L662	Folliculitis decalvans
	L663	Perifolliculitis capitis abscedens
	L664	Folliculitis ulerythematososa reticulata
	L668	Other cicatricial alopecia
	L669	Cicatricial alopecia, unspecified
	L670	Trichorrhexis nodosa
	L671	Variations in hair colour
	L678	Other hair colour and hair shaft abnormalities
	L679	Hair colour and hair shaft abnormality, unspecified
	L680	Hirsutism
	L681	Acquired hypertrichosis lanuginosa
	L682	Localized hypertrichosis
	L683	Polytrichia
	L688	Other hypertrichosis
	L689	Hypertrichosis, unspecified
	L700	Acne vulgaris
	L701	Acne conglobata
	L702	Acne varioliformis
	L703	Acne tropica
	L704	Infantile acne
	L705	Acné excoyée des jeunes filles
	L708	Other acne
	L709	Acne, unspecified
	L710	Perioral dermatitis
	L711	Rhinophyma
	L718	Other rosacea
	L719	Rosacea, unspecified
	L720	Epidermal cyst
	L721	Trichilemmal cyst
	L722	Steatocystoma multiplex
	L728	Other follicular cysts of skin and subcutaneous tissue
	L729	Follicular cyst of skin and subcutaneous tissue, unspecified

ACCS Cell	ICD-10-CA Code	ICD-10-CA Description
901-902 Diag Inv & Management Skin & Soft Tissue		
	L730	Acne keloid
	L731	Pseudofolliculitis barbae
	L732	Hidradenitis suppurativa
	L738	Other specified follicular disorders
	L739	Follicular disorder, unspecified
	L740	Miliaria rubra
	L741	Miliaria crystallina
	L742	Miliaria profunda
	L743	Miliaria, unspecified
	L744	Anhidrosis
	L748	Other eccrine sweat disorders
	L749	Eccrine sweat disorder, unspecified
	L750	Bromhidrosis
	L751	Chromhidrosis
	L752	Apocrine miliaria
	L758	Other apocrine sweat disorders
	L759	Apocrine sweat disorder, unspecified
	L80	Vitiligo
	L810	Postinflammatory hyperpigmentation
	L811	Chloasma
	L812	Freckles
	L813	Café au lait spots
	L814	Other melanin hyperpigmentation
	L815	Leukoderma, not elsewhere classified
	L816	Other disorders of diminished melanin formation
	L817	Pigmented purpuric dermatosis
	L818	Other specified disorders of pigmentation
	L819	Disorder of pigmentation, unspecified
	L82	Seborrhoeic keratosis
	L83	Acanthosis nigricans
	L84	Corns and callosities
	L850	Acquired ichthyosis
	L851	Acquired keratosis [keratoderma] palmaris et plantaris
	L852	Keratosis punctata (palmaris et plantaris)
	L853	Xerosis cutis
	L858	Other specified epidermal thickening
	L859	Epidermal thickening, unspecified
	L86	Keratoderma in diseases classified elsewhere
	L870	Keratosis follicularis et parafollicularis in cutem penetrans [Kyrle]
	L872	Elastosis perforans serpiginosa
	L878	Other transepidermal elimination disorders
	L879	Transepidermal elimination disorder, unspecified
	L88	Pyoderma gangrenosum
	L890	Decubitus ulcer limited to erythema only [redness] without skin breakdown (Stage 1)
	L891	Decubitus ulcer limited to breakdown of skin (Stage 2)
	L892	Decubitus ulcer with fat layer exposed (Stage 3)
	L893	Decubitus ulcer with depth involving muscle (Stage 4)
	L894	Decubitus ulcer with depth involving bone (Stage 5)
	L895	Decubitus ulcer with joint space involvement (Stage 5)
	L898	Decubitus ulcer with necrosis involving muscle or bone (Stage X)

ACCS Cell	ICD-10-CA Code	ICD-10-CA Description
901-902 Diag Inv & Management Skin & Soft Tissue		
	L899	Decubitus ulcer without mention of severity
	L900	Lichen sclerosus et atrophicus
	L901	Anetoderma of Schweneringer-Buzzi
	L902	Anetoderma of Jadassohn-Pellizzari
	L903	Atrophoderma of Pasini and Pierini
	L904	Acrodermatitis chronica atrophicans
	L905	Scar conditions and fibrosis of skin
	L906	Striae atrophicae
	L908	Other atrophic disorders of skin
	L909	Atrophic disorder of skin, unspecified
	L910	Keloid scar
	L918	Other hypertrophic disorders of skin
	L919	Hypertrophic disorder of skin, unspecified
	L920	Granuloma annulare
	L921	Necrobiosis lipoidica, not elsewhere classified
	L922	Granuloma faciale [eosinophilic granuloma of skin]
	L923	Foreign body granuloma of skin and subcutaneous tissue
	L928	Other granulomatous disorders of skin and subcutaneous tissue
	L929	Granulomatous disorder of skin and subcutaneous tissue, unspecified
	L930	Discoid lupus erythematosus
	L931	Subacute cutaneous lupus erythematosus
	L932	Other local lupus erythematosus
	L940	Localized scleroderma [morphea]
	L941	Linear scleroderma
	L942	Calcinosis cutis
	L943	Sclerodactyly
	L944	Gottron's papules
	L945	Poikiloderma vasculare atrophicans
	L948	Other specified localized connective tissue disorders
	L949	Localized connective tissue disorder, unspecified
	L950	Livedoid vasculitis
	L951	Erythema elevatum diutinum
	L958	Other vasculitis limited to skin
	L959	Vasculitis limited to skin, unspecified
	L970	Ulcer of lower limb limited to erythema only [redness] without skin breakdown (Stage 1)
	L971	Ulcer of lower limb limited to breakdown of skin (Stage 2)
	L972	Ulcer of lower limb with fat layer exposed (Stage 3)
	L973	Ulcer of lower limb with depth involving muscle (Stage 4)
	L974	Ulcer of lower limb with depth involving bone (Stage 5)
	L975	Ulcer of lower limb with joint space involvement (Stage 5)
	L978	Ulcer of lower limb with necrosis involving muscle or bone (Stage X)
	L979	Ulcer of lower limb without mention of severity
	L980	Pyogenic granuloma
	L981	Factitial dermatitis
	L982	Febrile neutrophilic dermatosis [Sweet]
	L984	Chronic ulcer of skin, not elsewhere classified
	L985	Mucinosis of skin
	L986	Other infiltrative disorders of skin and subcutaneous tissue
	L988	Other specified disorders of skin and subcutaneous tissue
	L989	Disorder of skin and subcutaneous tissue, unspecified

ACCS Cell	ICD-10-CA Code	ICD-10-CA Description
901-902 Diag Inv & Management Skin & Soft Tissue		
	L998	Other specified disorders of skin and subcutaneous tissue in diseases classified elsewhere
	M356	Relapsing panniculitis [Weber-Christian]
	M5400	Panniculitis affecting regions of neck and back, multiple sites in spine
	M5401	Panniculitis affecting regions of neck and back, occipito-atlanto-axial region
	M5402	Panniculitis affecting regions of neck and back, cervical region
	M5403	Panniculitis affecting regions of neck and back, cervicothoracic region
	M7930	Panniculitis, unspecified, multiple sites
	M7931	Panniculitis, unspecified, shoulder region
	M7932	Panniculitis, unspecified, upper arm
	M7933	Panniculitis, unspecified, forearm
	M7934	Panniculitis, unspecified, hand
	M7935	Panniculitis, unspecified, pelvic region and thigh
	M7936	Panniculitis, unspecified, lower leg
	M7937	Panniculitis, unspecified, ankle and foot
	M7938	Panniculitis, unspecified, other site
	M7939	Panniculitis, unspecified, unspecified site
	M794	Hypertrophy of (infrapatellar) fat pad
	M7950	Residual foreign body in soft tissue, multiple sites
	M7951	Residual foreign body in soft tissue, shoulder region
	M7952	Residual foreign body in soft tissue, upper arm
	M7953	Residual foreign body in soft tissue, forearm
	M7954	Residual foreign body in soft tissue, hand
	M7955	Residual foreign body in soft tissue, pelvic region and thigh
	M7956	Residual foreign body in soft tissue, lower leg
	M7957	Residual foreign body in soft tissue, ankle and foot
	M7958	Residual foreign body in soft tissue, other site
	M7959	Residual foreign body in soft tissue, unspecified site
	N600	Solitary cyst of breast
	N601	Diffuse cystic mastopathy
	N602	Fibroadenosis of breast
	N603	Fibrosclerosis of breast
	N604	Mammary duct ectasia
	N608	Other benign mammary dysplasias
	N609	Benign mammary dysplasia, unspecified
	N61	Inflammatory disorders of breast
	N62	Hypertrophy of breast
	N63	Unspecified lump in breast
	N640	Fissure and fistula of nipple
	N641	Fat necrosis of breast
	N642	Atrophy of breast
	N643	Galactorrhoea not associated with childbirth
	N644	Mastodynia
	N645	Other signs and symptoms in breast
	N648	Other specified disorders of breast
	N649	Disorder of breast, unspecified
	N806	Endometriosis in cutaneous scar
	Q183	Webbing of neck
	Q189	Congenital malformation of face and neck, unspecified
	Q800	Ichthyosis vulgaris
	Q801	X-linked ichthyosis

ACCS Cell	ICD-10-CA Code	ICD-10-CA Description
901-902 Diag Inv & Management Skin & Soft Tissue		
	Q802	Lamellar ichthyosis
	Q803	Congenital bullous ichthyosiform erythroderma
	Q804	Harlequin fetus
	Q808	Other congenital ichthyosis
	Q809	Congenital ichthyosis, unspecified
	Q810	Epidermolysis bullosa simplex
	Q811	Epidermolysis bullosa letalis
	Q812	Epidermolysis bullosa dystrophica
	Q818	Other epidermolysis bullosa
	Q819	Epidermolysis bullosa, unspecified
	Q820	Hereditary lymphoedema
	Q821	Xeroderma pigmentosum
	Q822	Mastocytosis
	Q823	Incontinentia pigmenti
	Q824	Ectodermal dysplasia (anhidrotic)
	Q825	Congenital non-neoplastic naevus
	Q828	Other specified congenital malformations of skin
	Q829	Congenital malformation of skin, unspecified
	Q830	Congenital absence of breast with absent nipple
	Q831	Accessory breast
	Q832	Absent nipple
	Q833	Accessory nipple
	Q838	Other congenital malformations of breast
	Q839	Congenital malformation of breast, unspecified
	Q840	Congenital alopecia
	Q841	Congenital morphological disturbances of hair, not elsewhere classified
	Q842	Other congenital malformations of hair
	Q843	Anonychia
	Q844	Congenital leukonychia
	Q845	Enlarged and hypertrophic nails
	Q846	Other congenital malformations of nails
	Q848	Other specified congenital malformations of integument
	Q849	Congenital malformation of integument, unspecified
	Q858	Other phakomatoses, not elsewhere classified
	Q859	Phakomatosis, unspecified
	R02	Gangrene, not elsewhere classified
	R200	Anaesthesia of skin
	R201	Hypoaesthesia of skin
	R202	Paraesthesia of skin
	R203	Hyperaesthesia
	R208	Other and unspecified disturbances of skin sensation
	R21	Rash and other nonspecific skin eruption
	R220	Localized swelling, mass and lump, head
	R221	Localized swelling, mass and lump, neck
	R222	Localized swelling, mass and lump, trunk
	R223	Localized swelling, mass and lump, upper limb
	R224	Localized swelling, mass and lump, lower limb
	R227	Localized swelling, mass and lump, multiple sites
	R229	Localized swelling, mass and lump, unspecified
	R233	Spontaneous ecchymoses
	R234	Changes in skin texture

ACCS Cell	ICD-10-CA Code	ICD-10-CA Description
901-902 Diag Inv & Management Skin & Soft Tissue		
	R238	Other and unspecified skin changes
	R590	Localized enlarged lymph nodes
	R591	Generalized enlarged lymph nodes
	R599	Enlarged lymph nodes, unspecified
	R610	Localized hyperhidrosis
	R611	Generalized hyperhidrosis
	R619	Hyperhidrosis, unspecified
	R92	Abnormal findings on diagnostic imaging of breast
	S000	Superficial injury of scalp
	S003	Superficial injury of nose
	S004	Superficial injury of ear
	S005	Superficial injury of lip and oral cavity
	S007	Multiple superficial injuries of head
	S008	Superficial injury of other parts of head
	S009	Superficial injury of head, part unspecified
	S101	Other and unspecified superficial injuries of throat
	S107	Multiple superficial injuries of neck
	S108	Superficial injury of other parts of neck
	S109	Superficial injury of neck, part unspecified
	S201	Other and unspecified superficial injuries of breast
	S203	Other superficial injuries of front wall of thorax
	S204	Other superficial injuries of back wall of thorax
	S207	Multiple superficial injuries of thorax
	S208	Superficial injury of other and unspecified parts of thorax
	S307	Multiple superficial injuries of abdomen, lower back and pelvis
	S3080	Other superficial injuries of lower back and pelvis
	S3081	Other superficial injuries of abdominal wall
	S3082	Other superficial injuries of penis
	S3083	Other superficial injuries of scrotum and testes
	S3084	Other superficial injuries of vagina and vulva
	S3085	Other superficial injuries of other external genital organs
	S3088	Other superficial injuries of abdomen, lower back and pelvis NOS
	S309	Superficial injury of abdomen, lower back and pelvis, part unspecified
	S407	Multiple superficial injuries of shoulder and upper arm
	S408	Other superficial injuries of shoulder and upper arm
	S409	Superficial injury of shoulder and upper arm, unspecified
	S507	Multiple superficial injuries of forearm
	S508	Other superficial injuries of forearm
	S509	Superficial injury of forearm, unspecified
	S607	Multiple superficial injuries of wrist and hand
	S608	Other superficial injuries of wrist and hand
	S609	Unspecified superficial injury of wrist and hand
	S707	Multiple superficial injuries of hip and thigh
	S708	Other superficial injuries of hip and thigh
	S709	Superficial injury of hip and thigh, unspecified
	S807	Multiple superficial injuries of lower leg
	S808	Other superficial injuries of lower leg
	S809	Superficial injury of lower leg, unspecified
	S907	Multiple superficial injuries of ankle and foot
	S908	Other superficial injuries of ankle and foot
	S909	Superficial injury of ankle and foot, unspecified

ACCS Cell	ICD-10-CA Code	ICD-10-CA Description
901-902 Diag Inv & Management Skin & Soft Tissue		
	T000	Superficial injuries involving head with neck
	T001	Superficial injuries involving thorax with abdomen, lower back and pelvis
	T002	Superficial injuries involving multiple regions of upper limb(s)
	T003	Superficial injuries involving multiple regions of lower limb(s)
	T006	Superficial injuries involving multiple regions of upper limb(s) with lower limb(s)
	T008	Superficial injuries involving other combinations of body regions
	T009	Multiple superficial injuries, unspecified
	T090	Superficial injury of trunk, level unspecified
	T110	Superficial injury of upper limb, level unspecified
	T130	Superficial injury of lower limb, level unspecified
	T140	Superficial injury of unspecified body region
	T854	Mechanical complication of breast prosthesis and implant
	Z4000	Prophylactic removal of breast
	Z410	Hair transplant
	Z411	Other plastic surgery for unacceptable cosmetic appearance
	Z412	Routine and ritual circumcision
	Z418	Other procedures for purposes other than remedying health state
	Z419	Procedure for purposes other than remedying health state, unspecified
	Z420	Follow-up care involving plastic surgery of head and neck
	Z421	Follow-up care involving plastic surgery of breast
	Z422	Follow-up care involving plastic surgery of other parts of trunk
	Z423	Follow-up care involving plastic surgery of upper extremity
	Z424	Follow-up care involving plastic surgery of lower extremity
	Z428	Follow-up care involving plastic surgery of other body part
	Z429	Follow-up care involving plastic surgery, unspecified
	Z443	Fitting and adjustment of external breast prosthesis
	Z480	Attention to surgical dressings and sutures
	Z945	Skin transplant status

**ACCS CELL
906 Cellulitis**

ACCS Cell	ICD-10-CA Code	ICD-10-CA Description
906 Cellulitis		
	B432	Subcutaneous phaeomycotic abscess and cyst
	L0300	Cellulitis of finger
	L0301	Cellulitis of toe
	L0310	Cellulitis of upper limb
	L0311	Cellulitis of lower limb
	L032	Cellulitis of face
	L0330	Cellulitis of chest wall
	L0331	Cellulitis of abdominal wall
	L0332	Cellulitis of umbilicus
	L0333	Cellulitis of groin
	L0334	Cellulitis of back [any part except buttock]
	L0335	Cellulitis of buttock
	L0336	Cellulitis of perineum
	L0339	Cellulitis of trunk, unspecified
	L038	Cellulitis of other sites
	L039	Cellulitis, unspecified
	L983	Eosinophilic cellulitis [Wells]

Systemic Infection Clinical Grouping

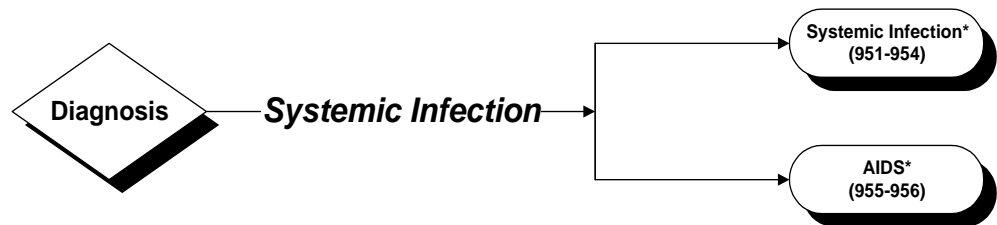

*Clinical Group broken down further -
see following pages.

ACCS Groupers
04/00

Systemic Infection Clinical Grouping

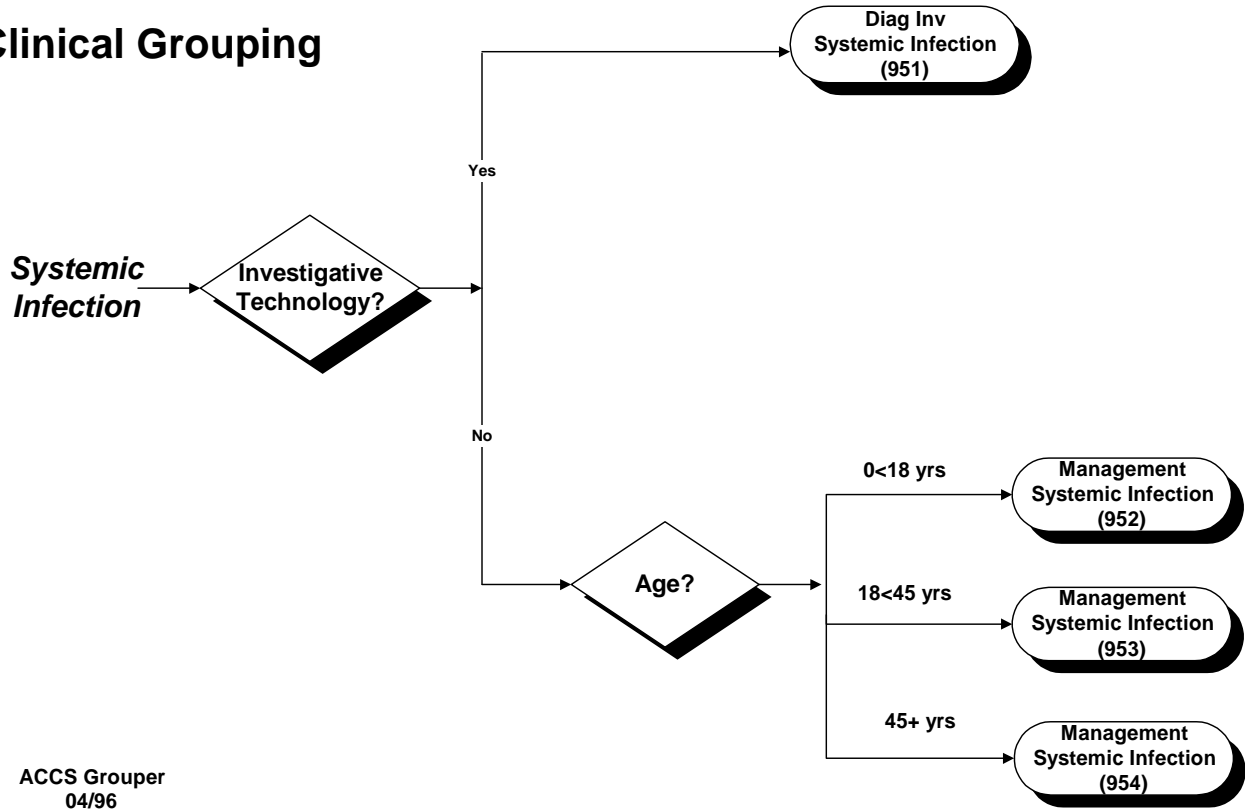

ACCS Grouper
04/96

Systemic Infection Clinical Grouping

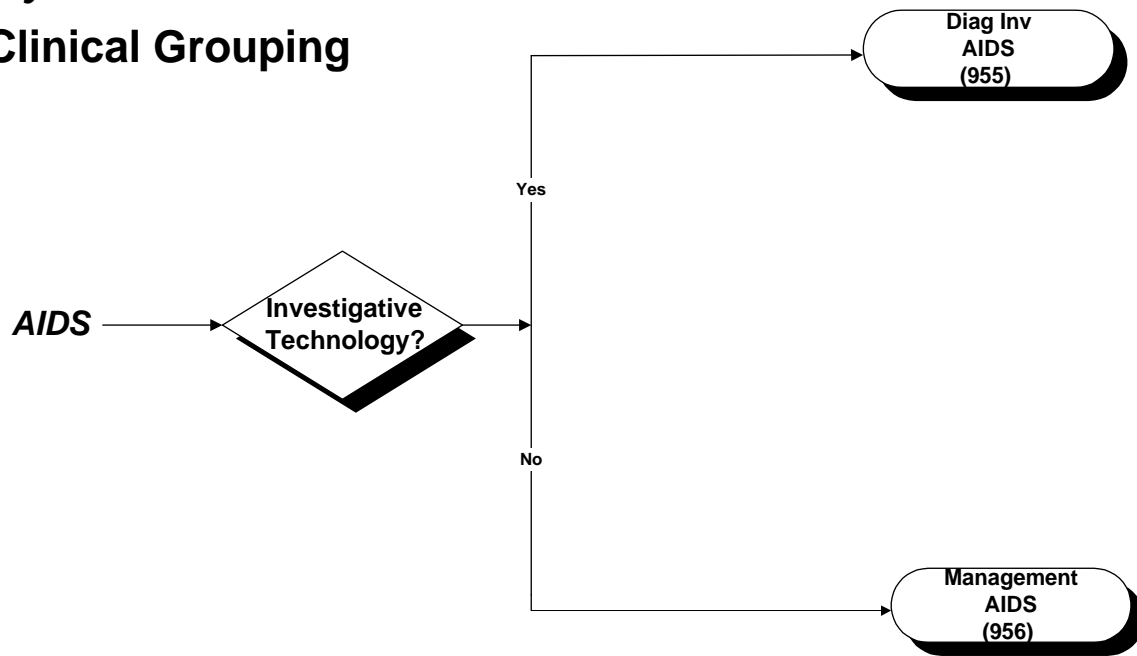

ACCS Grouper
04/00

ACCS CELL
951-954 Systemic Infection

ACCS Cell	ICD-10-CA Code	ICD-10-CA Description
951-954 Diag Inv & Management Systemic Infection		
	A010	Typhoid fever
	A011	Paratyphoid fever A
	A012	Paratyphoid fever B
	A013	Paratyphoid fever C
	A014	Paratyphoid fever, unspecified
	A021	Salmonella septicaemia
	A022	Localized salmonella infections
	A028	Other specified salmonella infections
	A029	Salmonella infection, unspecified
	A051	Botulism
	A066	Amoebic brain abscess
	A068	Amoebic infection of other sites
	A069	Amoebiasis, unspecified
	A188	Tuberculosis of other specified organs
	A190	Acute miliary tuberculosis of a single specified site
	A191	Acute miliary tuberculosis of multiple sites
	A192	Acute miliary tuberculosis, unspecified
	A198	Other miliary tuberculosis
	A199	Miliary tuberculosis, unspecified
	A200	Bubonic plague
	A201	Cellulocutaneous plague
	A203	Plague meningitis
	A207	Septicaemic plague
	A208	Other forms of plague
	A209	Plague, unspecified
	A210	Ulceroglandular tularaemia
	A211	Oculoglandular tularaemia
	A217	Generalized tularaemia
	A218	Other forms of tularaemia
	A219	Tularaemia, unspecified
	A227	Anthrax septicaemia
	A228	Other forms of anthrax
	A229	Anthrax, unspecified
	A230	Brucellosis due to <i>Brucella melitensis</i>
	A231	Brucellosis due to <i>Brucella abortus</i>
	A232	Brucellosis due to <i>Brucella suis</i>
	A233	Brucellosis due to <i>Brucella canis</i>
	A238	Other brucellosis
	A239	Brucellosis, unspecified
	A240	Glanders
	A241	Acute and fulminating melioidosis
	A242	Subacute and chronic melioidosis
	A243	Other melioidosis
	A244	Melioidosis, unspecified
	A250	Spirillosis
	A251	Streptobacillosis
	A259	Rat-bite fever, unspecified
	A260	Cutaneous erysipeloid

ACCS Cell	ICD-10-CA Code	ICD-10-CA Description
951-954 Diag Inv & Management Systemic Infection		
	A267	Erysipelothrix septicaemia
	A268	Other forms of erysipeloid
	A269	Erysipeloid, unspecified
	A270	Leptospirosis icterohaemorrhagica
	A279	Leptospirosis, unspecified
	A280	Pasteurellosis
	A281	Cat-scratch disease
	A282	Extraintestinal yersiniosis
	A288	Other specified zoonotic bacterial diseases, not elsewhere classified
	A289	Zoonotic bacterial disease, unspecified
	A300	Indeterminate leprosy
	A301	Tuberculoid leprosy
	A302	Borderline tuberculoid leprosy
	A303	Borderline leprosy
	A304	Borderline lepromatous leprosy
	A305	Lepromatous leprosy
	A308	Other forms of leprosy
	A309	Leprosy, unspecified
	A310	Pulmonary mycobacterial infection
	A312	Disseminated mycobacterium avium-intracellulare complex [DMAC] infection
	A318	Other mycobacterial infections
	A319	Mycobacterial infection, unspecified
	A320	Cutaneous listeriosis
	A321	Listerial meningitis and meningoencephalitis
	A327	Listerial septicaemia
	A328	Other forms of listeriosis
	A329	Listeriosis, unspecified
	A35	Other tetanus
	A368	Other diphtheria
	A369	Diphtheria, unspecified
	A38	Scarlet fever
	A391	Waterhouse-Friderichsen syndrome
	A392	Acute meningococcaemia
	A393	Chronic meningococcaemia
	A394	Meningococcaemia, unspecified
	A398	Other meningococcal infections
	A399	Meningococcal infection, unspecified
	A400	Septicaemia due to streptococcus, group A
	A401	Septicaemia due to streptococcus, group B
	A402	Septicaemia due to streptococcus, group D
	A403	Septicaemia due to Streptococcus pneumoniae
	A408	Other streptococcal septicaemia
	A409	Streptococcal septicaemia, unspecified
	A410	Septicaemia due to Staphylococcus aureus
	A411	Septicaemia due to other specified staphylococcus
	A412	Septicaemia due to unspecified staphylococcus
	A413	Septicaemia due to Haemophilus influenzae
	A414	Septicaemia due to anaerobes
	A4150	Septicaemia due to Escherichia coli [E.Coli]
	A4151	Septicaemia due to Pseudomonas
	A4152	Septicaemia due to Serratia

ACCS Cell	ICD-10-CA Code	ICD-10-CA Description
951-954 Diag Inv & Management Systemic Infection		
	A4158	Septicaemia due to other Gram-negative organisms
	A4180	Septicaemia due to Enterococcus
	A4188	Other specified septicaemia
	A419	Septicaemia, unspecified
	A427	Actinomycotic septicaemia
	A428	Other forms of actinomycosis
	A429	Actinomycosis, unspecified
	A438	Other forms of nocardiosis
	A439	Nocardiosis, unspecified
	A440	Systemic bartonellosis
	A441	Cutaneous and mucocutaneous bartonellosis
	A448	Other forms of bartonellosis
	A449	Bartonellosis, unspecified
	A480	Gas gangrene
	A483	Toxic shock syndrome
	A484	Brazilian purpuric fever
	A488	Other specified bacterial diseases
	A490	Staphylococcal infection, unspecified
	A491	Streptococcal infection, unspecified
	A492	Haemophilus influenzae infection, unspecified
	A493	Mycoplasma infection, unspecified
	A498	Other bacterial infections of unspecified site
	A499	Bacterial infection, unspecified
	A500	Early congenital syphilis, symptomatic
	A601	Herpesviral infection of perianal skin and rectum
	A667	Other manifestations of yaws
	A668	Latent yaws
	A669	Yaws, unspecified
	A680	Louse-borne relapsing fever
	A681	Tick-borne relapsing fever
	A689	Relapsing fever, unspecified
	A692	Lyme disease
	A70	Chlamydia psittaci infection
	A750	Epidemic louse-borne typhus fever due to Rickettsia prowazekii
	A751	Recrudescence typhus [Brill's disease]
	A752	Typhus fever due to Rickettsia typhi
	A753	Typhus fever due to Rickettsia tsutsugamushi
	A759	Typhus fever, unspecified
	A770	Spotted fever due to Rickettsia rickettsii
	A771	Spotted fever due to Rickettsia conorii
	A772	Spotted fever due to Rickettsia sibirica
	A773	Spotted fever due to Rickettsia australis
	A778	Other spotted fevers
	A779	Spotted fever, unspecified
	A78	Q fever
	A790	Trench fever
	A791	Rickettsialpox due to Rickettsia akari
	A798	Other specified rickettsioses
	A799	Rickettsiosis, unspecified
	A90	Dengue fever [classical dengue]
	A91	Dengue haemorrhagic fever

ACCS Cell	ICD-10-CA Code	ICD-10-CA Description
951-954 Diag Inv & Management Systemic Infection		
	A920	Chikungunya virus disease
	A921	O'nyong-nyong fever
	A923	West Nile fever
	A924	Rift Valley fever
	A928	Other specified mosquito-borne viral fevers
	A929	Mosquito-borne viral fever, unspecified
	A930	Oropouche virus disease
	A931	Sandfly fever
	A932	Colorado tick fever
	A938	Other specified arthropod-borne viral fevers
	A94	Unspecified arthropod-borne viral fever
	A950	Sylvatic yellow fever
	A951	Urban yellow fever
	A959	Yellow fever, unspecified
	A960	Junin haemorrhagic fever
	A961	Machupo haemorrhagic fever
	A962	Lassa fever
	A968	Other arenaviral haemorrhagic fevers
	A969	Arenaviral haemorrhagic fever, unspecified
	A980	Crimean-Congo haemorrhagic fever
	A981	Omsk haemorrhagic fever
	A982	Kyasanur Forest disease
	A983	Marburg virus disease
	A984	Ebola virus disease
	A988	Other specified viral haemorrhagic fevers
	A99	Unspecified viral haemorrhagic fever
	B001	Herpesviral vesicular dermatitis
	B007	Disseminated herpesviral disease
	B008	Other forms of herpesviral infection
	B010	Varicella meningitis
	B018	Varicella with other complications
	B019	Varicella without complication
	B027	Disseminated zoster
	B028	Zoster with other complications
	B03	Smallpox
	B04	Monkeypox
	B058	Measles with other complications
	B059	Measles without complication
	B068	Rubella with other complications
	B069	Rubella without complication
	B080	Other orthopoxvirus infections
	B082	Exanthema subitum [sixth disease]
	B083	Erythema infectiosum [fifth disease]
	B084	Enteroviral vesicular stomatitis with exanthem
	B088	Other specified viral infections characterized by skin and mucous membrane lesions
	B09	Unspecified viral infection characterized by skin and mucous membrane lesions
	B258	Other cytomegaloviral diseases
	B259	Cytomegaloviral disease, unspecified
	B268	Mumps with other complications
	B269	Mumps without complication

ACCS Cell	ICD-10-CA Code	ICD-10-CA Description
951-954 Diag Inv & Management Systemic Infection		
	B270	Gammaherpesviral mononucleosis
	B271	Cytomegaloviral mononucleosis
	B278	Other infectious mononucleosis
	B279	Infectious mononucleosis, unspecified
	B331	Ross River disease
	B338	Other specified viral diseases
	B340	Adenovirus infection, unspecified
	B341	Enterovirus infection, unspecified
	B342	Coronavirus infection, unspecified
	B343	Parvovirus infection, unspecified
	B344	Papovavirus infection, unspecified
	B348	Other viral infections of unspecified site
	B349	Viral infection, unspecified
	B377	Candidal septicaemia
	B3782	Candidal cheilitis
	B3788	Candidiasis of other sites
	B379	Candidiasis, unspecified
	B387	Disseminated coccidioidomycosis
	B388	Other forms of coccidioidomycosis
	B389	Coccidioidomycosis, unspecified
	B393	Disseminated histoplasmosis capsulati
	B394	Histoplasmosis capsulati, unspecified
	B395	Histoplasmosis duboisii
	B399	Histoplasmosis, unspecified
	B400	Acute pulmonary blastomycosis
	B401	Chronic pulmonary blastomycosis
	B402	Pulmonary blastomycosis, unspecified
	B403	Cutaneous blastomycosis
	B407	Disseminated blastomycosis
	B408	Other forms of blastomycosis
	B409	Blastomycosis, unspecified
	B410	Pulmonary paracoccidioidomycosis
	B417	Disseminated paracoccidioidomycosis
	B418	Other forms of paracoccidioidomycosis
	B419	Paracoccidioidomycosis, unspecified
	B420	Pulmonary sporotrichosis
	B421	Lymphocutaneous sporotrichosis
	B427	Disseminated sporotrichosis
	B428	Other forms of sporotrichosis
	B429	Sporotrichosis, unspecified
	B430	Cutaneous chromomycosis
	B438	Other forms of chromomycosis
	B439	Chromomycosis, unspecified
	B447	Disseminated aspergillosis
	B448	Other forms of aspergillosis
	B449	Aspergillosis, unspecified
	B450	Pulmonary cryptococcosis
	B451	Cerebral cryptococcosis
	B452	Cutaneous cryptococcosis
	B453	Osseous cryptococcosis
	B457	Disseminated cryptococcosis

ACCS Cell	ICD-10-CA Code	ICD-10-CA Description
951-954 Diag Inv & Management Systemic Infection		
	B458	Other forms of cryptococcosis
	B459	Cryptococcosis, unspecified
	B460	Pulmonary mucormycosis
	B461	Rhinocerebral mucormycosis
	B462	Gastrointestinal mucormycosis
	B463	Cutaneous mucormycosis
	B464	Disseminated mucormycosis
	B465	Mucormycosis, unspecified
	B468	Other zygomycoses
	B469	Zygomycosis, unspecified
	B470	Eumycetoma
	B471	Actinomycetoma
	B479	Mycetoma, unspecified
	B480	Lobomycosis
	B481	Rhinosporidiosis
	B482	Allescheriasis
	B483	Geotrichosis
	B484	Penicillosis
	B487	Opportunistic mycoses
	B488	Other specified mycoses
	B49	Unspecified mycosis
	B508	Other severe and complicated Plasmodium falciparum malaria
	B509	Plasmodium falciparum malaria, unspecified
	B510	Plasmodium vivax malaria with rupture of spleen
	B518	Plasmodium vivax malaria with other complications
	B519	Plasmodium vivax malaria without complication
	B520	Plasmodium malariae malaria with nephropathy
	B528	Plasmodium malariae malaria with other complications
	B529	Plasmodium malariae malaria without complication
	B530	Plasmodium ovale malaria
	B531	Malaria due to simian plasmodia
	B538	Other parasitologically confirmed malaria, not elsewhere classified
	B54	Unspecified malaria
	B550	Visceral leishmaniasis
	B559	Leishmaniasis, unspecified
	B560	Gambiense trypanosomiasis
	B561	Rhodesiense trypanosomiasis
	B569	African trypanosomiasis, unspecified
	B571	Acute Chagas' disease without heart involvement
	B573	Chagas' disease (chronic) with digestive system involvement
	B574	Chagas' disease (chronic) with nervous system involvement
	B575	Chagas' disease (chronic) with other organ involvement
	B588	Toxoplasmosis with other organ involvement
	B589	Toxoplasmosis, unspecified
	B600	Babesiosis
	B601	Acanthamoebiasis
	B602	Naegleriasis
	B608	Other specified protozoal diseases
	B64	Unspecified protozoal disease
	B652	Schistosomiasis due to Schistosoma japonicum
	B658	Other schistosomiasis

ACCS Cell	ICD-10-CA Code	ICD-10-CA Description
951-954 Diag Inv & Management Systemic Infection		
	B659	Schistosomiasis, unspecified
	B662	Dicrocoeliasis
	B668	Other specified fluke infections
	B669	Fluke infection, unspecified
	B673	Echinococcus granulosus infection, other and multiple sites
	B674	Echinococcus granulosus infection, unspecified
	B676	Echinococcus multilocularis infection, other and multiple sites
	B677	Echinococcus multilocularis infection, unspecified
	B679	Echinococcosis, other and unspecified
	B72	Dracunculiasis
	B73	Onchocerciasis
	B740	Filariasis due to Wuchereria bancrofti
	B741	Filariasis due to Brugia malayi
	B742	Filariasis due to Brugia timori
	B743	Loiasis
	B744	Mansonelliasis
	B748	Other filariases
	B749	Filariasis, unspecified
	B75	Trichinellosis
	B814	Mixed intestinal helminthiasis
	B830	Visceral larva migrans
	B831	Gnathostomiasis
	B832	Angiostrongyliasis due to Parastrongylus cantonensis
	B833	Syngamiasis
	B838	Other specified helminthiasis
	B839	Helminthiasis, unspecified
	B89	Unspecified parasitic disease
	B908	Sequelae of tuberculosis of other organs
	B92	Sequelae of leprosy
	B948	Sequelae of other specified infectious and parasitic diseases
	B949	Sequelae of unspecified infectious or parasitic disease
	B950	Streptococcus, group A, as the cause of diseases classified to other chapters
	B951	Streptococcus, group B, as the cause of diseases classified to other chapters
	B952	Streptococcus, group D, as the cause of diseases classified to other chapters
	B9540	Streptococcus Group G, as the cause of diseases classified to other chapters
	B9548	Other streptococcus as the cause of diseases classified to other chapters
	B955	Unspecified streptococcus as the cause of diseases classified to other chapters
	B956	Staphylococcus aureus as the cause of diseases classified to other chapters
	B957	Other staphylococcus as the cause of diseases classified to other chapters
	B958	Unspecified staphylococcus as the cause of diseases classified to other chapters
	B960	Mycoplasma pneumoniae [M. pneumoniae] as the cause of diseases classified to other chapters
	B961	Klebsiella pneumoniae [K. pneumoniae] as the cause of diseases classified to other chapters
	B962	Escherichia coli [E. coli] as the cause of diseases classified to other chapters
	B963	Haemophilus influenzae [H. influenzae] as the cause of diseases classified to other chapters
	B964	Proteus (mirabilis)(morganii) as the cause of diseases classified to other chapters
	B965	Pseudomonas (aeruginosa)(mallei)(pseudomallei) as the cause of diseases classified to other chapters
	B966	Bacillus fragilis [B. fragilis] as the cause of diseases classified to other chapters

ACCS Cell	ICD-10-CA Code	ICD-10-CA Description
951-954 Diag Inv & Management Systemic Infection		
	B967	Clostridium perfringens [C. perfringens] as the cause of diseases classified to other chapters
	B9680	Helicobacter pylori [H. pylori] as the cause of diseases classified to other chapters
	B9688	Other specified bacterial agents as the cause of diseases classified to other chapters
	B970	Adenovirus as the cause of diseases classified to other chapters
	B971	Enterovirus as the cause of diseases classified to other chapters
	B972	Coronavirus as the cause of diseases classified to other chapters
	B975	Reovirus as the cause of diseases classified to other chapters
	B976	Parvovirus as the cause of diseases classified to other chapters
	B977	Papillomavirus as the cause of diseases classified to other chapters
	B978	Other viral agents as the cause of diseases classified to other chapters
	B99	Other and unspecified infectious diseases
	G361	Acute and subacute haemorrhagic leukoencephalitis [Hurst]
	L946	Ainhum
	M0300	Postmeningococcal arthritis, multiple sites
	R500	Fever with chills
	R501	Persistent fever
	R509	Fever, unspecified
	T802	Infections following infusion, transfusion and therapeutic injection
	T880	Infection following immunization
	U000	Infection with methicillin-resistant Staphylococcus aureus [MRSA]
	U001	Infection with vancomycin-resistant enterococcus [VRE]
	U002	Infection with penicillin-resistant Streptococcus pneumoniae
	U008	Infection with other drug-resistant microorganism

**ACCS CELL
955-957 AIDS**

ACCS Cell	ICD-10-CA Code	ICD-10-CA Description
955-956 Diag Inv & Management Aids		
	B24	Human immunodeficiency virus [HIV] disease
	B333	Retrovirus infections, not elsewhere classified
	B973	Retrovirus as the cause of diseases classified to other chapters
	C460	Kaposi's sarcoma of skin
	C461	Kaposi's sarcoma of soft tissue
	C462	Kaposi's sarcoma of palate
	C463	Kaposi's sarcoma of lymph nodes
	C4670	Kaposi's sarcoma of gastrointestinal sites
	C4671	Kaposi's sarcoma of lung
	C4678	Kaposi's sarcoma of other sites
	C468	Kaposi's sarcoma of multiple organs
	C469	Kaposi's sarcoma, unspecified
	R75	Laboratory evidence of human immunodeficiency virus [HIV]
	Z21	Asymptomatic human immunodeficiency virus [HIV] infection status

**ACCS CELL
999 Ungroupables**

ACCS Cell	ICD-10-CA Code	ICD-10-CA Description
999 Ungroupables		

Trauma Clinical Grouping

(continued on the next page)



Trauma

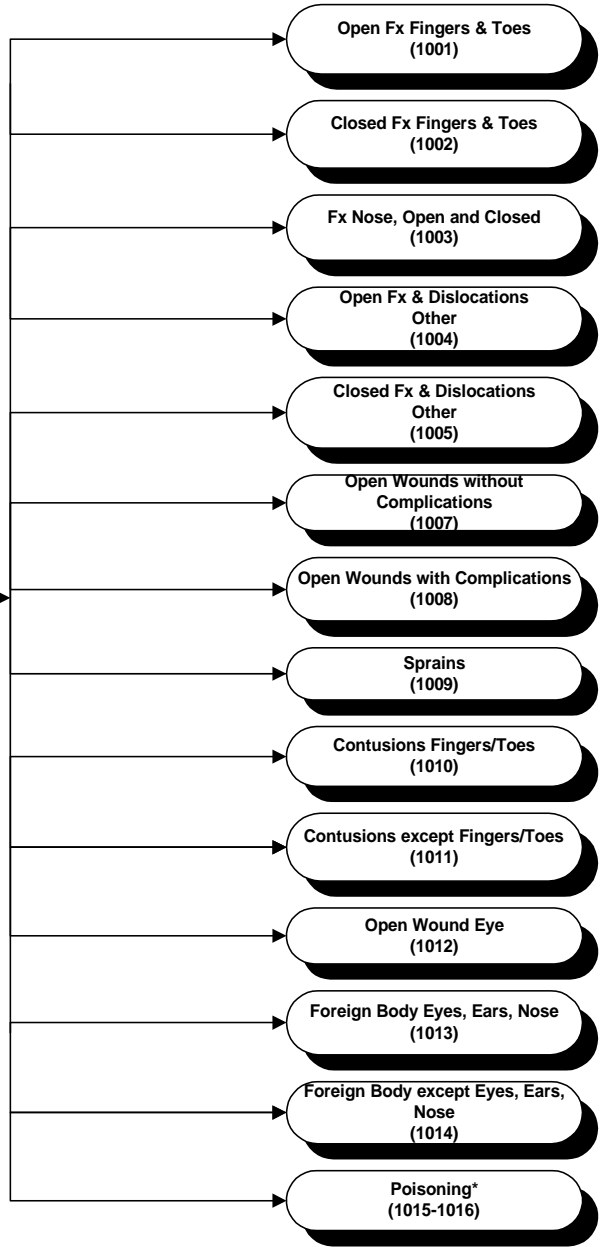

*Clinical Group broken down further - see following pages

ACCS Grouper
04/96

Trauma Clinical Grouping

(continued from the
previous page)



Trauma

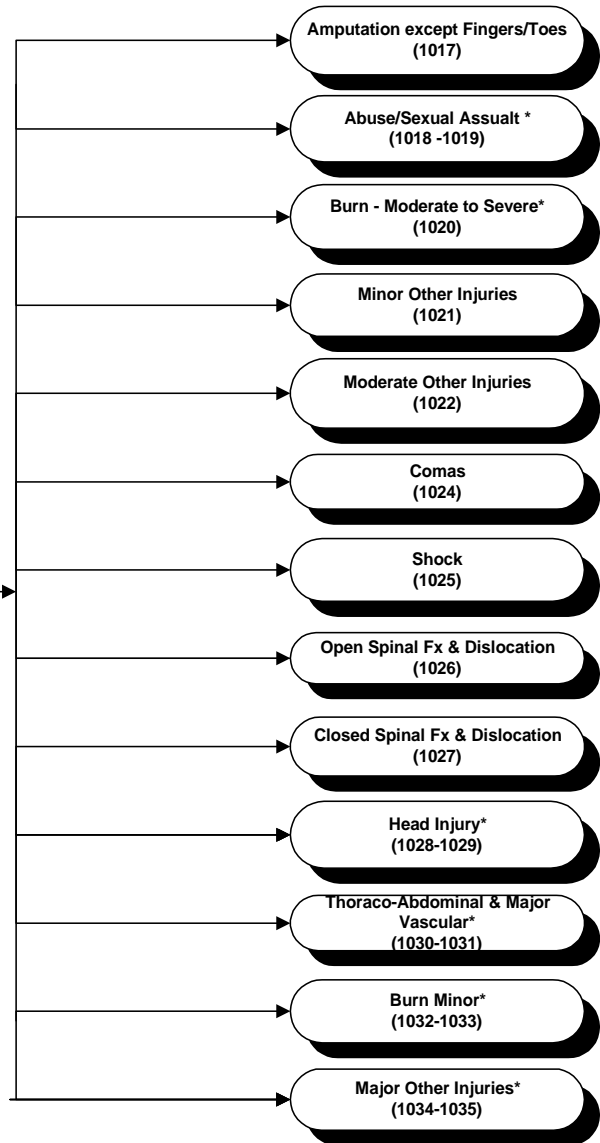

*Clinical Group broken down further - see following pages

ACCS Groupers
04/00

Trauma Clinical Grouping

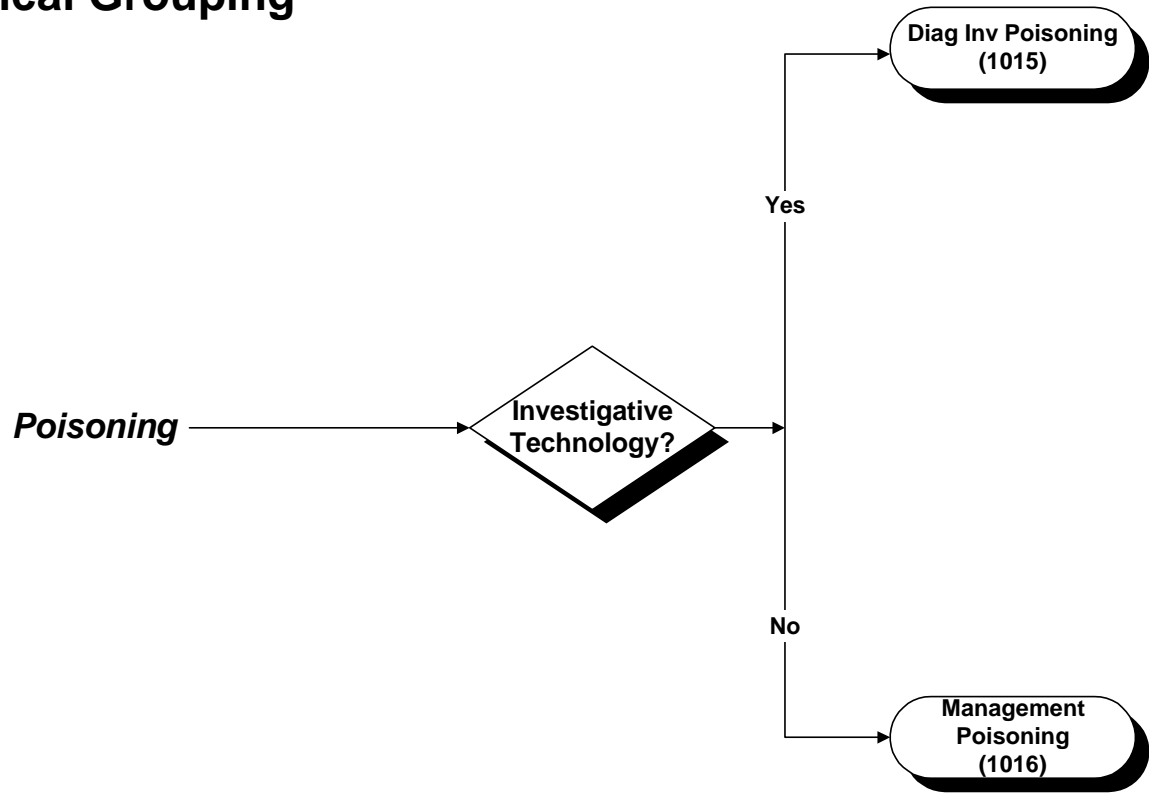

ACCS Groupers
04/96

Trauma Clinical Grouping

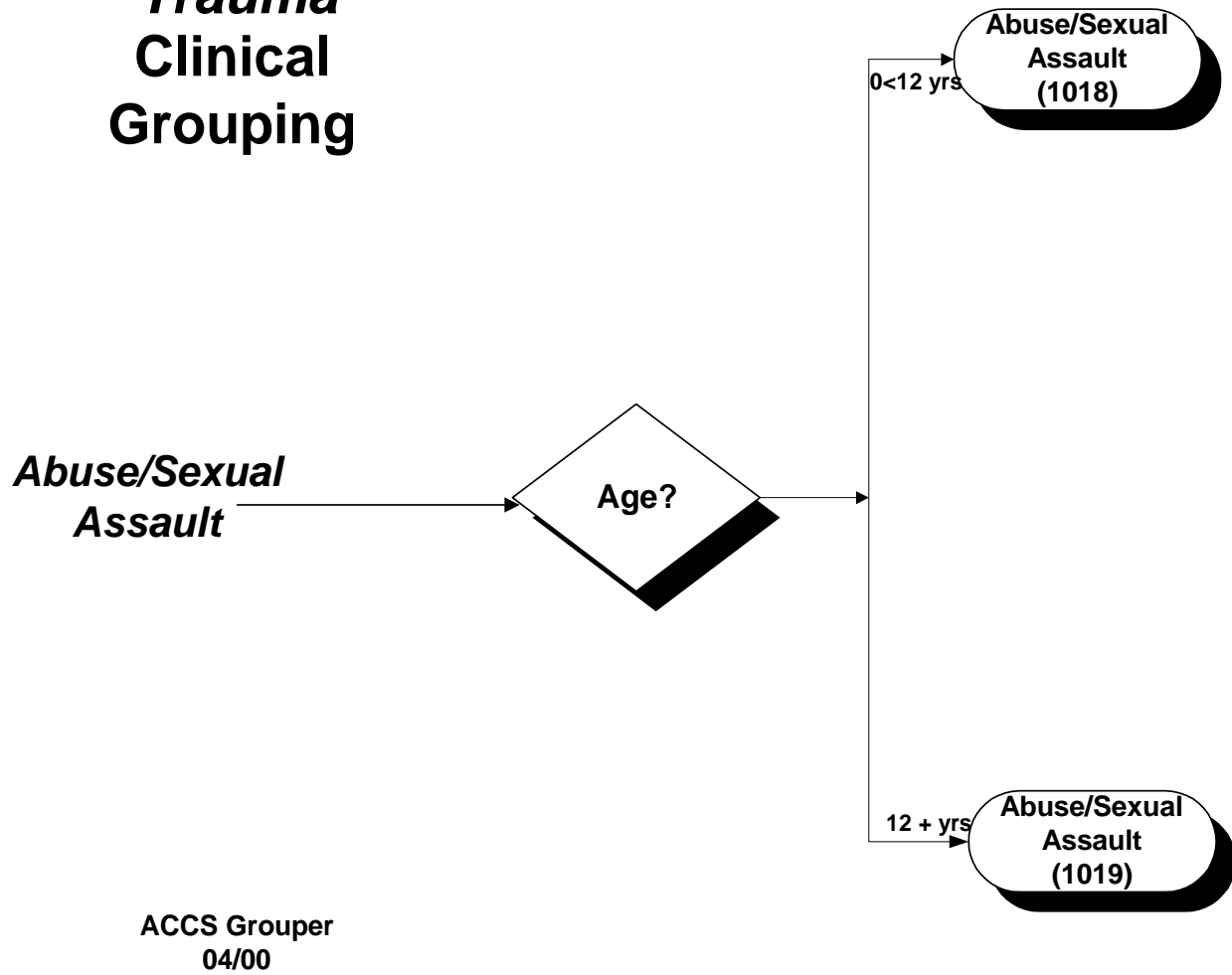

Trauma Clinical Grouping

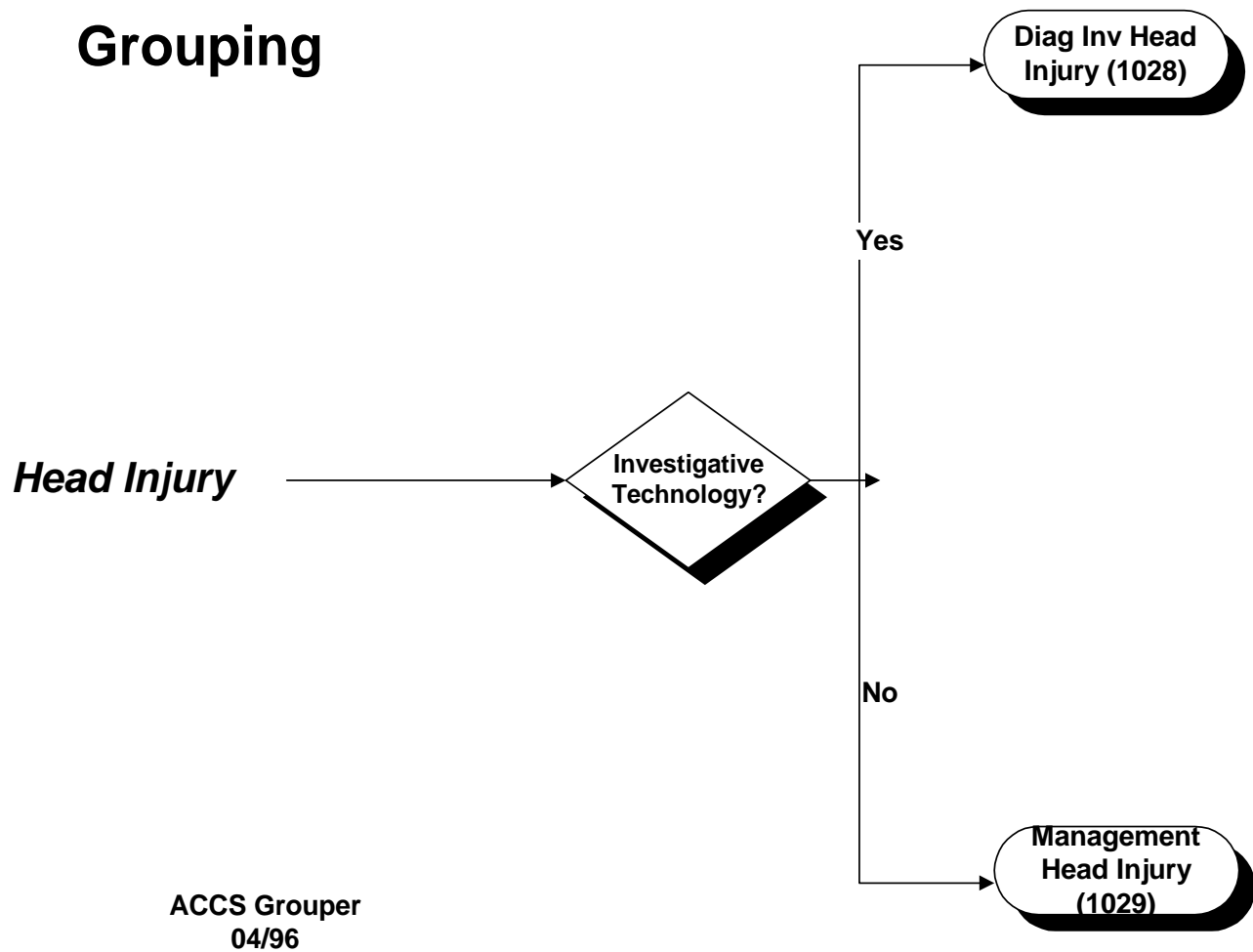

Trauma Clinical Grouping

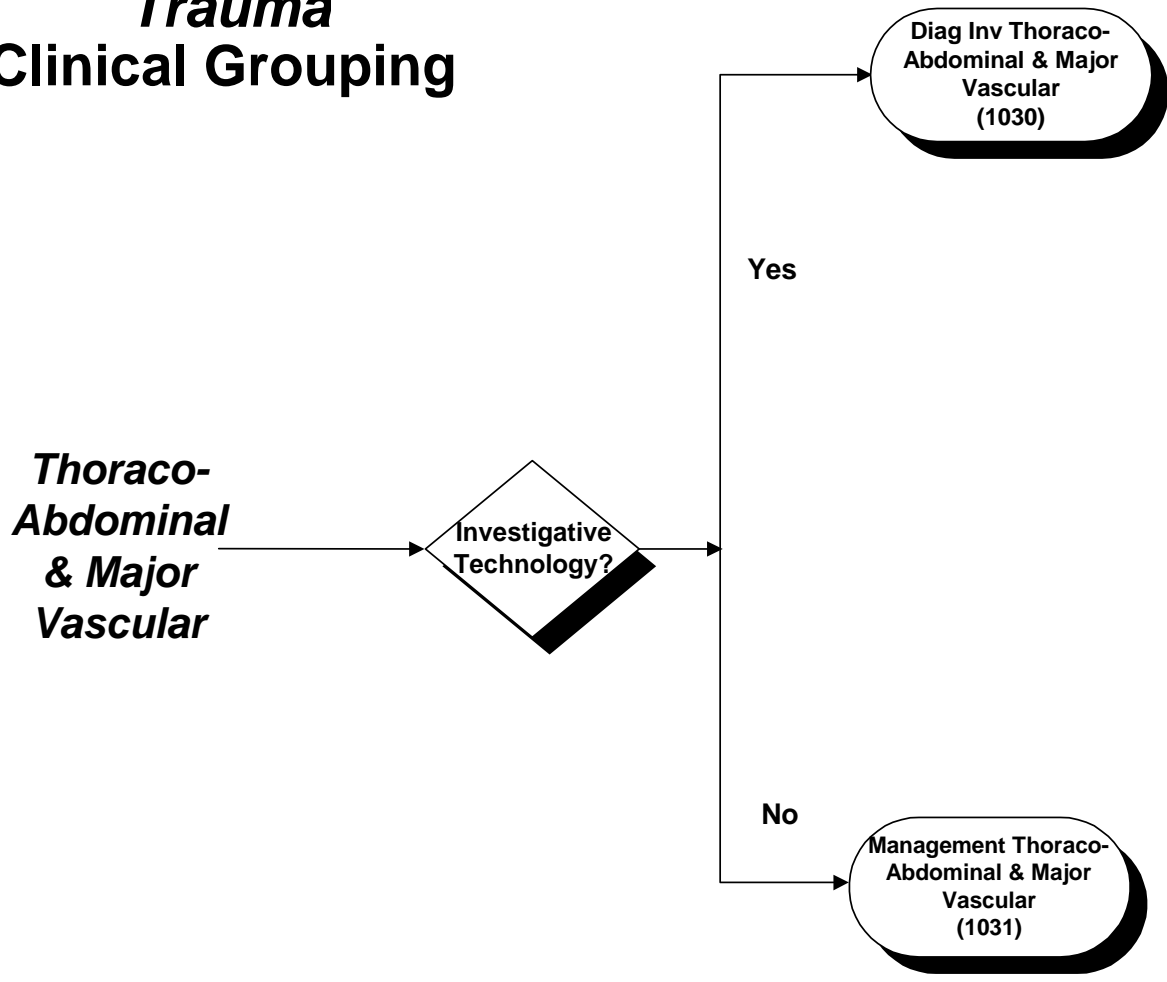

ACCS Grouper
04/96

Trauma Clinical Grouping

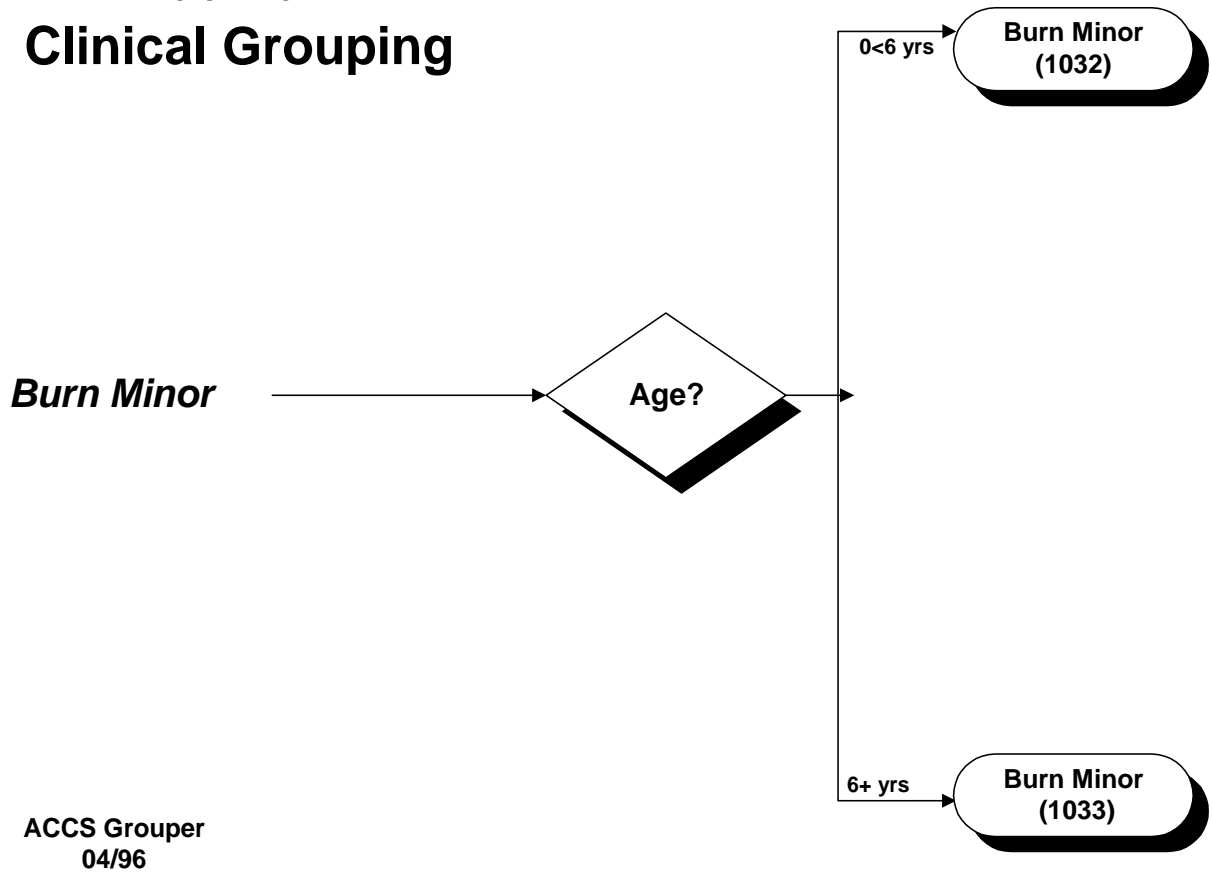

Trauma Clinical Grouping

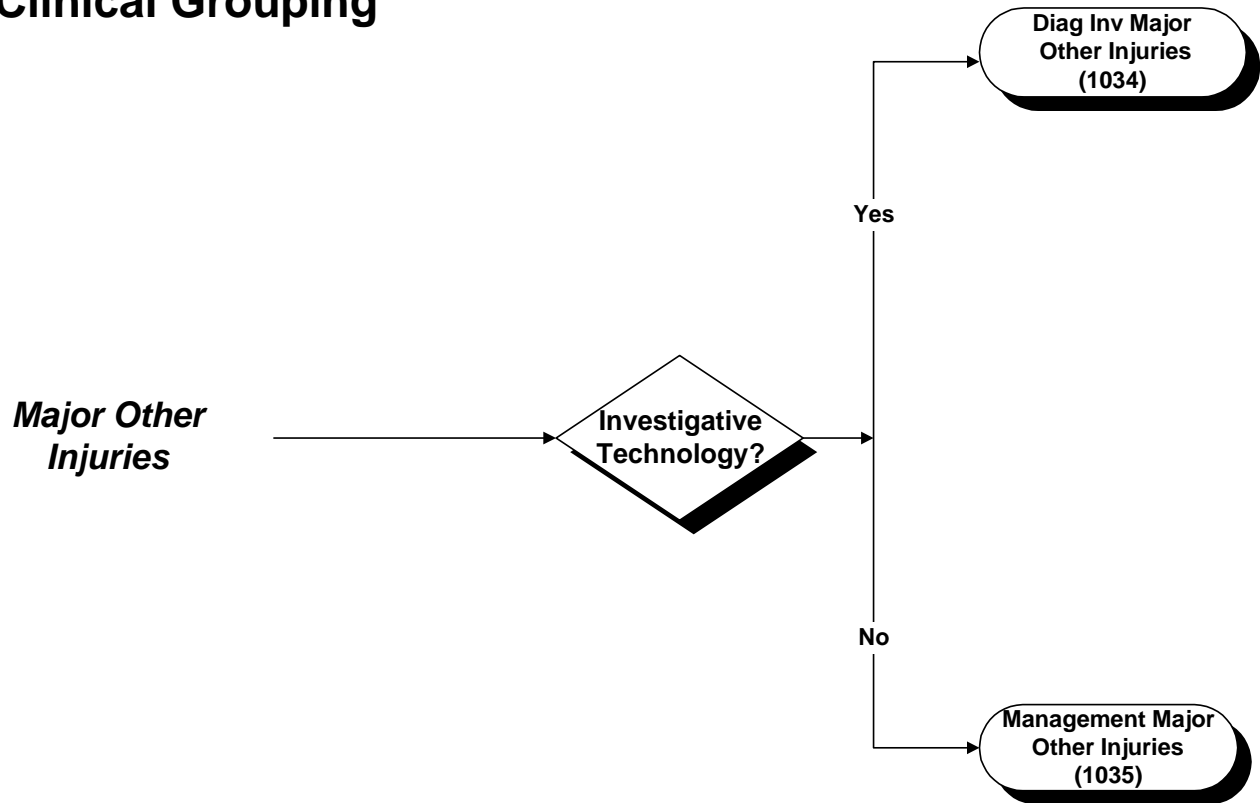

ACCS Grouper
04/96

ACCS CELL
1001 Open Fracture Fingers & Toes

ACCS Cell	ICD-10-CA Code	ICD-10-CA Description
1001 Open Fracture Fingers & Toes		
	S62501	Fracture of proximal phalanx, open
	S62511	Fracture of distal phalanx, open
	S62591	Fracture of unspecified part of phalanx, open
	S62601	Fracture of middle or proximal phalanx of finger, open
	S62611	Fracture of distal phalanx of finger, open
	S62671	Fracture of multiple sites of finger, open
	S62691	Fracture of unspecified part of phalanx of finger, open
	S63111	Dislocation of interphalangeal (joint) of finger, open
	S63181	Other dislocation of finger, open
	S63191	Unspecified dislocation of finger, open
	S63201	Multiple dislocations of fingers, open
	S92401	Fracture of great toe, open
	S92501	Fracture of other toe, open
	S92701	Multiple fractures of foot, open
	S93111	Dislocation of (interphalangeal) joint of toe, open

ACCS CELL
1002 Closed Fracture Fingers & Toes

ACCS Cell	ICD-10-CA Code	ICD-10-CA Description
1002 Closed Fracture Fingers & Toes		
	S62500	Fracture of proximal phalanx, closed
	S62510	Fracture of distal phalanx, closed
	S62590	Fracture of unspecified part of phalanx, closed
	S62600	Fracture of middle or proximal phalanx of finger, closed
	S62610	Fracture of distal phalanx of finger, closed
	S62670	Fracture of multiple sites of finger, closed
	S62690	Fracture of unspecified part of phalanx of finger, closed
	S63110	Dislocation of interphalangeal (joint) of finger, closed
	S63180	Other dislocation of finger, closed
	S63190	Unspecified dislocation of finger, closed
	S63200	Multiple dislocations of fingers, closed
	S92400	Fracture of great toe, closed
	S92500	Fracture of other toe, closed
	S92700	Multiple fractures of foot, closed
	S93110	Dislocation of (interphalangeal) joint of toe, closed

ACCS CELL
1003 Fractured Nose, Open & Closed

ACCS Cell	ICD-10-CA Code	ICD-10-CA Description
1003 Fractured Nose, Open & Closed		
	S02200	Fracture of nasal bones, closed
	S02201	Fracture of nasal bones, open

ACCS CELL
1004 Open Fracture and Dislocations Other

ACCS Cell	ICD-10-CA Code	ICD-10-CA Description
1004 Open Fracture And Dislocations Other		
	S02301	Fracture of orbital floor, open
	S02401	Fracture of malar and maxillary bones, LeFort 1, open
	S02411	Fracture of malar and maxillary bones, LeFort 2, open
	S02421	Fracture of malar and maxillary bones, combined midface, open
	S02431	Fracture of malar and maxillary bones, LeFort 3, unilateral, open
	S02441	Fracture of malar and maxillary bones, bilateral LeFort 3, open
	S02481	Other fracture of malar and maxillary bones, open
	S02491	Unspecified fracture of malar and maxillary bones, open
	S02601	Fracture of mandible, open
	S02611	Fracture of ramus, open
	S02621	Fracture of temporomandibular joint, open
	S02671	Multiple mandibular fracture sites, open
	S02801	Fracture of alveolus, open
	S02811	Fracture of hard palate, open
	S12801	Fracture of other parts of neck, open
	S22201	Fracture of sternum, open
	S22301	Fracture of rib, open
	S22401	Multiple fractures of 2 - 4 ribs, open
	S22411	Multiple fractures of 5 or more ribs, open
	S22491	Multiple fractures of unspecified number of ribs, open
	S22801	Fracture of other parts of bony thorax, open
	S22901	Fracture of bony thorax, part unspecified, open
	S32301	Fracture of ilium, open
	S32401	Fracture of acetabulum, open
	S32501	Fracture of pubis, open
	S32701	Multiple fractures of lumbar spine and pelvis, open
	S32801	Fracture of other and unspecified parts of lumbar spine and pelvis, open
	S42001	Fracture of sternal end of clavicle, open
	S42010	Fracture of shaft of clavicle, closed
	S42011	Fracture of shaft of clavicle, open
	S42021	Fracture of acromial end of clavicle, open
	S42091	Fracture of unspecified part of clavicle, open
	S42101	Fracture of acromial process of scapula, open
	S42111	Fracture of coracoid process of scapula, open
	S42121	Fracture of glenoid cavity and neck of scapula, open
	S42181	Fracture of other part of scapula, open
	S42191	Fracture of unspecified part of scapula, open
	S42201	Fracture of surgical neck of humerus, open
	S42211	Fracture of anatomical neck of humerus, open
	S42221	Fracture of greater tuberosity of humerus, open
	S42281	Fracture of other part of upper end of humerus, open
	S42291	Fracture of unspecified part of upper end of humerus, open
	S42301	Fracture of shaft of humerus, open
	S42391	Fracture of unspecified part of humerus, open
	S42401	Supracondylar fracture of humerus, open
	S42411	Fracture of lateral condyle of humerus, open

ACCS Cell	ICD-10-CA Code	ICD-10-CA Description
1004 Open Fracture And Dislocations Other		
	S42421	Fracture of medial condyle of humerus, open
	S42431	Fracture of unspecified condyle of humerus, open
	S42481	Fracture of other part of lower end of humerus, open
	S42491	Fracture of unspecified part of lower part of humerus, open
	S42701	Multiple fractures of clavicle, scapula and humerus, open
	S42801	Fracture of other parts of shoulder and upper arm, open
	S42901	Fracture of shoulder girdle, part unspecified, open
	S43001	Anterior dislocation of shoulder, open
	S43011	Posterior dislocation of humerus, open
	S43021	Inferior dislocation of humerus, open
	S43091	Unspecified dislocation of glenohumeral joint, open
	S43101	Dislocation of acromioclavicular joint, open
	S43201	Dislocation of sternoclavicular joint, open
	S43381	Dislocation of other parts of shoulder girdle, open
	S43391	Dislocation of unspecified part of shoulder girdle, open
	S52001	Fracture of olecranon process of ulna, open
	S52011	Fracture of coronoid process of ulna, open
	S52021	Monteggia's fracture, open
	S52081	Other/multiple fractures of upper end of ulna, open
	S52091	Unspecified fracture of upper end of ulna, open
	S52101	Fracture of head of radius, open
	S52111	Fracture of neck of radius, open
	S52121	Fracture of radius with ulna, upper end, open
	S52181	Other/multiple fracture of upper end of radius, open
	S52191	Unspecified fracture of upper end of radius, open
	S52201	Fracture of shaft of ulna, open
	S52301	Fracture of shaft of radius, open
	S52401	Fracture of shafts of both ulna and radius, open
	S52501	Colles' fracture, open
	S52581	Other fracture of lower end of radius, open
	S52591	Unspecified fracture of lower end of radius, open
	S52601	Fracture of lower end of both ulna and radius, open
	S52701	Multiple fractures of forearm, open
	S52801	Fracture of other parts of forearm, open
	S52901	Fracture of forearm, part unspecified, open
	S53101	Anterior dislocation of elbow, open
	S53111	Posterior dislocation of elbow, open
	S53121	Medial dislocation of elbow, open
	S53131	Lateral dislocation of elbow, open
	S53181	Other dislocation of elbow, open
	S53191	Unspecified dislocation of elbow, open
	S62001	Fracture of navicular [scaphoid] bone of hand, open
	S62101	Fracture of lunate bone, open
	S62111	Fracture of triquetral bone, open
	S62121	Fracture of pisiform bone, open
	S62131	Fracture of trapezium bone, open
	S62141	Fracture of trapezoid bone, open
	S62151	Fracture of capitate bone, open
	S62161	Fracture of hamate bone, open

ACCS Cell	ICD-10-CA Code	ICD-10-CA Description
1004 Open Fracture And Dislocations Other		
	S62181	Fracture of other carpal bones, open
	S62191	Fracture of unspecified carpal bones, open
	S62201	Fracture of base of first metacarpal bone, open
	S62211	Fracture of shaft of first metacarpal bone, open
	S62221	Fracture of neck of first metacarpal bone, open
	S62271	Fracture of multiple sites of first metacarpal bone, open
	S62291	Fracture of unspecified site of first metacarpal bone, open
	S62301	Fracture of base of other metacarpal bone, open
	S62311	Fracture of shaft of other metacarpal bone, open
	S62321	Fracture of neck of other metacarpal bone, open
	S62371	Fracture of multiple sites of other metacarpal bones, open
	S62391	Fracture of unspecified site of other metacarpal bone, open
	S62401	Multiple fractures of metacarpal bones, open
	S62571	Fracture of multiple sites of thumb, open
	S62701	Multiple fractures of fingers, open
	S62801	Fracture of other and unspecified parts of wrist and hand, open
	S63001	Dislocation of radioulnar (joint) distal, open
	S63011	Dislocation of radiocarpal (joint), open
	S63021	Dislocation of midcarpal (joint), open
	S63031	Dislocation of carpometacarpal (joint), open
	S63041	Dislocation of metacarpal (bone) proximal end, open
	S63081	Other dislocation of wrist, open
	S63101	Dislocation of metacarpophalangeal (joint) of finger, open
	S72001	Fracture of upper femoral epiphysis (separation) open
	S72011	Fracture of base of femoral neck (cervicotrochanteric) open
	S72081	Other fracture of femoral neck, open
	S72091	Unspecified fracture of neck of femur, open
	S72101	Intertrochanteric fracture, open
	S72191	Unspecified trochanteric fracture, open
	S72201	Subtrochanteric fracture, open
	S72301	Fracture of shaft of femur, open
	S72401	Fracture of lower femoral epiphysis (separation), open
	S72411	Condylar fracture of femur, open
	S72421	Supracondylar fracture of femur, open
	S72491	Unspecified fracture of lower (distal) end of femur, open
	S72701	Multiple fractures of femur, open
	S72801	Fractures of other parts of femur, open
	S72901	Fracture of femur, part unspecified, open
	S73001	Posterior dislocation of hip, open
	S73011	Obturator dislocation of hip, open
	S73081	Other anterior dislocation of hip, open
	S73091	Unspecified dislocation of hip, open
	S82001	Fracture of patella, open
	S82101	Fracture of upper (proximal) end of tibia with or without fibular, open
	S82201	Fracture of shaft of tibia with or without fibula, open
	S82301	Fracture of lower (distal) end of tibia with or without fibula, open
	S82401	Fracture of fibula alone, open
	S82501	Fracture of medial malleolus, open
	S82601	Fracture of lateral malleolus, open

ACCS Cell	ICD-10-CA Code	ICD-10-CA Description
1004 Open Fracture And Dislocations Other		
	S82701	Multiple fractures of lower leg, open
	S82801	Bimalleolar fracture of ankle, open
	S82811	Trimalleolar fracture of ankle, open
	S82891	Unspecified fracture of ankle NOS, open
	S82901	Fracture of lower leg, part unspecified, open
	S83001	Dislocation of patella, open
	S83101	Anterior dislocation of knee, open
	S83111	Posterior dislocation of knee, open
	S83121	Medial dislocation of knee, open
	S83131	Lateral dislocation of knee, open
	S83181	Other dislocation of knee, open
	S83191	Unspecified dislocation of knee, open
	S92001	Fracture of calcaneus, open
	S92101	Fracture of talus, open
	S92201	Fracture of navicular bone, open
	S92211	Fracture of cuboid bone, open
	S92221	Fracture of cuneiform bone, open
	S92291	Fracture of unspecified tarsal bone, open
	S92301	Fracture of metatarsal bone, open
	S92901	Fracture of foot, unspecified, open
	S93001	Dislocation of ankle joint, open
	S93101	Dislocation of metatarsophalangeal joint, open
	S93301	Dislocation of tarsal (midtarsal) joint, open
	S93311	Dislocation of tarsometatarsal joint, open
	T0211	Fractures involving thorax with lower back and pelvis, open
	T0221	Fractures involving multiple regions of one upper limb, open
	T0231	Fractures involving multiple regions of one lower limb, open
	T0241	Fractures involving multiple regions of both upper limbs, open
	T0251	Fractures involving multiple regions of both lower limbs, open
	T0261	Fractures involving multiple regions of upper limb(s) with lower limb(s), open
	T0271	Fractures involving thorax with lower back and pelvis with limb(s), open
	T0281	Fractures involving other combinations of body regions, open
	T0291	Multiple fractures, unspecified, open
	T101	Fracture of upper limb, level unspecified, open
	T1201	Fracture of lower limb, level unspecified, open
	T1421	Fracture of unspecified body region, open

ACCS CELL
1005 Closed Fracture and Dislocations Other

ACCS Cell	ICD-10-CA Code	ICD-10-CA Description
1005 Closed Fracture And Dislocations Other		
	M9910	Subluxation complex (vertebral), head region
	M9915	Subluxation complex (vertebral), pelvic region
	S02300	Fracture of orbital floor, closed
	S02400	Fracture of malar and maxillary bones, LeFort 1, closed
	S02410	Fracture of malar and maxillary bones, LeFort 2, closed
	S02420	Fracture of malar and maxillary bones, combined midface, closed
	S02430	Fracture of malar and maxillary bones, LeFort 3, unilateral, closed
	S02440	Fracture of malar and maxillary bones, bilateral LeFort 3, closed
	S02480	Other fracture of malar and maxillary bones, closed
	S02490	Unspecified fracture of malar and maxillary bones, closed
	S02600	Fracture of mandible, closed
	S02610	Fracture of ramus, closed
	S02620	Fracture of temporomandibular joint, closed
	S02670	Multiple mandibular fracture sites, closed
	S02800	Fracture of alveolus, closed
	S02810	Fracture of hard palate, closed
	S030	Dislocation of jaw
	S032	Dislocation of tooth
	S033	Dislocation of other and unspecified parts of head
	S133	Multiple dislocations of neck
	S22200	Fracture of sternum, closed
	S22300	Fracture of rib, closed
	S22400	Multiple fractures of 2 - 4 ribs, closed
	S22410	Multiple fractures of 5 or more ribs, closed
	S22490	Multiple fractures of unspecified number of ribs, closed
	S232	Dislocation of other and unspecified parts of thorax
	S32300	Fracture of ilium, closed
	S32400	Fracture of acetabulum, closed
	S32500	Fracture of pubis, closed
	S32700	Multiple fractures of lumbar spine and pelvis, closed
	S32800	Fracture of other and unspecified parts of lumbar spine and pelvis, closed
	S333	Dislocation of other and unspecified parts of lumbar spine and pelvis
	S334	Traumatic rupture of symphysis pubis
	S42000	Fracture of sternal end of clavicle, closed
	S42020	Fracture of acromial end of clavicle, closed
	S42090	Fracture of unspecified part of clavicle, closed
	S42100	Fracture of acromial process of scapula, closed
	S42110	Fracture of coracoid process of scapula, closed
	S42120	Fracture of glenoid cavity and neck of scapula, closed
	S42180	Fracture of other part of scapula, closed
	S42190	Fracture of unspecified part of scapula, closed
	S42200	Fracture of surgical neck of humerus, closed
	S42210	Fracture of anatomical neck of humerus, closed
	S42220	Fracture of greater tuberosity of humerus, closed
	S42280	Fracture of other part of upper end of humerus, closed
	S42290	Fracture of unspecified part of upper end of humerus, closed

ACCS Cell	ICD-10-CA Code	ICD-10-CA Description
1005 Closed Fracture And Dislocations Other		
	S42300	Fracture of shaft of humerus, closed
	S42390	Fracture of unspecified part of humerus, closed
	S42400	Supracondylar fracture of humerus, closed
	S42410	Fracture of lateral condyle of humerus, closed
	S42420	Fracture of medial condyle of humerus, closed
	S42430	Fracture of unspecified condyle of humerus, closed
	S42480	Fracture of other part of lower end of humerus, closed
	S42490	Fracture of unspecified part of lower part of humerus, closed
	S42700	Multiple fractures of clavicle, scapula and humerus, closed
	S42800	Fracture of other parts of shoulder and upper arm, closed
	S42900	Fracture of shoulder girdle, part unspecified, closed
	S43000	Anterior dislocation of shoulder, closed
	S43010	Posterior dislocation of humerus, closed
	S43020	Inferior dislocation of humerus, closed
	S43090	Unspecified dislocation of glenohumeral joint, closed
	S43100	Dislocation of acromioclavicular joint, closed
	S43200	Dislocation of sternoclavicular joint, closed
	S43380	Dislocation of other parts of shoulder girdle, closed
	S43390	Dislocation of unspecified part of shoulder girdle, closed
	S52000	Fracture of olecranon process of ulna, closed
	S52010	Fracture of coronoid process of ulna, closed
	S52020	Monteggia's fracture, closed
	S52080	Other/multiple fractures of upper end of ulna, closed
	S52090	Unspecified fracture of upper end of ulna, closed
	S52100	Fracture of head of radius, closed
	S52110	Fracture of neck of radius, closed
	S52120	Fracture of radius with ulna, upper end, closed
	S52180	Other/multiple fracture of upper end of radius, closed
	S52190	Unspecified fracture of upper end of radius, closed
	S52200	Fracture of shaft of ulna, closed
	S52300	Fracture of shaft of radius, closed
	S52400	Fracture of shafts of both ulna and radius, closed
	S52500	Colles' fracture, closed
	S52580	Other fracture of lower end of radius, closed
	S52590	Unspecified fracture of lower end of radius, closed
	S52600	Fracture of lower end of both ulna and radius, closed
	S52700	Multiple fractures of forearm, closed
	S52800	Fracture of other parts of forearm, closed
	S52900	Fracture of forearm, part unspecified, closed
	S530	Dislocation of radial head
	S53100	Anterior dislocation of elbow, closed
	S53110	Posterior dislocation of elbow, closed
	S53120	Medial dislocation of elbow, closed
	S53130	Lateral dislocation of elbow, closed
	S53180	Other dislocation of elbow, closed
	S53190	Unspecified dislocation of elbow, closed
	S62000	Fracture of navicular [scaphoid] bone of hand, closed
	S62100	Fracture of lunate bone, closed
	S62110	Fracture of triquetral bone, closed

ACCS Cell	ICD-10-CA Code	ICD-10-CA Description
1005 Closed Fracture And Dislocations Other		
	S62120	Fracture of pisiform bone, closed
	S62130	Fracture of trapezium bone, closed
	S62140	Fracture of trapezoid bone, closed
	S62150	Fracture of capitate bone, closed
	S62160	Fracture of hamate bone, closed
	S62180	Fracture of other carpal bones, closed
	S62190	Fracture of unspecified carpal bones, closed
	S62200	Fracture of base of first metacarpal bone, closed
	S62210	Fracture of shaft of first metacarpal bone, closed
	S62220	Fracture of neck of first metacarpal bone, closed
	S62270	Fracture of multiple sites of first metacarpal bone, closed
	S62290	Fracture of unspecified site of first metacarpal bone, closed
	S62300	Fracture of base of other metacarpal bone, closed
	S62310	Fracture of shaft of other metacarpal bone, closed
	S62320	Fracture of neck of other metacarpal bone, closed
	S62370	Fracture of multiple sites of other metacarpal bones, closed
	S62390	Fracture of unspecified site of other metacarpal bone, closed
	S62400	Multiple fractures of metacarpal bones, closed
	S62570	Fracture of multiple sites of thumb, closed
	S62700	Multiple fractures of fingers, closed
	S62800	Fracture of other and unspecified parts of wrist and hand, closed
	S63000	Dislocation of radioulnar (joint) distal, closed
	S63010	Dislocation of radiocarpal (joint), closed
	S63020	Dislocation of midcarpal (joint), closed
	S63030	Dislocation of carpometacarpal (joint), closed
	S63040	Dislocation of metacarpal (bone) proximal end, closed
	S63080	Other dislocation of wrist, closed
	S63090	Unspecified dislocation of wrist, closed
	S63091	Unspecified dislocation of wrist, open
	S63100	Dislocation of metacarpophalangeal (joint) of finger, closed
	S72000	Fracture of upper femoral epiphysis (separation), closed
	S72010	Fracture of base of femoral neck (cervicotrochanteric) closed
	S72080	Other fracture of femoral neck, closed
	S72090	Unspecified fracture of neck of femur, closed
	S72100	Intertrochanteric fracture, closed
	S72190	Unspecified trochanteric fracture, closed
	S72200	Subtrochanteric fracture, closed
	S72300	Fracture of shaft of femur, closed
	S72400	Fracture of lower femoral epiphysis (separation), closed
	S72410	Condylar fracture of femur, closed
	S72420	Supracondylar fracture of femur, closed
	S72490	Unspecified fracture of lower (distal) end of femur, closed
	S72700	Multiple fractures of femur, closed
	S72800	Fractures of other parts of femur, closed
	S72900	Fracture of femur, part unspecified, closed
	S73000	Posterior dislocation of hip, closed
	S73010	Obturator dislocation of hip, closed
	S73080	Other anterior dislocation of hip, closed
	S73090	Unspecified dislocation of hip, closed

ACCS Cell	ICD-10-CA Code	ICD-10-CA Description
1005 Closed Fracture And Dislocations Other		
	S82000	Fracture of patella, closed
	S82100	Fracture of upper (proximal) end of tibia with or without fibular, closed
	S82200	Fracture of shaft of tibia with or without fibula, closed
	S82300	Fracture of lower (distal) end of tibia with or without fibula, closed
	S82400	Fracture of fibula alone, closed
	S82500	Fracture of medial malleolus, closed
	S82600	Fracture of lateral malleolus, closed
	S82700	Multiple fractures of lower leg, closed
	S82800	Bimalleolar fracture of ankle, closed
	S82810	Trimalleolar fracture of ankle, closed
	S82890	Unspecified fracture of ankle NOS, closed
	S82900	Fracture of lower leg, part unspecified, closed
	S83000	Dislocation of patella, closed
	S83100	Anterior dislocation of knee, closed
	S83110	Posterior dislocation of knee, closed
	S83120	Medial dislocation of knee, closed
	S83130	Lateral dislocation of knee, closed
	S83180	Other dislocation of knee, closed
	S83190	Unspecified dislocation of knee, closed
	S8320	Tear of medial cartilage or meniscus of knee, current
	S8321	Tear of lateral cartilage or meniscus of knee, current
	S833	Tear of articular cartilage of knee, current
	S92000	Fracture of calcaneus, closed
	S92100	Fracture of talus, closed
	S92200	Fracture of navicular bone, closed
	S92210	Fracture of cuboid bone, closed
	S92220	Fracture of cuneiform bone, closed
	S92290	Fracture of unspecified tarsal bone, closed
	S92300	Fracture of metatarsal bone, closed
	S92900	Fracture of foot, unspecified, closed
	S93000	Dislocation of ankle joint, closed
	S93100	Dislocation of metatarsophalangeal joint, closed
	S93300	Dislocation of tarsal (midtarsal) joint, closed
	S93310	Dislocation of tarsometatarsal joint, closed
	T0210	Fractures involving thorax with lower back and pelvis, closed
	T0220	Fractures involving multiple regions of one upper limb, closed
	T0230	Fractures involving multiple regions of one lower limb, closed
	T0240	Fractures involving multiple regions of both upper limbs, closed
	T0250	Fractures involving multiple regions of both lower limbs, closed
	T0260	Fractures involving multiple regions of upper limb(s) with lower limb(s), closed
	T0270	Fractures involving thorax with lower back and pelvis with limb(s), closed
	T0280	Fractures involving other combinations of body regions, closed
	T0290	Multiple fractures, unspecified, closed
	T030	Dislocations, sprains and strains involving head with neck
	T031	Dislocations, sprains and strains involving thorax with lower back and pelvis
	T032	Dislocations, sprains and strains involving multiple regions of upper limb(s)
	T033	Dislocations, sprains and strains involving multiple regions of lower limb(s)
	T034	Dislocations, sprains and strains involving multiple regions of upper limb(s) with lower limb(s)

ACCS Cell	ICD-10-CA Code	ICD-10-CA Description
1005 Closed Fracture And Dislocations Other		
	T038	Dislocations, sprains and strains involving other combinations of body regions
	T039	Multiple dislocations, sprains and strains, unspecified
	T100	Fracture of upper limb, level unspecified, closed
	T112	Dislocation, sprain and strain of unspecified joint and ligament of upper limb, level unspecified
	T1200	Fracture of lower limb, level unspecified, closed
	T132	Dislocation, sprain and strain of unspecified joint and ligament of lower limb, level unspecified
	T1420	Fracture of unspecified body region, closed
	T143	Dislocation, sprain and strain of unspecified body region

**ACCS CELL
1007 Open Wounds Without Complications**

ACCS Cell	ICD-10-CA Code	ICD-10-CA Description
1007 Open Wounds Without Complications		
	S0100	Open wound of scalp, uncomplicated
	S0120	Open wound of nose, uncomplicated
	S0130	Open wound of ear, uncomplicated
	S0140	Open wound of cheek and temporomandibular area, uncomplicated
	S0150	Open wound of lip and oral cavity, uncomplicated
	S0170	Multiple open wounds of head, uncomplicated
	S0180	Open wounds of other parts of head, uncomplicated
	S0190	Open wound of head, part unspecified, uncomplicated
	S025	Fracture of tooth
	S080	Avulsion of scalp
	S088	Traumatic amputation of other parts of head
	S089	Traumatic amputation of unspecified part of head
	S0910	Laceration of muscle and tendon of head
	S092	Traumatic rupture of ear drum
	S160	Laceration of muscle and tendon at neck level
	S2100	Open wound of breast, uncomplicated
	S2110	Open wound of front wall of thorax, uncomplicated
	S2120	Open wound of back wall of thorax, uncomplicated
	S2170	Multiple open wounds of thoracic wall, uncomplicated
	S2180	Open wound of other parts of thorax, uncomplicated
	S2190	Open wound of thorax, part unspecified, uncomplicated
	S281	Traumatic amputation of part of thorax
	S2900	Laceration of muscle of tendon at thorax level
	S31000	Open wound of lower back and pelvis, uncomplicated
	S31100	Open wound of upper abdominal wall, uncomplicated
	S31110	Open wound of epigastric region of abdominal wall, uncomplicated
	S31120	Open wound of periumbilical region of abdominal wall, uncomplicated
	S31130	Open wound of lower abdominal wall, uncomplicated
	S31190	Open wound of unspecified site of abdominal wall, uncomplicated

ACCS Cell	ICD-10-CA Code	ICD-10-CA Description
1007 Open Wounds Without Complications		
	S31200	Open wound of penis, uncomplicated
	S31300	Open wound of scrotum and testes, uncomplicated
	S31400	Open wound of vagina and vulva, uncomplicated
	S31500	Open wound of other and unspecified external genital organs, uncomplicated
	S31700	Multiple open wounds of abdomen, lower back and pelvis, uncomplicated
	S31800	Open wound of other and unspecified parts of abdomen, uncomplicated
	S382	Traumatic amputation of external genital organs
	S383	Traumatic amputation of other and unspecified parts of abdomen, lower back and pelvis
	S3900	Laceration of muscle and tendon of abdomen, lower back and pelvis
	S4100	Open wound of shoulder, uncomplicated
	S4110	Open wound of upper arm, uncomplicated
	S4170	Multiple open wounds of shoulder and upper arm, uncomplicated
	S4180	Open wound of other and unspecified parts of shoulder girdle, uncomplicated
	S4630	Laceration of muscle and tendon of triceps
	S480	Traumatic amputation at shoulder joint
	S481	Traumatic amputation at level between shoulder and elbow
	S489	Traumatic amputation of shoulder and upper arm, level unspecified
	S5100	Open wound of elbow, uncomplicated
	S5170	Open wound of forearm, multiple, uncomplicated
	S5180	Open wound of other parts of forearm, uncomplicated
	S5190	Open wound of forearm, part unspecified, uncomplicated
	S6100	Open wound of finger(s) without damage to nail, uncomplicated
	S6110	Open wound of finger(s) with damage to nail, uncomplicated
	S612	Avulsion, finger, hand, wrist
	S6170	Multiple open wounds of wrist and hand, uncomplicated
	S6180	Open wound of other parts of wrist and hand, uncomplicated
	S6190	Open wound of wrist and hand part, part unspecified, uncomplicated
	S6480	Laceration of other nerves at wrist and hand level
	S6490	Laceration of unspecified nerve at wrist and hand level
	S680	Traumatic amputation of thumb (complete)(partial)
	S681	Traumatic amputation of other single finger (complete)(partial)
	S682	Traumatic amputation of two or more fingers alone (complete)(partial)
	S7100	Open wound of hip, uncomplicated
	S7110	Open wound of thigh, uncomplicated
	S7170	Multiple open wounds of hip and thigh, uncomplicated
	S7180	Open wound of other and unspecified parts of pelvic girdle, uncomplicated
	S8100	Open wound of knee, uncomplicated
	S8170	Multiple open wounds of lower leg, uncomplicated
	S8180	Open wounds of other parts of lower leg, uncomplicated
	S8190	Open wound of lower leg, part unspecified, uncomplicated
	S8600	Laceration of Achilles tendon
	S9100	Open wound of ankle, uncomplicated
	S9110	Open wound of toe(s) without damage to nail, uncomplicated
	S9120	Open wound of toe(s) with damage to nail, uncomplicated
	S9130	Open wound of other parts of foot, uncomplicated
	S9170	Multiple open wounds of ankle and foot, uncomplicated
	S9172	Avulsion injury of ankle and foot (skin of)
	S981	Traumatic amputation of one toe

ACCS Cell	ICD-10-CA Code	ICD-10-CA Description
1007 Open Wounds Without Complications		
	S982	Traumatic amputation of two or more toes
	T0100	Open wound involving head with neck, uncomplicated
	T0110	Open wounds involving thorax with abdomen, lower back and pelvis, uncomplicated
	T0120	Open wounds involving multiple regions of upper limb(s), uncomplicated
	T0130	Open wounds of multiple regions of lower limb(s), uncomplicated
	T0160	Open wounds involving multiple regions of upper limb(s) with lower limb(s), uncomplicated
	T0180	Open wounds involving other combinations of body regions, uncomplicated
	T0190	Multiple open wounds of unspecified site, uncomplicated
	T058	Traumatic amputations involving other combinations of body regions
	T059	Multiple traumatic amputations, unspecified
	T091	Open wound of trunk, level unspecified
	T098	Other specified injuries of trunk, level unspecified
	T111	Open wound of upper limb, level unspecified
	T131	Open wound of lower limb, level unspecified
	T141	Open wound of unspecified body region
	T147	Crushing injury and traumatic amputation of unspecified body region

ACCS CELL
1008 Open Wounds With Complications

ACCS Cell	ICD-10-CA Code	ICD-10-CA Description
1008 Open Wounds With Complications		
	S0101	Open wound of scalp, complicated
	S0121	Open wound of nose, complicated
	S0131	Open wound of ear, complicated
	S0141	Open wound of cheek and temporomandibular area, complicated
	S0151	Open wound of lip and oral cavity, complicated
	S0171	Multiple open wounds of head, complicated
	S0181	Open wounds of other parts of head, complicated
	S0191	Open wound of head, part unspecified, complicated
	S081	Traumatic amputation of ear
	S2101	Open wound of breast, complicated
	S2111	Open wound of front wall of thorax, complicated
	S2121	Open wound of back wall of thorax, complicated
	S2171	Multiple open wounds of thoracic wall, complicated
	S2181	Open wound of other parts of thorax, complicated
	S2191	Open wound of thorax, part unspecified, complicated
	S31001	Open wound of lower back and pelvis, complicated
	S31101	Open wound of upper abdominal wall, complicated
	S31111	Open wound of epigastric region of abdominal wall, complicated
	S31121	Open wound of periumbilical region of abdominal wall, complicated
	S31131	Open wound of lower abdominal wall, complicated
	S31191	Open wound of unspecified site of abdominal wall, complicated
	S31201	Open wound of penis, complicated
	S31301	Open wound of scrotum and testes, complicated
	S31401	Open wound of vagina and vulva, complicated
	S31501	Open wound of other and unspecified external genital organs, complicated
	S31701	Multiple open wounds of abdomen, lower back and pelvis, complicated
	S31801	Open wound of other and unspecified parts of abdomen, complicated
	S4101	Open wound of shoulder, complicated
	S4111	Open wound of upper arm, complicated
	S4171	Multiple open wounds of shoulder and upper arm, complicated
	S4181	Open wound of other and unspecified parts of shoulder girdle, complicated
	S4600	Laceration of muscle and tendon of the rotator cuff of shoulder
	S4610	Laceration of muscle and tendon of long head of bicep
	S4620	Laceration of muscle and tendon of other parts of bicep
	S4670	Laceration of multiple muscles and tendons at shoulder and upper arm level
	S4680	Laceration of other muscles and tendons at shoulder and upper arm level
	S4690	Laceration of unspecified muscle and tendons at shoulder and upper arm level
	S5101	Open wound of elbow, complicated
	S5171	Open wound of forearm, multiple, complicated
	S5181	Open wound of other parts of forearm, complicated
	S5191	Open wound of forearm, part unspecified, complicated
	S5600	Laceration of flexor muscle and tendon of thumb at forearm level
	S5610	Laceration of long flexor muscle and tendon of other finger(s) at forearm level
	S5620	Laceration of other flexor muscle and tendon at forearm level
	S5630	Laceration of extensor or abductor muscles and tendons of thumb at forearm level

ACCS Cell	ICD-10-CA Code	ICD-10-CA Description
1008 Open Wounds With Complications		
	S5640	Laceration of extensor muscle and tendon of other finger(s) at forearm level
	S5650	Laceration of other extensor muscle and tendon at forearm level
	S5670	Laceration of multiple muscles and tendons at forearm level
	S5680	Laceration of other and unspecified muscles and tendons at forearm level
	S6101	Open wound of finger(s) without damage to nail, complicated
	S6111	Open wound of finger(s) with damage to nail, complicated
	S6171	Multiple open wounds of wrist and hand, complicated
	S6181	Open wound of other parts of wrist and hand, complicated
	S6191	Open wound of wrist and hand part, part unspecified, complicated
	S6600	Laceration of long flexor muscle and tendon of thumb at wrist and hand level
	S6610	Laceration of flexor muscle and tendon of other finger at wrist and hand level
	S6620	Laceration of extensor muscle and tendon of thumb at wrist and hand level
	S6630	Laceration of extensor muscle and tendon of other finger at wrist and hand level
	S6640	Laceration of intrinsic muscle and tendon of thumb at wrist and hand level
	S6650	Laceration of intrinsic muscle and tendon of other finger at wrist and hand level
	S6660	Laceration of multiple flexor muscles and tendons at wrist and hand level
	S6670	Laceration of multiple extensor muscles and tendons at wrist and hand level
	S6680	Laceration of other muscles and tendons at wrist and hand level
	S6690	Laceration of unspecified muscle and tendon at wrist and hand level
	S7101	Open wound of hip, complicated
	S7111	Open wound of thigh, complicated
	S7171	Multiple open wounds of hip and thigh, complicated
	S7181	Open wound of other and unspecified parts of pelvic girdle, complicated
	S7600	Laceration of muscle and tendon of hip
	S7610	Laceration of quadriceps muscle and tendon
	S7620	Laceration of adductor muscle and tendon of thigh
	S7630	Laceration of muscle and tendon of the posterior muscle and tendon (group) at thigh level
	S7640	Laceration of other and unspecified muscles and tendons at thigh level
	S7670	Laceration of multiple muscles and tendons at hip and thigh level
	S8101	Open wound of knee, complicated
	S8171	Multiple open wounds of lower leg, complicated
	S8181	Open wounds of other parts of lower leg, complicated
	S8191	Open wound of lower leg, part unspecified, complicated
	S8610	Laceration of other muscle(s) and tendon(s) of posterior muscle group at lower leg level
	S8620	Laceration of muscle(s) and tendon(s) of anterior muscle group at lower leg level
	S8630	Laceration of muscle(s) and tendon(s) of peroneal muscle group at lower leg level
	S8670	Laceration of muscles and tendons (groups) at lower leg level
	S8680	Laceration of other muscles and tendons at lower leg level
	S8690	Laceration of unspecified muscle and tendon at lower leg level
	S9101	Open wound of ankle, complicated
	S9111	Open wound of toe(s) without damage to nail, complicated
	S9121	Open wound of toe(s) with damage to nail, complicated
	S9131	Open wound of other parts of foot, complicated
	S9171	Multiple open wounds of ankle and foot, complicated
	S9600	Laceration of long flexor muscle or tendon of toe at ankle and foot level
	S9610	Laceration of long extensor muscle or tendon of toe at ankle and foot level

ACCS Cell	ICD-10-CA Code	ICD-10-CA Description
1008 Open Wounds With Complications		
	S9620	Laceration of intrinsic muscle or tendon of toe at ankle and foot level
	S9670	Laceration of multiple types of muscle or tendon of toe at ankle and foot level
	S9680	Laceration of other muscle or tendon of toe at ankle and foot level
	S9690	Laceration of unspecified muscle or tendon of toe at ankle and foot level
	T0101	Open wound involving head with neck, complicated
	T0111	Open wounds involving thorax with abdomen, lower back and pelvis, complicated
	T0121	Open wounds involving multiple regions of upper limb(s), complicated
	T0131	Open wounds of multiple regions of lower limb(s), complicated
	T0161	Open wounds involving multiple regions of upper limb(s) with lower limb(s), complicated
	T0181	Open wounds involving other combinations of body regions, complicated
	T0191	Multiple open wounds of unspecified site, complicated

**ACCS CELL
1009 Sprains**

ACCS Cell	ICD-10-CA Code	ICD-10-CA Description
1009 Sprains		
	S034	Sprain and strain of jaw
	S035	Sprain and strain of joints and ligaments of other and unspecified parts of head
	S1340	Whiplash associated disorder [WAD1] with complaint of neck pain, stiffness or tenderness
	S1341	Whiplash associated disorder [WAD2] with complaint of neck pain with musculoskeletal signs
	S1342	Whiplash associated disorder [WAD2] with complaint of neck pain with neurological signs
	S1348	Other sprain and strain of cervical spine
	S135	Sprain and strain of thyroid region
	S136	Sprain and strain of joints and ligaments of other and unspecified parts of neck
	S168	Other and unspecified injury of muscle and tendon at neck level
	S233	Sprain and strain of thoracic spine
	S234	Sprain and strain of ribs and sternum
	S235	Sprain and strain of other and unspecified parts of thorax
	S335	Sprain and strain of lumbar spine
	S336	Sprain and strain of sacroiliac joint
	S337	Sprain and strain of other and unspecified parts of lumbar spine and pelvis
	S3908	Other and unspecified injury of muscle and tendon of abdomen, lower back and pelvis
	S43400	Sprain and strain of shoulder joint, coracohumeral joint
	S43401	Sprain and strain of shoulder joint, rotator cuff (capsule)
	S435	Sprain and strain of acromioclavicular joint
	S436	Sprain and strain of sternoclavicular joint
	S4370	Sprain and strain of other and unspecified parts of shoulder girdle, coracoclavicular joint (ligament)
	S4371	Sprain and strain of other and unspecified parts of shoulder girdle, infraspinatus (muscle) (tendon)

ACCS Cell	ICD-10-CA Code	ICD-10-CA Description
1009 Sprains		
	S4372	Sprain and strain of other and unspecified parts of shoulder girdle, subscapularis (muscle)
	S4373	Sprain and strain of other and unspecified parts of shoulder girdle, supraspinatus (muscle)
	S4378	Sprain and strain of other parts of shoulder girdle
	S4379	Sprain and strain of unspecified part of shoulder girdle
	S5340	Sprain and strain of radial collateral ligament
	S5341	Sprain and strain of ulnar collateral ligament
	S5342	Sprain and strain of radiohumeral (joint)
	S5343	Sprain and strain of ulnohumeral (joint)
	S5348	Other sprain and strain of elbow
	S5349	Unspecified sprain and strain of elbow
	S6350	Sprain and strain of carpal (joint) of wrist
	S6351	Sprain and strain of radiocarpal (joint)(ligament) of wrist
	S6358	Other sprain and strain of wrist
	S6359	Unspecified sprain and strain of wrist
	S6360	Sprain and strain of interphalangeal (joint) of finger(s)
	S6361	Sprain and strain of metacarpophalangeal (joint) of finger(s)
	S6368	Other sprain and strain of finger(s)
	S6369	Unspecified sprain and strain of finger(s)
	S6370	Sprain and strain of carpometacarpal (joint) of hand
	S6371	Sprain and strain of metacarpal (distal) (proximal)
	S6372	Midcarpal sprain and strain of hand
	S6378	Sprain and strain of other parts of hand
	S6379	Sprain and strain of unspecified parts of hand
	S7310	Sprain and strain of iliofemoral ligament
	S7311	Sprain and strain of ischiocapsular ligament
	S7318	Sprain and strain of other specified sites of hip
	S7319	Sprain and strain of unspecified site of hip
	S83400	Sprain and strain of lateral collateral ligament of knee, rupture
	S83401	Other sprain and strain of lateral collateral ligament of knee
	S83410	Sprain and strain of medial collateral ligament of knee, rupture
	S83411	Other sprain and strain of medial collateral ligament of knee
	S83480	Sprain and strain of other collateral ligament of knee, rupture
	S83481	Other sprain and strain of other collateral ligament of knee
	S83490	Sprain and strain of unspecified collateral ligament of knee, rupture
	S83491	Other sprain and strain of unspecified collateral ligament of knee
	S83500	Sprain and strain of anterior cruciate ligament of knee, rupture
	S83501	Other sprain and strain of anterior cruciate ligament of knee
	S83510	Sprain and strain of posterior cruciate ligament of knee, rupture
	S83511	Other sprain and strain of posterior cruciate ligament of knee
	S83580	Sprain and strain of other cruciate ligaments of knee, rupture
	S83581	Other sprain and strain of other cruciate ligaments of knee
	S83590	Sprain and strain of unspecified cruciate ligament of knee, rupture
	S83591	Other sprain and strain of unspecified cruciate ligament of knee
	S836	Sprain and strain of other and unspecified parts of knee
	S837	Injury to multiple structures of knee
	S8608	Other and unspecified injury of Achilles tendon
	S9340	Sprain and strain of deltoid ligament, ankle

ACCS Cell	ICD-10-CA Code	ICD-10-CA Description
1009 Sprains		
	S9341	Sprain and strain of calcaneofibular ligament, ankle
	S9342	Sprain and strain of distal tibiofibular ligament, ankle
	S9348	Sprain and strain of other ligament of ankle
	S9349	Sprain and strain of ankle, unspecified
	S9350	Sprain and strain of metatarsophalangeal joint
	S9351	Sprain and strain of (interphalangeal) joint of toe
	S936	Sprain and strain of other and unspecified parts of foot

**ACCS CELL
1010 Contusions Fingers/Toes**

ACCS Cell	ICD-10-CA Code	ICD-10-CA Description
1010 Contusions Fingers/Toes		
	S600	Contusion of finger(s) without damage to nail
	S601	Contusion of finger(s) with damage to nail
	S670	Crushing injury of thumb and other finger(s)
	S901	Contusion of toe(s) without damage to nail
	S902	Contusion of toe(s) with damage to nail
	S971	Crushing injury of toe(s)

**ACCS CELL
1011 Contusions Except Fingers/Toes**

ACCS Cell	ICD-10-CA Code	ICD-10-CA Description
1011 Contusions Except Fingers/Toes		
	S001	Contusion of eyelid and periocular area
	S050	Injury of conjunctiva and corneal abrasion without mention of foreign body
	S051	Contusion of eyeball and orbital tissues
	S058	Other injuries of eye and orbit
	S059	Injury of eye and orbit, part unspecified
	S070	Crushing injury of face
	S100	Contusion of throat
	S170	Crushing injury of larynx and trachea
	S178	Crushing injury of other parts of neck
	S179	Crushing injury of neck, part unspecified
	S200	Contusion of breast
	S202	Contusion of thorax
	S300	Contusion of lower back and pelvis
	S301	Contusion of abdominal wall
	S3020	Contusion of penis
	S3021	Contusion of scrotum and testes

ACCS Cell	ICD-10-CA Code	ICD-10-CA Description
1011 Contusions Except Fingers/Toes		
	S3022	Contusion of vagina and vulva
	S3028	Contusion of other external genital organs
	S3029	Contusion of unspecified external genital organs
	S380	Crushing injury of external genital organs
	S381	Crushing injury of other and unspecified parts of abdomen, lower back and pelvis
	S400	Contusion of shoulder and upper arm
	S470	Crushing injury of shoulder region
	S471	Crushing injury of scapular region
	S472	Crushing injury of axillary region
	S473	Crushing injury of upper arm
	S477	Crushing injury of multiple sites of shoulder & upper arm
	S478	Crushing injury of other specified parts of shoulder & upper arm
	S500	Contusion of elbow
	S501	Contusion of other and unspecified parts of forearm
	S570	Crushing injury of elbow
	S578	Crushing injury of other parts of forearm
	S579	Crushing injury of forearm, part unspecified
	S602	Contusion of other parts of wrist and hand
	S678	Crushing injury of other and unspecified parts of wrist and hand
	S700	Contusion of hip
	S701	Contusion of thigh
	S770	Crushing injury of hip
	S771	Crushing injury of thigh
	S772	Crushing injury of hip with thigh
	S800	Contusion of knee
	S801	Contusion of other and unspecified parts of lower leg
	S870	Crushing injury of knee
	S878	Crushing injury of other and unspecified parts of lower leg
	S900	Contusion of ankle
	S903	Contusion of other and unspecified parts of foot
	S970	Crushing injury of ankle
	S978	Crushing injury of other parts of ankle and foot
	T040	Crushing injuries involving head with neck
	T041	Crushing injuries involving thorax with abdomen, lower back and pelvis
	T042	Crushing injuries involving multiple regions of upper limb(s)
	T043	Crushing injuries involving multiple regions of lower limb(s)
	T044	Crushing injuries involving multiple regions of upper limb(s) with lower limb(s)
	T047	Crushing injuries of thorax with abdomen, lower back and pelvis with limb(s)
	T048	Crushing injuries involving other combinations of body regions
	T049	Multiple crushing injuries, unspecified

ACCS CELL
1012 Open Wound Eye

ACCS Cell	ICD-10-CA Code	ICD-10-CA Description
1012 Open Wound Eye		
	S0110	Open wound of eyelid and periocular area, uncomplicated
	S0111	Open wound of eyelid and periocular area, complicated
	S052	Ocular laceration and rupture with prolapse or loss of intraocular tissue
	S053	Ocular laceration without prolapse or loss of intraocular tissue
	S054	Penetrating wound of orbit with or without foreign body
	S055	Penetrating wound of eyeball with foreign body
	S056	Penetrating wound of eyeball without foreign body
	S057	Avulsion of eye

ACCS CELL
1013 Foreign Body Eyes, Ears, Nose

ACCS Cell	ICD-10-CA Code	ICD-10-CA Description
1013 Foreign Body Eyes, Ears, Nose		
	T150	Foreign body in cornea
	T151	Foreign body in conjunctival sac
	T158	Foreign body in other and multiple parts of external eye
	T159	Foreign body on external eye, part unspecified
	T16	Foreign body in ear
	T170	Foreign body in nasal sinus
	T171	Foreign body in nostril
	T180	Foreign body in mouth

ACCS CELL
1014 Foreign Body Except Eyes Ears, Nose

ACCS Cell	ICD-10-CA Code	ICD-10-CA Description
1014 Foreign Body Except Eyes, Ears, Nose		
	T172	Foreign body in pharynx
	T173	Foreign body in larynx
	T174	Foreign body in trachea
	T175	Foreign body in bronchus
	T178	Foreign body in other and multiple parts of respiratory tract
	T179	Foreign body in respiratory tract, part unspecified
	T181	Foreign body in oesophagus
	T182	Foreign body in stomach
	T183	Foreign body in small intestine
	T184	Foreign body in colon
	T185	Foreign body in anus and rectum
	T188	Foreign body in other and multiple parts of alimentary tract
	T189	Foreign body in alimentary tract, part unspecified
	T190	Foreign body in urethra
	T191	Foreign body in bladder
	T192	Foreign body in vulva and vagina
	T193	Foreign body in uterus [any part]
	T198	Foreign body in other and multiple parts of genitourinary tract
	T199	Foreign body in genitourinary tract, part unspecified

**ACCS CELL
1015-1016 Poisoning**

ACCS Cell	ICD-10-CA Code	ICD-10-CA Description
1015-1016 Diag Inv & Management Poisoning		
	M1010	Lead-induced gout, multiple sites
	M1011	Lead-induced gout, shoulder region
	M1012	Lead-induced gout, upper arm
	M1013	Lead-induced gout, forearm
	M1014	Lead-induced gout, hand
	M1015	Lead-induced gout, pelvic region and thigh
	M1016	Lead-induced gout, lower leg
	M1017	Lead-induced gout, ankle and foot
	M1018	Lead-induced gout, other site
	M1019	Lead-induced gout, unspecified site
	P93	Reactions and intoxications due to drugs administered to fetus and newborn
	R292	Abnormal reflex
	T360	Penicillins
	T361	Cefalosporins and other beta-lactam antibiotics
	T362	Chloramphenicol group
	T363	Macrolides
	T364	Tetracyclines
	T365	Aminoglycosides
	T366	Rifamycins
	T367	Antifungal antibiotics, systemically used
	T368	Other systemic antibiotics
	T369	Systemic antibiotic, unspecified
	T370	Sulfonamides
	T371	Antimycobacterial drugs
	T372	Antimalarials and drugs acting on other blood protozoa
	T373	Other antiprotozoal drugs
	T374	Anthelmintics
	T375	Antiviral drugs
	T378	Other specified systemic anti-infectives and antiparasitics
	T379	Systemic anti-infective and antiparasitic, unspecified
	T380	Glucocorticoids and synthetic analogues
	T381	Thyroid hormones and substitutes
	T382	Antithyroid drugs
	T383	Insulin and oral hypoglycaemic [antidiabetic] drugs
	T384	Oral contraceptives
	T385	Other estrogens and progestogens
	T386	Antigonadotrophins, antiestrogens, antiandrogens, not elsewhere classified
	T387	Androgens and anabolic congeners
	T388	Other and unspecified hormones and their synthetic substitutes
	T389	Other and unspecified hormone antagonists
	T390	Salicylates
	T391	4-Aminophenol derivatives
	T392	Pyrazolone derivatives
	T393	Other nonsteroidal anti-inflammatory drugs [NSAID]
	T394	Antirheumatics, not elsewhere classified
	T398	Other nonopioid analgesics and antipyretics, not elsewhere classified

ACCS Cell	ICD-10-CA Code	ICD-10-CA Description
1015-1016 Diag Inv & Management Poisoning		
	T399	Nonopioid analgesic, antipyretic and antirheumatic, unspecified
	T400	Opium
	T401	Heroin
	T402	Other opioids
	T403	Methadone
	T404	Other synthetic narcotics
	T405	Cocaine
	T406	Other and unspecified narcotics
	T407	Cannabis (derivatives)
	T408	Lysergide [LSD]
	T409	Other and unspecified psychodysleptics [hallucinogens]
	T410	Inhaled anaesthetics
	T411	Intravenous anaesthetics
	T412	Other and unspecified general anaesthetics
	T413	Local anaesthetics
	T414	Anaesthetic, unspecified
	T415	Therapeutic gases
	T420	Hydantoin derivatives
	T421	Iminostilbenes
	T422	Succinimides and oxazolidinediones
	T423	Barbiturates
	T424	Benzodiazepines
	T425	Mixed antiepileptics, not elsewhere classified
	T426	Other antiepileptic and sedative-hypnotic drugs
	T427	Antiepileptic and sedative-hypnotic drugs, unspecified
	T428	Antiparkinsonism drugs and other central muscle-tone depressants
	T430	Tricyclic and tetracyclic antidepressants
	T431	Monoamine-oxidase-inhibitor antidepressants
	T432	Other and unspecified antidepressants
	T433	Phenothiazine antipsychotics and neuroleptics
	T434	Butyrophenone and thioxanthene neuroleptics
	T435	Other and unspecified antipsychotics and neuroleptics
	T436	Psychostimulants with abuse potential
	T438	Other psychotropic drugs, not elsewhere classified
	T439	Psychotropic drug, unspecified
	T440	Anticholinesterase agents
	T441	Other parasympathomimetics [cholinergics]
	T442	Ganglionic blocking drugs, not elsewhere classified
	T443	Other parasympatholytics [anticholinergics and antimuscarinics] and spasmolytics, not elsewhere classified
	T444	Predominantly alpha-adrenoreceptor agonists, not elsewhere classified
	T445	Predominantly beta-adrenoreceptor agonists, not elsewhere classified
	T446	alpha-Adrenoreceptor antagonists, not elsewhere classified
	T447	beta-Adrenoreceptor antagonists, not elsewhere classified
	T448	Centrally acting and adrenergic-neuron-blocking agents, not elsewhere classified
	T449	Other and unspecified drugs primarily affecting the autonomic nervous system
	T450	Antiallergic and antiemetic drugs
	T451	Antineoplastic and immunosuppressive drugs

ACCS Cell	ICD-10-CA Code	ICD-10-CA Description
1015-1016 Diag Inv & Management Poisoning		
	T452	Vitamins, not elsewhere classified
	T453	Enzymes, not elsewhere classified
	T454	Iron and its compounds
	T455	Anticoagulants
	T456	Fibrinolysis-affecting drugs
	T457	Anticoagulant antagonists, vitamin K and other coagulants
	T458	Other primarily systemic and haematological agents
	T459	Primarily systemic and haematological agent, unspecified
	T460	Cardiac-stimulant glycosides and drugs of similar action
	T461	Calcium-channel blockers
	T462	Other antidysrhythmic drugs, not elsewhere classified
	T463	Coronary vasodilators, not elsewhere classified
	T464	Angiotensin-converting-enzyme inhibitors
	T465	Other antihypertensive drugs, not elsewhere classified
	T466	Antihyperlipidaemic and antiarteriosclerotic drugs
	T467	Peripheral vasodilators
	T468	Antivaricose drugs, including sclerosing agents
	T469	Other and unspecified agents primarily affecting the cardiovascular system
	T470	Histamine H2-receptor antagonists
	T471	Other antacids and anti-gastric-secretion drugs
	T472	Stimulant laxatives
	T473	Saline and osmotic laxatives
	T474	Other laxatives
	T475	Digestants
	T476	Antidiarrhoeal drugs
	T477	Emetics
	T478	Other agents primarily affecting the gastrointestinal system
	T479	Agent primarily affecting the gastrointestinal system, unspecified
	T480	Oxytocic drugs
	T481	Skeletal muscle relaxants [neuromuscular blocking agents]
	T482	Other and unspecified agents primarily acting on muscles
	T483	Antitussives
	T484	Expectorants
	T485	Anti-common-cold drugs
	T486	Antiasthmatics, not elsewhere classified
	T487	Other and unspecified agents primarily acting on the respiratory system
	T490	Local antifungal, anti-infective and anti-inflammatory drugs, not elsewhere classified
	T491	Antipruritics
	T492	Local astringents and local detergents
	T493	Emollients, demulcents and protectants
	T494	Keratolytics, keratoplastics and other hair treatment drugs and preparations
	T495	Ophthalmological drugs and preparations
	T496	Otorhinolaryngological drugs and preparations
	T497	Dental drugs, topically applied
	T498	Other topical agents
	T499	Topical agent, unspecified
	T500	Mineralocorticoids and their antagonists
	T501	Loop [high-ceiling] diuretics

ACCS Cell	ICD-10-CA Code	ICD-10-CA Description
1015-1016 Diag Inv & Management Poisoning		
	T502	Carbonic-anhydrase inhibitors, benzothiadiazides and other diuretics
	T503	Electrolytic, caloric and water-balance agents
	T504	Drugs affecting uric acid metabolism
	T505	Appetite depressants
	T506	Antidotes and chelating agents, not elsewhere classified
	T507	Analeptics and opioid receptor antagonists
	T508	Diagnostic agents
	T509	Other and unspecified drugs, medicaments and biological substances
	T510	Ethanol
	T511	Methanol
	T512	2-Propanol
	T513	Fusel oil
	T518	Other alcohols
	T519	Alcohol, unspecified
	T520	Petroleum products
	T521	Benzene
	T522	Homologues of benzene
	T523	Glycols
	T524	Ketones
	T528	Other organic solvents
	T529	Organic solvent, unspecified
	T530	Carbon tetrachloride
	T531	Chloroform
	T532	Trichloroethylene
	T533	Tetrachloroethylene
	T534	Dichloromethane
	T535	Chlorofluorocarbons
	T536	Other halogen derivatives of aliphatic hydrocarbons
	T537	Other halogen derivatives of aromatic hydrocarbons
	T539	Halogen derivative of aliphatic and aromatic hydrocarbons, unspecified
	T540	Phenol and phenol homologues
	T541	Other corrosive organic compounds
	T542	Corrosive acids and acid-like substances
	T543	Corrosive alkalis and alkali-like substances
	T549	Corrosive substance, unspecified
	T55	Toxic effect of soaps and detergents
	T560	Lead and its compounds
	T561	Mercury and its compounds
	T562	Chromium and its compounds
	T563	Cadmium and its compounds
	T564	Copper and its compounds
	T565	Zinc and its compounds
	T566	Tin and its compounds
	T567	Beryllium and its compounds
	T568	Other metals
	T569	Metal, unspecified
	T570	Arsenic and its compounds
	T571	Phosphorus and its compounds
	T572	Manganese and its compounds

ACCS Cell	ICD-10-CA Code	ICD-10-CA Description
1015-1016 Diag Inv & Management Poisoning		
	T573	Hydrogen cyanide
	T578	Other specified inorganic substances
	T579	Inorganic substance, unspecified
	T58	Toxic effect of carbon monoxide
	T590	Nitrogen oxides
	T591	Sulfur dioxide
	T592	Formaldehyde
	T593	Lacrimogenic gas
	T594	Chlorine gas
	T595	Fluorine gas and hydrogen fluoride
	T596	Hydrogen sulfide
	T597	Carbon dioxide
	T598	Other specified gases, fumes and vapours
	T599	Gases, fumes and vapours, unspecified
	T600	Organophosphate and carbamate insecticides
	T601	Halogenated insecticides
	T602	Other insecticides
	T603	Herbicides and fungicides
	T604	Rodenticides
	T608	Other pesticides
	T609	Pesticide, unspecified
	T610	Ciguatera fish poisoning
	T611	Scombroid fish poisoning
	T612	Other fish and shellfish poisoning
	T618	Toxic effect of other seafoods
	T619	Toxic effect of unspecified seafood
	T620	Ingested mushrooms
	T621	Ingested berries
	T622	Other ingested (parts of) plant(s)
	T628	Other specified noxious substances eaten as food
	T629	Noxious substance eaten as food, unspecified
	T630	Snake venom
	T631	Venom of other reptiles
	T632	Venom of scorpion
	T633	Venom of spider
	T634	Venom of other arthropods
	T635	Toxic effect of contact with fish
	T636	Toxic effect of contact with other marine animals
	T638	Toxic effect of contact with other venomous animals
	T639	Toxic effect of contact with unspecified venomous animal
	T64	Toxic effect of aflatoxin and other mycotoxin food contaminants
	T650	Cyanides
	T651	Strychnine and its salts
	T652	Tobacco and nicotine
	T653	Nitroderivatives and aminoderivatives of benzene and its homologues
	T654	Carbon disulfide
	T655	Nitroglycerin and other nitric acids and esters
	T656	Paints and dyes, not elsewhere classified
	T658	Toxic effect of other specified substances

ACCS Cell	ICD-10-CA Code	ICD-10-CA Description
1015-1016 Diag Inv & Management Poisoning		
	T659	Toxic effect of unspecified substance
	T781	Other adverse food reactions, not elsewhere classified
	T789	Adverse effect, unspecified
	T882	Shock due to anaesthesia
	T887	Unspecified adverse effect of drug or medicament
	T960	Sequelae of accidental (unintentional) poisoning by drugs, medicaments and biological substances
	T961	Sequelae of intentional self poisoning by drugs, medicaments and biological substances
	T962	Sequelae of assault poisoning by drugs, medicaments and biological substances
	T969	Sequelae of poisoning of undetermined intent by drugs, medicaments and biological substances
	T970	Sequelae of accident with toxic effects of substances chiefly nonmedicinal
	T971	Sequelae of intentional self-harm with toxic effect of substances chiefly nonmedicinal
	T972	Sequelae of assault with toxic effects of substances chiefly nonmedicinal
	T979	Sequelae of undetermined intent with toxic effects of substances chiefly nonmedicinal

ACCS CELL
1017 Amputation Except Fingers/Toes

ACCS Cell	ICD-10-CA Code	ICD-10-CA Description
1017 Amputation Except Fingers/Toes		
	S580	Traumatic amputation at elbow level
	S581	Traumatic amputation at level between elbow and wrist
	S589	Traumatic amputation of forearm, level unspecified
	S683	Combined traumatic amputation of (part of) finger(s) with other parts of wrist and hand
	S684	Traumatic amputation of hand at wrist level
	S688	Traumatic amputation of other parts of wrist and hand
	S689	Traumatic amputation of wrist and hand, level unspecified
	S780	Traumatic amputation at hip joint
	S781	Traumatic amputation at level between hip and knee
	S789	Traumatic amputation of hip and thigh, level unspecified
	S880	Traumatic amputation at knee level
	S881	Traumatic amputation at level between knee and ankle
	S889	Traumatic amputation of lower leg, level unspecified
	S980	Traumatic amputation of foot at ankle level
	S983	Traumatic amputation of other parts of foot
	S984	Traumatic amputation of foot, level unspecified
	T050	Traumatic amputation of both hands
	T051	Traumatic amputation of one hand and other arm [any level, except hand]
	T052	Traumatic amputation of both arms [any level]
	T053	Traumatic amputation of both feet
	T054	Traumatic amputation of one foot and other leg [any level, except foot]
	T055	Traumatic amputation of both legs [any level]
	T056	Traumatic amputation of upper and lower limbs, any combination [any level]
	T116	Traumatic amputation of upper limb, level unspecified
	T136	Traumatic amputation of lower limb, level unspecified

**ACCS CELL
1018-1019 Abuse/Sexual Assault**

ACCS Cell	ICD-10-CA Code	ICD-10-CA Description
1018-1019 Abuse/Sexual Assault		
	T740	Neglect or abandonment
	T741	Physical abuse
	T742	Sexual abuse
	T743	Psychological abuse
	T748	Other maltreatment syndromes
	T749	Maltreatment syndrome, unspecified
	Z044	Examination and observation following alleged rape and seduction
	Z0450	Examination and observation following alleged adult sexual and physical abuse
	Z0451	Examination and observation following alleged child sexual and physical abuse

ACCS CELL
1020 Burn Moderate To Severe

ACCS Cell	ICD-10-CA Code	ICD-10-CA Description
1020 Burn Moderate To Severe		
	T203	Burn of third degree of head and neck
	T207	Corrosion of third degree of head and neck
	T213	Burn of third degree of trunk
	T217	Corrosion of third degree of trunk
	T270	Burn of larynx and trachea
	T271	Burn involving larynx and trachea with lung
	T272	Burn of other parts of respiratory tract
	T273	Burn of respiratory tract, part unspecified
	T274	Corrosion of larynx and trachea
	T275	Corrosion involving larynx and trachea with lung
	T276	Corrosion of other parts of respiratory tract
	T277	Corrosion of respiratory tract, part unspecified
	T280	Burn of mouth and pharynx
	T281	Burn of oesophagus
	T282	Burn of other parts of alimentary tract
	T283	Burn of internal genitourinary organs
	T284	Burn of other and unspecified internal organs
	T285	Corrosion of mouth and pharynx
	T286	Corrosion of oesophagus
	T287	Corrosion of other parts of alimentary tract
	T288	Corrosion of internal genitourinary organs
	T289	Corrosion of other and unspecified internal organs
	T292	Burns of multiple regions, no more than second-degree burns mentioned
	T293	Burns of multiple regions, at least one burn of third degree mentioned
	T296	Corrosions of multiple regions, no more than second-degree corrosions mentioned
	T297	Corrosions of multiple regions, at least one corrosion of third degree mentioned
	T302	Burn of second degree, body region unspecified
	T303	Burn of third degree, body region unspecified
	T306	Corrosion of second degree, body region unspecified
	T307	Corrosion of third degree, body region unspecified
	T3120	Burns involving 20-29% of body surface with 0% or unspecified third degree burns
	T3121	Burns involving 20-29% of body surface with less than 10% third degree burns
	T3122	Burns involving 20-29% of body surface with 10-19% third degree burns
	T3123	Burns involving 20-29% of body surface with 20-29% third degree burns
	T3130	Burns involving 30-39% of body surface with 0% or unspecified third degree burns
	T3131	Burns involving 30-39% of body surface with less than 10% third degree burns
	T3132	Burns involving 30-39% of body surface with 10-19% third degree burns
	T3133	Burns involving 30-39% of body surface with 20-29% third degree burns
	T3134	Burns involving 30-39% of body surface with 30-39% third degree burns
	T3140	Burns involving 40-49% of body surface with 0% or unspecified third degree burns
	T3141	Burns involving 40-49% of body surface with less than 10% third degree burns
	T3142	Burns involving 40-49% of body surface with 10-19% third degree burns
	T3143	Burns involving 40-49% of body surface with 20-29% third degree burns
	T3144	Burns involving 40-49% of body surface with 30-39% third degree burns

ACCS Cell	ICD-10-CA Code	ICD-10-CA Description
1020 Burn Moderate To Severe		
	T3145	Burns involving 40-49% of body surface with 40-49% third degree burns
	T3150	Burns involving 50-59% of body surface with 0% or unspecified third degree burns
	T3151	Burns involving 50-59% of body surface with less than 10% third degree burns
	T3152	Burns involving 50-59% of body surface with 10-19% third degree burns
	T3153	Burns involving 50-59% of body surface with 20-29% third degree burns
	T3154	Burns involving 50-59% of body surface with 30-39% third degree burns
	T3155	Burns involving 50-59% of body surface with 40-49% third degree burns
	T3156	Burns involving 50-59% of body surface with 50-59% third degree burns
	T3160	Burns involving 60-69% of body surface with 0% or unspecified third degree burns
	T3161	Burns involving 60-69% of body surface with less than 10% third degree burns
	T3162	Burns involving 60-69% of body surface with 10-19% third degree burns
	T3163	Burns involving 60-69% of body surface with 20-29% third degree burns
	T3164	Burns involving 60-69% of body surface with 30-39% third degree burns
	T3165	Burns involving 60-69% of body surface with 40-49% third degree burns
	T3166	Burns involving 60-69% of body surface with 50-59% third degree burns
	T3167	Burns involving 60-69% of body surface with 60-69% third degree burns
	T3170	Burns involving 70-79% of body surface with 0% or unspecified third degree burns
	T3171	Burns involving 70-79% of body surface with less than 10% third degree burns
	T3172	Burns involving 70-79% of body surface with 10-19% third degree burns
	T3173	Burns involving 70-79% of body surface with 20-29% third degree burns
	T3174	Burns involving 70-79% of body surface with 30-39% third degree burns
	T3175	Burns involving 70-79% of body surface with 40-49% third degree burns
	T3176	Burns involving 70-79% of body surface with 50-59% third degree burns
	T3177	Burns involving 70-79% of body surface with 60-69% third degree burns
	T3178	Burns involving 70-79% of body surface with 70-79% third degree burns
	T3180	Burns involving 80-89% of body surface with 0% or unspecified third degree burns
	T3181	Burns involving 80-89% of body surface with less than 10% third degree burns
	T3182	Burns involving 80-89% of body surface with 10-19% third degree burns
	T3183	Burns involving 80-89% of body surface with 20-29% third degree burns
	T3184	Burns involving 80-89% of body surface with 30-39% third degree burns
	T3185	Burns involving 80-89% of body surface with 40-49% third degree burns
	T3186	Burns involving 80-89% of body surface with 50-59% third degree burns
	T3187	Burns involving 80-89% of body surface with 60-69% third degree burns
	T3188	Burns involving 80-89% of body surface with 70-79% third degree burns
	T3189	Burns involving 80-89% of body surface with 80% or more third degree burns
	T3190	Burns involving 90% or more of body surface with 0% or unspecified third degree burns
	T3191	Burns involving 90% or more of body surface with less than 10% third degree burns
	T3192	Burns involving 90% or more of body surface with 10-19% third degree burns
	T3193	Burns involving 90% or more of body surface with 20-29% third degree burns
	T3194	Burns involving 90% or more of body surface with 30-39% third degree burns
	T3195	Burns involving 90% or more of body surface with 40-49% third degree burns
	T3196	Burns involving 90% or more of body surface with 50-59% third degree burns
	T3197	Burns involving 90% or more of body surface with 60-69% third degree burns
	T3198	Burns involving 90% or more of body surface with 70-79% third degree burns

ACCS Cell	ICD-10-CA Code	ICD-10-CA Description
1020 Burn Moderate To Severe		
	T3199	Burns involving 90% or more of body surface with 80% or more third degree burns
	T3220	Corrosions involving 20-29% of body surface with 0% or unspecified third degree corrosions
	T3221	Corrosions involving 20-29% of body surface with less than 10% third degree corrosions
	T3222	Corrosions involving 20-29% of body surface with 10-19% third degree corrosions
	T3223	Corrosions involving 20-29% of body surface with 20-29% third degree corrosions
	T3230	Corrosions involving 30-39% of body surface with 0% or unspecified third degree corrosions
	T3231	Corrosions involving 30-39% of body surface with less than 10% third degree corrosions
	T3232	Corrosions involving 30-39% of body surface with 10-19% third degree corrosions
	T3233	Corrosions involving 30-39% of body surface with 20-29% third degree corrosions
	T3234	Corrosions involving 30-39% of body surface with 30-39% third degree corrosions
	T3240	Corrosions involving 40-49% of body surface with 0% or unspecified third degree corrosions
	T3241	Corrosions involving 40-49% of body surface with less than 10% third degree corrosions
	T3242	Corrosions involving 40-49% of body surface with 10-19% third degree corrosions
	T3243	Corrosions involving 40-49% of body surface with 20-29% third degree corrosions
	T3244	Corrosions involving 40-49% of body surface with 30-39% third degree corrosions
	T3245	Corrosions involving 40-49% of body surface with 40-49% third degree corrosions
	T3250	Corrosions involving 50-59% of body surface with 0% or unspecified third degree corrosions
	T3251	Corrosions involving 50-59% of body surface with less than 10% third degree corrosions
	T3252	Corrosions involving 50-59% of body surface with 10-19% third degree corrosions
	T3253	Corrosions involving 50-59% of body surface with 20-29% third degree corrosions
	T3254	Corrosions involving 50-59% of body surface with 30-39% third degree corrosions
	T3255	Corrosions involving 50-59% of body surface with 40-49% third degree corrosions
	T3256	Corrosions involving 50-59% of body surface with 50-59% third degree corrosions
	T3260	Corrosions involving 60-69% of body surface with 0% or unspecified third degree corrosions
	T3261	Corrosions involving 60-69% of body surface with less than 10% third degree corrosions
	T3262	Corrosions involving 60-69% of body surface with 10-19% third degree corrosions
	T3263	Corrosions involving 60-69% of body surface with 20-29% third degree corrosions
	T3264	Corrosions involving 60-69% of body surface with 30-39% third degree corrosions
	T3265	Corrosions involving 60-69% of body surface with 40-49% third degree corrosions
	T3266	Corrosions involving 60-69% of body surface with 50-59% third degree corrosions

ACCS Cell	ICD-10-CA Code	ICD-10-CA Description
1020 Burn Moderate To Severe		
	T3267	Corrosions involving 60-69% of body surface with 60-69% third degree corrosions
	T3270	Corrosions involving 70-79% of body surface with 0% or unspecified third degree corrosions
	T3271	Corrosions involving 70-79% of body surface with less than 10% third degree corrosions
	T3272	Corrosions involving 70-79% of body surface with 10-19% third degree corrosions
	T3273	Corrosions involving 70-79% of body surface with 20-29% third degree corrosions
	T3274	Corrosions involving 70-79% of body surface with 30-39% third degree corrosions
	T3275	Corrosions involving 70-79% of body surface with 40-49% third degree corrosions
	T3276	Corrosions involving 70-79% of body surface with 50-59% third degree corrosions
	T3277	Corrosions involving 70-79% of body surface with 60-69% third degree corrosions
	T3278	Corrosions involving 70-79% of body surface with 70-79% third degree corrosions
	T3280	Corrosions involving 80-89% of body surface with 0% or unspecified third degree corrosions
	T3281	Corrosions involving 80-89% of body surface with less than 10% third degree corrosions
	T3282	Corrosions involving 80-89% of body surface with 10-19% third degree corrosions
	T3283	Corrosions involving 80-89% of body surface with 20-29% third degree corrosions
	T3284	Corrosions involving 80-89% of body surface with 30-39% third degree corrosions
	T3285	Corrosions involving 80-89% of body surface with 40-49% third degree corrosions
	T3286	Corrosions involving 80-89% of body surface with 50-59% third degree corrosions
	T3287	Corrosions involving 80-89% of body surface with 60-69% third degree corrosions
	T3288	Corrosions involving 80-89% of body surface with 70-79% third degree corrosions
	T3289	Corrosions involving 80-89% of body surface with greater than 80% third degree corrosions
	T3290	Corrosions involving 90% or more of body surface with 0% or unspecified third degree corrosions
	T3291	Corrosions involving 90% or more of body surface with less than 10% third degree corrosions
	T3292	Corrosions involving 90% or more of body surface with 10-19% third degree corrosions
	T3293	Corrosions involving 90% or more of body surface with 20-29% third degree corrosions
	T3294	Corrosions involving 90% or more of body surface with 30-39% third degree corrosions
	T3295	Corrosions involving 90% or more of body surface with 40-49% third degree corrosions
	T3296	Corrosions involving 90% or more of body surface with 50-59% third degree corrosions
	T3297	Corrosions involving 90% or more of body surface with 60-69% third degree corrosions
	T3298	Corrosions involving 90% or more of body surface with 70-79% third degree corrosions

ACCS Cell	ICD-10-CA Code	ICD-10-CA Description
1020 Burn Moderate To Severe		
	T3299	Corrosions involving 90% or more of body surface with greater than 80% third degree corrosions
	T340	Frostbite with tissue necrosis of head
	T341	Frostbite with tissue necrosis of neck
	T342	Frostbite with tissue necrosis of thorax
	T343	Frostbite with tissue necrosis of abdominal wall, lower back and pelvis
	T344	Frostbite with tissue necrosis of arm
	T345	Frostbite with tissue necrosis of wrist and hand
	T346	Frostbite with tissue necrosis of hip and thigh
	T347	Frostbite with tissue necrosis of knee and lower leg
	T348	Frostbite with tissue necrosis of ankle and foot
	T349	Frostbite with tissue necrosis of other and unspecified sites
	T350	Superficial frostbite involving multiple body regions
	T351	Frostbite with tissue necrosis involving multiple body regions
	T352	Unspecified frostbite of head and neck
	T353	Unspecified frostbite of thorax, abdomen, lower back and pelvis
	T354	Unspecified frostbite of upper limb
	T355	Unspecified frostbite of lower limb
	T356	Unspecified frostbite involving multiple body regions
	T357	Unspecified frostbite of unspecified site
	T690	Immersion hand and foot

ACCS CELL
1021 Minor Other Injuries

ACCS Cell	ICD-10-CA Code	ICD-10-CA Description
1021 Minor Other Injuries		
	S0918	Other and unspecified injury of muscle and tendon of head
	S198	Other specified injuries of neck
	S199	Unspecified injury of neck
	S2908	Other and unspecified injury of muscle and tendon at thorax level
	S298	Other specified injuries of thorax
	S299	Unspecified injury of thorax
	S398	Other specified injuries of abdomen, lower back and pelvis
	S399	Unspecified injury of abdomen, lower back and pelvis
	S4608	Other and unspecified injury of muscle and tendon of the rotator cuff of shoulder
	S4618	Other and unspecified injury of muscle and tendon of long head of bicep
	S4628	Other and unspecified injury of muscle and tendon of other parts of bicep
	S4638	Other and unspecified injury of muscle and tendon of triceps
	S4678	Other and unspecified injury of multiple muscles and tendons at shoulder and upper arm level
	S4688	Other and unspecified injury of other muscles and tendons at shoulder and upper arm level
	S4698	Other and unspecified injury of unspecified muscle and tendon at shoulder and upper arm level
	S498	Other specified injuries of shoulder and upper arm
	S499	Unspecified injury of shoulder and upper arm
	S532	Traumatic rupture of radial collateral ligament
	S533	Traumatic rupture of ulnar collateral ligament
	S5608	Other and unspecified injury of flexor muscle and tendon of thumb at forearm level
	S5618	Other and unspecified injury of long flexor muscle and tendon of other finger(s) at forearm level
	S5628	Other and unspecified injury of other flexor muscle and tendon at forearm level
	S5638	Other and unspecified injury of extensor or abductor muscles and tendons of thumb at forearm level
	S5648	Other and unspecified injury of extensor muscle and tendon of other finger(s) at forearm level
	S5658	Other and unspecified injury of other extensor muscle and tendon at forearm level
	S5678	Other and unspecified injury of multiple muscles and tendons at forearm level
	S5688	Other and unspecified injury of other and unspecified muscles and tendons at forearm level
	S598	Other specified injuries of forearm
	S599	Unspecified injury of forearm
	S633	Traumatic rupture of ligament of wrist and carpus
	S634	Traumatic rupture of ligament of finger at metacarpophalangeal and interphalangeal joint(s)
	S6488	Other and unspecified injury of other nerves at wrist & hand
	S6498	Other and unspecified injury of unspecified nerves at wrist and hand level
	S6608	Other and unspecified injury of long flexor muscle and tendon of thumb at wrist and hand level
	S6618	Other and unspecified injury of flexor muscle and tendon of other finger at wrist and hand level
	S6628	Other and unspecified injury of extensor muscle and tendon of thumb at wrist and hand level
	S6638	Other and unspecified injury of extensor muscle and tendon of other finger at wrist and hand level

ACCS Cell	ICD-10-CA Code	ICD-10-CA Description
1021 Minor Other Injuries		
	S6648	Other and unspecified injury of intrinsic muscle and tendon of thumb at wrist and hand level
	S6658	Other and unspecified injury of intrinsic muscle and tendon of other finger at wrist and hand level
	S6668	Other and unspecified injury of multiple flexor muscles and tendons at wrist and hand level
	S6678	Other and unspecified of multiple extensor muscles and tendons at wrist and hand level
	S6688	Other and unspecified injury of other muscles and tendons at wrist and hand level
	S6698	Other and unspecified injury of unspecified muscle and tendon at wrist and hand level
	S698	Other specified injuries of wrist and hand
	S699	Unspecified injury of wrist and hand
	S7608	Other and unspecified injury of muscle and tendon of hip
	S7618	Other and unspecified injury of quadriceps muscle and tendon
	S7628	Other and unspecified injury of adductor muscle and tendon of thigh
	S7638	Other and unspecified injury of muscle and tendon of the posterior muscle and tendon (group) at thigh level
	S7648	Other and unspecified injury of other and unspecified muscles and tendons at thigh level
	S7678	Other and unspecified injury of multiple muscles and tendons at hip and thigh level
	S798	Other specified injuries of hip and thigh
	S799	Unspecified injury of hip and thigh
	S8618	Other and unspecified injury of other muscle(s) and tendon(s) of posterior muscle group at lower leg level
	S8628	Other and unspecified injury of muscle(s) and tendon(s) of anterior muscle group at lower leg level
	S8638	Other and unspecified injury of muscle(s) and tendon(s) of peroneal muscle group at lower leg level
	S8678	Other and unspecified injury of muscles and tendons (groups) at lower leg level
	S8688	Other and unspecified injury of other muscles and tendons at lower leg level
	S8698	Other and unspecified injury of unspecified muscle(s) and tendon(s) at lower leg level
	S898	Other specified injuries of lower leg
	S899	Unspecified injury of lower leg
	S932	Rupture of ligaments at ankle and foot level
	S9608	Other and unspecified injury of long flexor muscle or tendon of toe at ankle and foot level
	S9618	Other and unspecified injury of long extensor muscle or tendon of toe at ankle and foot level
	S9628	Other and unspecified injury of intrinsic muscle or tendon of toe at ankle and foot level
	S9678	Other and unspecified injury of multiple types of muscle or tendon of toe at ankle and foot level
	S9688	Other and unspecified injury of other muscle or tendon of toe at ankle and foot level
	S9698	Other and unspecified injury of unspecified muscle or tendon of toe at ankle and foot level
	S998	Other specified injuries of ankle and foot
	S999	Unspecified injury of ankle and foot
	T060	Injuries of brain and cranial nerves with injuries of nerves and spinal cord at neck level
	T061	Injuries of nerves and spinal cord involving other multiple body regions
	T062	Injuries of nerves involving multiple body regions

ACCS Cell	ICD-10-CA Code	ICD-10-CA Description
1021 Minor Other Injuries		
	T063	Injuries of blood vessels involving multiple body regions
	T064	Injuries of muscles and tendons involving multiple body regions
	T065	Injuries of intrathoracic organs with intra-abdominal and pelvic organs
	T068	Other specified injuries involving multiple body regions
	T07	Unspecified multiple injuries
	T095	Injury of unspecified muscle and tendon of trunk
	T099	Unspecified injury of trunk, level unspecified
	T115	Injury of unspecified muscle and tendon of upper limb, level unspecified
	T118	Other specified injuries of upper limb, level unspecified
	T119	Unspecified injury of upper limb, level unspecified
	T135	Injury of unspecified muscle and tendon of lower limb, level unspecified
	T138	Other specified injuries of lower limb, level unspecified
	T139	Unspecified injury of lower limb, level unspecified
	T146	Injury of muscles and tendons of unspecified body region
	T148	Other injuries of unspecified body region
	T149	Injury, unspecified
	T330	Superficial frostbite of head
	T331	Superficial frostbite of neck
	T332	Superficial frostbite of thorax
	T333	Superficial frostbite of abdominal wall, lower back and pelvis
	T334	Superficial frostbite of arm
	T335	Superficial frostbite of wrist and hand
	T336	Superficial frostbite of hip and thigh
	T337	Superficial frostbite of knee and lower leg
	T338	Superficial frostbite of ankle and foot
	T339	Superficial frostbite of other and unspecified sites
	T672	Heat cramp
	T673	Heat exhaustion, anhydrotic
	T674	Heat exhaustion due to salt depletion
	T675	Heat exhaustion, unspecified
	T676	Heat fatigue, transient
	T677	Heat oedema
	T678	Other effects of heat and light
	T679	Effect of heat and light, unspecified
	T700	Otitic barotrauma
	T701	Sinus barotrauma
	T702	Other and unspecified effects of high altitude
	T709	Effect of air pressure and water pressure, unspecified
	T730	Effects of hunger
	T731	Effects of thirst
	T732	Exhaustion due to exposure
	T733	Exhaustion due to excessive exertion
	T7520	Pneumatic hammer syndrome
	T7521	Traumatic vasospastic syndrome
	T7522	Vertigo from infrasound
	T7528	Other effects of vibration
	T7529	Unspecified effects of vibration
	T753	Motion sickness
	T7580	Effects from abnormal gravitation [G] forces

ACCS Cell	ICD-10-CA Code	ICD-10-CA Description
1021 Minor Other Injuries		
	T7581	Effect of weightlessness
	T7588	Other specified effects of external causes
	T793	Post-traumatic wound infection, not elsewhere classified
	T798	Other early complications of trauma
	T799	Unspecified early complication of trauma
	T810	Haemorrhage and haematoma complicating a procedure, not elsewhere classified
	T812	Accidental puncture and laceration during a procedure, not elsewhere classified
	T814	Infection following a procedure, not elsewhere classified
	T8150	Adhesions due to foreign body accidentally left in body cavity or operation wound following procedure
	T8151	Obstruction due to foreign body accidentally left in body cavity or operation wound following procedure
	T8152	Perforation due to foreign body accidentally left in body cavity or operation wound following a procedure
	T8158	Other specified complication due to foreign body left in body cavity or operation wound following a procedure
	T8159	Unspecified complication due to foreign body accidentally left in body cavity or operation wound following a procedure
	T816	Acute reaction to foreign substance accidentally left during a procedure
	T8182	Persistent postoperative fistula
	T8188	Other complications of procedures, not elsewhere classified
	T819	Unspecified complication of procedure
	T884	Failed or difficult intubation
	T888	Other specified complications of surgical and medical care, not elsewhere classified
	T889	Complication of surgical and medical care, unspecified

ACCS CELL
1022 Moderate Other Injuries

ACCS Cell	ICD-10-CA Code	ICD-10-CA Description
1022 Moderate Other Injuries		
	M6620	Spontaneous rupture of extensor tendons, multiple sites
	M6621	Spontaneous rupture of extensor tendons, shoulder region
	M6622	Spontaneous rupture of extensor tendons, upper arm
	M6623	Spontaneous rupture of extensor tendons, forearm
	M6624	Spontaneous rupture of extensor tendons, hand
	M6625	Spontaneous rupture of extensor tendons, pelvic region and thigh
	M6626	Spontaneous rupture of extensor tendons, lower leg
	M6627	Spontaneous rupture of extensor tendons, ankle and foot
	M6628	Spontaneous rupture of extensor tendons, other site
	M6629	Spontaneous rupture of extensor tendons, unspecified site
	M6630	Spontaneous rupture of flexor tendons, multiple sites
	M6631	Spontaneous rupture of flexor tendons, shoulder region
	M6632	Spontaneous rupture of flexor tendons, upper arm
	M6633	Spontaneous rupture of flexor tendons, forearm
	M6634	Spontaneous rupture of flexor tendons, hand
	M6635	Spontaneous rupture of flexor tendons, pelvic region and thigh
	M6636	Spontaneous rupture of flexor tendons, lower leg
	M6637	Spontaneous rupture of flexor tendons, ankle and foot
	M6638	Spontaneous rupture of flexor tendons, other site
	M6639	Spontaneous rupture of flexor tendons, unspecified site
	M6640	Spontaneous rupture of other tendons, multiple sites
	M6641	Spontaneous rupture of other tendons, shoulder region
	M6642	Spontaneous rupture of other tendons, upper arm
	M6643	Spontaneous rupture of other tendons, forearm
	M6644	Spontaneous rupture of other tendons, hand
	M6645	Spontaneous rupture of other tendons, pelvic region and thigh
	M6646	Spontaneous rupture of other tendons, lower leg
	M6647	Spontaneous rupture of other tendons, ankle and foot
	M6648	Spontaneous rupture of other tendons, other site
	M6649	Spontaneous rupture of other tendons, unspecified site
	S1420	Laceration of nerve root of cervical spine
	S1428	Other and unspecified injury of nerve root of cervical spine
	S1430	Laceration of brachial plexus
	S1438	Other and unspecified injury of brachial plexus
	S1440	Laceration of peripheral nerves of neck
	S1448	Other and unspecified injury of peripheral nerves of neck
	S1450	Laceration of cervical sympathetic nerves
	S1458	Other and unspecified injury of cervical sympathetic nerves
	S1460	Laceration and other and unspecified nerves of neck
	S1468	Other and unspecified injury of other and unspecified nerves of neck
	S197	Multiple injuries of neck
	S2420	Laceration of nerve root of thoracic spine
	S2428	Other and unspecified injury of nerve root of thoracic spine
	S2430	Laceration of peripheral nerves of thorax
	S2438	Other and unspecified injury of peripheral nerves of thorax
	S2440	Laceration of thoracic sympathetic nerves

ACCS Cell	ICD-10-CA Code	ICD-10-CA Description
1022 Moderate Other Injuries		
	S2448	Other and unspecified injury to thoracic sympathetic nerves
	S2450	Laceration of other nerves of thorax
	S2458	Other and unspecified injury of other nerves of thorax
	S2460	Laceration of unspecified nerve of thorax
	S2468	Other and unspecified injury of unspecified nerve of thorax
	S297	Multiple injuries of thorax
	S3420	Laceration of nerve root of lumbar and sacral spine
	S3428	Other and unspecified injury of nerve root of lumbar and sacral spine
	S3440	Laceration of lumbosacral plexus
	S3448	Other and unspecified injury of lumbosacral plexus
	S3450	Laceration of lumbar, sacral and pelvic sympathetic nerves
	S3458	Other and unspecified injury of lumbar, sacral and pelvic sympathetic nerves
	S3460	Laceration of peripheral nerve(s) of abdomen, lower back and pelvis
	S3468	Other and unspecified injury of peripheral nerve(s) of abdomen, lower back and pelvis
	S3480	Laceration of other and unspecified nerves at abdomen, lower back and pelvis level
	S3488	Other and unspecified injury of other and unspecified nerves at abdomen, lower back and pelvis level
	S397	Other multiple injuries of abdomen, lower back and pelvis
	S4400	Laceration of ulnar nerve at upper arm level
	S4408	Other and unspecified injury of ulnar nerve at upper arm level
	S4410	Laceration of median nerve at upper arm level
	S4418	Other and unspecified injury of median nerve at upper arm level
	S4420	Laceration of radial nerve at upper arm level
	S4428	Other and unspecified injury of radial nerve at upper arm level
	S4430	Laceration of axillary nerve
	S4438	Other and unspecified injury of axillary nerve
	S4440	Laceration of musculocutaneous nerve
	S4448	Other and unspecified injury of musculocutaneous nerve
	S4450	Laceration of cutaneous sensory nerve at shoulder and upper arm level
	S4458	Other specified injury of cutaneous sensory nerve at shoulder and upper arm level
	S4470	Laceration of multiple nerves at shoulder and upper arm level
	S4478	Other and unspecified injury of multiple nerves at shoulder and upper arm level
	S4480	Laceration of other nerves at shoulder and upper arm level
	S4488	Other and unspecified injury of other nerves at shoulder and upper arm level
	S4490	Laceration of unspecified nerve at shoulder and upper arm level
	S4498	Other and unspecified injury of unspecified nerve at shoulder and upper arm level
	S497	Multiple injuries of shoulder and upper arm
	S5400	Laceration of ulnar nerve at forearm level
	S5408	Other and unspecified ulnar nerve injury at forearm level
	S5410	Laceration of median nerve at forearm level
	S5418	Other and unspecified median nerve injury at forearm level
	S5420	Laceration of radial nerve at forearm level
	S5428	Other and unspecified radial nerve injury at forearm level
	S5430	Laceration of cutaneous sensory nerve at forearm level
	S5438	Other and unspecified cutaneous sensory nerve injury at forearm level
	S5470	Laceration of multiple nerves at forearm level
	S5478	Other and unspecified injury of multiple nerves at forearm level

ACCS Cell	ICD-10-CA Code	ICD-10-CA Description
1022 Moderate Other Injuries		
	S5480	Laceration of other nerves at forearm level
	S5488	Other and unspecified nerve injury of other nerves at forearm level
	S5490	Laceration of unspecified nerve at forearm level
	S5498	Other and unspecified nerve injury of unspecified nerves at forearm level
	S597	Multiple injuries of forearm
	S6400	Laceration of ulnar nerve at wrist and hand level
	S6408	Other and unspecified injury of ulnar nerve at wrist and hand level
	S6410	Laceration of median nerve at wrist and hand level
	S6418	Other and unspecified injury of median nerve at wrist and hand level
	S6420	Laceration of radial nerve at wrist and hand level
	S6428	Other and unspecified injury of radial nerve at wrist and hand level
	S6430	Laceration of digital nerve of thumb
	S6438	Other and unspecified injury of digital nerve of thumb
	S6440	Laceration of digital nerve of other finger
	S6448	Other and unspecified injury of digital nerve of other finger
	S6470	Laceration of multiple nerves at wrist and hand level
	S6478	Other specified injury of multiple nerves at wrist and hand level
	S697	Multiple injuries of wrist and hand
	S7400	Laceration of sciatic nerve at hip and thigh level
	S7408	Other and unspecified injury of sciatic nerve at hip and thigh level
	S7410	Laceration of femoral nerve at hip and thigh level
	S7418	Other and unspecified injury of femoral nerve at hip and thigh level
	S7420	Injury of cutaneous sensory nerve at hip and thigh level
	S7428	Other and unspecified injury of cutaneous sensory nerve at hip and thigh level
	S7470	Laceration of multiple nerves at hip and thigh level
	S7478	Other and unspecified injury of multiple nerves at hip and thigh level
	S7480	Laceration of other nerves at hip and thigh level
	S7488	Other and unspecified injury of other nerves at hip and thigh level
	S7490	Laceration of unspecified nerve at hip and thigh level
	S7498	Other and unspecified injury of unspecified nerve at hip and thigh level
	S797	Multiple injuries of hip and thigh
	S8400	Laceration of (posterior) tibial nerve at lower leg level
	S8408	Other and unspecified injury of (posterior) tibial nerve at lower leg level
	S8410	Laceration of peroneal nerve at lower leg level
	S8418	Other and unspecified injury of peroneal nerve at lower leg level
	S8420	Laceration of cutaneous sensory nerve at lower leg level
	S8428	Other and unspecified injury of cutaneous sensory nerve at lower leg level
	S8470	Laceration of multiple nerves at lower leg level
	S8478	Other and unspecified injury of multiple nerves at lower leg level
	S8480	Laceration of other nerves at lower leg level
	S8488	Other and unspecified injury of other nerves at lower leg level
	S8490	Laceration of unspecified nerve at lower leg level
	S8498	Other and unspecified injury of unspecified nerve at lower leg level
	S897	Multiple injuries of lower leg
	S9400	Laceration of lateral plantar nerve
	S9408	Other and unspecified injury of lateral plantar nerve
	S9410	Laceration of medial plantar nerve
	S9418	Other and unspecified injury of medial plantar nerve
	S9420	Laceration of deep peroneal nerve

ACCS Cell	ICD-10-CA Code	ICD-10-CA Description
1022 Moderate Other Injuries		
	S9428	Other and unspecified injury of deep peroneal nerve
	S9430	Laceration of cutaneous sensory nerve at ankle and foot level
	S9438	Other and unspecified injury of cutaneous sensory nerve at ankle and foot level
	S9470	Laceration of multiple nerves at ankle and foot level
	S9478	Other and unspecified injury of multiple nerves at ankle and foot level
	S9480	Laceration of other nerves at ankle and foot level
	S9488	Other and unspecified injury of other nerves at ankle and foot level
	S9490	Laceration of unspecified nerve at ankle and foot level
	S9498	Other and unspecified injury of unspecified nerve at ankle and foot level
	S997	Multiple injuries of ankle and foot
	T113	Injury of unspecified nerve of upper limb, level unspecified
	T133	Injury of unspecified nerve of lower limb, level unspecified
	T144	Injury of nerve(s) of unspecified body region
	T671	Heat syncope
	T708	Other effects of air pressure and water pressure
	T813	Disruption of operation wound, not elsewhere classified
	T900	Sequelae of superficial injury of head
	T901	Sequelae of open wound of head
	T902	Sequelae of fracture of skull and facial bones
	T903	Sequelae of injury of cranial nerves
	T904	Sequelae of injury of eye and orbit
	T905	Sequelae of intracranial injury
	T908	Sequelae of other specified injuries of head
	T909	Sequelae of unspecified injury of head
	T910	Sequelae of superficial injury and open wound of neck and trunk
	T911	Sequelae of fracture of spine
	T912	Sequelae of other fracture of thorax and pelvis
	T913	Sequelae of injury of spinal cord
	T914	Sequelae of injury of intrathoracic organs
	T915	Sequelae of injury of intra-abdominal and pelvic organs
	T918	Sequelae of other specified injuries of neck and trunk
	T919	Sequelae of unspecified injury of neck and trunk
	T920	Sequelae of open wound of upper limb
	T921	Sequelae of fracture of arm
	T922	Sequelae of fracture at wrist and hand level
	T923	Sequelae of dislocation, sprain and strain of upper limb
	T924	Sequelae of injury of nerve of upper limb
	T925	Sequelae of injury of muscle and tendon of upper limb
	T926	Sequelae of crushing injury and traumatic amputation of upper limb
	T928	Sequelae of other specified injuries of upper limb
	T929	Sequelae of unspecified injury of upper limb
	T930	Sequelae of open wound of lower limb
	T931	Sequelae of fracture of femur
	T932	Sequelae of other fractures of lower limb
	T933	Sequelae of dislocation, sprain and strain of lower limb
	T934	Sequelae of injury of nerve of lower limb
	T935	Sequelae of injury of muscle and tendon of lower limb
	T936	Sequelae of crushing injury and traumatic amputation of lower limb
	T938	Sequelae of other specified injuries of lower limb

ACCS Cell	ICD-10-CA Code	ICD-10-CA Description
1022 Moderate Other Injuries		
	T939	Sequelae of unspecified injury of lower limb
	T940	Sequelae of injuries involving multiple body regions
	T941	Sequelae of injuries, not specified by body region
	T950	Sequelae of burn, corrosion and frostbite of head and neck
	T951	Sequelae of burn, corrosion and frostbite of trunk
	T952	Sequelae of burn, corrosion and frostbite of upper limb
	T953	Sequelae of burn, corrosion and frostbite of lower limb
	T954	Sequelae of burn and corrosion classifiable only according to extent of body surface involved
	T958	Sequelae of other specified burn, corrosion and frostbite
	T959	Sequelae of unspecified burn, corrosion and frostbite
	T980	Sequelae of effects of foreign body entering through natural orifice
	T981	Sequelae of other and unspecified effects of external causes
	T982	Sequelae of certain early complications of trauma
	T983	Sequelae of complications of surgical and medical care, not elsewhere classified
	Z041	Examination and observation following transport accident
	Z042	Examination and observation following work accident
	Z043	Examination and observation following other accident
	Z0458	Examination and observation following other inflicted injury

**ACCS CELL
1024 Comas**

ACCS Cell	ICD-10-CA Code	ICD-10-CA Description
1024 Comas		
	E15	Hypoglycaemic coma
	R4029	Coma, unspecified

**ACCS CELL
1025 Shock**

ACCS Cell	ICD-10-CA Code	ICD-10-CA Description
1025 Shock		
	O083	Shock following abortion and ectopic and molar pregnancy
	O75101	Shock during or following labour and delivery, delivered, with or without mention of antepartum condition
	O75102	Shock during or following labour and delivery, delivered, with mention of postpartum complication
	O75103	Shock during or following labour and delivery, antepartum condition or complication
	O75104	Shock during or following labour and delivery, postpartum condition or complication
	O75109	Shock during or following labour and delivery, unspecified as to episode of care, or not applicable
	R571	Hypovolaemic shock
	R578	Other shock
	R579	Shock, unspecified
	T7800	Anaphylactic shock due to peanuts
	T7801	Anaphylactic shock due to shell fish (crustaceans)
	T7802	Anaphylactic shock due to other fish
	T7803	Anaphylactic shock due to fruits and vegetables
	T7804	Anaphylactic shock due to tree nuts & seeds
	T7805	Anaphylactic shock due to food additives
	T7806	Anaphylactic shock due to milk and dairy products
	T7807	Anaphylactic shock due to eggs
	T7808	Anaphylactic shock due to other food products
	T7809	Anaphylactic shock due to unspecified food products
	T782	Anaphylactic shock, unspecified
	T794	Traumatic shock
	T795	Traumatic anuria
	T805	Anaphylactic shock due to serum
	T806	Other serum reactions
	T811	Shock during or resulting from a procedure, not elsewhere classified
	T881	Other complications following immunization, not elsewhere classified
	T886	Anaphylactic shock due to adverse effect of correct drug or medicament properly administered

ACCS CELL
1026 Open Spinal Fracture & Dislocation

ACCS Cell	ICD-10-CA Code	ICD-10-CA Description
1026 Open Spinal Fracture And Dislocation		
	S12001	Fracture of first cervical vertebra, open
	S12101	Fracture of second cervical vertebra, open
	S12201	Fracture of C3 - C4 vertebra, open
	S12211	Fracture of C5 - C7 vertebra, open
	S12701	Multiple fractures of cervical spine, open
	S12901	Fracture of neck, part unspecified, open
	S22001	Fracture of thoracic vertebra T1 - T6, open
	S22011	Fracture of thoracic vertebra T7- T12, open
	S22091	Fracture of unspecified thoracic vertebra, open
	S22101	Multiple fractures of thoracic spine, open
	S32001	Fracture of lumbar vertebra, L1 level, open
	S32011	Fracture of lumbar vertebra, L2 level, open
	S32021	Fracture of lumbar vertebra, L3 level, open
	S32031	Fracture of lumbar vertebra, L4 level, open
	S32041	Fracture of lumbar vertebra, L5 level, open
	S32091	Fracture of lumbar vertebra, unspecified level, open
	S32101	Fracture of sacrum, open
	S32201	Fracture of coccyx, open
	T081	Fracture of spine, level unspecified, open

ACCS CELL
1027 Closed Spinal Fracture & Dislocation

ACCS Cell	ICD-10-CA Code	ICD-10-CA Description
1027 Closed Spinal Fracture And Dislocation		
	M9911	Subluxation complex (vertebral), cervical region
	M9912	Subluxation complex (vertebral), thoracic region
	M9913	Subluxation complex (vertebral), lumbar region
	M9914	Subluxation complex (vertebral), sacral region
	S12000	Fracture of first cervical vertebra, closed
	S12100	Fracture of second cervical vertebra, closed
	S12200	Fracture of C3 - C4 vertebra, closed
	S12210	Fracture of C5 - C7 vertebra, closed
	S12700	Multiple fractures of cervical spine, closed
	S12900	Fracture of neck, part unspecified, closed
	S130	Traumatic rupture of cervical intervertebral disc
	S131	Dislocation of cervical vertebra
	S132	Dislocation of other and unspecified parts of neck
	S22000	Fracture of thoracic vertebra T1 - T6, closed
	S22010	Fracture of thoracic vertebra T7- T12, closed
	S22090	Fracture of unspecified thoracic vertebra, closed
	S22100	Multiple fractures of thoracic spine, closed
	S231	Dislocation of thoracic vertebra
	S32000	Fracture of lumbar vertebra, L1 level, closed
	S32010	Fracture of lumbar vertebra, L2 level, closed
	S32020	Fracture of lumbar vertebra, L3 level, closed
	S32030	Fracture of lumbar vertebra, L4 level, closed
	S32040	Fracture of lumbar vertebra, L5 level, closed
	S32090	Fracture of lumbar vertebra, unspecified level, closed
	S32100	Fracture of sacrum, closed
	S32200	Fracture of coccyx, closed
	S330	Traumatic rupture of lumbar intervertebral disc
	S331	Dislocation of lumbar vertebra
	S332	Dislocation of sacroiliac and sacrococcygeal joint
	T080	Fracture of spine, level unspecified, closed

ACCS CELL
1028-1029 Head Injury

ACCS Cell	ICD-10-CA Code	ICD-10-CA Description
1028-1029 Diag Inv & Management Head Injury		
	S02000	Fracture of vault of skull, closed
	S02001	Fracture of vault of skull, open
	S02100	Fracture of base of skull, closed
	S02101	Fracture of base of skull, open
	S02700	Multiple fractures involving skull and facial bones, closed
	S02701	Multiple fractures involving skull and facial bones, open

ACCS Cell	ICD-10-CA Code	ICD-10-CA Description
1028-1029 Diag Inv & Management Head Injury		
	S02890	Fracture of other and unspecified skull and facial bones NEC, closed
	S02891	Fracture of other and unspecified skull and facial bones NEC, open
	S02900	Fracture of skull and facial bones, part unspecified, closed
	S02901	Fracture of skull and facial bones, part unspecified, open
	S06000	Concussion without loss of consciousness without open intracranial wound
	S06001	Concussion without loss of consciousness with open intracranial wound
	S06010	Concussion with brief loss of consciousness without open intracranial wound
	S06011	Concussion with brief loss of consciousness with open intracranial wound
	S06020	Concussion with moderate loss of consciousness without open intracranial wound
	S06021	Concussion with moderate loss of consciousness with open intracranial wound
	S06030	Concussion with prolonged loss of consciousness with return to pre-existing level of consciousness without open intracranial wound
	S06031	Concussion with prolonged loss of consciousness with return to pre-existing level of consciousness with open intracranial wound
	S06040	Concussion with prolonged loss of consciousness without return to pre-existing level of consciousness without open intracranial wound
	S06041	Concussion with prolonged loss of consciousness without return to pre-existing level of consciousness with open intracranial wound
	S06090	Concussion with loss of consciousness of unspecified duration without open intracranial wound
	S06091	Concussion with loss of consciousness of unspecified duration with open intracranial wound
	S06100	Traumatic cerebral oedema without loss of consciousness without open intracranial wound
	S06101	Traumatic cerebral oedema without loss of consciousness with open intracranial wound
	S06110	Traumatic cerebral oedema with brief loss of consciousness without open intracranial wound
	S06111	Traumatic cerebral oedema with brief loss of consciousness with open intracranial wound
	S06120	Traumatic cerebral oedema with moderate loss of consciousness without open intracranial wound
	S06121	Traumatic cerebral oedema with moderate loss of consciousness with open intracranial wound
	S06130	Traumatic cerebral oedema with prolonged loss of consciousness with return to pre-existing level of consciousness without open intracranial wound
	S06131	Traumatic cerebral oedema with prolonged loss of consciousness with return to pre-existing level of consciousness with open intracranial wound
	S06140	Traumatic cerebral oedema with prolonged loss of consciousness without return to pre-existing level of consciousness without open intracranial wound
	S06141	Traumatic cerebral oedema with prolonged loss of consciousness without return to pre-existing level of consciousness with open intracranial wound
	S06190	Traumatic cerebral oedema with loss of consciousness of unspecified duration without open intracranial wound
	S06191	Traumatic cerebral oedema with loss of consciousness of unspecified duration with open intracranial wound
	S06200	Diffuse brain injury without loss of consciousness without open intracranial wound
	S06201	Diffuse brain injury without loss of consciousness with open intracranial wound
	S06210	Diffuse brain injury with brief loss of consciousness without open intracranial wound
	S06211	Diffuse brain injury with brief loss of consciousness with open intracranial wound
	S06220	Diffuse brain injury with moderate loss of consciousness without open intracranial wound

ACCS Cell	ICD-10-CA Code	ICD-10-CA Description
1028-1029 Diag Inv & Management Head Injury		
	S06221	Diffuse brain injury with moderate loss of consciousness with open intracranial wound
	S06230	Diffuse brain injury with prolonged loss of consciousness with return to pre-existing level of consciousness without open intracranial wound
	S06231	Diffuse brain injury with prolonged loss of consciousness with return to pre-existing level of consciousness with open intracranial wound
	S06240	Diffuse brain injury with prolonged loss of consciousness without return to pre-existing level of consciousness without open intracranial wound
	S06241	Diffuse brain injury with prolonged loss of consciousness without return to pre-existing level of consciousness with open intracranial wound
	S06290	Diffuse brain injury with loss of consciousness of unspecified duration without open intracranial wound
	S06291	Diffuse brain injury with loss of consciousness of unspecified duration with open intracranial wound
	S06300	Focal brain injury without loss of consciousness, without open intracranial wound
	S06301	Focal brain injury without loss of consciousness, with open intracranial wound
	S06310	Focal brain injury with brief loss of consciousness without open intracranial wound
	S06311	Focal brain injury with brief loss of consciousness with open intracranial wound
	S06320	Focal brain injury with moderate loss of consciousness without open intracranial wound
	S06321	Focal brain injury with moderate loss of consciousness with open intracranial wound
	S06330	Focal brain injury with prolonged loss of consciousness with return to pre-existing level of consciousness without open intracranial wound
	S06331	Focal brain injury with prolonged loss of consciousness with return to pre-existing level of consciousness with open intracranial wound
	S06340	Focal brain injury with prolonged loss of consciousness without return to pre-existing level of consciousness without open intracranial wound
	S06341	Focal brain injury with prolonged loss of consciousness without return to pre-existing level of consciousness with open intracranial wound
	S06390	Focal brain injury with loss of consciousness of unspecified duration without open intracranial wound
	S06391	Focal brain injury with loss of consciousness of unspecified duration with open intracranial wound
	S06400	Epidural haemorrhage without loss of consciousness without open intracranial wound
	S06401	Epidural haemorrhage without loss of consciousness with open intracranial wound
	S06410	Epidural haemorrhage with brief loss of consciousness without open intracranial wound
	S06411	Epidural haemorrhage with brief loss of consciousness with open intracranial wound
	S06420	Epidural haemorrhage with moderate loss of consciousness without open intracranial wound
	S06421	Epidural haemorrhage with moderate loss of consciousness with open intracranial wound
	S06430	Epidural haemorrhage with prolonged loss of consciousness without open intracranial wound
	S06431	Epidural haemorrhage with prolonged loss of consciousness with open intracranial wound
	S06440	Epidural haemorrhage with prolonged loss of consciousness without return to pre-existing level of consciousness without open intracranial wound
	S06441	Epidural haemorrhage with prolonged loss of consciousness without return to pre-existing level of consciousness with open intracranial wound
	S06490	Epidural haemorrhage with loss of consciousness of unspecified duration without open intracranial wound

ACCS Cell	ICD-10-CA Code	ICD-10-CA Description
1028-1029 Diag Inv & Management Head Injury		
	S06491	Epidural haemorrhage with loss of consciousness of unspecified duration with open intracranial wound
	S06500	Traumatic subdural haemorrhage without loss of consciousness without open intracranial wound
	S06501	Traumatic subdural haemorrhage without loss of consciousness with open intracranial wound
	S06510	Traumatic subdural haemorrhage with brief loss of consciousness without open intracranial wound
	S06511	Traumatic subdural haemorrhage with brief loss of consciousness with open intracranial wound
	S06520	Traumatic subdural haemorrhage with moderate loss of consciousness without open intracranial wound
	S06521	Traumatic subdural haemorrhage with moderate loss of consciousness with open intracranial wound
	S06530	Traumatic subdural haemorrhage with prolonged loss of consciousness with return to pre-existing level of consciousness without open intracranial wound
	S06531	Traumatic subdural haemorrhage with prolonged loss of consciousness with return to pre-existing level of consciousness with open intracranial wound
	S06540	Traumatic subdural haemorrhage with prolonged loss of consciousness without return to pre-existing level of consciousness without open intracranial wound
	S06541	Traumatic subdural haemorrhage with prolonged loss of consciousness without return to pre-existing level of consciousness with open intracranial wound
	S06590	Traumatic subdural haemorrhage with loss of consciousness of unspecified duration without open intracranial wound
	S06591	Traumatic subdural haemorrhage with loss of consciousness of unspecified duration with open intracranial wound
	S06600	Traumatic subarachnoid haemorrhage without loss of consciousness without open intracranial wound
	S06601	Traumatic subarachnoid haemorrhage without loss of consciousness with open intracranial wound
	S06610	Traumatic subarachnoid haemorrhage with brief loss of consciousness without intracranial wound
	S06611	Traumatic subarachnoid haemorrhage with brief loss of consciousness with intracranial wound
	S06620	Traumatic subarachnoid haemorrhage with moderate loss of consciousness without open intracranial wound
	S06621	Traumatic subarachnoid haemorrhage with moderate loss of consciousness with open intracranial wound
	S06630	Traumatic subarachnoid haemorrhage with prolonged loss of consciousness with return to pre-existing level of consciousness without open intracranial wound
	S06631	Traumatic subarachnoid haemorrhage with prolonged loss of consciousness with return to pre-existing level of consciousness with open intracranial wound
	S06640	Traumatic subarachnoid haemorrhage with prolonged loss of consciousness without return to pre-existing level of consciousness without open intracranial wound
	S06641	Traumatic subarachnoid haemorrhage with prolonged loss of consciousness without return to pre-existing level of consciousness with open intracranial wound
	S06690	Traumatic subarachnoid haemorrhage with loss of consciousness of unspecified duration without open intracranial wound
	S06691	Traumatic subarachnoid haemorrhage with loss of consciousness of unspecified duration with open intracranial wound
	S06800	Other intracranial injuries without loss of consciousness without open intracranial wound
	S06801	Other intracranial injuries without loss of consciousness with open intracranial wound
	S06810	Other intracranial injuries with brief loss of consciousness without open intracranial wound

ACCS Cell	ICD-10-CA Code	ICD-10-CA Description
1028-1029 Diag Inv & Management Head Injury		
	S06811	Other intracranial injuries with brief loss of consciousness with open intracranial wound
	S06820	Other intracranial injuries with moderate loss of consciousness without open intracranial wound
	S06821	Other intracranial injuries with moderate loss of consciousness with open intracranial wound
	S06830	Other intracranial injuries with prolonged loss of consciousness with return to pre-existing level of consciousness without open intracranial wound
	S06831	Other intracranial injuries with prolonged loss of consciousness with return to pre-existing level of consciousness with open intracranial wound
	S06840	Other intracranial injuries with prolonged loss of consciousness without return to pre-existing level of consciousness without open intracranial wound
	S06841	Other intracranial injuries with prolonged loss of consciousness without return to pre-existing level of consciousness with open intracranial wound
	S06890	Other intracranial injuries with loss of consciousness of unspecified duration without open intracranial wound
	S06891	Other intracranial injuries with loss of consciousness of unspecified duration with open intracranial wound
	S06900	Intracranial injury, unspecified without loss of consciousness without open intracranial wound
	S06901	Intracranial injury, unspecified without loss of consciousness with open intracranial wound
	S06910	Intracranial injury, unspecified with brief loss of consciousness without open intracranial wound
	S06911	Intracranial injury, unspecified with brief loss of consciousness with open intracranial wound
	S06920	Intracranial injury, unspecified with moderate loss of consciousness without open intracranial wound
	S06921	Intracranial injury, unspecified with moderate loss of consciousness with open intracranial wound
	S06930	Intracranial injury, unspecified with prolonged loss of consciousness with return to pre-existing level of consciousness without open intracranial wound
	S06931	Intracranial injury, unspecified with prolonged loss of consciousness with return to pre-existing level of consciousness with open intracranial wound
	S06940	Intracranial injury, unspecified with prolonged loss of consciousness without return to pre-existing level of consciousness without open intracranial wound
	S06941	Intracranial injury, unspecified with prolonged loss of consciousness without return to pre-existing level of consciousness with open intracranial wound
	S06990	Intracranial injury, unspecified with loss of consciousness of unspecified duration without open intracranial wound
	S06991	Intracranial injury, unspecified without loss of consciousness with open intracranial wound
	S071	Crushing injury of skull
	S078	Crushing injury of other parts of head
	S079	Crushing injury of head, part unspecified
	S097	Multiple injuries of head
	S098	Other specified injuries of head
	S099	Unspecified injury of head
	T0200	Fractures involving head with neck, closed
	T0201	Fractures involving head with neck, open

ACCS CELL
1030-1031 Thoraco-Abdominal and
Major Vascular

ACCS Cell	ICD-10-CA Code	ICD-10-CA Description
1030-1031 Diag Inv & Management Thoraco- Abdominal And Major Vascular		
	S090	Injury of blood vessels of head, not elsewhere classified
	S1100	Open wound involving larynx and trachea, uncomplicated
	S1101	Open wound involving larynx and trachea, complicated
	S1110	Open wound involving thyroid gland, uncomplicated
	S1111	Open wound involving thyroid gland, complicated
	S1120	Open wound involving pharynx and cervical esophagus, uncomplicated
	S1121	Open wound involving pharynx and cervical esophagus, complicated
	S1170	Multiple open wounds of neck, uncomplicated
	S1171	Multiple open wounds of neck, complicated
	S1180	Open wound of other parts of neck, uncomplicated
	S1181	Open wound of other parts of neck, complicated
	S1190	Open wound of neck, part unspecified, uncomplicated
	S1191	Open wound of neck, part unspecified, complicated
	S12800	Fracture of other parts of neck, closed
	S150	Injury of carotid artery
	S151	Injury of vertebral artery
	S152	Injury of external jugular vein
	S153	Injury of internal jugular vein
	S157	Injury of multiple blood vessels at neck level
	S158	Injury of other blood vessels at neck level
	S159	Injury of unspecified blood vessel at neck level
	S18	Traumatic amputation at neck level
	S22500	Flail chest, closed
	S22501	Flail chest, open
	S22800	Fracture of other parts of bony thorax, closed
	S22900	Fracture of bony thorax, part unspecified, closed
	S250	Injury of thoracic aorta
	S251	Injury of innominate or subclavian artery
	S252	Injury of superior vena cava
	S253	Injury of innominate or subclavian vein
	S254	Injury of pulmonary blood vessels
	S255	Injury of intercostal blood vessels
	S257	Injury of multiple blood vessels of thorax
	S258	Injury of other blood vessels of thorax
	S259	Injury of unspecified blood vessel of thorax
	S26000	Injury of heart with haemopericardium, without open wound into thoracic cavity
	S26001	Injury of heart with haemopericardium, with open wound into thoracic cavity
	S26800	Contusion and haematoma of heart, without open wound into thoracic cavity
	S26801	Contusion and haematoma of heart, with open wound into thoracic cavity
	S26810	Laceration and puncture of heart without open wound into thoracic cavity
	S26811	Laceration and puncture of heart with open wound into thoracic cavity
	S26880	Other injury of heart without open wound into thoracic cavity
	S26881	Other injury of heart with open wound into thoracic cavity
	S26890	Unspecified injury of heart without open wound into thoracic cavity
	S26891	Unspecified injury of heart with open wound into thoracic cavity

ACCS Cell	ICD-10-CA Code	ICD-10-CA Description
1030-1031 Diag Inv & Management Thoraco- Abdominal And Major Vascular		
	S27000	Traumatic pneumothorax, without open wound into thoracic cavity
	S27001	Traumatic pneumothorax, with open wound into thoracic cavity
	S27100	Traumatic haemothorax, without open wound into thoracic cavity
	S27101	Traumatic haemothorax, with open wound into thoracic cavity
	S27200	Traumatic haemopneumothorax, without open wound into thoracic cavity
	S27201	Traumatic haemopneumothorax, with open wound into thoracic cavity
	S27300	Contusion and haematoma of lung without open wound into thoracic cavity
	S27301	Contusion and haematoma of lung with open wound into thoracic cavity
	S27310	Laceration and puncture of lung without open wound into thoracic cavity
	S27311	Laceration and puncture of lung with open wound into thoracic cavity
	S27380	Other injury of lung without open wound into thoracic cavity
	S27381	Other injury of lung with open wound into thoracic cavity
	S27390	Unspecified injury of lung without open wound into thoracic cavity
	S27391	Unspecified injury of lung with open wound into thoracic cavity
	S27400	Contusion and haematoma of bronchus without open wound into thoracic cavity
	S27401	Contusion and haematoma of bronchus with open wound into thoracic cavity
	S27410	Laceration and puncture of bronchus without open wound into thoracic cavity
	S27411	Laceration and puncture of bronchus with open wound into thoracic cavity
	S27480	Other injury of bronchus without open wound into thoracic cavity
	S27481	Other injury of bronchus with open wound into thoracic cavity
	S27490	Unspecified injury of bronchus without open wound into thoracic cavity
	S27491	Unspecified injury of bronchus with open wound into thoracic cavity
	S27500	Contusion and haematoma of thoracic trachea without open wound into thoracic cavity
	S27501	Contusion and haematoma of thoracic trachea with open wound into thoracic cavity
	S27510	Laceration and puncture of thoracic trachea without open wound of thoracic cavity
	S27511	Laceration and puncture of thoracic trachea with open wound of thoracic cavity
	S27580	Other injury of thoracic trachea without open wound of thoracic cavity
	S27581	Other injury of thoracic trachea with open wound of thoracic cavity
	S27590	Unspecified injury of thoracic trachea without open wound of thoracic cavity
	S27591	Unspecified injury of thoracic trachea with open wound of thoracic cavity
	S27600	Contusion and haematoma of pleura without open wound of thoracic cavity
	S27601	Injury of pleura, with open wound into thoracic cavity
	S27610	Laceration and puncture of pleura without open wound into thoracic cavity
	S27611	Laceration and puncture of pleura with open wound into thoracic cavity
	S27680	Other injury of pleura without open wound into thoracic cavity
	S27681	Other injury of pleura with open wound into thoracic cavity
	S27690	Unspecified injury of pleura without open wound into thoracic cavity
	S27691	Unspecified injury of pleura with open wound into thoracic cavity
	S27700	Multiple contusions and haematomas of intrathoracic organs without open wound into thoracic cavity
	S27701	Multiple contusions and haematomas of intrathoracic organs with open wound into thoracic cavity
	S27710	Multiple lacerations and punctures of intrathoracic organs without open wound into thoracic cavity
	S27711	Multiple lacerations and punctures of intrathoracic organs with open wound into thoracic cavity
	S27780	Other multiple and combined injuries of intrathoracic organs without open wound into thoracic cavity

ACCS Cell	ICD-10-CA Code	ICD-10-CA Description
1030-1031 Diag Inv & Management Thoraco- Abdominal And Major Vascular		
	S27781	Other multiple and combined injuries of intrathoracic organs with open wound into thoracic cavity
	S27790	Unspecified multiple injuries of intrathoracic organs without open wound into thoracic cavity
	S27791	Unspecified multiple injuries of intrathoracic organs with open wound into thoracic cavity
	S27800	Laceration of diaphragm without open wound into thoracic cavity
	S27801	Laceration of diaphragm with open wound into thoracic cavity
	S27810	Laceration of oesophagus without open wound into thoracic cavity
	S27811	Laceration of oesophagus with open wound into thoracic cavity
	S27840	Laceration of other specified intrathoracic organs without open wound into thoracic cavity
	S27841	Laceration of other specified intrathoracic organs with open wound into thoracic cavity
	S27850	Other and unspecified injury of diaphragm without open wound into thoracic cavity
	S27851	Other and unspecified injury of diaphragm with open wound into thoracic cavity
	S27860	Other and unspecified injury of oesophagus without open wound into thoracic cavity
	S27861	Other and unspecified injury of oesophagus with open wound into thoracic cavity
	S27890	Other and unspecified injury of other specified intrathoracic organs without open wound into thoracic cavity
	S27891	Other and unspecified injury of other specified intrathoracic organs with open wound into thoracic cavity
	S27900	Laceration of unspecified intrathoracic organs without open wound into cavity
	S27901	Laceration of unspecified intrathoracic organs with open wound into cavity
	S27980	Other and unspecified injury of unspecified intrathoracic organs without open wound into cavity
	S27981	Other and unspecified injury of unspecified intrathoracic organs with open wound into cavity
	S280	Crushed chest
	S350	Injury of abdominal aorta
	S351	Injury of inferior vena cava
	S352	Injury of coeliac or mesenteric artery
	S353	Injury of portal or splenic vein
	S354	Injury of renal blood vessels
	S355	Injury of iliac blood vessels
	S357	Injury of multiple blood vessels at abdomen, lower back and pelvis level
	S358	Injury of other blood vessels at abdomen, lower back and pelvis level
	S359	Injury of unspecified blood vessel at abdomen, lower back and pelvis level
	S36000	Subcapsular haematoma of spleen (less than 10% of surface area involvement) or capsular laceration of less than 1cm parenchymal depth (Grade 1) without open wound into cavity
	S36001	Subcapsular haematoma of spleen (less than 10% of surface area involvement) or capsular laceration of less than 1cm parenchymal depth (Grade 1) with open wound into cavity
	S36010	Subcapsular hematoma of spleen involving 10% to 50% of surface, or capsular laceration of 1 to 3 cm parenchymal depth but not involving trabecular vessel (Grade II) without open wound into cavity
	S36011	Subcapsular hematoma of spleen involving 10% to 50% of surface, or capsular laceration of 1 to 3 cm parenchymal depth but not involving trabecular vessel (Grade II) with open wound into cavity
	S36020	Subcapsular haematoma of spleen involving >50% of surface, or intraparenchymal haematoma > 5cm, capsular laceration > 3cm or involving trabecular vessel (Grade III) without open wound into cavity

ACCS Cell	ICD-10-CA Code	ICD-10-CA Description
1030-1031 Diag Inv & Management Thoraco- Abdominal And Major Vascular		
	S36021	Subcapsular haematoma of spleen involving >50% of surface, or intraparenchymal haematoma > 5cm, capsular laceration > 3cm or involving trabecular vessel (Grade III) with open wound into cavity
	S36030	Laceration involving segmental or hilar vessels causing major devascularization :> 25 % of spleen (Grade IV) without open wound into cavity
	S36031	Laceration involving segmental or hilar vessels causing major devascularization :> 25 % of spleen (Grade IV) with open wound into cavity
	S36040	Hilar vascular laceration resulting in completely shattered spleen (Grade V) without open wound into cavity
	S36041	Hilar vascular laceration resulting in completely shattered spleen (Grade V) with open wound into cavity
	S36090	Haematoma NOS, laceration NOS, injury to spleen NOS without open wound into cavity
	S36091	Haematoma NOS, laceration NOS, injury to spleen NOS with open wound into cavity
	S36100	Subcapsular liver haematoma (less than 10% of surface area involvement) or capsular laceration of less than 1cm parenchymal depth (Grade 1) without open wound into cavity
	S36101	Subcapsular liver haematoma (less than 10% of surface area involvement) or capsular laceration of less than 1cm parenchymal depth (Grade 1) with open wound into cavity
	S36110	Subcapsular liver haematoma involving 10% to 50% of surface, or capsular laceration of 1 to 3 cm parenchymal depth and < 10cm in length (Grade II) without open wound into cavity
	S36111	Subcapsular liver haematoma involving 10% to 50% of surface, or capsular laceration of 1 to 3 cm parenchymal depth and < 10cm in length (Grade II) with open wound into cavity
	S36120	Subcapsular liver haematoma involving >50% of surface, or intraparenchymal haematoma > 10cm, capsular laceration > 3cm in depth (Grade III) without open wound into cavity
	S36121	Subcapsular liver haematoma involving >50% of surface, or intraparenchymal haematoma > 10cm, capsular laceration > 3cm in depth (Grade III) with open wound into cavity
	S36130	Parenchymal liver disruption involving 25 to 75% hepatic lobe, or 1 to three segments (Grade IV) without open wound into cavity
	S36131	Parenchymal liver disruption involving 25 to 75% hepatic lobe, or 1 to three segments (Grade IV) with open wound into cavity
	S36140	Parenchymal liver disruption involving > 75% of hepatic lobe or more than 3 segments. (Grade V) without open wound into cavity
	S36141	Parenchymal liver disruption involving > 75% of hepatic lobe or more than 3 segments. (Grade V) with open wound into cavity
	S36150	Liver haematoma NOS, laceration NOS, injury to liver NOS without open wound into cavity
	S36151	Liverr haematoma NOS, laceration NOS, injury to liver NOS with open wound into cavity
	S36160	Gallbladder injury, haematoma without open wound into cavity
	S36161	Gallbladder injury, haematoma with open wound into cavity
	S36170	Gallbladder laceration without bile duct injury without open wound into cavity
	S36171	Gallbladder laceration without bile duct injury with open wound into cavity
	S36180	Gallbladder laceration with bile duct injury without open wound into cavity
	S36181	Gallbladder laceration with bile duct injury with open wound into cavity
	S36190	Injury to gallbladder NOS without open wound into cavity
	S36191	Injury to gallbladder NOS with open wound into cavity
	S36200	Haematoma of pancreas (without pancreatic duct injury) without open wound into cavity
	S36201	Haematoma of pancreas (without pancreatic duct injury) with open wound into cavity
	S36210	Haematoma of pancreas with pancreatic duct injury or laceration (without pancreatic duct injury) without open wound into cavity

ACCS Cell	ICD-10-CA Code	ICD-10-CA Description
1030-1031 Diag Inv & Management Thoraco- Abdominal And Major Vascular		
	S36211	Haematoma of pancreas with pancreatic duct injury or laceration (without pancreatic duct injury) with open wound into cavity
	S36220	Laceration with pancreatic duct injury or laceration involving body or tail of pancreas without open wound into cavity
	S36221	Laceration with pancreatic duct injury or laceration involving body or tail of pancreas with open wound into cavity
	S36230	Parenchymal injury (or transection) involving ampulla of vater but not pancreatic head without open wound into cavity
	S36231	Parenchymal injury (or transection) involving ampulla of vater but not pancreatic head with open wound into cavity
	S36240	Laceration involving pancreatic head (with or without duct injury) without open wound into cavity
	S36241	Laceration involving pancreatic head (with or without duct injury) with open wound into cavity
	S36290	Injury of pancreas NOS without open wound into cavity
	S36291	Injury of pancreas NOS with open wound into cavity
	S36300	Haematoma of stomach without open wound into cavity
	S36301	Haematoma of stomach with open wound into cavity
	S36310	Laceration of stomach without open wound into cavity
	S36311	Laceration of stomach with open wound into cavity
	S36390	Injury NOS of stomach without open wound into cavity
	S36391	Injury NOS of stomach with open wound into cavity
	S36400	Haematoma of duodenum without open wound into cavity
	S36401	Haematoma of duodenum with open wound into cavity
	S36410	Laceration of duodenum (without bile duct injury)
	S36411	Laceration of duodenum (with bile duct injury)
	S36420	Laceration of duodenum with bile duct or duodenopancreatic complex injury without open wound into cavity
	S36421	Laceration of duodenum with bile duct or duodenopancreatic complex injury with open wound into cavity
	S36450	Haematoma of small intestine, excluding duodenum without open wound into cavity
	S36451	Haematoma of small intestine, excluding duodenum with open wound into cavity
	S36460	Laceration of small intestine, excluding duodenum without open wound into cavity
	S36461	Laceration of small intestine, excluding duodenum without open wound into cavity
	S36490	Injury NOS of small intestine without open wound into cavity
	S36491	Injury NOS of small intestine with open wound into cavity
	S36500	Haematoma of colon without open wound into cavity
	S36501	Haematoma of colon with open wound into cavity
	S36510	Laceration of colon without open wound into cavity
	S36511	Laceration of colon with open wound into cavity
	S36590	Injury NOS of colon without open wound into cavity
	S36591	Injury NOS of colon with open wound into cavity
	S36600	Haematoma of rectum without open wound of cavity
	S36601	Haematoma of rectum with open wound of cavity
	S36610	Laceration of rectum without open wound into cavity
	S36611	Laceration of rectum with open wound into cavity
	S36690	Injury NOS of rectum without open wound into cavity
	S36691	Injury NOS of rectum with open wound into cavity
	S36700	Haematoma of multiple intra-abdominal organs, without open wound into cavity

ACCS Cell	ICD-10-CA Code	ICD-10-CA Description
1030-1031 Diag Inv & Management Thoraco- Abdominal And Major Vascular		
	S36701	Haematoma of multiple intra-abdominal organs, with open wound into cavity
	S36710	Laceration of multiple intra-abdominal organs, without open wound into cavity
	S36711	Laceration of multiple intra-abdominal organs, with open wound into cavity
	S36780	Other injury of multiple intra-abdominal organs, without open wound into cavity
	S36781	Other injury of multiple intra-abdominal organs, with open wound into cavity
	S36790	Injury NOS of multiple intra-abdominal organs, without open wound into cavity
	S36791	Injury NOS of multiple intra-abdominal organs, with open wound into cavity
	S36800	Haematoma of other intra-abdominal organs without open wound into cavity
	S36801	Haematoma of other intra-abdominal organs with open wound into cavity
	S36810	Laceration of other intra-abdominal organs without open wound into cavity
	S36811	Laceration of other intra-abdominal organs with open wound into cavity
	S36890	Injury NOS of other intra-abdominal organs without open wound into cavity
	S36891	Injury NOS of other intra-abdominal organs with open wound into cavity
	S36900	Haematoma of unspecified intra-abdominal organ, without open wound into cavity
	S36901	Haematoma of unspecified intra-abdominal organ, with open wound into cavity
	S36910	Laceration of unspecified intra-abdominal organ, without open wound into cavity
	S36911	Laceration of unspecified intra-abdominal organ, with open wound into cavity
	S36990	Injury NOS of unspecified intra-abdominal organ, without open wound into cavity
	S36991	Injury NOS of unspecified intra-abdominal organ, with open wound into cavity
	S37000	Haematoma of kidney, without open wound into cavity
	S37001	Haematoma of kidney, with open wound into cavity
	S37010	Laceration of kidney (without urinary extravasation) without open wound into cavity
	S37011	Laceration of kidney (without urinary extravasation) with open wound into cavity
	S37020	Laceration of kidney with urinary extravasation or parenchymal laceration extending through renal cortex, medulla and collecting system without open wound into cavity
	S37021	Laceration of kidney with urinary extravasation or parenchymal laceration extending through renal cortex, medulla and collecting system with open wound into cavity
	S37030	Completely shattered kidney or avulsion or renal hilum resulting in devascularization without open wound into cavity
	S37031	Completely shattered kidney or avulsion or renal hilum resulting in devascularization with open wound into cavity
	S37090	Injury of kidney NOS without open wound into cavity
	S37091	Injury of kidney NOS with open wound into cavity
	S37100	Haematoma of ureter, without open wound into cavity
	S37101	Haematoma of ureter, with open wound into cavity
	S37110	Laceration of ureter, without open wound into cavity
	S37111	Laceration of ureter, with open wound into cavity
	S37190	Injury NOS of ureter, without open wound into cavity
	S37191	Injury NOS of ureter, with open wound into cavity
	S37200	Haematoma of bladder, without open wound into cavity
	S37201	Haematoma of bladder, with open wound into cavity
	S37210	Laceration of bladder, without open wound into cavity
	S37211	Laceration of bladder, with open wound into cavity
	S37290	Injury NOS of bladder, without open wound into cavity
	S37291	Injury NOS of bladder, with open wound into cavity
	S37300	Haematoma of urethra, without open wound into cavity

ACCS Cell	ICD-10-CA Code	ICD-10-CA Description
1030-1031 Diag Inv & Management Thoraco- Abdominal And Major Vascular		
	S37301	Haematoma of urethra, with open wound into cavity
	S37310	Laceration of urethra, without open wound into cavity
	S37311	Laceration of urethra, with open wound into cavity
	S37390	Injury NOS of urethra, without open wound into cavity
	S37391	Injury NOS of urethra, with open wound into cavity
	S37400	Haematoma of ovary, without open wound into cavity
	S37401	Haematoma of ovary, with open wound into cavity
	S37410	Laceration of ovary, without open wound into cavity
	S37411	Laceration of ovary, with open wound into cavity
	S37490	Injury NOS of ovary, without open wound into cavity
	S37491	Injury NOS of ovary, with open wound into cavity
	S37500	Haematoma of fallopian tube, without open wound into cavity
	S37501	Haematoma of fallopian tube, with open wound into cavity
	S37510	Laceration of fallopian tube, without open wound into cavity
	S37511	Laceration of fallopian tube, with open wound into cavity
	S37590	Injury NOS of fallopian tube, without open wound into cavity
	S37591	Injury NOS of fallopian tube, with open wound into cavity
	S37600	Haematoma of uterus, without open wound into cavity
	S37601	Haematoma of uterus, with open wound into cavity
	S37610	Laceration of uterus, without open wound into cavity
	S37611	Laceration of uterus, without open wound into cavity
	S37690	Injury NOS of uterus, without open wound into cavity
	S37691	Injury NOS of uterus, with open wound into cavity
	S37700	Haematoma of multiple pelvic organs, without open wound into cavity
	S37701	Haematoma of multiple pelvic organs, with open wound into cavity
	S37710	Laceration of multiple pelvic organs, without open wound into cavity
	S37711	Laceration of multiple pelvic organs, with open wound into cavity
	S37790	Injury NOS of multiple pelvic organs without open wound into cavity
	S37791	Injury NOS of multiple pelvic organs with open wound into cavity
	S37800	Haematoma of other pelvic organs, without open wound into cavity
	S37801	Haematoma of other pelvic organs, with open wound into cavity
	S37810	Laceration of other pelvic organs, without open wound into cavity
	S37811	Laceration of other pelvic organs, with open wound into cavity
	S37890	Injury NOS of other pelvic organs, without open wound into cavity
	S37891	Injury NOS of other pelvic organs, with open wound into cavity
	S37900	Haematoma of unspecified pelvic organ, without open wound into cavity
	S37901	Haematoma of unspecified pelvic organ, with open wound into cavity
	S37910	Laceration of unspecified pelvic organ, without open wound into cavity
	S37911	Laceration of unspecified pelvic organ, with open wound into cavity
	S37990	Injury NOS of unspecified pelvic organ, without open wound into cavity
	S37991	Injury NOS of unspecified pelvic organ, with open wound into cavity
	S396	Injury of intra-abdominal organ(s) with pelvic organ(s)
	S450	Injury of axillary artery
	S451	Injury of brachial artery
	S452	Injury of axillary or brachial vein
	S453	Injury of superficial vein at shoulder and upper arm level
	S457	Injury of multiple blood vessels at shoulder and upper arm level
	S458	Injury of other blood vessels at shoulder and upper arm level
	S459	Injury of unspecified blood vessel at shoulder and upper arm level

ACCS Cell	ICD-10-CA Code	ICD-10-CA Description
1030-1031 Diag Inv & Management Thoraco- Abdominal And Major Vascular		
	S550	Injury of ulnar artery at forearm level
	S551	Injury of radial artery at forearm level
	S552	Injury of vein at forearm level
	S557	Injury of multiple blood vessels at forearm level
	S558	Injury of other blood vessels at forearm level
	S559	Injury of unspecified blood vessel at forearm level
	S650	Injury of ulnar artery at wrist and hand level
	S651	Injury of radial artery at wrist and hand level
	S652	Injury of superficial palmar arch
	S653	Injury of deep palmar arch
	S654	Injury of blood vessel(s) of thumb
	S655	Injury of blood vessel(s) of other finger
	S657	Injury of multiple blood vessels at wrist and hand level
	S658	Injury of other blood vessels at wrist and hand level
	S659	Injury of unspecified blood vessel at wrist and hand level
	S750	Injury of femoral artery
	S751	Injury of femoral vein at hip and thigh level
	S752	Injury of greater saphenous vein at hip and thigh level
	S757	Injury of multiple blood vessels at hip and thigh level
	S758	Injury of other blood vessels at hip and thigh level
	S759	Injury of unspecified blood vessel at hip and thigh level
	S850	Injury of popliteal artery
	S851	Injury of (anterior)(posterior) tibial artery
	S852	Injury of peroneal artery
	S853	Injury of greater saphenous vein at lower leg level
	S854	Injury of lesser saphenous vein at lower leg level
	S855	Injury of popliteal vein
	S857	Injury of multiple blood vessels at lower leg level
	S858	Injury of other blood vessels at lower leg level
	S859	Injury of unspecified blood vessel at lower leg level
	S950	Injury of dorsal artery of foot
	S951	Injury of plantar artery of foot
	S952	Injury of dorsal vein of foot
	S957	Injury of multiple blood vessels at ankle and foot level
	S958	Injury of other blood vessels at ankle and foot level
	S959	Injury of unspecified blood vessel at ankle and foot level
	T114	Injury of unspecified blood vessel of upper limb, level unspecified
	T134	Injury of unspecified blood vessel of lower limb, level unspecified
	T145	Injury of blood vessel(s) of unspecified body region
	T670	Heatstroke and sunstroke
	T68	Hypothermia
	T698	Other specified effects of reduced temperature
	T699	Effect of reduced temperature, unspecified
	T783	Angioneurotic oedema
	T784	Allergy, unspecified

**ACCS CELL
1032-1033 Burn Minor**

ACCS Cell	ICD-10-CA Code	ICD-10-CA Description
1032-1033 Burn Minor		
	T200	Burn of unspecified degree of head and neck
	T201	Burn of first degree of head and neck
	T202	Burn of second degree of head and neck
	T204	Corrosion of unspecified degree of head and neck
	T205	Corrosion of first degree of head and neck
	T206	Corrosion of second degree of head and neck
	T210	Burn of unspecified degree of trunk
	T211	Burn of first degree of trunk
	T212	Burn of second degree of trunk
	T214	Corrosion of unspecified degree of trunk
	T215	Corrosion of first degree of trunk
	T216	Corrosion of second degree of trunk
	T220	Burn of unspecified degree of shoulder and upper limb, except wrist and hand
	T221	Burn of first degree of shoulder and upper limb, except wrist and hand
	T222	Burn of second degree of shoulder and upper limb, except wrist and hand
	T223	Burn of third degree of shoulder and upper limb, except wrist and hand
	T224	Corrosion of unspecified degree of shoulder and upper limb, except wrist and hand
	T225	Corrosion of first degree of shoulder and upper limb, except wrist and hand
	T226	Corrosion of second degree of shoulder and upper limb, except wrist and hand
	T227	Corrosion of third degree of shoulder and upper limb, except wrist and hand
	T230	Burn of unspecified degree of wrist and hand
	T231	Burn of first degree of wrist and hand
	T232	Burn of second degree of wrist and hand
	T233	Burn of third degree of wrist and hand
	T234	Corrosion of unspecified degree of wrist and hand
	T235	Corrosion of first degree of wrist and hand
	T236	Corrosion of second degree of wrist and hand
	T237	Corrosion of third degree of wrist and hand
	T240	Burn of unspecified degree of hip and lower limb, except ankle and foot
	T241	Burn of first degree of hip and lower limb, except ankle and foot
	T242	Burn of second degree of hip and lower limb, except ankle and foot
	T243	Burn of third degree of hip and lower limb, except ankle and foot
	T244	Corrosion of unspecified degree of hip and lower limb, except ankle and foot
	T245	Corrosion of first degree of hip and lower limb, except ankle and foot
	T246	Corrosion of second degree of hip and lower limb, except ankle and foot
	T247	Corrosion of third degree of hip and lower limb, except ankle and foot
	T250	Burn of unspecified degree of ankle and foot
	T251	Burn of first degree of ankle and foot
	T252	Burn of second degree of ankle and foot
	T253	Burn of third degree of ankle and foot
	T254	Corrosion of unspecified degree of ankle and foot
	T255	Corrosion of first degree of ankle and foot
	T256	Corrosion of second degree of ankle and foot
	T257	Corrosion of third degree of ankle and foot
	T260	Burn of eyelid and periocular area

ACCS Cell	ICD-10-CA Code	ICD-10-CA Description
1032-1033 Burn Minor		
	T261	Burn of cornea and conjunctival sac
	T262	Burn with resulting rupture and destruction of eyeball
	T263	Burn of other parts of eye and adnexa
	T264	Burn of eye and adnexa, part unspecified
	T265	Corrosion of eyelid and periocular area
	T266	Corrosion of cornea and conjunctival sac
	T267	Corrosion with resulting rupture and destruction of eyeball
	T268	Corrosion of other parts of eye and adnexa
	T269	Corrosion of eye and adnexa, part unspecified
	T290	Burns of multiple regions, unspecified degree
	T291	Burns of multiple regions, no more than first-degree burns mentioned
	T294	Corrosions of multiple regions, unspecified degree
	T295	Corrosions of multiple regions, no more than first-degree corrosions mentioned
	T300	Burn of unspecified body region, unspecified degree
	T301	Burn of first degree, body region unspecified
	T304	Corrosion of unspecified body region, unspecified degree
	T305	Corrosion of first degree, body region unspecified
	T3100	Burns involving less than 10% of body surface with 0 % or unspecified third degree burns
	T3101	Burns involving less than 10% of body surface with less than 10 % third degree burns
	T3110	Burns involving 10-19% of body surface with 0% or unspecified third degree burns
	T3111	Burns involving 10-19% of body surface with less than 10% third degree burns
	T3112	Burns involving 10-19% of body surface with 10-19% third degree burns
	T3200	Corrosions involving less than 10% of body surface with 0% or unspecified third degree corrosions
	T3201	Corrosions involving less than 10% of body surface with less than 10% third degree corrosions
	T3210	Corrosions involving 10-19% of body surface with 0% or unspecified third degree corrosions
	T3211	Corrosions involving 10-19% of body surface with less than 10% third degree corrosions
	T3212	Corrosions involving 10-19% of body surface with 10-19% third degree corrosions
	T691	Chilblains

ACCS CELL
1034-1035 Major Other Injuries

ACCS Cell	ICD-10-CA Code	ICD-10-CA Description
1034-1035 Diag Inv & Management Major Other Injuries		
	S0400	Laceration of optic nerve and pathways
	S0408	Other and unspecified injury of optic nerve and pathways
	S0410	Laceration of oculomotor nerve
	S0418	Other and unspecified injury of oculomotor nerve
	S0420	Laceration of trochlear nerve
	S0428	Other and unspecified injury of trochlear nerve
	S0430	Laceration of trigeminal nerve
	S0438	Other and unspecified injury of trigeminal nerve
	S0440	Laceration of abducent nerve
	S0448	Other and unspecified injury of abducent nerve
	S0450	Laceration of facial nerve
	S0458	Other and unspecified injury of facial nerve
	S0460	Laceration of acoustic nerve
	S0468	Other and unspecified injury of acoustic nerve
	S0470	Laceration of accessory nerve
	S0478	Other and unspecified injury of accessory nerve
	S0480	Laceration of other cranial nerves
	S0488	Other and unspecified injury of other cranial nerves
	S0490	Laceration of unspecified cranial nerve
	S0498	Other and unspecified injury of unspecified cranial nerve
	S140	Concussion and oedema of cervical spinal cord
	S1410	Complete lesion of cervical spinal cord
	S1411	Central cord lesion of cervical spinal cord
	S1412	Anterior cord syndrome of cervical spinal cord
	S1413	Posterior cord syndrome of cervical spinal cord
	S1418	Other injuries of cervical spinal cord
	S1419	Unspecified lesion of cervical spinal cord
	S240	Concussion and oedema of thoracic spinal cord
	S2410	Complete lesion of thoracic spinal cord
	S2411	Central cord lesion of thoracic spinal cord
	S2412	Anterior cord syndrome of thoracic spinal cord
	S2413	Posterior cord syndrome of thoracic spinal cord
	S2418	Other injuries of thoracic spinal cord
	S2419	Unspecified lesion of thoracic spinal cord
	S340	Concussion and oedema of lumbar spinal cord
	S3410	Complete lesion of lumbar spinal cord
	S3411	Central cord lesion of lumbar spinal cord
	S3412	Anterior cord syndrome of lumbar spinal cord
	S3413	Posterior cord syndrome of lumbar spinal cord
	S3418	Other injuries of lumbar spinal cord
	S3419	Unspecified lesion of lumbar spinal cord
	S3430	Laceration of cauda equina
	S3438	Other and unspecified injury of cauda equina
	T66	Unspecified effects of radiation
	T703	Caisson disease [decompression sickness]
	T704	Effects of high-pressure fluids

ACCS Cell	ICD-10-CA Code	ICD-10-CA Description
1034-1035 Diag Inv & Management Major Other Injuries		
	T71	Asphyxiation
	T750	Effects of lightning
	T751	Drowning and nonfatal submersion
	T754	Effects of electric current
	T788	Other adverse effects, not elsewhere classified
	T790	Air embolism (traumatic)
	T791	Fat embolism (traumatic)
	T792	Traumatic secondary and recurrent haemorrhage
	T797	Traumatic subcutaneous emphysema
	T883	Malignant hyperthermia due to anaesthesia
	T885	Other complications of anaesthesia

Mental Health Clinical Grouping

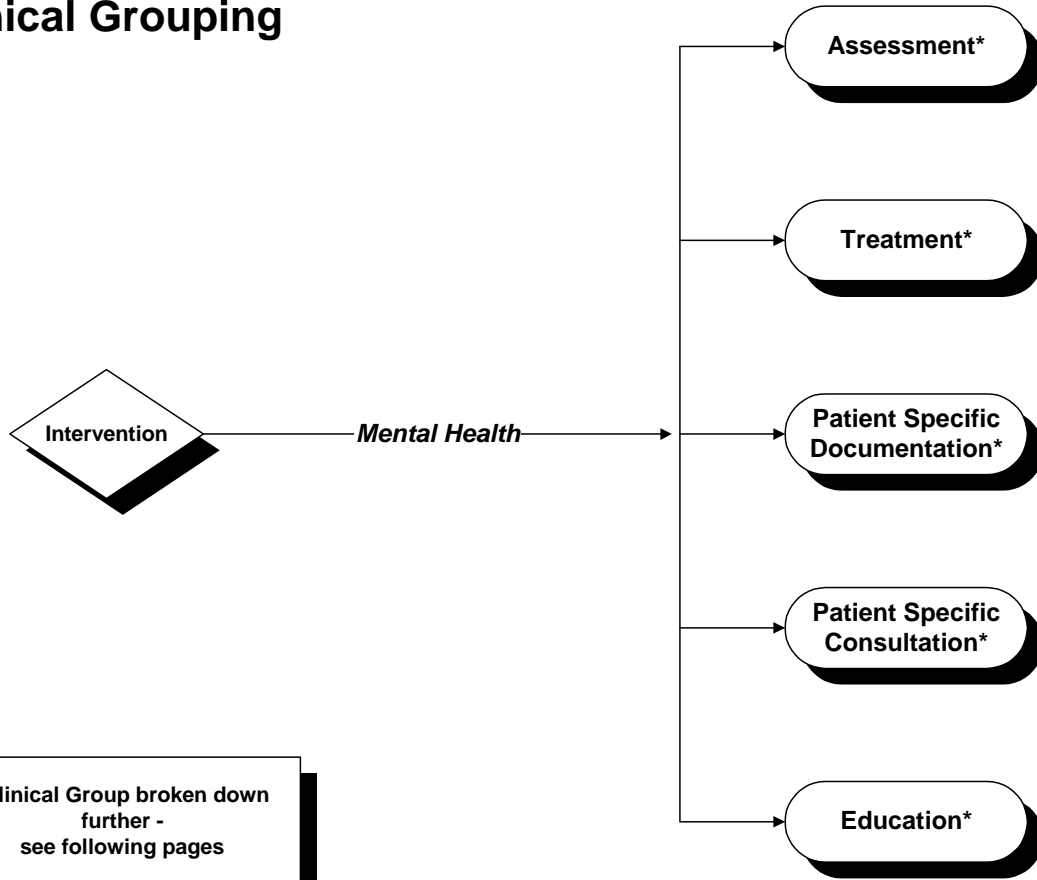

*Clinical Group broken down further - see following pages

ACCS Grouper
04/96

Mental Health Clinical Grouping

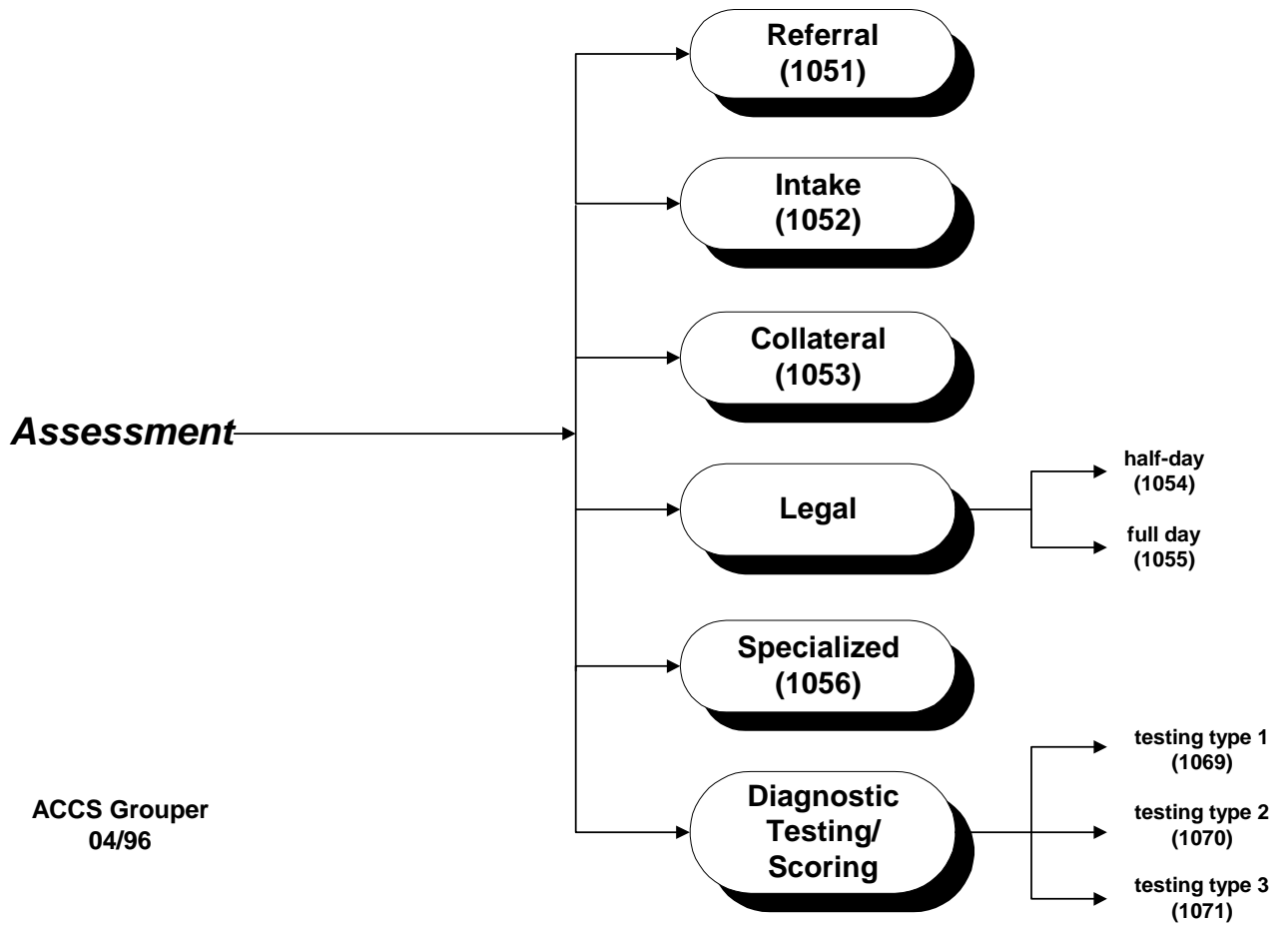

Mental Health Clinical Grouping

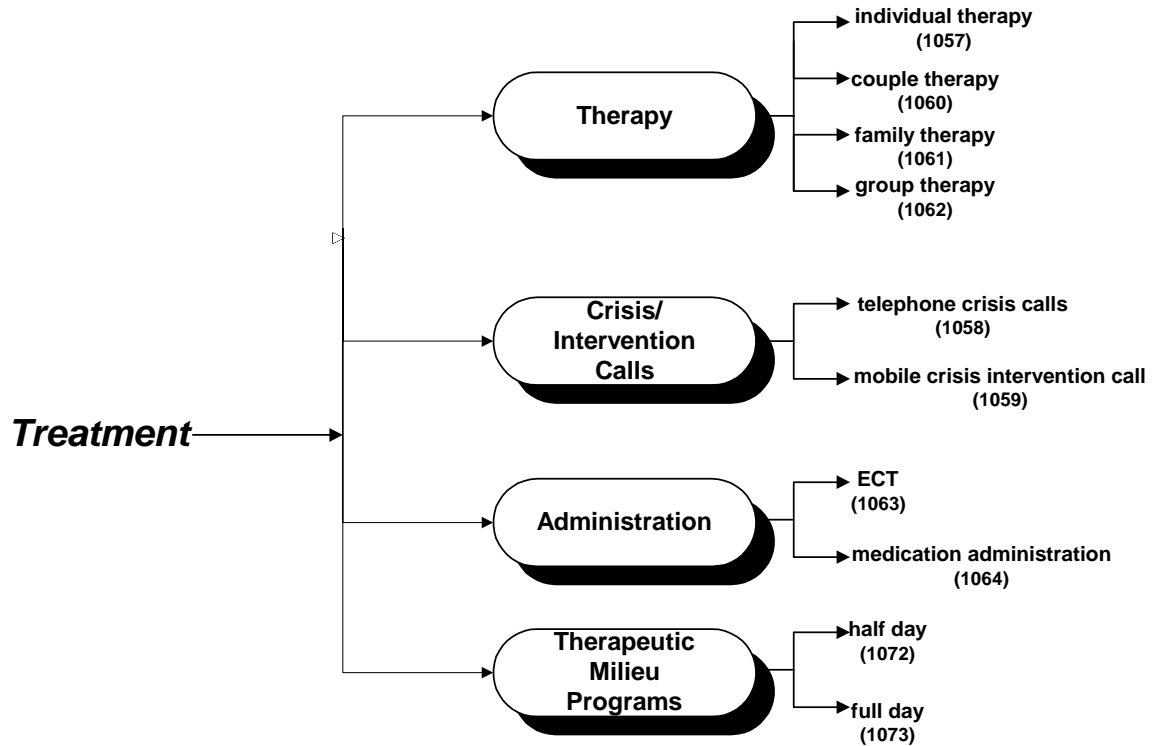

ACCS Grouper
04/96

Mental Health Clinical Grouping

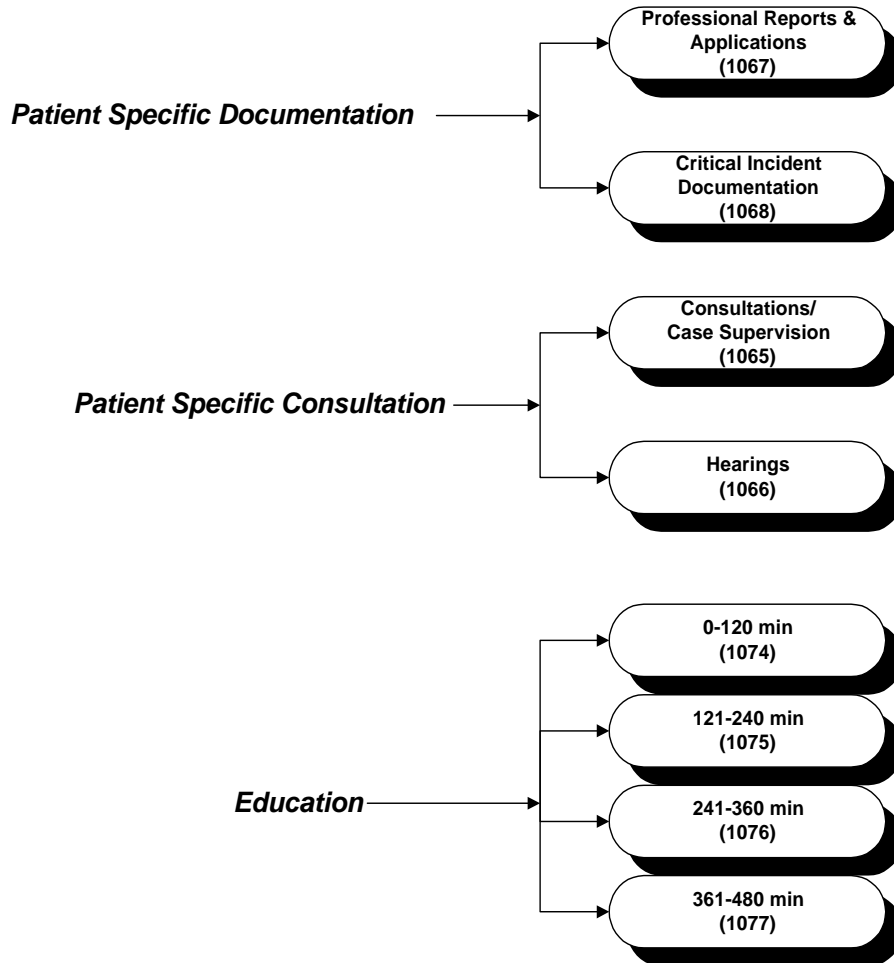

ACCS Grouper
04/96

MENTAL HEALTH GROUPS

ASSESSMENT

ACCS Group	Description	CCI Code	Status	Location	Extent
1051	Assessment Referral	2AZ02ZZ	R	MH	
1052	Assessment Intake	2AZ02ZZ	N	MH	
1053	Assessment Collateral	2AZ02ZZ	C	MH	
1054	Legal Assessment Half Day	2AZ02AE		MH	1
1055	Legal Assessment Full Day	2AZ02AE		MH	2
1056	Assessment Specialized	2AZ02ZZ	Z	MH	
1069	Diagnostic Testing/Scoring Testing Type 1	2AZ08ZZ		MH	1
1070	Diagnostic Testing/Scoring Testing Type 2	2AZ08ZZ		MH	2
1071	Diagnostic Testing/Scoring Testing Type 3	2AZ08ZZ		MH	3

TREATMENT

ACCS Group	Description	CCI Code	Status	Location	Extent
1057	Individual Therapy	6AA30ZZZZ	IN	MH	
1060	Couple Therapy	6DA30DCZZ		MH	
1061	Family Therapy	6DA30DFZZ		MH	
1062	Group Therapy	6AA30ZZZZ	GR	MH	
1058	Crisis/Intervention Calls Telephone Crisis Calls	6AA10CT	T	MH	
1059	Crisis/Intervention Calls Mobile Crisis Intervention Calls	6AA10CT	M	MH	
1063	ECT	1AN09JADV		MH	
1064	Medication Administration	1ZZ35YAT2		MH	
1064	Medication Administration	2ZZ02ZT		MH	
1072	Therapeutic Milieu Programs Half Day	6AA30ZZZZ		MH	1
1073	Therapeutic Milieu Programs Full Day	6AA30ZZZZ		MH	2

PATIENT SPECIFIC DOCUMENTATION

ACCS Group	Description	CCI Code	Status	Location	Extent
1067	Patient Specific Professional Reports and Applications	7SJ30LZ		MH	
1068	Patient Specific Critical Incident Documentation	7SJ30LD		MH	

PATIENT SPECIFIC CONSULTATION

ACCS Group	Description	CCI Code	Status	Location	Extent
1065	Patient Specific Consultations/Case Supervision	7SF12ZZ		MH	
1066	Patient Specific Hearings	7SJ34PZ		MH	

EDUCATION

ACCS Group	Description	CCI Code	Status	Location	Extent
1074	Mental Health Education 0-120 min	6AA10ZZ		MH	11
1075	Mental Health Education 121-240 min	6AA10ZZ		MH	12
1076	Mental Health Education 241-360 min	6AA10ZZ		MH	13
1077	Mental Health Education 361-480 min	6AA10ZZ		MH	14

Rehabilitation Clinical Grouping

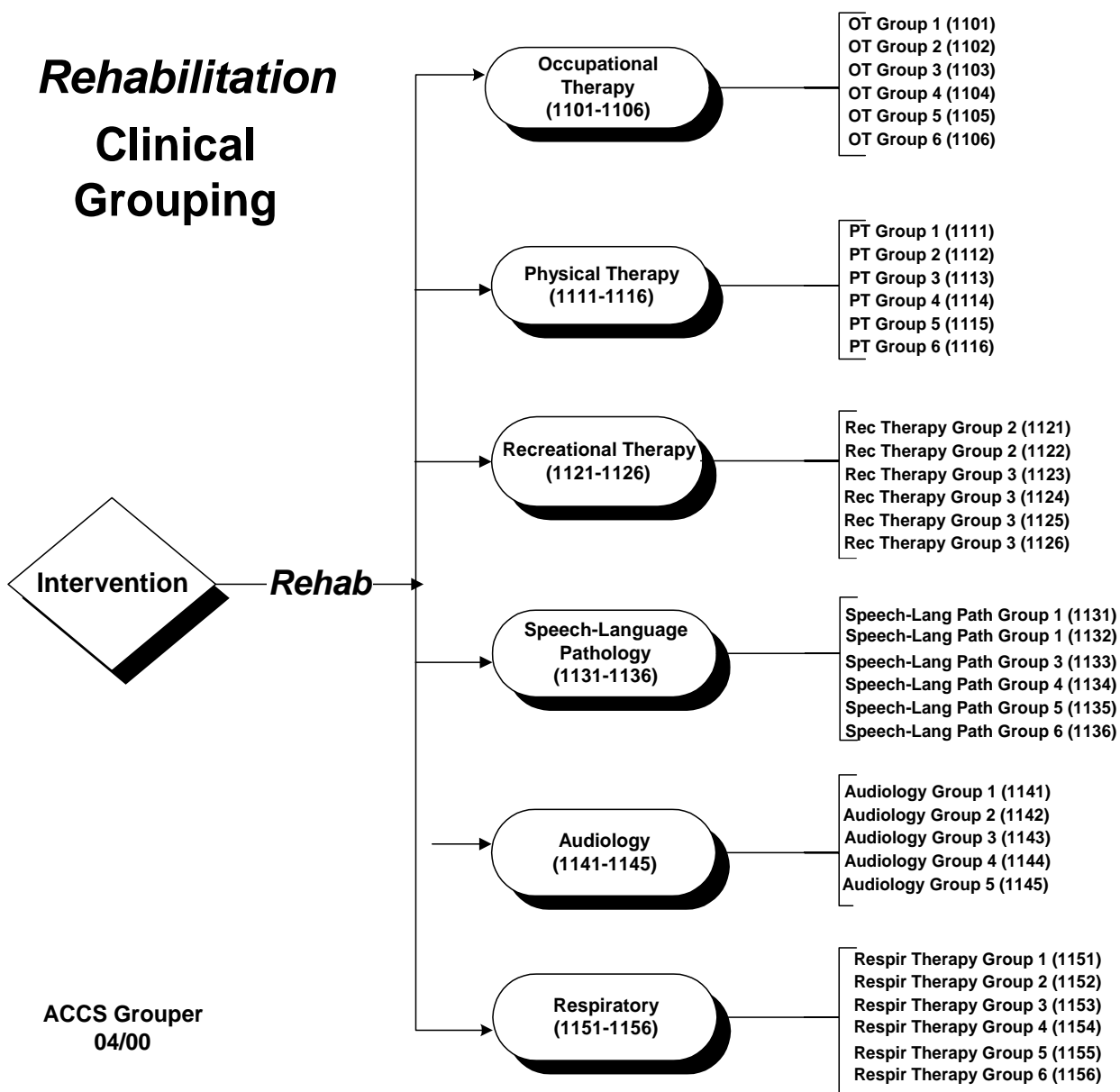

ACCS Grouper
04/00

ACCS Group	Description	First				Second				Third			
		CCI Code	Status	Loc.	Ext.	CCI Code	Status	Loc.	Ext.	CCI Code	Status	Loc.	Ext.
1101	Occupational Therapy Group 1	2ZZ02ZV		OT	1								
1101	Occupational Therapy Group 1	6VA30ZZ		OT	1								
1102	Occupational Therapy Group 2	2ZZ02ZV		OT	2								
1102	Occupational Therapy Group 2	6VA30ZZ		OT	2								
1102	Occupational Therapy Group 2	2ZZ02ZV		OT	1	6VA30ZZ		OT	1				
1102	Occupational Therapy Group 2	2ZZ02ZV		OT	1	7SF15ZZ		OT	1				
1102	Occupational Therapy Group 2	6VA30ZZ		OT	1	7SF15ZZ		OT	1				
1102	Occupational Therapy Group 2	2ZZ02ZV		OT	1	6VA30ZZ		OT	1	7SF15ZZ		OT	1
1103	Occupational Therapy Group 3	2ZZ02ZV		OT	2	6VA30ZZ		OT	1				
1103	Occupational Therapy Group 3	2ZZ02ZV		OT	2	7SF15ZZ		OT	1				
1103	Occupational Therapy Group 3	2ZZ02ZV		OT	1	6VA30ZZ		OT	2				
1103	Occupational Therapy Group 3	2ZZ02ZV		OT	1	7SF15ZZ		OT	2				
1103	Occupational Therapy Group 3	6VA30ZZ		OT	1	7SF15ZZ		OT	2				
1103	Occupational Therapy Group 3	6VA30ZZ		OT	2	7SF15ZZ		OT	1				
1103	Occupational Therapy Group 3	2ZZ02ZV		OT	1	6VA30ZZ		OT	1	7SF15ZZ		OT	2
1103	Occupational Therapy Group 3	2ZZ02ZV		OT	1	6VA30ZZ		OT	2	7SF15ZZ		OT	1
1103	Occupational Therapy Group 3	2ZZ02ZV		OT	2	6VA30ZZ		OT	1	7SF15ZZ		OT	1
1103	Occupational Therapy Group 3	2ZZ02ZV		OT	1	6VA30ZZ		OT	2	7SF15ZZ		OT	2
1103	Occupational Therapy Group 3	2ZZ02ZV		OT	2	6VA30ZZ		OT	1	7SF15ZZ		OT	2
1103	Occupational Therapy Group 3	2ZZ02ZV		OT	2	6VA30ZZ		OT	2	7SF15ZZ		OT	1
1104	Occupational Therapy Group 4	2ZZ02ZV		OT	3								
1104	Occupational Therapy Group 4	6VA30ZZ		OT	3								
1104	Occupational Therapy Group 4	2ZZ02ZV		OT	3	6VA30ZZ		OT	1				
1104	Occupational Therapy Group 4	2ZZ02ZV		OT	3	7SF15ZZ		OT	1				
1104	Occupational Therapy Group 4	2ZZ02ZV		OT	1	6VA30ZZ		OT	3				
1104	Occupational Therapy Group 4	6VA30ZZ		OT	3	7SF15ZZ		OT	1				
1104	Occupational Therapy Group 4	2ZZ02ZV		OT	1	7SF15ZZ		OT	3				
1104	Occupational Therapy Group 4	6VA30ZZ		OT	1	7SF15ZZ		OT	3				
1104	Occupational Therapy Group 4	2ZZ02ZV		OT	2	6VA30ZZ		OT	2				
1104	Occupational Therapy Group 4	2ZZ02ZV		OT	2	7SF15ZZ		OT	2				
1104	Occupational Therapy Group 4	6VA30ZZ		OT	2	7SF15ZZ		OT	2				

Alberta Ambulatory Care Reporting Manual

ACCS Group	Description	First				Second				Third			
		CCI Code	Status	Loc.	Ext.	CCI Code	Status	Loc.	Ext.	CCI Code	Status	Loc.	Ext.
1105	Occupational Therapy Group 5	2ZZ02ZV		OT	3	6VA30ZZ		OT	2				
1105	Occupational Therapy Group 5	2ZZ02ZV		OT	3	7SF15ZZ		OT	2				
1105	Occupational Therapy Group 5	2ZZ02ZV		OT	2	6VA30ZZ		OT	3				
1105	Occupational Therapy Group 5	6VA30ZZ		OT	3	7SF15ZZ		OT	2				
1105	Occupational Therapy Group 5	2ZZ02ZV		OT	2	7SF15ZZ		OT	3				
1105	Occupational Therapy Group 5	6VA30ZZ		OT	2	7SF15ZZ		OT	3				
1105	Occupational Therapy Group 5	2ZZ02ZV		OT	3	6VA30ZZ		OT	1	7SF15ZZ		OT	1
1105	Occupational Therapy Group 5	2ZZ02ZV		OT	3	6VA30ZZ		OT	1	7SF15ZZ		OT	2
1105	Occupational Therapy Group 5	2ZZ02ZV		OT	3	6VA30ZZ		OT	2	7SF15ZZ		OT	1
1105	Occupational Therapy Group 5	2ZZ02ZV		OT	1	6VA30ZZ		OT	3	7SF15ZZ		OT	1
1105	Occupational Therapy Group 5	2ZZ02ZV		OT	1	6VA30ZZ		OT	3	7SF15ZZ		OT	2
1105	Occupational Therapy Group 5	2ZZ02ZV		OT	2	6VA30ZZ		OT	3	7SF15ZZ		OT	1
1105	Occupational Therapy Group 5	2ZZ02ZV		OT	1	6VA30ZZ		OT	1	7SF15ZZ		OT	3
1105	Occupational Therapy Group 5	2ZZ02ZV		OT	1	6VA30ZZ		OT	2	7SF15ZZ		OT	3
1105	Occupational Therapy Group 5	2ZZ02ZV		OT	2	6VA30ZZ		OT	1	7SF15ZZ		OT	3
1105	Occupational Therapy Group 5	2ZZ02ZV		OT	3	6VA30ZZ		OT	2	7SF15ZZ		OT	2
1105	Occupational Therapy Group 5	2ZZ02ZV		OT	2	6VA30ZZ		OT	3	7SF15ZZ		OT	2
1105	Occupational Therapy Group 5	2ZZ02ZV		OT	2	6VA30ZZ		OT	2	7SF15ZZ		OT	3
1105	Occupational Therapy Group 5	2ZZ02ZV		OT	2	6VA30ZZ		OT	2	7SF15ZZ		OT	2
1106	Occupational Therapy Group 6	2ZZ02ZV		OT	3	6VA30ZZ		OT	3				
1106	Occupational Therapy Group 6	2ZZ02ZV		OT	3	7SF15ZZ		OT	3				
1106	Occupational Therapy Group 6	6VA30ZZ		OT	3	7SF15ZZ		OT	3				
1106	Occupational Therapy Group 6	2ZZ02ZV		OT	3	6VA30ZZ		OT	3	7SF15ZZ		OT	1
1106	Occupational Therapy Group 6	2ZZ02ZV		OT	3	6VA30ZZ		OT	3	7SF15ZZ		OT	2
1106	Occupational Therapy Group 6	2ZZ02ZV		OT	3	6VA30ZZ		OT	1	7SF15ZZ		OT	3
1106	Occupational Therapy Group 6	2ZZ02ZV		OT	3	6VA30ZZ		OT	2	7SF15ZZ		OT	3
1106	Occupational Therapy Group 6	2ZZ02ZV		OT	1	6VA30ZZ		OT	3	7SF15ZZ		OT	3
1106	Occupational Therapy Group 6	2ZZ02ZV		OT	2	6VA30ZZ		OT	3	7SF15ZZ		OT	3
1106	Occupational Therapy Group 6	2ZZ02ZV		OT	3	6VA30ZZ		OT	3	7SF15ZZ		OT	3
1111	Physical Therapy Group 1	2ZZ02ZU		PT	1								
1111	Physical Therapy Group 1	1ZZ02YF		PT	1								
1112	Physical Therapy Group 2	2ZZ02ZU		PT	2								

ACCS Group	Description	First				Second				Third			
		CCI Code	Status	Loc.	Ext.	CCI Code	Status	Loc.	Ext.	CCI Code	Status	Loc.	Ext.
1112	Physical Therapy Group 2	1ZZ02YF		PT	2								
1112	Physical Therapy Group 2	2ZZ02ZU		PT	1	1ZZ02YF		PT	1				
1112	Physical Therapy Group 2	2ZZ02ZU		PT	1	7SF15ZZ		PT	1				
1112	Physical Therapy Group 2	1ZZ02YF		PT	1	7SF15ZZ		PT	1				
1112	Physical Therapy Group 2	2ZZ02ZU		PT	1	1ZZ02YF		PT	1	7SF15ZZ		PT	1
1113	Physical Therapy Group 3	2ZZ02ZU		PT	2	1ZZ02YF		PT	1				
1113	Physical Therapy Group 3	2ZZ02ZU		PT	2	7SF15ZZ		PT	1				
1113	Physical Therapy Group 3	2ZZ02ZU		PT	1	1ZZ02YF		PT	2				
1113	Physical Therapy Group 3	2ZZ02ZU		PT	1	7SF15ZZ		PT	2				
1113	Physical Therapy Group 3	1ZZ02YF		PT	1	7SF15ZZ		PT	2				
1113	Physical Therapy Group 3	1ZZ02YF		PT	2	7SF15ZZ		PT	1				
1113	Physical Therapy Group 3	2ZZ02ZU		PT	1	1ZZ02YF		PT	1	7SF15ZZ		PT	2
1113	Physical Therapy Group 3	2ZZ02ZU		PT	1	1ZZ02YF		PT	2	7SF15ZZ		PT	1
1113	Physical Therapy Group 3	2ZZ02ZU		PT	2	1ZZ02YF		PT	1	7SF15ZZ		PT	1
1113	Physical Therapy Group 3	2ZZ02ZU		PT	1	1ZZ02YF		PT	2	7SF15ZZ		PT	2
1113	Physical Therapy Group 3	2ZZ02ZU		PT	2	1ZZ02YF		PT	1	7SF15ZZ		PT	2
1113	Physical Therapy Group 3	2ZZ02ZU		PT	2	1ZZ02YF		PT	2	7SF15ZZ		PT	1
1114	Physical Therapy Group 4	2ZZ02ZU		PT	3								
1114	Physical Therapy Group 4	1ZZ02YF		PT	3								
1114	Physical Therapy Group 4	2ZZ02ZU		PT	3	1ZZ02YF		PT	1				
1114	Physical Therapy Group 4	2ZZ02ZU		PT	3	7SF15ZZ		PT	1				
1114	Physical Therapy Group 4	2ZZ02ZU		PT	1	1ZZ02YF		PT	3				
1114	Physical Therapy Group 4	1ZZ02YF		PT	3	7SF15ZZ		PT	1				
1114	Physical Therapy Group 4	2ZZ02ZU		PT	1	7SF15ZZ		PT	3				
1114	Physical Therapy Group 4	1ZZ02YF		PT	1	7SF15ZZ		PT	3				
1114	Physical Therapy Group 4	2ZZ02ZU		PT	2	1ZZ02YF		PT	2				
1114	Physical Therapy Group 4	2ZZ02ZU		PT	2	7SF15ZZ		PT	2				
1114	Physical Therapy Group 4	1ZZ02YF		PT	2	7SF15ZZ		PT	2				
1115	Physical Therapy Group 5	2ZZ02ZU		PT	3	1ZZ02YF		PT	2				
1115	Physical Therapy Group 5	2ZZ02ZU		PT	3	7SF15ZZ		PT	2				
1115	Physical Therapy Group 5	2ZZ02ZU		PT	2	1ZZ02YF		PT	3				
1115	Physical Therapy Group 5	1ZZ02YF		PT	3	7SF15ZZ		PT	2				

Alberta Ambulatory Care Reporting Manual

ACCS Group	Description	First				Second				Third			
		CCI Code	Status	Loc.	Ext.	CCI Code	Status	Loc.	Ext.	CCI Code	Status	Loc.	Ext.
1115	Physical Therapy Group 5	2ZZ02ZU		PT	2	7SF15ZZ		PT	3				
1115	Physical Therapy Group 5	1ZZ02YF		PT	2	7SF15ZZ		PT	3				
1115	Physical Therapy Group 5	2ZZ02ZU		PT	3	1ZZ02YF		PT	1	7SF15ZZ		PT	1
1115	Physical Therapy Group 5	2ZZ02ZU		PT	3	1ZZ02YF		PT	1	7SF15ZZ		PT	2
1115	Physical Therapy Group 5	2ZZ02ZU		PT	3	1ZZ02YF		PT	2	7SF15ZZ		PT	1
1115	Physical Therapy Group 5	2ZZ02ZU		PT	1	1ZZ02YF		PT	3	7SF15ZZ		PT	1
1115	Physical Therapy Group 5	2ZZ02ZU		PT	1	1ZZ02YF		PT	3	7SF15ZZ		PT	2
1115	Physical Therapy Group 5	2ZZ02ZU		PT	2	1ZZ02YF		PT	3	7SF15ZZ		PT	1
1115	Physical Therapy Group 5	2ZZ02ZU		PT	1	1ZZ02YF		PT	1	7SF15ZZ		PT	3
1115	Physical Therapy Group 5	2ZZ02ZU		PT	1	1ZZ02YF		PT	2	7SF15ZZ		PT	3
1115	Physical Therapy Group 5	2ZZ02ZU		PT	2	1ZZ02YF		PT	1	7SF15ZZ		PT	3
1115	Physical Therapy Group 5	2ZZ02ZU		PT	3	1ZZ02YF		PT	2	7SF15ZZ		PT	2
1115	Physical Therapy Group 5	2ZZ02ZU		PT	2	1ZZ02YF		PT	3	7SF15ZZ		PT	2
1115	Physical Therapy Group 5	2ZZ02ZU		PT	2	1ZZ02YF		PT	2	7SF15ZZ		PT	3
1115	Physical Therapy Group 5	2ZZ02ZU		PT	2	1ZZ02YF		PT	2	7SF15ZZ		PT	2
1116	Physical Therapy Group 6	2ZZ02ZU		PT	3	1ZZ02YF		PT	3				
1116	Physical Therapy Group 6	2ZZ02ZU		PT	3	7SF15ZZ		PT	3				
1116	Physical Therapy Group 6	1ZZ02YF		PT	3	7SF15ZZ		PT	3				
1116	Physical Therapy Group 6	2ZZ02ZU		PT	3	1ZZ02YF		PT	3	7SF15ZZ		PT	1
1116	Physical Therapy Group 6	2ZZ02ZU		PT	3	1ZZ02YF		PT	3	7SF15ZZ		PT	2
1116	Physical Therapy Group 6	2ZZ02ZU		PT	3	1ZZ02YF		PT	1	7SF15ZZ		PT	3
1116	Physical Therapy Group 6	2ZZ02ZU		PT	3	1ZZ02YF		PT	2	7SF15ZZ		PT	3
1116	Physical Therapy Group 6	2ZZ02ZU		PT	1	1ZZ02YF		PT	3	7SF15ZZ		PT	3
1116	Physical Therapy Group 6	2ZZ02ZU		PT	2	1ZZ02YF		PT	3	7SF15ZZ		PT	3
1116	Physical Therapy Group 6	2ZZ02ZU		PT	3	1ZZ02YF		PT	3	7SF15ZZ		PT	3
1121	Recreational Therapy Group 1	2ZZ02ZZ		RE	1								
1121	Recreational Therapy Group 1	6AA30MASA		RE	1								
1122	Recreational Therapy Group 2	2ZZ02ZZ		RE	2								
1122	Recreational Therapy Group 2	6AA30MASA		RE	2								
1122	Recreational Therapy Group 2	2ZZ02ZZ		RE	1	6AA30MASA		RE	1				
1122	Recreational Therapy Group 2	2ZZ02ZZ		RE	1	7SF15ZZ		RE	1				
1122	Recreational Therapy Group 2	6AA30MASA		RE	1	7SF15ZZ		RE	1				

ACCS Group	Description	First				Second				Third			
		CCI Code	Status	Loc.	Ext.	CCI Code	Status	Loc.	Ext.	CCI Code	Status	Loc.	Ext.
1122	Recreational Therapy Group 2	2ZZ02ZZ		RE	1	6AA30MASA		RE	1	7SF15ZZ		RE	1
1123	Recreational Therapy Group 3	2ZZ02ZZ		RE	2	6AA30MASA		RE	1				
1123	Recreational Therapy Group 3	2ZZ02ZZ		RE	2	7SF15ZZ		RE	1				
1123	Recreational Therapy Group 3	2ZZ02ZZ		RE	1	6AA30MASA		RE	2				
1123	Recreational Therapy Group 3	2ZZ02ZZ		RE	1	7SF15ZZ		RE	2				
1123	Recreational Therapy Group 3	6AA30MASA		RE	1	7SF15ZZ		RE	2				
1123	Recreational Therapy Group 3	6AA30MASA		RE	2	7SF15ZZ		RE	1				
1123	Recreational Therapy Group 3	2ZZ02ZZ		RE	1	6AA30MASA		RE	1	7SF15ZZ		RE	2
1123	Recreational Therapy Group 3	2ZZ02ZZ		RE	1	6AA30MASA		RE	2	7SF15ZZ		RE	1
1123	Recreational Therapy Group 3	2ZZ02ZZ		RE	2	6AA30MASA		RE	1	7SF15ZZ		RE	1
1123	Recreational Therapy Group 3	2ZZ02ZZ		RE	1	6AA30MASA		RE	2	7SF15ZZ		RE	2
1123	Recreational Therapy Group 3	2ZZ02ZZ		RE	2	6AA30MASA		RE	1	7SF15ZZ		RE	2
1123	Recreational Therapy Group 3	2ZZ02ZZ		RE	2	6AA30MASA		RE	2	7SF15ZZ		RE	1
1124	Recreational Therapy Group 4	2ZZ02ZZ		RE	3								
1124	Recreational Therapy Group 4	6AA30MASA		RE	3								
1124	Recreational Therapy Group 4	2ZZ02ZZ		RE	3	6AA30MASA		RE	1				
1124	Recreational Therapy Group 4	2ZZ02ZZ		RE	3	7SF15ZZ		RE	1				
1124	Recreational Therapy Group 4	2ZZ02ZZ		RE	1	6AA30MASA		RE	3				
1124	Recreational Therapy Group 4	6AA30MASA		RE	3	7SF15ZZ		RE	1				
1124	Recreational Therapy Group 4	2ZZ02ZZ		RE	1	7SF15ZZ		RE	3				
1124	Recreational Therapy Group 4	6AA30MASA		RE	1	7SF15ZZ		RE	3				
1124	Recreational Therapy Group 4	2ZZ02ZZ		RE	2	6AA30MASA		RE	2				
1124	Recreational Therapy Group 4	2ZZ02ZZ		RE	2	7SF15ZZ		RE	2				
1124	Recreational Therapy Group 4	6AA30MASA		RE	2	7SF15ZZ		RE	2				
1125	Recreational Therapy Group 5	2ZZ02ZZ		RE	3	6AA30MASA		RE	2				
1125	Recreational Therapy Group 5	2ZZ02ZZ		RE	3	7SF15ZZ		RE	2				
1125	Recreational Therapy Group 5	2ZZ02ZZ		RE	2	6AA30MASA		RE	3				
1125	Recreational Therapy Group 5	6AA30MASA		RE	3	7SF15ZZ		RE	2				
1125	Recreational Therapy Group 5	2ZZ02ZZ		RE	2	7SF15ZZ		RE	3				
1125	Recreational Therapy Group 5	6AA30MASA		RE	2	7SF15ZZ		RE	3				
1125	Recreational Therapy Group 5	2ZZ02ZZ		RE	3	6AA30MASA		RE	1	7SF15ZZ		RE	1
1125	Recreational Therapy Group 5	2ZZ02ZZ		RE	3	6AA30MASA		RE	1	7SF15ZZ		RE	2

Alberta Ambulatory Care Reporting Manual

ACCS Group	Description	First				Second				Third			
		CCI Code	Status	Loc.	Ext.	CCI Code	Status	Loc.	Ext.	CCI Code	Status	Loc.	Ext.
1125	Recreational Therapy Group 5	2ZZ02ZZ		RE	3	6AA30MASA		RE	2	7SF15ZZ		RE	1
1125	Recreational Therapy Group 5	2ZZ02ZZ		RE	1	6AA30MASA		RE	3	7SF15ZZ		RE	1
1125	Recreational Therapy Group 5	2ZZ02ZZ		RE	1	6AA30MASA		RE	3	7SF15ZZ		RE	2
1125	Recreational Therapy Group 5	2ZZ02ZZ		RE	2	6AA30MASA		RE	3	7SF15ZZ		RE	1
1125	Recreational Therapy Group 5	2ZZ02ZZ		RE	1	6AA30MASA		RE	1	7SF15ZZ		RE	3
1125	Recreational Therapy Group 5	2ZZ02ZZ		RE	1	6AA30MASA		RE	2	7SF15ZZ		RE	3
1125	Recreational Therapy Group 5	2ZZ02ZZ		RE	2	6AA30MASA		RE	1	7SF15ZZ		RE	3
1125	Recreational Therapy Group 5	2ZZ02ZZ		RE	3	6AA30MASA		RE	2	7SF15ZZ		RE	2
1125	Recreational Therapy Group 5	2ZZ02ZZ		RE	2	6AA30MASA		RE	3	7SF15ZZ		RE	2
1125	Recreational Therapy Group 5	2ZZ02ZZ		RE	2	6AA30MASA		RE	2	7SF15ZZ		RE	3
1125	Recreational Therapy Group 5	2ZZ02ZZ		RE	2	6AA30MASA		RE	2	7SF15ZZ		RE	2
1126	Recreational Therapy Group 6	2ZZ02ZZ		RE	3	6AA30MASA		RE	3				
1126	Recreational Therapy Group 6	2ZZ02ZZ		RE	3	7SF15ZZ		RE	3				
1126	Recreational Therapy Group 6	6AA30MASA		RE	3	7SF15ZZ		RE	3				
1126	Recreational Therapy Group 6	2ZZ02ZZ		RE	3	6AA30MASA		RE	3	7SF15ZZ		RE	1
1126	Recreational Therapy Group 6	2ZZ02ZZ		RE	3	6AA30MASA		RE	3	7SF15ZZ		RE	2
1126	Recreational Therapy Group 6	2ZZ02ZZ		RE	3	6AA30MASA		RE	1	7SF15ZZ		RE	3
1126	Recreational Therapy Group 6	2ZZ02ZZ		RE	3	6AA30MASA		RE	2	7SF15ZZ		RE	3
1126	Recreational Therapy Group 6	2ZZ02ZZ		RE	1	6AA30MASA		RE	3	7SF15ZZ		RE	3
1126	Recreational Therapy Group 6	2ZZ02ZZ		RE	2	6AA30MASA		RE	3	7SF15ZZ		RE	3
1126	Recreational Therapy Group 6	2ZZ02ZZ		RE	3	6AA30MASA		RE	3	7SF15ZZ		RE	3
1131	Speech-Language Pathology Group 1	2GE02FF		SL	1								
1131	Speech-Language Pathology Group 1	2GE02FG		SL	1								
1131	Speech-Language Pathology Group 1	6RA50RBSZ		SL	1								
1132	Speech-Language Pathology Group 2	2GE02FF		SL	2								
1132	Speech-Language Pathology Group 2	2GE02FG		SL	2								
1132	Speech-Language Pathology Group 2	6RA50RBSZ		SL	2								

ACCS Group	Description	First				Second				Third			
		CCI Code	Status	Loc.	Ext.	CCI Code	Status	Loc.	Ext.	CCI Code	Status	Loc.	Ext.
1132	Speech-Language Pathology Group 2	2GE02FF		SL	1	6RA50RBSZ		SL	1				
1132	Speech-Language Pathology Group 2	2GE02FG		SL	1	6RA50RBSZ		SL	1				
1132	Speech-Language Pathology Group 2	2GE02FF		SL	1	7SF15ZZ		SL	1				
1132	Speech-Language Pathology Group 2	2GE02FG		SL	1	7SF15ZZ		SL	1				
1132	Speech-Language Pathology Group 2	6RA50RBSZ		SL	1	7SF15ZZ		SL	1				
1132	Speech-Language Pathology Group 2	2GE02FF		SL	1	6RA50RBSZ		SL	1	7SF15ZZ		SL	1
1132	Speech-Language Pathology Group 2	2GE02FG		SL	1	6RA50RBSZ		SL	1	7SF15ZZ		SL	1
1133	Speech-Language Pathology Group 3	2GE02FF		SL	2	6RA50RBSZ		SL	1				
1133	Speech-Language Pathology Group 3	2GE02FG		SL	2	6RA50RBSZ		SL	1				
1133	Speech-Language Pathology Group 3	2GE02FF		SL	2	7SF15ZZ		SL	1				
1133	Speech-Language Pathology Group 3	2GE02FG		SL	2	7SF15ZZ		SL	1				
1133	Speech-Language Pathology Group 3	2GE02FF		SL	1	6RA50RBSZ		SL	2				
1133	Speech-Language Pathology Group 3	2GE02FG		SL	1	6RA50RBSZ		SL	2				
1133	Speech-Language Pathology Group 3	2GE02FF		SL	1	7SF15ZZ		SL	2				
1133	Speech-Language Pathology Group 3	2GE02FG		SL	1	7SF15ZZ		SL	2				
1133	Speech-Language Pathology Group 3	6RA50RBSZ		SL	1	7SF15ZZ		SL	2				
1133	Speech-Language Pathology Group 3	6RA50RBSZ		SL	2	7SF15ZZ		SL	1				
1133	Speech-Language Pathology Group 3	2GE02FF		SL	1	6RA50RBSZ		SL	1	7SF15ZZ		SL	2

Alberta Ambulatory Care Reporting Manual

ACCS Group	Description	First				Second				Third			
		CCI Code	Status	Loc.	Ext.	CCI Code	Status	Loc.	Ext.	CCI Code	Status	Loc.	Ext.
1133	Speech-Language Pathology Group 3	2GE02FG		SL	1	6RA50RBSZ		SL	1	7SF15ZZ		SL	2
1133	Speech-Language Pathology Group 3	2GE02FF		SL	1	6RA50RBSZ		SL	2	7SF15ZZ		SL	1
1133	Speech-Language Pathology Group 3	2GE02FG		SL	1	6RA50RBSZ		SL	2	7SF15ZZ		SL	1
1133	Speech-Language Pathology Group 3	2GE02FF		SL	2	6RA50RBSZ		SL	1	7SF15ZZ		SL	1
1133	Speech-Language Pathology Group 3	2GE02FG		SL	2	6RA50RBSZ		SL	1	7SF15ZZ		SL	1
1133	Speech-Language Pathology Group 3	2GE02FF		SL	1	6RA50RBSZ		SL	2	7SF15ZZ		SL	2
1133	Speech-Language Pathology Group 3	2GE02FG		SL	1	6RA50RBSZ		SL	2	7SF15ZZ		SL	2
1133	Speech-Language Pathology Group 3	2GE02FF		SL	2	6RA50RBSZ		SL	1	7SF15ZZ		SL	2
1133	Speech-Language Pathology Group 3	2GE02FG		SL	2	6RA50RBSZ		SL	1	7SF15ZZ		SL	2
1133	Speech-Language Pathology Group 3	2GE02FF		SL	2	6RA50RBSZ		SL	2	7SF15ZZ		SL	1
1133	Speech-Language Pathology Group 3	2GE02FG		SL	2	6RA50RBSZ		SL	2	7SF15ZZ		SL	1
1134	Speech-Language Pathology Group 4	6RA50RBSZ		SL	3								
1134	Speech-Language Pathology Group 4	2GE02FF		SL	1	7SF15ZZ		SL	3				
1134	Speech-Language Pathology Group 4	2GE02FG		SL	1	7SF15ZZ		SL	3				
1134	Speech-Language Pathology Group 4	6RA50RBSZ		SL	1	7SF15ZZ		SL	3				
1135	Speech-Language Pathology Group 5	2GE02FF		SL	3								
1135	Speech-Language Pathology Group 5	2GE02FG		SL	3								
1135	Speech-Language Pathology Group 5	2GE02FF		SL	3	6RA50RBSZ		SL	1				

ACCS Group	Description	First				Second				Third			
		CCI Code	Status	Loc.	Ext.	CCI Code	Status	Loc.	Ext.	CCI Code	Status	Loc.	Ext.
1135	Speech-Language Pathology Group 5	2GE02FG		SL	3	6RA50RBSZ		SL	1				
1135	Speech-Language Pathology Group 5	2GE02FF		SL	3	7SF15ZZ		SL	1				
1135	Speech-Language Pathology Group 5	2GE02FG		SL	3	7SF15ZZ		SL	1				
1135	Speech-Language Pathology Group 5	6RA50RBSZ		SL	3	7SF15ZZ		SL	1				
1135	Speech-Language Pathology Group 5	2GE02FF		SL	1	6RA50RBSZ		SL	3				
1135	Speech-Language Pathology Group 5	2GE02FG		SL	1	6RA50RBSZ		SL	3				
1135	Speech-Language Pathology Group 5	2GE02FF		SL	2	6RA50RBSZ		SL	2				
1135	Speech-Language Pathology Group 5	2GE02FG		SL	2	6RA50RBSZ		SL	2				
1135	Speech-Language Pathology Group 5	2GE02FF		SL	2	7SF15ZZ		SL	2				
1135	Speech-Language Pathology Group 5	2GE02FG		SL	2	7SF15ZZ		SL	2				
1135	Speech-Language Pathology Group 5	6RA50RBSZ		SL	2	7SF15ZZ		SL	2				
1135	Speech-Language Pathology Group 5	2GE02FF		SL	3	6RA50RBSZ		SL	2				
1135	Speech-Language Pathology Group 5	2GE02FG		SL	3	6RA50RBSZ		SL	2				
1135	Speech-Language Pathology Group 5	2GE02FF		SL	3	7SF15ZZ		SL	2				
1135	Speech-Language Pathology Group 5	2GE02FG		SL	3	7SF15ZZ		SL	2				
1135	Speech-Language Pathology Group 5	2GE02FF		SL	2	6RA50RBSZ		SL	3				
1135	Speech-Language Pathology Group 5	2GE02FG		SL	2	6RA50RBSZ		SL	3				
1135	Speech-Language Pathology Group 5	6RA50RBSZ		SL	3	7SF15ZZ		SL	2				

Alberta Ambulatory Care Reporting Manual

ACCS Group	Description	First				Second				Third			
		CCI Code	Status	Loc.	Ext.	CCI Code	Status	Loc.	Ext.	CCI Code	Status	Loc.	Ext.
1135	Speech-Language Pathology Group 5	2GE02FF		SL	2	7SF15ZZ		SL	3				
1135	Speech-Language Pathology Group 5	2GE02FG		SL	2	7SF15ZZ		SL	3				
1135	Speech-Language Pathology Group 5	6RA50RBSZ		SL	2	7SF15ZZ		SL	3				
1135	Speech-Language Pathology Group 5	2GE02FF		SL	3	6RA50RBSZ		SL	1	7SF15ZZ		SL	1
1135	Speech-Language Pathology Group 5	2GE02FG		SL	3	6RA50RBSZ		SL	1	7SF15ZZ		SL	1
1135	Speech-Language Pathology Group 5	2GE02FF		SL	3	6RA50RBSZ		SL	1	7SF15ZZ		SL	2
1135	Speech-Language Pathology Group 5	2GE02FG		SL	3	6RA50RBSZ		SL	1	7SF15ZZ		SL	2
1135	Speech-Language Pathology Group 5	2GE02FF		SL	3	6RA50RBSZ		SL	2	7SF15ZZ		SL	1
1135	Speech-Language Pathology Group 5	2GE02FG		SL	3	6RA50RBSZ		SL	2	7SF15ZZ		SL	1
1135	Speech-Language Pathology Group 5	2GE02FF		SL	1	6RA50RBSZ		SL	3	7SF15ZZ		SL	1
1135	Speech-Language Pathology Group 5	2GE02FG		SL	1	6RA50RBSZ		SL	3	7SF15ZZ		SL	1
1135	Speech-Language Pathology Group 5	2GE02FF		SL	1	6RA50RBSZ		SL	3	7SF15ZZ		SL	2
1135	Speech-Language Pathology Group 5	2GE02FG		SL	1	6RA50RBSZ		SL	3	7SF15ZZ		SL	2
1135	Speech-Language Pathology Group 5	2GE02FF		SL	2	6RA50RBSZ		SL	3	7SF15ZZ		SL	1
1135	Speech-Language Pathology Group 5	2GE02FG		SL	2	6RA50RBSZ		SL	3	7SF15ZZ		SL	1
1135	Speech-Language Pathology Group 5	2GE02FF		SL	1	6RA50RBSZ		SL	1	7SF15ZZ		SL	3
1135	Speech-Language Pathology Group 5	2GE02FG		SL	1	6RA50RBSZ		SL	1	7SF15ZZ		SL	3
1135	Speech-Language Pathology Group 5	2GE02FF		SL	1	6RA50RBSZ		SL	2	7SF15ZZ		SL	3

ACCS Group	Description	First				Second				Third			
		CCI Code	Status	Loc.	Ext.	CCI Code	Status	Loc.	Ext.	CCI Code	Status	Loc.	Ext.
1135	Speech-Language Pathology Group 5	2GE02FG		SL	1	6RA50RBSZ		SL	2	7SF15ZZ		SL	3
1135	Speech-Language Pathology Group 5	2GE02FF		SL	2	6RA50RBSZ		SL	1	7SF15ZZ		SL	3
1135	Speech-Language Pathology Group 5	2GE02FG		SL	2	6RA50RBSZ		SL	1	7SF15ZZ		SL	3
1135	Speech-Language Pathology Group 5	2GE02FF		SL	3	6RA50RBSZ		SL	2	7SF15ZZ		SL	2
1135	Speech-Language Pathology Group 5	2GE02FG		SL	3	6RA50RBSZ		SL	2	7SF15ZZ		SL	2
1135	Speech-Language Pathology Group 5	2GE02FF		SL	2	6RA50RBSZ		SL	3	7SF15ZZ		SL	2
1135	Speech-Language Pathology Group 5	2GE02FG		SL	2	6RA50RBSZ		SL	3	7SF15ZZ		SL	2
1135	Speech-Language Pathology Group 5	2GE02FF		SL	2	6RA50RBSZ		SL	2	7SF15ZZ		SL	3
1135	Speech-Language Pathology Group 5	2GE02FG		SL	2	6RA50RBSZ		SL	2	7SF15ZZ		SL	3
1135	Speech-Language Pathology Group 5	2GE02FF		SL	2	6RA50RBSZ		SL	2	7SF15ZZ		SL	2
1135	Speech-Language Pathology Group 5	2GE02FG		SL	2	6RA50RBSZ		SL	2	7SF15ZZ		SL	2
1136	Speech-Language Pathology Group 6	2GE02FF		SL	3	6RA50RBSZ		SL	3				
1136	Speech-Language Pathology Group 6	2GE02FG		SL	3	6RA50RBSZ		SL	3				
1136	Speech-Language Pathology Group 6	2GE02FF		SL	3	7SF15ZZ		SL	3				
1136	Speech-Language Pathology Group 6	2GE02FG		SL	3	7SF15ZZ		SL	3				
1136	Speech-Language Pathology Group 6	6RA50RBSZ		SL	3	7SF15ZZ		SL	3				
1136	Speech-Language Pathology Group 6	2GE02FF		SL	3	6RA50RBSZ		SL	3	7SF15ZZ		SL	1
1136	Speech-Language Pathology Group 6	2GE02FG		SL	3	6RA50RBSZ		SL	3	7SF15ZZ		SL	1

Alberta Ambulatory Care Reporting Manual

ACCS Group	Description	First				Second				Third			
		CCI Code	Status	Loc.	Ext.	CCI Code	Status	Loc.	Ext.	CCI Code	Status	Loc.	Ext.
1136	Speech-Language Pathology Group 6	2GE02FF		SL	3	6RA50RBSZ		SL	3	7SF15ZZ		SL	2
1136	Speech-Language Pathology Group 6	2GE02FG		SL	3	6RA50RBSZ		SL	3	7SF15ZZ		SL	2
1136	Speech-Language Pathology Group 6	2GE02FF		SL	3	6RA50RBSZ		SL	1	7SF15ZZ		SL	3
1136	Speech-Language Pathology Group 6	2GE02FG		SL	3	6RA50RBSZ		SL	1	7SF15ZZ		SL	3
1136	Speech-Language Pathology Group 6	2GE02FF		SL	3	6RA50RBSZ		SL	2	7SF15ZZ		SL	3
1136	Speech-Language Pathology Group 6	2GE02FG		SL	3	6RA50RBSZ		SL	2	7SF15ZZ		SL	3
1136	Speech-Language Pathology Group 6	2GE02FF		SL	1	6RA50RBSZ		SL	3	7SF15ZZ		SL	3
1136	Speech-Language Pathology Group 6	2GE02FG		SL	1	6RA50RBSZ		SL	3	7SF15ZZ		SL	3
1136	Speech-Language Pathology Group 6	2GE02FF		SL	2	6RA50RBSZ		SL	3	7SF15ZZ		SL	3
1136	Speech-Language Pathology Group 6	2GE02FG		SL	2	6RA50RBSZ		SL	3	7SF15ZZ		SL	3
1136	Speech-Language Pathology Group 6	2GE02FF		SL	3	6RA50RBSZ		SL	3	7SF15ZZ		SL	3
1136	Speech-Language Pathology Group 6	2GE02FG		SL	3	6RA50RBSZ		SL	3	7SF15ZZ		SL	3
1141	Audiology Group 1	2DZ02ZZ		AU	1								
1141	Audiology Group 1	6PA10ZZ		AU	1								
1142	Audiology Group 2	2DZ02ZZ		AU	2								
1142	Audiology Group 2	6PA10ZZ		AU	2								
1142	Audiology Group 2	2DZ02ZZ		AU	1	6PA10ZZ		AU	1				
1142	Audiology Group 2	2DZ02ZZ		AU	1	7SF15ZZ		AU	1				
1142	Audiology Group 2	6PA10ZZ		AU	1	7SF15ZZ		AU	1				
1142	Audiology Group 2	2DZ02ZZ		AU	1	6PA10ZZ		AU	1	7SF15ZZ		AU	1
1142	Audiology Group 2	2DZ02ZZ		AU	2	6PA10ZZ		AU	1				
1142	Audiology Group 2	2DZ02ZZ		AU	2	7SF15ZZ		AU	1				
1142	Audiology Group 2	2DZ02ZZ		AU	1	6PA10ZZ		AU	2				

ACCS Group	Description	First				Second				Third			
		CCI Code	Status	Loc.	Ext.	CCI Code	Status	Loc.	Ext.	CCI Code	Status	Loc.	Ext.
1142	Audiology Group 2	2DZ02ZZ		AU	1	7SF15ZZ		AU	2				
1142	Audiology Group 2	6PA10ZZ		AU	1	7SF15ZZ		AU	2				
1142	Audiology Group 2	6PA10ZZ		AU	2	7SF15ZZ		AU	1				
1142	Audiology Group 2	2DZ02ZZ		AU	1	6PA10ZZ		AU	1	7SF15ZZ		AU	2
1142	Audiology Group 2	2DZ02ZZ		AU	1	6PA10ZZ		AU	2	7SF15ZZ		AU	1
1142	Audiology Group 2	2DZ02ZZ		AU	2	6PA10ZZ		AU	1	7SF15ZZ		AU	1
1142	Audiology Group 2	2DZ02ZZ		AU	1	6PA10ZZ		AU	2	7SF15ZZ		AU	2
1142	Audiology Group 2	2DZ02ZZ		AU	2	6PA10ZZ		AU	1	7SF15ZZ		AU	2
1142	Audiology Group 2	2DZ02ZZ		AU	2	6PA10ZZ		AU	2	7SF15ZZ		AU	1
1143	Audiology Group 3	2DZ02ZZ		AU	3								
1143	Audiology Group 3	6PA10ZZ		AU	3								
1143	Audiology Group 3	2DZ02ZZ		AU	3	6PA10ZZ		AU	1				
1143	Audiology Group 3	2DZ02ZZ		AU	3	7SF15ZZ		AU	1				
1143	Audiology Group 3	2DZ02ZZ		AU	1	6PA10ZZ		AU	3				
1143	Audiology Group 3	6PA10ZZ		AU	3	7SF15ZZ		AU	1				
1143	Audiology Group 3	2DZ02ZZ		AU	1	7SF15ZZ		AU	3				
1143	Audiology Group 3	6PA10ZZ		AU	1	7SF15ZZ		AU	3				
1143	Audiology Group 3	2DZ02ZZ		AU	2	6PA10ZZ		AU	2				
1143	Audiology Group 3	2DZ02ZZ		AU	2	7SF15ZZ		AU	2				
1143	Audiology Group 3	6PA10ZZ		AU	2	7SF15ZZ		AU	2				
1143	Audiology Group 3	2DZ02ZZ		AU	3	6PA10ZZ		AU	2				
1143	Audiology Group 3	2DZ02ZZ		AU	3	7SF15ZZ		AU	2				
1143	Audiology Group 3	2DZ02ZZ		AU	2	6PA10ZZ		AU	3				
1143	Audiology Group 3	6PA10ZZ		AU	3	7SF15ZZ		AU	2				
1143	Audiology Group 3	2DZ02ZZ		AU	2	7SF15ZZ		AU	3				
1143	Audiology Group 3	6PA10ZZ		AU	2	7SF15ZZ		AU	3				
1143	Audiology Group 3	2DZ02ZZ		AU	3	6PA10ZZ		AU	1	7SF15ZZ		AU	1
1143	Audiology Group 3	2DZ02ZZ		AU	3	6PA10ZZ		AU	1	7SF15ZZ		AU	2
1143	Audiology Group 3	2DZ02ZZ		AU	3	6PA10ZZ		AU	2	7SF15ZZ		AU	1
1143	Audiology Group 3	2DZ02ZZ		AU	1	6PA10ZZ		AU	3	7SF15ZZ		AU	1
1143	Audiology Group 3	2DZ02ZZ		AU	1	6PA10ZZ		AU	3	7SF15ZZ		AU	2
1143	Audiology Group 3	2DZ02ZZ		AU	2	6PA10ZZ		AU	3	7SF15ZZ		AU	1

Alberta Ambulatory Care Reporting Manual

ACCS Group	Description	First				Second				Third			
		CCI Code	Status	Loc.	Ext.	CCI Code	Status	Loc.	Ext.	CCI Code	Status	Loc.	Ext.
1143	Audiology Group 3	2DZ02ZZ		AU	1	6PA10ZZ		AU	1	7SF15ZZ		AU	3
1143	Audiology Group 3	2DZ02ZZ		AU	1	6PA10ZZ		AU	2	7SF15ZZ		AU	3
1143	Audiology Group 3	2DZ02ZZ		AU	2	6PA10ZZ		AU	1	7SF15ZZ		AU	3
1143	Audiology Group 3	2DZ02ZZ		AU	3	6PA10ZZ		AU	2	7SF15ZZ		AU	2
1143	Audiology Group 3	2DZ02ZZ		AU	2	6PA10ZZ		AU	3	7SF15ZZ		AU	2
1143	Audiology Group 3	2DZ02ZZ		AU	2	6PA10ZZ		AU	2	7SF15ZZ		AU	3
1143	Audiology Group 3	2DZ02ZZ		AU	2	6PA10ZZ		AU	2	7SF15ZZ		AU	2
1144	Audiology Group 4	2DZ02ZZ		AU	3	6PA10ZZ		AU	3				
1144	Audiology Group 4	2DZ02ZZ		AU	3	7SF15ZZ		AU	3				
1144	Audiology Group 4	6PA10ZZ		AU	3	7SF15ZZ		AU	3				
1144	Audiology Group 4	2DZ02ZZ		AU	3	6PA10ZZ		AU	3	7SF15ZZ		AU	1
1144	Audiology Group 4	2DZ02ZZ		AU	3	6PA10ZZ		AU	3	7SF15ZZ		AU	2
1144	Audiology Group 4	2DZ02ZZ		AU	3	6PA10ZZ		AU	1	7SF15ZZ		AU	3
1144	Audiology Group 4	2DZ02ZZ		AU	3	6PA10ZZ		AU	2	7SF15ZZ		AU	3
1144	Audiology Group 4	2DZ02ZZ		AU	1	6PA10ZZ		AU	3	7SF15ZZ		AU	3
1144	Audiology Group 4	2DZ02ZZ		AU	2	6PA10ZZ		AU	3	7SF15ZZ		AU	3
1144	Audiology Group 4	2DZ02ZZ		AU	3	6PA10ZZ		AU	3	7SF15ZZ		AU	3
1145	Audiology Group 5	2DM24ZZ		AU	4								
1145	Audiology Group 5	2DM24ZZ		AU	5								
1145	Audiology Group 5	2DM24ZZ		AU	6								
1151	Respiratory Therapy Group 1	2GZ29ZZ		RT	1								
1151	Respiratory Therapy Group 1	1GZ12ZZ		RT	1								
1152	Respiratory Therapy Group 2	2GZ29ZZ		RT	2								
1152	Respiratory Therapy Group 2	1GZ12ZZ		RT	2								
1152	Respiratory Therapy Group 2	2GZ29ZZ		RT	1	1GZ12ZZ		RT	1				
1152	Respiratory Therapy Group 2	2GZ29ZZ		RT	1	7SF15ZZ		RT	1				
1152	Respiratory Therapy Group 2	1GZ12ZZ		RT	1	7SF15ZZ		RT	1				
1152	Respiratory Therapy Group 2	2GZ29ZZ		RT	1	1GZ12ZZ		RT	1	7SF15ZZ		RT	1
1153	Respiratory Therapy Group 3	2GZ29ZZ		RT	2	1GZ12ZZ		RT	1				
1153	Respiratory Therapy Group 3	2GZ29ZZ		RT	2	7SF15ZZ		RT	1				
1153	Respiratory Therapy Group 3	2GZ29ZZ		RT	1	1GZ12ZZ		RT	2				
1153	Respiratory Therapy Group 3	2GZ29ZZ		RT	1	7SF15ZZ		RT	2				

ACCS Group	Description	First				Second				Third			
		CCI Code	Status	Loc.	Ext.	CCI Code	Status	Loc.	Ext.	CCI Code	Status	Loc.	Ext.
1153	Respiratory Therapy Group 3	1GZ12ZZ		RT	1	7SF15ZZ		RT	2				
1153	Respiratory Therapy Group 3	1GZ12ZZ		RT	2	7SF15ZZ		RT	1				
1153	Respiratory Therapy Group 3	2GZ29ZZ		RT	1	1GZ12ZZ		RT	1	7SF15ZZ		RT	2
1153	Respiratory Therapy Group 3	2GZ29ZZ		RT	1	1GZ12ZZ		RT	2	7SF15ZZ		RT	1
1153	Respiratory Therapy Group 3	2GZ29ZZ		RT	2	1GZ12ZZ		RT	1	7SF15ZZ		RT	1
1153	Respiratory Therapy Group 3	2GZ29ZZ		RT	1	1GZ12ZZ		RT	2	7SF15ZZ		RT	2
1153	Respiratory Therapy Group 3	2GZ29ZZ		RT	2	1GZ12ZZ		RT	1	7SF15ZZ		RT	2
1153	Respiratory Therapy Group 3	2GZ29ZZ		RT	2	1GZ12ZZ		RT	2	7SF15ZZ		RT	1
1154	Respiratory Therapy Group 4	2GZ29ZZ		RT	3								
1154	Respiratory Therapy Group 4	1GZ12ZZ		RT	3								
1154	Respiratory Therapy Group 4	2GZ29ZZ		RT	3	1GZ12ZZ		RT	1				
1154	Respiratory Therapy Group 4	2GZ29ZZ		RT	3	7SF15ZZ		RT	1				
1154	Respiratory Therapy Group 4	2GZ29ZZ		RT	1	1GZ12ZZ		RT	3				
1154	Respiratory Therapy Group 4	1GZ12ZZ		RT	3	7SF15ZZ		RT	1				
1154	Respiratory Therapy Group 4	2GZ29ZZ		RT	1	7SF15ZZ		RT	3				
1154	Respiratory Therapy Group 4	1GZ12ZZ		RT	1	7SF15ZZ		RT	3				
1154	Respiratory Therapy Group 4	2GZ29ZZ		RT	2	1GZ12ZZ		RT	2				
1154	Respiratory Therapy Group 4	2GZ29ZZ		RT	2	7SF15ZZ		RT	2				
1154	Respiratory Therapy Group 4	1GZ12ZZ		RT	2	7SF15ZZ		RT	2				
1155	Respiratory Therapy Group 5	2GZ29ZZ		RT	3	1GZ12ZZ		RT	2				
1155	Respiratory Therapy Group 5	2GZ29ZZ		RT	3	7SF15ZZ		RT	2				
1155	Respiratory Therapy Group 5	2GZ29ZZ		RT	2	1GZ12ZZ		RT	3				
1155	Respiratory Therapy Group 5	1GZ12ZZ		RT	3	7SF15ZZ		RT	2				
1155	Respiratory Therapy Group 5	2GZ29ZZ		RT	2	7SF15ZZ		RT	3				
1155	Respiratory Therapy Group 5	1GZ12ZZ		RT	2	7SF15ZZ		RT	3				
1155	Respiratory Therapy Group 5	2GZ29ZZ		RT	3	1GZ12ZZ		RT	1	7SF15ZZ		RT	1
1155	Respiratory Therapy Group 5	2GZ29ZZ		RT	3	1GZ12ZZ		RT	1	7SF15ZZ		RT	2
1155	Respiratory Therapy Group 5	2GZ29ZZ		RT	3	1GZ12ZZ		RT	2	7SF15ZZ		RT	1
1155	Respiratory Therapy Group 5	2GZ29ZZ		RT	1	1GZ12ZZ		RT	3	7SF15ZZ		RT	1
1155	Respiratory Therapy Group 5	2GZ29ZZ		RT	1	1GZ12ZZ		RT	3	7SF15ZZ		RT	2
1155	Respiratory Therapy Group 5	2GZ29ZZ		RT	2	1GZ12ZZ		RT	3	7SF15ZZ		RT	1
1155	Respiratory Therapy Group 5	2GZ29ZZ		RT	1	1GZ12ZZ		RT	1	7SF15ZZ		RT	3

Alberta Ambulatory Care Reporting Manual

ACCS Group	Description	First				Second				Third			
		CCI Code	Status	Loc.	Ext.	CCI Code	Status	Loc.	Ext.	CCI Code	Status	Loc.	Ext.
1155	Respiratory Therapy Group 5	2GZ29ZZ		RT	1	1GZ12ZZ		RT	2	7SF15ZZ		RT	3
1155	Respiratory Therapy Group 5	2GZ29ZZ		RT	2	1GZ12ZZ		RT	1	7SF15ZZ		RT	3
1155	Respiratory Therapy Group 5	2GZ29ZZ		RT	3	1GZ12ZZ		RT	2	7SF15ZZ		RT	2
1155	Respiratory Therapy Group 5	2GZ29ZZ		RT	2	1GZ12ZZ		RT	3	7SF15ZZ		RT	2
1155	Respiratory Therapy Group 5	2GZ29ZZ		RT	2	1GZ12ZZ		RT	2	7SF15ZZ		RT	3
1155	Respiratory Therapy Group 5	2GZ29ZZ		RT	2	1GZ12ZZ		RT	2	7SF15ZZ		RT	2
1156	Respiratory Therapy Group 6	2GZ29ZZ		RT	3	1GZ12ZZ		RT	3				
1156	Respiratory Therapy Group 6	2GZ29ZZ		RT	3	7SF15ZZ		RT	3				
1156	Respiratory Therapy Group 6	1GZ12ZZ		RT	3	7SF15ZZ		RT	3				
1156	Respiratory Therapy Group 6	2GZ29ZZ		RT	3	1GZ12ZZ		RT	3	7SF15ZZ		RT	1
1156	Respiratory Therapy Group 6	2GZ29ZZ		RT	3	1GZ12ZZ		RT	3	7SF15ZZ		RT	2
1156	Respiratory Therapy Group 6	2GZ29ZZ		RT	3	1GZ12ZZ		RT	1	7SF15ZZ		RT	3
1156	Respiratory Therapy Group 6	2GZ29ZZ		RT	3	1GZ12ZZ		RT	2	7SF15ZZ		RT	3
1156	Respiratory Therapy Group 6	2GZ29ZZ		RT	1	1GZ12ZZ		RT	3	7SF15ZZ		RT	3
1156	Respiratory Therapy Group 6	2GZ29ZZ		RT	2	1GZ12ZZ		RT	3	7SF15ZZ		RT	3
1156	Respiratory Therapy Group 6	2GZ29ZZ		RT	3	1GZ12ZZ		RT	3	7SF15ZZ		RT	3

Clinical Nutrition Clinical Grouping



ACCS Grouper
04/98

ACCS Group	Description	First				Second				Third			
		CCI Code	Status	Loc.	Ext.	CCI Code	Status	Loc.	Ext.	CCI Code	Status	Loc.	Ext.
1201	Clinical Nutrition Group 1	2ZZ02ZS		CN	1								
1201	Clinical Nutrition Group 1	7SP59ZZ		CN	1								
1202	Clinical Nutrition Group 2	2ZZ02ZS		CN	2								
1202	Clinical Nutrition Group 2	7SP59ZZ		CN	2								
1202	Clinical Nutrition Group 2	2ZZ02ZS		CN	1	7SP59ZZ		CN	1				
1202	Clinical Nutrition Group 2	2ZZ02ZS		CN	1	7SF15ZZ		CN	1				
1202	Clinical Nutrition Group 2	7SP59ZZ		CN	1	7SF15ZZ		CN	1				
1202	Clinical Nutrition Group 2	2ZZ02ZS		CN	1	7SP59ZZ		CN	1	7SF15ZZ		CN	1
1203	Clinical Nutrition Group 3	2ZZ02ZS		CN	2	7SP59ZZ		CN	1				
1203	Clinical Nutrition Group 3	2ZZ02ZS		CN	2	7SF15ZZ		CN	1				
1203	Clinical Nutrition Group 3	2ZZ02ZS		CN	1	7SP59ZZ		CN	2				
1203	Clinical Nutrition Group 3	2ZZ02ZS		CN	1	7SF15ZZ		CN	2				
1203	Clinical Nutrition Group 3	7SP59ZZ		CN	1	7SF15ZZ		CN	2				

Alberta Ambulatory Care Reporting Manual

ACCS Group	Description	First				Second				Third			
		CCI Code	Status	Loc.	Ext.	CCI Code	Status	Loc.	Ext.	CCI Code	Status	Loc.	Ext.
1203	Clinical Nutrition Group 3	7SP59ZZ		CN	2	7SF15ZZ		CN	1				
1203	Clinical Nutrition Group 3	2ZZ02ZS		CN	1	7SP59ZZ		CN	1	7SF15ZZ		CN	2
1203	Clinical Nutrition Group 3	2ZZ02ZS		CN	1	7SP59ZZ		CN	2	7SF15ZZ		CN	1
1203	Clinical Nutrition Group 3	2ZZ02ZS		CN	2	7SP59ZZ		CN	1	7SF15ZZ		CN	1
1203	Clinical Nutrition Group 3	2ZZ02ZS		CN	1	7SP59ZZ		CN	2	7SF15ZZ		CN	2
1203	Clinical Nutrition Group 3	2ZZ02ZS		CN	2	7SP59ZZ		CN	1	7SF15ZZ		CN	2
1203	Clinical Nutrition Group 3	2ZZ02ZS		CN	2	7SP59ZZ		CN	2	7SF15ZZ		CN	1
1204	Clinical Nutrition Group 4	2ZZ02ZS		CN	3								
1204	Clinical Nutrition Group 4	7SP59ZZ		CN	3								
1204	Clinical Nutrition Group 4	2ZZ02ZS		CN	3	7SP59ZZ		CN	1				
1204	Clinical Nutrition Group 4	2ZZ02ZS		CN	3	7SF15ZZ		CN	1				
1204	Clinical Nutrition Group 4	2ZZ02ZS		CN	1	7SP59ZZ		CN	3				
1204	Clinical Nutrition Group 4	7SP59ZZ		CN	3	7SF15ZZ		CN	1				
1204	Clinical Nutrition Group 4	2ZZ02ZS		CN	1	7SF15ZZ		CN	3				
1204	Clinical Nutrition Group 4	7SP59ZZ		CN	1	7SF15ZZ		CN	3				
1204	Clinical Nutrition Group 4	2ZZ02ZS		CN	2	7SP59ZZ		CN	2				
1204	Clinical Nutrition Group 4	2ZZ02ZS		CN	2	7SF15ZZ		CN	2				
1204	Clinical Nutrition Group 4	7SP59ZZ		CN	2	7SF15ZZ		CN	2				
1205	Clinical Nutrition Group 5	2ZZ02ZS		CN	3	7SP59ZZ		CN	2				
1205	Clinical Nutrition Group 5	2ZZ02ZS		CN	3	7SF15ZZ		CN	2				
1205	Clinical Nutrition Group 5	2ZZ02ZS		CN	2	7SP59ZZ		CN	3				
1205	Clinical Nutrition Group 5	7SP59ZZ		CN	3	7SF15ZZ		CN	2				
1205	Clinical Nutrition Group 5	2ZZ02ZS		CN	2	7SF15ZZ		CN	3				
1205	Clinical Nutrition Group 5	7SP59ZZ		CN	2	7SF15ZZ		CN	3				
1205	Clinical Nutrition Group 5	2ZZ02ZS		CN	3	7SP59ZZ		CN	1	7SF15ZZ		CN	1
1205	Clinical Nutrition Group 5	2ZZ02ZS		CN	3	7SP59ZZ		CN	1	7SF15ZZ		CN	2
1205	Clinical Nutrition Group 5	2ZZ02ZS		CN	3	7SP59ZZ		CN	2	7SF15ZZ		CN	1
1205	Clinical Nutrition Group 5	2ZZ02ZS		CN	1	7SP59ZZ		CN	3	7SF15ZZ		CN	1
1205	Clinical Nutrition Group 5	2ZZ02ZS		CN	1	7SP59ZZ		CN	3	7SF15ZZ		CN	2
1205	Clinical Nutrition Group 5	2ZZ02ZS		CN	2	7SP59ZZ		CN	3	7SF15ZZ		CN	1
1205	Clinical Nutrition Group 5	2ZZ02ZS		CN	1	7SP59ZZ		CN	1	7SF15ZZ		CN	3
1205	Clinical Nutrition Group 5	2ZZ02ZS		CN	1	7SP59ZZ		CN	2	7SF15ZZ		CN	3

ACCS Group	Description	First				Second				Third			
		CCI Code	Status	Loc.	Ext.	CCI Code	Status	Loc.	Ext.	CCI Code	Status	Loc.	Ext.
1205	Clinical Nutrition Group 5	2ZZ02ZS		CN	2	7SP59ZZ		CN	1	7SF15ZZ		CN	3
1205	Clinical Nutrition Group 5	2ZZ02ZS		CN	3	7SP59ZZ		CN	2	7SF15ZZ		CN	2
1205	Clinical Nutrition Group 5	2ZZ02ZS		CN	2	7SP59ZZ		CN	3	7SF15ZZ		CN	2
1205	Clinical Nutrition Group 5	2ZZ02ZS		CN	2	7SP59ZZ		CN	2	7SF15ZZ		CN	3
1205	Clinical Nutrition Group 5	2ZZ02ZS		CN	2	7SP59ZZ		CN	2	7SF15ZZ		CN	2
1206	Clinical Nutrition Group 6	2ZZ02ZS		CN	3	7SP59ZZ		CN	3				
1206	Clinical Nutrition Group 6	2ZZ02ZS		CN	3	7SF15ZZ		CN	3				
1206	Clinical Nutrition Group 6	7SP59ZZ		CN	3	7SF15ZZ		CN	3				
1206	Clinical Nutrition Group 6	2ZZ02ZS		CN	3	7SP59ZZ		CN	3	7SF15ZZ		CN	1
1206	Clinical Nutrition Group 6	2ZZ02ZS		CN	3	7SP59ZZ		CN	3	7SF15ZZ		CN	2
1206	Clinical Nutrition Group 6	2ZZ02ZS		CN	3	7SP59ZZ		CN	1	7SF15ZZ		CN	3
1206	Clinical Nutrition Group 6	2ZZ02ZS		CN	3	7SP59ZZ		CN	2	7SF15ZZ		CN	3
1206	Clinical Nutrition Group 6	2ZZ02ZS		CN	1	7SP59ZZ		CN	3	7SF15ZZ		CN	3
1206	Clinical Nutrition Group 6	2ZZ02ZS		CN	2	7SP59ZZ		CN	3	7SF15ZZ		CN	3
1206	Clinical Nutrition Group 6	2ZZ02ZS		CN	3	7SP59ZZ		CN	3	7SF15ZZ		CN	3

Social Work

Clinical Grouping



ACCS Grouper
04/98

ACCS GROUP	DESCN	First				Second				Third			
		CCI Code	Status	Loc.	Ext.	CCI Code	Status	Loc.	Ext.	CCI Code	Status	Loc.	Ext.
1221	Social Work Group 1	2ZZ02ZZ		SW	4								
1221	Social Work Group 1	7SP10ZZ		SW	4								
1222	Social Work Group 2	2ZZ02ZZ		SW	5								
1222	Social Work Group 2	7SP10ZZ		SW	5								
1222	Social Work Group 2	2ZZ02ZZ		SW	4	7SP10ZZ		SW	4				
1222	Social Work Group 2	2ZZ02ZZ		SW	4	7SF15ZZ		SW	4				
1222	Social Work Group 2	7SP10ZZ		SW	4	7SF15ZZ		SW	4				
1222	Social Work Group 2	2ZZ02ZZ		SW	4	7SP10ZZ		SW	4	7SF15ZZ		SW	4
1223	Social Work Group 3	2ZZ02ZZ		SW	5	7SP10ZZ		SW	4				
1223	Social Work Group 3	2ZZ02ZZ		SW	5	7SF15ZZ		SW	4				
1223	Social Work Group 3	2ZZ02ZZ		SW	4	7SP10ZZ		SW	5				
1223	Social Work Group 3	2ZZ02ZZ		SW	4	7SF15ZZ		SW	5				
1223	Social Work Group 3	7SP10ZZ		SW	4	7SF15ZZ		SW	5				
1223	Social Work Group 3	7SP10ZZ		SW	5	7SF15ZZ		SW	4				

ACCS GROUP	DESCN	First				Second				Third			
		CCI Code	Status	Loc.	Ext.	CCI Code	Status	Loc.	Ext.	CCI Code	Status	Loc.	Ext.
1223	Social Work Group 3	2ZZ02ZZ		SW	4	7SP10ZZ		SW	4	7SF15ZZ		SW	5
1223	Social Work Group 3	2ZZ02ZZ		SW	4	7SP10ZZ		SW	5	7SF15ZZ		SW	4
1223	Social Work Group 3	2ZZ02ZZ		SW	5	7SP10ZZ		SW	4	7SF15ZZ		SW	4
1223	Social Work Group 3	2ZZ02ZZ		SW	4	7SP10ZZ		SW	5	7SF15ZZ		SW	5
1223	Social Work Group 3	2ZZ02ZZ		SW	5	7SP10ZZ		SW	4	7SF15ZZ		SW	5
1223	Social Work Group 3	2ZZ02ZZ		SW	5	7SP10ZZ		SW	5	7SF15ZZ		SW	4
1224	Social Work Group 4	2ZZ02ZZ		SW	6								
1224	Social Work Group 4	7SP10ZZ		SW	6								
1224	Social Work Group 4	2ZZ02ZZ		SW	6	7SP10ZZ		SW	4				
1224	Social Work Group 4	2ZZ02ZZ		SW	6	7SF15ZZ		SW	4				
1224	Social Work Group 4	2ZZ02ZZ		SW	4	7SP10ZZ		SW	6				
1224	Social Work Group 4	7SP10ZZ		SW	6	7SF15ZZ		SW	4				
1224	Social Work Group 4	2ZZ02ZZ		SW	4	7SF15ZZ		SW	6				
1224	Social Work Group 4	7SP10ZZ		SW	4	7SF15ZZ		SW	6				
1224	Social Work Group 4	2ZZ02ZZ		SW	5	7SP10ZZ		SW	5				
1224	Social Work Group 4	2ZZ02ZZ		SW	5	7SF15ZZ		SW	5				
1224	Social Work Group 4	7SP10ZZ		SW	5	7SF15ZZ		SW	5				
1225	Social Work Group 5	2ZZ02ZZ		SW	6	7SP10ZZ		SW	5				
1225	Social Work Group 5	2ZZ02ZZ		SW	6	7SF15ZZ		SW	5				
1225	Social Work Group 5	2ZZ02ZZ		SW	5	7SP10ZZ		SW	6				
1225	Social Work Group 5	7SP10ZZ		SW	6	7SF15ZZ		SW	5				
1225	Social Work Group 5	2ZZ02ZZ		SW	5	7SF15ZZ		SW	6				
1225	Social Work Group 5	7SP10ZZ		SW	5	7SF15ZZ		SW	6				
1225	Social Work Group 5	2ZZ02ZZ		SW	6	7SP10ZZ		SW	4	7SF15ZZ		SW	4
1225	Social Work Group 5	2ZZ02ZZ		SW	6	7SP10ZZ		SW	4	7SF15ZZ		SW	5
1225	Social Work Group 5	2ZZ02ZZ		SW	6	7SP10ZZ		SW	5	7SF15ZZ		SW	4
1225	Social Work Group 5	2ZZ02ZZ		SW	4	7SP10ZZ		SW	6	7SF15ZZ		SW	4
1225	Social Work Group 5	2ZZ02ZZ		SW	4	7SP10ZZ		SW	6	7SF15ZZ		SW	5
1225	Social Work Group 5	2ZZ02ZZ		SW	5	7SP10ZZ		SW	6	7SF15ZZ		SW	4
1225	Social Work Group 5	2ZZ02ZZ		SW	4	7SP10ZZ		SW	4	7SF15ZZ		SW	6
1225	Social Work Group 5	2ZZ02ZZ		SW	4	7SP10ZZ		SW	5	7SF15ZZ		SW	6
1225	Social Work Group 5	2ZZ02ZZ		SW	5	7SP10ZZ		SW	4	7SF15ZZ		SW	6
1225	Social Work Group 5	2ZZ02ZZ		SW	6	7SP10ZZ		SW	5	7SF15ZZ		SW	5
1225	Social Work Group 5	2ZZ02ZZ		SW	5	7SP10ZZ		SW	6	7SF15ZZ		SW	5

ACCS GROUP	DESCN	First				Second				Third			
		CCI Code	Status	Loc.	Ext.	CCI Code	Status	Loc.	Ext.	CCI Code	Status	Loc.	Ext.
1225	Social Work Group 5	2ZZ02ZZ		SW	5	7SP10ZZ		SW	5	7SF15ZZ		SW	6
1225	Social Work Group 5	2ZZ02ZZ		SW	5	7SP10ZZ		SW	5	7SF15ZZ		SW	5
1226	Social Work Group 6	2ZZ02ZZ		SW	6	7SP10ZZ		SW	6				
1226	Social Work Group 6	2ZZ02ZZ		SW	6	7SF15ZZ		SW	6				
1226	Social Work Group 6	7SP10ZZ		SW	6	7SF15ZZ		SW	6				
1226	Social Work Group 6	2ZZ02ZZ		SW	6	7SP10ZZ		SW	6	7SF15ZZ		SW	4
1226	Social Work Group 6	2ZZ02ZZ		SW	6	7SP10ZZ		SW	6	7SF15ZZ		SW	5
1226	Social Work Group 6	2ZZ02ZZ		SW	6	7SP10ZZ		SW	4	7SF15ZZ		SW	6
1226	Social Work Group 6	2ZZ02ZZ		SW	6	7SP10ZZ		SW	5	7SF15ZZ		SW	6
1226	Social Work Group 6	2ZZ02ZZ		SW	4	7SP10ZZ		SW	6	7SF15ZZ		SW	6
1226	Social Work Group 6	2ZZ02ZZ		SW	5	7SP10ZZ		SW	6	7SF15ZZ		SW	6
1226	Social Work Group 6	2ZZ02ZZ		SW	6	7SP10ZZ		SW	6	7SF15ZZ		SW	6

Psychology (Rehabilitation)

Clinical Grouping

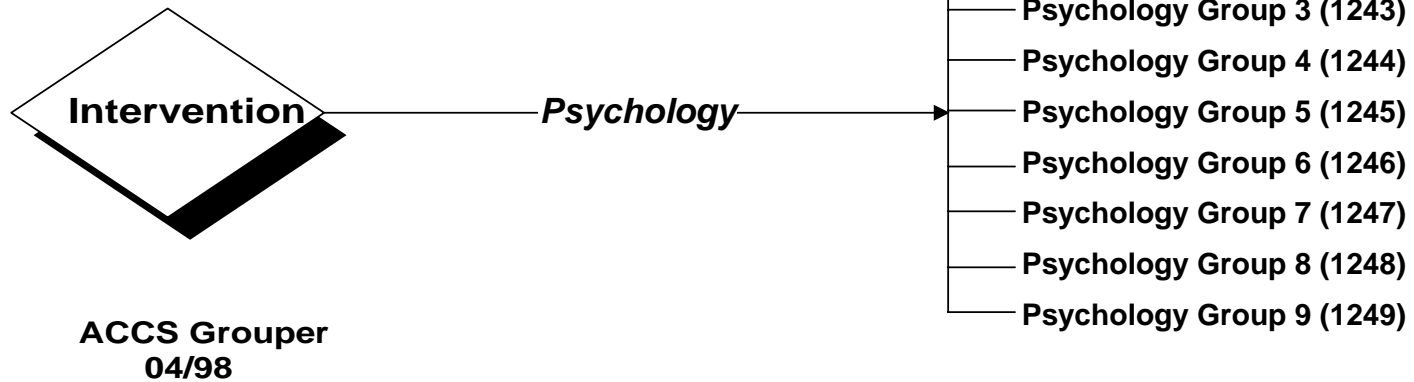

ACCS Grouper
04/98

ACCS GROUP	DESCN	First				Second				Third			
		CCI Code	Status	Loc.	Ext.	CCI Code	Status	Loc.	Ext.	CCI Code	Status	Loc.	Ext.
1241	Psychology Group 1	2AZ02ZZ		PR	4								
1241	Psychology Group 1	6AA10ZZ		PR	4								
1242	Psychology Group 2	2AZ02ZZ		PR	5								
1242	Psychology Group 2	6AA10ZZ		PR	5								
1242	Psychology Group 2	2AZ02ZZ		PR	4	6AA10ZZ		PR	4				
1242	Psychology Group 2	2AZ02ZZ		PR	4	7SF15ZZ		PR	4				
1242	Psychology Group 2	6AA10ZZ		PR	4	7SF15ZZ		PR	4				
1242	Psychology Group 2	2AZ02ZZ		PR	4	6AA10ZZ		PR	4	7SF15ZZ		PR	4
1243	Psychology Group 3	2AZ02ZZ		PR	5	6AA10ZZ		PR	4				
1243	Psychology Group 3	2AZ02ZZ		PR	5	7SF15ZZ		PR	4				
1243	Psychology Group 3	2AZ02ZZ		PR	4	6AA10ZZ		PR	5				
1243	Psychology Group 3	2AZ02ZZ		PR	4	7SF15ZZ		PR	5				

Alberta Ambulatory Care Reporting Manual

ACCS GROUP	DESCN	First				Second				Third			
		CCI Code	Status	Loc.	Ext.	CCI Code	Status	Loc.	Ext.	CCI Code	Status	Loc.	Ext.
1243	Psychology Group 3	6AA10ZZ		PR	4	7SF15ZZ		PR	5				
1243	Psychology Group 3	6AA10ZZ		PR	5	7SF15ZZ		PR	4				
1243	Psychology Group 3	2AZ02ZZ		PR	4	6AA10ZZ		PR	4	7SF15ZZ		PR	5
1243	Psychology Group 3	2AZ02ZZ		PR	4	6AA10ZZ		PR	5	7SF15ZZ		PR	4
1243	Psychology Group 3	2AZ02ZZ		PR	5	6AA10ZZ		PR	4	7SF15ZZ		PR	4
1243	Psychology Group 3	2AZ02ZZ		PR	4	6AA10ZZ		PR	5	7SF15ZZ		PR	5
1243	Psychology Group 3	2AZ02ZZ		PR	5	6AA10ZZ		PR	4	7SF15ZZ		PR	5
1243	Psychology Group 3	2AZ02ZZ		PR	5	6AA10ZZ		PR	5	7SF15ZZ		PR	4
1244	Psychology Group 4	2AZ02ZZ		PR	6								
1244	Psychology Group 4	6AA10ZZ		PR	6								
1244	Psychology Group 4	2AZ02ZZ		PR	6	6AA10ZZ		PR	4				
1244	Psychology Group 4	2AZ02ZZ		PR	6	7SF15ZZ		PR	4				
1244	Psychology Group 4	2AZ02ZZ		PR	4	6AA10ZZ		PR	6				
1244	Psychology Group 4	6AA10ZZ		PR	6	7SF15ZZ		PR	4				
1244	Psychology Group 4	2AZ02ZZ		PR	4	7SF15ZZ		PR	6				
1244	Psychology Group 4	6AA10ZZ		PR	4	7SF15ZZ		PR	6				
1244	Psychology Group 4	2AZ02ZZ		PR	5	6AA10ZZ		PR	5				
1244	Psychology Group 4	2AZ02ZZ		PR	5	7SF15ZZ		PR	5				
1244	Psychology Group 4	6AA10ZZ		PR	5	7SF15ZZ		PR	5				
1245	Psychology Group 5	2AZ02ZZ		PR	6	6AA10ZZ		PR	5				
1245	Psychology Group 5	2AZ02ZZ		PR	6	7SF15ZZ		PR	5				
1245	Psychology Group 5	2AZ02ZZ		PR	5	6AA10ZZ		PR	6				
1245	Psychology Group 5	6AA10ZZ		PR	6	7SF15ZZ		PR	5				
1245	Psychology Group 5	2AZ02ZZ		PR	5	7SF15ZZ		PR	6				
1245	Psychology Group 5	6AA10ZZ		PR	5	7SF15ZZ		PR	6				
1245	Psychology Group 5	2AZ02ZZ		PR	6	6AA10ZZ		PR	4	7SF15ZZ		PR	4
1245	Psychology Group 5	2AZ02ZZ		PR	6	6AA10ZZ		PR	4	7SF15ZZ		PR	5
1245	Psychology Group 5	2AZ02ZZ		PR	6	6AA10ZZ		PR	5	7SF15ZZ		PR	4
1245	Psychology Group 5	2AZ02ZZ		PR	4	6AA10ZZ		PR	6	7SF15ZZ		PR	4
1245	Psychology Group 5	2AZ02ZZ		PR	4	6AA10ZZ		PR	6	7SF15ZZ		PR	5
1245	Psychology Group 5	2AZ02ZZ		PR	5	6AA10ZZ		PR	6	7SF15ZZ		PR	4

ACCS GROUP	DESCN	First				Second				Third			
		CCI Code	Status	Loc.	Ext.	CCI Code	Status	Loc.	Ext.	CCI Code	Status	Loc.	Ext.
1245	Psychology Group 5	2AZ02ZZ		PR	4	6AA10ZZ		PR	4	7SF15ZZ		PR	6
1245	Psychology Group 5	2AZ02ZZ		PR	4	6AA10ZZ		PR	5	7SF15ZZ		PR	6
1245	Psychology Group 5	2AZ02ZZ		PR	5	6AA10ZZ		PR	4	7SF15ZZ		PR	6
1245	Psychology Group 5	2AZ02ZZ		PR	6	6AA10ZZ		PR	5	7SF15ZZ		PR	5
1245	Psychology Group 5	2AZ02ZZ		PR	5	6AA10ZZ		PR	6	7SF15ZZ		PR	5
1245	Psychology Group 5	2AZ02ZZ		PR	5	6AA10ZZ		PR	5	7SF15ZZ		PR	6
1245	Psychology Group 5	2AZ02ZZ		PR	5	6AA10ZZ		PR	5	7SF15ZZ		PR	5
1246	Psychology Group 6	2AZ02ZZ		PR	6	6AA10ZZ		PR	6				
1246	Psychology Group 6	2AZ02ZZ		PR	6	7SF15ZZ		PR	6				
1246	Psychology Group 6	6AA10ZZ		PR	6	7SF15ZZ		PR	6				
1246	Psychology Group 6	2AZ02ZZ		PR	6	6AA10ZZ		PR	6	7SF15ZZ		PR	4
1246	Psychology Group 6	2AZ02ZZ		PR	6	6AA10ZZ		PR	6	7SF15ZZ		PR	5
1246	Psychology Group 6	2AZ02ZZ		PR	6	6AA10ZZ		PR	4	7SF15ZZ		PR	6
1246	Psychology Group 6	2AZ02ZZ		PR	6	6AA10ZZ		PR	5	7SF15ZZ		PR	6
1246	Psychology Group 6	2AZ02ZZ		PR	4	6AA10ZZ		PR	6	7SF15ZZ		PR	6
1246	Psychology Group 6	2AZ02ZZ		PR	5	6AA10ZZ		PR	6	7SF15ZZ		PR	6
1246	Psychology Group 6	2AZ02ZZ		PR	6	6AA10ZZ		PR	6	7SF15ZZ		PR	6
1247	Psychology Group 7	2AZ08ZZ		PR	1								
1247	Psychology Group 7	2AZ08ZZ		PR	1	7SF15ZZ		PR	4				
1247	Psychology Group 7	2AZ08ZZ		PR	1	7SF15ZZ		PR	5				
1247	Psychology Group 7	2AZ08ZZ		PR	1	7SF15ZZ		PR	6				
1247	Psychology Group 7	2AZ08ZZ		PR	1	2AZ02ZZ		PR	4				
1247	Psychology Group 7	2AZ08ZZ		PR	1	2AZ02ZZ		PR	4	7SF15ZZ		PR	4
1247	Psychology Group 7	2AZ08ZZ		PR	1	2AZ02ZZ		PR	4	7SF15ZZ		PR	5
1247	Psychology Group 7	2AZ08ZZ		PR	1	2AZ02ZZ		PR	4	7SF15ZZ		PR	6
1247	Psychology Group 7	2AZ08ZZ		PR	1	2AZ02ZZ		PR	5				
1247	Psychology Group 7	2AZ08ZZ		PR	1	2AZ02ZZ		PR	5	7SF15ZZ		PR	4
1247	Psychology Group 7	2AZ08ZZ		PR	1	2AZ02ZZ		PR	5	7SF15ZZ		PR	5
1247	Psychology Group 7	2AZ08ZZ		PR	1	2AZ02ZZ		PR	5	7SF15ZZ		PR	6
1247	Psychology Group 7	2AZ08ZZ		PR	1	2AZ02ZZ		PR	6				
1247	Psychology Group 7	2AZ08ZZ		PR	1	2AZ02ZZ		PR	6	7SF15ZZ		PR	4

Alberta Ambulatory Care Reporting Manual

ACCS GROUP	DESCN	First				Second				Third			
		CCI Code	Status	Loc.	Ext.	CCI Code	Status	Loc.	Ext.	CCI Code	Status	Loc.	Ext.
1247	Psychology Group 7	2AZ08ZZ		PR	1	2AZ02ZZ		PR	6	7SF15ZZ		PR	5
1247	Psychology Group 7	2AZ08ZZ		PR	1	2AZ02ZZ		PR	6	7SF15ZZ		PR	6
1247	Psychology Group 7	2AZ08ZZ		PR	1	6AA10ZZ		PR	4				
1247	Psychology Group 7	2AZ08ZZ		PR	1	6AA10ZZ		PR	4	7SF15ZZ		PR	4
1247	Psychology Group 7	2AZ08ZZ		PR	1	6AA10ZZ		PR	4	7SF15ZZ		PR	5
1247	Psychology Group 7	2AZ08ZZ		PR	1	6AA10ZZ		PR	4	7SF15ZZ		PR	6
1247	Psychology Group 7	2AZ08ZZ		PR	1	6AA10ZZ		PR	5				
1247	Psychology Group 7	2AZ08ZZ		PR	1	6AA10ZZ		PR	5	7SF15ZZ		PR	4
1247	Psychology Group 7	2AZ08ZZ		PR	1	6AA10ZZ		PR	5	7SF15ZZ		PR	5
1247	Psychology Group 7	2AZ08ZZ		PR	1	6AA10ZZ		PR	5	7SF15ZZ		PR	6
1247	Psychology Group 7	2AZ08ZZ		PR	1	6AA10ZZ		PR	6				
1247	Psychology Group 7	2AZ08ZZ		PR	1	6AA10ZZ		PR	6	7SF15ZZ		PR	4
1247	Psychology Group 7	2AZ08ZZ		PR	1	6AA10ZZ		PR	6	7SF15ZZ		PR	5
1247	Psychology Group 7	2AZ08ZZ		PR	1	6AA10ZZ		PR	6	7SF15ZZ		PR	6
1248	Psychology Group 8	2AZ08ZZ		PR	2								
1248	Psychology Group 8	2AZ08ZZ		PR	2	7SF15ZZ		PR	4				
1248	Psychology Group 8	2AZ08ZZ		PR	2	7SF15ZZ		PR	5				
1248	Psychology Group 8	2AZ08ZZ		PR	2	7SF15ZZ		PR	6				
1248	Psychology Group 8	2AZ08ZZ		PR	2	2AZ02ZZ		PR	4				
1248	Psychology Group 8	2AZ08ZZ		PR	2	2AZ02ZZ		PR	4	7SF15ZZ		PR	4
1248	Psychology Group 8	2AZ08ZZ		PR	2	2AZ02ZZ		PR	4	7SF15ZZ		PR	5
1248	Psychology Group 8	2AZ08ZZ		PR	2	2AZ02ZZ		PR	4	7SF15ZZ		PR	6
1248	Psychology Group 8	2AZ08ZZ		PR	2	2AZ02ZZ		PR	5				
1248	Psychology Group 8	2AZ08ZZ		PR	2	2AZ02ZZ		PR	5	7SF15ZZ		PR	4
1248	Psychology Group 8	2AZ08ZZ		PR	2	2AZ02ZZ		PR	5	7SF15ZZ		PR	5
1248	Psychology Group 8	2AZ08ZZ		PR	2	2AZ02ZZ		PR	5	7SF15ZZ		PR	6
1248	Psychology Group 8	2AZ08ZZ		PR	2	2AZ02ZZ		PR	6				
1248	Psychology Group 8	2AZ08ZZ		PR	2	2AZ02ZZ		PR	6	7SF15ZZ		PR	4
1248	Psychology Group 8	2AZ08ZZ		PR	2	2AZ02ZZ		PR	6	7SF15ZZ		PR	5
1248	Psychology Group 8	2AZ08ZZ		PR	2	2AZ02ZZ		PR	6	7SF15ZZ		PR	6
1248	Psychology Group 8	2AZ08ZZ		PR	2	6AA10ZZ		PR	4				

ACCS GROUP	DESCN	First				Second				Third			
		CCI Code	Status	Loc.	Ext.	CCI Code	Status	Loc.	Ext.	CCI Code	Status	Loc.	Ext.
1248	Psychology Group 8	2AZ08ZZ		PR	2	6AA10ZZ		PR	4	7SF15ZZ		PR	4
1248	Psychology Group 8	2AZ08ZZ		PR	2	6AA10ZZ		PR	4	7SF15ZZ		PR	5
1248	Psychology Group 8	2AZ08ZZ		PR	2	6AA10ZZ		PR	4	7SF15ZZ		PR	6
1248	Psychology Group 8	2AZ08ZZ		PR	2	6AA10ZZ		PR	5				
1248	Psychology Group 8	2AZ08ZZ		PR	2	6AA10ZZ		PR	5	7SF15ZZ		PR	4
1248	Psychology Group 8	2AZ08ZZ		PR	2	6AA10ZZ		PR	6	7SF15ZZ		PR	5
1248	Psychology Group 8	2AZ08ZZ		PR	2	6AA10ZZ		PR	5	7SF15ZZ		PR	6
1248	Psychology Group 8	2AZ08ZZ		PR	2	6AA10ZZ		PR	6				
1248	Psychology Group 8	2AZ08ZZ		PR	2	6AA10ZZ		PR	6	7SF15ZZ		PR	4
1248	Psychology Group 8	2AZ08ZZ		PR	2	6AA10ZZ		PR	6	7SF15ZZ		PR	5
1248	Psychology Group 8	2AZ08ZZ		PR	2	6AA10ZZ		PR	6	7SF15ZZ		PR	6
1249	Psychology Group 9	2AZ08ZZ		PR	3								
1249	Psychology Group 9	2AZ08ZZ		PR	3	7SF15ZZ		PR	4				
1249	Psychology Group 9	2AZ08ZZ		PR	3	7SF15ZZ		PR	5				
1249	Psychology Group 9	2AZ08ZZ		PR	3	7SF15ZZ		PR	6				

Admitted Service Recipient Clinical Grouping

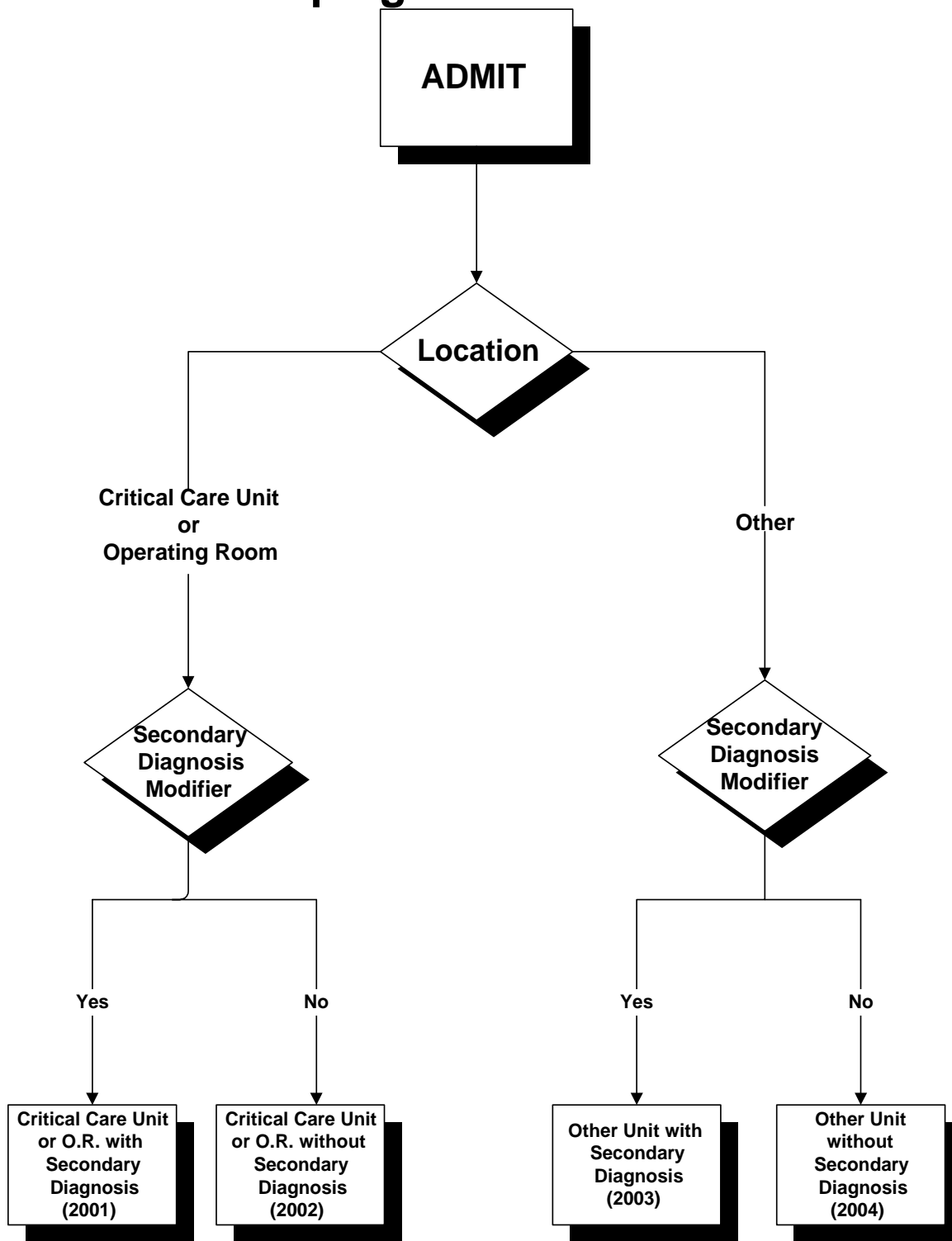

ACCS Groupers
04/96

Deceased Service Recipient Clinical Grouping

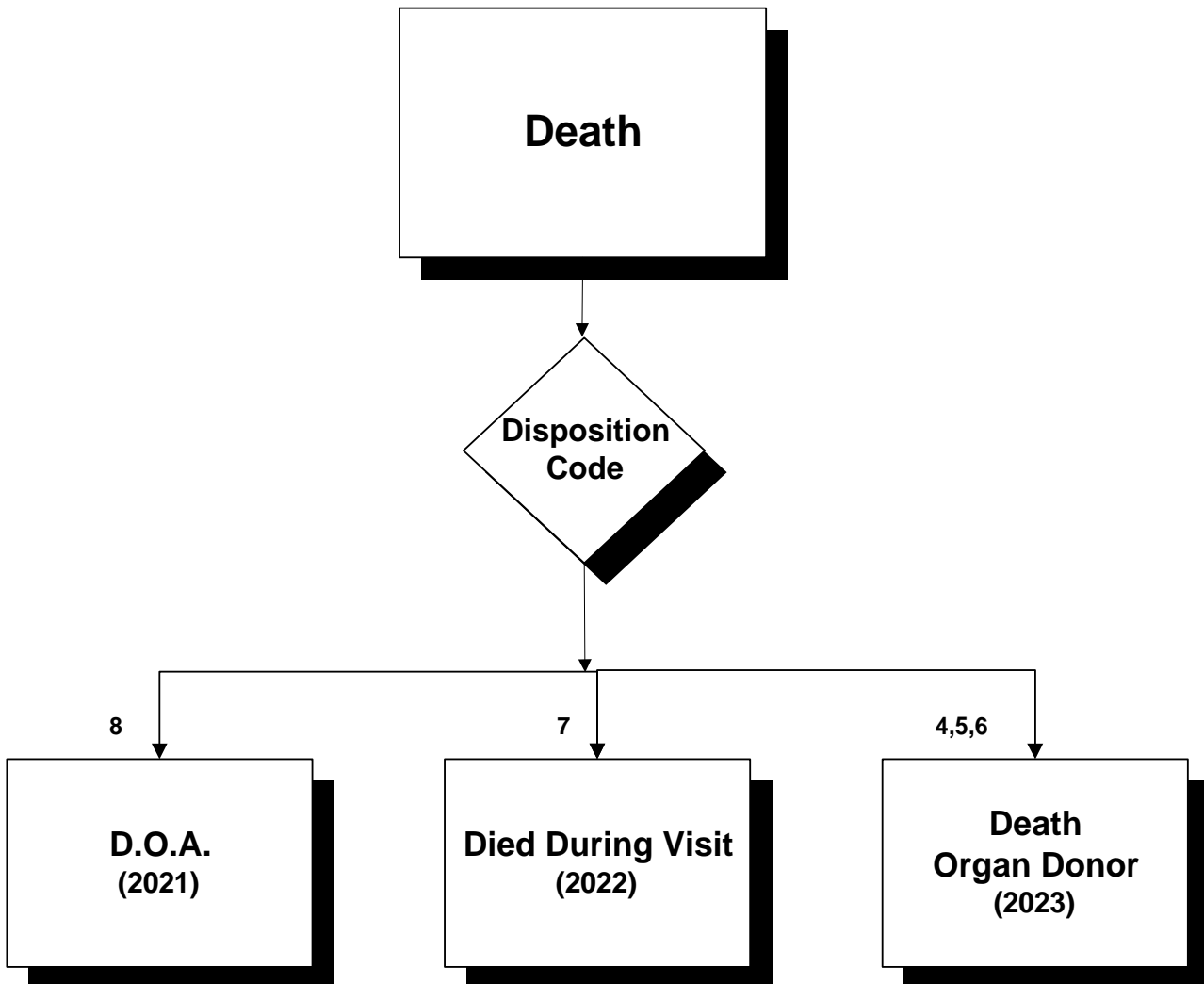

ACCS Grouper
04/00

ACCS CELL
2023 Death – Organ Donor Code

ACCS Cell	ICD-10-CA Code	ICD-10-CA Description
2023 Death – Organ Donor		
	P964	Termination of pregnancy, fetus and newborn
	R95	Sudden infant death syndrome
	R960	Instantaneous death
	R961	Death occurring less than 24 hours from onset of symptoms, not otherwise explained
	R98	Unattended death
	R99	Other ill-defined and unspecified causes of mortality

Transferred Service Recipient Clinical Grouping

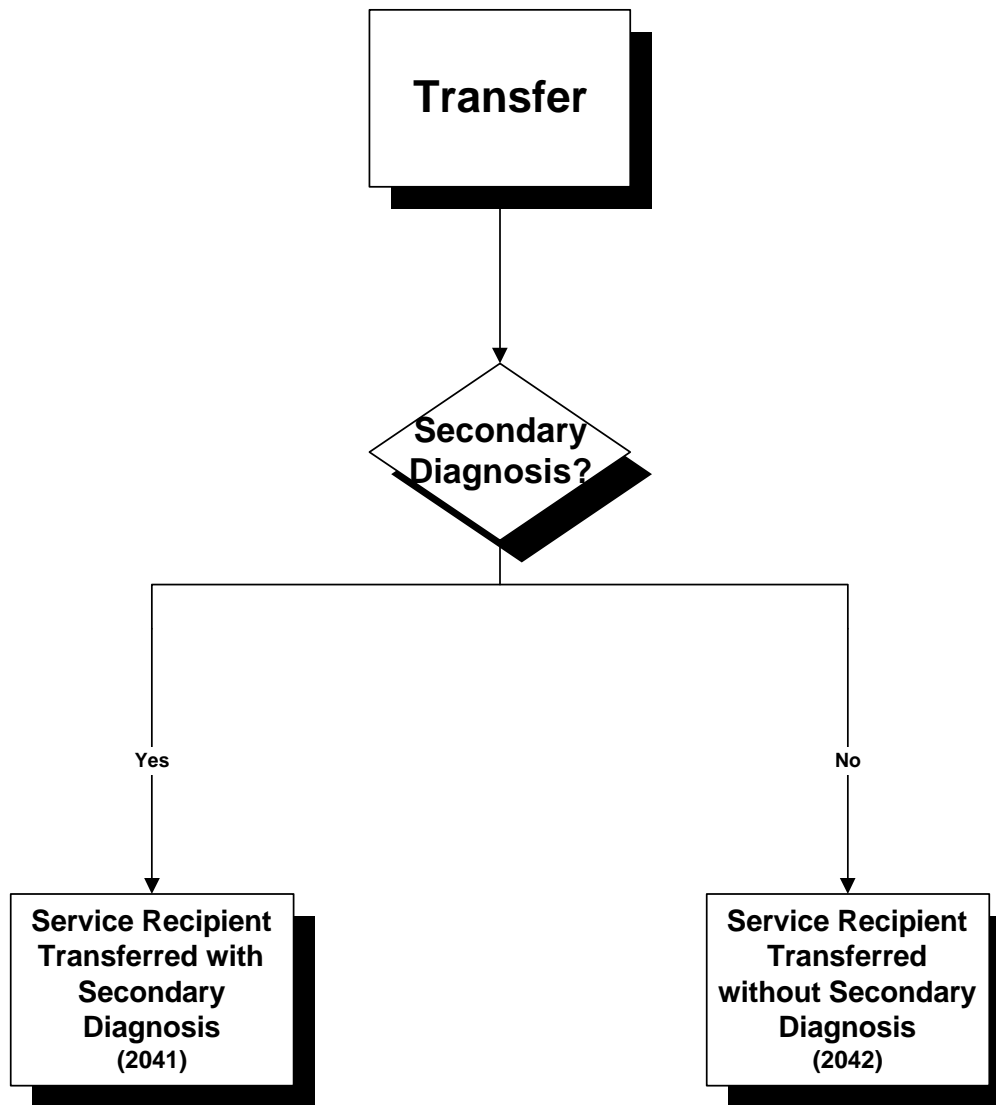

ACCS Grouper
04/96

Exam/Other Clinical Grouping



Exam/Other

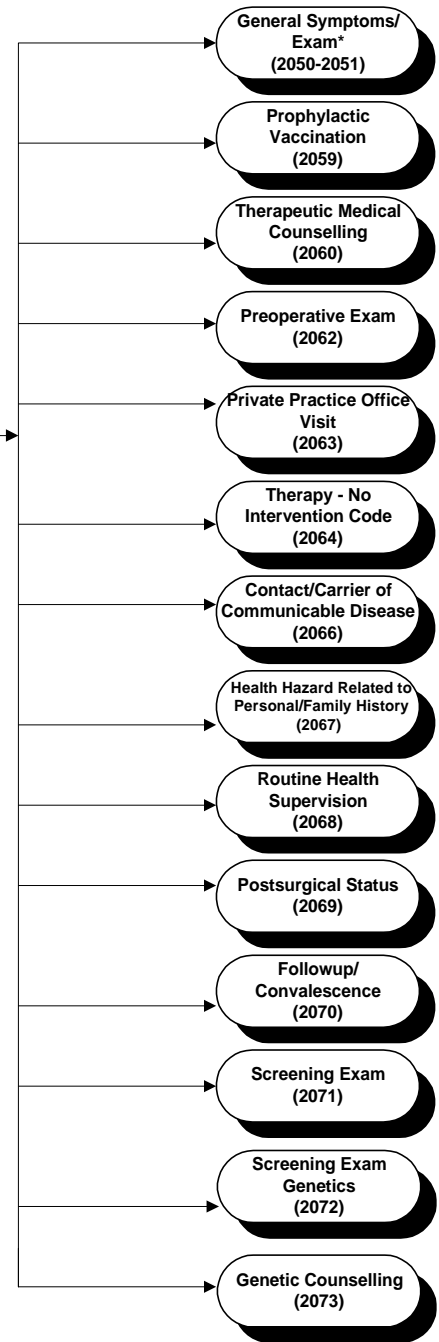

*Clinical Group broken down further - see following page.

ACCS Grouper
04/00

Exam/Other Clinical Grouping

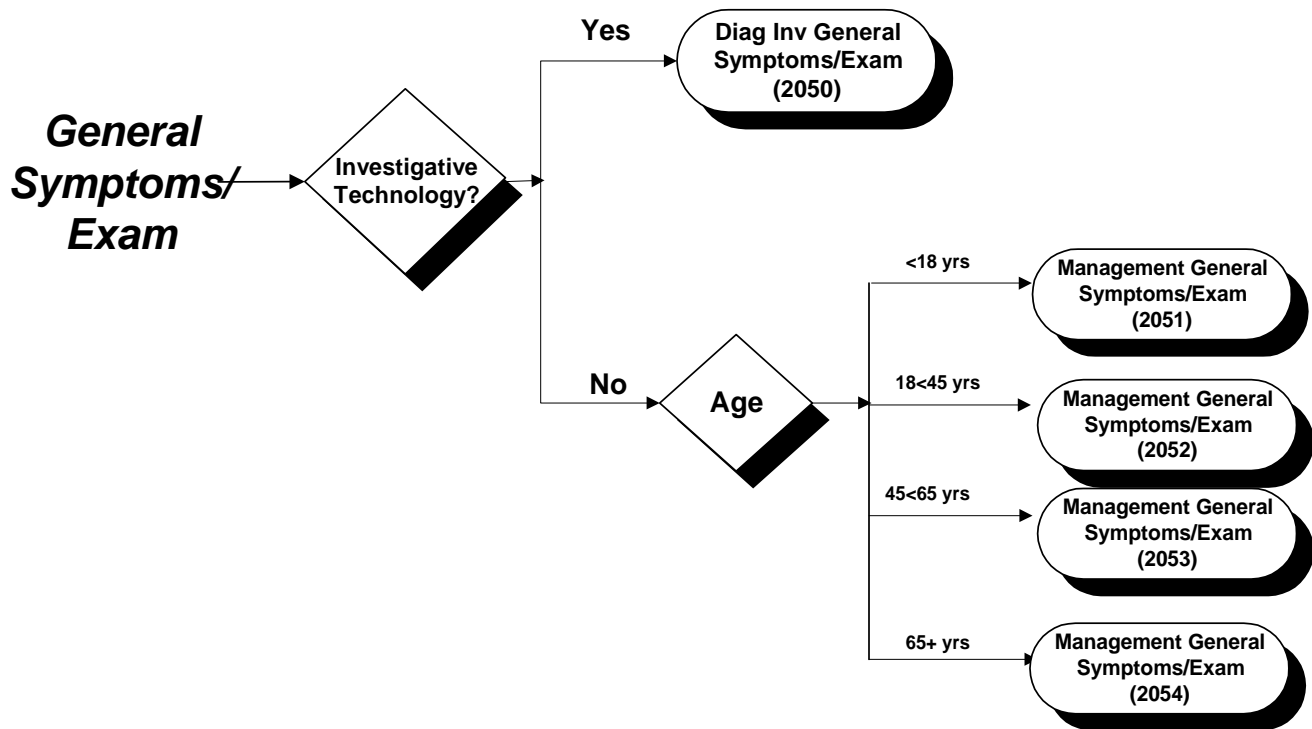

ACCS Grouper
04/00

**ACCS CELL
2050-2054 Gen Symptoms/Exam**

ACCS Cell	ICD-10-CA Code	ICD-10-CA Description
2050-2054 Diag Inv & Management General Symptoms/Exam		
	E790	Hyperuricaemia without signs of inflammatory arthritis and tophaceous disease
	R066	Hiccough
	R14	Flatulence and related conditions
	R231	Pallor
	R232	Flushing
	R410	Disorientation, unspecified
	R411	Anterograde amnesia
	R412	Retrograde amnesia
	R413	Other amnesia
	R4188	Other and unspecified symptoms and signs involving cognitive functions and awareness
	R451	Restlessness and agitation
	R452	Unhappiness
	R453	Demoralization and apathy
	R454	Irritability and anger
	R455	Hostility
	R456	Physical violence
	R457	State of emotional shock and stress, unspecified
	R458	Other symptoms and signs involving emotional state
	R460	Very low level of personal hygiene
	R461	Bizarre personal appearance
	R462	Strange and inexplicable behaviour
	R463	Overactivity
	R464	Slowness and poor responsiveness
	R465	Suspiciousness and marked evasiveness
	R466	Undue concern and preoccupation with stressful events
	R467	Verbosity and circumstantial detail obscuring reason for contact
	R4680	Obsessive-compulsive behaviour
	R4688	Other symptoms and signs involving appearance and behaviour
	R520	Acute pain
	R521	Chronic intractable pain
	R522	Other chronic pain
	R529	Pain, unspecified
	R53	Malaise and fatigue
	R600	Localized oedema
	R601	Generalized oedema
	R609	Oedema, unspecified
	R680	Hypothermia, not associated with low environmental temperature
	R681	Nonspecific symptoms peculiar to infancy
	R682	Dry mouth, unspecified
	R688	Other specified general symptoms and signs
	R69	Unknown and unspecified causes of morbidity
	R700	Elevated erythrocyte sedimentation rate
	R701	Abnormal plasma viscosity
	R72	Abnormality of white blood cells, not elsewhere classified
	R730	Abnormal glucose tolerance test

ACCS Cell	ICD-10-CA Code	ICD-10-CA Description
2050-2054 Diag Inv & Management General Symptoms/Exam		
	R739	Hyperglycaemia, unspecified
	R740	Elevation of levels of transaminase and lactic acid dehydrogenase [LDH]
	R748	Abnormal levels of other serum enzymes
	R749	Abnormal level of unspecified serum enzyme
	R760	Raised antibody titre
	R761	Abnormal reaction to tuberculin test
	R762	False-positive serological test for syphilis
	R768	Other specified abnormal immunological findings in serum
	R769	Abnormal immunological finding in serum, unspecified
	R770	Abnormality of albumin
	R772	Abnormality of alphafetoprotein
	R778	Other specified abnormalities of plasma proteins
	R781	Finding of opiate drug in blood
	R782	Finding of cocaine in blood
	R783	Finding of hallucinogen in blood
	R784	Finding of other drugs of addictive potential in blood
	R785	Finding of psychotropic drug in blood
	R786	Finding of steroid agent in blood
	R787	Finding of abnormal level of heavy metals in blood
	R788	Finding of other specified substances, not normally found in blood
	R789	Finding of unspecified substance, not normally found in blood
	R790	Abnormal level of blood mineral
	R798	Other specified abnormal findings of blood chemistry
	R799	Abnormal finding of blood chemistry, unspecified
	R820	Chyluria
	R830	Abnormal findings in cerebrospinal fluid, abnormal level of enzymes
	R832	Abnormal findings in cerebrospinal fluid, abnormal level of other drugs, medicaments and biological substances
	R833	Abnormal findings in cerebrospinal fluid, abnormal level of substances chiefly nonmedicinal as to source
	R834	Abnormal findings in cerebrospinal fluid, abnormal immunological findings
	R835	Abnormal findings in cerebrospinal fluid, abnormal microbiological findings
	R836	Abnormal findings in cerebrospinal fluid, abnormal cytological findings
	R837	Abnormal findings in cerebrospinal fluid, abnormal histological findings
	R838	Abnormal findings in cerebrospinal fluid, other abnormal findings
	R839	Abnormal findings in cerebrospinal fluid, unspecified abnormal finding
	R840	Abnormal findings in specimens from respiratory organs and thorax, abnormal level of enzymes
	R842	Abnormal findings in specimens from respiratory organs and thorax, abnormal level of other drugs, medicaments and biological substances
	R843	Abnormal findings in specimens from respiratory organs and thorax, abnormal level of substances chiefly nonmedicinal as to source
	R844	Abnormal findings in specimens from respiratory organs and thorax, abnormal immunological findings
	R845	Abnormal findings in specimens from respiratory organs and thorax, abnormal microbiological findings
	R846	Abnormal findings in specimens from respiratory organs and thorax, abnormal cytological findings
	R847	Abnormal findings in specimens from respiratory organs and thorax, abnormal histological findings
	R848	Abnormal findings in specimens from respiratory organs and thorax, other abnormal findings

ACCS Cell	ICD-10-CA Code	ICD-10-CA Description
2050-2054 Diag Inv & Management General Symptoms/Exam		
	R849	Abnormal findings in specimens from respiratory organs and thorax, unspecified abnormal finding
	R850	Abnormal findings in specimens from digestive organs and abdominal cavity, abnormal level of enzymes
	R851	Abnormal findings in specimens from digestive organs and abdominal cavity, abnormal level of hormones
	R852	Abnormal findings in specimens from digestive organs and abdominal cavity, abnormal level of other drugs, medicaments and biological substances
	R853	Abnormal findings in specimens from digestive organs and abdominal cavity, abnormal level of substances chiefly nonmedicinal as to source
	R854	Abnormal findings in specimens from digestive organs and abdominal cavity, abnormal immunological findings
	R855	Abnormal findings in specimens from digestive organs and abdominal cavity, abnormal microbiological findings
	R856	Abnormal findings in specimens from digestive organs and abdominal cavity, abnormal cytological findings
	R857	Abnormal findings in specimens from digestive organs and abdominal cavity, abnormal histological findings
	R858	Abnormal findings in specimens from digestive organs and abdominal cavity, other abnormal findings
	R859	Abnormal findings in specimens from digestive organs and abdominal cavity, unspecified abnormal finding
	R870	Abnormal findings in specimens from female genital organs, abnormal level of enzymes
	R871	Abnormal findings in specimens from female genital organs, abnormal level of hormones
	R872	Abnormal findings in specimens from female genital organs, abnormal level of other drugs, medicaments and biological substances
	R873	Abnormal findings in specimens from female genital organs, abnormal level of substances chiefly nonmedicinal as to source
	R874	Abnormal findings in specimens from female genital organs, abnormal immunological findings
	R875	Abnormal findings in specimens from female genital organs, abnormal microbiological findings
	R876	Abnormal findings in specimens from female genital organs, abnormal cytological findings
	R877	Abnormal findings in specimens from female genital organs, abnormal histological findings
	R878	Abnormal findings in specimens from female genital organs, other abnormal findings
	R879	Abnormal findings in specimens from female genital organs, unspecified abnormal finding
	R890	Abnormal findings in specimens from other organs, abnormal level of enzymes
	R891	Abnormal findings in specimens from other organs, abnormal level of hormones
	R892	Abnormal findings in specimens from other organs, abnormal level of other drugs, medicaments and biological substances
	R893	Abnormal findings in specimens from other organs, abnormal level of substances chiefly nonmedicinal as to source
	R894	Abnormal findings in specimens from other organs, abnormal immunological findings
	R895	Abnormal findings in specimens from other organs, abnormal microbiological findings
	R896	Abnormal findings in specimens from other organs, abnormal cytological findings
	R897	Abnormal findings in specimens from other organs, abnormal histological findings
	R898	Abnormal findings in specimens from other organs, other abnormal findings
	R899	Abnormal findings in specimens from other organs, unspecified abnormal finding

ACCS Cell	ICD-10-CA Code	ICD-10-CA Description
2050-2054 Diag Inv & Management General Symptoms/Exam		
	R900	Intracranial space-occupying lesion
	R908	Other abnormal findings on diagnostic imaging of central nervous system
	R91	Abnormal findings on diagnostic imaging of lung
	R930	Abnormal findings on diagnostic imaging of skull and head, not elsewhere classified
	R931	Abnormal findings on diagnostic imaging of heart and coronary circulation
	R933	Abnormal findings on diagnostic imaging of other parts of digestive tract
	R935	Abnormal findings on diagnostic imaging of other abdominal regions, including retroperitoneum
	R936	Abnormal findings on diagnostic imaging of limbs
	R937	Abnormal findings on diagnostic imaging of other parts of musculoskeletal system
	R938	Abnormal findings on diagnostic imaging of other specified body structures
	R940	Abnormal results of function studies of central nervous system
	R941	Abnormal results of function studies of peripheral nervous system and special senses
	R942	Abnormal results of pulmonary function studies
	R943	Abnormal results of cardiovascular function studies
	T8180	Complication of inhalation therapy
	Z013	Examination of blood pressure
	Z016	Radiological examination, not elsewhere classified
	Z017	Laboratory examination
	Z019	Special examination, unspecified
	Z033	Observation for suspected nervous system disorder
	Z036	Observation for suspected toxic effect from ingested substance
	Z038	Observation for other suspected diseases and conditions
	Z039	Observation for suspected disease or condition, unspecified
	Z048	Examination and observation for other specified reasons
	Z049	Examination and observation for unspecified reason
	Z280	Immunization not carried out because of contraindication
	Z281	Immunization not carried out because of patient's decision for reasons of belief or group pressure
	Z282	Immunization not carried out because of patient's decision for other and unspecified reasons
	Z288	Immunization not carried out for other reasons
	Z289	Immunization not carried out for unspecified reason
	Z4008	Prophylactic removal of other organ
	Z413	Ear piercing
	Z506	Orthoptic training
	Z520	Blood donor
	Z521	Skin donor
	Z522	Bone donor
	Z523	Bone marrow donor
	Z524	Kidney donor
	Z525	Cornea donor
	Z526	Liver Donor
	Z527	Heart Donor
	Z528	Donor of other organs and tissues
	Z529	Donor of unspecified organ or tissue
	Z530	Procedure not carried out because of contraindication

ACCS Cell	ICD-10-CA Code	ICD-10-CA Description
2050-2054 Diag Inv & Management General Symptoms/Exam		
	Z531	Procedure not carried out because of patient's decision for reasons of belief or group pressure
	Z532	Procedure not carried out because of patient's decision for other and unspecified reasons
	Z538	Procedure not carried out for other reasons
	Z539	Procedure not carried out, unspecified reason
	Z763	Healthy person accompanying sick person
	Z764	Other boarder in health-care facility
	Z906	Acquired absence of other organs of urinary tract
	Z907	Acquired absence of genital organ(s)
	Z908	Acquired absence of other organs
	Z993	Dependence on wheelchair
	Z998	Dependence on other enabling machines and devices
	Z999	Dependence on unspecified enabling machine and device

**ACCS CELL
2059 Prophylactic Vaccination**

ACCS Cell	ICD-10-CA Code	ICD-10-CA Description
2059 Prophylactic Vaccination		
	Z015	Diagnostic skin and sensitization tests
	Z230	Need for immunization against cholera alone
	Z231	Need for immunization against typhoid-paratyphoid alone [TAB]
	Z232	Need for immunization against tuberculosis [BCG]
	Z233	Need for immunization against plague
	Z234	Need for immunization against tularaemia
	Z235	Need for immunization against tetanus alone
	Z236	Need for immunization against diphtheria alone
	Z237	Need for immunization against pertussis alone
	Z238	Need for immunization against other single bacterial diseases
	Z240	Need for immunization against poliomyelitis
	Z241	Need for immunization against arthropod-borne viral encephalitis
	Z242	Need for immunization against rabies
	Z243	Need for immunization against yellow fever
	Z244	Need for immunization against measles alone
	Z245	Need for immunization against rubella alone
	Z246	Need for immunization against viral hepatitis
	Z250	Need for immunization against mumps alone
	Z251	Need for immunization against influenza
	Z258	Need for immunization against other specified single viral diseases
	Z260	Need for immunization against leishmaniasis
	Z268	Need for immunization against other specified single infectious diseases
	Z269	Need for immunization against unspecified infectious disease
	Z270	Need for immunization against cholera with typhoid-paratyphoid [cholera + TAB]
	Z271	Need for immunization against diphtheria-tetanus-pertussis, combined [DTP]
	Z272	Need for immunization against diphtheria-tetanus-pertussis with typhoid-paratyphoid [DTP + TAB]
	Z273	Need for immunization against diphtheria-tetanus-pertussis with poliomyelitis [DTP + polio]
	Z274	Need for immunization against measles-mumps-rubella [MMR]
	Z278	Need for immunization against other combinations of infectious diseases
	Z279	Need for immunization against unspecified combinations of infectious diseases
	Z291	Prophylactic immunotherapy
	Z292	Other prophylactic chemotherapy
	Z513	Blood transfusion without reported diagnosis
	Z760	Issue of repeat prescription

ACCS CELL
2060 Therapeutic Medical Counseling

ACCS Cell	ICD-10-CA Code	ICD-10-CA Description
2060 Therapeutic Medical Counseling		
	Z004	General psychiatric examination, not elsewhere classified
	Z027	Issue of medical certificate
	Z032	Observation for suspected mental and behavioural disorders
	Z046	General psychiatric examination, requested by authority
	Z093	Follow-up examination after psychotherapy
	Z550	Illiteracy and low-level literacy
	Z551	Schooling unavailable and unattainable
	Z552	Failed examinations
	Z553	Underachievement in school
	Z554	Educational maladjustment and discord with teachers and classmates
	Z558	Other problems related to education and literacy
	Z559	Problem related to education and literacy, unspecified
	Z560	Unemployment, unspecified
	Z561	Change of job
	Z562	Threat of job loss
	Z563	Stressful work schedule
	Z564	Discord with boss and workmates
	Z565	Uncongenial work
	Z566	Other physical and mental strain related to work
	Z567	Other and unspecified problems related to employment
	Z570	Occupational exposure to noise
	Z571	Occupational exposure to radiation
	Z572	Occupational exposure to dust
	Z573	Occupational exposure to other air contaminants
	Z574	Occupational exposure to toxic agents in agriculture
	Z575	Occupational exposure to toxic agents in other industries
	Z576	Occupational exposure to extreme temperature
	Z577	Occupational exposure to vibration
	Z578	Occupational exposure to other risk-factors
	Z579	Occupational exposure to unspecified risk-factor
	Z580	Exposure to noise
	Z581	Exposure to air pollution
	Z582	Exposure to water pollution
	Z583	Exposure to soil pollution
	Z584	Exposure to radiation
	Z585	Exposure to other pollution
	Z586	Inadequate drinking-water supply
	Z588	Other problems related to physical environment
	Z589	Problem related to physical environment, unspecified
	Z590	Homelessness
	Z591	Inadequate housing
	Z592	Discord with neighbours, lodgers and landlord
	Z593	Problems related to living in residential institution
	Z594	Lack of adequate food
	Z595	Extreme poverty
	Z596	Low income

ACCS Cell	ICD-10-CA Code	ICD-10-CA Description
2060 Therapeutic Medical Counseling		
	Z597	Insufficient social insurance and welfare support
	Z598	Other problems related to housing and economic circumstances
	Z599	Problem related to housing and economic circumstances, unspecified
	Z600	Problems of adjustment to life-cycle transitions
	Z601	Atypical parenting situation
	Z602	Living alone
	Z603	Acculturation difficulty
	Z604	Social exclusion and rejection
	Z605	Target of perceived adverse discrimination and persecution
	Z608	Other problems related to social environment
	Z609	Problem related to social environment, unspecified
	Z610	Loss of love relationship in childhood
	Z611	Removal from home in childhood
	Z612	Altered pattern of family relationships in childhood
	Z613	Events resulting in loss of self-esteem in childhood
	Z614	Problems related to alleged sexual abuse of child by person within primary support group
	Z615	Problems related to alleged sexual abuse of child by person outside primary support group
	Z616	Problems related to alleged physical abuse of child
	Z617	Personal frightening experience in childhood
	Z618	Other negative life events in childhood
	Z619	Negative life event in childhood, unspecified
	Z620	Inadequate parental supervision and control
	Z621	Parental overprotection
	Z622	Institutional upbringing
	Z623	Hostility towards and scapegoating of child
	Z624	Emotional neglect of child
	Z625	Other problems related to neglect in upbringing
	Z626	Inappropriate parental pressure and other abnormal qualities of upbringing
	Z628	Other specified problems related to upbringing
	Z629	Problem related to upbringing, unspecified
	Z630	Problems in relationship with spouse or partner
	Z631	Problems in relationship with parents and in-laws
	Z632	Inadequate family support
	Z633	Absence of family member
	Z634	Disappearance and death of family member
	Z635	Disruption of family by separation and divorce
	Z636	Dependent relative needing care at home
	Z637	Other stressful life events affecting family and household
	Z638	Other specified problems related to primary support group
	Z639	Problem related to primary support group, unspecified
	Z640	Problems related to unwanted pregnancy
	Z642	Seeking and accepting physical, nutritional and chemical interventions known to be hazardous and harmful
	Z643	Seeking and accepting behavioural and psychological interventions known to be hazardous and harmful
	Z644	Discord with counsellors
	Z650	Conviction in civil and criminal proceedings without imprisonment
	Z651	Imprisonment and other incarceration

ACCS Cell	ICD-10-CA Code	ICD-10-CA Description
2060 Therapeutic Medical Counseling		
	Z652	Problems related to release from prison
	Z653	Problems related to other legal circumstances
	Z654	Victim of crime and terrorism
	Z655	Exposure to disaster, war and other hostilities
	Z658	Other specified problems related to psychosocial circumstances
	Z659	Problem related to unspecified psychosocial circumstances
	Z700	Counselling related to sexual attitude
	Z701	Counselling related to patient's sexual behaviour and orientation
	Z702	Counselling related to sexual behaviour and orientation of third party
	Z703	Counselling related to combined concerns regarding sexual attitude, behaviour and orientation
	Z708	Other sex counselling
	Z709	Sex counselling, unspecified
	Z710	Person consulting on behalf of another person
	Z711	Person with feared complaint in whom no diagnosis is made
	Z712	Person consulting for explanation of investigation findings
	Z714	Alcohol abuse counselling and surveillance
	Z715	Drug abuse counselling and surveillance
	Z716	Tobacco abuse counselling
	Z717	Human immunodeficiency virus [HIV] counselling
	Z718	Other specified counselling
	Z719	Counselling, unspecified
	Z720	Tobacco use
	Z721	Alcohol use
	Z722	Drug use
	Z723	Lack of physical exercise
	Z724	Inappropriate diet and eating habits
	Z725	High-risk sexual behaviour
	Z726	Gambling and betting
	Z728	Other problems related to lifestyle
	Z729	Problem related to lifestyle, unspecified
	Z730	Burn-out
	Z731	Accentuation of personality traits
	Z732	Lack of relaxation and leisure
	Z733	Stress, not elsewhere classified
	Z734	Inadequate social skills, not elsewhere classified
	Z735	Social role conflict, not elsewhere classified
	Z736	Limitation of activities due to disability
	Z738	Other problems related to life-management difficulty
	Z739	Problem related to life-management difficulty, unspecified
	Z740	Reduced mobility
	Z741	Need for assistance with personal care
	Z742	Need for assistance at home and no other household member able to render care
	Z743	Need for continuous supervision
	Z748	Other problems related to care-provider dependency
	Z749	Problem related to care-provider dependency, unspecified
	Z750	Medical services not available in home
	Z751	Person awaiting admission to adequate facility elsewhere

ACCS Cell	ICD-10-CA Code	ICD-10-CA Description
2060 Therapeutic Medical Counseling		
	Z752	Other waiting period for investigation and treatment
	Z753	Unavailability and inaccessibility of health-care facilities
	Z754	Unavailability and inaccessibility of other helping agencies
	Z755	Holiday relief care
	Z758	Other problems related to medical facilities and other health care
	Z759	Unspecified problem related to medical facilities and other health care
	Z765	Malingerer [conscious simulation]
	Z7680	Organ donor transplant candidate
	Z7688	Persons encountering health services in other specified circumstances
	Z769	Person encountering health services in unspecified circumstances

**ACCS CELL
2062 Preoperative Exam**

ACCS Cell	ICD-10-CA Code	ICD-10-CA Description	Status	Location	Event
2062 Preoperative Exam					
	Z018	Other specified special examinations			

ACCS CELL
2064 Therapy - No Intervention Code

ACCS Cell	ICD-10-CA Code	ICD-10-CA Description
2064 Therapy - No Intervention Code		
	Z500	Cardiac rehabilitation
	Z501	Other physical therapy
	Z502	Alcohol rehabilitation
	Z503	Drug rehabilitation
	Z504	Psychotherapy, not elsewhere classified
	Z505	Speech therapy
	Z507	Occupational therapy and vocational rehabilitation, not elsewhere classified
	Z508	Care involving use of other rehabilitation procedures
	Z509	Care involving use of rehabilitation procedure, unspecified

ACCS CELL
2066 Contact/Carrier of Communicable Disease

ACCS Cell	ICD-10-CA Code	ICD-10-CA Description
2066 Contact/Carrier Of Communicable Disease		
	Z200	Contact with and exposure to intestinal infectious diseases
	Z201	Contact with and exposure to tuberculosis
	Z202	Contact with and exposure to infections with a predominantly sexual mode of transmission
	Z203	Contact with and exposure to rabies
	Z204	Contact with and exposure to rubella
	Z205	Contact with and exposure to viral hepatitis
	Z206	Contact with and exposure to human immunodeficiency virus [HIV]
	Z207	Contact with and exposure to pediculosis, acariasis and other infestations
	Z208	Contact with and exposure to other communicable diseases
	Z209	Contact with and exposure to unspecified communicable disease
	Z220	Carrier of typhoid
	Z221	Carrier of other intestinal infectious diseases
	Z222	Carrier of diphtheria
	Z2230	Carrier of drug-resistant micro-organism
	Z2238	Carrier of other specified bacterial diseases
	Z224	Carrier of infections with a predominantly sexual mode of transmission
	Z2250	Carrier of viral hepatitis B
	Z2251	Carrier of viral hepatitis C
	Z2258	Carrier of other viral hepatitis
	Z226	Carrier of human T-lymphotropic virus type- 1 [HTLV-1] infection
	Z228	Carrier of other infectious diseases
	Z229	Carrier of infectious disease, unspecified
	Z290	Isolation
	Z298	Other specified prophylactic measures
	Z299	Prophylactic measure, unspecified
	Z408	Other prophylactic surgery
	Z409	Prophylactic surgery, unspecified

ACCS CELL
**2067 Health Hazard Related to Personal/
 Family History**

ACCS Cell	ICD-10-CA Code	ICD-10-CA Description
2067 Health Hazard Related To Personal/ Family History		
	Z800	Family history of malignant neoplasm of digestive organs
	Z801	Family history of malignant neoplasm of trachea, bronchus and lung
	Z802	Family history of malignant neoplasm of other respiratory and intrathoracic organs
	Z803	Family history of malignant neoplasm of breast
	Z8040	Family history of malignant neoplasm of ovary
	Z8041	Family history of malignant neoplasm of prostate
	Z8048	Family history of malignant neoplasm of other genital organs
	Z805	Family history of malignant neoplasm of urinary tract
	Z806	Family history of leukaemia
	Z807	Family history of other malignant neoplasms of lymphoid, haematopoietic and related tissues
	Z808	Family history of malignant neoplasm of other organs or systems
	Z809	Family history of malignant neoplasm, unspecified
	Z810	Family history of mental retardation
	Z811	Family history of alcohol abuse
	Z812	Family history of tobacco abuse
	Z813	Family history of other psychoactive substance abuse
	Z814	Family history of other substance abuse
	Z818	Family history of other mental and behavioural disorders
	Z820	Family history of epilepsy and other diseases of the nervous system
	Z821	Family history of blindness and visual loss
	Z822	Family history of deafness and hearing loss
	Z823	Family history of stroke
	Z824	Family history of ischaemic heart disease and other diseases of the circulatory system
	Z825	Family history of asthma and other chronic lower respiratory diseases
	Z826	Family history of arthritis and other diseases of the musculoskeletal system and connective tissue
	Z827	Family history of congenital malformations, deformations and chromosomal abnormalities
	Z828	Family history of other disabilities and chronic diseases leading to disablement, not elsewhere classified
	Z830	Family history of human immunodeficiency virus [HIV] disease
	Z831	Family history of other infectious and parasitic diseases
	Z832	Family history of diseases of the blood and blood-forming organs and certain disorders involving the immune mechanism
	Z833	Family history of diabetes mellitus
	Z834	Family history of other endocrine, nutritional and metabolic diseases
	Z835	Family history of eye and ear disorders
	Z836	Family history of diseases of the respiratory system
	Z837	Family history of diseases of the digestive system
	Z840	Family history of diseases of the skin and subcutaneous tissue
	Z841	Family history of disorders of kidney and ureter
	Z842	Family history of other diseases of the genitourinary system
	Z843	Family history of consanguinity
	Z848	Family history of other specified conditions
	Z850	Personal history of malignant neoplasm of digestive organs

ACCS Cell	ICD-10-CA Code	ICD-10-CA Description
2067 Health Hazard Related To Personal/ Family History		
	Z851	Personal history of malignant neoplasm of trachea, bronchus and lung
	Z852	Personal history of malignant neoplasm of other respiratory and intrathoracic organs
	Z853	Personal history of malignant neoplasm of breast
	Z854	Personal history of malignant neoplasm of genital organs
	Z855	Personal history of malignant neoplasm of urinary tract
	Z856	Personal history of leukaemia
	Z857	Personal history of other malignant neoplasms of lymphoid, haematopoietic and related tissues
	Z858	Personal history of malignant neoplasms of other organs and systems
	Z859	Personal history of malignant neoplasm, unspecified
	Z860	Personal history of other neoplasms
	Z861	Personal history of infectious and parasitic diseases
	Z862	Personal history of diseases of the blood and blood-forming organs and certain disorders involving the immune mechanism
	Z863	Personal history of endocrine, nutritional and metabolic diseases
	Z8640	Personal history of alcohol abuse
	Z8641	Personal history of drug abuse
	Z8642	Personal history of tobacco use
	Z8648	Personal history of other psychoactive substance abuse
	Z865	Personal history of other mental and behavioural disorders
	Z866	Personal history of diseases of the nervous system and sense organs
	Z8670	Personal history of thromboembolic disease
	Z8678	Personal history of other diseases of the circulatory system
	Z870	Personal history of diseases of the respiratory system
	Z8710	Personal history of peptic ulcer disease
	Z8711	Personal history of colonic polyps
	Z8718	Personal history of other diseases of the digestive system
	Z872	Personal history of diseases of the skin and subcutaneous tissue
	Z873	Personal history of diseases of the musculoskeletal system and connective tissue
	Z874	Personal history of diseases of the genitourinary system
	Z875	Personal history of complications of pregnancy, childbirth and the puerperium
	Z876	Personal history of certain conditions arising in the perinatal period
	Z877	Personal history of congenital malformations, deformations and chromosomal abnormalities
	Z878	Personal history of other specified conditions
	Z880	Personal history of allergy to penicillin
	Z881	Personal history of allergy to other antibiotic agents
	Z882	Personal history of allergy to sulfonamides
	Z883	Personal history of allergy to other anti-infective agents
	Z884	Personal history of allergy to anaesthetic agent
	Z885	Personal history of allergy to narcotic agent
	Z886	Personal history of allergy to analgesic agent
	Z887	Personal history of allergy to serum and vaccine
	Z888	Personal history of allergy to other drugs, medicaments and biological substances
	Z889	Personal history of allergy to unspecified drugs, medicaments and biological substances
	Z910	Personal history of allergy, other than to drugs and biological substances
	Z911	Personal history of noncompliance with medical treatment and regimen

ACCS Cell	ICD-10-CA Code	ICD-10-CA Description
2067 Health Hazard Related To Personal/ Family History		
	Z912	Personal history of poor personal hygiene
	Z913	Personal history of unhealthy sleep-wake schedule
	Z914	Personal history of psychological trauma, not elsewhere classified
	Z915	Personal history of self-harm
	Z916	Personal history of other physical trauma
	Z918	Personal history of other specified risk-factors, not elsewhere classified
	Z920	Personal history of contraception
	Z921	Personal history of long-term (current) use of anticoagulants
	Z9220	Personal history of long-term (current) use of antibiotics
	Z9221	Personal history of long-term (current) use of postmenopausal hormone replacement therapy
	Z9222	Personal history of long-term (current) use of multiple prescription drugs [polypharmacy]
	Z9228	Personal history of long-term (current) use of other drug therapy
	Z923	Personal history of irradiation
	Z924	Personal history of major surgery, not elsewhere classified
	Z925	Personal history of rehabilitation measures
	Z928	Personal history of other medical treatment
	Z929	Personal history of medical treatment, unspecified

**ACCS CELL
2068 Routine Health Supervision**

ACCS Cell	ICD-10-CA Code	ICD-10-CA Description
2068 Routine Health Supervision		
	Z000	General medical examination
	Z001	Routine child health examination
	Z002	Examination for period of rapid growth in childhood
	Z003	Examination for adolescent development state
	Z005	Examination of potential donor of organ and tissue
	Z006	Examination for normal comparison and control in clinical research programme
	Z008	Other general examinations
	Z020	Examination for admission to educational institution
	Z021	Pre-employment examination
	Z022	Examination for admission to residential institution
	Z023	Examination for recruitment to armed forces
	Z0240	Examination for driving licence
	Z0241	Examination for flying/pilot licence
	Z0248	Examination for other transport licence
	Z025	Examination for participation in sport
	Z026	Examination for insurance purposes
	Z0280	Encounter for paternity testing
	Z0281	Encounter for adoption services
	Z0288	Encounter for other administrative examinations
	Z029	Examination for administrative purposes, unspecified

ACCS Cell	ICD-10-CA Code	ICD-10-CA Description
2068 Routine Health Supervision		
	Z040	Blood-alcohol and blood-drug test
	Z100	Occupational health examination
	Z101	Routine general health check-up of inhabitants of institutions
	Z102	Routine general health check-up of armed forces
	Z103	Routine general health check-up of sports teams
	Z108	Routine general health check-up of other defined subpopulations
	Z761	Health supervision and care of foundling
	Z762	Health supervision and care of other healthy infant and child

**ACCS CELL
2069 Postsurgical Status**

ACCS Cell	ICD-10-CA Code	ICD-10-CA Description
2069 Postsurgical Status		
	M969	Postprocedural musculoskeletal disorder, unspecified
	Z438	Attention to other artificial openings
	Z439	Attention to unspecified artificial opening
	Z488	Other specified surgical follow-up care
	Z489	Surgical follow-up care, unspecified
	Z514	Preparatory care for subsequent treatment, not elsewhere classified
	Z516	Desensitization to allergens
	Z518	Other specified medical care
	Z519	Medical care, unspecified
	Z890	Acquired absence of finger(s) [including thumb], unilateral
	Z891	Acquired absence of hand and wrist
	Z892	Acquired absence of upper limb above wrist
	Z893	Acquired absence of both upper limbs [any level]
	Z894	Acquired absence of foot and ankle
	Z895	Acquired absence of leg at or below knee
	Z896	Acquired absence of leg above knee
	Z897	Acquired absence of both lower limbs [any level, except toes alone]
	Z898	Acquired absence of upper and lower limbs [any level]
	Z899	Acquired absence of limb, unspecified
	Z901	Acquired absence of breast(s)
	Z903	Acquired absence of part of stomach
	Z904	Acquired absence of other parts of digestive tract
	Z905	Acquired absence of kidney
	Z930	Tracheostomy status
	Z931	Gastrostomy status
	Z932	Ileostomy status
	Z933	Colostomy status
	Z934	Other artificial openings of gastrointestinal tract status
	Z935	Cystostomy status
	Z936	Other artificial openings of urinary tract status
	Z938	Other artificial opening status
	Z939	Artificial opening status, unspecified

ACCS Cell	ICD-10-CA Code	ICD-10-CA Description
2069 Postsurgical Status		
	Z949	Transplanted organ and tissue status, unspecified
	Z950	Presence of cardiac pacemaker
	Z951	Presence of aortocoronary bypass graft
	Z955	Presence of coronary angioplasty implant and graft
	Z959	Presence of cardiac and vascular implant and graft, unspecified
	Z962	Presence of otological and audiological implants
	Z963	Presence of artificial larynx
	Z964	Presence of endocrine implants
	Z965	Presence of tooth-root and mandibular implants
	Z9660	Presence of artificial hip
	Z9661	Presence of artificial knee
	Z9668	Presence of other orthopaedic joint implants
	Z9669	Presence of orthopaedic joint implants unspecified
	Z967	Presence of other bone and tendon implants
	Z968	Presence of other specified functional implants
	Z969	Presence of functional implant, unspecified
	Z972	Presence of dental prosthetic device (complete)(partial)
	Z973	Presence of spectacles and contact lenses
	Z974	Presence of external hearing-aid
	Z978	Presence of other specified devices
	Z980	Intestinal bypass and anastomosis status
	Z981	Arthrodesis status
	Z982	Presence of cerebrospinal fluid drainage device
	Z988	Other specified postsurgical states
	Z992	Dependence on renal dialysis

**ACCS CELL
2070 Follow-up/Convalescence**

ACCS Cell	ICD-10-CA Code	ICD-10-CA Description
2070 Follow-Up/Convalescence		
	Z080	Follow-up examination after surgery for malignant neoplasm
	Z081	Follow-up examination after radiotherapy for malignant neoplasm
	Z082	Follow-up examination after chemotherapy for malignant neoplasm
	Z087	Follow-up examination after combined treatment for malignant neoplasm
	Z088	Follow-up examination after other treatment for malignant neoplasm
	Z089	Follow-up examination after unspecified treatment for malignant neoplasm
	Z090	Follow-up examination after surgery for other conditions
	Z091	Follow-up examination after radiotherapy for other conditions
	Z092	Follow-up examination after chemotherapy for other conditions
	Z097	Follow-up examination after combined treatment for other conditions
	Z098	Follow-up examination after other treatment for other conditions
	Z099	Follow-up examination after unspecified treatment for other conditions
	Z515	Palliative care
	Z540	Convalescence following surgery
	Z541	Convalescence following radiotherapy

ACCS Cell	ICD-10-CA Code	ICD-10-CA Description
2070 Follow-Up/Convalescence		
	Z542	Convalescence following chemotherapy
	Z543	Convalescence following psychotherapy
	Z544	Convalescence following treatment of fracture
	Z547	Convalescence following combined treatment
	Z548	Convalescence following other treatment
	Z549	Convalescence following unspecified treatment

**ACCS CELL
2071 Screening Exam**

ACCS Cell	ICD-10-CA Code	ICD-10-CA Description
2071 Screening Exam		
	Z110	Special screening examination for intestinal infectious diseases
	Z111	Special screening examination for respiratory tuberculosis
	Z112	Special screening examination for other bacterial diseases
	Z113	Special screening examination for infections with a predominantly sexual mode of transmission
	Z114	Special screening examination for human immunodeficiency virus [HIV]
	Z115	Special screening examination for other viral diseases
	Z116	Special screening examination for other protozoal diseases and helminthiases
	Z118	Special screening examination for other infectious and parasitic diseases
	Z119	Special screening examination for infectious and parasitic diseases, unspecified
	Z120	Special screening examination for neoplasm of stomach
	Z121	Special screening examination for neoplasm of intestinal tract
	Z122	Special screening examination for neoplasm of respiratory organs
	Z123	Special screening examination for neoplasm of breast
	Z124	Special screening examination for neoplasm of cervix
	Z125	Special screening examination for neoplasm of prostate
	Z126	Special screening examination for neoplasm of bladder
	Z128	Special screening examination for neoplasms of other sites
	Z129	Special screening examination for neoplasm, unspecified
	Z130	Special screening examination for diseases of the blood and blood-forming organs and certain disorders involving the immune mechanism
	Z131	Special screening examination for diabetes mellitus
	Z132	Special screening examination for nutritional disorders
	Z133	Special screening examination for mental and behavioural disorders
	Z134	Special screening examination for certain developmental disorders in childhood
	Z135	Special screening examination for eye and ear disorders
	Z137	Special screening examination for congenital malformations, deformations and chromosomal abnormalities
	Z138	Special screening examination for other specified diseases and disorders
	Z139	Special screening examination, unspecified

**ACCS CELL
2072 Screening Exam – Genetics**

ACCS Cell	CCI Code	CCI Description
2072 Screening Exam – Genetics		
	4BC2281	Screening Exam - Genetics
	4BC2282	Screening Exam - Genetics
	4BC2481	Screening Exam - Genetics
	4BC2482	Screening Exam - Genetics

**ACCS CELL
2073 Genetic Counselling**

ACCS Cell	CCI Code	CCI Description
2073 Genetic Counselling		
	5AD14BP	Genetic Counselling

Non-Registered Service Recipients Clinical Grouping

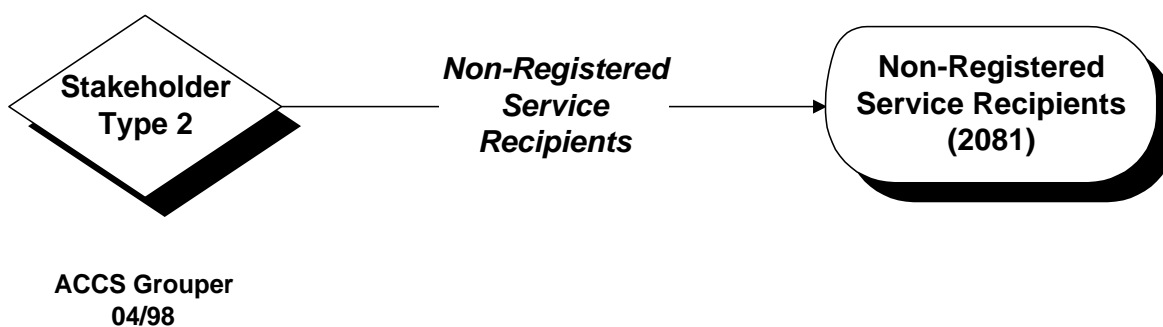

**ACCS CELL
2081 Non-Registered Service Recipient**

ACCS Cell	ICD-10-CA Description
2081 Non-Registered Service Recipient	
	Any service event with the data element "stakeholder type" reported as "2" (an organization)

Mode of Service Telephone Clinical Grouping



ACCS Grouper
04/00

ACCS CELL
2082 Mode of Service Telephone

ACCS Cell	ICD-10-CA Description
2082 Mode of Service Telephone	
	Any service event with the data element "mode of service" reported as "3" (telephone/electronic communication)

Service Recipient Left Without Being Seen Clinical Grouping



ACCS Grouper
04/98

ACCS CELL
2099 Service Recipient Left Without Being Seen

ACCS Cell	ICD-10-CA Description
2099 Service Recipient Left Without Being Seen	
	Any service event with the data element "disposition" reported as "9" (left without being seen)