

Mundare

Population

Total Population

Population 2004*	715
Population 2003*	653
Population 2002*	653
Population 2001**	650
Population 2000*	653
Population 1996**	578
Population 1991**	596
Population % change 1991-1996	-3.11%
Population % change 1996-2001	11.49%

* Source: Official Population List, Alberta Municipal Affairs
** Source: Statistics Canada 1991, 1996, & 2001 Census

Total Population 1991-2001

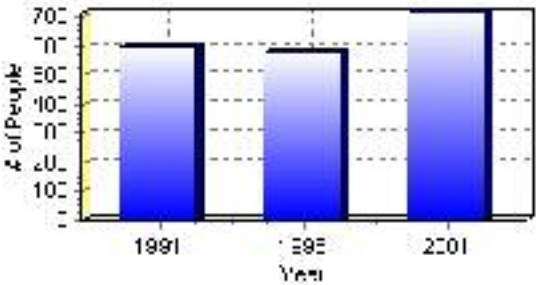

Population by Age and Gender	1996 Male	1996 Female	1996 Total	2001 Male	2001 Female	2001 Total
Age 0 - 4	5	10	15	15	20	35
Age 5 - 14	25	25	50	25	50	75
Age 15 - 19	25	15	40	15	5	20
Age 20 - 24	15	10	25	10	5	15
Age 25 - 34	25	25	50	25	30	55
Age 35 - 44	45	35	80	55	50	105
Age 45 - 54	35	35	70	35	45	80
Age 55 - 64	40	30	70	50	50	100
Age 65 - 74	35	35	70	40	45	85
Age 75 and older	45	75	120	25	70	95
Total All Persons	280	295	575	300	350	650

Source: Statistics Canada 1996 & 2001 Census (numbers may not add up due to rounding)

Mundare Population by Age Group (2001)

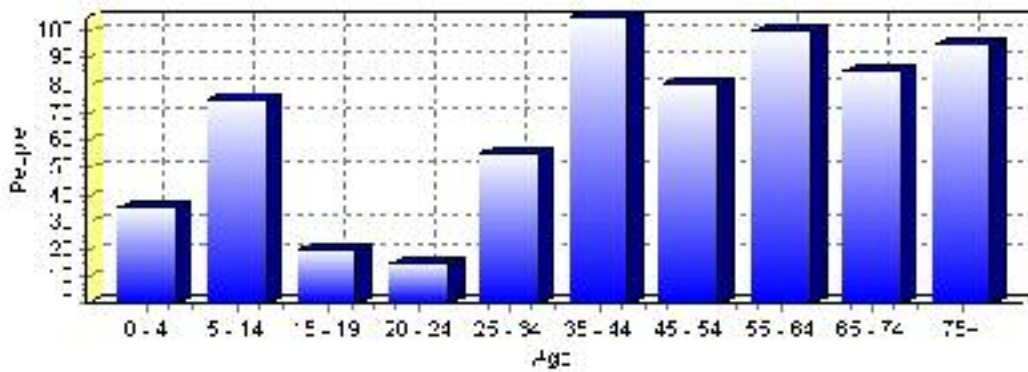

Education Statistics

Highest level of schooling for Population 20yrs and older	2001	%
People without high school certificates	265	54.64%
People with high school certificates	60	12.37%
People with trades or non-university certificate or diploma	120	24.74%
People with post-secondary education (not completed)	25	5.15%
People with university diploma/certificate	0	0.00%
People with university degree	0	0.00%
Total Population 20 years and older	485	100.00%

Source: Statistics Canada 2001 Census (numbers may not add up due to rounding)

Mundare Highest Level of Schooling 2001

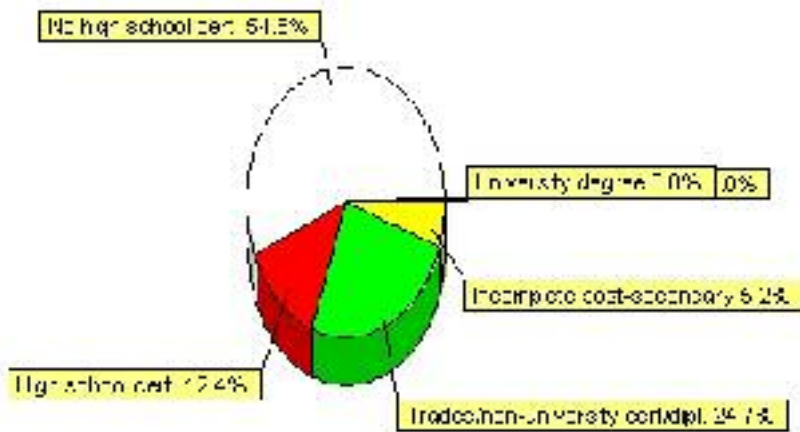

Population with Post Secondary Qualifications	1996	%	2001	%
Agriculture and biological sciences	15	9.09%	0	0.00%
Commerce, management and business administration	35	21.21%	25	18.52%
Educational, recreational and counseling services	20	12.12%	0	0.00%
Engineering and applied science tech. and trades	30	18.18%	65	48.15%
Engineering and applied sciences	0	0.00%	10	7.41%
Fine and applied arts	20	12.12%	0	0.00%
Health professionals, science and technologies	30	18.18%	25	18.52%
Humanities and related fields	0	0.00%	20	14.81%
Mathematics and physical sciences	10	6.06%	0	0.00%
Social sciences and related fields	10	6.06%	0	0.00%
Other and/or no specialization	0	0.00%	0	0.00%
Total people with post secondary qualifications	165	100.00%	135	100.00%
Females with post-secondary qualifications	75	45.45%	50	37.04%
Males with post-secondary qualifications	90	54.55%	85	62.96%

Source: Statistics Canada 1996 & 2001 Census (numbers may not add up due to rounding)

Labour Force

Labour force by activity	1996	2001
In the labour force, both sexes	270	270
Not in the labour force, both sexes	200	255
Total population 15 and over	470	530
Employed, both sexes	225	205
Unemployed, both sexes	50	65
Participation rate, both sexes	57.00%	51.00%
Unemployment rate, both sexes	18.00%	24.00%

Source: Statistics Canada 1996 & 2001 Census (numbers may not add up due to rounding)

Labour Force by Industry Division	1996	% of total	2001	% of total
Agriculture	0	0.00%	0	0.00%
Mining	15	5.88%	30	11.76%
Manufacturing	15	5.88%	35	13.73%
Construction	50	19.61%	15	5.88%
Transportation. & Utilities	10	3.92%	25	9.80%
Retail and Wholesale	15	5.88%	20	7.84%
Finance	0	0.00%	0	0.00%
Business & Community Services	95	37.25%	75	29.41%
Public Administration	10	3.92%	20	7.84%
Total All Industries	255	100.00%	255	100.00%

Source: Statistics Canada 1996 & 2001 Census (numbers may not add up due to rounding)

Mundare Labour Force By Industry - 2001

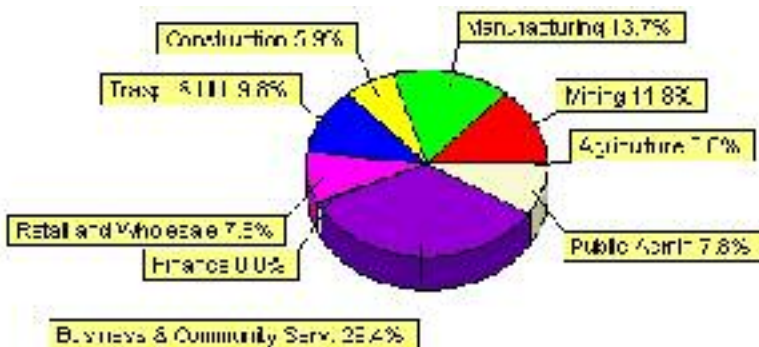

Labour Force by Major Occupational Groups	1996	%	2001	%
Management occupations	50	19.61%	15	5.88%
Business, Finances and administrative occupations	50	19.61%	20	7.84%
Natural and applied sciences and related occupations	0	0.00%	10	3.92%
Health occupations	10	3.92%	15	5.88%
Occupations in social science; education; government and religion	10	3.92%	10	3.92%
Occupations in art; culture; recreation and sport	0	0.00%	0	0.00%

Sales and service occupations	55	21.57%	75	29.41%
Trades; transport; equipment operators and related occupations	45	17.65%	75	29.41%
Occupations unique to primary industry	15	5.88%	20	7.84%
Occupations unique to processing; manufacturing and utilities	10	3.92%	20	7.84%
Occupations not elsewhere classified	15	5.88%	15	5.88%
Total - All Occupations (major groups)	255	100.00%	255	100.00%
Females - All Occupations	110	43.14%	110	43.14%
Males - All Occupations	145	56.86%	145	56.86%

Source: Statistics Canada 1996 & 2001 Census (numbers may not add up due to rounding)

Income

Family Income (Number of Families)	1996	%	2001	%
less than \$19,999	15	12.50%	25	20.00%
\$20,000 - \$39,999	45	37.50%	80	64.00%
\$40,000 - \$59,999	30	25.00%	20	16.00%
\$60,000 and over	30	25.00%	30	24.00%
Total number of families	120	100.00%	155	124.00%
Average family income	\$43,776		\$52,301	
Median family income	\$38,348		\$42,304	

Source: Statistics Canada 1996 & 2001 Census (numbers may not add up due to rounding)

Household Income (Number of Households)	1996	%	2001	%
less than \$19,999	105	40.38%	90	31.03%
\$20,000 - \$39,999	75	28.85%	105	36.21%
\$40,000 - \$59,999	50	19.23%	20	6.90%
\$60,000 and over	15	5.77%	85	29.31%
Total number of households	260	100.00%	290	100.00%
Average household income	\$32,277		\$41,450	
Median household income	\$26,007		\$26,074	

Source: Statistics Canada 1996 & 2001 Census (numbers may not add up due to rounding)

Building Permits

Total Building Permit Values	2001	2002	2003	2004	2005
Building Permits Value, Commercial	\$0	\$400,000	\$0	\$40,000	\$0
Building Permits Value, Industrial	\$0	\$0	\$19,000	\$0	\$0
Building Permits Value, Institutional	\$0	\$0	\$0	\$106,000	\$305,000
Building Permits Value, Residential	\$801,000	\$769,000	\$1,254,000	\$761,000	\$573,000
Building Permits Value, Total	\$801,000	\$1,169,000	\$1,273,000	\$907,000	\$878,000
Total Housing Starts	10	8	11	6	2

Source: Statistics Canada 2000-2004 Building Permits (numbers may not add up due to rounding)

Total Housing Starts

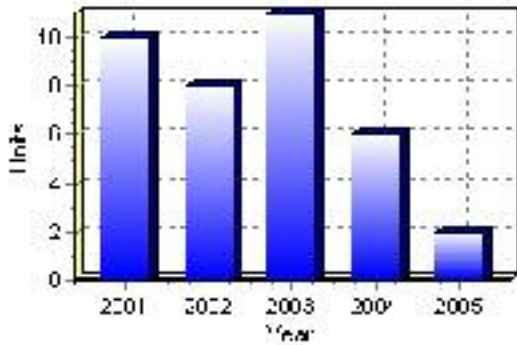

Value of Building Permits

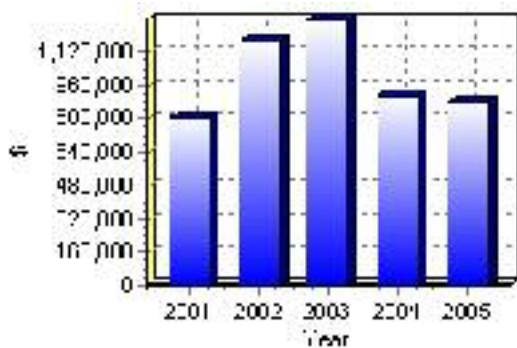

Dwellings

Occupied Private Dwellings by Type	1996	% of total	2001	% of total
Apartments	20	7.55%	10	3.57%
Detached Duplexes	0	0.00%	0	0.00%
Movable Dwellings	0	0.00%	0	0.00%
Other single attached house	20	7.55%	0	0.00%
Row and semi-detached house	10	3.77%	10	3.57%
Single-detached house	215	81.13%	250	89.29%
Total number of occupied private dwellings	265	100.00%	280	100.00%
Private dwellings, owned	215	81.13%	210	75.00%
Private Dwellings, rented	50	18.87%	80	28.57%

Source: Statistics Canada 1996 & 2001 Census (numbers may not add up due to rounding)

Private Dwellings by Period of Construction	# of Dwellings	% of total
Period of construction, before 1946	80	28.07%
Period of construction, 1946 - 1960	60	21.05%
Period of construction, 1961 - 1970	25	8.77%
Period of construction, 1971 - 1980	50	17.54%
Period of construction, 1981 - 1990	30	10.53%
Period of construction, 1991 - 2001	40	14.04%
Total number of private dwellings constructed	285	100.00%

Source: Statistics Canada 2001 Census (numbers may not add up due to rounding)

Disclaimer: Information in this profile has been provided from a variety of external sources. Although every effort has been made to ensure the accuracy, currency and reliability of the content and data, AlbertaFirst.com Ltd. accepts no responsibility in this regard.

© AlbertaFirst.com Ltd., 2006.