

# Rycroft

## Population

### Total Population

Population 2004*	609
Population 2003*	609
Population 2002*	609
Population 2001**	605
Population 2000*	667
Population 1996**	667
Population 1991**	634
Population % change 1991-1996	4.95%
Population % change 1996-2001	-9.52%

\* Source: Official Population List, Alberta Municipal Affairs  
\*\* Source: Statistics Canada 1991, 1996, & 2001 Census

### Total Population 1991-2001

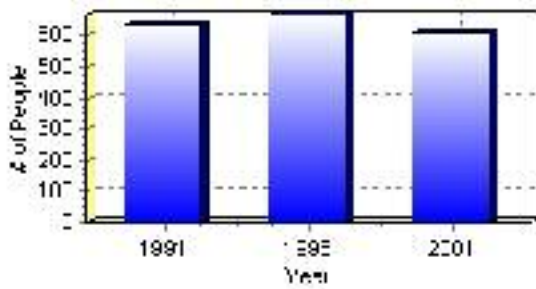

Population by Age and Gender	1996 Male	1996 Female	1996 Total	2001 Male	2001 Female	2001 Total
Age 0 - 4	30	30	60	25	15	40
Age 5 - 14	60	45	105	45	40	85
Age 15 - 19	20	15	35	15	15	30
Age 20 - 24	30	20	50	20	20	40
Age 25 - 34	60	45	105	40	35	75
Age 35 - 44	45	50	95	55	45	100
Age 45 - 54	40	40	80	40	35	75
Age 55 - 64	25	25	50	35	30	65
Age 65 - 74	15	25	40	30	25	55
Age 75 and older	15	20	35	20	30	50
Total All Persons	345	320	665	315	295	610

Source: Statistics Canada 1996 & 2001 Census (numbers may not add up due to rounding)

### Rycroft Population by Age Group (2001)

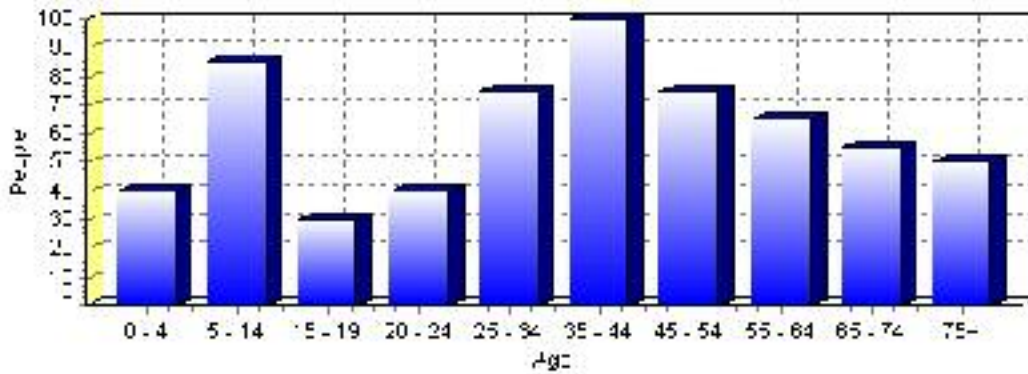

# Education Statistics

Highest level of schooling for Population 20yrs and older	2001	%
People without high school certificates	235	51.09%
People with high school certificates	50	10.87%
People with trades or non-university certificate or diploma	115	25.00%
People with post-secondary education (not completed)	40	8.70%
People with university diploma/certificate	0	0.00%
People with university degree	20	4.35%
Total Population 20 years and older	460	100.00%

Source: Statistics Canada 2001 Census (numbers may not add up due to rounding)

## Rycroft Highest Level of Schooling 2001

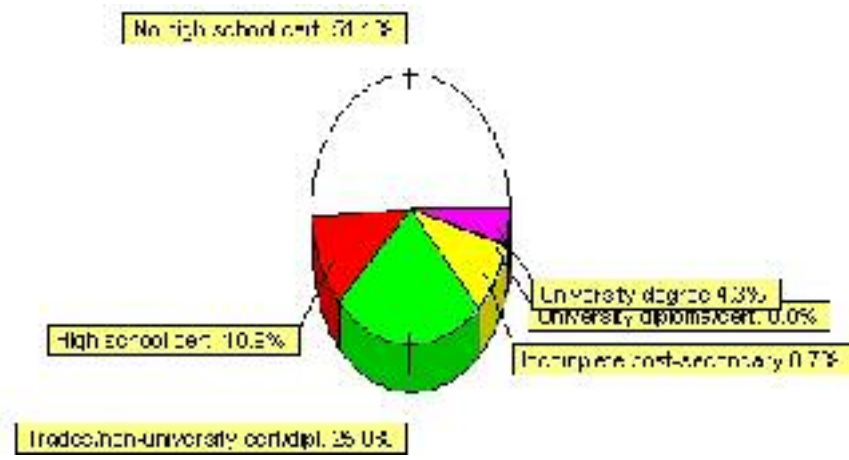

Population with Post Secondary Qualifications	1996	%	2001	%
Agriculture and biological sciences	0	0.00%	15	11.11%
Commerce, management and business administration	20	26.67%	25	18.52%
Educational, recreational and counseling services	10	13.33%	0	0.00%
Engineering and applied science tech. and trades	25	33.33%	60	44.44%
Engineering and applied sciences	0	0.00%	0	0.00%
Fine and applied arts	0	0.00%	0	0.00%
Health professionals, science and technologies	15	20.00%	20	14.81%
Humanities and related fields	10	13.33%	10	7.41%
Mathematics and physical sciences	0	0.00%	0	0.00%
Social sciences and related fields	0	0.00%	0	0.00%
Other and/or no specialization	0	0.00%	0	0.00%
Total people with post secondary qualifications	75	100.00%	135	100.00%
Females with post-secondary qualifications	40	53.33%	60	44.44%
Males with post-secondary qualifications	35	46.67%	75	55.56%

Source: Statistics Canada 1996 & 2001 Census (numbers may not add up due to rounding)

## Income

<b>Family Income (Number of Families)</b>	<b>1996</b>	<b>%</b>	<b>2001</b>	<b>%</b>
less than \$19,999	10	5.88%	10	6.45%
\$20,000 - \$39,999	70	41.18%	50	32.26%
\$40,000 - \$59,999	45	26.47%	50	32.26%
\$60,000 and over	45	26.47%	45	29.03%
Total number of families	170	100.00%	155	100.00%
Average family income	\$44,756		\$50,988	
Median family income	\$42,592		\$42,114	

Source: Statistics Canada 1996 & 2001 Census (numbers may not add up due to rounding)

<b>Household Income (Number of Households)</b>	<b>1996</b>	<b>%</b>	<b>2001</b>	<b>%</b>
less than \$19,999	80	30.19%	45	17.65%
\$20,000 - \$39,999	85	32.08%	80	31.37%
\$40,000 - \$59,999	40	15.09%	60	23.53%
\$60,000 and over	25	9.43%	80	31.37%
Total number of households	265	100.00%	255	100.00%
Average household income	\$37,210		\$45,910	
Median household income	\$30,835		\$41,218	

Source: Statistics Canada 1996 & 2001 Census (numbers may not add up due to rounding)

# Building Permits

Total Building Permit Values	2001	2002	2003	2004	2005
Building Permits Value, Commercial	\$35,000	\$0	\$745,000	\$372,000	\$80,000
Building Permits Value, Industrial	\$50,000	\$0	\$497,000	\$100,000	\$0
Building Permits Value, Institutional	\$0	\$64,000	\$0	\$0	\$0
Building Permits Value, Residential	\$306,000	\$92,000	\$524,000	\$166,000	\$258,000
Building Permits Value, Total	\$391,000	\$156,000	\$1,766,000	\$638,000	\$338,000
Total Housing Starts	7	1	5	2	2

Source: Statistics Canada 2000-2004 Building Permits (numbers may not add up due to rounding)

## Total Housing Starts

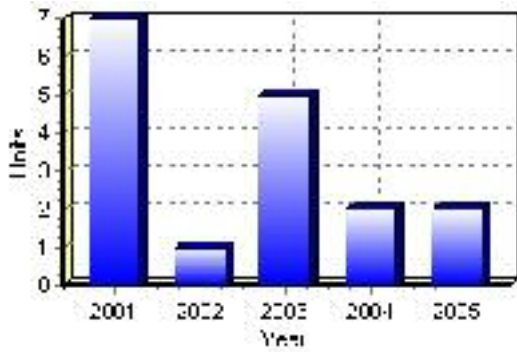

## Value of Building Permits

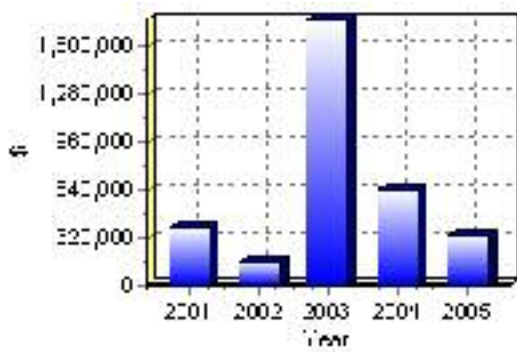

## Dwellings

<b>Occupied Private Dwellings by Type</b>	<b>1996</b>	<b>% of total</b>	<b>2001</b>	<b>% of total</b>
Apartments	10	3.77%	10	3.92%
Detached Duplexes	0	0.00%	0	0.00%
Movable Dwellings	0	0.00%	55	21.57%
Other single attached house	10	3.77%	0	0.00%
Row and semi-detached house	0	0.00%	10	3.92%
Single-detached house	240	90.57%	185	72.55%
Total number of occupied private dwellings	265	100.00%	255	100.00%
Private dwellings, owned	205	77.36%	165	64.71%
Private Dwellings, rented	60	22.64%	90	35.29%

Source: Statistics Canada 1996 & 2001 Census (numbers may not add up due to rounding)

<b>Private Dwellings by Period of Construction</b>	<b># of Dwellings</b>	<b>% of total</b>
Period of construction, before 1946	20	7.84%
Period of construction, 1946 - 1960	60	23.53%
Period of construction, 1961 - 1970	20	7.84%
Period of construction, 1971 - 1980	55	21.57%
Period of construction, 1981 - 1990	60	23.53%
Period of construction, 1991 - 2001	40	15.69%
Total number of private dwellings constructed	255	100.00%

Source: Statistics Canada 2001 Census (numbers may not add up due to rounding)

# Projects

## Summary of Projects in Rycroft as of September 2006

Project Sector	Number of Projects	Project Cost
Infrastructure	2	\$376,000
Total	2	\$376,000

This inventory lists projects in Alberta that have recently been completed, are under construction, or are proposed to start construction. Not all projects are listed due to reasons of confidentiality and/or due to information not being available at the time of printing. Project data is obtained from public information sources, where possible, this data has been verified with the project proponent/developer, users of the Inventory may wish to confirm project data with the proponent/developer. The inventory does not breakdown project expenditures by any given year. The cost of a project is the value of expenditures expected over all phases of project construction, which may span over two or more years. Cost of projects listed in the Inventory are estimated values only. Source: Alberta Economic Development, 2004.

## Value of Projects by Sector (as of September 2006)

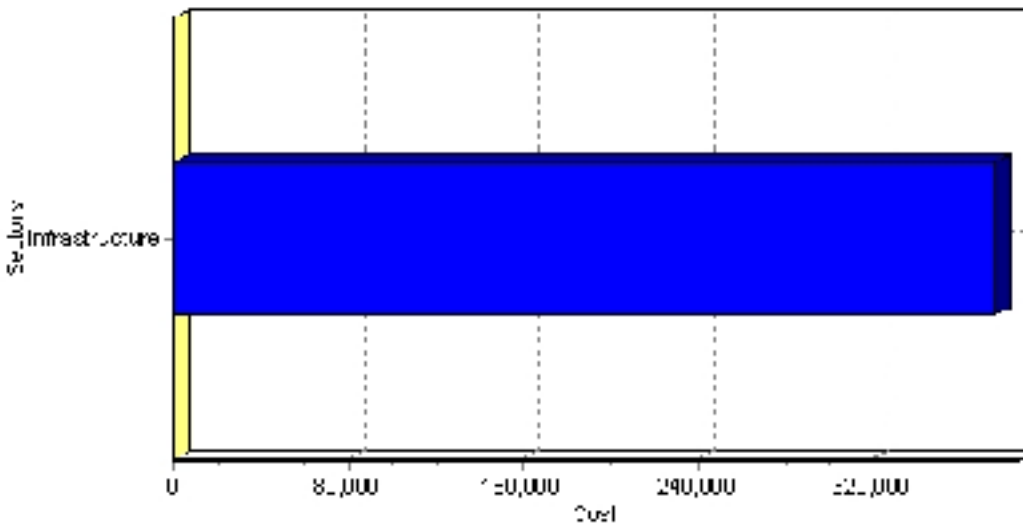

Project Status	Number of Projects	Project Cost
Completed	2	\$376,000
Total	2	\$376,000

This inventory lists projects in Alberta that have recently been completed, are under construction, or are proposed to start construction. Not all projects are listed due to reasons of confidentiality and/or due to information not being available at the time of printing. Project data is obtained from public information sources, where possible, this data has been verified with the project proponent/developer, users of the Inventory may wish to confirm project data with the proponent/developer. The inventory does not breakdown project expenditures by any given year. The cost of a project is the value of expenditures expected over all phases of project construction, which may span over two or more years. Cost of projects listed in the Inventory are estimated values only. Source: Alberta Economic Development, 2004.

## Largest Projects in Rycroft as of September 2006

Company Name	Project Description	Project Location	Project Cost	Construction Schedule	Status
Village of Rycroft	PAVING (46 AVE)	Rycroft	\$210,000	2006-2006	Completed
Village of Rycroft	Re-Pave 54th Street	Rycroft	\$166,000	2006-2006	Completed

Disclaimer: Information in this profile has been provided from a variety of external sources. Although every effort has been made to ensure the accuracy, currency and reliability of the content and data, AlbertaFirst.com Ltd. accepts no responsibility in this regard.

© AlbertaFirst.com Ltd., 2006.