

Clive

Population

Total Population

Population 2004*	591
Population 2003*	591
Population 2002*	591
Population 2001**	595
Population 2000*	517
Population 1996**	517
Population 1991**	414
Population % change 1991-1996	19.92%
Population % change 1996-2001	12.52%

* Source: Official Population List, Alberta Municipal Affairs
** Source: Statistics Canada 1991, 1996, & 2001 Census

Total Population 1991-2001

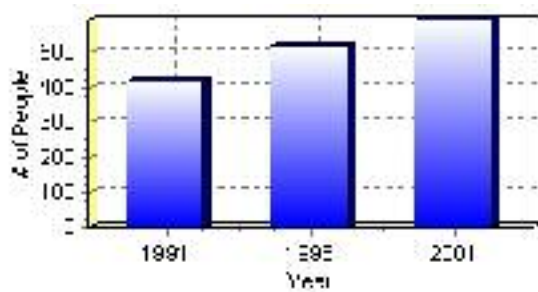

Population by Age and Gender	1996 Male	1996 Female	1996 Total	2001 Male	2001 Female	2001 Total
Age 0 - 4	25	25	50	25	25	50
Age 5 - 14	50	65	115	50	70	120
Age 15 - 19	25	15	40	20	25	45
Age 20 - 24	15	10	25	10	10	20
Age 25 - 34	35	50	85	35	35	70
Age 35 - 44	50	45	95	55	55	110
Age 45 - 54	30	25	55	35	25	60
Age 55 - 64	10	15	25	25	20	45
Age 65 - 74	15	0	15	15	15	30
Age 75 and older	5	10	15	0	15	15
Total All Persons	255	260	515	285	305	590

Source: Statistics Canada 1996 & 2001 Census (numbers may not add up due to rounding)

Clive Population by Age Group (2001)

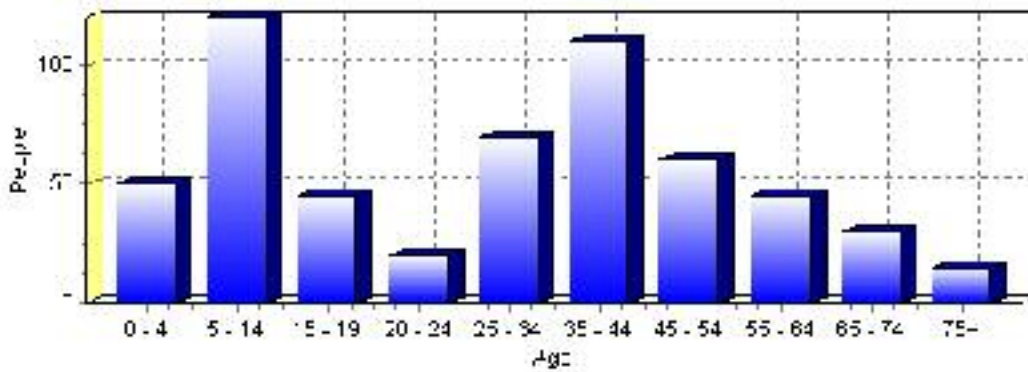

Education Statistics

Highest level of schooling for Population 20yrs and older	2001	%
People without high school certificates	175	48.61%
People with high school certificates	45	12.50%
People with trades or non-university certificate or diploma	110	30.56%
People with post-secondary education (not completed)	10	2.78%
People with university diploma/certificate	0	0.00%
People with university degree	25	6.94%
Total Population 20 years and older	360	100.00%

Source: Statistics Canada 2001 Census (numbers may not add up due to rounding)

Clive Highest Level of Schooling 2001

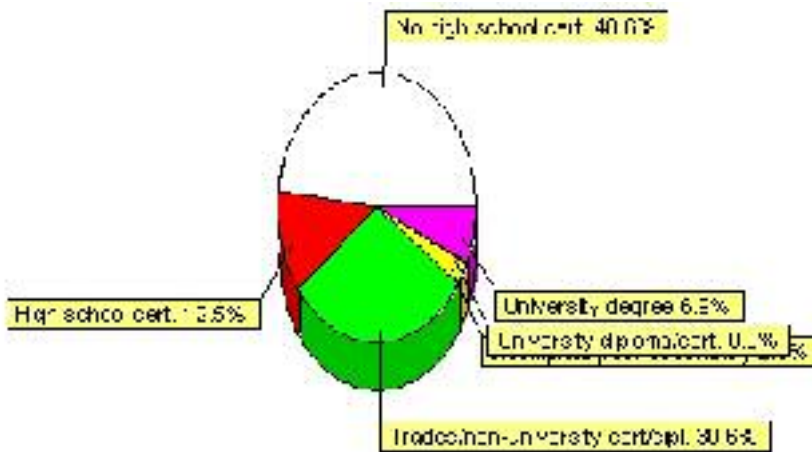

Population with Post Secondary Qualifications	1996	%	2001	%
Agriculture and biological sciences	0	0.00%	10	7.41%
Commerce, management and business administration	45	25.71%	35	25.93%
Educational, recreational and counseling services	0	0.00%	10	7.41%
Engineering and applied science tech. and trades	70	40.00%	40	29.63%
Engineering and applied sciences	0	0.00%	0	0.00%
Fine and applied arts	10	5.71%	20	14.81%
Health professionals, science and technologies	10	5.71%	0	0.00%
Humanities and related fields	10	5.71%	0	0.00%
Mathematics and physical sciences	0	0.00%	0	0.00%
Social sciences and related fields	0	0.00%	10	7.41%
Other and/or no specialization	0	0.00%	0	0.00%
Total people with post secondary qualifications	175	100.00%	135	100.00%
Females with post-secondary qualifications	90	51.43%	60	44.44%
Males with post-secondary qualifications	85	48.57%	75	55.56%

Source: Statistics Canada 1996 & 2001 Census (numbers may not add up due to rounding)

Labour Force

Labour force by activity	1996	2001
In the labour force, both sexes	265	280
Not in the labour force, both sexes	85	115
Total population 15 and over	345	400
Employed, both sexes	225	265
Unemployed, both sexes	40	15
Participation rate, both sexes	76.00%	70.00%
Unemployment rate, both sexes	15.00%	5.00%

Source: Statistics Canada 1996 & 2001 Census (numbers may not add up due to rounding)

Labour Force by Industry Division	1996	% of total	2001	% of total
Agriculture	55	21.57%	10	3.64%
Mining	0	0.00%	30	10.91%
Manufacturing	15	5.88%	35	12.73%
Construction	20	7.84%	25	9.09%
Transportation. & Utilities	30	11.76%	15	5.45%
Retail and Wholesale	50	19.61%	25	9.09%
Finance	0	0.00%	10	3.64%
Business & Community Services	70	27.45%	110	40.00%
Public Administration	25	9.80%	15	5.45%
Total All Industries	255	100.00%	275	100.00%

Source: Statistics Canada 1996 & 2001 Census (numbers may not add up due to rounding)

Clive Labour Force By Industry - 2001

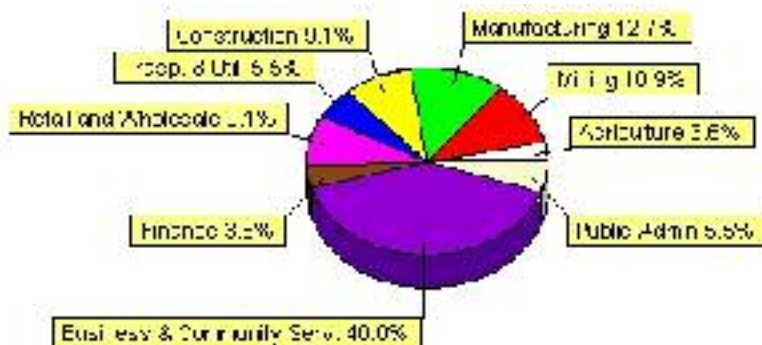

Labour Force by Major Occupational Groups	1996	%	2001	%
Management occupations	40	15.69%	25	8.93%
Business, Finances and administrative occupations	25	9.80%	30	10.71%
Natural and applied sciences and related occupations	0	0.00%	10	3.57%
Health occupations	10	3.92%	0	0.00%
Occupations in social science; education; government and religion	10	3.92%	10	3.57%
Occupations in art; culture; recreation and sport	15	5.88%	0	0.00%

Sales and service occupations	40	15.69%	65	23.21%
Trades; transport; equipment operators and related occupations	55	21.57%	85	30.36%
Occupations unique to primary industry	50	19.61%	35	12.50%
Occupations unique to processing; manufacturing and utilities	10	3.92%	10	3.57%
Occupations not elsewhere classified	10	3.92%	10	3.57%
Total - All Occupations (major groups)	255	100.00%	280	100.00%
Females - All Occupations	135	52.94%	110	39.29%
Males - All Occupations	120	47.06%	165	58.93%

Source: Statistics Canada 1996 & 2001 Census (numbers may not add up due to rounding)

Family Expenditure

Expenditure Category	1992	% of total	1996	% of total
Food and Shelter	\$1,573,190	37.45%	\$2,100,351	35.78%
Clothing	\$279,330	6.65%	\$350,703	5.97%
Education and Reading materials	\$80,900	1.93%	\$118,213	2.01%
Health and Personal care	\$264,680	6.30%	\$402,735	6.86%
Hshld. operations and furnishings	\$458,100	10.90%	\$716,504	12.21%
Recreation	\$322,190	7.67%	\$461,425	7.86%
Transportation	\$871,200	20.74%	\$1,147,941	19.55%
Miscellaneous	\$350,040	8.33%	\$572,531	9.75%
Total Current Consumption	\$4,201,110	100.00%	\$5,870,403	100.00%
Total # of Households	145		174	
Average Consumption per Household	\$28,973		\$33,738	

Source: Statistics Canada Family Expenditure Survey 1992 & 1996 (numbers may not add up due to rounding).

Clive Family Expenditures (1996)

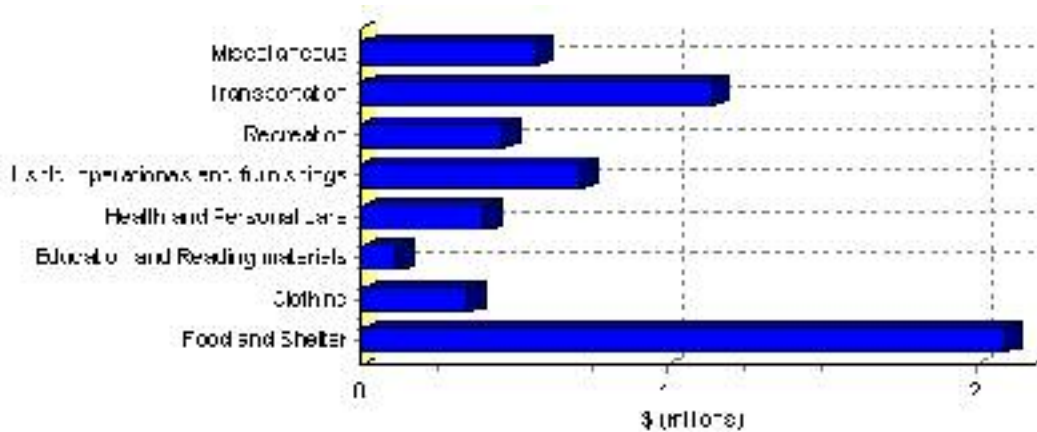

Building Permits

Total Building Permit Values	2001	2002	2003	2004	2005
Building Permits Value, Commercial	\$0	\$0	\$70,000	\$55,000	\$0
Building Permits Value, Industrial	\$0	\$0	\$0	\$0	\$0
Building Permits Value, Institutional	\$0	\$500,000	\$0	\$0	\$0
Building Permits Value, Residential	\$295,000	\$511,000	\$247,000	\$223,000	\$1,099,000
Building Permits Value, Total	\$295,000	\$1,011,000	\$317,000	\$278,000	\$1,099,000
Total Housing Starts	3	4	2	2	6

Source: Statistics Canada 2000-2004 Building Permits (numbers may not add up due to rounding)

Total Housing Starts

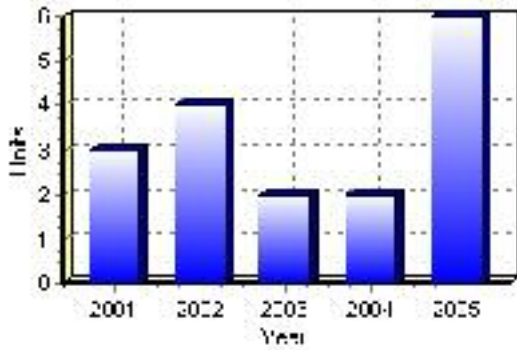

Value of Building Permits

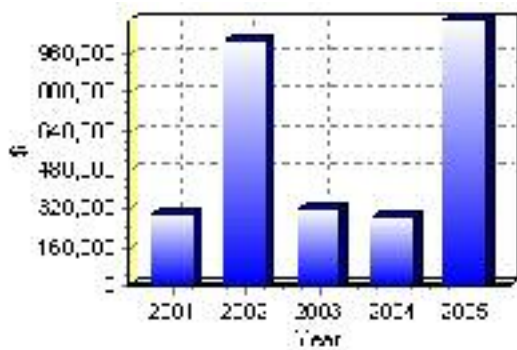

Dwellings

Occupied Private Dwellings by Type	1996	% of total	2001	% of total
Apartments	10	5.71%	0	0.00%
Detached Duplexes	10	5.71%	5	2.56%
Movable Dwellings	25	14.29%	70	35.90%
Other single attached house	0	0.00%	5	2.56%
Row and semi-detached house	0	0.00%	0	0.00%
Single-detached house	130	74.29%	120	61.54%
Total number of occupied private dwellings	175	100.00%	195	100.00%
Private dwellings, owned	170	97.14%	165	84.62%
Private Dwellings, rented	0	0.00%	30	15.38%

Source: Statistics Canada 1996 & 2001 Census (numbers may not add up due to rounding)

Private Dwellings by Period of Construction	# of Dwellings	% of total
Period of construction, before 1946	25	12.50%
Period of construction, 1946 - 1960	10	5.00%
Period of construction, 1961 - 1970	15	7.50%
Period of construction, 1971 - 1980	85	42.50%
Period of construction, 1981 - 1990	40	20.00%
Period of construction, 1991 - 2001	25	12.50%
Total number of private dwellings constructed	200	100.00%

Source: Statistics Canada 2001 Census (numbers may not add up due to rounding)

Disclaimer: Information in this profile has been provided from a variety of external sources. Although every effort has been made to ensure the accuracy, currency and reliability of the content and data, AlbertaFirst.com Ltd. accepts no responsibility in this regard.

© AlbertaFirst.com Ltd., 2006.