

Population

Total Population

Population 2004*	219
Population 2003*	219
Population 2002*	219
Population 2001**	220
Population 2000*	238
Population 1996**	238
Population 1991**	254
Population % change 1991-1996	-6.72%
Population % change 1996-2001	-8.68%

* Source: Official Population List, Alberta Municipal Affairs
** Source: Statistics Canada 1991, 1996, & 2001 Census

Total Population 1991-2001

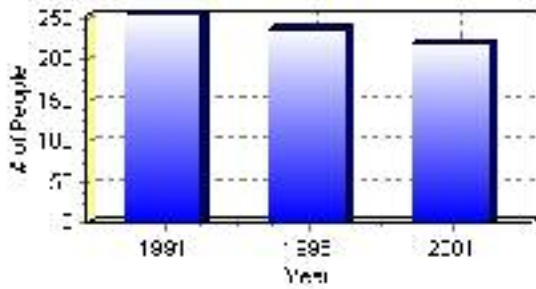

Population by Age and Gender	1996 Male	1996 Female	1996 Total	2001 Male	2001 Female	2001 Total
Age 0 - 4	10	10	20	0	0	0
Age 5 - 14	10	20	30	10	20	30
Age 15 - 19	5	0	5	5	5	10
Age 20 - 24	5	5	10	5	0	5
Age 25 - 34	20	20	40	10	10	20
Age 35 - 44	10	10	20	10	10	20
Age 45 - 54	10	20	30	10	30	40
Age 55 - 64	15	10	25	10	10	20
Age 65 - 74	10	20	30	20	15	35
Age 75 and older	15	15	30	5	20	25
Total All Persons	110	125	235	105	115	220

Source: Statistics Canada 1996 & 2001 Census (numbers may not add up due to rounding)

Innisfree Population by Age Group (2001)

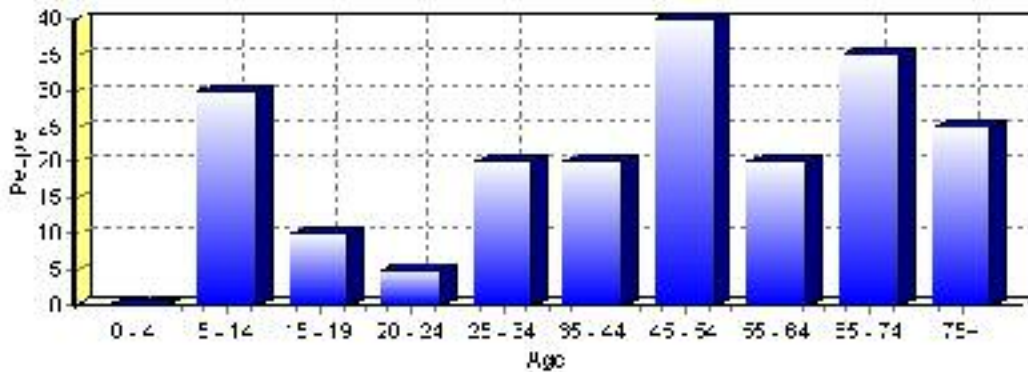

Education Statistics

Highest level of schooling for Population 20yrs and older	2001	%
People without high school certificates	115	62.16%
People with high school certificates	20	10.81%
People with trades or non-university certificate or diploma	35	18.92%
People with post-secondary education (not completed)	10	5.41%
People with university diploma/certificate	0	0.00%
People with university degree	10	5.41%
Total Population 20 years and older	185	100.00%

Source: Statistics Canada 2001 Census (numbers may not add up due to rounding)

Innisfree Highest Level of Schooling 2001

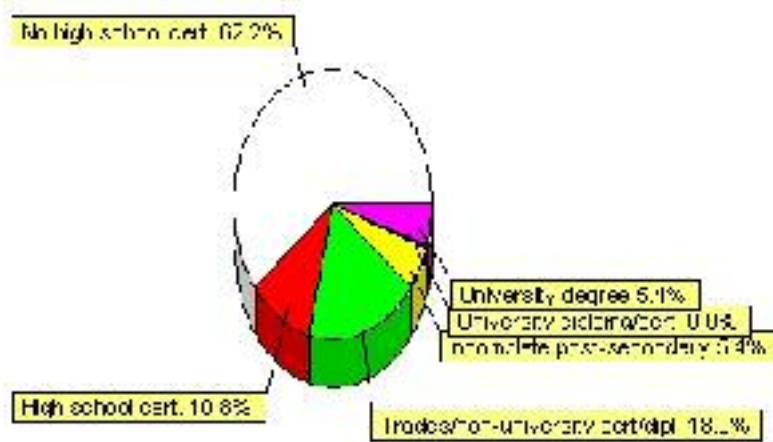

Population with Post Secondary Qualifications	1996	%	2001	%
Agriculture and biological sciences	0	0.00%	0	0.00%
Commerce, management and business administration	10	22.22%	0	0.00%
Educational, recreational and counseling services	10	22.22%	10	22.22%
Engineering and applied science tech. and trades	20	44.44%	10	22.22%
Engineering and applied sciences	0	0.00%	0	0.00%
Fine and applied arts	0	0.00%	0	0.00%
Health professionals, science and technologies	10	22.22%	0	0.00%
Humanities and related fields	0	0.00%	0	0.00%
Mathematics and physical sciences	0	0.00%	0	0.00%
Social sciences and related fields	0	0.00%	0	0.00%
Other and/or no specialization	0	0.00%	0	0.00%
Total people with post secondary qualifications	45	100.00%	45	100.00%
Females with post-secondary qualifications	15	33.33%	20	44.44%
Males with post-secondary qualifications	30	66.67%	25	55.56%

Source: Statistics Canada 1996 & 2001 Census (numbers may not add up due to rounding)

Labour Force

Labour force by activity	1996	2001
In the labour force, both sexes	80	105
Not in the labour force, both sexes	100	85
Total population 15 and over	175	190
Employed, both sexes	70	90
Unemployed, both sexes	0	15
Participation rate, both sexes	45.00%	55.00%
Unemployment rate, both sexes	0.00%	14.00%

Source: Statistics Canada 1996 & 2001 Census (numbers may not add up due to rounding)

Labour Force by Industry Division	1996	% of total	2001	% of total
Agriculture	0	0.00%	10	9.52%
Mining	15	18.75%	10	9.52%
Manufacturing	0	0.00%	0	0.00%
Construction	10	12.50%	10	9.52%
Transportation. & Utilities	0	0.00%	25	23.81%
Retail and Wholesale	10	12.50%	0	0.00%
Finance	0	0.00%	10	9.52%
Business & Community Services	45	56.25%	50	47.62%
Public Administration	0	0.00%	10	9.52%
Total All Industries	80	100.00%	105	100.00%

Source: Statistics Canada 1996 & 2001 Census (numbers may not add up due to rounding)

Innisfree Labour Force By Industry - 2001

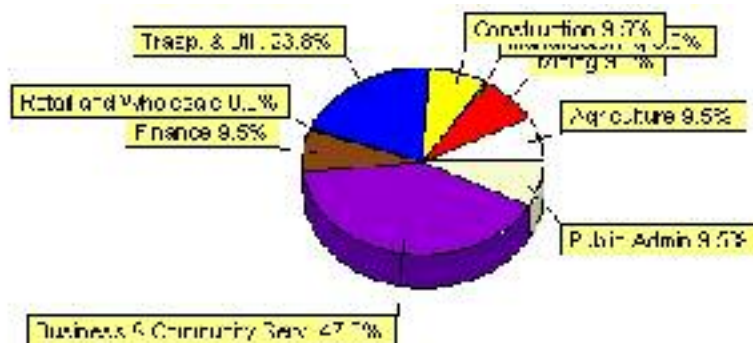

Labour Force by Major Occupational Groups	1996	%	2001	%
Management occupations	0	0.00%	20	19.05%
Business, Finances and administrative occupations	10	12.50%	20	19.05%
Natural and applied sciences and related occupations	0	0.00%	0	0.00%
Health occupations	10	12.50%	10	9.52%
Occupations in social science; education; government and religion	0	0.00%	10	9.52%
Occupations in art; culture; recreation and sport	0	0.00%	0	0.00%

Sales and service occupations	30	37.50%	10	9.52%
Trades; transport; equipment operators and related occupations	10	12.50%	25	23.81%
Occupations unique to primary industry	10	12.50%	15	14.29%
Occupations unique to processing; manufacturing and utilities	20	25.00%	0	0.00%
Occupations not elsewhere classified	0	0.00%	0	0.00%
Total - All Occupations (major groups)	80	100.00%	105	100.00%
Females - All Occupations	45	56.25%	50	47.62%
Males - All Occupations	35	43.75%	60	57.14%

Source: Statistics Canada 1996 & 2001 Census (numbers may not add up due to rounding)

Building Permits

Total Building Permit Values	2001	2002	2003	2004	2005
Building Permits Value, Commercial	\$0	\$0	\$0	\$0	\$0
Building Permits Value, Industrial	\$0	\$0	\$0	\$0	\$0
Building Permits Value, Institutional	\$0	\$0	\$0	\$0	\$0
Building Permits Value, Residential	\$0	\$0	\$0	\$0	\$0
Building Permits Value, Total	\$0	\$0	\$0	\$0	\$0
Total Housing Starts	0	0	0	0	0

Source: Statistics Canada 2000-2004 Building Permits (numbers may not add up due to rounding)

Total Housing Starts

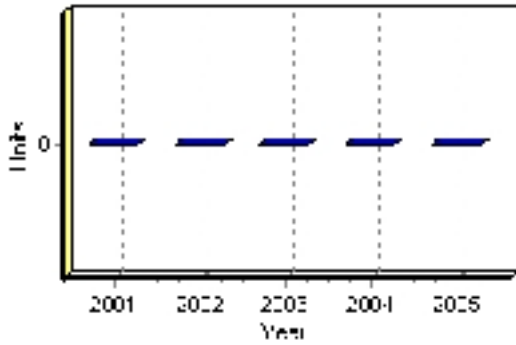

Value of Building Permits

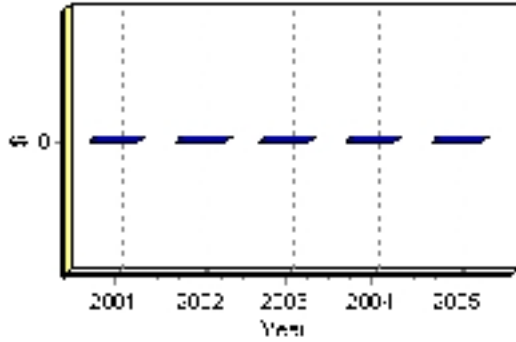

Dwellings

Occupied Private Dwellings by Type	1996	% of total	2001	% of total
Apartments	0	0.00%	0	0.00%
Detached Duplexes	0	0.00%	0	0.00%
Movable Dwellings	0	0.00%	5	4.35%
Other single attached house	0	0.00%	0	0.00%
Row and semi-detached house	0	0.00%	5	4.35%
Single-detached house	110	100.00%	100	86.96%
Total number of occupied private dwellings	110	100.00%	115	100.00%
Private dwellings, owned	90	81.82%	90	78.26%
Private Dwellings, rented	20	18.18%	25	21.74%

Source: Statistics Canada 1996 & 2001 Census (numbers may not add up due to rounding)

Private Dwellings by Period of Construction	# of Dwellings	% of total
Period of construction, before 1946	55	50.00%
Period of construction, 1946 - 1960	20	18.18%
Period of construction, 1961 - 1970	10	9.09%
Period of construction, 1971 - 1980	15	13.64%
Period of construction, 1981 - 1990	10	9.09%
Period of construction, 1991 - 2001	0	0.00%
Total number of private dwellings constructed	110	100.00%

Source: Statistics Canada 2001 Census (numbers may not add up due to rounding)

Disclaimer: Information in this profile has been provided from a variety of external sources. Although every effort has been made to ensure the accuracy, currency and reliability of the content and data, AlbertaFirst.com Ltd. accepts no responsibility in this regard.

© AlbertaFirst.com Ltd., 2006.