

# Hussar

## Key Contacts for Business Development

### PROVINCIAL

Doug Griffiths  
Member of the Legislative Assembly (MLA)  
Battle River-Wainwright Constituency #130  
Legislature Building  
10800-97 Avenue  
Edmonton AB T5K 2B6  
Tel: 780-422-5369  
Fax: 780-422-5385

Constituency Office:  
#201, 1006 - 4 Avenue  
Wainwright AB T9W 2R3  
Tel: 780-842-6177  
Fax: 780-842-3171

### FEDERAL

Leon Earl Benoit  
Member of Parliamentary (MP)  
Vegreville-Wainwright Constituency  
House of Commons Ottawa, Ontario K1A 0A6  
Tel: 613-992-4171  
Fax: 613-996-9011

Constituency Office:  
5004 - 49th Street  
Professional Building  
P.O. Box 300  
Mannville AB T0B 2W0  
Tel: 780-763-6130  
Toll Free: 1-800-463-1194  
Fax: 780-763-6132

# Population

## Total Population

Population 2004*	181
Population 2003*	181
Population 2002*	181
Population 2001**	180
Population 2000*	157
Population 1996**	157
Population 1991**	146
Population % change 1991-1996	7.01%
Population % change 1996-2001	13.26%

\* Source: Official Population List, Alberta Municipal Affairs  
\*\* Source: Statistics Canada 1991, 1996, & 2001 Census

## Total Population 1991-2001

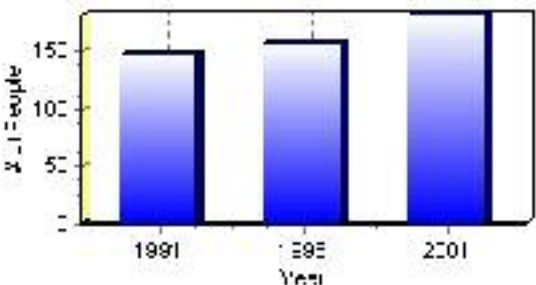

Population by Age and Gender	1996 Male	1996 Female	1996 Total	2001 Male	2001 Female	2001 Total
Age 0 - 4	5	10	15	10	10	20
Age 5 - 14	15	10	25	5	15	20
Age 15 - 19	5	5	10	5	5	10
Age 20 - 24	10	5	15	0	10	10
Age 25 - 34	10	10	20	15	15	30
Age 35 - 44	15	15	30	15	10	25
Age 45 - 54	10	5	15	10	5	15
Age 55 - 64	10	10	20	10	10	20
Age 65 - 74	5	5	10	10	5	15
Age 75 and older	10	0	10	5	5	10
Total All Persons	85	75	160	90	90	180

Source: Statistics Canada 1996 & 2001 Census (numbers may not add up due to rounding)

### Hussar Population by Age Group (2001)

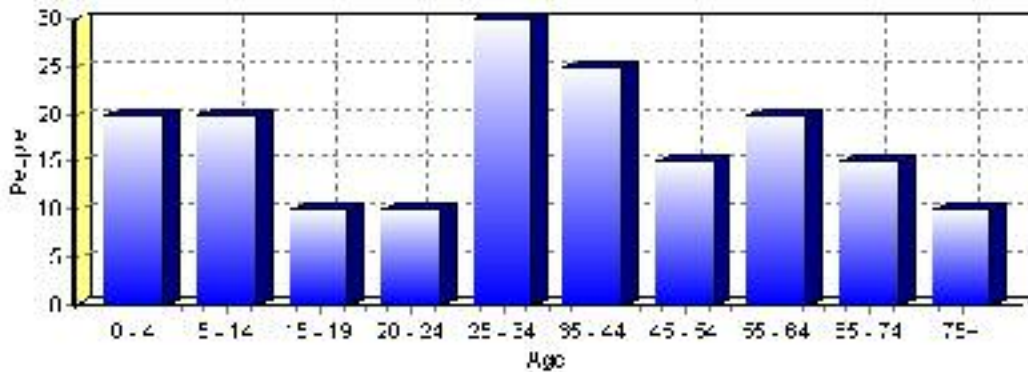

# Education Statistics

Highest level of schooling for Population 20yrs and older	2001	%
People without high school certificates	65	50.00%
People with high school certificates	10	7.69%
People with trades or non-university certificate or diploma	50	38.46%
People with post-secondary education (not completed)	0	0.00%
People with university diploma/certificate	0	0.00%
People with university degree	20	15.38%
Total Population 20 years and older	130	100.00%

Source: Statistics Canada 2001 Census (numbers may not add up due to rounding)

## Hussar Highest Level of Schooling 2001

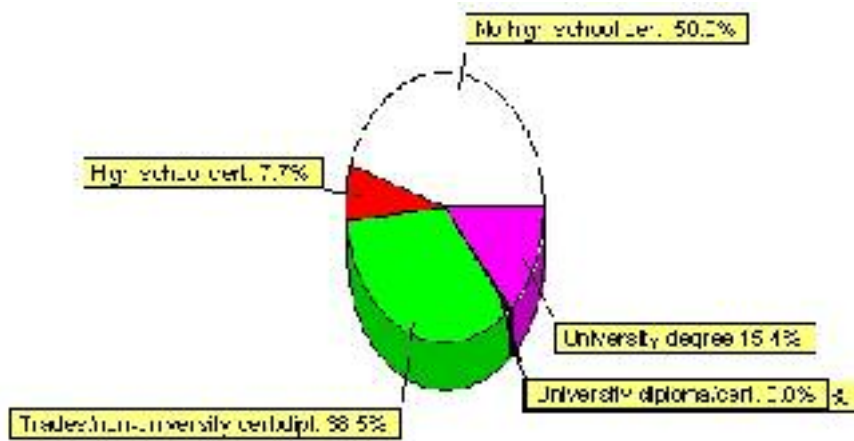

Population with Post Secondary Qualifications	1996	%	2001	%
Agriculture and biological sciences	0	0.00%	10	16.67%
Commerce, management and business administration	10	33.33%	10	16.67%
Educational, recreational and counseling services	0	0.00%	0	0.00%
Engineering and applied science tech. and trades	10	33.33%	20	33.33%
Engineering and applied sciences	0	0.00%	0	0.00%
Fine and applied arts	0	0.00%	0	0.00%
Health professionals, science and technologies	10	33.33%	15	25.00%
Humanities and related fields	0	0.00%	0	0.00%
Mathematics and physical sciences	0	0.00%	0	0.00%
Social sciences and related fields	0	0.00%	0	0.00%
Other and/or no specialization	0	0.00%	0	0.00%
Total people with post secondary qualifications	30	100.00%	60	100.00%
Females with post-secondary qualifications	15	50.00%	20	33.33%
Males with post-secondary qualifications	15	50.00%	40	66.67%

Source: Statistics Canada 1996 & 2001 Census (numbers may not add up due to rounding)

## Labour Force

Labour force by activity	1996	2001
In the labour force, both sexes	90	85
Not in the labour force, both sexes	30	60
Total population 15 and over	120	145
Employed, both sexes	95	75
Unemployed, both sexes	0	10
Participation rate, both sexes	75.00%	59.00%
Unemployment rate, both sexes	0.00%	12.00%

Source: Statistics Canada 1996 & 2001 Census (numbers may not add up due to rounding)

Labour Force by Industry Division	1996	% of total	2001	% of total
Agriculture	15	16.67%	0	0.00%
Mining	10	11.11%	10	12.50%
Manufacturing	25	27.78%	10	12.50%
Construction	10	11.11%	0	0.00%
Transportation. & Utilities	10	11.11%	0	0.00%
Retail and Wholesale	10	11.11%	10	12.50%
Finance	10	11.11%	10	12.50%
Business & Community Services	20	22.22%	20	25.00%
Public Administration	0	0.00%	0	0.00%
Total All Industries	90	100.00%	80	100.00%

Source: Statistics Canada 1996 & 2001 Census (numbers may not add up due to rounding)

### Hussar Labour Force By Industry - 2001

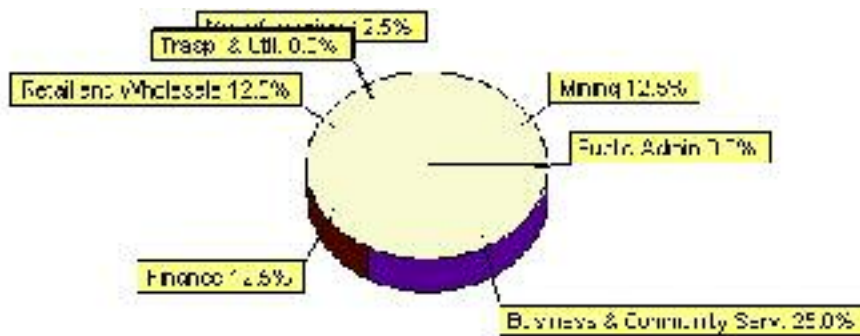

Labour Force by Major Occupational Groups	1996	%	2001	%
Management occupations	0	0.00%	0	0.00%
Business, Finances and administrative occupations	30	33.33%	10	12.50%
Natural and applied sciences and related occupations	0	0.00%	0	0.00%
Health occupations	10	11.11%	0	0.00%
Occupations in social science; education; government and religion	0	0.00%	10	12.50%
Occupations in art; culture; recreation and sport	0	0.00%	0	0.00%

Sales and service occupations	0	0.00%	20	25.00%
Trades; transport; equipment operators and related occupations	15	16.67%	20	25.00%
Occupations unique to primary industry	20	22.22%	30	37.50%
Occupations unique to processing; manufacturing and utilities	15	16.67%	0	0.00%
Occupations not elsewhere classified	0	0.00%	0	0.00%
Total - All Occupations (major groups)	90	100.00%	80	100.00%
Females - All Occupations	45	50.00%	40	50.00%
Males - All Occupations	45	50.00%	45	56.25%

Source: Statistics Canada 1996 & 2001 Census (numbers may not add up due to rounding)

---

# Building Permits

Total Building Permit Values	2001	2002	2003	2004	2005
Building Permits Value, Commercial	\$1,500,000	\$0	\$0	\$0	\$0
Building Permits Value, Industrial	\$0	\$0	\$0	\$0	\$0
Building Permits Value, Institutional	\$0	\$0	\$0	\$0	\$0
Building Permits Value, Residential	\$297,000	\$0	\$0	\$300,000	\$0
Building Permits Value, Total	\$1,797,000	\$0	\$0	\$300,000	\$0
Total Housing Starts	4	0	0	2	0

Source: Statistics Canada 2000-2004 Building Permits (numbers may not add up due to rounding)

## Total Housing Starts

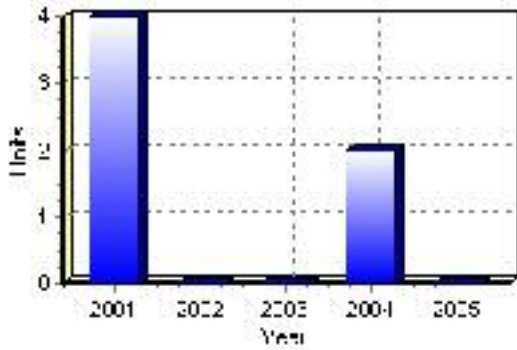

## Value of Building Permits

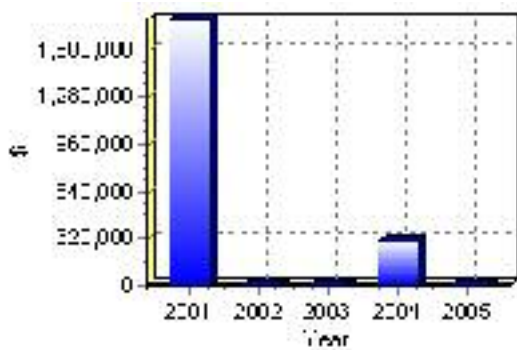

## Dwellings

<b>Occupied Private Dwellings by Type</b>	<b>1996</b>	<b>% of total</b>	<b>2001</b>	<b>% of total</b>
Apartments	0	0.00%	0	0.00%
Detached Duplexes	0	0.00%	0	0.00%
Movable Dwellings	15	27.27%	15	20.00%
Other single attached house	0	0.00%	0	0.00%
Row and semi-detached house	0	0.00%	0	0.00%
Single-detached house	50	90.91%	55	73.33%
Total number of occupied private dwellings	55	100.00%	75	100.00%
Private dwellings, owned	60	109.09%	65	86.67%
Private Dwellings, rented	0	0.00%	0	0.00%

Source: Statistics Canada 1996 & 2001 Census (numbers may not add up due to rounding)

<b>Private Dwellings by Period of Construction</b>	<b># of Dwellings</b>	<b>% of total</b>
Period of construction, before 1946	20	26.67%
Period of construction, 1946 - 1960	10	13.33%
Period of construction, 1961 - 1970	10	13.33%
Period of construction, 1971 - 1980	20	26.67%
Period of construction, 1981 - 1990	15	20.00%
Period of construction, 1991 - 2001	0	0.00%
Total number of private dwellings constructed	75	100.00%

Source: Statistics Canada 2001 Census (numbers may not add up due to rounding)

Disclaimer: Information in this profile has been provided from a variety of external sources. Although every effort has been made to ensure the accuracy, currency and reliability of the content and data, AlbertaFirst.com Ltd. accepts no responsibility in this regard.

© AlbertaFirst.com Ltd., 2006.