

Alberta Beach

Population

Total Population

Population 2004*	762
Population 2003*	762
Population 2002*	762
Population 2001**	765
Population 2000*	640
Population 1996**	640
Population 1991**	562
Population % change 1991-1996	12.19%
Population % change 1996-2001	16.01%

* Source: Official Population List, Alberta Municipal Affairs
** Source: Statistics Canada 1991, 1996, & 2001 Census

Total Population 1991-2001

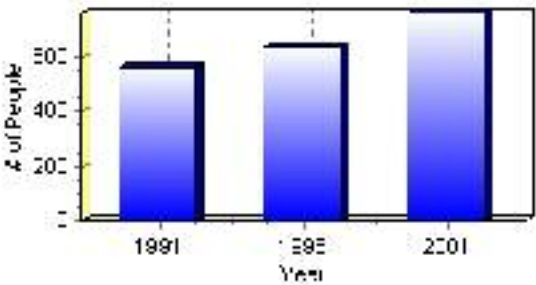

Population by Age and Gender	1996 Male	1996 Female	1996 Total	2001 Male	2001 Female	2001 Total
Age 0 - 4	20	10	30	20	15	35
Age 5 - 14	50	45	95	45	40	85
Age 15 - 19	10	25	35	20	20	40
Age 20 - 24	15	15	30	20	20	40
Age 25 - 34	30	35	65	35	35	70
Age 35 - 44	55	60	115	50	60	110
Age 45 - 54	50	40	90	60	65	125
Age 55 - 64	40	25	65	65	55	120
Age 65 - 74	45	40	85	50	45	95
Age 75 and older	15	15	30	20	15	35
Total All Persons	325	315	640	385	375	760

Source: Statistics Canada 1996 & 2001 Census (numbers may not add up due to rounding)

Alberta Beach Population by Age Group (2001)

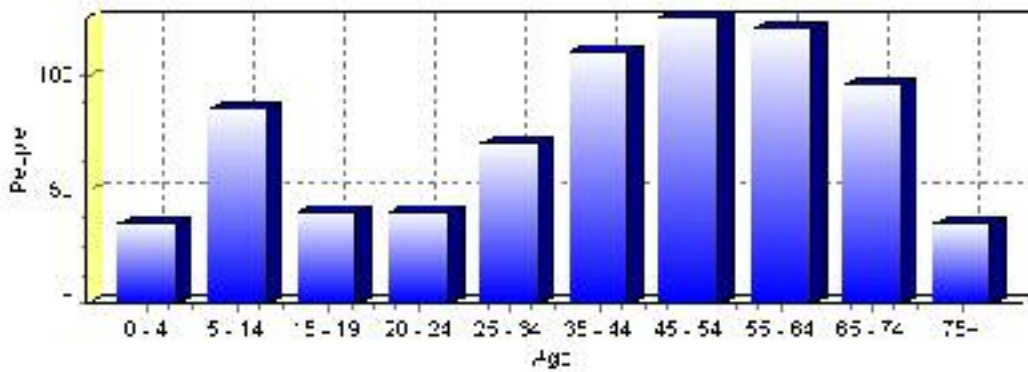

Education Statistics

Highest level of schooling for Population 20yrs and older	2001	%
People without high school certificates	235	40.17%
People with high school certificates	75	12.82%
People with trades or non-university certificate or diploma	200	34.19%
People with post-secondary education (not completed)	45	7.69%
People with university diploma/certificate	10	1.71%
People with university degree	20	3.42%
Total Population 20 years and older	585	100.00%

Source: Statistics Canada 2001 Census (numbers may not add up due to rounding)

Alberta Beach Highest Level of Schooling 2001

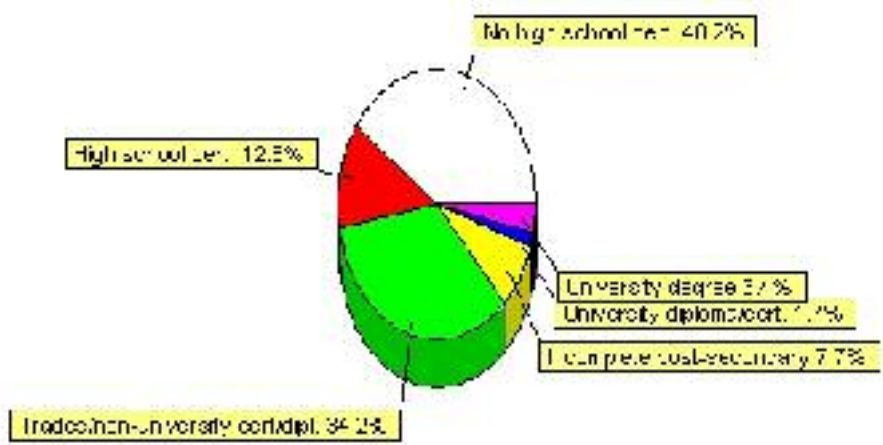

Population with Post Secondary Qualifications	1996	%	2001	%
Agriculture and biological sciences	0	0.00%	30	13.04%
Commerce, management and business administration	25	20.83%	65	28.26%
Educational, recreational and counseling services	25	20.83%	20	8.70%
Engineering and applied science tech. and trades	55	45.83%	70	30.43%
Engineering and applied sciences	0	0.00%	10	4.35%
Fine and applied arts	0	0.00%	10	4.35%
Health professionals, science and technologies	10	8.33%	10	4.35%
Humanities and related fields	0	0.00%	0	0.00%
Mathematics and physical sciences	0	0.00%	10	4.35%
Social sciences and related fields	10	8.33%	0	0.00%
Other and/or no specialization	0	0.00%	0	0.00%
Total people with post secondary qualifications	120	100.00%	230	100.00%
Females with post-secondary qualifications	60	50.00%	125	54.35%
Males with post-secondary qualifications	60	50.00%	105	45.65%

Source: Statistics Canada 1996 & 2001 Census (numbers may not add up due to rounding)

Labour Force

Labour force by activity	1996	2001
In the labour force, both sexes	300	370
Not in the labour force, both sexes	215	275
Total population 15 and over	515	645
Employed, both sexes	250	345
Unemployed, both sexes	55	25
Participation rate, both sexes	58.00%	57.00%
Unemployment rate, both sexes	18.00%	7.00%

Source: Statistics Canada 1996 & 2001 Census (numbers may not add up due to rounding)

Labour Force by Industry Division	1996	% of total	2001	% of total
Agriculture	0	0.00%	20	5.41%
Mining	10	3.45%	0	0.00%
Manufacturing	25	8.62%	25	6.76%
Construction	15	5.17%	50	13.51%
Transportation. & Utilities	30	10.34%	35	9.46%
Retail and Wholesale	85	29.31%	45	12.16%
Finance	0	0.00%	20	5.41%
Business & Community Services	110	37.93%	180	48.65%
Public Administration	25	8.62%	10	2.70%
Total All Industries	290	100.00%	370	100.00%

Source: Statistics Canada 1996 & 2001 Census (numbers may not add up due to rounding)

Alberta Beach Labour Force By Industry - 2001

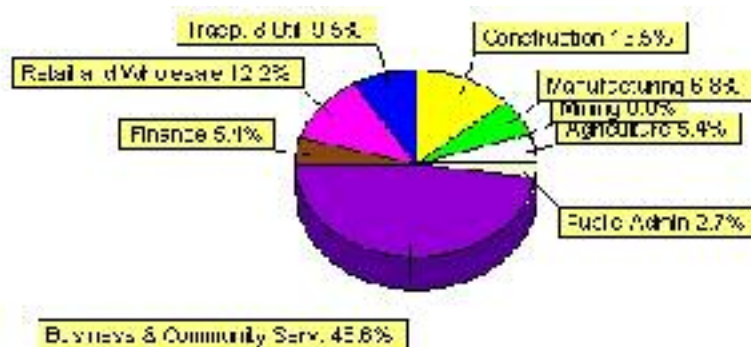

Labour Force by Major Occupational Groups	1996	%	2001	%
Management occupations	40	13.79%	35	9.46%
Business, Finances and administrative occupations	40	13.79%	25	6.76%
Natural and applied sciences and related occupations	0	0.00%	10	2.70%
Health occupations	20	6.90%	15	4.05%
Occupations in social science; education; government and religion	10	3.45%	15	4.05%
Occupations in art; culture; recreation and sport	0	0.00%	0	0.00%

Sales and service occupations	100	34.48%	90	24.32%
Trades; transport; equipment operators and related occupations	55	18.97%	135	36.49%
Occupations unique to primary industry	10	3.45%	30	8.11%
Occupations unique to processing; manufacturing and utilities	10	3.45%	15	4.05%
Occupations not elsewhere classified	15	5.17%	0	0.00%
Total - All Occupations (major groups)	290	100.00%	370	100.00%
Females - All Occupations	140	48.28%	155	41.89%
Males - All Occupations	150	51.72%	210	56.76%

Source: Statistics Canada 1996 & 2001 Census (numbers may not add up due to rounding)

Income

Family Income (Number of Families)	1996	%	2001	%
less than \$19,999	40	22.22%	35	16.28%
\$20,000 - \$39,999	50	27.78%	65	30.23%
\$40,000 - \$59,999	50	27.78%	75	34.88%
\$60,000 and over	40	22.22%	45	20.93%
Total number of families	180	100.00%	220	102.33%
Average family income	\$43,737		\$48,496	
Median family income	\$40,251		\$45,487	

Source: Statistics Canada 1996 & 2001 Census (numbers may not add up due to rounding)

Household Income (Number of Households)	1996	%	2001	%
less than \$19,999	90	32.14%	80	24.24%
\$20,000 - \$39,999	90	32.14%	95	28.79%
\$40,000 - \$59,999	65	23.21%	85	25.76%
\$60,000 and over	10	3.57%	65	19.70%
Total number of households	280	100.00%	330	100.00%
Average household income	\$36,542		\$42,520	
Median household income	\$27,904		\$38,830	

Source: Statistics Canada 1996 & 2001 Census (numbers may not add up due to rounding)

Family Expenditure

Expenditure Category	1992	% of total	1996	% of total
Food and Shelter	\$2,363,010	38.23%	\$3,070,855	35.84%
Clothing	\$392,910	6.36%	\$492,920	5.75%
Education and Reading materials	\$106,445	1.72%	\$154,897	1.81%
Health and Personal care	\$393,545	6.37%	\$582,360	6.80%
Hshld. operations and furnishings	\$670,000	10.84%	\$1,074,661	12.54%
Recreation	\$442,830	7.16%	\$660,102	7.70%
Transportation	\$1,282,165	20.74%	\$1,659,948	19.38%
Miscellaneous	\$527,130	8.53%	\$871,611	10.17%
Total Current Consumption	\$6,181,390	100.00%	\$8,567,354	100.00%
Total # of Households	250		279	
Average Consumption per Household	\$24,726		\$30,707	

Source: Statistics Canada Family Expenditure Survey 1992 & 1996 (numbers may not add up due to rounding).

Alberta Beach Family Expenditures (1996)

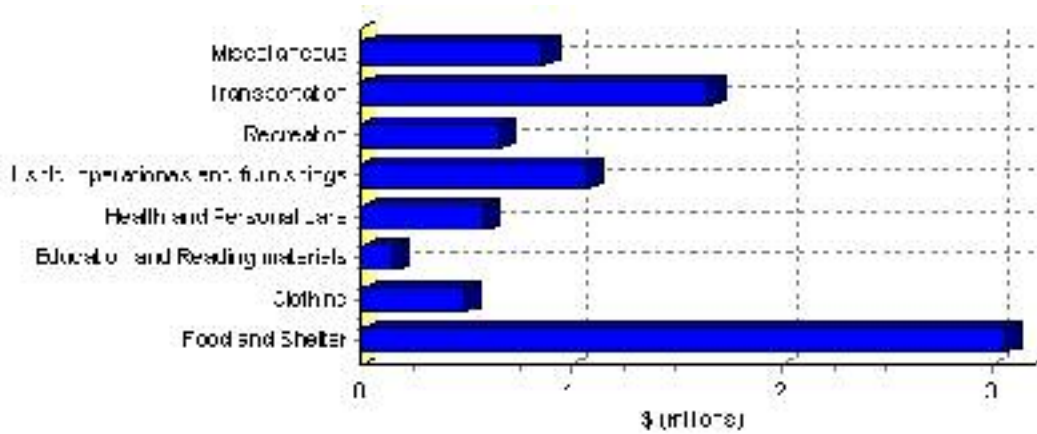

Building Permits

Total Building Permit Values	2001	2002	2003	2004	2005
Building Permits Value, Commercial	\$0	\$200,000	\$15,000	\$400,000	\$0
Building Permits Value, Industrial	\$0	\$0	\$0	\$0	\$0
Building Permits Value, Institutional	\$0	\$0	\$0	\$0	\$0
Building Permits Value, Residential	\$1,383,000	\$1,094,000	\$760,000	\$794,000	\$0
Building Permits Value, Total	\$1,383,000	\$1,294,000	\$775,000	\$1,194,000	\$0
Total Housing Starts	12	8	6	6	0

Source: Statistics Canada 2000-2004 Building Permits (numbers may not add up due to rounding)

Total Housing Starts

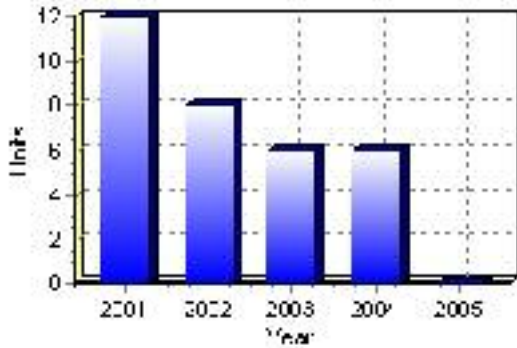

Value of Building Permits

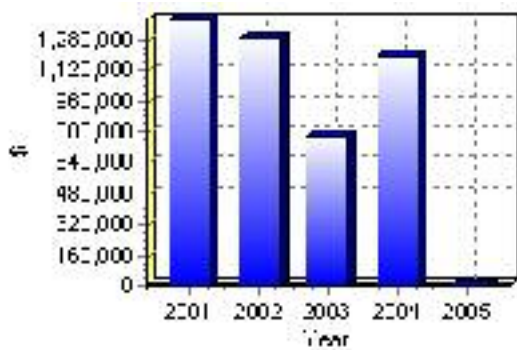

Dwellings

Occupied Private Dwellings by Type	1996	% of total	2001	% of total
Apartments	0	0.00%	10	3.03%
Detached Duplexes	0	0.00%	5	1.52%
Movable Dwellings	0	0.00%	10	3.03%
Other single attached house	0	0.00%	0	0.00%
Row and semi-detached house	0	0.00%	0	0.00%
Single-detached house	275	100.00%	310	93.94%
Total number of occupied private dwellings	275	100.00%	330	100.00%
Private dwellings, owned	225	81.82%	265	80.30%
Private Dwellings, rented	50	18.18%	65	19.70%

Source: Statistics Canada 1996 & 2001 Census (numbers may not add up due to rounding)

Private Dwellings by Period of Construction	# of Dwellings	% of total
Period of construction, before 1946	45	13.85%
Period of construction, 1946 - 1960	20	6.15%
Period of construction, 1961 - 1970	40	12.31%
Period of construction, 1971 - 1980	120	36.92%
Period of construction, 1981 - 1990	60	18.46%
Period of construction, 1991 - 2001	40	12.31%
Total number of private dwellings constructed	325	100.00%

Source: Statistics Canada 2001 Census (numbers may not add up due to rounding)

Disclaimer: Information in this profile has been provided from a variety of external sources. Although every effort has been made to ensure the accuracy, currency and reliability of the content and data, AlbertaFirst.com Ltd. accepts no responsibility in this regard.

© AlbertaFirst.com Ltd., 2006.