

Kinuso

Population

Total Population

| | |
|-------------------------------|---------|
| Population 2004* | 231 |
| Population 2003* | 231 |
| Population 2002* | 231 |
| Population 2001** | 230 |
| Population 2000* | 258 |
| Population 1996** | 258 |
| Population 1991** | 230 |
| Population % change 1991-1996 | 10.85% |
| Population % change 1996-2001 | -11.69% |

* Source: Official Population List, Alberta Municipal Affairs
** Source: Statistics Canada 1991, 1996, & 2001 Census

Total Population 1991-2001

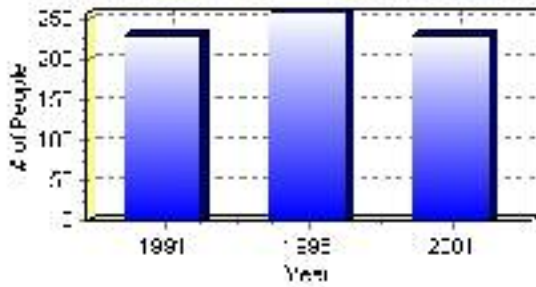

| Population by Age and Gender | 1996 Male | 1996 Female | 1996 Total | 2001 Male | 2001 Female | 2001 Total |
|------------------------------|-----------|-------------|------------|-----------|-------------|------------|
| Age 0 - 4 | 10 | 20 | 30 | 10 | 5 | 15 |
| Age 5 - 14 | 20 | 25 | 45 | 25 | 20 | 45 |
| Age 15 - 19 | 10 | 5 | 15 | 10 | 5 | 15 |
| Age 20 - 24 | 15 | 10 | 25 | 5 | 10 | 15 |
| Age 25 - 34 | 25 | 25 | 50 | 20 | 25 | 45 |
| Age 35 - 44 | 10 | 15 | 25 | 20 | 15 | 35 |
| Age 45 - 54 | 0 | 10 | 10 | 10 | 10 | 20 |
| Age 55 - 64 | 15 | 10 | 25 | 10 | 15 | 25 |
| Age 65 - 74 | 0 | 10 | 10 | 10 | 5 | 15 |
| Age 75 and older | 15 | 10 | 25 | 10 | 5 | 15 |
| Total All Persons | 120 | 140 | 260 | 120 | 115 | 235 |

Source: Statistics Canada 1996 & 2001 Census (numbers may not add up due to rounding)

Kinuso Population by Age Group (2001)

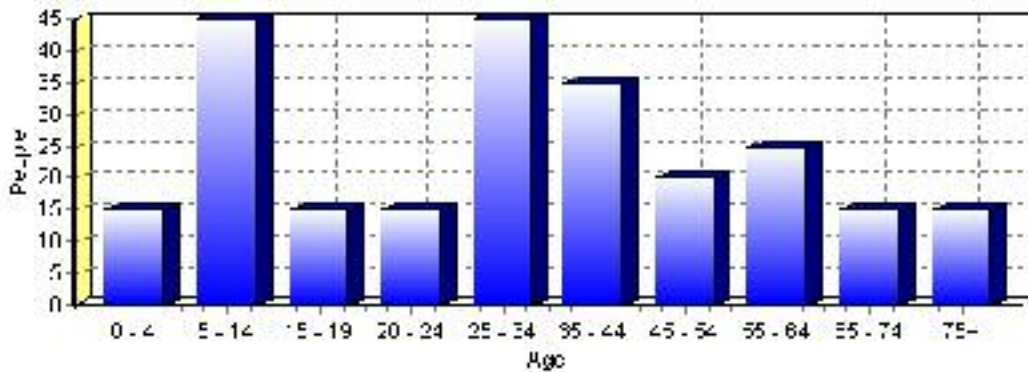

Education Statistics

| Highest level of schooling for Population 20yrs and older | 2001 | % |
|---|------|---------|
| People without high school certificates | 65 | 40.63% |
| People with high school certificates | 0 | 0.00% |
| People with trades or non-university certificate or diploma | 50 | 31.25% |
| People with post-secondary education (not completed) | 0 | 0.00% |
| People with university diploma/certificate | 0 | 0.00% |
| People with university degree | 35 | 21.88% |
| Total Population 20 years and older | 160 | 100.00% |

Source: Statistics Canada 2001 Census (numbers may not add up due to rounding)

Kinuso Highest Level of Schooling 2001

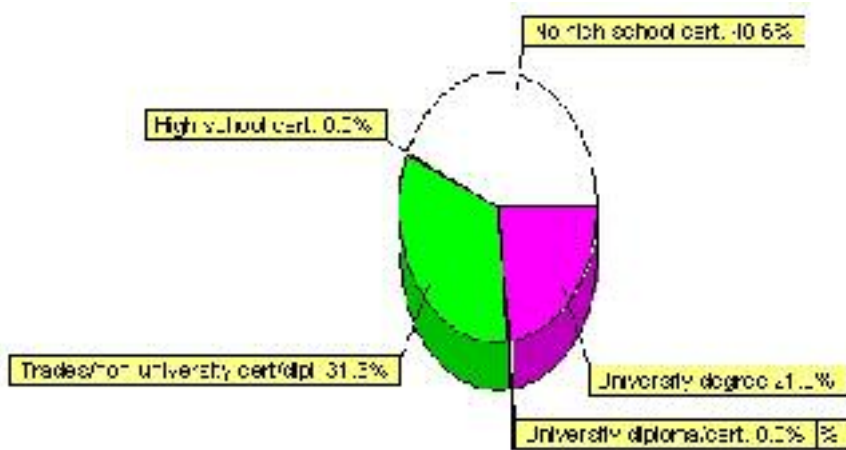

| Population with Post Secondary Qualifications | 1996 | % | 2001 | % |
|---|------|---------|------|---------|
| Agriculture and biological sciences | 10 | 25.00% | 10 | 11.11% |
| Commerce, management and business administration | 15 | 37.50% | 30 | 33.33% |
| Educational, recreational and counseling services | 0 | 0.00% | 25 | 27.78% |
| Engineering and applied science tech. and trades | 0 | 0.00% | 10 | 11.11% |
| Engineering and applied sciences | 0 | 0.00% | 0 | 0.00% |
| Fine and applied arts | 0 | 0.00% | 0 | 0.00% |
| Health professionals, science and technologies | 10 | 25.00% | 10 | 11.11% |
| Humanities and related fields | 0 | 0.00% | 0 | 0.00% |
| Mathematics and physical sciences | 0 | 0.00% | 0 | 0.00% |
| Social sciences and related fields | 0 | 0.00% | 10 | 11.11% |
| Other and/or no specialization | 0 | 0.00% | 0 | 0.00% |
| Total people with post secondary qualifications | 40 | 100.00% | 90 | 100.00% |
| Females with post-secondary qualifications | 25 | 62.50% | 65 | 72.22% |
| Males with post-secondary qualifications | 15 | 37.50% | 25 | 27.78% |

Source: Statistics Canada 1996 & 2001 Census (numbers may not add up due to rounding)

Labour Force

| Labour force by activity | 1996 | 2001 |
|-------------------------------------|--------|--------|
| In the labour force, both sexes | 110 | 130 |
| Not in the labour force, both sexes | 65 | 40 |
| Total population 15 and over | 175 | 165 |
| Employed, both sexes | 80 | 115 |
| Unemployed, both sexes | 30 | 10 |
| Participation rate, both sexes | 63.00% | 79.00% |
| Unemployment rate, both sexes | 27.00% | 8.00% |

Source: Statistics Canada 1996 & 2001 Census (numbers may not add up due to rounding)

| Labour Force by Industry Division | 1996 | % of total | 2001 | % of total |
|-----------------------------------|------|------------|------|------------|
| Agriculture | 0 | 0.00% | 10 | 8.00% |
| Mining | 10 | 10.53% | 10 | 8.00% |
| Manufacturing | 25 | 26.32% | 20 | 16.00% |
| Construction | 0 | 0.00% | 10 | 8.00% |
| Transportation. & Utilities | 10 | 10.53% | 10 | 8.00% |
| Retail and Wholesale | 20 | 21.05% | 0 | 0.00% |
| Finance | 0 | 0.00% | 0 | 0.00% |
| Business & Community Services | 30 | 31.58% | 85 | 68.00% |
| Public Administration | 10 | 10.53% | 0 | 0.00% |
| Total All Industries | 95 | 100.00% | 125 | 100.00% |

Source: Statistics Canada 1996 & 2001 Census (numbers may not add up due to rounding)

Kinuso Labour Force By Industry - 2001

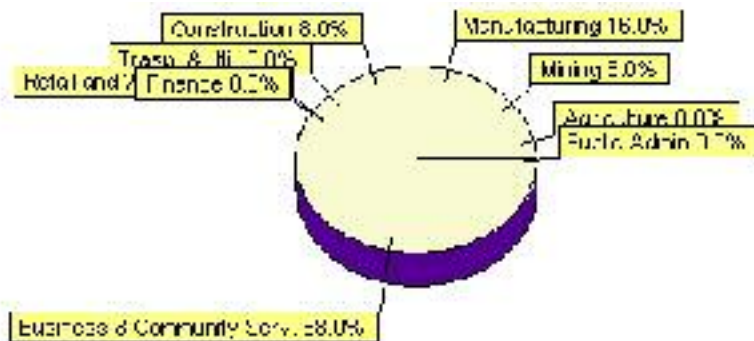

| Labour Force by Major Occupational Groups | 1996 | % | 2001 | % |
|---|------|--------|------|--------|
| Management occupations | 10 | 10.53% | 0 | 0.00% |
| Business, Finances and administrative occupations | 10 | 10.53% | 20 | 16.00% |
| Natural and applied sciences and related occupations | 0 | 0.00% | 0 | 0.00% |
| Health occupations | 10 | 10.53% | 0 | 0.00% |
| Occupations in social science; education; government and religion | 0 | 0.00% | 30 | 24.00% |
| Occupations in art; culture; recreation and sport | 0 | 0.00% | 0 | 0.00% |

| | | | | |
|--|----|---------|-----|---------|
| Sales and service occupations | 10 | 10.53% | 20 | 16.00% |
| Trades; transport; equipment operators and related occupations | 15 | 15.79% | 20 | 16.00% |
| Occupations unique to primary industry | 10 | 10.53% | 30 | 24.00% |
| Occupations unique to processing; manufacturing and utilities | 30 | 31.58% | 10 | 8.00% |
| Occupations not elsewhere classified | 15 | 15.79% | 0 | 0.00% |
| Total - All Occupations (major groups) | 95 | 100.00% | 125 | 100.00% |
| Females - All Occupations | 30 | 31.58% | 55 | 44.00% |
| Males - All Occupations | 65 | 68.42% | 65 | 52.00% |

Source: Statistics Canada 1996 & 2001 Census (numbers may not add up due to rounding)

Building Permits

| Total Building Permit Values | 2001 | 2002 | 2003 | 2004 | 2005 |
|---------------------------------------|------|------|-----------|------|-----------|
| Building Permits Value, Commercial | \$0 | \$0 | \$0 | \$0 | \$400,000 |
| Building Permits Value, Industrial | \$0 | \$0 | \$0 | \$0 | \$0 |
| Building Permits Value, Institutional | \$0 | \$0 | \$0 | \$0 | \$0 |
| Building Permits Value, Residential | \$0 | \$0 | \$175,000 | \$0 | \$16,000 |
| Building Permits Value, Total | \$0 | \$0 | \$175,000 | \$0 | \$416,000 |
| Total Housing Starts | 0 | 0 | 1 | 0 | 0 |

Source: Statistics Canada 2000-2004 Building Permits (numbers may not add up due to rounding)

Total Housing Starts

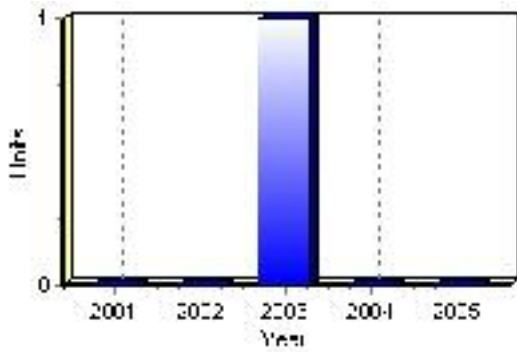

Value of Building Permits

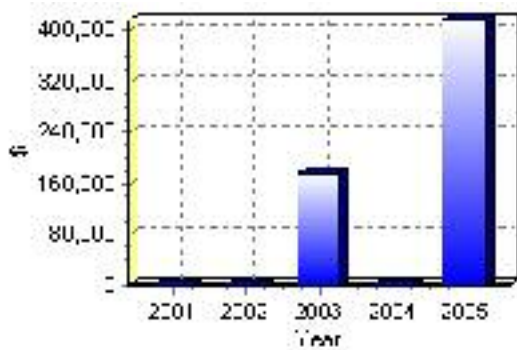

Dwellings

| Occupied Private Dwellings by Type | 1996 | % of total | 2001 | % of total |
|--|-------------|-------------------|-------------|-------------------|
| Apartments | 0 | 0.00% | 0 | 0.00% |
| Detached Duplexes | 0 | 0.00% | 0 | 0.00% |
| Movable Dwellings | 15 | 20.00% | 30 | 31.58% |
| Other single attached house | 0 | 0.00% | 0 | 0.00% |
| Row and semi-detached house | 10 | 13.33% | 15 | 15.79% |
| Single-detached house | 50 | 66.67% | 50 | 52.63% |
| Total number of occupied private dwellings | 75 | 100.00% | 95 | 100.00% |
| Private dwellings, owned | 55 | 73.33% | 45 | 47.37% |
| Private Dwellings, rented | 20 | 26.67% | 50 | 52.63% |

Source: Statistics Canada 1996 & 2001 Census (numbers may not add up due to rounding)

| Private Dwellings by Period of Construction | # of Dwellings | % of total |
|--|-----------------------|-------------------|
| Period of construction, before 1946 | 10 | 10.00% |
| Period of construction, 1946 - 1960 | 10 | 10.00% |
| Period of construction, 1961 - 1970 | 15 | 15.00% |
| Period of construction, 1971 - 1980 | 55 | 55.00% |
| Period of construction, 1981 - 1990 | 10 | 10.00% |
| Period of construction, 1991 - 2001 | 0 | 0.00% |
| Total number of private dwellings constructed | 100 | 100.00% |

Source: Statistics Canada 2001 Census (numbers may not add up due to rounding)

Disclaimer: Information in this profile has been provided from a variety of external sources. Although every effort has been made to ensure the accuracy, currency and reliability of the content and data, AlbertaFirst.com Ltd. accepts no responsibility in this regard.

© AlbertaFirst.com Ltd., 2006.