

Cremona

Key Contacts for Business Development

Provincial: Richard Marz Member of the Legislative Assembly (MLA) Olds-Didsbury-Three Hills Constituency #639 Legislature Annex 9718 - 107 Street Edmonton AB T5K 1E4 (780) 415-0994 (780) 415-0951 Constituency Office: P.O. Box 3807 #3, 4530 - 49 Avenue Olds AB T4H 1P5 (403) 556-3132 (403) 556-3120 Federal: Myron Thompson Member of Parliament Wild Rose Constituency House of Commons Ottawa, Ontario K1A 0A6 Tel: 613-996-5152 Fax: 613-947-4601 Constituency Office: 213 Main Street Bay 3 P.O. Box 3816 Airdrie AB T4B 2B9 Tel: 403-948-5103 Fax: 403-948-0879

Population

Total Population

Population 2004*	415
Population 2003*	415
Population 2002*	415
Population 2001**	415
Population 2000*	380
Population 1996**	380
Population 1991**	393
Population % change 1991-1996	-3.42%
Population % change 1996-2001	8.43%

* Source: Official Population List, Alberta Municipal Affairs
** Source: Statistics Canada 1991, 1996, & 2001 Census

Total Population 1991-2001

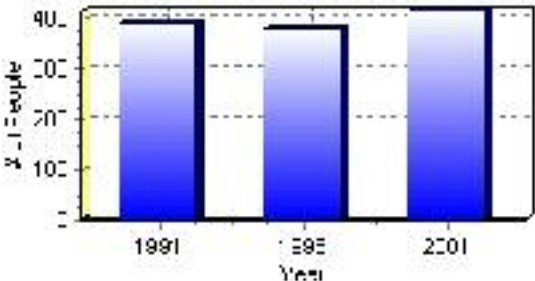

Population by Age and Gender	1996 Male	1996 Female	1996 Total	2001 Male	2001 Female	2001 Total
Age 0 - 4	10	10	20	20	20	40
Age 5 - 14	35	35	70	30	25	55
Age 15 - 19	10	25	35	15	20	35
Age 20 - 24	5	10	15	10	15	25
Age 25 - 34	15	15	30	20	20	40
Age 35 - 44	25	45	70	30	35	65
Age 45 - 54	30	25	55	25	25	50
Age 55 - 64	20	15	35	20	25	45
Age 65 - 74	15	20	35	20	10	30
Age 75 and older	5	15	20	10	15	25
Total All Persons	175	205	380	200	220	420

Source: Statistics Canada 1996 & 2001 Census (numbers may not add up due to rounding)

Cremona Population by Age Group (2001)

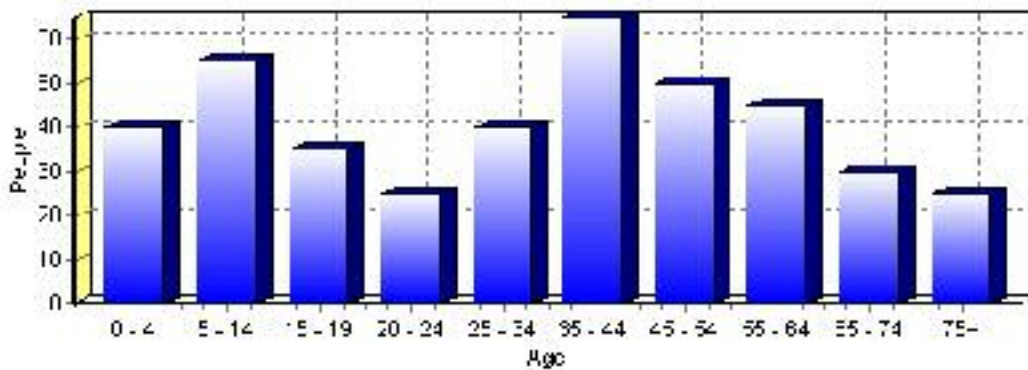

Education Statistics

Highest level of schooling for Population 20yrs and older	2001	%
People without high school certificates	90	30.51%
People with high school certificates	10	3.39%
People with trades or non-university certificate or diploma	110	37.29%
People with post-secondary education (not completed)	40	13.56%
People with university diploma/certificate	10	3.39%
People with university degree	30	10.17%
Total Population 20 years and older	295	100.00%

Source: Statistics Canada 2001 Census (numbers may not add up due to rounding)

Cremona Highest Level of Schooling 2001

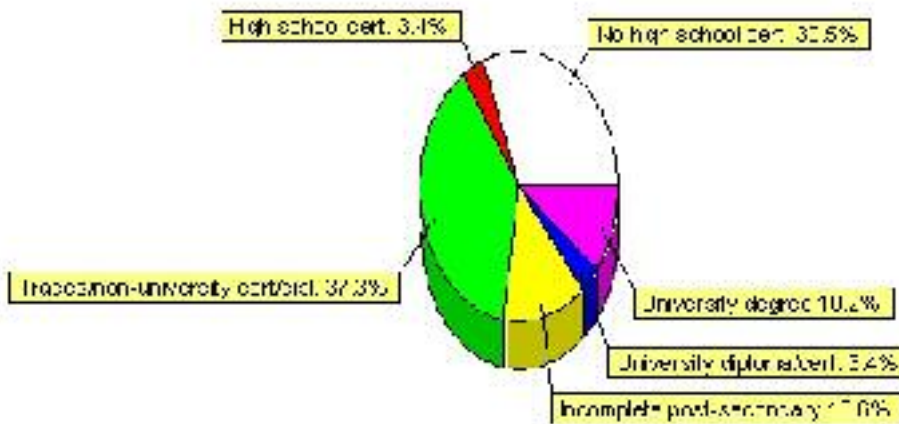

Population with Post Secondary Qualifications	1996	%	2001	%
Agriculture and biological sciences	0	0.00%	10	6.67%
Commerce, management and business administration	15	15.00%	45	30.00%
Educational, recreational and counseling services	10	10.00%	15	10.00%
Engineering and applied science tech. and trades	40	40.00%	30	20.00%
Engineering and applied sciences	0	0.00%	0	0.00%
Fine and applied arts	0	0.00%	0	0.00%
Health professionals, science and technologies	0	0.00%	15	10.00%
Humanities and related fields	15	15.00%	10	6.67%
Mathematics and physical sciences	0	0.00%	0	0.00%
Social sciences and related fields	0	0.00%	0	0.00%
Other and/or no specialization	0	0.00%	0	0.00%
Total people with post secondary qualifications	100	100.00%	150	100.00%
Females with post-secondary qualifications	60	60.00%	75	50.00%
Males with post-secondary qualifications	40	40.00%	75	50.00%

Source: Statistics Canada 1996 & 2001 Census (numbers may not add up due to rounding)

Labour Force

Labour force by activity	1996	2001
In the labour force, both sexes	260	160
Not in the labour force, both sexes	55	160
Total population 15 and over	315	330
Employed, both sexes	240	155
Unemployed, both sexes	20	10
Participation rate, both sexes	82.00%	49.00%
Unemployment rate, both sexes	7.00%	6.00%

Source: Statistics Canada 1996 & 2001 Census (numbers may not add up due to rounding)

Labour Force by Industry Division	1996	% of total	2001	% of total
Agriculture	10	3.85%	10	6.25%
Mining	15	5.77%	40	25.00%
Manufacturing	25	9.62%	0	0.00%
Construction	30	11.54%	25	15.63%
Transportation. & Utilities	10	3.85%	0	0.00%
Retail and Wholesale	55	21.15%	30	18.75%
Finance	0	0.00%	0	0.00%
Business & Community Services	90	34.62%	50	31.25%
Public Administration	15	5.77%	0	0.00%
Total All Industries	260	100.00%	160	100.00%

Source: Statistics Canada 1996 & 2001 Census (numbers may not add up due to rounding)

Cremona Labour Force By Industry - 2001

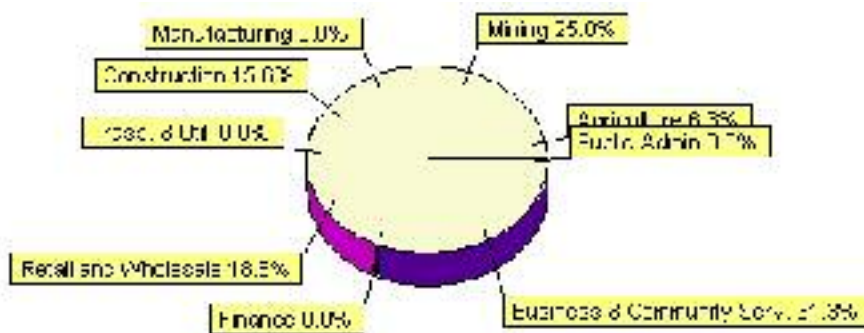

Labour Force by Major Occupational Groups	1996	%	2001	%
Management occupations	30	11.32%	20	12.90%
Business, Finances and administrative occupations	35	13.21%	25	16.13%
Natural and applied sciences and related occupations	10	3.77%	0	0.00%
Health occupations	0	0.00%	0	0.00%
Occupations in social science; education; government and religion	10	3.77%	15	9.68%
Occupations in art; culture; recreation and sport	0	0.00%	0	0.00%

Sales and service occupations	90	33.96%	25	16.13%
Trades; transport; equipment operators and related occupations	60	22.64%	55	35.48%
Occupations unique to primary industry	15	5.66%	10	6.45%
Occupations unique to processing; manufacturing and utilities	10	3.77%	0	0.00%
Occupations not elsewhere classified	0	0.00%	0	0.00%
Total - All Occupations (major groups)	265	100.00%	155	100.00%
Females - All Occupations	155	58.49%	75	48.39%
Males - All Occupations	110	41.51%	85	54.84%

Source: Statistics Canada 1996 & 2001 Census (numbers may not add up due to rounding)

Income

Family Income (Number of Families)	1996	%	2001	%
less than \$19,999	10	9.52%	30	20.69%
\$20,000 - \$39,999	30	28.57%	25	17.24%
\$40,000 - \$59,999	40	38.10%	45	31.03%
\$60,000 and over	25	23.81%	25	17.24%
Total number of families	105	100.00%	125	86.21%
Average family income	\$55,044		\$49,097	
Median family income	\$48,714		\$43,207	

Source: Statistics Canada 1996 & 2001 Census (numbers may not add up due to rounding)

Household Income (Number of Households)	1996	%	2001	%
less than \$19,999	40	26.67%	30	18.75%
\$20,000 - \$39,999	50	33.33%	50	31.25%
\$40,000 - \$59,999	35	23.33%	45	28.13%
\$60,000 and over	0	0.00%	45	28.13%
Total number of households	150	100.00%	160	100.00%
Average household income	\$43,550		\$48,823	
Median household income	\$37,260		\$40,340	

Source: Statistics Canada 1996 & 2001 Census (numbers may not add up due to rounding)

Family Expenditure

Expenditure Category	1992	% of total	1996	% of total
Food and Shelter	\$1,518,550	37.98%	\$1,823,239	35.43%
Clothing	\$262,535	6.57%	\$316,652	6.15%
Education and Reading materials	\$78,010	1.95%	\$109,480	2.13%
Health and Personal care	\$250,315	6.26%	\$339,878	6.60%
Hshld. operations and furnishings	\$438,400	10.97%	\$630,511	12.25%
Recreation	\$312,075	7.81%	\$423,355	8.23%
Transportation	\$813,910	20.36%	\$999,883	19.43%
Miscellaneous	\$322,030	8.05%	\$503,026	9.78%
Total Current Consumption	\$3,998,075	100.00%	\$5,146,024	100.00%
Total # of Households	155		147	
Average Consumption per Household	\$25,794		\$35,007	

Source: Statistics Canada Family Expenditure Survey 1992 & 1996 (numbers may not add up due to rounding).

Cremona Family Expenditures (1996)

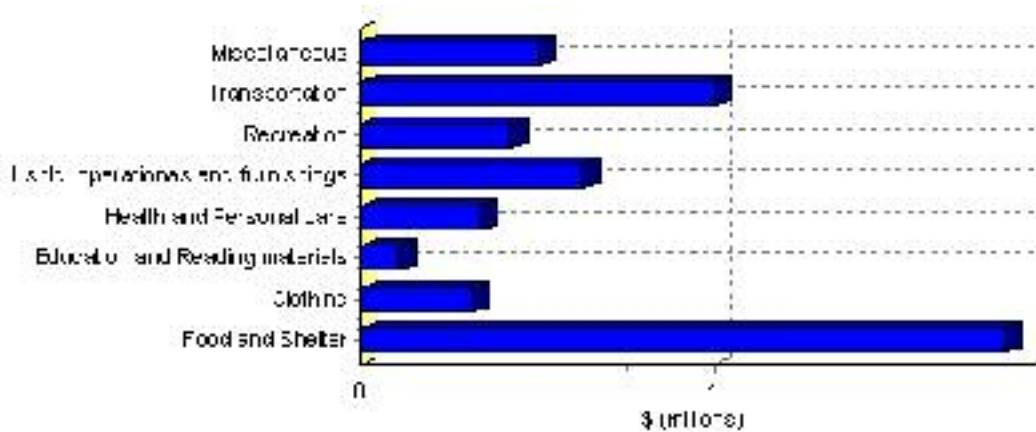

Building Permits

Total Building Permit Values	2001	2002	2003	2004	2005
Building Permits Value, Commercial	\$27,000	\$0	\$310,000	\$0	\$0
Building Permits Value, Industrial	\$5,000	\$0	\$0	\$0	\$0
Building Permits Value, Institutional	\$0	\$0	\$0	\$0	\$0
Building Permits Value, Residential	\$939,000	\$147,000	\$694,000	\$412,000	\$20,000
Building Permits Value, Total	\$971,000	\$147,000	\$1,004,000	\$412,000	\$20,000
Total Housing Starts	12	2	7	5	0

Source: Statistics Canada 2000-2004 Building Permits (numbers may not add up due to rounding)

Total Housing Starts

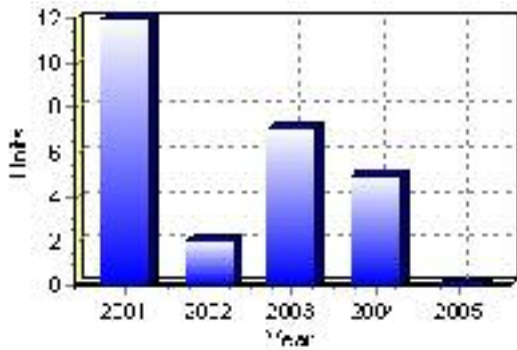

Value of Building Permits

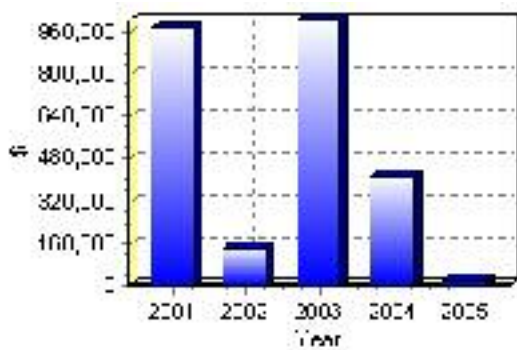

Dwellings

Occupied Private Dwellings by Type	1996	% of total	2001	% of total
Apartments	0	0.00%	0	0.00%
Detached Duplexes	0	0.00%	15	9.38%
Movable Dwellings	25	17.24%	30	18.75%
Other single attached house	0	0.00%	0	0.00%
Row and semi-detached house	10	6.90%	0	0.00%
Single-detached house	110	75.86%	115	71.88%
Total number of occupied private dwellings	145	100.00%	160	100.00%
Private dwellings, owned	100	68.97%	130	81.25%
Private Dwellings, rented	45	31.03%	25	15.63%

Source: Statistics Canada 1996 & 2001 Census (numbers may not add up due to rounding)

Private Dwellings by Period of Construction	# of Dwellings	% of total
Period of construction, before 1946	10	6.25%
Period of construction, 1946 - 1960	30	18.75%
Period of construction, 1961 - 1970	10	6.25%
Period of construction, 1971 - 1980	60	37.50%
Period of construction, 1981 - 1990	15	9.38%
Period of construction, 1991 - 2001	35	21.88%
Total number of private dwellings constructed	160	100.00%

Source: Statistics Canada 2001 Census (numbers may not add up due to rounding)

Disclaimer: Information in this profile has been provided from a variety of external sources. Although every effort has been made to ensure the accuracy, currency and reliability of the content and data, AlbertaFirst.com Ltd. accepts no responsibility in this regard.

© AlbertaFirst.com Ltd., 2006.