

Population

Total Population

Population 2004*	714
Population 2003*	714
Population 2002*	714
Population 2001**	580
Population 2000*	712
Population 1996**	712
Population 1991**	623
Population % change 1991-1996	12.50%
Population % change 1996-2001	0.28%

* Source: Official Population List, Alberta Municipal Affairs
** Source: Statistics Canada 1991, 1996, & 2001 Census

Total Population 1991-2001

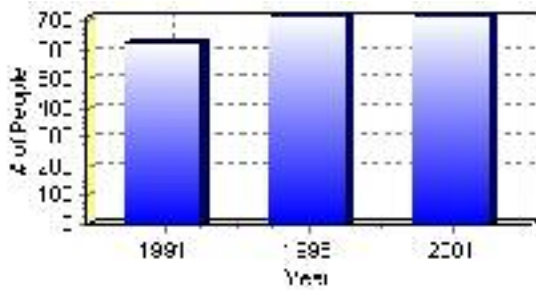

Population by Age and Gender	1996 Male	1996 Female	1996 Total	2001 Male	2001 Female	2001 Total
Age 0 - 4	25	25	50	25	15	40
Age 5 - 14	65	45	110	40	40	80
Age 15 - 19	20	30	50	20	20	40
Age 20 - 24	20	20	40	20	15	35
Age 25 - 34	35	40	75	35	40	75
Age 35 - 44	40	55	95	30	35	65
Age 45 - 54	25	25	50	30	40	70
Age 55 - 64	30	35	65	25	45	70
Age 65 - 74	40	30	70	40	40	80
Age 75 and older	50	70	120	15	25	40
Total All Persons	340	370	710	285	295	580

Source: Statistics Canada 1996 & 2001 Census (numbers may not add up due to rounding)

Hythe Population by Age Group (2001)

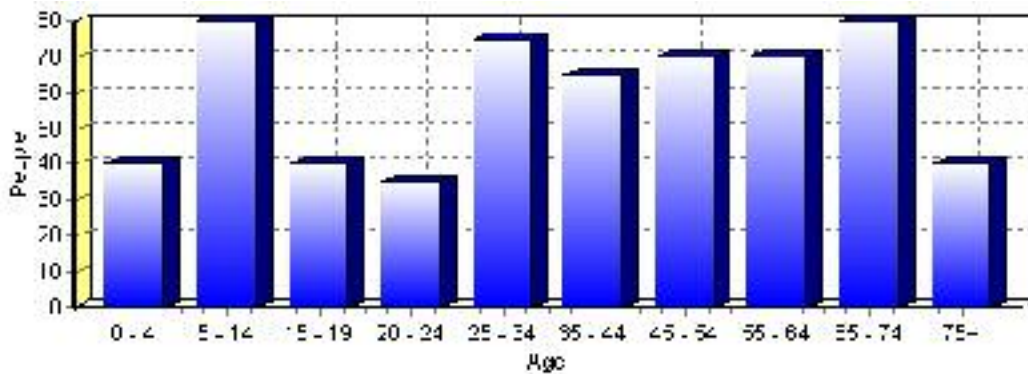

Education Statistics

Highest level of schooling for Population 20yrs and older	2001	%
People without high school certificates	145	35.37%
People with high school certificates	50	12.20%
People with trades or non-university certificate or diploma	130	31.71%
People with post-secondary education (not completed)	35	8.54%
People with university diploma/certificate	10	2.44%
People with university degree	45	10.98%
Total Population 20 years and older	410	100.00%

Source: Statistics Canada 2001 Census (numbers may not add up due to rounding)

Hythe Highest Level of Schooling 2001

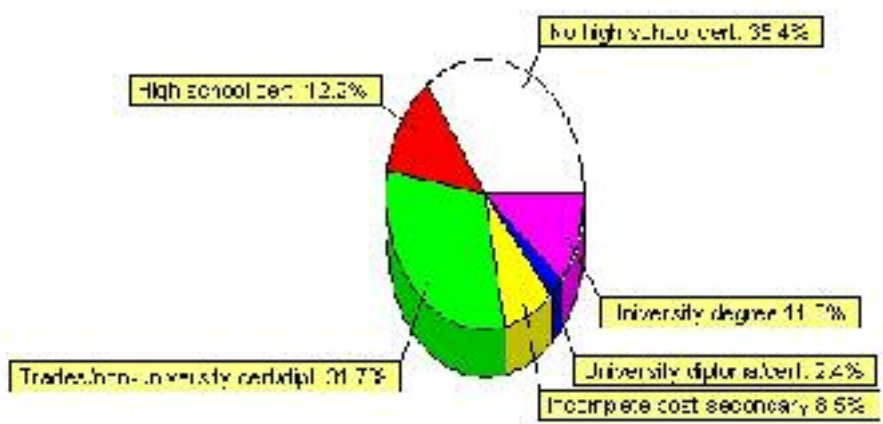

Population with Post Secondary Qualifications	1996	%	2001	%
Agriculture and biological sciences	0	0.00%	0	0.00%
Commerce, management and business administration	25	19.23%	40	22.22%
Educational, recreational and counseling services	35	26.92%	25	13.89%
Engineering and applied science tech. and trades	25	19.23%	45	25.00%
Engineering and applied sciences	0	0.00%	0	0.00%
Fine and applied arts	10	7.69%	10	5.56%
Health professionals, science and technologies	20	15.38%	30	16.67%
Humanities and related fields	0	0.00%	0	0.00%
Mathematics and physical sciences	0	0.00%	0	0.00%
Social sciences and related fields	15	11.54%	25	13.89%
Other and/or no specialization	0	0.00%	0	0.00%
Total people with post secondary qualifications	130	100.00%	180	100.00%
Females with post-secondary qualifications	65	50.00%	100	55.56%
Males with post-secondary qualifications	65	50.00%	80	44.44%

Source: Statistics Canada 1996 & 2001 Census (numbers may not add up due to rounding)

Labour Force

Labour force by activity	1996	2001
In the labour force, both sexes	255	300
Not in the labour force, both sexes	200	165
Total population 15 and over	450	465
Employed, both sexes	250	280
Unemployed, both sexes	0	20
Participation rate, both sexes	57.00%	65.00%
Unemployment rate, both sexes	0.00%	7.00%

Source: Statistics Canada 1996 & 2001 Census (numbers may not add up due to rounding)

Labour Force by Industry Division	1996	% of total	2001	% of total
Agriculture	30	12.00%	10	3.39%
Mining	35	14.00%	20	6.78%
Manufacturing	10	4.00%	0	0.00%
Construction	15	6.00%	25	8.47%
Transportation. & Utilities	0	0.00%	0	0.00%
Retail and Wholesale	65	26.00%	70	23.73%
Finance	10	4.00%	0	0.00%
Business & Community Services	65	26.00%	160	54.24%
Public Administration	10	4.00%	15	5.08%
Total All Industries	250	100.00%	295	100.00%

Source: Statistics Canada 1996 & 2001 Census (numbers may not add up due to rounding)

Hythe Labour Force By Industry - 2001

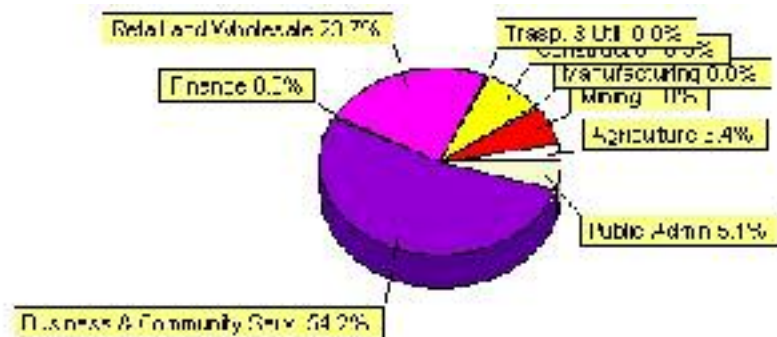

Labour Force by Major Occupational Groups	1996	%	2001	%
Management occupations	25	10.00%	50	16.95%
Business, Finances and administrative occupations	10	4.00%	10	3.39%
Natural and applied sciences and related occupations	10	4.00%	0	0.00%
Health occupations	10	4.00%	55	18.64%
Occupations in social science; education; government and religion	30	12.00%	10	3.39%
Occupations in art; culture; recreation and sport	0	0.00%	0	0.00%

Sales and service occupations	70	28.00%	80	27.12%
Trades; transport; equipment operators and related occupations	55	22.00%	70	23.73%
Occupations unique to primary industry	35	14.00%	10	3.39%
Occupations unique to processing; manufacturing and utilities	10	4.00%	10	3.39%
Occupations not elsewhere classified	0	0.00%	0	0.00%
Total - All Occupations (major groups)	250	100.00%	295	100.00%
Females - All Occupations	100	40.00%	160	54.24%
Males - All Occupations	150	60.00%	140	47.46%

Source: Statistics Canada 1996 & 2001 Census (numbers may not add up due to rounding)

Income

Family Income (Number of Families)	1996	%	2001	%
less than \$19,999	0	0.00%	25	20.83%
\$20,000 - \$39,999	35	25.93%	65	54.17%
\$40,000 - \$59,999	40	29.63%	30	25.00%
\$60,000 and over	60	44.44%	25	20.83%
Total number of families	135	100.00%	145	120.83%
Average family income	\$52,890		\$47,421	
Median family income	\$52,904		\$39,415	

Source: Statistics Canada 1996 & 2001 Census (numbers may not add up due to rounding)

Household Income (Number of Households)	1996	%	2001	%
less than \$19,999	60	25.00%	70	27.45%
\$20,000 - \$39,999	80	33.33%	75	29.41%
\$40,000 - \$59,999	35	14.58%	45	17.65%
\$60,000 and over	35	14.58%	50	19.61%
Total number of households	240	100.00%	255	100.00%
Average household income	\$38,681		\$39,408	
Median household income	\$31,330		\$36,178	

Source: Statistics Canada 1996 & 2001 Census (numbers may not add up due to rounding)

Building Permits

Total Building Permit Values	2001	2002	2003	2004	2005
Building Permits Value, Commercial	\$0	\$100,000	\$30,000	\$1,000	\$5,000
Building Permits Value, Industrial	\$0	\$140,000	\$0	\$0	\$0
Building Permits Value, Institutional	\$380,000	\$0	\$300,000	\$0	\$0
Building Permits Value, Residential	\$81,000	\$265,000	\$294,000	\$12,000	\$0
Building Permits Value, Total	\$461,000	\$505,000	\$624,000	\$13,000	\$5,000
Total Housing Starts	1	2	1	0	0

Source: Statistics Canada 2000-2004 Building Permits (numbers may not add up due to rounding)

Total Housing Starts

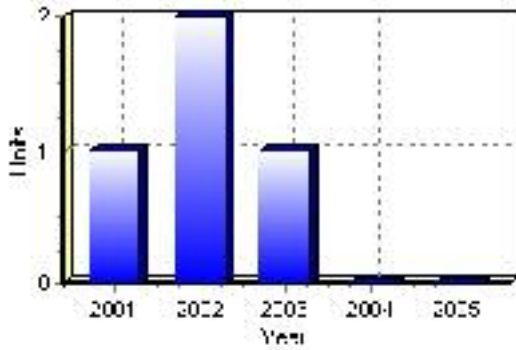

Value of Building Permits

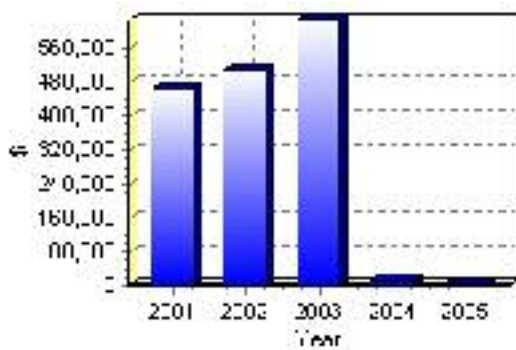

Dwellings

Occupied Private Dwellings by Type	1996	% of total	2001	% of total
Apartments	10	4.08%	5	1.96%
Detached Duplexes	0	0.00%	0	0.00%
Movable Dwellings	20	8.16%	25	9.80%
Other single attached house	0	0.00%	25	9.80%
Row and semi-detached house	55	22.45%	0	0.00%
Single-detached house	160	65.31%	195	76.47%
Total number of occupied private dwellings	245	100.00%	255	100.00%
Private dwellings, owned	160	65.31%	190	74.51%
Private Dwellings, rented	85	34.69%	65	25.49%

Source: Statistics Canada 1996 & 2001 Census (numbers may not add up due to rounding)

Private Dwellings by Period of Construction	# of Dwellings	% of total
Period of construction, before 1946	15	5.88%
Period of construction, 1946 - 1960	45	17.65%
Period of construction, 1961 - 1970	35	13.73%
Period of construction, 1971 - 1980	85	33.33%
Period of construction, 1981 - 1990	40	15.69%
Period of construction, 1991 - 2001	35	13.73%
Total number of private dwellings constructed	255	100.00%

Source: Statistics Canada 2001 Census (numbers may not add up due to rounding)

Projects

Summary of Projects in Hythe as of September 2006

Project Sector	Number of Projects	Project Cost
Institutional	1	\$1,177,970
Residential	1	\$500,000
Manufacturing	1	\$350,000
Tourism/Recreation	1	\$150,000
Total	4	\$2,177,970

This inventory lists projects in Alberta that have recently been completed, are under construction, or are proposed to start construction. Not all projects are listed due to reasons of confidentiality and/or due to information not being available at the time of printing. Project data is obtained from public information sources, where possible, this data has been verified with the project proponent/developer, users of the Inventory may wish to confirm project data with the proponent/developer. The inventory does not breakdown project expenditures by any given year. The cost of a project is the value of expenditures expected over all phases of project construction, which may span over two or more years. Cost of projects listed in the Inventory are estimated values only. Source: Alberta Economic Development, 2004.

Value of Projects by Sector (as of September 2006)

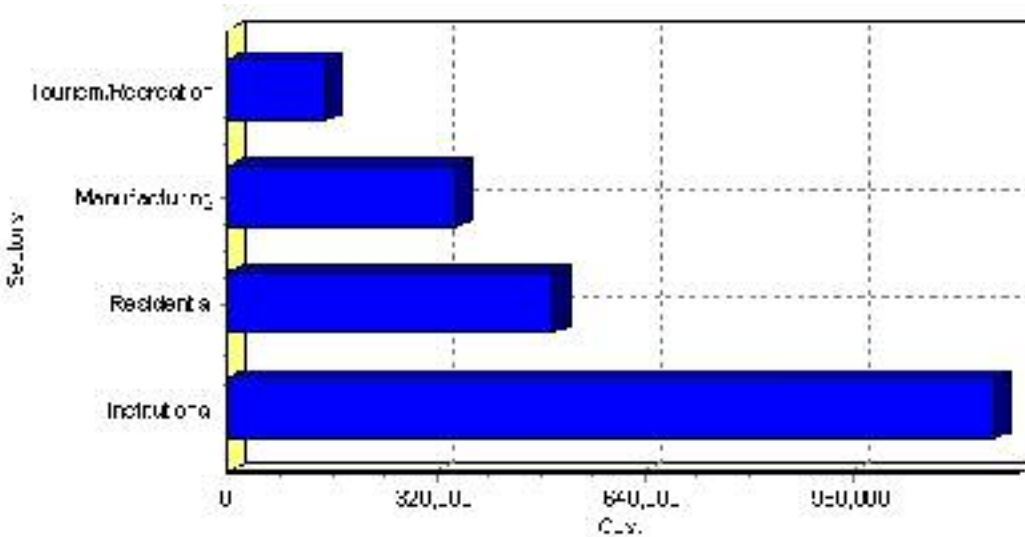

Project Status	Number of Projects	Project Cost
Announced	2	\$1,527,970
Under Construction	2	\$650,000
Total	4	\$2,177,970

This inventory lists projects in Alberta that have recently been completed, are under construction, or are proposed to start construction. Not all projects are listed due to reasons of confidentiality and/or due to information not being available at the time of printing. Project data is obtained from public information sources, where possible, this data has been verified with the project proponent/developer, users of the Inventory may wish to confirm project data with the proponent/developer. The inventory does not breakdown project expenditures by any given year. The cost of a project is the value of expenditures expected over all phases of project construction, which may span over two or more years. Cost of projects listed in the Inventory are estimated values only. Source: Alberta Economic Development, 2004.

Largest Projects in Hythe as of September 2006

Company Name	Project Description	Project Location	Project Cost	Construction Schedule	Status
Hythe Pioneer Home	Expansion	Hythe	\$1,177,970	2006-2006	Announced
Peace Land Rentals Ltd.	4 Plex (Side-By-Side Townhouse Style)	Hythe	\$500,000	2006-2006	Under Construction
Ledarco Industries	FABRICATING SHOP & STORAGE (2 BUILDINGS)	Hythe	\$350,000	2006-2006	Announced
Hythe & District Ag Society	SWIMMING POOL	Hythe	\$150,000	2006-2006	Under Construction

Disclaimer: Information in this profile has been provided from a variety of external sources. Although every effort has been made to ensure the accuracy, currency and reliability of the content and data, AlbertaFirst.com Ltd. accepts no responsibility in this regard.

© AlbertaFirst.com Ltd., 2006.