

Edgerton

Population

Total Population

Population 2004*	403
Population 2003*	403
Population 2002*	403
Population 2001**	400
Population 2000*	372
Population 1996**	372
Population 1991**	353
Population % change 1991-1996	5.11%
Population % change 1996-2001	7.69%

* Source: Official Population List, Alberta Municipal Affairs
** Source: Statistics Canada 1991, 1996, & 2001 Census

Total Population 1991-2001

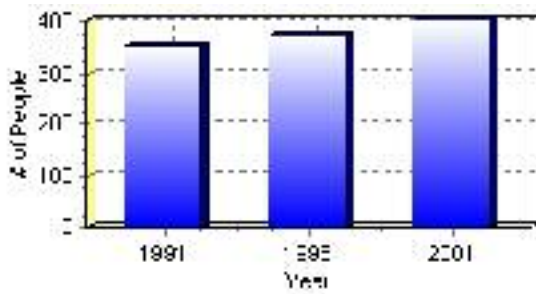

Population by Age and Gender	1996 Male	1996 Female	1996 Total	2001 Male	2001 Female	2001 Total
Age 0 - 4	10	10	20	15	5	20
Age 5 - 14	35	30	65	35	35	70
Age 15 - 19	10	10	20	20	10	30
Age 20 - 24	10	10	20	10	15	25
Age 25 - 34	30	25	55	20	25	45
Age 35 - 44	25	30	55	40	25	65
Age 45 - 54	30	15	45	30	25	55
Age 55 - 64	10	20	30	15	15	30
Age 65 - 74	15	20	35	15	15	30
Age 75 and older	15	15	30	15	15	30
Total All Persons	190	185	375	215	190	405

Source: Statistics Canada 1996 & 2001 Census (numbers may not add up due to rounding)

Edgerton Population by Age Group (2001)

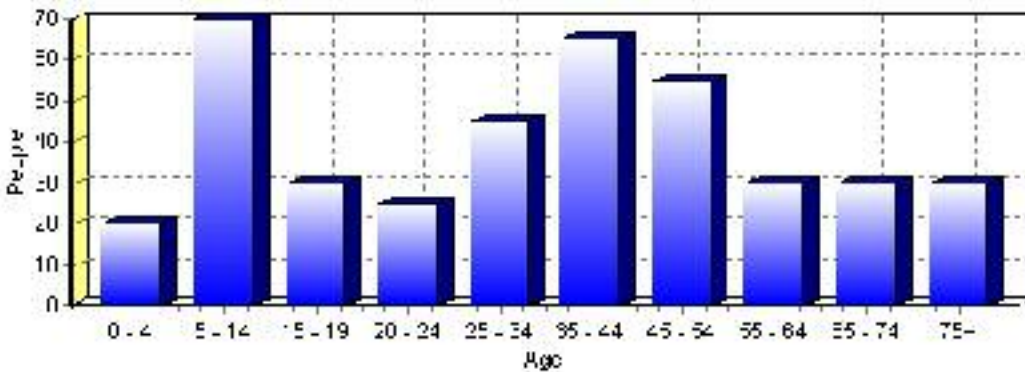

Education Statistics

Highest level of schooling for Population 20yrs and older	2001	%
People without high school certificates	130	45.61%
People with high school certificates	15	5.26%
People with trades or non-university certificate or diploma	90	31.58%
People with post-secondary education (not completed)	30	10.53%
People with university diploma/certificate	0	0.00%
People with university degree	0	0.00%
Total Population 20 years and older	285	100.00%

Source: Statistics Canada 2001 Census (numbers may not add up due to rounding)

Edgerton Highest Level of Schooling 2001

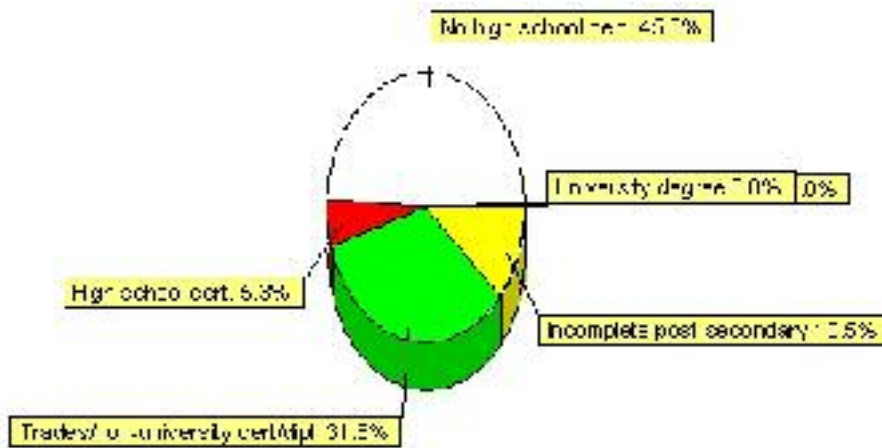

Population with Post Secondary Qualifications	1996	%	2001	%
Agriculture and biological sciences	0	0.00%	10	10.00%
Commerce, management and business administration	10	13.33%	20	20.00%
Educational, recreational and counseling services	0	0.00%	0	0.00%
Engineering and applied science tech. and trades	45	60.00%	45	45.00%
Engineering and applied sciences	0	0.00%	0	0.00%
Fine and applied arts	0	0.00%	10	10.00%
Health professionals, science and technologies	10	13.33%	0	0.00%
Humanities and related fields	0	0.00%	0	0.00%
Mathematics and physical sciences	0	0.00%	0	0.00%
Social sciences and related fields	0	0.00%	0	0.00%
Other and/or no specialization	0	0.00%	0	0.00%
Total people with post secondary qualifications	75	100.00%	100	100.00%
Females with post-secondary qualifications	20	26.67%	35	35.00%
Males with post-secondary qualifications	55	73.33%	65	65.00%

Source: Statistics Canada 1996 & 2001 Census (numbers may not add up due to rounding)

Labour Force

Labour force by activity	1996	2001
In the labour force, both sexes	150	250
Not in the labour force, both sexes	115	80
Total population 15 and over	265	325
Employed, both sexes	140	230
Unemployed, both sexes	0	15
Participation rate, both sexes	57.00%	77.00%
Unemployment rate, both sexes	0.00%	6.00%

Source: Statistics Canada 1996 & 2001 Census (numbers may not add up due to rounding)

Labour Force by Industry Division	1996	% of total	2001	% of total
Agriculture	0	0.00%	20	8.00%
Mining	15	10.34%	30	12.00%
Manufacturing	0	0.00%	10	4.00%
Construction	15	10.34%	10	4.00%
Transportation. & Utilities	0	0.00%	15	6.00%
Retail and Wholesale	40	27.59%	35	14.00%
Finance	10	6.90%	10	4.00%
Business & Community Services	65	44.83%	115	46.00%
Public Administration	10	6.90%	10	4.00%
Total All Industries	145	100.00%	250	100.00%

Source: Statistics Canada 1996 & 2001 Census (numbers may not add up due to rounding)

Edgerton Labour Force By Industry - 2001

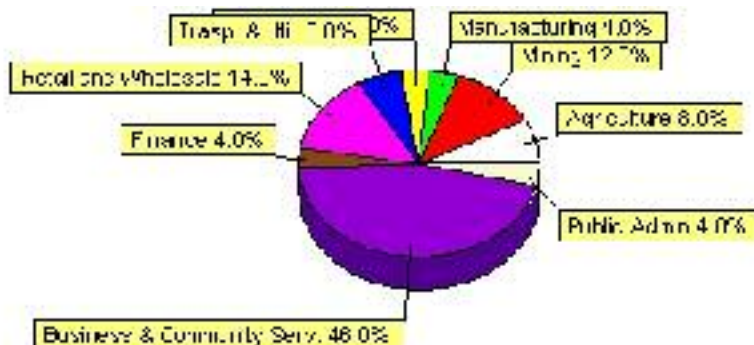

Labour Force by Major Occupational Groups	1996	%	2001	%
Management occupations	10	6.90%	30	12.24%
Business, Finances and administrative occupations	20	13.79%	20	8.16%
Natural and applied sciences and related occupations	0	0.00%	0	0.00%
Health occupations	0	0.00%	0	0.00%
Occupations in social science; education; government and religion	0	0.00%	0	0.00%
Occupations in art; culture; recreation and sport	0	0.00%	15	6.12%

Sales and service occupations	60	41.38%	80	32.65%
Trades; transport; equipment operators and related occupations	35	24.14%	35	14.29%
Occupations unique to primary industry	15	10.34%	35	14.29%
Occupations unique to processing; manufacturing and utilities	0	0.00%	35	14.29%
Occupations not elsewhere classified	0	0.00%	0	0.00%
Total - All Occupations (major groups)	145	100.00%	245	100.00%
Females - All Occupations	60	41.38%	110	44.90%
Males - All Occupations	85	58.62%	140	57.14%

Source: Statistics Canada 1996 & 2001 Census (numbers may not add up due to rounding)

Income

Family Income (Number of Families)	1996	%	2001	%
less than \$19,999	10	9.52%	10	11.11%
\$20,000 - \$39,999	45	42.86%	15	16.67%
\$40,000 - \$59,999	25	23.81%	65	72.22%
\$60,000 and over	25	23.81%	10	11.11%
Total number of families	105	100.00%	100	111.11%
Average family income	\$41,644		\$52,127	
Median family income	\$32,075		\$50,506	

Source: Statistics Canada 1996 & 2001 Census (numbers may not add up due to rounding)

Household Income (Number of Households)	1996	%	2001	%
less than \$19,999	55	35.48%	20	12.50%
\$20,000 - \$39,999	50	32.26%	30	18.75%
\$40,000 - \$59,999	25	16.13%	85	53.13%
\$60,000 and over	15	9.68%	15	9.38%
Total number of households	155	100.00%	160	100.00%
Average household income	\$32,253		\$46,748	
Median household income	\$26,605		\$44,500	

Source: Statistics Canada 1996 & 2001 Census (numbers may not add up due to rounding)

Building Permits

Total Building Permit Values	2001	2002	2003	2004	2005
Building Permits Value, Commercial	\$0	\$0	\$50,000	\$400,000	\$0
Building Permits Value, Industrial	\$7,000	\$0	\$0	\$0	\$0
Building Permits Value, Institutional	\$0	\$0	\$0	\$0	\$0
Building Permits Value, Residential	\$14,000	\$285,000	\$203,000	\$309,000	\$51,000
Building Permits Value, Total	\$21,000	\$285,000	\$253,000	\$709,000	\$51,000
Total Housing Starts	0	3	2	2	1

Source: Statistics Canada 2000-2004 Building Permits (numbers may not add up due to rounding)

Total Housing Starts

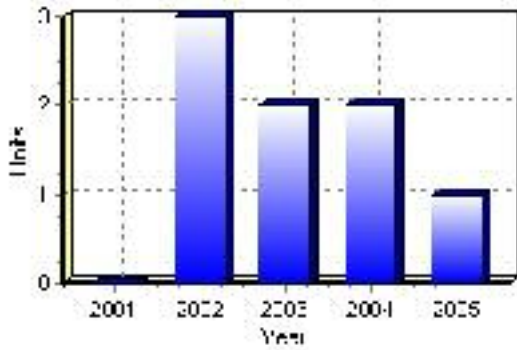

Value of Building Permits

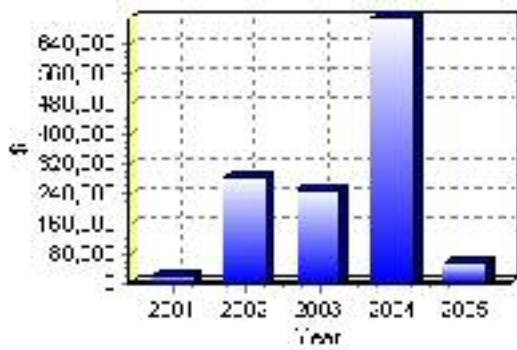

Dwellings

Occupied Private Dwellings by Type	1996	% of total	2001	% of total
Apartments	10	6.45%	5	3.13%
Detached Duplexes	0	0.00%	0	0.00%
Movable Dwellings	40	25.81%	5	3.13%
Other single attached house	0	0.00%	0	0.00%
Row and semi-detached house	10	6.45%	5	3.13%
Single-detached house	95	61.29%	145	90.63%
Total number of occupied private dwellings	155	100.00%	160	100.00%
Private dwellings, owned	130	83.87%	135	84.38%
Private Dwellings, rented	20	12.90%	25	15.63%

Source: Statistics Canada 1996 & 2001 Census (numbers may not add up due to rounding)

Private Dwellings by Period of Construction	# of Dwellings	% of total
Period of construction, before 1946	40	25.81%
Period of construction, 1946 - 1960	10	6.45%
Period of construction, 1961 - 1970	10	6.45%
Period of construction, 1971 - 1980	45	29.03%
Period of construction, 1981 - 1990	30	19.35%
Period of construction, 1991 - 2001	20	12.90%
Total number of private dwellings constructed	155	100.00%

Source: Statistics Canada 2001 Census (numbers may not add up due to rounding)

Disclaimer: Information in this profile has been provided from a variety of external sources. Although every effort has been made to ensure the accuracy, currency and reliability of the content and data, AlbertaFirst.com Ltd. accepts no responsibility in this regard.

© AlbertaFirst.com Ltd., 2006.