

# Glendon

## Population

### Total Population

|                               |       |
|-------------------------------|-------|
| Population 2004*              | 459   |
| Population 2003*              | 459   |
| Population 2002*              | 459   |
| Population 2001**             | 455   |
| Population 2000*              | 418   |
| Population 1996**             | 418   |
| Population 1991**             | 403   |
| Population % change 1991-1996 | 3.59% |
| Population % change 1996-2001 | 8.93% |

\* Source: Official Population List, Alberta Municipal Affairs  
\*\* Source: Statistics Canada 1991, 1996, & 2001 Census

### Total Population 1991-2001

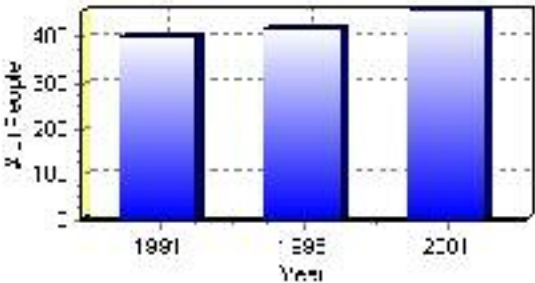

| Population by Age and Gender | 1996 Male | 1996 Female | 1996 Total | 2001 Male | 2001 Female | 2001 Total |
|------------------------------|-----------|-------------|------------|-----------|-------------|------------|
| Age 0 - 4                    | 15        | 20          | 35         | 20        | 20          | 40         |
| Age 5 - 14                   | 20        | 30          | 50         | 30        | 40          | 70         |
| Age 15 - 19                  | 10        | 10          | 20         | 15        | 15          | 30         |
| Age 20 - 24                  | 15        | 15          | 30         | 10        | 20          | 30         |
| Age 25 - 34                  | 35        | 20          | 55         | 40        | 20          | 60         |
| Age 35 - 44                  | 25        | 20          | 45         | 25        | 20          | 45         |
| Age 45 - 54                  | 20        | 20          | 40         | 20        | 20          | 40         |
| Age 55 - 64                  | 25        | 25          | 50         | 20        | 20          | 40         |
| Age 65 - 74                  | 25        | 20          | 45         | 30        | 20          | 50         |
| Age 75 and older             | 20        | 20          | 40         | 10        | 25          | 35         |
| Total All Persons            | 205       | 210         | 415        | 225       | 230         | 455        |

Source: Statistics Canada 1996 & 2001 Census (numbers may not add up due to rounding)

### Glendon Population by Age Group (2001)

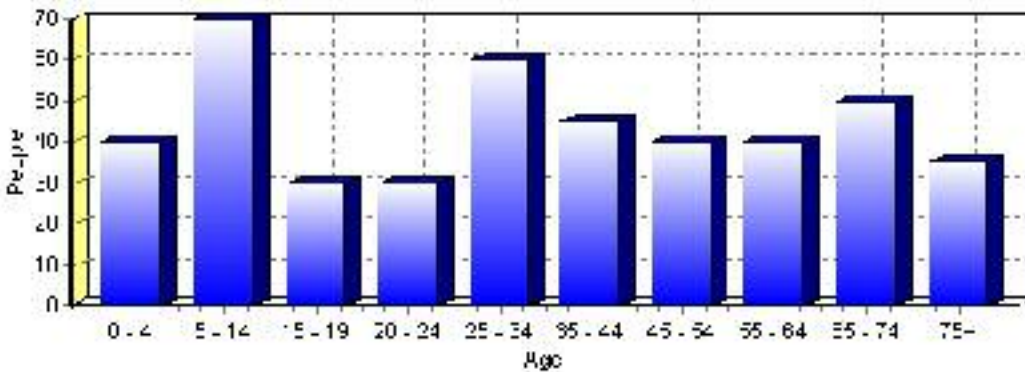

# Education Statistics

| Highest level of schooling for Population 20yrs and older   | 2001 | %       |
|---|------|---------|
| People without high school certificates                     | 190  | 55.07%  |
| People with high school certificates                        | 35   | 10.14%  |
| People with trades or non-university certificate or diploma | 85   | 24.64%  |
| People with post-secondary education (not completed)        | 35   | 10.14%  |
| People with university diploma/certificate                  | 0    | 0.00%   |
| People with university degree                               | 10   | 2.90%   |
| Total Population 20 years and older                         | 345  | 100.00% |

Source: Statistics Canada 2001 Census (numbers may not add up due to rounding)

## Glendon Highest Level of Schooling 2001

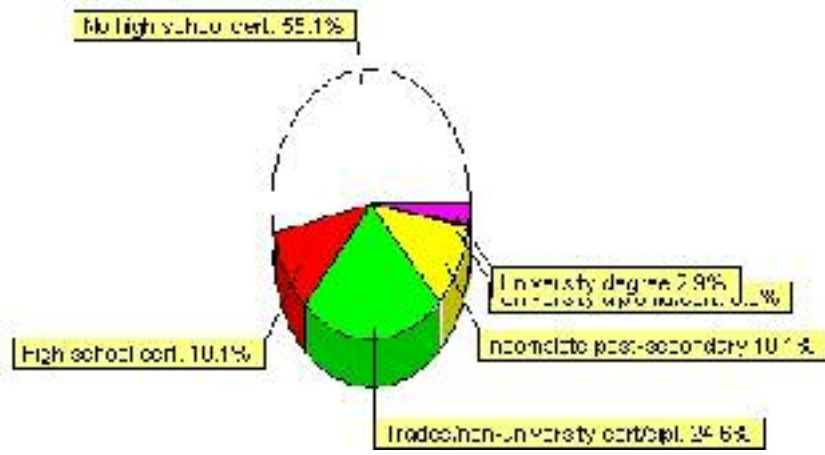

| Population with Post Secondary Qualifications     | 1996 | %       | 2001 | %       |
|---|------|---------|------|---------|
| Agriculture and biological sciences               | 0    | 0.00%   | 10   | 10.53%  |
| Commerce, management and business administration  | 0    | 0.00%   | 10   | 10.53%  |
| Educational, recreational and counseling services | 10   | 11.76%  | 10   | 10.53%  |
| Engineering and applied science tech. and trades  | 50   | 58.82%  | 20   | 21.05%  |
| Engineering and applied sciences                  | 0    | 0.00%   | 0    | 0.00%   |
| Fine and applied arts                             | 20   | 23.53%  | 10   | 10.53%  |
| Health professionals, science and technologies    | 10   | 11.76%  | 0    | 0.00%   |
| Humanities and related fields                     | 0    | 0.00%   | 25   | 26.32%  |
| Mathematics and physical sciences                 | 0    | 0.00%   | 0    | 0.00%   |
| Social sciences and related fields                | 0    | 0.00%   | 10   | 10.53%  |
| Other and/or no specialization                    | 0    | 0.00%   | 0    | 0.00%   |
| Total people with post secondary qualifications   | 85   | 100.00% | 95   | 100.00% |
| Females with post-secondary qualifications        | 25   | 29.41%  | 40   | 42.11%  |
| Males with post-secondary qualifications          | 60   | 70.59%  | 55   | 57.89%  |

Source: Statistics Canada 1996 & 2001 Census (numbers may not add up due to rounding)

## Labour Force

| Labour force by activity            | 1996   | 2001   |
|-------------------------------------|--------|--------|
| In the labour force, both sexes     | 200    | 180    |
| Not in the labour force, both sexes | 135    | 185    |
| Total population 15 and over        | 335    | 370    |
| Employed, both sexes                | 180    | 175    |
| Unemployed, both sexes              | 20     | 10     |
| Participation rate, both sexes      | 59.00% | 49.00% |
| Unemployment rate, both sexes       | 10.00% | 6.00%  |

Source: Statistics Canada 1996 & 2001 Census (numbers may not add up due to rounding)

| Labour Force by Industry Division | 1996 | % of total | 2001 | % of total |
|-----------------------------------|------|------------|------|------------|
| Agriculture                       | 10   | 5.00%      | 0    | 0.00%      |
| Mining                            | 15   | 7.50%      | 20   | 11.11%     |
| Manufacturing                     | 10   | 5.00%      | 0    | 0.00%      |
| Construction                      | 10   | 5.00%      | 15   | 8.33%      |
| Transportation. & Utilities       | 20   | 10.00%     | 25   | 13.89%     |
| Retail and Wholesale              | 85   | 42.50%     | 20   | 11.11%     |
| Finance                           | 0    | 0.00%      | 10   | 5.56%      |
| Business & Community Services     | 50   | 25.00%     | 85   | 47.22%     |
| Public Administration             | 15   | 7.50%      | 0    | 0.00%      |
| Total All Industries              | 200  | 100.00%    | 180  | 100.00%    |

Source: Statistics Canada 1996 & 2001 Census (numbers may not add up due to rounding)

### Glendon Labour Force By Industry - 2001

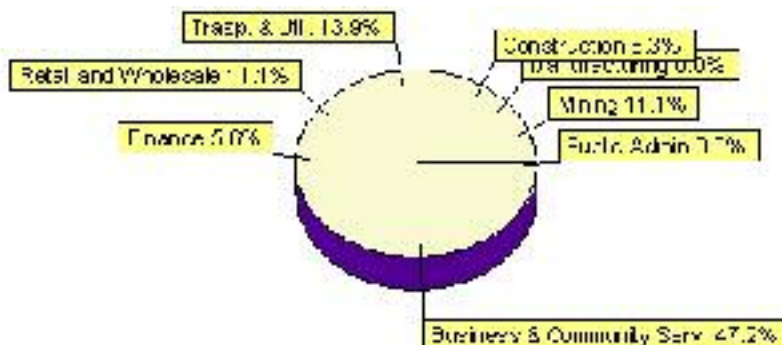

| Labour Force by Major Occupational Groups                         | 1996 | %      | 2001 | %      |
|---|------|--------|------|--------|
| Management occupations  | 20   | 10.00% | 10   | 5.56%  |
| Business, Finances and administrative occupations                 | 15   | 7.50%  | 20   | 11.11% |
| Natural and applied sciences and related occupations              | 0    | 0.00%  | 0    | 0.00%  |
| Health occupations  | 0    | 0.00%  | 10   | 5.56%  |
| Occupations in social science; education; government and religion | 0    | 0.00%  | 15   | 8.33%  |
| Occupations in art; culture; recreation and sport                 | 10   | 5.00%  | 0    | 0.00%  |

|  |     |         |     |         |
|--|-----|---------|-----|---------|
| Sales and service occupations                                  | 70  | 35.00%  | 45  | 25.00%  |
| Trades; transport; equipment operators and related occupations | 50  | 25.00%  | 70  | 38.89%  |
| Occupations unique to primary industry                         | 15  | 7.50%   | 10  | 5.56%   |
| Occupations unique to processing; manufacturing and utilities  | 10  | 5.00%   | 10  | 5.56%   |
| Occupations not elsewhere classified                           | 0   | 0.00%   | 0   | 0.00%   |
| Total - All Occupations (major groups)                         | 200 | 100.00% | 180 | 100.00% |
| Females - All Occupations                                      | 95  | 47.50%  | 70  | 38.89%  |
| Males - All Occupations  | 105 | 52.50%  | 110 | 61.11%  |

Source: Statistics Canada 1996 & 2001 Census (numbers may not add up due to rounding)

---

## Income

| <b>Family Income (Number of Families)</b> | <b>1996</b> | <b>%</b> | <b>2001</b> | <b>%</b> |
|---|-------------|----------|-------------|----------|
| less than \$19,999                        | 15          | 14.29%   | 30          | 27.27%   |
| \$20,000 - \$39,999                       | 45          | 42.86%   | 30          | 27.27%   |
| \$40,000 - \$59,999                       | 10          | 9.52%    | 40          | 36.36%   |
| \$60,000 and over                         | 35          | 33.33%   | 10          | 9.09%    |
| Total number of families                  | 105         | 100.00%  | 110         | 100.00%  |
| Average family income                     | \$39,240    |          | \$44,830    |          |
| Median family income                      | \$27,624    |          | \$41,164    |          |

Source: Statistics Canada 1996 & 2001 Census (numbers may not add up due to rounding)

| <b>Household Income (Number of Households)</b> | <b>1996</b> | <b>%</b> | <b>2001</b> | <b>%</b> |
|--|-------------|----------|-------------|----------|
| less than \$19,999                             | 80          | 43.24%   | 65          | 33.33%   |
| \$20,000 - \$39,999                            | 50          | 27.03%   | 40          | 20.51%   |
| \$40,000 - \$59,999                            | 25          | 13.51%   | 40          | 20.51%   |
| \$60,000 and over                              | 15          | 8.11%    | 55          | 28.21%   |
| Total number of households                     | 185         | 100.00%  | 195         | 100.00%  |
| Average household income                       | \$28,417    |          | \$42,471    |          |
| Median household income                        | \$20,221    |          | \$34,664    |          |

Source: Statistics Canada 1996 & 2001 Census (numbers may not add up due to rounding)

# Building Permits

| Total Building Permit Values          | 2001      | 2002     | 2003      | 2004 | 2005     |
|---------------------------------------|-----------|----------|-----------|------|----------|
| Building Permits Value, Commercial    | \$0       | \$0      | \$0       | \$0  | \$0      |
| Building Permits Value, Industrial    | \$0       | \$0      | \$0       | \$0  | \$0      |
| Building Permits Value, Institutional | \$0       | \$0      | \$0       | \$0  | \$0      |
| Building Permits Value, Residential   | \$125,000 | \$16,000 | \$306,000 | \$0  | \$46,000 |
| Building Permits Value, Total         | \$125,000 | \$16,000 | \$306,000 | \$0  | \$46,000 |
| Total Housing Starts                  | 0         | 0        | 1         | 0    | 0        |

Source: Statistics Canada 2000-2004 Building Permits (numbers may not add up due to rounding)

## Total Housing Starts

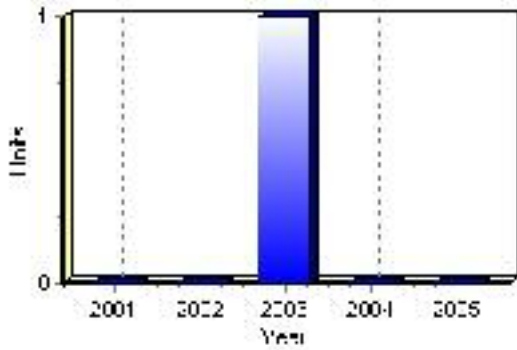

## Value of Building Permits

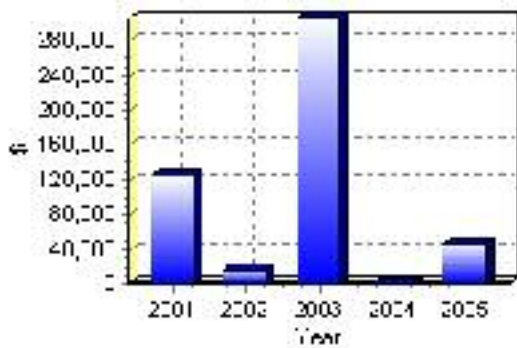

## Dwellings

| <b>Occupied Private Dwellings by Type</b>  | <b>1996</b> | <b>% of total</b> | <b>2001</b> | <b>% of total</b> |
|--|-------------|-------------------|-------------|-------------------|
| Apartments                                 | 25          | 13.16%            | 5           | 2.50%             |
| Detached Duplexes                          | 0           | 0.00%             | 0           | 0.00%             |
| Movable Dwellings                          | 20          | 10.53%            | 20          | 10.00%            |
| Other single attached house                | 10          | 5.26%             | 5           | 2.50%             |
| Row and semi-detached house                | 10          | 5.26%             | 30          | 15.00%            |
| Single-detached house                      | 125         | 65.79%            | 140         | 70.00%            |
| Total number of occupied private dwellings | 190         | 100.00%           | 200         | 100.00%           |
| Private dwellings, owned                   | 130         | 68.42%            | 110         | 55.00%            |
| Private Dwellings, rented                  | 55          | 28.95%            | 85          | 42.50%            |

Source: Statistics Canada 1996 & 2001 Census (numbers may not add up due to rounding)

| <b>Private Dwellings by Period of Construction</b> | <b># of Dwellings</b> | <b>% of total</b> |
|--|-----------------------|-------------------|
| Period of construction, before 1946                | 30                    | 15.38%            |
| Period of construction, 1946 - 1960                | 60                    | 30.77%            |
| Period of construction, 1961 - 1970                | 25                    | 12.82%            |
| Period of construction, 1971 - 1980                | 35                    | 17.95%            |
| Period of construction, 1981 - 1990                | 35                    | 17.95%            |
| Period of construction, 1991 - 2001                | 10                    | 5.13%             |
| Total number of private dwellings constructed      | 195                   | 100.00%           |

Source: Statistics Canada 2001 Census (numbers may not add up due to rounding)

Disclaimer: Information in this profile has been provided from a variety of external sources. Although every effort has been made to ensure the accuracy, currency and reliability of the content and data, AlbertaFirst.com Ltd. accepts no responsibility in this regard.

© AlbertaFirst.com Ltd., 2006.