

# Thorhild

## Population

### Total Population

Population 2004*	478
Population 2003*	478
Population 2002*	478
Population 2001**	460
Population 2000*	486
Population 1996**	486
Population 1991**	449
Population % change 1991-1996	7.61%
Population % change 1996-2001	-1.67%

\* Source: Official Population List, Alberta Municipal Affairs

\*\* Source: Statistics Canada 1991, 1996, & 2001 Census

### Total Population 1991-2001

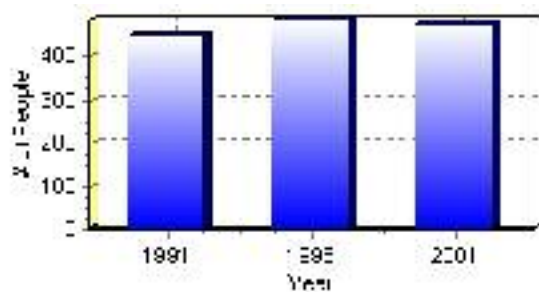

Population by Age and Gender	1996 Male	1996 Female	1996 Total	2001 Male	2001 Female	2001 Total
Age 0 - 4	10	10	20	15	5	20
Age 5 - 14	15	30	45	20	20	40
Age 15 - 19	15	10	25	5	15	20
Age 20 - 24	10	10	20	15	5	20
Age 25 - 34	20	25	45	15	25	40
Age 35 - 44	30	25	55	25	25	50
Age 45 - 54	10	20	30	20	20	40
Age 55 - 64	30	30	60	25	35	60
Age 65 - 74	40	40	80	35	40	75
Age 75 and older	40	60	100	35	55	90
Total All Persons	225	260	485	220	245	465

Source: Statistics Canada 1996 & 2001 Census (numbers may not add up due to rounding)

### Thorhild Population by Age Group (2001)

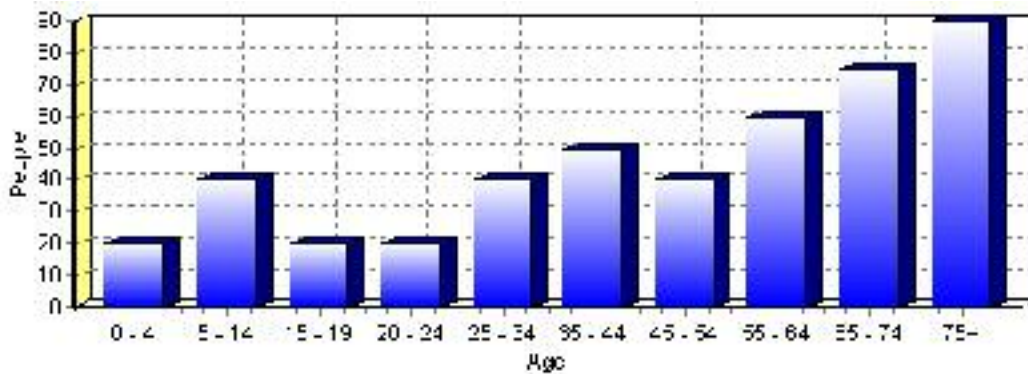

# Education Statistics

Highest level of schooling for Population 20yrs and older	2001	%
People without high school certificates	165	47.14%
People with high school certificates	20	5.71%
People with trades or non-university certificate or diploma	115	32.86%
People with post-secondary education (not completed)	20	5.71%
People with university diploma/certificate	0	0.00%
People with university degree	40	11.43%
Total Population 20 years and older	350	100.00%

Source: Statistics Canada 2001 Census (numbers may not add up due to rounding)

## Thorhild Highest Level of Schooling 2001

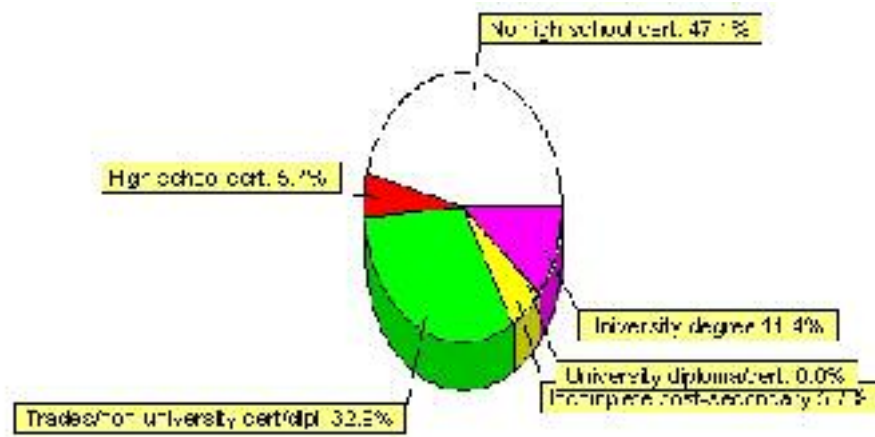

Population with Post Secondary Qualifications	1996	%	2001	%
Agriculture and biological sciences	10	12.50%	0	0.00%
Commerce, management and business administration	0	0.00%	25	16.13%
Educational, recreational and counseling services	20	25.00%	30	19.35%
Engineering and applied science tech. and trades	30	37.50%	40	25.81%
Engineering and applied sciences	0	0.00%	10	6.45%
Fine and applied arts	10	12.50%	0	0.00%
Health professionals, science and technologies	0	0.00%	25	16.13%
Humanities and related fields	0	0.00%	10	6.45%
Mathematics and physical sciences	0	0.00%	0	0.00%
Social sciences and related fields	10	12.50%	0	0.00%
Other and/or no specialization	0	0.00%	0	0.00%
Total people with post secondary qualifications	80	100.00%	155	100.00%
Females with post-secondary qualifications	35	43.75%	65	41.94%
Males with post-secondary qualifications	45	56.25%	90	58.06%

Source: Statistics Canada 1996 & 2001 Census (numbers may not add up due to rounding)

## Labour Force

Labour force by activity	1996	2001
In the labour force, both sexes	180	185
Not in the labour force, both sexes	200	180
Total population 15 and over	380	365
Employed, both sexes	160	170
Unemployed, both sexes	15	15
Participation rate, both sexes	47.00%	51.00%
Unemployment rate, both sexes	8.00%	8.00%

Source: Statistics Canada 1996 & 2001 Census (numbers may not add up due to rounding)

Labour Force by Industry Division	1996	% of total	2001	% of total
Agriculture	20	11.76%	10	5.41%
Mining	0	0.00%	15	8.11%
Manufacturing	10	5.88%	15	8.11%
Construction	15	8.82%	20	10.81%
Transportation. & Utilities	0	0.00%	0	0.00%
Retail and Wholesale	50	29.41%	40	21.62%
Finance	0	0.00%	10	5.41%
Business & Community Services	50	29.41%	55	29.73%
Public Administration	0	0.00%	10	5.41%
Total All Industries	170	100.00%	185	100.00%

Source: Statistics Canada 1996 & 2001 Census (numbers may not add up due to rounding)

### Thorhild Labour Force By Industry - 2001

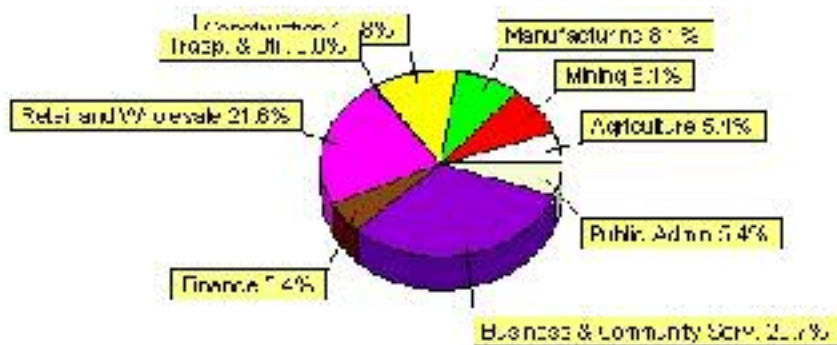

Labour Force by Major Occupational Groups	1996	%	2001	%
Management occupations	30	17.14%	20	10.81%
Business, Finances and administrative occupations	15	8.57%	15	8.11%
Natural and applied sciences and related occupations	0	0.00%	0	0.00%
Health occupations	10	5.71%	10	5.41%
Occupations in social science; education; government and religion	10	5.71%	0	0.00%
Occupations in art; culture; recreation and sport	0	0.00%	0	0.00%

Sales and service occupations	55	31.43%	80	43.24%
Trades; transport; equipment operators and related occupations	20	11.43%	30	16.22%
Occupations unique to primary industry	15	8.57%	15	8.11%
Occupations unique to processing; manufacturing and utilities	10	5.71%	15	8.11%
Occupations not elsewhere classified	10	5.71%	0	0.00%
Total - All Occupations (major groups)	175	100.00%	185	100.00%
Females - All Occupations	100	57.14%	90	48.65%
Males - All Occupations	75	42.86%	100	54.05%

Source: Statistics Canada 1996 & 2001 Census (numbers may not add up due to rounding)

---

# Family Expenditure

Expenditure Category	1992	% of total	1996	% of total
Food and Shelter	\$1,957,410	39.58%	\$1,854,215	37.94%
Clothing	\$306,030	6.19%	\$238,992	4.89%
Education and Reading materials	\$81,585	1.65%	\$85,381	1.75%
Health and Personal care	\$322,035	6.51%	\$331,050	6.77%
Hshld. operations and furnishings	\$537,150	10.86%	\$652,660	13.35%
Recreation	\$334,560	6.77%	\$309,680	6.34%
Transportation	\$1,005,285	20.33%	\$886,821	18.15%
Miscellaneous	\$396,690	8.02%	\$528,470	10.81%
Total Current Consumption	\$4,945,290	100.00%	\$4,887,269	100.00%
Total # of Households	220		234	
Average Consumption per Household	\$22,479		\$20,886	

Source: Statistics Canada Family Expenditure Survey 1992 & 1996 (numbers may not add up due to rounding).

## Thorhild Family Expenditures (1996)

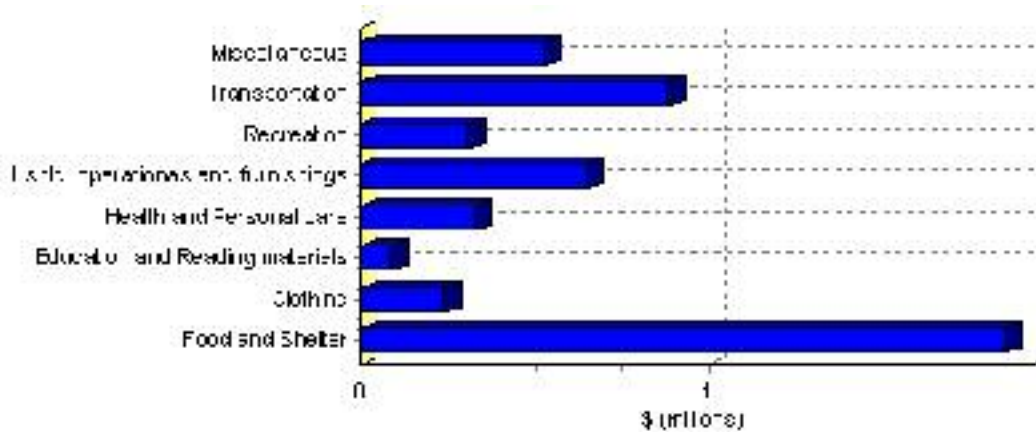

# Building Permits

Total Building Permit Values	2001	2002	2003	2004	2005
Building Permits Value, Commercial	\$0	\$2,051,000	\$115,000	\$300,000	\$0
Building Permits Value, Industrial	\$0	\$0	\$170,000	\$0	\$0
Building Permits Value, Institutional	\$0	\$1,893,000	\$0	\$1,000	\$32,000
Building Permits Value, Residential	\$3,000	\$54,000	\$310,000	\$37,000	\$37,000
Building Permits Value, Total	\$3,000	\$3,998,000	\$595,000	\$338,000	\$69,000
Total Housing Starts	0	2	3	1	0

Source: Statistics Canada 2000-2004 Building Permits (numbers may not add up due to rounding)

## Total Housing Starts

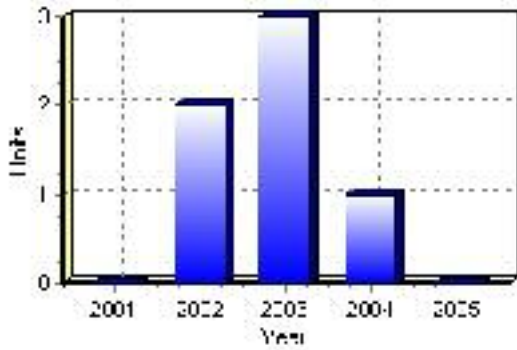

## Value of Building Permits

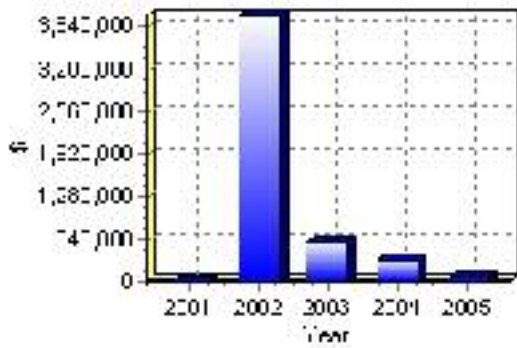

## Dwellings

<b>Occupied Private Dwellings by Type</b>	<b>1996</b>	<b>% of total</b>	<b>2001</b>	<b>% of total</b>
Apartments	0	0.00%	0	0.00%
Detached Duplexes	0	0.00%	5	2.22%
Movable Dwellings	0	0.00%	10	4.44%
Other single attached house	10	4.26%	5	2.22%
Row and semi-detached house	30	12.77%	20	8.89%
Single-detached house	185	78.72%	185	82.22%
Total number of occupied private dwellings	235	100.00%	225	100.00%
Private dwellings, owned	160	68.09%	125	55.56%
Private Dwellings, rented	75	31.91%	100	44.44%

Source: Statistics Canada 1996 & 2001 Census (numbers may not add up due to rounding)

<b>Private Dwellings by Period of Construction</b>	<b># of Dwellings</b>	<b>% of total</b>
Period of construction, before 1946	10	4.44%
Period of construction, 1946 - 1960	90	40.00%
Period of construction, 1961 - 1970	60	26.67%
Period of construction, 1971 - 1980	55	24.44%
Period of construction, 1981 - 1990	10	4.44%
Period of construction, 1991 - 2001	0	0.00%
Total number of private dwellings constructed	225	100.00%

Source: Statistics Canada 2001 Census (numbers may not add up due to rounding)

Disclaimer: Information in this profile has been provided from a variety of external sources. Although every effort has been made to ensure the accuracy, currency and reliability of the content and data, AlbertaFirst.com Ltd. accepts no responsibility in this regard.

© AlbertaFirst.com Ltd., 2006.