

# Wainwright No. 61, M.D. of

## Population

### Total Population

Population 2004*	4,231
Population 2003*	4,231
Population 2002*	4,231
Population 2001**	4,235
Population 2000*	4,044
Population 1996**	4,044
Population 1991**	3,919
Population % change 1991-1996	3.09%
Population % change 1996-2001	4.42%

\* Source: Official Population List, Alberta Municipal Affairs  
\*\* Source: Statistics Canada 1991, 1996, & 2001 Census

### Total Population 1991-2001

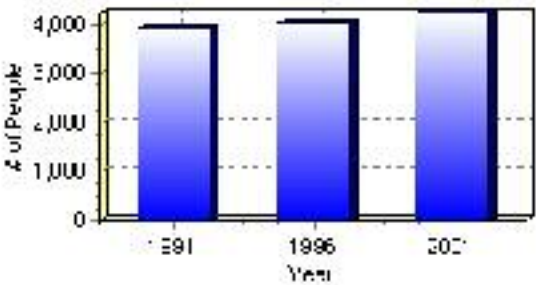

Population by Age and Gender	1996 Male	1996 Female	1996 Total	2001 Male	2001 Female	2001 Total
Age 0 - 4	155	170	325	150	130	280
Age 5 - 14	440	365	805	350	345	695
Age 15 - 19	180	160	340	260	145	405
Age 20 - 24	115	120	235	255	85	340
Age 25 - 34	315	305	620	250	250	500
Age 35 - 44	395	360	755	450	355	805
Age 45 - 54	220	195	415	330	265	595
Age 55 - 64	150	125	275	160	145	305
Age 65 - 74	105	80	185	115	80	195
Age 75 and older	55	35	90	65	40	105
Total All Persons	2,135	1,910	4,045	2,385	1,845	4,230

Source: Statistics Canada 1996 & 2001 Census (numbers may not add up due to rounding)

### Wainwright No. 61, M.D. of Population by Age Group (2001)

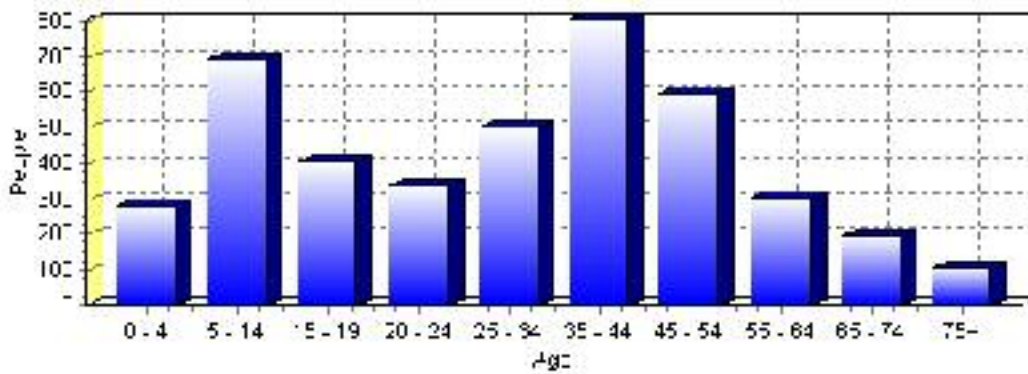

# Education Statistics

Highest level of schooling for Population 20yrs and older	2001	%
People without high school certificates	1,180	41.40%
People with high school certificates	375	13.16%
People with trades or non-university certificate or diploma	860	30.18%
People with post-secondary education (not completed)	265	9.30%
People with university diploma/certificate	80	2.81%
People with university degree	90	3.16%
Total Population 20 years and older	2,850	100.00%

Source: Statistics Canada 2001 Census (numbers may not add up due to rounding)

## Wainwright No. 61, M.D. of Highest Level of Schooling 2001

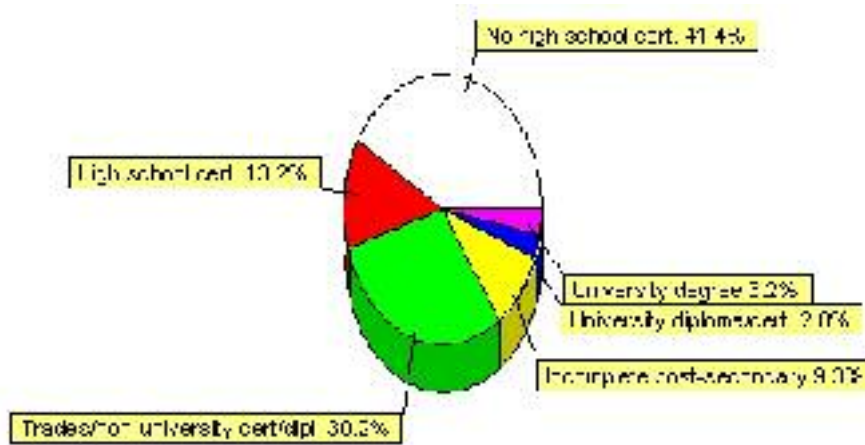

Population with Post Secondary Qualifications	1996	%	2001	%
Agriculture and biological sciences	85	9.09%	110	10.53%
Commerce, management and business administration	230	24.60%	255	24.40%
Educational, recreational and counseling services	110	11.76%	105	10.05%
Engineering and applied science tech. and trades	275	29.41%	325	31.10%
Engineering and applied sciences	0	0.00%	10	0.96%
Fine and applied arts	40	4.28%	55	5.26%
Health professionals, science and technologies	95	10.16%	120	11.48%
Humanities and related fields	45	4.81%	10	0.96%
Mathematics and physical sciences	10	1.07%	0	0.00%
Social sciences and related fields	35	3.74%	45	4.31%
Other and/or no specialization	0	0.00%	0	0.00%
Total people with post secondary qualifications	935	100.00%	1,045	100.00%
Females with post-secondary qualifications	490	52.41%	525	50.24%
Males with post-secondary qualifications	445	47.59%	520	49.76%

Source: Statistics Canada 1996 & 2001 Census (numbers may not add up due to rounding)

## Labour Force

Labour force by activity	1996	2001
In the labour force, both sexes	2,415	2,570
Not in the labour force, both sexes	510	685
Total population 15 and over	2,925	3,250
Employed, both sexes	2,345	2,550
Unemployed, both sexes	70	20
Participation rate, both sexes	83.00%	79.00%
Unemployment rate, both sexes	2.00%	1.00%

Source: Statistics Canada 1996 & 2001 Census (numbers may not add up due to rounding)

Labour Force by Industry Division	1996	% of total	2001	% of total
Agriculture	935	38.80%	910	35.41%
Mining	205	8.51%	195	7.59%
Manufacturing	30	1.24%	50	1.95%
Construction	95	3.94%	160	6.23%
Transportation. & Utilities	125	5.19%	75	2.92%
Retail and Wholesale	235	9.75%	210	8.17%
Finance	50	2.07%	60	2.33%
Business & Community Services	640	26.56%	425	16.54%
Public Administration	315	13.07%	490	19.07%
Total All Industries	2,410	100.00%	2,570	100.00%

Source: Statistics Canada 1996 & 2001 Census (numbers may not add up due to rounding)

### Wainwright No. 61, M.D. of Labour Force By Industry - 2001

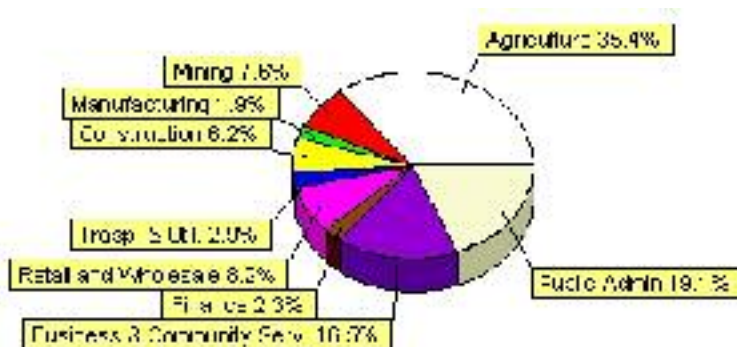

Labour Force by Major Occupational Groups	1996	%	2001	%
Management occupations	125	5.18%	160	6.23%
Business, Finances and administrative occupations	280	11.59%	250	9.73%
Natural and applied sciences and related occupations	45	1.86%	45	1.75%
Health occupations	55	2.28%	50	1.95%
Occupations in social science; education; government and religion	95	3.93%	85	3.31%
Occupations in art; culture; recreation and sport	40	1.66%	0	0.00%

Sales and service occupations	540	22.36%	675	26.26%
Trades; transport; equipment operators and related occupations	260	10.77%	255	9.92%
Occupations unique to primary industry	875	36.23%	980	38.13%
Occupations unique to processing; manufacturing and utilities	100	4.14%	50	1.95%
Occupations not elsewhere classified	10	0.41%	0	0.00%
Total - All Occupations (major groups)	2,415	100.00%	2,570	100.00%
Females - All Occupations	1,045	43.27%	975	37.94%
Males - All Occupations	1,370	56.73%	1,590	61.87%

Source: Statistics Canada 1996 & 2001 Census (numbers may not add up due to rounding)

---

## Income

---

<b>Family Income (Number of Families)</b>	<b>1996</b>	<b>%</b>	<b>2001</b>	<b>%</b>
less than \$19,999	75	7.81%	95	10.61%
\$20,000 - \$39,999	225	23.44%	240	26.82%
\$40,000 - \$59,999	305	31.77%	200	22.35%
\$60,000 and over	355	36.98%	380	42.46%
Total number of families	960	100.00%	915	102.23%
Average family income	\$53,775		\$62,395	
Median family income	\$53,304		\$60,194	

Source: Statistics Canada 1996 & 2001 Census (numbers may not add up due to rounding)

---

---

<b>Household Income (Number of Households)</b>	<b>1996</b>	<b>%</b>	<b>2001</b>	<b>%</b>
less than \$19,999	180	14.94%	165	13.31%
\$20,000 - \$39,999	315	26.14%	270	21.77%
\$40,000 - \$59,999	330	27.39%	230	18.55%
\$60,000 and over	115	9.54%	575	46.37%
Total number of households	1,205	100.00%	1,240	100.00%
Average household income	\$48,690		\$59,101	
Median household income	\$46,273		\$56,635	

Source: Statistics Canada 1996 & 2001 Census (numbers may not add up due to rounding)

---

# Building Permits

Total Building Permit Values	2001	2002	2003	2004	2005
Building Permits Value, Commercial	\$262,000	\$300,000	\$147,000	\$1,085,000	\$0
Building Permits Value, Industrial	\$6,135,000	\$65,000	\$6,500,000	\$1,007,000	\$300,000
Building Permits Value, Institutional	\$0	\$193,000	\$280,000	\$0	\$100,000
Building Permits Value, Residential	\$3,495,000	\$5,160,000	\$3,558,000	\$4,112,000	\$4,382,000
Building Permits Value, Total	\$9,892,000	\$5,718,000	\$10,485,000	\$6,204,000	\$4,782,000
Total Housing Starts	20	27	17	21	22

Source: Statistics Canada 2000-2004 Building Permits (numbers may not add up due to rounding)

## Total Housing Starts

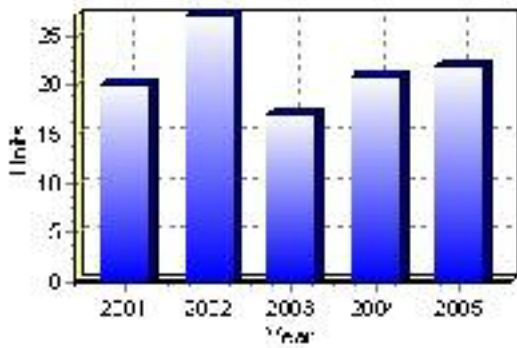

## Value of Building Permits

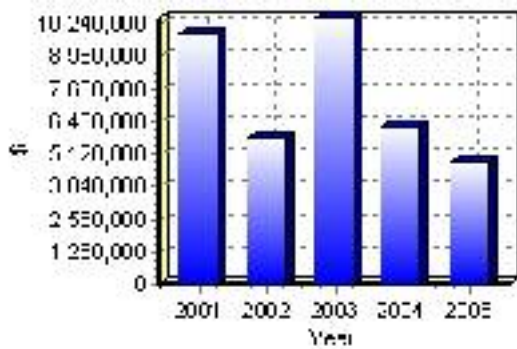

## Dwellings

<b>Occupied Private Dwellings by Type</b>	<b>1996</b>	<b>% of total</b>	<b>2001</b>	<b>% of total</b>
Apartments	0	0.00%	0	0.00%
Detached Duplexes	0	0.00%	0	0.00%
Movable Dwellings	95	7.88%	75	6.05%
Other single attached house	0	0.00%	0	0.00%
Row and semi-detached house	115	9.54%	110	8.87%
Single-detached house	995	82.57%	1,055	85.08%
Total number of occupied private dwellings	1,205	100.00%	1,240	100.00%
Private dwellings, owned	905	75.10%	1,040	83.87%
Private Dwellings, rented	300	24.90%	200	16.13%

Source: Statistics Canada 1996 & 2001 Census (numbers may not add up due to rounding)

<b>Private Dwellings by Period of Construction</b>	<b># of Dwellings</b>	<b>% of total</b>
Period of construction, before 1946	250	20.24%
Period of construction, 1946 - 1960	180	14.57%
Period of construction, 1961 - 1970	180	14.57%
Period of construction, 1971 - 1980	215	17.41%
Period of construction, 1981 - 1990	205	16.60%
Period of construction, 1991 - 2001	205	16.60%
Total number of private dwellings constructed	1,235	100.00%

Source: Statistics Canada 2001 Census (numbers may not add up due to rounding)



# Farming

Wainwright No. 61, M.D. of Total Farm Area : 600 acres

Farms by Total Farm Area (2001)	# of Farms	% of total
Farms - Under 129 acres	55	9.18%
Farms - 130 to 239 acres	68	11.35%
Farms - 240 to 559 acres	90	15.03%
Farms - 560 to 759 acres	44	7.35%
Farms - 760 to 1,119 acres	65	10.85%
Farms - 1,120 to 1,599 acres	81	13.52%
Farms - 1,600 to 2,239 acres	77	12.85%
Farms - 2,240 acres and over	119	19.87%
Total number of farms reporting	599	100.00%

Source: Statistics Canada 2001 Census of Agriculture(numbers may not add up due to rounding)

## # of Farms by Total Farm Area

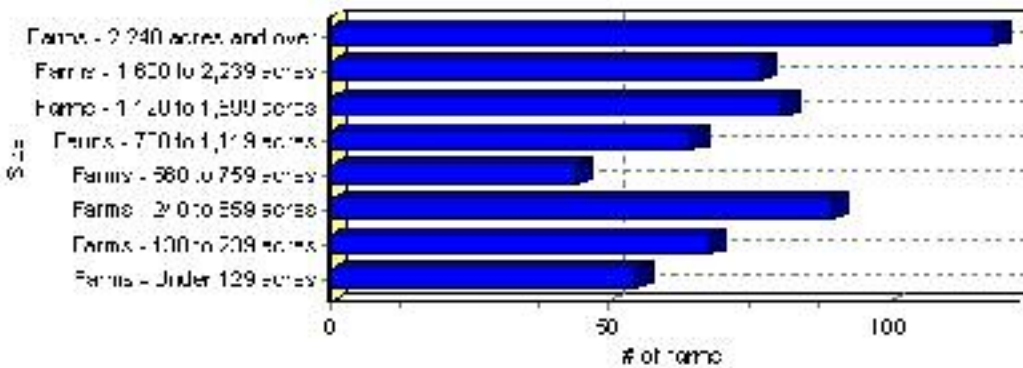

Farms by Total Gross Farm Receipts - 2001	# of Farms	% of total
Farms gross farm receipts - under \$9,999	65	10.85%
Farms gross farm receipts - \$10,000 to \$49,999	145	24.21%
Farms gross farm receipts - \$50,000 to \$99,999	105	17.53%
Farms gross farm receipts - \$100,000 to \$249,999	158	26.38%
Farms gross farm receipts - \$250,000 to \$499,999	85	14.19%
Farms gross farm receipts - \$500,000 and over	41	6.84%
Total number of farms reporting	599	100.00%

Source: Statistics Canada 2001 Census of Agriculture(numbers may not add up due to rounding)

## Total Gross Farm Receipts

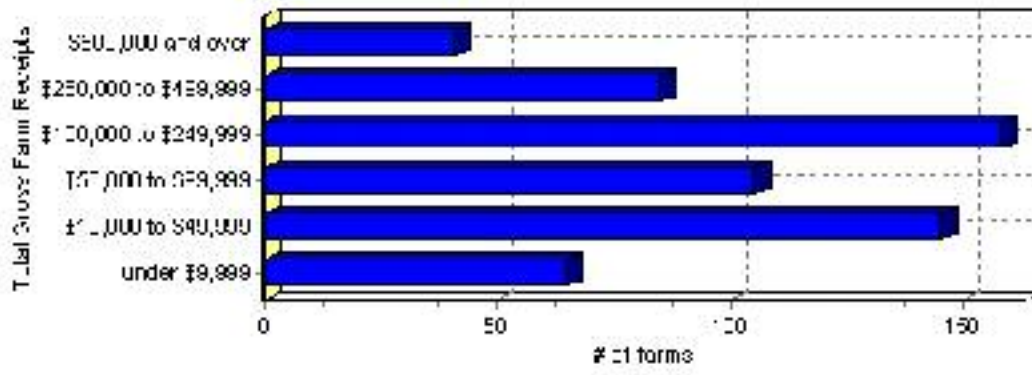

## Farming, Continued

Characteristics of Farm Operators	#	%
Age - Under 35 years	115	13.22%
Age - 35 to 54 years	470	54.02%
Age - 55 years and over	280	32.18%
Average age of operators	50	
Number of operators - Female	240	27.59%
Number of operators - Male	635	72.99%
Total number of operators reporting	870	100.00%

Source: Statistics Canada 2001 Census of Agriculture(numbers may not add up due to rounding)

### Age of Farm Operators

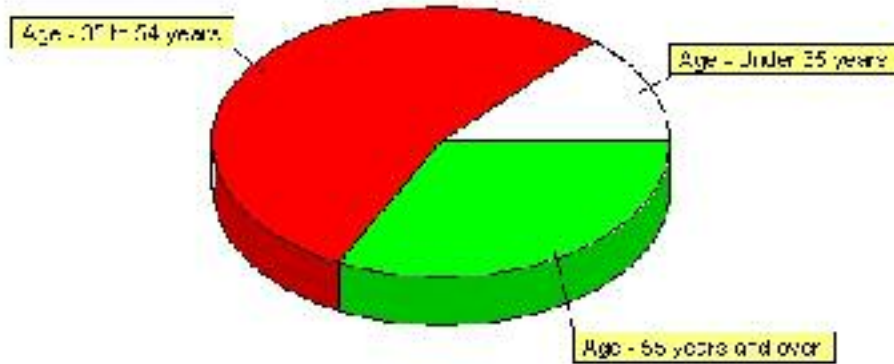

# Projects

## Summary of Projects in Wainwright No. 61, M.D. of as of September 2006

Project Sector	Number of Projects	Project Cost
Other Industrial	1	\$3,600,000
Total	1	\$3,600,000

This inventory lists projects in Alberta that have recently been completed, are under construction, or are proposed to start construction. Not all projects are listed due to reasons of confidentiality and/or due to information not being available at the time of printing. Project data is obtained from public information sources, where possible, this data has been verified with the project proponent/developer, users of the Inventory may wish to confirm project data with the proponent/developer. The inventory does not breakdown project expenditures by any given year. The cost of a project is the value of expenditures expected over all phases of project construction, which may span over two or more years. Cost of projects listed in the Inventory are estimated values only. Source: Alberta Economic Development, 2004.

## Value of Projects by Sector (as of September 2006)

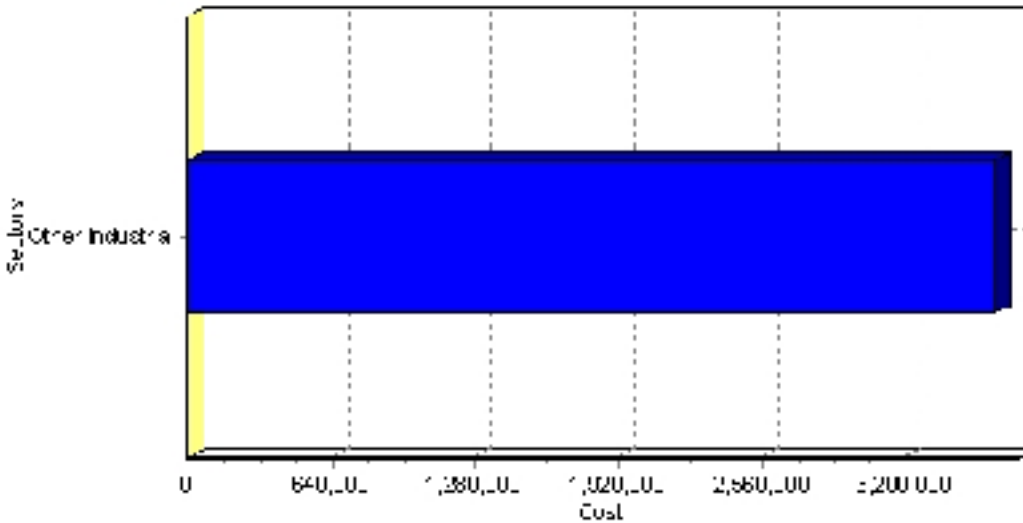

Project Status	Number of Projects	Project Cost
Proposed	1	\$3,600,000
Total	1	\$3,600,000

This inventory lists projects in Alberta that have recently been completed, are under construction, or are proposed to start construction. Not all projects are listed due to reasons of confidentiality and/or due to information not being available at the time of printing. Project data is obtained from public information sources, where possible, this data has been verified with the project proponent/developer, users of the Inventory may wish to confirm project data with the proponent/developer. The inventory does not breakdown project expenditures by any given year. The cost of a project is the value of expenditures expected over all phases of project construction, which may span over two or more years. Cost of projects listed in the Inventory are estimated values only. Source: Alberta Economic Development, 2004.

**Largest Projects in Wainwright No. 61, M.D. of as of September 2006**

<b>Company Name</b>	<b>Project Description</b>	<b>Project Location</b>	<b>Project Cost</b>	<b>Construction Schedule</b>	<b>Status</b>
Defence Construction Canada	Opposing Force Facility, CFB Wainwright	MD of Wainwright	\$3,600,000	-	Proposed

Disclaimer: Information in this profile has been provided from a variety of external sources. Although every effort has been made to ensure the accuracy, currency and reliability of the content and data, AlbertaFirst.com Ltd. accepts no responsibility in this regard.

© AlbertaFirst.com Ltd., 2006.