

Edson

www.townofedson.ca

Welcome

Welcome to our community. We hope the information contained within this profile is useful. If additional information is required, please contact our representative from the "Key Contacts" section.

Area Overview

The Town of Edson was named after Edson J. Chamberlain, General Manager of the Grand Trunk Pacific Railroad, in 1911. The town was incorporated in the same year. Today, Edson has a population of 8,365. Edson has a full range of recreational facilities, excellent health care services, a high quality education system, and a vibrant business sector that serves all of the shopping needs of the local residents.

Edson serves a trading population of approximately 14,000 people. Edson is strategically located on Highway 16 - the Trans Canada Yellowhead Route and benefits from the private, commercial and industrial traffic. The Trans Canada Yellowhead Route carries some of the heaviest traffic flow in Alberta, and has been officially declared the second Trans Canada Highway. Approximately 18,000 vehicles pass through Edson daily.

Community Services

Municipal

Town of Edson
605 - 50 Street,
Box 6300
Edson, Alberta
T7E 1T7
Tel: 780-723-4401
Fax: 780-723-3508

Administration Utilities

[water, sewers]

Public Library

Recreation Provincial

Attorney General- Provincial Court Alberta

Opportunity Company Economic Development

Environment Land Reclamation

Family & Social Services

Forestry Lands & Wildlife

Health

- Mental Health Clinic Labour

- Client Services Division Medical Examiner

- Coroner Motor Transport Services Division Motor Vehicle Division Property Management Division Public Works, Supply and Services Solicitor General Transportation and Utilities Federal Employment & Immigration Canada Environment Canada Canada Post Royal Canadian Mounted Police

Community Lifestyle

Recreation

Recreational facilities in Edson include an indoor swimming pool with a waterslide, 8-sheet curling rink, 18-hole golf course, 2 indoor ice arenas, 4 outdoor ice arenas, 2 tennis courts, 12 baseball diamonds, Vision Park [21 Ball Diamonds], 2 cross-country ski trail systems, hiking trails, a movie theatre, mini-golf/driving range, public library, 2 craft centres, bowling alley/indoor mini-golf facility, art room, rodeo/gymkhana grounds, shooting/archery range, fitness & racquetball club, weightlifting club, snowmobile areas and numerous lakes and rivers for canoeing & fishing. There is also a theatre for performing arts, and 2 local museums.

The Edson Friendship Centre offers a variety of programs and services to the community. Some of their initiatives include a Computer Based Learning Centre, recreational activities and cultural programs, and services for seniors, women and youth. The Family Life Improvement Program, Family Support Worker, and Family in Need Programs offer services to those who may be experiencing difficulty in their lives.

Contact the Edson Friendship Centre

[Tel: 403-723-5494].

Nearby **campgrounds** include Club No Jack Campground, East of Edson R.V. Resort, Edson Lions Park Campground, Edson Rest Area, Fickle Lake, Hornbeck Creek Provincial Recreation Area, Little Sundance Creek, Long Lake Campground, Minnow Lake, Bear Lake Campground, Willmore Recreation Park and Wolf Lake.

Community Organizations

Locally-based community groups include the Benevolent & Protective Order of Elks [BPOE #87], Edson & District Chamber of Commerce, Edson Kinette Club, Edson Kinsmen Club, Edson Lioness Club, Edson Lions Club, Edson Masonic Lodge, Edson Rotary Club, Edson Shrine Club, Independent Order of Oddfellows K40 Club, Knights of Columbus, Ladies Auxiliary to the Canadian Legion, Order of the Eastern Star, Order of the Royal Purple, Royal Canadian Air Cadets, Royal Canadian Army Cadets, Royal Canadian Legion Joe Wynne Br. #51, and the Welcome Rebekah Lodge #45. The F.S.C.C. Community Resource Directory, available from the Town Office, lists the numerous Recreation and Social Clubs in Edson, as well as the various Service Clubs and Services for Seniors.

Religious Services

Churches and church organizations in Edson include the Anglican Church Women, Bethel Pentecostal Tabernacle, Catholic Women's League, Church of Christ, Church of Jesus Christ of Latter Day Saints, Community Service System - Edson Branch, Edson Alliance Church, Edson Ministerial Association, Edson United Church, Edson United Church Women, Grace Evangelical Lutheran Women, Hospital Chaplaincy Program, Jehovah's Witnesses, New Hope Family Fellowship, Edson Baptist Church, Edson-Peers Christian Reformed Church, Edson Christian Women's Lunch Club, Edson Mennonite Church, Sacred Heart Catholic Parish, Seventh-Day Adventist Church, St. Andrew's Russian Orthodox Church, and the St. Catherine's Anglican Church.

Hospitality

Accommodation

Aries Motel
Best Western
High Road Inn
Black Gold Inn
Castle Motel
Cedars Motel
Commodore Hotel
Foxwood Inn & Suites
Guest House Inn & Suites
Mini Hotel
Moose Creek Hotel
Odyssey Motor Inn
Park Avenue Motel
Summerland Inn
Summit Motel
Sundowner Inn
Super 8 Motel

Totem Motel

Restaurants

A & W

Bean There Dunk That

Blue Jay Cafe

Boston Pizza Branch

Inn Restaurant

Castle Restaurant

Comodore Restaurant and Pizza

Dairy Queen

Ernie O's Restaurant and Pub

Golden Honey Reastaurant

Kentucky Fried Chicken

Legends Pizza & Family

Restaurant Li's

Restaurant MacDonalds

Mountain Pizza and Steakhouse Ltd.

Panago Pizza

Polar Bear Pizza

Quizno's

Royale Pizza

Smitty's Family Restaurant

Subway

Tim Hortons

Wendys

Economic Base

Resources available locally include coal, clay, sand/gravel, oil and natural gas, timber, and fish. The Town's growth has been based on the rich natural resources in the region. Initially, the railroad provided access to the rich Alberta Coal Branch, and in the 1930's, coal from the Branch was being distributed to Canadian and world markets.

In the 1960's, petroleum and related industries added to the prosperity of the Edson district. In addition, the coal industry was revitalized in the 1970's, with the launching of 2 mines in the area.

More recently, the forestry industry has been another major employer in the area. Agriculture is also an important mainstay in the surrounding region. In the future, the area's natural resources are expected to remain major contributors to the Edson economy.

Economic Facts

Products available locally include forest products, straw, hay, cereal grains, dairy products, cattle, poultry, horses, sheep, hogs, honey, seed potatoes and vegetables.

Major Businesses Products/Services

Luscar Sterco [1977] Ltd.

Mining Weyerhaeuser

Canada Forestry

Sundance Forest

Industries Forestry

Trans Canada Oil and Gas

Linford Foods

IGA Food/Groceries

Canadian National Railway
Railway Transportation
Extra Foods Food/Groceries
Johnson & Herbert Construction
Construction Services

Financial Institutions

Alberta Treasury Branch
Bank of Nova Scotia
Canadian Imperial
Bank of Commerce
Edson Savings & Credit Union
Royal Bank of Canada

Emergency Services

All of Edson's Emergency Services are served by the **911** number.

Fire Protection

Edson is served by a volunteer fire department
[Tel: 780-723-3100].

911 Police Services

Edson is served by a local detachment of the Royal Canadian Mounted Police [RCMP]
[Tel: 780-723-8800].

911 Ambulance Services

24-hour ambulance service is available within a 30 mile radius of Edson
[Tel: 780-723-3137]. 911

Health Care

Edson has a hospital with 50 active beds and a nursing home with a 50-bed capacity.

Other medical services include 8 doctors, 1 surgeon, 1 part-time gynaecologist, 4 dentists, 1 denturist, 1 part-time optometrist, 2 chiropractors, 2 full-time and 1 part-time physiotherapists, 1 medical clinic and 1 health unit.

Facilities for senior citizens include a senior citizen's lodge with a 55-bed capacity.

Key Contacts for Business Development

Municipal

Town of Edson
605 - 50 Street,
Box 6300
Edson, Alberta
T7E 1T7
Tel: 780-723-4401
Fax: 780-723-3508

Greg Pasychny
Mayor

Clarence Joly
Town Manager
clarencej@townofedson.ca

Edson & District
Chamber of Commerce
5433 - 3 Avenue
Edson, Alberta
T7E 1L5
Tel: 780-723-4918
Fax: 780-723-5545

Provincial (Updated May 2006)

Ivan Strang
Member of the Legislative Assembly [MLA]
West Yellowhead

Constituency

Constituency Office
P.O. Box 7859
505 - 50 Street
Edson, AB
T7E 1V9
Phone: (780) 723-3601
Toll Free: 1-800-661-6517
Fax: (780) 723-2915
west.yellowhead@assembly.ab.ca

Legislature Office

#612 Legislature
Annex 9718 - 107 Street
Edmonton, AB
T5K 1E4
Phone: (780) 415-0986
Fax: (780) 415-0951

Alberta Economic Development

Cathy Goulet,
Regional Director
cathy.goulet@gov.ab.ca

Christine Lockhart,
Information Officer
chris.lockhart@gov.ab.ca
111 Provincial Building
111 - 54 Street
Edson, Alberta
T7E 1T2
Tel: 780-723-8229
Fax: 780-723-8240

Federal (Updated May 2006)

Rob Merrifield

Member of Parliament [MP]
Yellowhead Constituency

Parliamentary Address

House of Commons
Ottawa, Ontario
K1A 0A6
Telephone: (613) 992-1653
Fax: (613) 992-3459
E-Mail: Merrifield.R@parl.gc.ca

Constituency Address

119 - 50th Street,
PO Box 7887
Edson, Alberta
T7E 1V9
Telephone: (780) 723-6068 1-800-268-7117
Fax: (780) 723-5060
TTY:
E-Mail:
5023 - 50 Avenue,
P.O. Box 1495
Whitecourt, Alberta
T7S 1P3
Telephone: (780) 706-2067
Fax: (780) 706-2085
TTY:
E-Mail:

Location

The Town of Edson is located in the Yellowhead County, on Highway 16. It is 199 km west of Edmonton, 163 km east of Jasper, and 453 km northwest of Calgary.



Strategically located in Alberta

Post Secondary Education

Adult education is available from the Edson Further Education Council.

Edmonton-based post-secondary institutions such as The University of Alberta, Northern Alberta Institute of Technology [NAIT], and Grant MacEwan College are available.

Taxation

	<u>Residential/Farmland</u>	<u>Non-Residential</u>
2006		
Municipal Tax Rate	6.6647	15.8908
Education - Alberta School Foundation Fund Tax Rate	3.5879	5.5518
Education Opted Out Tax Rate	3.5879	5.5518
Seniors Lodge Accommodation Tax Rate	.2974	.2974

Mill Rates [1999]

Residential - Public 14.76
Residential - Separate 15.26
Non-Residential - Public 25.82
Non-Residential - Separate 25.61

Transportation

Air Service

The Edson Airport has all-weather facilities and a 1,825-metre runway. Alpine Helicopters, Skyline Helicopters and Thebacha Helicopters provide charter service. The nearest commercial and air freight services are at Edmonton International airport.

Rail Service

Canadian National Railways provides freight service to Edson. Spur trackage is available. In addition, VIA Rail provides passenger rail service to Edson.

Highways

Connecting highways are Highway 16 (Yellowhead Highway) east-west, Highway 47 south, and Secondary Highway 748 north.

Trucking Firms (not all firms are listed)

Grimshaw Trucking; Formula Transport; Ro-Don Transport Byers Transport; Swanberg Bros.Trucking Steve's Trucking; Kos Corp Oilfield

Transportation

Bus Services

Local bus service is available from Legion Bus, Senior Citizen Bus, Beaupre Bus Service and Dicken's Transportation.

Greyhound Bus Lines provides regularly scheduled inter-community service.

Couriers and Taxi's

Greyhound Courier Express, Loomis Courier, Purolator Courier, Mustang Taxi, Edson Taxi

Utilities

Electrical

Power Fortis
Alberta
310-9473

Natural Gas

Atco Gas

5130 - 1 Avenue

Edson, Alberta

T7E 1S9

Tel: 780-723-4050

Yellowhead Gas

Co-op Ltd. [Rural areas]

Box 7230

Edson, Alberta

T7E 1V5

Tel: 780-723-6085

Telephone

Telus Communications Inc.

Tel: 310-2255

Water Supply

Water is supplied by the Town of Edson.

Waste Management

Residential garbage is collected weekly, while commercial and industrial garbage is collected by contract agreement.

Rainbow Waste, based in Edson, provides this service.

Population

Total Population

Population 2004*	7,815
Population 2003*	7,815
Population 2002*	7,815
Population 2001**	7,585
Population 2000*	7,399
Population 1996**	7,399
Population 1991**	7,323
Population % change 1991-1996	1.03%
Population % change 1996-2001	5.32%

* Source: Official Population List, Alberta Municipal Affairs
 ** Source: Statistics Canada 1991, 1996, & 2001 Census

Total Population 1991-2001

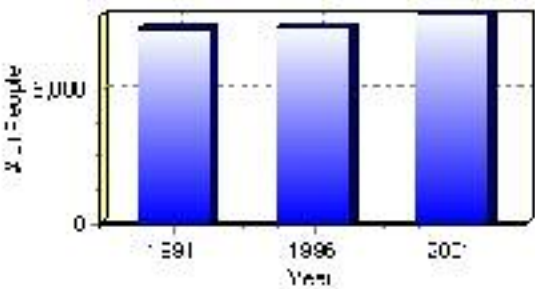

Population by Age and Gender	1996 Male	1996 Female	1996 Total	2001 Male	2001 Female	2001 Total
Age 0 - 4	330	315	645	280	260	540
Age 5 - 14	630	630	1,260	605	575	1,180
Age 15 - 19	300	270	570	345	305	650
Age 20 - 24	275	280	555	295	260	555
Age 25 - 34	635	600	1,235	560	525	1,085
Age 35 - 44	695	670	1,365	695	690	1,385
Age 45 - 54	400	325	725	525	485	1,010
Age 55 - 64	235	230	465	270	255	525
Age 65 - 74	150	190	340	175	195	370
Age 75 and older	95	165	260	105	180	285
Total All Persons	3,730	3,665	7,395	3,855	3,735	7,590

Source: Statistics Canada 1996 & 2001 Census (numbers may not add up due to rounding)

Edson Population by Age Group (2001)

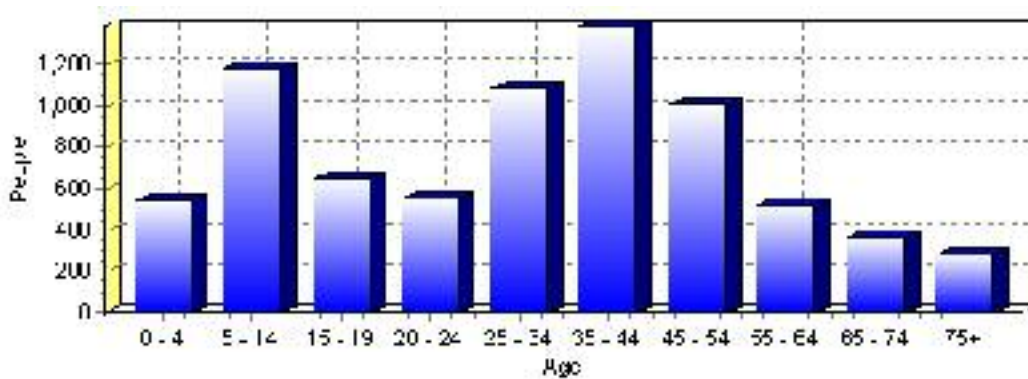

Education Statistics

Highest level of schooling for Population 20yrs and older	2001	%
People without high school certificates	1,745	34.15%
People with high school certificates	775	15.17%
People with trades or non-university certificate or diploma	1,545	30.23%
People with post-secondary education (not completed)	470	9.20%
People with university diploma/certificate	90	1.76%
People with university degree	485	9.49%
Total Population 20 years and older	5,110	100.00%

Source: Statistics Canada 2001 Census (numbers may not add up due to rounding)

Edson Highest Level of Schooling 2001

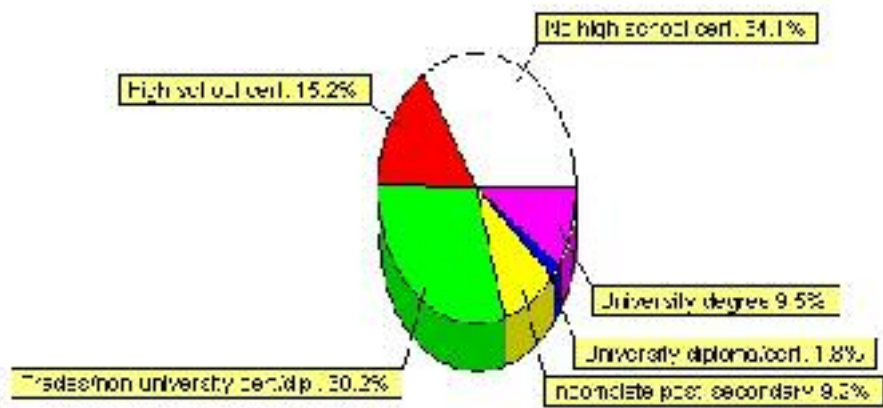

Population with Post Secondary Qualifications	1996	%	2001	%
Agriculture and biological sciences	65	3.34%	115	5.41%
Commerce, management and business administration	340	17.48%	370	17.41%
Educational, recreational and counseling services	195	10.03%	270	12.71%
Engineering and applied science tech. and trades	885	45.50%	855	40.24%
Engineering and applied sciences	50	2.57%	80	3.76%
Fine and applied arts	115	5.91%	65	3.06%
Health professionals, science and technologies	165	8.48%	205	9.65%
Humanities and related fields	50	2.57%	60	2.82%
Mathematics and physical sciences	10	0.51%	10	0.47%
Social sciences and related fields	70	3.60%	85	4.00%
Other and/or no specialization	0	0.00%	10	0.47%
Total people with post secondary qualifications	1,945	100.00%	2,125	100.00%
Females with post-secondary qualifications	785	40.36%	955	44.94%
Males with post-secondary qualifications	1,160	59.64%	1,170	55.06%

Source: Statistics Canada 1996 & 2001 Census (numbers may not add up due to rounding)

Labour Force

Labour force by activity	1996	2001
In the labour force, both sexes	3,945	4,310
Not in the labour force, both sexes	1,445	1,440
Total population 15 and over	5,395	5,750
Employed, both sexes	3,590	4,075
Unemployed, both sexes	360	240
Participation rate, both sexes	73.00%	75.00%
Unemployment rate, both sexes	9.00%	6.00%

Source: Statistics Canada 1996 & 2001 Census (numbers may not add up due to rounding)

Labour Force by Industry Division	1996	% of total	2001	% of total
Agriculture	200	5.16%	150	3.50%
Mining	440	11.35%	585	13.65%
Manufacturing	405	10.45%	310	7.23%
Construction	255	6.58%	300	7.00%
Transportation. & Utilities	285	7.35%	375	8.75%
Retail and Wholesale	760	19.61%	725	16.92%
Finance	75	1.94%	130	3.03%
Business & Community Services	1,110	28.65%	1,570	36.64%
Public Administration	110	2.84%	140	3.27%
Total All Industries	3,875	100.00%	4,285	100.00%

Source: Statistics Canada 1996 & 2001 Census (numbers may not add up due to rounding)

Edson Labour Force By Industry - 2001

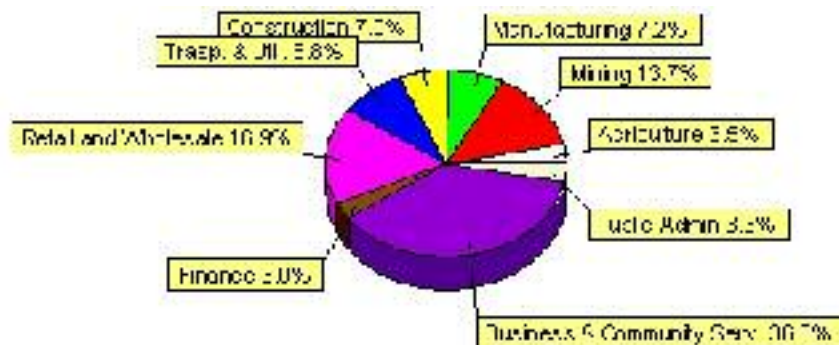

Labour Force by Major Occupational Groups	1996	%	2001	%
Management occupations	315	8.13%	425	9.92%
Business, Finances and administrative occupations	555	14.32%	460	10.74%
Natural and applied sciences and related occupations	140	3.61%	190	4.43%
Health occupations	130	3.35%	160	3.73%
Occupations in social science; education; government and religion	165	4.26%	280	6.53%
Occupations in art; culture; recreation and sport	45	1.16%	40	0.93%

Sales and service occupations	1,080	27.87%	1,055	24.62%
Trades; transport; equipment operators and related occupations	790	20.39%	1,125	26.25%
Occupations unique to primary industry	260	6.71%	250	5.83%
Occupations unique to processing; manufacturing and utilities	390	10.06%	305	7.12%
Occupations not elsewhere classified	70	1.81%	25	0.58%
Total - All Occupations (major groups)	3,875	100.00%	4,285	100.00%
Females - All Occupations	1,695	43.74%	1,840	42.94%
Males - All Occupations	2,180	56.26%	2,445	57.06%

Source: Statistics Canada 1996 & 2001 Census (numbers may not add up due to rounding)

Income

Family Income (Number of Families)	1996	%	2001	%
less than \$19,999	185	11.01%	195	11.47%
\$20,000 - \$39,999	380	22.62%	405	23.82%
\$40,000 - \$59,999	460	27.38%	435	25.59%
\$60,000 and over	655	38.99%	725	42.65%
Total number of families	1,680	100.00%	1,760	103.53%
Average family income	\$54,946		\$67,737	
Median family income	\$50,138		\$60,672	

Source: Statistics Canada 1996 & 2001 Census (numbers may not add up due to rounding)

Household Income (Number of Households)	1996	%	2001	%
less than \$19,999	615	22.95%	485	17.17%
\$20,000 - \$39,999	650	24.25%	530	18.76%
\$40,000 - \$59,999	635	23.69%	520	18.41%
\$60,000 and over	245	9.14%	1,285	45.49%
Total number of households	2,680	100.00%	2,825	100.00%
Average household income	\$46,293		\$62,051	
Median household income	\$41,429		\$54,235	

Source: Statistics Canada 1996 & 2001 Census (numbers may not add up due to rounding)

Family Expenditure

Expenditure Category	1992	% of total	1996	% of total
Food and Shelter	\$31,162,920	36.66%	\$35,493,278	37.01%
Clothing	\$6,018,205	7.08%	\$6,419,483	6.69%
Education and Reading materials	\$1,968,635	2.32%	\$2,205,839	2.30%
Health and Personal care	\$5,221,375	6.14%	\$6,572,071	6.85%
Hshld. operations and furnishings	\$6,097,245	7.17%	\$10,561,818	11.01%
Recreation	\$7,405,750	8.71%	\$8,673,125	9.04%
Transportation	\$17,265,125	20.31%	\$17,756,720	18.52%
Miscellaneous	\$6,522,200	7.67%	\$8,210,293	8.56%
Total Current Consumption	\$85,010,655	100.00%	\$95,892,627	100.00%
Total # of Households	2,615		2,684	
Average Consumption per Household	\$32,509		\$35,728	

Source: Statistics Canada Family Expenditure Survey 1992 & 1996 (numbers may not add up due to rounding).

Edson Family Expenditures (1996)

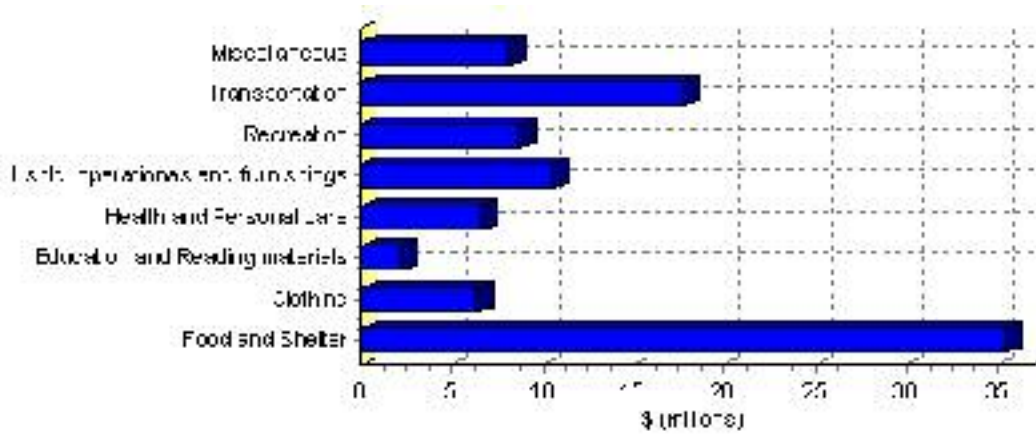

Building Permits

Total Building Permit Values	2001	2002	2003	2004	2005
Building Permits Value, Commercial	\$4,138,000	\$2,687,000	\$3,814,000	\$6,493,000	\$13,314,000
Building Permits Value, Industrial	\$1,495,000	\$102,000	\$355,000	\$228,000	\$700,000
Building Permits Value, Institutional	\$450,000	\$5,100,000	\$279,000	\$30,000	\$0
Building Permits Value, Residential	\$6,278,000	\$7,483,000	\$9,906,000	\$5,770,000	\$12,173,000
Building Permits Value, Total	\$12,361,000	\$15,372,000	\$14,354,000	\$12,521,000	\$26,187,000
Total Housing Starts	42	50	69	31	56

Source: Statistics Canada 2000-2004 Building Permits (numbers may not add up due to rounding)

Total Housing Starts

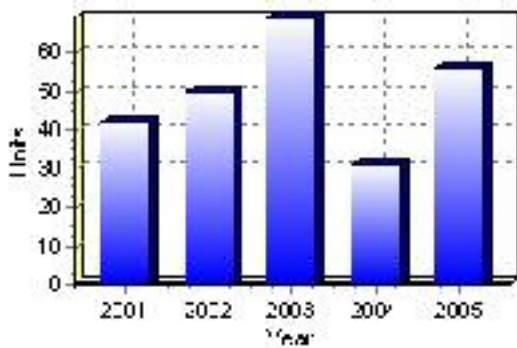

Value of Building Permits

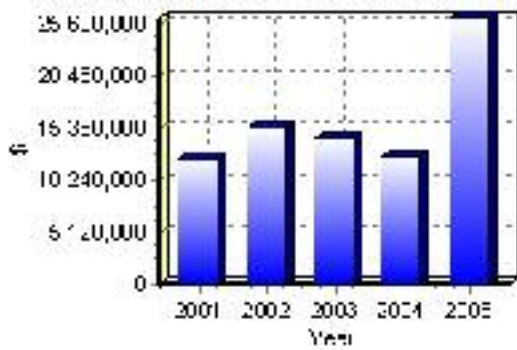

Dwellings

Occupied Private Dwellings by Type	1996	% of total	2001	% of total
Apartments	495	18.47%	475	16.81%
Detached Duplexes	35	1.31%	15	0.53%
Movable Dwellings	415	15.49%	390	13.81%
Other single attached house	10	0.37%	5	0.18%
Row and semi-detached house	200	7.46%	195	6.90%
Single-detached house	1,535	57.28%	1,755	62.12%
Total number of occupied private dwellings	2,680	100.00%	2,825	100.00%
Private dwellings, owned	1,685	62.87%	1,855	65.66%
Private Dwellings, rented	995	37.13%	970	34.34%

Source: Statistics Canada 1996 & 2001 Census (numbers may not add up due to rounding)

Private Dwellings by Period of Construction	# of Dwellings	% of total
Period of construction, before 1946	220	7.82%
Period of construction, 1946 - 1960	360	12.79%
Period of construction, 1961 - 1970	395	14.03%
Period of construction, 1971 - 1980	1,015	36.06%
Period of construction, 1981 - 1990	465	16.52%
Period of construction, 1991 - 2001	360	12.79%
Total number of private dwellings constructed	2,815	100.00%

Source: Statistics Canada 2001 Census (numbers may not add up due to rounding)

Projects

Summary of Projects in Edson as of September 2006

Project Sector	Number of Projects	Project Cost
Tourism/Recreation	2	\$55,000,000
Institutional	2	\$26,000,000
Infrastructure	3	\$20,600,000
Other Industrial	2	\$1,750,000
Commercial/Retail	4	\$1,427,150
Total	13	\$104,777,150

This inventory lists projects in Alberta that have recently been completed, are under construction, or are proposed to start construction. Not all projects are listed due to reasons of confidentiality and/or due to information not being available at the time of printing. Project data is obtained from public information sources, where possible, this data has been verified with the project proponent/developer, users of the Inventory may wish to confirm project data with the proponent/developer. The inventory does not breakdown project expenditures by any given year. The cost of a project is the value of expenditures expected over all phases of project construction, which may span over two or more years. Cost of projects listed in the Inventory are estimated values only. Source: Alberta Economic Development, 2004.

Value of Projects by Sector (as of September 2006)

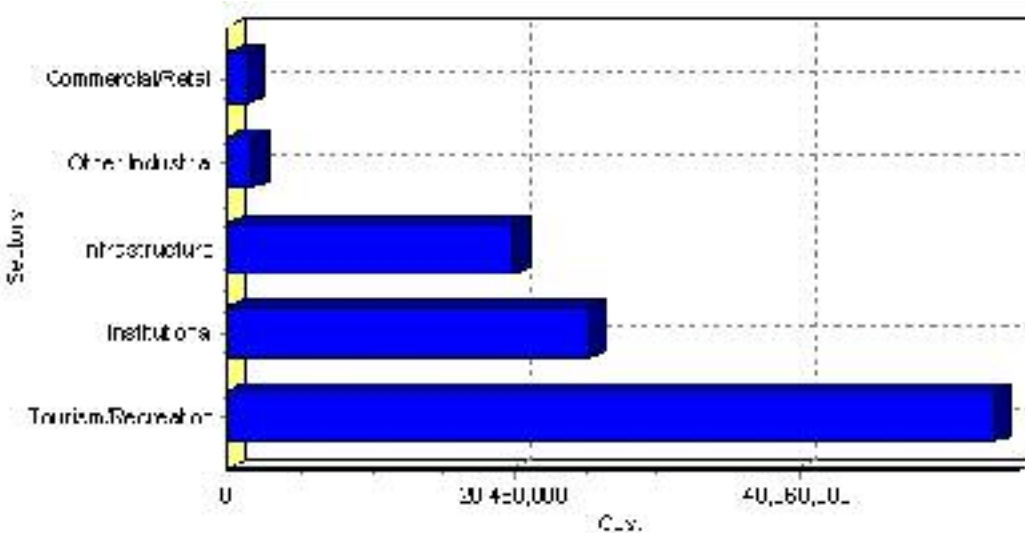

Project Status	Number of Projects	Project Cost
Proposed	6	\$71,600,000
Under Construction	7	\$33,177,150
Total	13	\$104,777,150

This inventory lists projects in Alberta that have recently been completed, are under construction, or are proposed to start construction. Not all projects are listed due to reasons of confidentiality and/or due to information not being available at the time of printing. Project data is obtained from public information sources, where possible, this data has been verified with the project proponent/developer, users of the Inventory may wish to confirm project data with the proponent/developer. The inventory does not breakdown project expenditures by any given year. The cost of a project is the value of expenditures expected over all phases of project construction, which may span over two or more years. Cost of projects listed in the Inventory are estimated values only. Source: Alberta Economic Development, 2004.

Largest Projects in Edson as of September 2006

Company Name	Project Description	Project Location	Project Cost	Construction Schedule	Status
Nova Builders Inc.	'Chateau Nova' Hotel	Edson	\$30,000,000	2005-2006	Under Construction
Edson Multi-plex Development Committee	NEW RECREATION FACILITY	Edson	\$25,000,000	-	Proposed
Aspen Regional Health Authority	Hospital Expansion / Renovation	Edson	\$13,000,000	-	Proposed
Aspen Regional Health Authority	Edson and District Healthcare Centre Phase 2	Edson	\$13,000,000	-	Proposed
Town of Edson	WATER MAIN UPGRADE, 4TH AVE	Edson	\$10,000,000	-	Proposed
Town of Edson	2006 Watermain Replacement	Edson	\$7,600,000	-	Proposed
Town of Edson	Infrastructure and Development of New Subdivision	Edson	\$3,000,000	-	Proposed
Kodiak Wireline	Office & Shop	Edson	\$1,500,000	2006-2006	Under Construction
Bitz Power Tongs	Commercial Building	Edson	\$700,000	2006-2006	Under Construction
Mountain Side Sales & Rentals	NEW COMMERCIAL BUILDING	Edson	\$375,150	2006-2006	Under Construction

Disclaimer: Information in this profile has been provided from a variety of external sources. Although every effort has been made to ensure the accuracy, currency and reliability of the content and data, AlbertaFirst.com Ltd. accepts no responsibility in this regard.

© AlbertaFirst.com Ltd., 2006.