

Nobleford

Population

Total Population

Population 2004*	615
Population 2003*	615
Population 2002*	615
Population 2001**	615
Population 2000*	558
Population 1996**	558
Population 1991**	517
Population % change 1991-1996	7.35%
Population % change 1996-2001	9.27%

* Source: Official Population List, Alberta Municipal Affairs
** Source: Statistics Canada 1991, 1996, & 2001 Census

Total Population 1991-2001

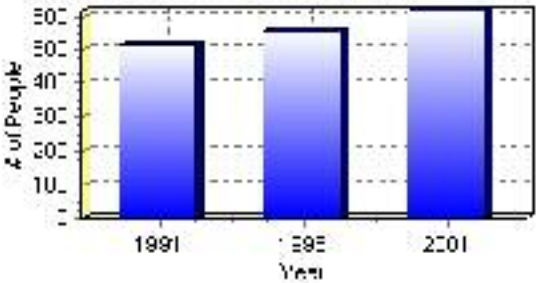

Population by Age and Gender	1996 Male	1996 Female	1996 Total	2001 Male	2001 Female	2001 Total
Age 0 - 4	20	15	35	25	35	60
Age 5 - 14	65	45	110	65	45	110
Age 15 - 19	20	25	45	30	15	45
Age 20 - 24	20	15	35	10	15	25
Age 25 - 34	25	30	55	35	40	75
Age 35 - 44	55	50	105	45	45	90
Age 45 - 54	25	25	50	35	40	75
Age 55 - 64	25	30	55	30	35	65
Age 65 - 74	25	20	45	20	30	50
Age 75 and older	10	15	25	15	10	25
Total All Persons	285	270	555	320	295	615

Source: Statistics Canada 1996 & 2001 Census (numbers may not add up due to rounding)

Nobleford Population by Age Group (2001)

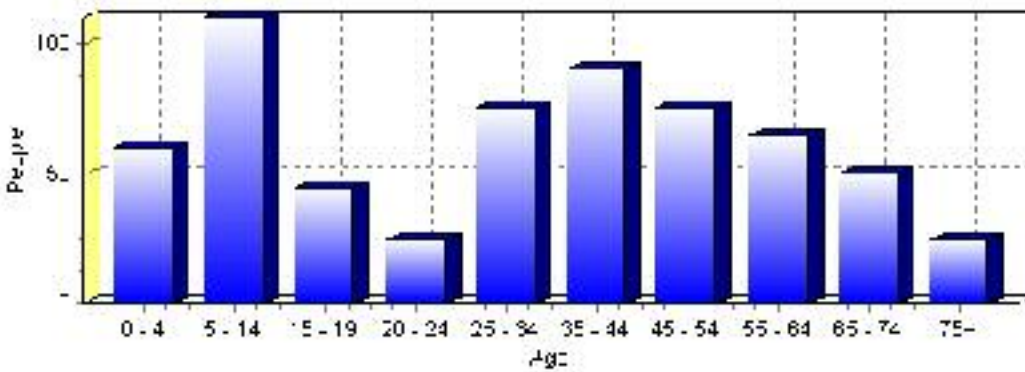

Education Statistics

Highest level of schooling for Population 20yrs and older	2001	%
People without high school certificates	120	29.27%
People with high school certificates	75	18.29%
People with trades or non-university certificate or diploma	125	30.49%
People with post-secondary education (not completed)	65	15.85%
People with university diploma/certificate	0	0.00%
People with university degree	20	4.88%
Total Population 20 years and older	410	100.00%

Source: Statistics Canada 2001 Census (numbers may not add up due to rounding)

Nobleford Highest Level of Schooling 2001

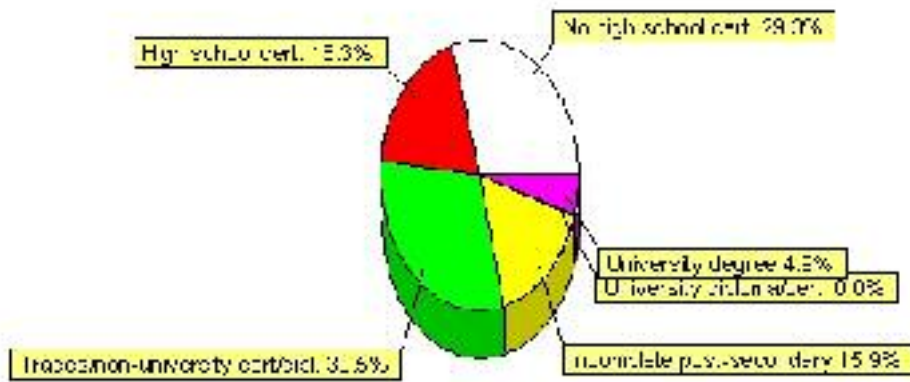

Population with Post Secondary Qualifications	1996	%	2001	%
Agriculture and biological sciences	10	6.25%	10	6.67%
Commerce, management and business administration	25	15.63%	10	6.67%
Educational, recreational and counseling services	50	31.25%	25	16.67%
Engineering and applied science tech. and trades	50	31.25%	65	43.33%
Engineering and applied sciences	0	0.00%	0	0.00%
Fine and applied arts	20	12.50%	10	6.67%
Health professionals, science and technologies	10	6.25%	15	10.00%
Humanities and related fields	0	0.00%	0	0.00%
Mathematics and physical sciences	0	0.00%	0	0.00%
Social sciences and related fields	0	0.00%	20	13.33%
Other and/or no specialization	0	0.00%	0	0.00%
Total people with post secondary qualifications	160	100.00%	150	100.00%
Females with post-secondary qualifications	60	37.50%	75	50.00%
Males with post-secondary qualifications	100	62.50%	75	50.00%

Source: Statistics Canada 1996 & 2001 Census (numbers may not add up due to rounding)

Labour Force

Labour force by activity	1996	2001
In the labour force, both sexes	255	265
Not in the labour force, both sexes	155	180
Total population 15 and over	420	445
Employed, both sexes	240	245
Unemployed, both sexes	20	20
Participation rate, both sexes	60.00%	60.00%
Unemployment rate, both sexes	7.00%	8.00%

Source: Statistics Canada 1996 & 2001 Census (numbers may not add up due to rounding)

Labour Force by Industry Division	1996	% of total	2001	% of total
Agriculture	25	9.80%	25	9.43%
Mining	0	0.00%	0	0.00%
Manufacturing	10	3.92%	50	18.87%
Construction	0	0.00%	15	5.66%
Transportation. & Utilities	35	13.73%	40	15.09%
Retail and Wholesale	60	23.53%	15	5.66%
Finance	0	0.00%	15	5.66%
Business & Community Services	100	39.22%	75	28.30%
Public Administration	25	9.80%	15	5.66%
Total All Industries	255	100.00%	265	100.00%

Source: Statistics Canada 1996 & 2001 Census (numbers may not add up due to rounding)

Nobleford Labour Force By Industry - 2001

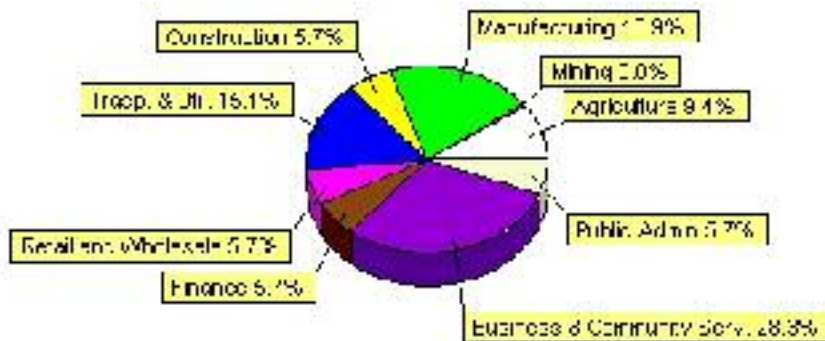

Labour Force by Major Occupational Groups	1996	%	2001	%
Management occupations	25	9.80%	20	7.69%
Business, Finances and administrative occupations	40	15.69%	50	19.23%
Natural and applied sciences and related occupations	0	0.00%	10	3.85%
Health occupations	0	0.00%	15	5.77%
Occupations in social science; education; government and religion	40	15.69%	10	3.85%
Occupations in art; culture; recreation and sport	0	0.00%	0	0.00%

Sales and service occupations	70	27.45%	40	15.38%
Trades; transport; equipment operators and related occupations	55	21.57%	70	26.92%
Occupations unique to primary industry	10	3.92%	15	5.77%
Occupations unique to processing; manufacturing and utilities	10	3.92%	35	13.46%
Occupations not elsewhere classified	0	0.00%	0	0.00%
Total - All Occupations (major groups)	255	100.00%	260	100.00%
Females - All Occupations	100	39.22%	120	46.15%
Males - All Occupations	155	60.78%	140	53.85%

Source: Statistics Canada 1996 & 2001 Census (numbers may not add up due to rounding)

Income

Family Income (Number of Families)	1996	%	2001	%
less than \$19,999	10	6.90%	25	14.29%
\$20,000 - \$39,999	80	55.17%	50	28.57%
\$40,000 - \$59,999	35	24.14%	50	28.57%
\$60,000 and over	20	13.79%	30	17.14%
Total number of families	145	100.00%	155	88.57%
Average family income	\$41,292		\$52,912	
Median family income	\$34,446		\$44,464	

Source: Statistics Canada 1996 & 2001 Census (numbers may not add up due to rounding)

Household Income (Number of Households)	1996	%	2001	%
less than \$19,999	15	7.32%	50	23.26%
\$20,000 - \$39,999	105	51.22%	60	27.91%
\$40,000 - \$59,999	45	21.95%	50	23.26%
\$60,000 and over	10	4.88%	60	27.91%
Total number of households	205	100.00%	215	100.00%
Average household income	\$37,838		\$47,255	
Median household income	\$33,964		\$38,921	

Source: Statistics Canada 1996 & 2001 Census (numbers may not add up due to rounding)

Building Permits

Total Building Permit Values	2001	2002	2003	2004	2005
Building Permits Value, Commercial	\$0	\$0	\$130,000	\$0	\$80,000
Building Permits Value, Industrial	\$0	\$0	\$0	\$0	\$40,000
Building Permits Value, Institutional	\$0	\$14,000	\$0	\$0	\$0
Building Permits Value, Residential	\$461,000	\$1,014,000	\$76,000	\$310,000	\$867,000
Building Permits Value, Total	\$461,000	\$1,028,000	\$206,000	\$310,000	\$987,000
Total Housing Starts	4	6	1	2	5

Source: Statistics Canada 2000-2004 Building Permits (numbers may not add up due to rounding)

Total Housing Starts

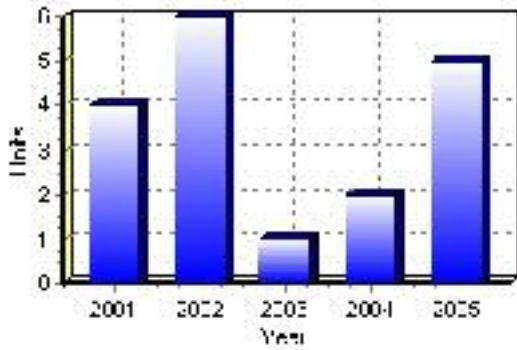

Value of Building Permits

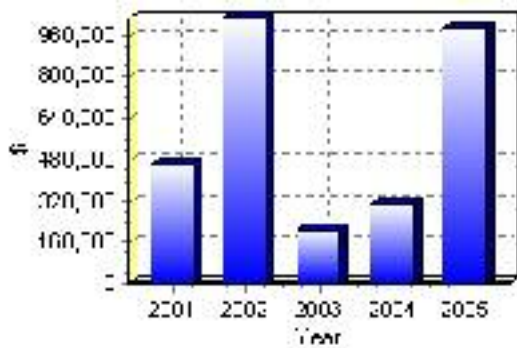

Dwellings

Occupied Private Dwellings by Type	1996	% of total	2001	% of total
Apartments	0	0.00%	0	0.00%
Detached Duplexes	0	0.00%	0	0.00%
Movable Dwellings	0	0.00%	0	0.00%
Other single attached house	0	0.00%	5	2.27%
Row and semi-detached house	25	12.50%	10	4.55%
Single-detached house	170	85.00%	195	88.64%
Total number of occupied private dwellings	200	100.00%	220	100.00%
Private dwellings, owned	160	80.00%	185	84.09%
Private Dwellings, rented	45	22.50%	30	13.64%

Source: Statistics Canada 1996 & 2001 Census (numbers may not add up due to rounding)

Private Dwellings by Period of Construction	# of Dwellings	% of total
Period of construction, before 1946	20	9.30%
Period of construction, 1946 - 1960	45	20.93%
Period of construction, 1961 - 1970	30	13.95%
Period of construction, 1971 - 1980	50	23.26%
Period of construction, 1981 - 1990	35	16.28%
Period of construction, 1991 - 2001	35	16.28%
Total number of private dwellings constructed	215	100.00%

Source: Statistics Canada 2001 Census (numbers may not add up due to rounding)

Disclaimer: Information in this profile has been provided from a variety of external sources. Although every effort has been made to ensure the accuracy, currency and reliability of the content and data, AlbertaFirst.com Ltd. accepts no responsibility in this regard.

© AlbertaFirst.com Ltd., 2006.