

# Redwater

[www.town.redwater.ab.ca](http://www.town.redwater.ab.ca)

## Key Contacts for Business Development

### Municipal

Town of Redwater  
PO Box 397  
Redwater AB  
T0A 2W0  
Tel: (780)942-3519  
Fax: (780)942-4321  
[ewagar@town.redwater.ab.ca](mailto:ewagar@town.redwater.ab.ca)

Connie Tchir  
Mayor

### Provincial

Honourable Mike Cardinal (PC)  
MLA for Athabasca-Redwater

Constituency Office  
Box 1769  
4907 - 51 Street  
Athabasca  
T9S 2B4  
Phone: (780) 675-3232  
Fax: (780) 675-2396  
[donna.ballard@gov.ab.ca](mailto:donna.ballard@gov.ab.ca)

Legislature Office  
#324 Legislature Building  
10800 - 97 Avenue  
Edmonton  
T5K 2B6  
Phone: (780) 415-4800  
Fax: (780) 422-9556

### Federal

MP-Westlock--St. Paul, Alberta  
STORSETH, Brian (Conservative)

Parliamentary Address  
House of Commons  
Ottawa, Ontario  
K1A 0A6  
Telephone: (613) 996-1783  
Fax: (613) 995-1415  
E-Mail: [Storseth.B@parl.gc.ca](mailto:Storseth.B@parl.gc.ca)

Constituency Address  
\*\* Address pending, Alberta \*\*

# Taxation

---

|   | <u>Residential/Farmland</u> | <u>Non-Residential</u> |
|---|-----------------------------|------------------------|
| <b>2005</b>   |                             |                        |
| Municipal Tax Rate                                  | 11.3034                     | 17.8004                |
| Education - Alberta School Foundation Fund Tax Rate | 4.1873                      | 7.1471                 |
| Seniors Lodge Accommodation Tax Rate                | .0916                       | .0916                  |

---

# Population

---

## Total Population

---

|                               |        |
|-------------------------------|--------|
| Population 2004*              | 2,172  |
| Population 2003*              | 2,172  |
| Population 2002*              | 2,172  |
| Population 2001**             | 2,170  |
| Population 2000*              | 2,120  |
| Population 1996**             | 2,053  |
| Population 1991**             | 2,090  |
| Population % change 1991-1996 | -1.80% |
| Population % change 1996-2001 | 5.48%  |

\* Source: Official Population List, Alberta Municipal Affairs  
\*\* Source: Statistics Canada 1991, 1996, & 2001 Census

---

## Total Population 1991-2001

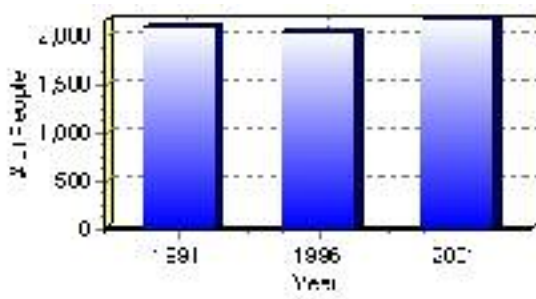

| Population by Age and Gender | 1996 Male | 1996 Female | 1996 Total | 2001 Male | 2001 Female | 2001 Total |
|------------------------------|-----------|-------------|------------|-----------|-------------|------------|
| Age 0 - 4                    | 75        | 70          | 145        | 70        | 60          | 130        |
| Age 5 - 14                   | 175       | 170         | 345        | 205       | 150         | 355        |
| Age 15 - 19                  | 85        | 80          | 165        | 95        | 90          | 185        |
| Age 20 - 24                  | 55        | 50          | 105        | 40        | 45          | 85         |
| Age 25 - 34                  | 140       | 135         | 275        | 100       | 105         | 205        |
| Age 35 - 44                  | 165       | 170         | 335        | 180       | 185         | 365        |
| Age 45 - 54                  | 120       | 110         | 230        | 160       | 150         | 310        |
| Age 55 - 64                  | 70        | 85          | 155        | 95        | 90          | 185        |
| Age 65 - 74                  | 85        | 90          | 175        | 90        | 95          | 185        |
| Age 75 and older             | 60        | 90          | 150        | 80        | 70          | 150        |
| Total All Persons            | 1,025     | 1,030       | 2,055      | 1,125     | 1,045       | 2,170      |

Source: Statistics Canada 1996 & 2001 Census (numbers may not add up due to rounding)

### Redwater Population by Age Group (2001)

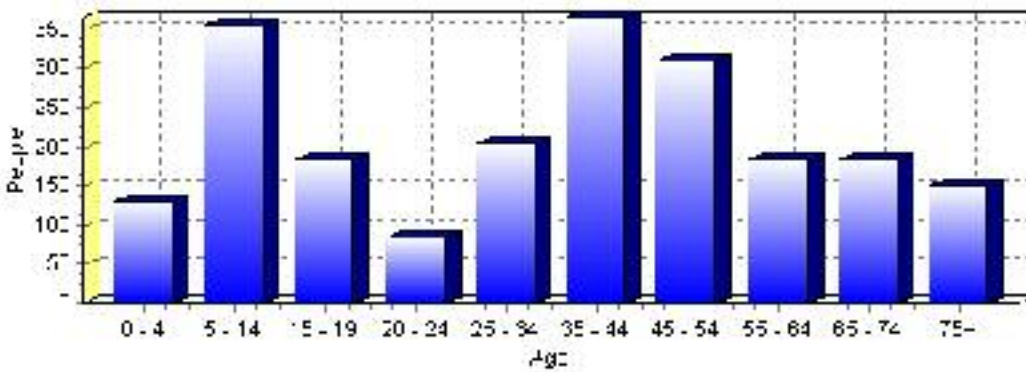

# Education Statistics

| Highest level of schooling for Population 20yrs and older   | 2001  | %       |
|---|-------|---------|
| People without high school certificates                     | 545   | 38.11%  |
| People with high school certificates                        | 170   | 11.89%  |
| People with trades or non-university certificate or diploma | 480   | 33.57%  |
| People with post-secondary education (not completed)        | 120   | 8.39%   |
| People with university diploma/certificate                  | 30    | 2.10%   |
| People with university degree                               | 85    | 5.94%   |
| Total Population 20 years and older                         | 1,430 | 100.00% |

Source: Statistics Canada 2001 Census (numbers may not add up due to rounding)

## Redwater Highest Level of Schooling 2001

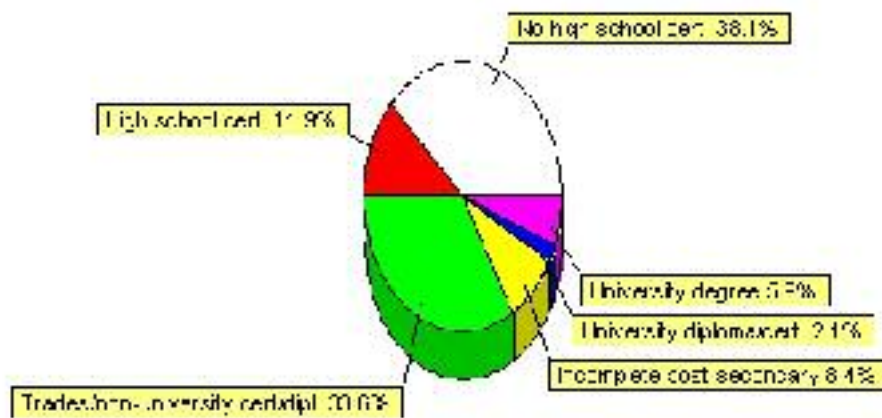

| Population with Post Secondary Qualifications     | 1996 | %       | 2001 | %       |
|---|------|---------|------|---------|
| Agriculture and biological sciences               | 40   | 6.20%   | 20   | 3.33%   |
| Commerce, management and business administration  | 130  | 20.16%  | 90   | 15.00%  |
| Educational, recreational and counseling services | 50   | 7.75%   | 65   | 10.83%  |
| Engineering and applied science tech. and trades  | 285  | 44.19%  | 220  | 36.67%  |
| Engineering and applied sciences                  | 10   | 1.55%   | 0    | 0.00%   |
| Fine and applied arts                             | 25   | 3.88%   | 35   | 5.83%   |
| Health professionals, science and technologies    | 70   | 10.85%  | 105  | 17.50%  |
| Humanities and related fields                     | 10   | 1.55%   | 10   | 1.67%   |
| Mathematics and physical sciences                 | 0    | 0.00%   | 10   | 1.67%   |
| Social sciences and related fields                | 10   | 1.55%   | 40   | 6.67%   |
| Other and/or no specialization                    | 0    | 0.00%   | 0    | 0.00%   |
| Total people with post secondary qualifications   | 645  | 100.00% | 600  | 100.00% |
| Females with post-secondary qualifications        | 265  | 41.09%  | 300  | 50.00%  |
| Males with post-secondary qualifications          | 380  | 58.91%  | 300  | 50.00%  |

Source: Statistics Canada 1996 & 2001 Census (numbers may not add up due to rounding)

## Labour Force

| Labour force by activity            | 1996   | 2001   |
|-------------------------------------|--------|--------|
| In the labour force, both sexes     | 1,030  | 1,035  |
| Not in the labour force, both sexes | 515    | 605    |
| Total population 15 and over        | 1,545  | 1,635  |
| Employed, both sexes                | 955    | 945    |
| Unemployed, both sexes              | 75     | 90     |
| Participation rate, both sexes      | 67.00% | 63.00% |
| Unemployment rate, both sexes       | 7.00%  | 9.00%  |

Source: Statistics Canada 1996 & 2001 Census (numbers may not add up due to rounding)

| Labour Force by Industry Division | 1996  | % of total | 2001  | % of total |
|-----------------------------------|-------|------------|-------|------------|
| Agriculture                       | 40    | 3.94%      | 15    | 1.45%      |
| Mining                            | 65    | 6.40%      | 115   | 11.11%     |
| Manufacturing                     | 160   | 15.76%     | 60    | 5.80%      |
| Construction                      | 80    | 7.88%      | 125   | 12.08%     |
| Transportation. & Utilities       | 55    | 5.42%      | 25    | 2.42%      |
| Retail and Wholesale              | 140   | 13.79%     | 165   | 15.94%     |
| Finance                           | 45    | 4.43%      | 45    | 4.35%      |
| Business & Community Services     | 355   | 34.98%     | 410   | 39.61%     |
| Public Administration             | 60    | 5.91%      | 70    | 6.76%      |
| Total All Industries              | 1,015 | 100.00%    | 1,035 | 100.00%    |

Source: Statistics Canada 1996 & 2001 Census (numbers may not add up due to rounding)

### Redwater Labour Force By Industry - 2001



| Labour Force by Major Occupational Groups                         | 1996 | %      | 2001 | %      |
|---|------|--------|------|--------|
| Management occupations  | 100  | 9.80%  | 90   | 8.70%  |
| Business, Finances and administrative occupations                 | 155  | 15.20% | 155  | 14.98% |
| Natural and applied sciences and related occupations              | 45   | 4.41%  | 20   | 1.93%  |
| Health occupations  | 70   | 6.86%  | 60   | 5.80%  |
| Occupations in social science; education; government and religion | 30   | 2.94%  | 65   | 6.28%  |
| Occupations in art; culture; recreation and sport                 | 10   | 0.98%  | 10   | 0.97%  |

|  |       |         |       |         |
|--|-------|---------|-------|---------|
| Sales and service occupations                                  | 255   | 25.00%  | 280   | 27.05%  |
| Trades; transport; equipment operators and related occupations | 225   | 22.06%  | 240   | 23.19%  |
| Occupations unique to primary industry                         | 75    | 7.35%   | 100   | 9.66%   |
| Occupations unique to processing; manufacturing and utilities  | 65    | 6.37%   | 20    | 1.93%   |
| Occupations not elsewhere classified                           | 15    | 1.47%   | 0     | 0.00%   |
| Total - All Occupations (major groups)                         | 1,020 | 100.00% | 1,035 | 100.00% |
| Females - All Occupations                                      | 475   | 46.57%  | 460   | 44.44%  |
| Males - All Occupations  | 545   | 53.43%  | 575   | 55.56%  |

Source: Statistics Canada 1996 & 2001 Census (numbers may not add up due to rounding)

---

## Income

| <b>Family Income (Number of Families)</b> | <b>1996</b> | <b>%</b> | <b>2001</b> | <b>%</b> |
|---|-------------|----------|-------------|----------|
| less than \$19,999                        | 40          | 7.84%    | 55          | 11.00%   |
| \$20,000 - \$39,999                       | 130         | 25.49%   | 125         | 25.00%   |
| \$40,000 - \$59,999                       | 140         | 27.45%   | 180         | 36.00%   |
| \$60,000 and over                         | 200         | 39.22%   | 180         | 36.00%   |
| Total number of families                  | 510         | 100.00%  | 540         | 108.00%  |
| Average family income                     | \$53,798    |          | \$61,388    |          |
| Median family income                      | \$48,660    |          | \$52,624    |          |

Source: Statistics Canada 1996 & 2001 Census (numbers may not add up due to rounding)

| <b>Household Income (Number of Households)</b> | <b>1996</b> | <b>%</b> | <b>2001</b> | <b>%</b> |
|--|-------------|----------|-------------|----------|
| less than \$19,999                             | 185         | 24.34%   | 150         | 18.40%   |
| \$20,000 - \$39,999                            | 185         | 24.34%   | 200         | 24.54%   |
| \$40,000 - \$59,999                            | 180         | 23.68%   | 205         | 25.15%   |
| \$60,000 and over                              | 90          | 11.84%   | 275         | 33.74%   |
| Total number of households                     | 760         | 100.00%  | 815         | 100.00%  |
| Average household income                       | \$44,473    |          | \$53,220    |          |
| Median household income                        | \$40,350    |          | \$42,952    |          |

Source: Statistics Canada 1996 & 2001 Census (numbers may not add up due to rounding)



# Building Permits

| Total Building Permit Values          | 2001      | 2002        | 2003      | 2004        | 2005        |
|---------------------------------------|-----------|-------------|-----------|-------------|-------------|
| Building Permits Value, Commercial    | \$0       | \$437,000   | \$0       | \$300,000   | \$50,000    |
| Building Permits Value, Industrial    | \$0       | \$636,000   | \$0       | \$1,100,000 | \$0         |
| Building Permits Value, Institutional | \$0       | \$1,500,000 | \$0       | \$0         | \$0         |
| Building Permits Value, Residential   | \$339,000 | \$1,087,000 | \$786,000 | \$746,000   | \$1,326,000 |
| Building Permits Value, Total         | \$339,000 | \$3,660,000 | \$786,000 | \$2,146,000 | \$1,376,000 |
| Total Housing Starts                  | 2         | 8           | 7         | 4           | 10          |

Source: Statistics Canada 2000-2004 Building Permits (numbers may not add up due to rounding)

## Total Housing Starts

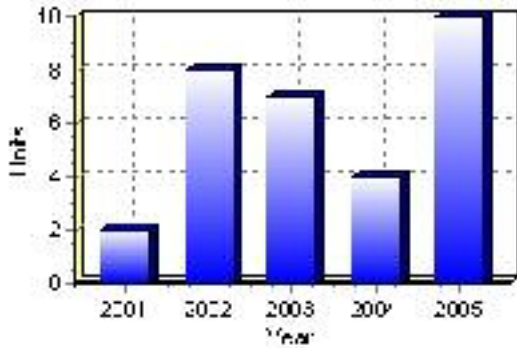

## Value of Building Permits

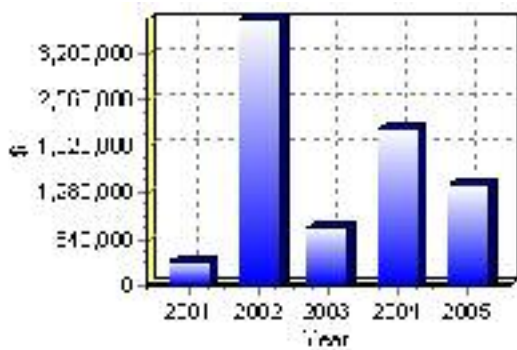

## Dwellings

| <b>Occupied Private Dwellings by Type</b>  | <b>1996</b> | <b>% of total</b> | <b>2001</b> | <b>% of total</b> |
|--|-------------|-------------------|-------------|-------------------|
| Apartments                                 | 45          | 5.88%             | 55          | 6.79%             |
| Detached Duplexes                          | 10          | 1.31%             | 0           | 0.00%             |
| Movable Dwellings                          | 30          | 3.92%             | 50          | 6.17%             |
| Other single attached house                | 10          | 1.31%             | 0           | 0.00%             |
| Row and semi-detached house                | 25          | 3.27%             | 55          | 6.79%             |
| Single-detached house                      | 640         | 83.66%            | 665         | 82.10%            |
| Total number of occupied private dwellings | 765         | 100.00%           | 810         | 100.00%           |
| Private dwellings, owned                   | 610         | 79.74%            | 665         | 82.10%            |
| Private Dwellings, rented                  | 145         | 18.95%            | 145         | 17.90%            |

Source: Statistics Canada 1996 & 2001 Census (numbers may not add up due to rounding)

| <b>Private Dwellings by Period of Construction</b> | <b># of Dwellings</b> | <b>% of total</b> |
|--|-----------------------|-------------------|
| Period of construction, before 1946                | 35                    | 4.32%             |
| Period of construction, 1946 - 1960                | 120                   | 14.81%            |
| Period of construction, 1961 - 1970                | 170                   | 20.99%            |
| Period of construction, 1971 - 1980                | 355                   | 43.83%            |
| Period of construction, 1981 - 1990                | 105                   | 12.96%            |
| Period of construction, 1991 - 2001                | 25                    | 3.09%             |
| Total number of private dwellings constructed      | 810                   | 100.00%           |

Source: Statistics Canada 2001 Census (numbers may not add up due to rounding)

# Projects

## Summary of Projects in Redwater as of September 2006

| Project Sector     | Number of Projects | Project Cost |
|--------------------|--------------------|--------------|
| Infrastructure     | 2                  | \$2,600,000  |
| Tourism/Recreation | 1                  | \$2,500,000  |
| Institutional      | 1                  | \$2,100,000  |
| Residential        | 1                  | \$500,000    |
| Other Industrial   | 1                  | \$100,000    |
| Total              | 6                  | \$7,800,000  |

This inventory lists projects in Alberta that have recently been completed, are under construction, or are proposed to start construction. Not all projects are listed due to reasons of confidentiality and/or due to information not being available at the time of printing. Project data is obtained from public information sources, where possible, this data has been verified with the project proponent/developer, users of the Inventory may wish to confirm project data with the proponent/developer. The inventory does not breakdown project expenditures by any given year. The cost of a project is the value of expenditures expected over all phases of project construction, which may span over two or more years. Cost of projects listed in the Inventory are estimated values only. Source: Alberta Economic Development, 2004.

## Value of Projects by Sector (as of September 2006)

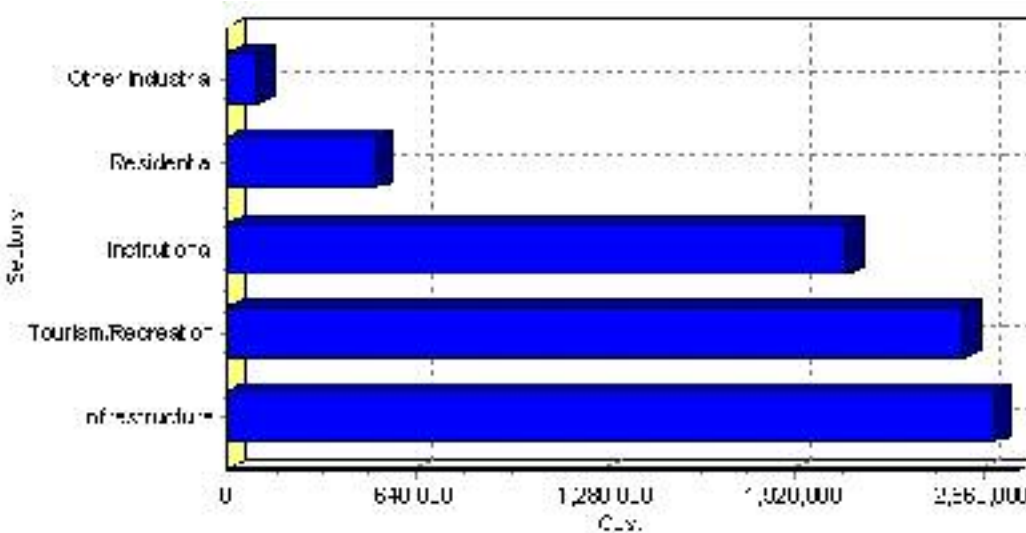

| Project Status     | Number of Projects | Project Cost |
|--------------------|--------------------|--------------|
| Announced          | 2                  | \$2,600,000  |
| Completed          | 1                  | \$2,100,000  |
| Under Construction | 3                  | \$3,100,000  |
| Total              | 6                  | \$7,800,000  |

This inventory lists projects in Alberta that have recently been completed, are under construction, or are proposed to start construction. Not all projects are listed due to reasons of confidentiality and/or due to information not being available at the time of printing. Project data is obtained from public information sources, where possible, this data has been verified with the project proponent/developer, users of the Inventory may wish to confirm project data with the proponent/developer. The inventory does not breakdown project expenditures by any given year. The cost of a project is the value of expenditures expected over all phases of project construction, which may span over two or more years. Cost of projects listed in the Inventory are estimated values only. Source: Alberta Economic Development, 2004.

## Largest Projects in Redwater as of September 2006

| Company Name                | Project Description              | Project Location | Project Cost | Construction Schedule | Status             |
|-----------------------------|----------------------------------|------------------|--------------|-----------------------|--------------------|
| Town of Redwater            | Multiplex Phase 3                | Redwater         | \$2,500,000  | 2006-2007             | Under Construction |
| Capital Health Authority #6 | Redwater Health Centre Addition  | Redwater         | \$2,100,000  | 2005-2006             | Completed          |
| Town of Redwater            | Patony Cres. Reconstruction      | Redwater         | \$1,400,000  | 2006-2007             | Announced          |
| Town of Redwater            | Phase 2 & 3 Storm Sewer Project  | Redwater         | \$1,200,000  | 2006-2007             | Announced          |
| M. S. & T. Contracting      | 4-Plex                           | Redwater         | \$500,000    | 2006-2006             | Under Construction |
| Biddescombe Glass           | Glass Shop Renovation & Addition | Redwater         | \$100,000    | 2006-2006             | Under Construction |

Disclaimer: Information in this profile has been provided from a variety of external sources. Although every effort has been made to ensure the accuracy, currency and reliability of the content and data, AlbertaFirst.com Ltd. accepts no responsibility in this regard.

© AlbertaFirst.com Ltd., 2006.