

Hay Lakes

Population

Total Population

Population 2004*	346
Population 2003*	346
Population 2002*	346
Population 2001**	345
Population 2000*	352
Population 1996**	352
Population 1991**	327
Population % change 1991-1996	7.10%
Population % change 1996-2001	-1.73%

* Source: Official Population List, Alberta Municipal Affairs
** Source: Statistics Canada 1991, 1996, & 2001 Census

Total Population 1991-2001

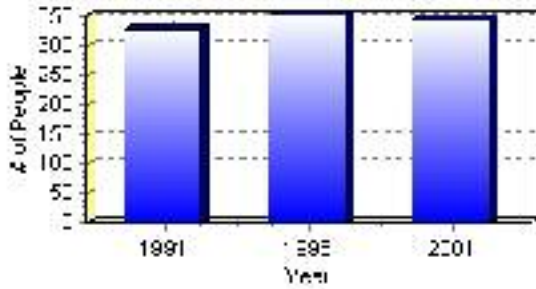

Population by Age and Gender	1996 Male	1996 Female	1996 Total	2001 Male	2001 Female	2001 Total
Age 0 - 4	15	15	30	15	10	25
Age 5 - 14	50	40	90	40	35	75
Age 15 - 19	10	10	20	10	15	25
Age 20 - 24	0	5	5	10	0	10
Age 25 - 34	25	35	60	15	25	40
Age 35 - 44	25	30	55	30	40	70
Age 45 - 54	15	20	35	20	20	40
Age 55 - 64	15	10	25	20	10	30
Age 65 - 74	5	10	15	5	0	5
Age 75 and older	0	10	10	10	5	15
Total All Persons	175	175	350	180	165	345

Source: Statistics Canada 1996 & 2001 Census (numbers may not add up due to rounding)

Hay Lakes Population by Age Group (2001)

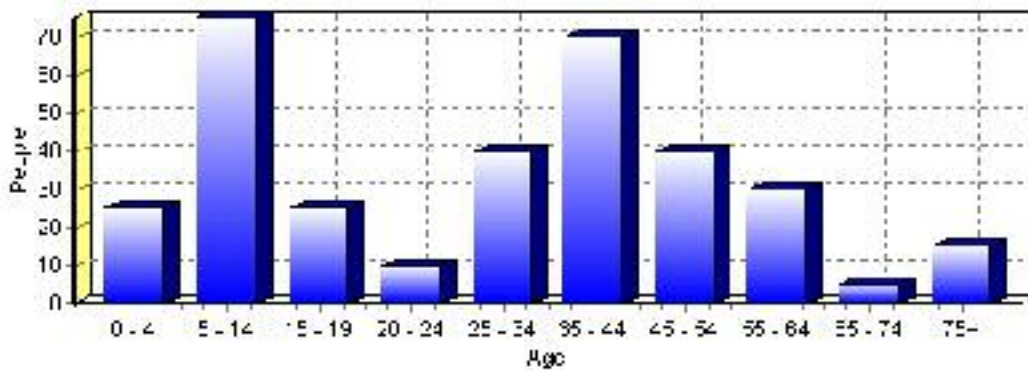

Education Statistics

Highest level of schooling for Population 20yrs and older	2001	%
People without high school certificates	45	19.15%
People with high school certificates	55	23.40%
People with trades or non-university certificate or diploma	100	42.55%
People with post-secondary education (not completed)	40	17.02%
People with university diploma/certificate	10	4.26%
People with university degree	10	4.26%
Total Population 20 years and older	235	100.00%

Source: Statistics Canada 2001 Census (numbers may not add up due to rounding)

Hay Lakes Highest Level of Schooling 2001

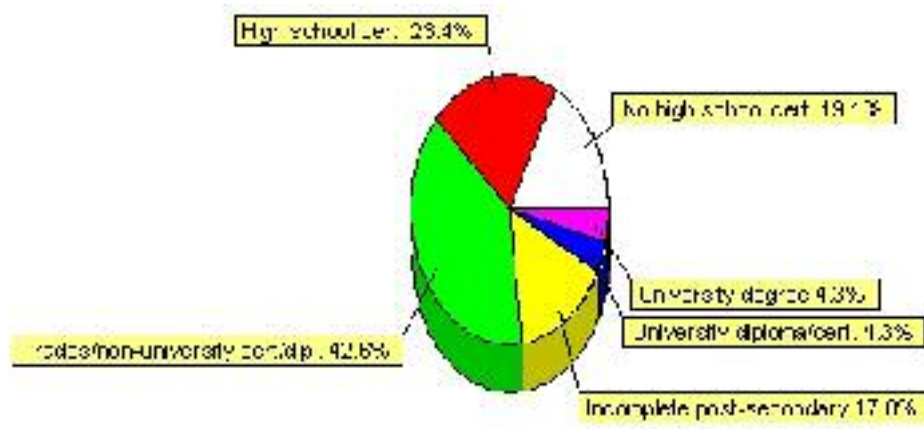

Population with Post Secondary Qualifications	1996	%	2001	%
Agriculture and biological sciences	10	13.33%	0	0.00%
Commerce, management and business administration	0	0.00%	35	33.33%
Educational, recreational and counseling services	0	0.00%	0	0.00%
Engineering and applied science tech. and trades	40	53.33%	45	42.86%
Engineering and applied sciences	0	0.00%	0	0.00%
Fine and applied arts	0	0.00%	20	19.05%
Health professionals, science and technologies	0	0.00%	0	0.00%
Humanities and related fields	0	0.00%	0	0.00%
Mathematics and physical sciences	0	0.00%	0	0.00%
Social sciences and related fields	0	0.00%	0	0.00%
Other and/or no specialization	0	0.00%	0	0.00%
Total people with post secondary qualifications	75	100.00%	105	100.00%
Females with post-secondary qualifications	25	33.33%	55	52.38%
Males with post-secondary qualifications	50	66.67%	50	47.62%

Source: Statistics Canada 1996 & 2001 Census (numbers may not add up due to rounding)

Labour Force

Labour force by activity	1996	2001
In the labour force, both sexes	165	195
Not in the labour force, both sexes	70	65
Total population 15 and over	230	255
Employed, both sexes	165	175
Unemployed, both sexes	0	15
Participation rate, both sexes	72.00%	77.00%
Unemployment rate, both sexes	0.00%	8.00%

Source: Statistics Canada 1996 & 2001 Census (numbers may not add up due to rounding)

Labour Force by Industry Division	1996	% of total	2001	% of total
Agriculture	0	0.00%	0	0.00%
Mining	10	6.25%	0	0.00%
Manufacturing	25	15.63%	30	15.79%
Construction	10	6.25%	40	21.05%
Transportation. & Utilities	35	21.88%	0	0.00%
Retail and Wholesale	25	15.63%	20	10.53%
Finance	10	6.25%	20	10.53%
Business & Community Services	50	31.25%	80	42.11%
Public Administration	10	6.25%	0	0.00%
Total All Industries	160	100.00%	190	100.00%

Source: Statistics Canada 1996 & 2001 Census (numbers may not add up due to rounding)

Hay Lakes Labour Force By Industry - 2001

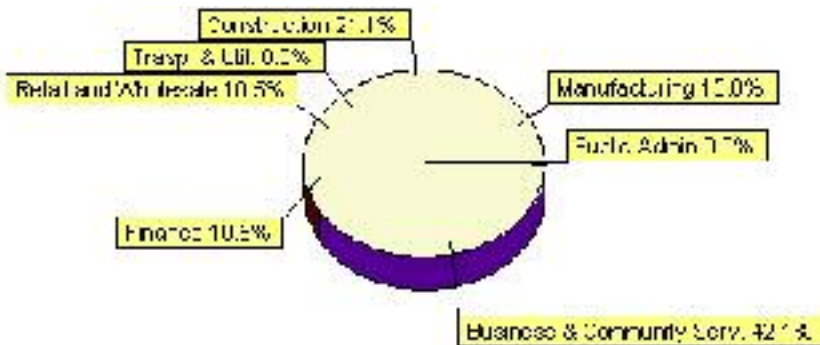

Labour Force by Major Occupational Groups	1996	%	2001	%
Management occupations	0	0.00%	15	7.89%
Business, Finances and administrative occupations	30	18.18%	45	23.68%
Natural and applied sciences and related occupations	10	6.06%	0	0.00%
Health occupations	10	6.06%	10	5.26%
Occupations in social science; education; government and religion	0	0.00%	10	5.26%
Occupations in art; culture; recreation and sport	0	0.00%	0	0.00%

Sales and service occupations	20	12.12%	35	18.42%
Trades; transport; equipment operators and related occupations	60	36.36%	65	34.21%
Occupations unique to primary industry	0	0.00%	0	0.00%
Occupations unique to processing; manufacturing and utilities	15	9.09%	0	0.00%
Occupations not elsewhere classified	0	0.00%	10	5.26%
Total - All Occupations (major groups)	165	100.00%	190	100.00%
Females - All Occupations	70	42.42%	85	44.74%
Males - All Occupations	95	57.58%	100	52.63%

Source: Statistics Canada 1996 & 2001 Census (numbers may not add up due to rounding)

Income

Family Income (Number of Families)	1996	%	2001	%
less than \$19,999	0	0.00%	10	8.70%
\$20,000 - \$39,999	20	25.00%	10	8.70%
\$40,000 - \$59,999	50	62.50%	40	34.78%
\$60,000 and over	10	12.50%	60	52.17%
Total number of families	80	100.00%	120	104.35%
Average family income	\$48,455		\$75,543	
Median family income	\$45,786		\$56,041	

Source: Statistics Canada 1996 & 2001 Census (numbers may not add up due to rounding)

Household Income (Number of Households)	1996	%	2001	%
less than \$19,999	0	0.00%	0	0.00%
\$20,000 - \$39,999	25	22.73%	20	16.67%
\$40,000 - \$59,999	65	59.09%	30	25.00%
\$60,000 and over	0	0.00%	55	45.83%
Total number of households	110	100.00%	120	100.00%
Average household income	\$46,825		\$74,305	
Median household income	\$42,854		\$55,950	

Source: Statistics Canada 1996 & 2001 Census (numbers may not add up due to rounding)

Building Permits

Total Building Permit Values	2001	2002	2003	2004	2005
Building Permits Value, Commercial	\$200,000	\$0	\$0	\$0	\$0
Building Permits Value, Industrial	\$0	\$75,000	\$30,000	\$0	\$0
Building Permits Value, Institutional	\$0	\$0	\$0	\$0	\$0
Building Permits Value, Residential	\$10,000	\$548,000	\$851,000	\$1,513,000	\$352,000
Building Permits Value, Total	\$210,000	\$623,000	\$881,000	\$1,513,000	\$352,000
Total Housing Starts	0	5	6	11	2

Source: Statistics Canada 2000-2004 Building Permits (numbers may not add up due to rounding)

Total Housing Starts

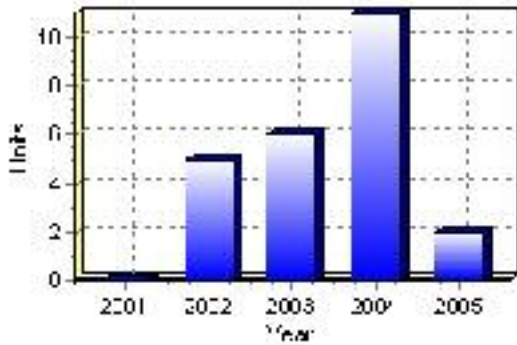

Value of Building Permits

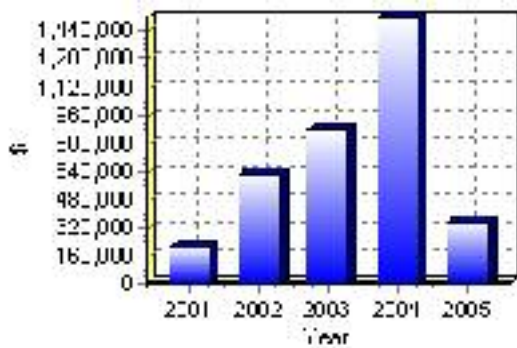

Dwellings

Occupied Private Dwellings by Type	1996	% of total	2001	% of total
Apartments	0	0.00%	0	0.00%
Detached Duplexes	0	0.00%	0	0.00%
Movable Dwellings	0	0.00%	0	0.00%
Other single attached house	0	0.00%	0	0.00%
Row and semi-detached house	0	0.00%	0	0.00%
Single-detached house	110	100.00%	120	100.00%
Total number of occupied private dwellings	110	100.00%	120	100.00%
Private dwellings, owned	110	100.00%	105	87.50%
Private Dwellings, rented	0	0.00%	15	12.50%

Source: Statistics Canada 1996 & 2001 Census (numbers may not add up due to rounding)

Private Dwellings by Period of Construction	# of Dwellings	% of total
Period of construction, before 1946	15	13.04%
Period of construction, 1946 - 1960	30	26.09%
Period of construction, 1961 - 1970	10	8.70%
Period of construction, 1971 - 1980	25	21.74%
Period of construction, 1981 - 1990	20	17.39%
Period of construction, 1991 - 2001	15	13.04%
Total number of private dwellings constructed	115	100.00%

Source: Statistics Canada 2001 Census (numbers may not add up due to rounding)

Disclaimer: Information in this profile has been provided from a variety of external sources. Although every effort has been made to ensure the accuracy, currency and reliability of the content and data, AlbertaFirst.com Ltd. accepts no responsibility in this regard.

© AlbertaFirst.com Ltd., 2006.