

Rosemary

Population

Total Population

Population 2004*	366
Population 2003*	366
Population 2002*	366
Population 2001**	365
Population 2000*	332
Population 1996**	332
Population 1991**	337
Population % change 1991-1996	-1.51%
Population % change 1996-2001	9.29%

* Source: Official Population List, Alberta Municipal Affairs
** Source: Statistics Canada 1991, 1996, & 2001 Census

Total Population 1991-2001

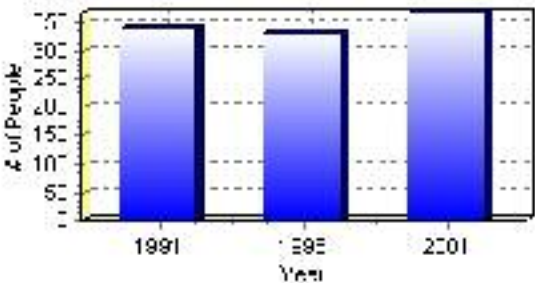

Population by Age and Gender	1996 Male	1996 Female	1996 Total	2001 Male	2001 Female	2001 Total
Age 0 - 4	20	20	40	15	20	35
Age 5 - 14	25	40	65	35	35	70
Age 15 - 19	15	10	25	10	15	25
Age 20 - 24	10	10	20	10	15	25
Age 25 - 34	25	30	55	45	30	75
Age 35 - 44	25	15	40	20	20	40
Age 45 - 54	15	15	30	20	20	40
Age 55 - 64	10	0	10	5	10	15
Age 65 - 74	10	10	20	15	5	20
Age 75 and older	10	15	25	10	15	25
Total All Persons	165	175	340	180	185	365

Source: Statistics Canada 1996 & 2001 Census (numbers may not add up due to rounding)

Rosemary Population by Age Group (2001)

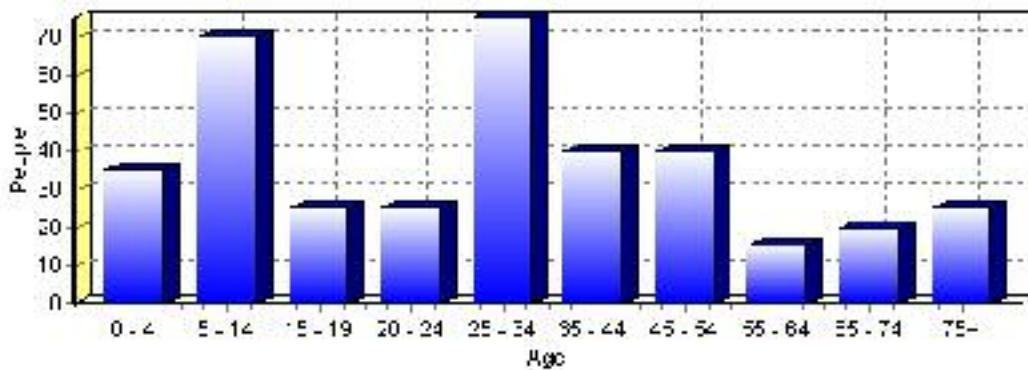

Education Statistics

Highest level of schooling for Population 20yrs and older	2001	%
People without high school certificates	80	34.04%
People with high school certificates	35	14.89%
People with trades or non-university certificate or diploma	40	17.02%
People with post-secondary education (not completed)	25	10.64%
People with university diploma/certificate	0	0.00%
People with university degree	45	19.15%
Total Population 20 years and older	235	100.00%

Source: Statistics Canada 2001 Census (numbers may not add up due to rounding)

Rosemary Highest Level of Schooling 2001

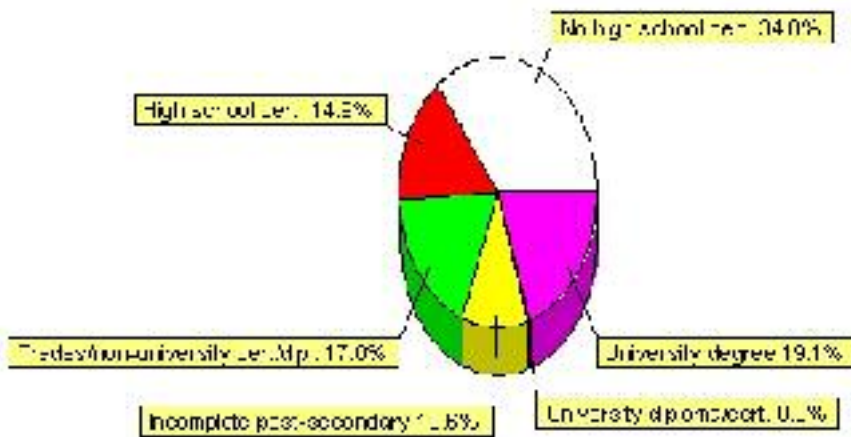

Population with Post Secondary Qualifications	1996	%	2001	%
Agriculture and biological sciences	10	20.00%	0	0.00%
Commerce, management and business administration	10	20.00%	15	17.65%
Educational, recreational and counseling services	10	20.00%	40	47.06%
Engineering and applied science tech. and trades	0	0.00%	0	0.00%
Engineering and applied sciences	0	0.00%	0	0.00%
Fine and applied arts	0	0.00%	10	11.76%
Health professionals, science and technologies	10	20.00%	0	0.00%
Humanities and related fields	0	0.00%	0	0.00%
Mathematics and physical sciences	0	0.00%	10	11.76%
Social sciences and related fields	10	20.00%	0	0.00%
Other and/or no specialization	0	0.00%	0	0.00%
Total people with post secondary qualifications	50	100.00%	85	100.00%
Females with post-secondary qualifications	20	40.00%	50	58.82%
Males with post-secondary qualifications	30	60.00%	35	41.18%

Source: Statistics Canada 1996 & 2001 Census (numbers may not add up due to rounding)

Labour Force

Labour force by activity	1996	2001
In the labour force, both sexes	125	215
Not in the labour force, both sexes	105	60
Total population 15 and over	235	275
Employed, both sexes	120	200
Unemployed, both sexes	10	15
Participation rate, both sexes	53.00%	78.00%
Unemployment rate, both sexes	8.00%	7.00%

Source: Statistics Canada 1996 & 2001 Census (numbers may not add up due to rounding)

Labour Force by Industry Division	1996	% of total	2001	% of total
Agriculture	15	12.50%	45	20.45%
Mining	0	0.00%	10	4.55%
Manufacturing	40	33.33%	35	15.91%
Construction	0	0.00%	15	6.82%
Transportation. & Utilities	25	20.83%	0	0.00%
Retail and Wholesale	0	0.00%	25	11.36%
Finance	0	0.00%	0	0.00%
Business & Community Services	50	41.67%	75	34.09%
Public Administration	10	8.33%	15	6.82%
Total All Industries	120	100.00%	220	100.00%

Source: Statistics Canada 1996 & 2001 Census (numbers may not add up due to rounding)

Rosemary Labour Force By Industry - 2001

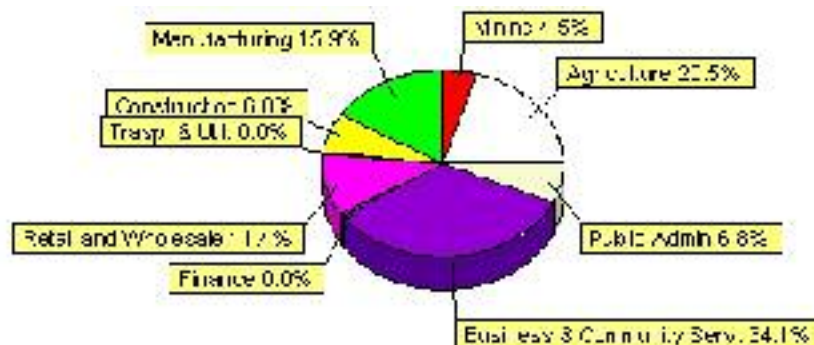

Labour Force by Major Occupational Groups	1996	%	2001	%
Management occupations	0	0.00%	15	6.82%
Business, Finances and administrative occupations	10	8.33%	20	9.09%
Natural and applied sciences and related occupations	0	0.00%	0	0.00%
Health occupations	0	0.00%	0	0.00%
Occupations in social science; education; government and religion	15	12.50%	35	15.91%
Occupations in art; culture; recreation and sport	0	0.00%	10	4.55%

Sales and service occupations	20	16.67%	35	15.91%
Trades; transport; equipment operators and related occupations	15	12.50%	20	9.09%
Occupations unique to primary industry	15	12.50%	55	25.00%
Occupations unique to processing; manufacturing and utilities	35	29.17%	35	15.91%
Occupations not elsewhere classified	0	0.00%	0	0.00%
Total - All Occupations (major groups)	120	100.00%	220	100.00%
Females - All Occupations	40	33.33%	105	47.73%
Males - All Occupations	80	66.67%	115	52.27%

Source: Statistics Canada 1996 & 2001 Census (numbers may not add up due to rounding)

Building Permits

Total Building Permit Values	2001	2002	2003	2004	2005
Building Permits Value, Commercial	\$0	\$153,000	\$0	\$0	\$200,000
Building Permits Value, Industrial	\$0	\$0	\$0	\$0	\$0
Building Permits Value, Institutional	\$0	\$1,900,000	\$122,000	\$0	\$0
Building Permits Value, Residential	\$458,000	\$205,000	\$279,000	\$236,000	\$21,000
Building Permits Value, Total	\$458,000	\$2,258,000	\$401,000	\$236,000	\$221,000
Total Housing Starts	6	3	3	2	0

Source: Statistics Canada 2000-2004 Building Permits (numbers may not add up due to rounding)

Total Housing Starts

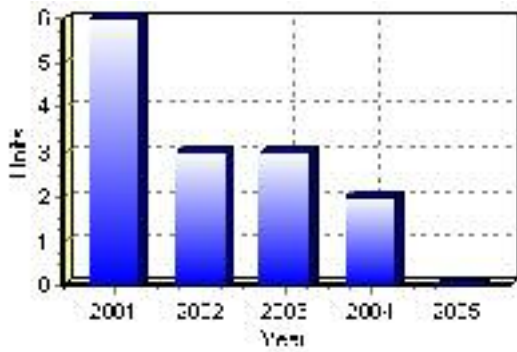

Value of Building Permits

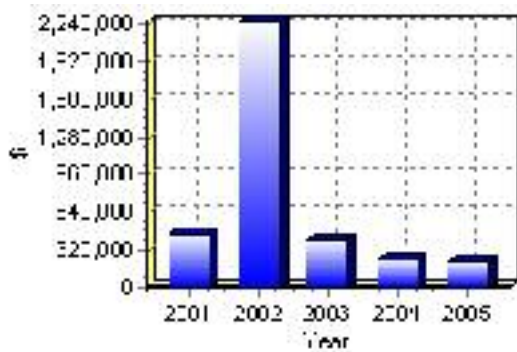

Dwellings

Occupied Private Dwellings by Type	1996	% of total	2001	% of total
Apartments	0	0.00%	10	8.00%
Detached Duplexes	0	0.00%	0	0.00%
Movable Dwellings	10	9.09%	10	8.00%
Other single attached house	0	0.00%	5	4.00%
Row and semi-detached house	0	0.00%	5	4.00%
Single-detached house	95	86.36%	100	80.00%
Total number of occupied private dwellings	110	100.00%	125	100.00%
Private dwellings, owned	90	81.82%	105	84.00%
Private Dwellings, rented	20	18.18%	20	16.00%

Source: Statistics Canada 1996 & 2001 Census (numbers may not add up due to rounding)

Private Dwellings by Period of Construction	# of Dwellings	% of total
Period of construction, before 1946	15	14.29%
Period of construction, 1946 - 1960	30	28.57%
Period of construction, 1961 - 1970	10	9.52%
Period of construction, 1971 - 1980	25	23.81%
Period of construction, 1981 - 1990	25	23.81%
Period of construction, 1991 - 2001	0	0.00%
Total number of private dwellings constructed	105	100.00%

Source: Statistics Canada 2001 Census (numbers may not add up due to rounding)

Disclaimer: Information in this profile has been provided from a variety of external sources. Although every effort has been made to ensure the accuracy, currency and reliability of the content and data, AlbertaFirst.com Ltd. accepts no responsibility in this regard.

© AlbertaFirst.com Ltd., 2006.