

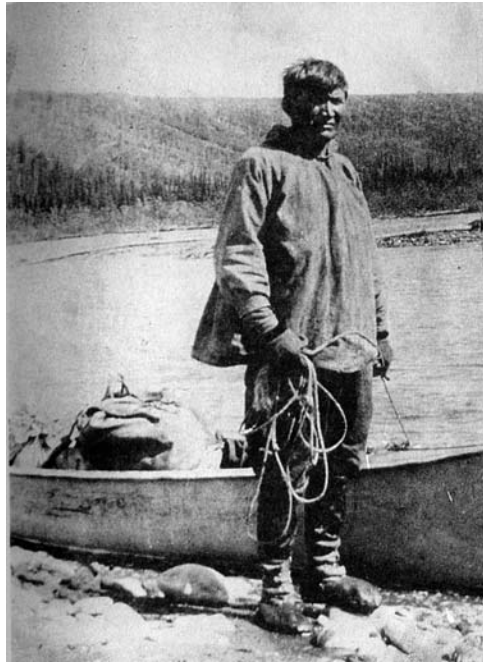

Gwich'in Renewable Resource Board

P.O.Box 2240, Inuvik, NT X0E 0T0
Phone: (867) 777.6600 Fax: (867) 777.6601
<http://www.grrb.nt.ca>

Jim Edwards Sittichinli Scholarship



What is the Jim Edwards Sittichinli Scholarship?

This scholarship was named after the Reverend Jim Edwards Sittichinli, a respected elder who committed much of his life to the land and wildlife. Depending on available funds and the number of applicants, the Gwich'in Renewable Resource Board usually awards two scholarships each year to students pursuing studies in renewable resources or related studies. Priority will be given to students of Gwich'in heritage.

How Much is the Scholarship Worth?

Usually the scholarships have been \$1000 each but the Board of Directors may change the amount of the scholarships based on available funds, the number of applicants, the quality of applications etc.

What are the Qualifications?

- Having a commitment to a career in renewable resources or related studies.
- Being accepted to a renewable resource or related studies diploma or degree program.
- Presenting 2 letters of reference (if already in ongoing program, one should be from the teacher).
- Being a resident of the Gwich'in Settlement Area.

How Can I Apply?

Application forms can be printed from the GRRB website or you can pick the form from the Gwich'in Renewable Resource Board. The deadline for applying for the scholarship is December 31 of each year.

Jim Edwards Sittichinli Scholarship Application Form

Personal Information

First Name: _____ Last Name: _____

Address: _____

Phone: _____ Email: _____

Education

Name of School	Dates	Field of Study
_____	_____	_____
_____	_____	_____
_____	_____	_____
_____	_____	_____

Attach separate sheet of paper if more room is needed.

Career Goals and Financial Assistance

Please state why you are in, or are entering the program and how you will use your diploma/degree when you are finished your studies. Please include also a list of all other sources of financial assistance.

Attach the following to this application form

- Copy of acceptance letter to a post-secondary institute.
- Copy of your latest high school, college or university transcripts.
- Two letters of personal reference.

Applications must be submitted by December 31st of each year.

Gwich'in Renewable Resource Board

Alex Moses Greenland Building
105 Distributor Street, PO Box 2240
Inuvik, NT X0E 0T0
Phone: (867) 777-6600 Fax: (867) 777-6601