

## APPENDIX A\* Lheidil T'enneh Proposed Land Package Overview

### Legend

**Proposed Land Package**  
Approximately 4,027 hectares.  
This calculation of area is approximate and does not reflect areas to be excluded pursuant to the provisions of the Agreement-in-Principle.

**Protected Areas**

**Municipality**

**Community**

**Transportation**

Road (paved)

Road (loose)

Trail

Railway

Airport/field/strip

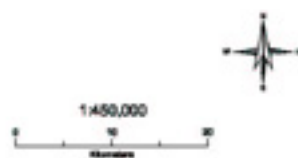

\* See Lands Chapter, paragraph 1 Lheidil T'enneh Agreement-in-Principle Proposal.

Prepared for:  
Treaty Negotiations Office  
440-4500 Highway  
V1V 1S6, BC  
100 West 10th Street  
V6C 1A6, BC

Prepared by:  
**Ministry of Sustainable Resource Management**  
Decision Support Services

Project/Client: Lheidil T'enneh  
Map Date: 2004-04-15  
Map Scale: 1:450,000  
Created by: BPI

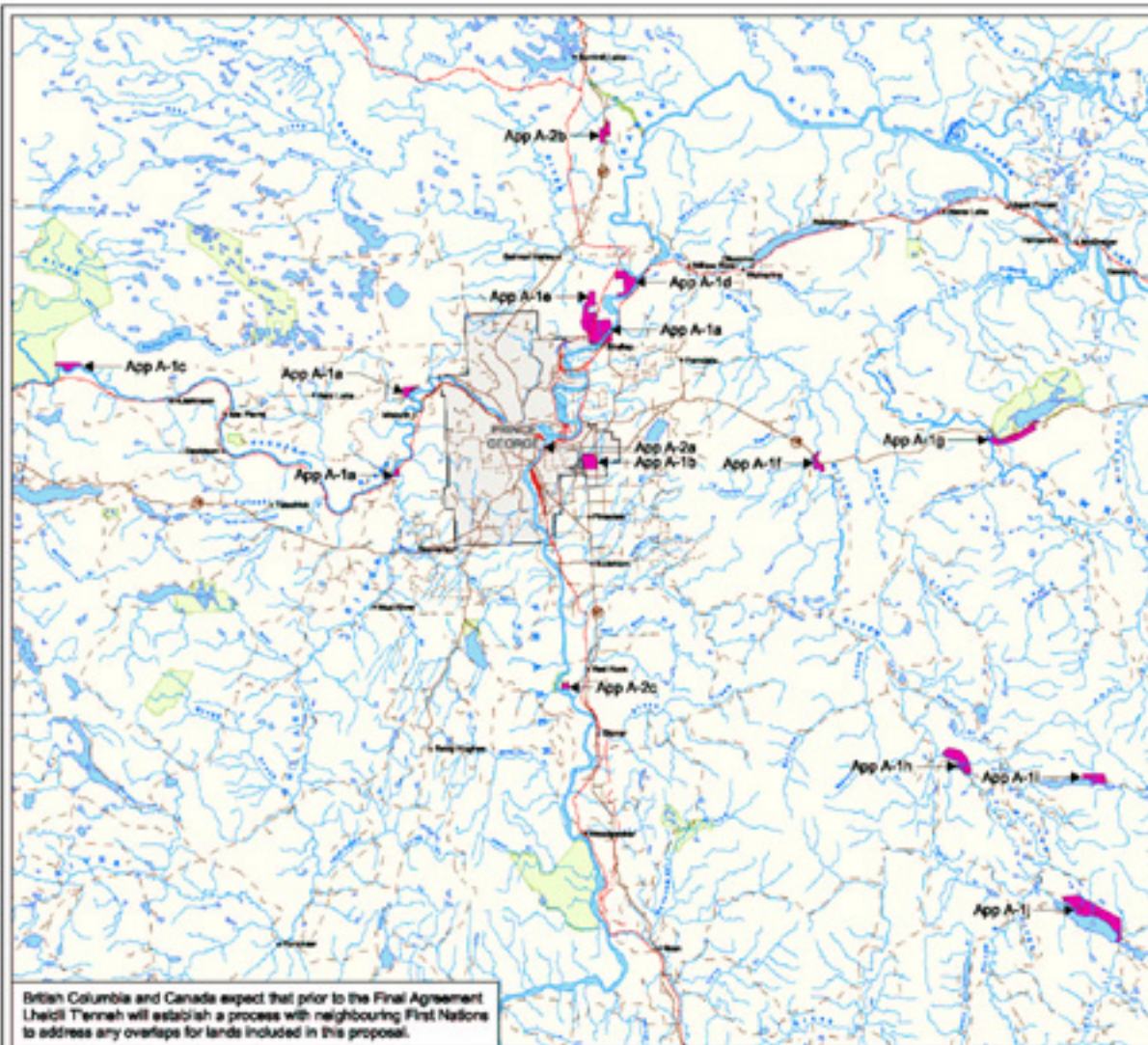

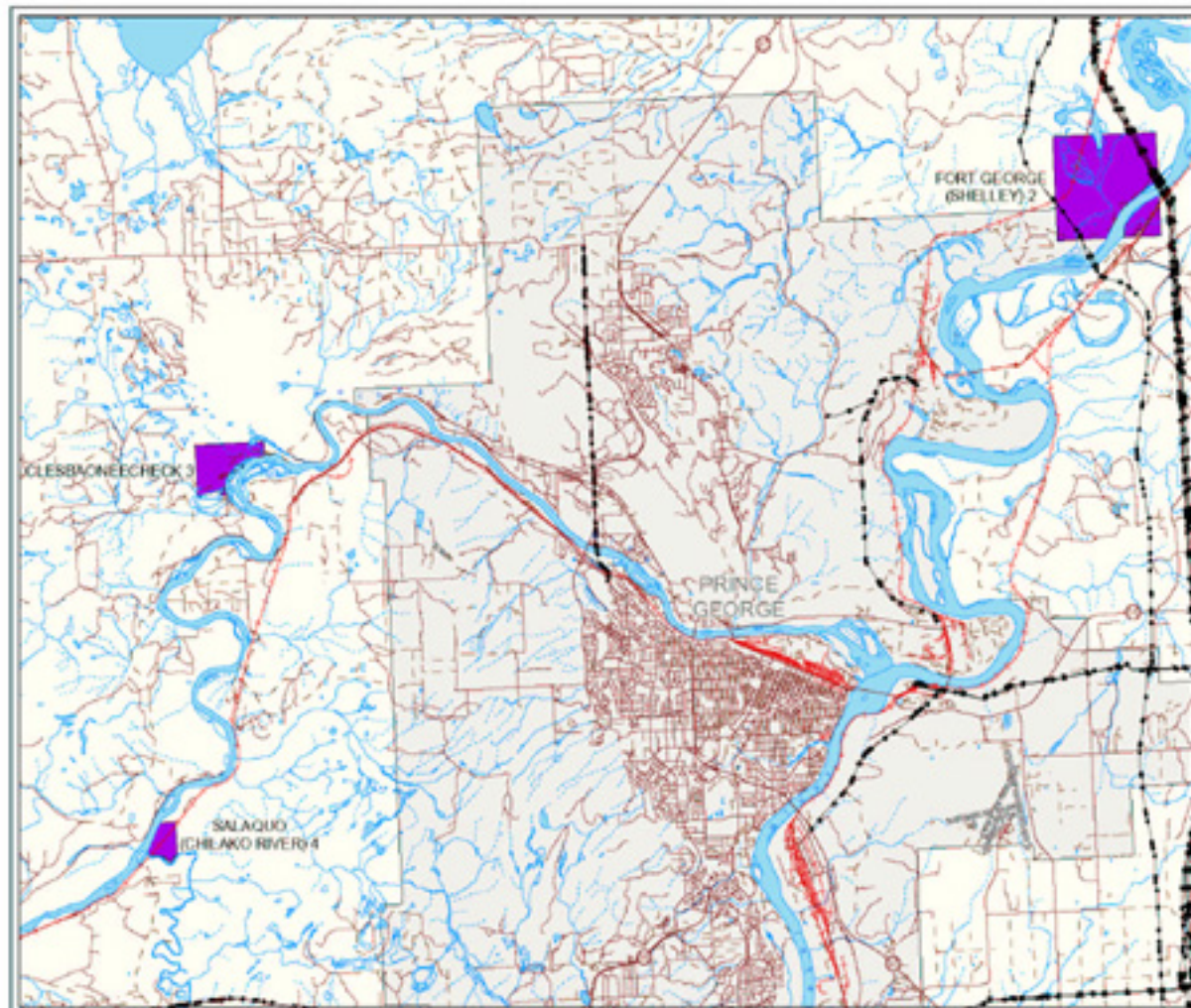

**APPENDIX A-1a\***  
Proposed Lheidli Teneh Lands

**Legend**

 Lheidli Teneh Indian Reserves 2, 3, and 4  
Approximately 666 hectares.  
This calculation of area is approximate and does not reflect areas to be excluded pursuant to the provisions of the Agreement in Principle.

 Municipality

**Transportation**

-  Road (Paved)
-  Road (Gravel)
-  Road (Unimproved)
-  Trail
-  Railway
-  Line (Transmission)-Electrical-Primary
-  Pipeline
-  Airport/field/strip



1:50,000  
Scale

\* See Lands Chapter, paragraph 1 Lheidli Teneh Agreement in Principle Proposal.

Prepared by  
Treaty Negotiations Office  
100-10000  
100-10000  
100-10000  
100-10000

Prepared by  
**Ministry of Sustainable Resource Management**  
Decision Support Services

Prepared by: Lisa Spurr  
Date: 10/10/00  
100-10000  
100-10000

**APPENDIX A-1b\***  
Proposed Lheidli T'enneh Lands

**Legend**

 **Federal Land**  
(Prince George Agricultural Station)  
Approximately 240 hectares.  
This calculation of area is approximate and does not reflect areas to be excluded pursuant to the provisions of the Agreement-in-Principle.

 Municipality

 Primary Survey Parcels

**Transportation**

-  Road (Paved)
-  Road (Gravel)
-  Road (Unimproved)
-  Trail
-  Railway
-  Line (Transmission)-Electrical-Primary
-  Pipeline
-  Airport/field/strip



\* See Lands Chapter, paragraph 1 Lheidli T'enneh Agreement-in-Principle Proposal

Prepared by  
**Treaty Negotiations Office**  
483 Victoria Street  
P.O. Box 1000  
V1C 2S1, Prince George, BC  
250.633.3333

Prepared by  
**Ministry of Sustainable Resource Management**  
Decision Support Services

Project/Division: Albert/First Nations  
Document Number: 1-2000-104  
Date Issued: March 21, 2000  
Created by: JPA

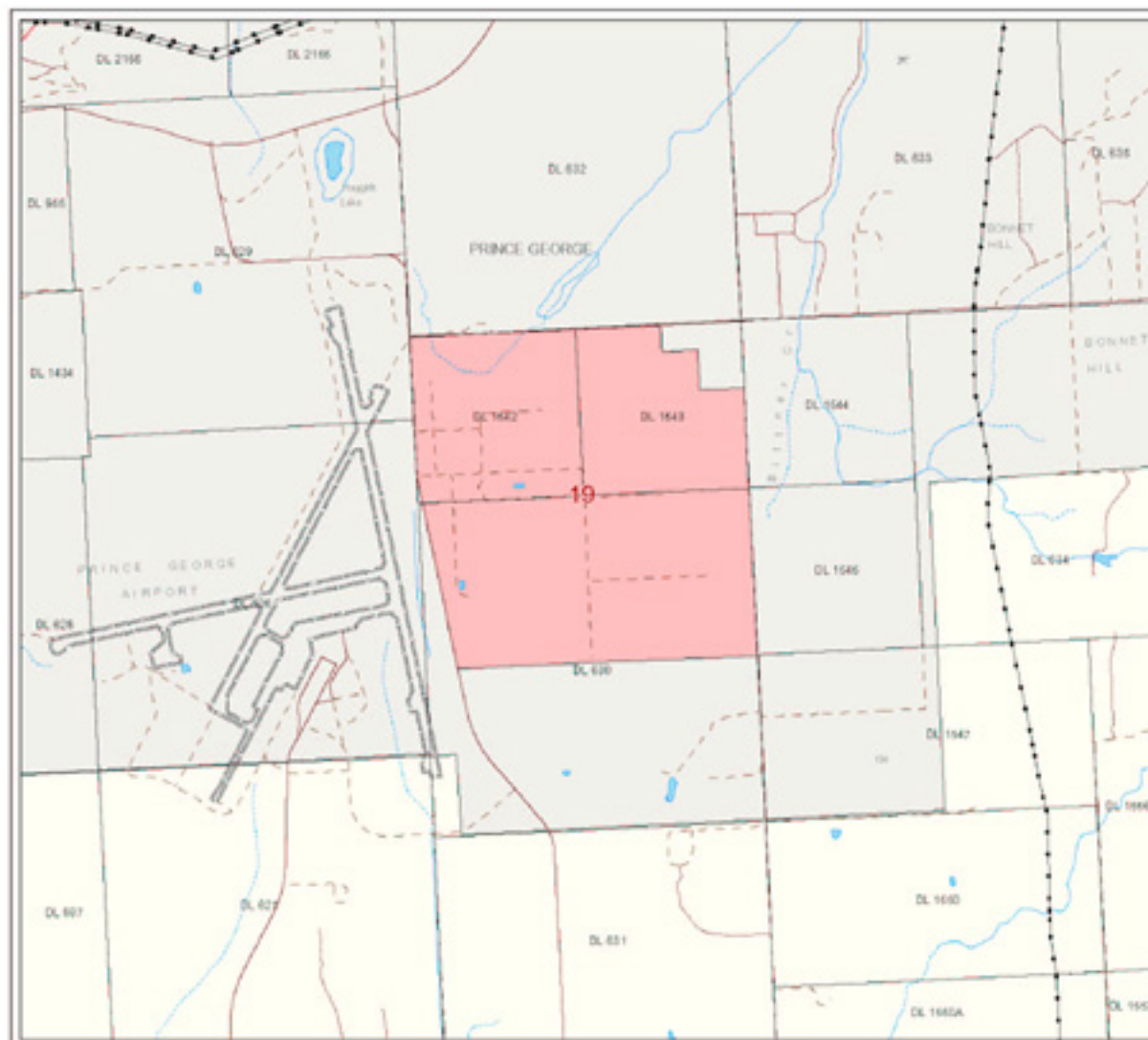

**APPENDIX A-1c\***  
Proposed Lheidli T'enneh Lands

**Legend**

 Provincial Crown Land  
Approximately 133 hectares  
This calculation of area is approximate and does not reflect areas to be excluded pursuant to the provisions of the Agreement in Principle.

 Protected Areas

 Primary Survey Parcels

**Transportation**

 Road (Paved)

 Road (Gravel)

 Road (Unimproved)

 Trail

 Railway

 Line (Transmission)-Electrical-Primary

 Pipeline

 Airport/field/strip

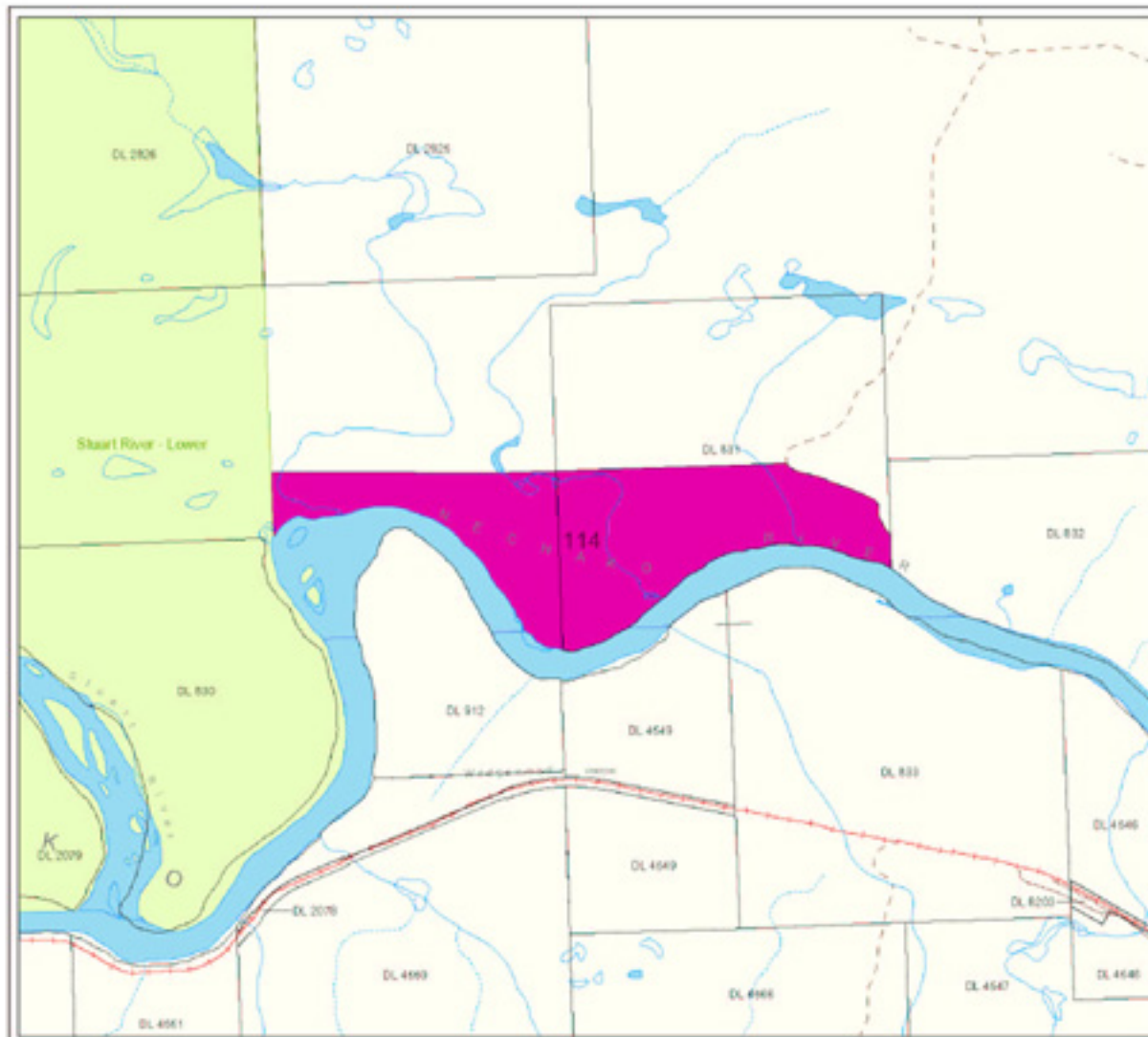

\* See Lands Chapter, paragraph 11 Lheidli T'enneh Agreement in Principle Proposal

Prepared by  
Treaty Negotiations Office  
9810 Victoria Park  
P.O. Box 9800  
Edmonton, Alberta  
T6C 2G6

Prepared for  
Ministry of Sustainable Resource Management  
Decision Support Services

Project/Parcels: Shaart River Lower Area  
Date: May 2006  
Scale: 1:20,000  
DL 114  
DL 114

**APPENDIX A-1d\***  
Proposed Lheidli T'enneh Lands

**Legend**

 Provincial Crown Land  
Approximately 322 hectares  
This calculation of area is approximate and does not reflect areas to be excluded pursuant to the provisions of the Agreement in Principle.

 Primary Survey Parcels

**Transportation**

-  Road (Paved)
-  Road (Gravel)
-  Road (Unimproved)
-  Trail
-  Railway
-  Line (Transmission)-Electrical-Primary
-  Pipeline
-  Airport/field/strip

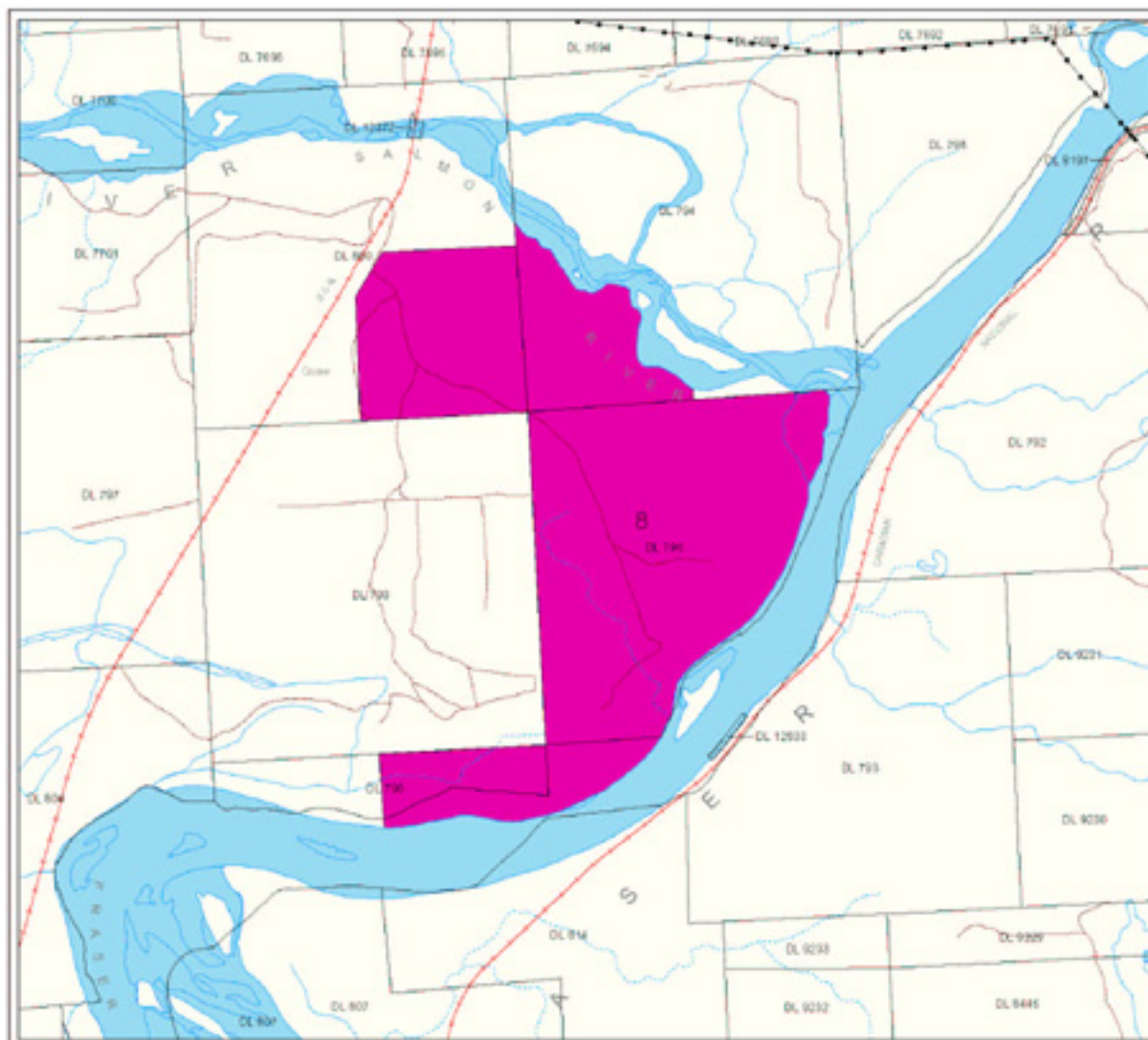

1:20,000  
0 0.25 0.5 1  
Kilometers

\* See Lands Chapter, paragraph 11 Lheidli T'enneh Agreement in Principle Proposal

Prepared by:  
Treaty Negotiations Office  
483 Victoria Street  
P.O. Box 2025  
Winnipeg, MB R2X 2T2  
Canada (509) 533-2336

Prepared for:  
Ministry of Sustainable Resource Management  
Decision Support Services

Project/Phase: Lheidli T'enneh First Nation  
Date: May 2004  
Scale: 1:20,000  
Author: [Name Redacted]  
Checked by: [Name Redacted]

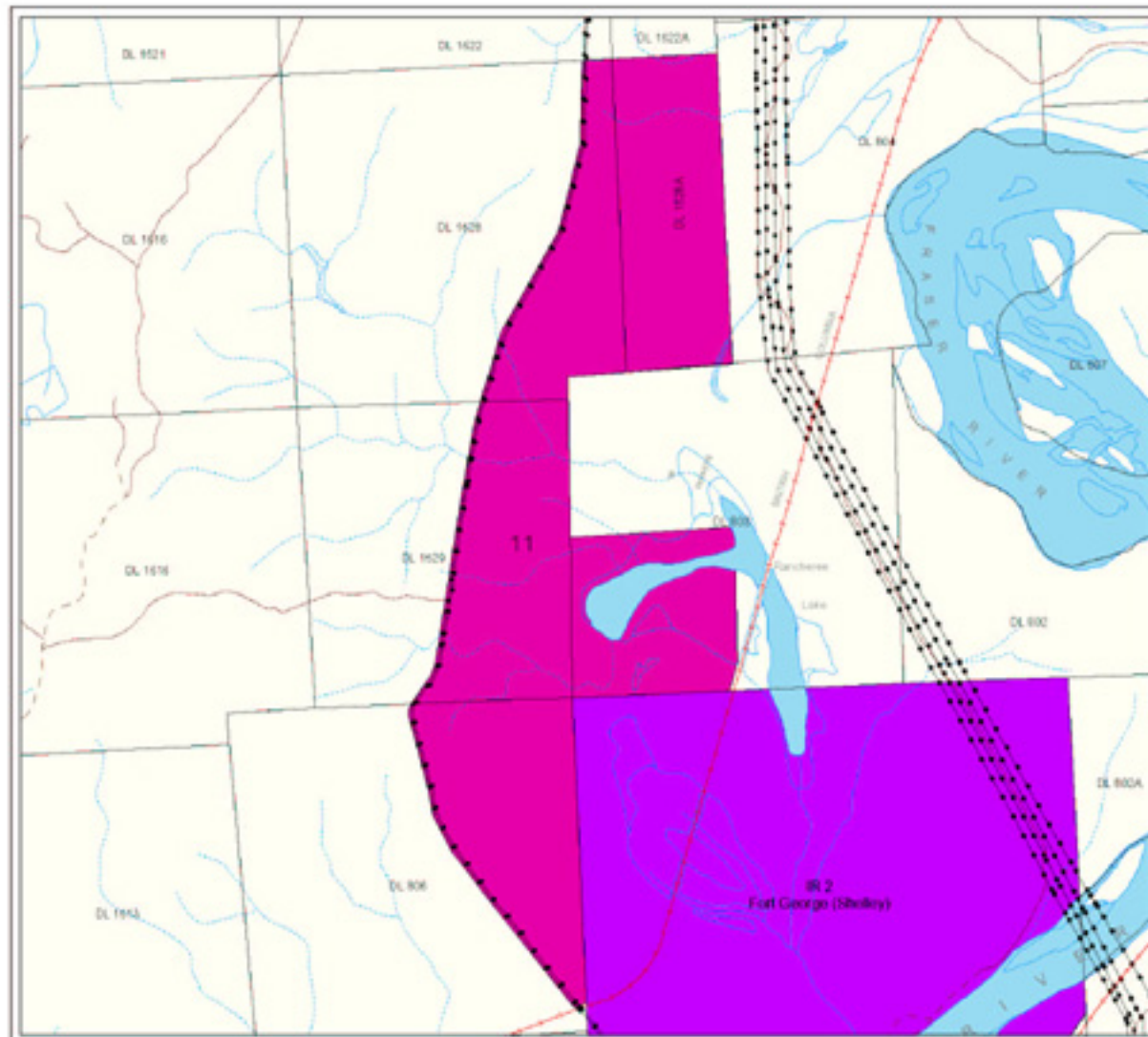

## APPENDIX A-1e\*

### Proposed Lheidli T'enneh Lands

#### Legend

**Provincial Crown Land**  
 Approximately 368 hectares  
 This calculation of area is approximate and does not reflect areas to be excluded pursuant to the provisions of the Agreement in Principle

**Lheidli T'enneh Indian Reserves 1a**

**Primary Survey Parcels**

#### Transportation

- Road (Paved)
- Road (Gravel)
- Road (Unimproved)
- Trail
- Railway
- Line (Transmission)-Electrical-Primary
- Pipeline
- Airport/field/strip



120 000  
 0 0.20 0.4 0.6  
 Kilometers

\* See Lands Chapter, paragraph 11 Lheidli T'enneh Agreement in Principle Proposal

Prepared by  
 Treaty Negotiations Office  
 401 Victoria Street  
 P.O. Box 1000  
 Fort George, Alberta  
 T8B 0A6, Canada

Prepared by  
 Ministry of Sustainable Resource Management  
 Decision Support Services

Project/Parcels: 0406-0407-0408-0409  
 Date: May 2004 / 1:20,000 Scale  
 0406-0407-0408-0409  
 Created by: JPA

**APPENDIX A-11\***  
Proposed Lheidli T'enneh Lands

**Legend**

 Provincial Crown Land  
Approximately 124 hectares  
This calculation of area is approximate and does not reflect areas to be excluded pursuant to the provisions of the Agreement in Principle.

 Primary Survey Parcels

**Transportation**

-  Road (Paved)
-  Road (Gravel)
-  Road (Unimproved)
-  Trail
-  Railway
-  Line (Transmission)-Electrical-Primary
-  Pipeline
-  Airport/field/strip



\* See Lands Chapter, paragraph 11 Lheidli T'enneh Agreement in Principle Proposal

Prepared by  
**Treaty Negotiations Office**  
2nd Floor, 100 Main St.  
Ft. McMurray  
AB T8C 1A1  
403-942-2222

Prepared by  
**Ministry of Sustainable Resource Management**  
Decision Support Services

Project/Parcels: Lheidli T'enneh Lands  
Date: May 2006  
Scale: 1:20,000  
Map Number: 100-11-100  
Created by: TNO

