

DESCRIPTION OF SLIAMMON LANDS

1. Sliammon Lands will consist of:

a) approximately 1,907 hectares of existing Sliammon Indian Reserves, being

Sliammon I.R. No. 1,
Harwood Island I.R. No. 2,
Paukeanum I.R. No. 3,
Toquana I.R. No. 4,
Tokenatch I.R. No. 5, and
Kahkaykay I.R. No. 6

the surveys of which are based on Canada Lands Survey Records (CLSR) Plan B.C. 32; and

b) approximately 5,121 hectares of Crown Land, being described as all those parcels or tracts of Crown Land situated in the Province of British Columbia and located within Group 1, New Westminster District lying within the following described boundaries:

Firstly:

Commencing at the most northerly northeast corner of Sliammon I.R. No. 1, being also southeast corner of District Lot 1960, Group 1 New Westminster District;

thence northerly along the easterly boundary of District Lot 1960 to the northeast corner thereof, being also the northeast corner of Plan 22079, a copy of which is held on deposit in the New Westminster (Vancouver) Land Title Office;

thence westerly along the northerly boundary of the dedicated road as shown on Plans 22079 and LMP 30192, and continuing westerly along the northerly boundary of District Lot 1959 to the easterly boundary of District Lot 4739;

thence northerly and westerly along the easterly and northerly boundaries of District Lot 4739 to the northeast corner of District Lot 4736;

thence northwesterly along the northerly boundaries of District Lots 4736 and 4735 to the northeast corner of District Lot 4734;

thence southerly along the easterly boundary of District Lot 4734 to the easterly boundary of Sunshine Coast Highway (No. 101);

thence northwesterly along the easterly boundary of Sunshine Coast Highway (No. 101) to the southerly boundary of Plan 19138;

thence easterly and northerly along the southerly and easterly boundaries of Plan 19138 to the northeast corner of Lot 1 of District Lot 4733, Plan 19138;

thence northwesterly along the northerly prolongation of the easterly boundary of said Lot 1 to the southerly boundary of Block A (Reference Plan 6564) of District Lot 4733;

thence easterly along the southerly boundary of Block A (Reference Plan 6564) of District Lot 4733 to the westerly boundary of District Lot 4731;

thence northwesterly along the westerly boundary of District Lot 4731 to the southwest corner of District Lot 4210;

thence northerly along the westerly boundary of District Lot 4210 to the southwest corner of District Lot 4317;

thence easterly and northerly along the southerly and easterly boundaries of District Lot 4317 to the intersection with the southerly boundary of the Licence of Occupation held under file No. 2400302, with said intersection being approximately 120 metres from the northeast corner of said District Lot 4317;

thence easterly, northerly, westerly, and southerly along the southerly, easterly, northerly and westerly boundaries of said Licence of Occupation held under file No. 2400302 to the northerly boundary of District Lot 4317;

thence westerly and southerly along the northerly and westerly boundaries of District Lot 4317 to the northerly boundary of Plummer Creek Road, shown as a traveled road having a width of 20 metres on Survey Plan of Block B of District Lot 4318;

thence westerly along the northerly boundary of Plummer Creek Road to the easterly boundary of the traveled road shown as passing through Block B from the easterly boundary of District Lot 3134 in a northerly direction to the southerly boundary of District Lot 4319 and having a width of 20 metres;

thence in a general northerly direction along the easterly boundary of said traveled road passing through Block B of District Lot 4318 to the southerly boundary of District Lot 4319;

thence westerly along the southerly boundary of District Lot 4319 to the southeast corner of Block A of District Lot 4319;

thence northerly and westerly along the easterly and northerly boundaries of Block A of District Lot 4319 to the southeast corner of District Lot 4323;

thence northerly, westerly and southerly along the easterly, northerly and westerly boundaries of District Lot 4323 to the northeast corner of District Lot 4321;

thence westerly and southerly along the northerly and westerly boundaries of District Lot 4321 to the southwest corner thereof;

thence southwesterly in a straight line to the most easterly corner of District Lot 3842;

thence northwesterly and southwesterly along the northeasterly and northwesterly boundaries of District Lot 3842 to the most westerly corner thereof, and continuing southwesterly along the southwesterly prolongation of the northwesterly boundary of District Lot 3842 to the westerly boundary of Sunshine Coast Highway (No. 101);

thence southeasterly along the westerly boundary of Sunshine Coast Highway (No. 101) to a point thereon, with said point lying due East of the northeast corner of District Lot 3221;

thence due West to the northeast corner of District Lot 3221;

thence westerly and southerly along the northerly and westerly boundaries of District Lot 3221 to the southwest corner thereof;

thence easterly along the southerly boundary of District Lot 3221 a distance of 75 metres;

thence due South to the northerly boundary of District Lot 5346;

thence westerly along the northerly boundary of District Lot 5346, and continuing westerly along the northerly boundary of District Lot 2362 to the northwest corner thereof;

thence southerly along the westerly boundary of District Lot 2362 to the southwest corner thereof, being a point on the northerly natural boundary of Shearwater Passage;

thence in a general northwesterly direction along the northerly natural boundary of Shearwater Passage to the southwest corner of Block A of District Lot 797, Plan 9835, being a point thereon;

thence easterly along the southerly boundary of Block A District Lot 797, Plan 9835, to the southeast corner thereof;

thence northerly along the easterly boundaries of Blocks A and B of District Lot 797, Plan 9835, and continuing northerly along the easterly boundary of the fractional North $\frac{1}{2}$ of District Lot 797 to the northeast corner thereof;

thence westerly along the northerly boundary of District Lot 797 to the most southerly southeast corner of Plan 21092, being a Plan of Subdivision of Block A of District Lot 1213 and of Block D of District Lot 1214;

thence in a general northerly direction following the easterly boundary of Plan 21092 to the northeast corner of Lot 8 of District Lots 1213 and 1214, Plan 21092;

thence easterly in a straight line to the southwest corner of Block A of District Lot 1214, Plan 16605, and continuing easterly along the southerly boundary of said Block A to the southeast corner thereof;

thence southeasterly in a straight line to the southwest corner of Lot 1 of District Lot 1215, Plan 17361;

thence easterly and northerly along the southerly and easterly boundaries of said Lot 1 to the southeast corner of Lot 2 of District Lot 1215, Plan 17361, and continuing northerly along the easterly boundaries of said Lot 2 and the easterly boundary of the dedicated road as shown on Plan 17361 to the southwest corner of District Lot 3883;

thence northerly along the westerly boundaries of District Lots 3883 and 3893 to the northwest corner of District Lot 3893;

thence easterly along the northerly boundaries of District Lots 3893, 3892 and 3891 to the southwest corner of District Lot 3910;

thence northerly and easterly along the westerly and northerly boundaries of District Lot 3910 to the northeast corner thereof; thence southerly along the easterly boundaries of District Lots 3910 and 3890 to the northwest corner of District Lot 3887;

thence easterly and southerly along the northerly and easterly boundaries of District Lot 3887 to the northwest corner of District Lot 4330;

thence easterly along the northerly boundary of District Lot 4330 to the northwest corner of the Easterly 5 Chains of District Lot 4330;

thence southerly along the westerly boundary of the Easterly 5 Chains of District Lot 4330 to the northerly boundary of District Lot 4327;

thence easterly along the northerly boundary of District Lot 4327 and continuing easterly along the southerly boundary of Block A of District Lot 4326, Reference Plan 4268, to the southeast corner of said Block A;

thence southerly a distance of 55 metres, along the westerly boundary of the *Land Act* Reserve No. 71099 held for the Use, Recreation and Enjoyment of the Public under B.C. Lands File No. 0292739;

thence easterly a distance of 213 metres, along the southerly boundary of said Reserve to the westerly boundary of a 20 metre road allowance that runs parallel to the westerly boundary of Tokenatch I.R. No. 5;

thence northerly along the westerly boundary of said road allowance to the southerly natural boundary of Okeover Inlet;

thence easterly along the southerly natural boundary of Okeover Inlet to the northwest corner of Tokenatch I.R. No. 5, being a point on said natural boundary;

thence southerly and easterly along the westerly and southerly boundaries of Tokenatch I.R. No. 5 to the left natural boundary of the former river channel, with said boundary being located approximately 463 metres east of the southwest corner of Tokenatch I.R. No. 5;

thence in a general northerly direction along the left natural boundary of said former river channel to the southerly natural boundary of Okeover Inlet;

thence easterly along the southerly natural boundary of Okeover Inlet to the right natural boundary of the previously described former river channel;

thence in a general southerly direction along the right natural boundary of said former river channel to the southerly boundary of Tokenatch I.R. No. 5;

thence easterly, northerly and westerly along the southerly, easterly and northerly boundaries of Tokenatch I.R. No. 5 to the easterly natural boundary of Okeover Inlet;

thence in a general northerly direction along the easterly natural boundary of Okeover Inlet to the southeast corner of District Lot 6192, being a point thereon;

thence due East a distance of 160 metres;

thence due North to a point due East of the southeast corner of District Lot 6987;

thence due West to the southeast corner of District Lot 6987;

thence northerly and westerly along the easterly and northerly boundaries of District Lot 6987, and continuing westerly along the northerly boundary of Block A of District Lot 3767 to the northwest corner thereof, being a point on the easterly natural boundary of Okeover Inlet;

thence in a general northerly direction along the easterly natural boundary of Okeover Inlet to the southwest corner of District Lot 4518, being a point thereon;

thence easterly and northerly along the southerly and easterly boundaries of District Lot 4518 to the southeast corner of Block B of District Lot 4518, Plan 11347;

thence westerly along the southerly boundary of said Block B to the southwest corner thereof, being a point on the easterly natural boundary of Okeover Inlet;

thence in a general northerly direction along the easterly natural boundaries of Okeover and Lancelot Inlets to a point on the easterly natural boundary of Lancelot Inlet 131.7 metres due South and 90.7 metres, more or less, due West of the P. Rock set at the northeast corner of District Lot 6961;

thence due East a distance of 1456.6 metres, more or less, to a point on the easterly boundary of an unnamed road, with said point being set 10 metres from the existing centerline of the road;

thence on a bearing of $193^{\circ} 30' 00''$, a distance of 201.7 metres, more or less, to the left natural boundary of the most southerly fork of the unnamed creek (Heron Creek) that flows in a general westerly direction into Okeover Inlet passing through District Lot 4925 (UTM North of 5,544,316 and UTM East of 378,806);

thence southeasterly in a straight line to a point on the left natural boundary of an unnamed creek, with said point being fixed using a UTM East of 379,234 and an approximate UTM North of 5,541110;

thence southeasterly in a straight line to the northeast corner of District Lot 4522;

thence southeasterly in a straight line to the northeast corner of District Lot 4527;

thence southerly along the easterly boundary of District Lot 4527 to the southeast corner thereof;

thence southeasterly in a straight line to a point on the northerly boundary of District Lot 2483 being fixed using a UTM East of 381,998 and an approximate UTM North of 5,534511;

thence easterly in a straight line to a fixed point at UTM coordinates North 5,534444 and East 384,821;

thence due South to a fixed point at UTM coordinates North 5,533240 and East 384,821;

thence due East a distance of 2.21 kilometres, more or less, to the southwesterly natural boundary of the small unnamed lake lying to the north of Sliammon Lake;

thence in a southeasterly and northeasterly direction along the southwesterly and southeasterly boundaries of the natural boundary of said unnamed lake to a point on the southeasterly

boundary being fixed using a UTM East of 387,265 and an approximate UTM North of 5,533182;

thence due East to the westerly natural boundary of Powell Lake;

thence in a general southerly direction along the westerly natural boundary of Powell Lake to northeast corner of District Lot 2358, being a point thereon;

thence westerly along the northerly boundaries of District Lots 2358, 4901, and 4168 to the southeast corner of District Lot 4167;

thence northerly and westerly along the easterly and northerly boundaries of District Lot 4167 to the southeast corner of District Lot 4163;

thence northerly and westerly along the easterly and northerly boundaries of District Lot 4163 to the southeast corner of District Lot 4162;

thence northerly along the easterly boundary of District Lot 4162 to the northeast corner thereof;

thence westerly along the northerly boundaries of District Lots 4162 and 4161 to the easterly boundary of Sliammon I.R. No. 1;

thence northerly along the easterly boundary of Sliammon I.R. No. 1 to the most easterly northeast corner thereof;

thence easterly in a straight line to the southwest corner of District Lot 4902;

thence easterly along the southerly boundary of District Lot 4902 a distance of 237 metres, more or less, to the deflection point of the southerly boundary of Woodlot Licence 1672 with said southerly boundary;

thence in a general easterly direction along the southerly boundary of Woodlot Licence 1672 to the height of land separating those streams that flow westerly into Sliammon Lake from those that flow easterly into Powell Lake, being a portion of the westerly boundary of the watershed of Powell Lake;

thence in a general northerly direction along the westerly boundary of the watershed of Powell Lake to a point thereon, with said point lying due East of the northeast corner of District Lot 4902;

thence due West to the easterly natural boundary of Little Sliammon Lake;

thence in a general northerly and southerly direction along the easterly and westerly boundaries of Little Sliammon Lake to a point on said westerly boundary lying due East of the northeast corner of District Lot 4902;

thence due West to the northeast corner of District Lot 4902, being a point on the easterly natural boundary of Sliammon Lake;

thence in a general northerly and southwesterly direction along the easterly, northerly and westerly natural boundaries of Sliammon Lake to the northeast corner of the *Land Act* Reserve No. 54074 held for the Use, Recreation and Enjoyment of the Public under File No. 0203158 (approximate UTM coordinates North 5,531794 and East 385,854);

thence due West a distance of 291 metres;

thence due South to the northerly boundary of F.S.R. 6423.01, with said northerly boundary being fixed at 15 metres from the centreline of the existing road;

thence in a general southwesterly direction along said northerly boundary of F.S.R. 6423.01 and continuing westerly along the northerly boundary of Tomkinson Road to the easterly boundary of Block B of District Lot 4747, Plan 19403;

thence northerly and westerly along the easterly and northerly boundaries of said Block B to the easterly boundary of District Lot 4745;

thence northerly and westerly along the easterly and northerly boundaries of District Lot 4745 to the northeast corner of the West $\frac{1}{2}$ of District Lot 4745;

thence southerly, westerly, and northerly along the easterly, southerly and westerly boundaries of the West $\frac{1}{2}$ of District Lot 4745 to the northeast corner of District Lot 4748;

thence westerly along the northerly boundary of District Lot 4748 to the most westerly portion of the easterly boundary of Sliammon I.R. No. 1;

thence northerly along the most westerly portion of the easterly boundary of Sliammon I.R. No. 1 to the point of commencement,

Excepting thereout from the described area:

- District Lot 4904;
- the Southeast $\frac{1}{4}$ of District Lot 4903;
- Blocks A to C (inclusive) of District Lot 5343;
- District Lot 7345;
- Ministry of Transportation and Highways Reserve No. 82252 as shown outlined in bold black on the drawing attached to a memorandum dated November 29th, 1992 held on B.C. Lands file No. 2400442 and lying within District Lots 3891 and 3892; and
- the land held under Licences of Occupation related to aquaculture purposes under B.C. Lands file No.s 2404169, 2405778 and 2402555,

Secondly:

Commencing at the southeast corner of District Lot 4926, Group 1, New Westminster District, being a point on the northerly boundary of Theodosia Inlet;

thence northerly along the easterly boundary of District Lot 4926, a distance of 492 metres;

thence on a bearing of 59° 19' 12", a distance of 1.63 kilometres;

thence due South to the northerly natural boundary of Theodosia Inlet;

thence in a general southwesterly direction along the northerly natural boundary of Theodosia Inlet to the southeast corner of District Lot 4926, Group 1, New Westminster District, being the point of commencement,

Thirdly:

Commencing at the northwest corner of District Lot 3880, being a point on the easterly natural boundary of the Strait of Georgia;

thence easterly along the northerly boundaries of District Lots 3880 and 3879 to the northwest corner of Block A of District Lot 3879;

thence southerly and easterly along the westerly and southerly boundaries of Block A of District Lot 3879 to the easterly boundary of District Lot 3879;

thence southerly along the easterly boundary of District Lot 3879 to the northerly boundary of District Lot 3878;

thence easterly, southerly and westerly along the northerly, easterly and westerly boundaries of District Lot 3878 to the southwest corner of District Lot 3878, being a point on the easterly natural boundary of the Strait of Georgia;

thence in a general northwesterly direction along the easterly natural boundary of the Strait of Georgia to the northwest corner of District Lot 3880, being the point of commencement,

Excepting thereout from the described area:

- Block A of District Lot 3878,

Fourthly:

District Lots 4929 and 4930, Group 1, New Westminster District,

Excepting thereout from the described area:

- the land held under Licence of Occupation related to aquaculture purposes under B.C. Lands file No. 2402052,

Excepting thereout from all of the above described lands Submerged Lands, and Crown Corridors.

APPENDIX B

INTERESTS ON SLIAMMON LANDS

Interests on Sliammon Lands referred to in paragraph 1 (a) of the Lands Chapter

1. This appendix is pursuant to paragraph 4 of the Lands Chapter and will be finalized prior to Final Agreement.
2. Sliammon Lands referred to in paragraph 1(a) of the Lands Chapter and described in Appendix A-3 will be subject to the legal interests existing on the Effective Date, including the following categories of interests:
 - a) residential leases;
 - b) commercial leases;
 - c) Certificates of Possession or Certificates of Occupation issued under the *Indian Act*;
 - d) permits;
 - e) licences;
 - f) registered charges and other interests registered in the Reserve Land Register; and
 - g) other interests.
3. Prior to Final Agreement, Canada and Sliammon will identify all interests by conducting a detailed review of the Reserve Land Register for each Sliammon Indian Reserve set out in paragraph 1(a) of the Lands Chapter and described in paragraph 1(a) of Appendix A-3, and by examining other sources of information including information from individuals. Canada and Sliammon will address issues raised as a result of this review. In accordance with paragraph 4 of the Lands Chapter, Sliammon or Canada may propose new or replacement tenures for the identified interests.
4. The Final Agreement will set out the terms and conditions of road access across Sliammon I.R. No. 1 to District Lot 4748, Group 1, New Westminster District and to Woodlot 1672.

Interests on Sliammon Lands referred to in paragraph 1 (b) of the Lands Chapter

5. Sliammon Lands referred to in paragraph 1 (b) of the Lands Chapter will be subject to the legal interests existing on the Effective Date, including the following interests:

Current Reference	Tenure Type	Purpose	General Location
		Distribution and telecommunication line	Within D.L. 3892, Grp. 1 N.W.D.
File No. 2400311 Document No. 237578	Licence of Occupation	Distribution and Telecommunication	Within Block B of D.L. 4318, Grp. 1 N.W.D.
File No. 2401246 Document No. 238333	Licence of Occupation	Distribution and Telecommunication	Within D.L. 4743, Grp. 1 N.W.D.
File No. 2403141 Document No. 236985	Licence of Occupation	Distribution and Telecommunication	Within D.L. 4742, Grp. 1 N.W.D.
Tenure No. 258361 Full Moon	Mineral Tenure	Mineral Tenure	D.L. 2045, Grp. 1 N.W.D.
Tenure No. 342922 Mary	Mineral Tenure	Mineral Tenure	Vicinity of D.L. 5343, Grp. 1 N.W.D.
Tenure No. 350646 Mary II	Mineral Tenure	Mineral Tenure	Vicinity of D.L. 5345, Grp. 1 N.W.D.
Tenure No. 350647 Mary III	Mineral Tenure	Mineral Tenure	Vicinity of D.L. 5344, Grp. 1 N.W.D.
Tenure No. 351578 Mary IV	Mineral Tenure	Mineral Tenure	West of D.L. 4321, Grp. 1 N.W.D.
Tenure No. 351579 Mary V	Mineral Tenure	Mineral Tenure	West of D.L. 4322, Grp. 1 N.W.D.
Tenure No. 351580 Mary VI	Mineral Tenure	Mineral Tenure	West of D.L. 7345, Grp. 1 N.W.D.
Tenure No. 342923 Bar F	Mineral Tenure	Mineral Tenure	Vicinity of D.L. 5345, Grp. 1 N.W.D.
Tenure No. 350644 Bar F 2	Mineral Tenure	Mineral Tenure	East of D.L. 3221, Grp. 1 N.W.D.
Tenure No. 350645 Bar F 3	Mineral Tenure	Mineral Tenure	Vicinity of D.L. 5345, Grp. 1 N.W.D.
Tenure No. 351581 Bar F 4	Mineral Tenure	Mineral Tenure	Vicinity of D.L. 4321, Grp. 1 N.W.D.
Tenure No. 351582 Bar F 5	Mineral Tenure	Mineral Tenure	Vicinity of D.L. 4322, Grp. 1 N.W.D.
Tenure No. 351583 Bar F 6	Mineral Tenure	Mineral Tenure	Vicinity of D.L. 7345, Grp. 1 N.W.D.
Conditional Water Licence No. 105107 PD66222	Water Licence appurtenant to D.L. 4321, Grp. 1, N.W.D.	Diversion structure and pipe	Grouse Hollow Creek within D.L. 4322, Grp. 1 N.W.D

Sliammon Agreement-in-Principle

Conditional Water Licence No. 106261 PD63006	Water Licence appurtenant to area held under BCAL file no. 2403907	Diversion structure, pipe, and sprinkler system	Heron Creek within D.L. 2644, Grp. 1, N.W.D.
Conditional Water Licence No. 106742 PD63006	Water Licence appurtenant to area held under BCAL file no. 2406293	Diversion structure, pipe, and sprinkler system	Heron Creek within D.L. 2644, Grp. 1, N.W.D.
Conditional Water Licence No. 112736 PD73504	Water Licence appurtenant to area held under BCAL file no. 2404169	Diversion structure, penstock, powerhouse, transmission line and ditch	Nina Creek in D.L. 3767 and on adjacent Unsurveyed Crown Land
Conditional Water Licence No. 64499 PD31479	Water Licence appurtenant to area held under Map Reserve No. 86232.	Diversion structure and pipe	Bern Creek within D.L. 2311, Grp. 1 N.W.D.
Conditional Water Licence No. 69953 PD61472	Water Licence appurtenant to area held under Licence of Occupation No. 236884 (formerly L of O No. 233296).	Diversion structure and pipe	Mortifee Creek on Unsurveyed Crown Land
Guide Outfitter Licence GOSU0203	Guide Outfitter Area held under Certificate No. 200592	Guide Outfitter's territory	Tract of land that includes the Pryce Channel, Toba Inlet, Toba River, Homfray Channel, upper Powell River, Theodosia River and Okeover Inlet watersheds
Assistant Guide Licence GASU00006	Assistant Guide Licence	Authorizes licensee to guide for Guide Outfitter holding Certificate No. 200592	Same area as specified in GOSU0203
TR0212T001	Trapline		
TR0212T003	Trapline		
TR0212T005	Trapline		
TR0212T013	Trapline		

TR0212T020	Trapline		
------------	----------	--	--

6. Sliammon Lands referred to in paragraph 1 (b) of the Lands Chapter will also be subject to the interests referred to in paragraph 14 of the Lands Chapter, and the existing forestry research plots referred to in paragraph 11 of the Forest Resources Chapter and set out in Appendix E.

APPENDIX C

AQUACULTURE TENURES

1. List of aquaculture tenures referred to in paragraph 11 of the Lands Chapter.

Current Reference	Tenure Type	Description
File No. 2402559 Document No. 236431	Licence of Occupation	3.60 ha being part of the bed of Okeover Inlet
File No. 2404372 Document No. 235478	Licence of Occupation	Part of D.L. 6358, Grp. 1, N.W.D. (2.72 ha)
File No. 2406053 Document No. 236021	Licence of Occupation	3.040 ha being part of the bed of Okeover Inlet
File No. 2406311 Document No. 236238	Licence of Occupation	3.550 ha being part of the bed of Okeover Inlet
File No. 2405491 Document No. 922032	Map Reserve	Part of D.L. 6358, Grp. 1, N.W.D. (1.380 ha)
File No. 0333608 Document No. 236462	Licence of Occupation	2.520 ha being part of the bed of Okeover Inlet
File No. 2400639 Document No. 235471	Licence of Occupation	4.194 ha off the westerly 1320 feet of District Lot 2312
File No. 2401247 Document No. Pending (Renewal of 235266)	Licence of Occupation	1.476 ha being part of the bed of Okeover Inlet
File No. 2401843 Document No. 235986	Licence of Occupation	4.856 ha fronting District Lot 4929, Group 1, New Westminster District
File No. 2402464 Document No. 236638	Licence of Occupation	14.4 ha being part of the bed of Okeover Inlet
File No. 2403261 Document No. 236539	Licence of Occupation	12.3 ha being part of the bed of Okeover Inlet

File No. 2405404 Document No. Pending (renewal of 235193)	Licence of Occupation	0.389 ha being part of the bed of Theodosia Inlet
--	--------------------------	--

APPENDIX D

DESCRIPTION OF OTHER SLIAMMON LANDS

1. Other Sliammon Lands referred to in paragraph 28 of the Lands Chapter are described as being:
 - a) District Lot 5127, Group 1, New Westminster District, comprised of 16.1 hectares; and
 - b) 0.2710 hectares of fill as shown on the Survey Plan of District Lot 7067, Group 1, New Westminster District; and
 - c) 0.351 hectares of fill as shown on the Survey Plan of District Lot 7806, Group 1, New Westminster District.
2. The lands described in paragraphs 1(b) and (c) are subject to terms and conditions of transfer to be set out in the Final Agreement.

APPENDIX E

EXISTING FORESTRY RESEARCH PLOTS

- Existing forestry research plots on Sliammon Lands referred to in paragraph 11 of the Forest Resources Chapter:

Growth and Yield Plots		
Plot Descriptor	Purpose	General Location of Site
Plot 47, Region 32, Compartment 1	monitor Red Alder's natural growth	west of Sunshine Coast Highway and to the north of D.L. 5345, Grp. 1, N.W.D.
Plot 48, Region 32, Compartment 1	monitor Red Alder's natural growth	west of Sunshine Coast Highway and to the north of D.L. 5345, Grp. 1, N.W.D.
Plot 49, Region 32, Compartment 1	monitor Red Alder's natural growth	west of Sunshine Coast Highway and to the north of D.L. 5345, Grp. 1, N.W.D.
Plot 12, Region 32, Compartment 2 <i>(Map Notation 920-2-3-4550, Block 1)</i>	monitor Douglas Fir growth	in the southerly portion of D.L. 500, Grp. 1 N.W.D. and to the east of Plummer Creek Road
Plot 13, Region 32, Compartment 2 <i>(Map Notation 920-2-3-4550, Block 1)</i>	monitor Douglas Fir growth	in the southerly portion of D.L. 500, Grp. 1 N.W.D. and to the east of Plummer Creek Road
Plot 2, Region 32, Compartment 2 <i>(Map Notation 920-2-3-4542, Block 1)</i>	monitor natural Douglas Fir stands	location appears to straddle the boundaries of Sliammon Lands
Plot 4, Region 32, Compartment 2 <i>(Map Notation 920-2-3-4542, Block 1)</i>	monitor natural Douglas Fir stands	lies to the west of F.S.R. 6423.01 and to the northwest of Sliammon Lake

Brushing Trial		
Plot Descriptor	Purpose	General Location of Site
Sx93701 <i>(Map Notation 920-2-1-1505)</i>	monitor Douglas Fir and Grand Fir plantings in response to Red Alder thinning regimes	runs along the easterly boundary of F.S.R. 6423.02 in the general vicinity of the northeast corner of D.L. 500, Grp. 1, N.W.D.
Experimental Plot		
Plot Descriptor	Purpose	General Location of Site
EP703, Plots 1 B 14, Installation No. 25 <i>(Map Notation 920-2-1-1525, Block 1)</i>	used to determine the effects of thinning and fertilization of Douglas Fir and Western Hemlock	located within portions of D.L.s 4523 to 4526 (inclusive) and on unsurveyed portions of Sliammon Land.

APPENDIX F

CROWN CORRIDORS

1. Crown Corridors referred to in paragraph 1 of the Crown Corridors and Roads Chapter:

Corridors with Provincial Roads

Corridors with Provincial Roads will each have a width of 30 metres, and will be described as being:

- a) Road network on the east side of Okeover Inlet including F.S.R. 6423.02, 6423.01, 6423.07, and Boundary Log Dump Road;
- b) F.S.R. 6423.01 (west of Sliammon Lake);
- c) F.S.R. 6423.10 (east of D.L.4904, Group 1, N.W.D.);
- d) Cannery Road;
- e) F.S.R. 8136.01;
- f) Log Dump Road;
- g) Sunshine Coast Highway;
- h) Plummer Creek Road;
- i) Southview Road;
- j) Malaspina Road;
- k) Wilde Road; and
- l) Thomkinson Road.

Other Crown Corridors

Other Crown Corridors will each have a width of 10 metres and will be described as providing access from:

- a) F.S.R. 8136.01 to Block A of D.L.797, Group 1, N.W.D., Plan 9835;
- b) F.S.R. 6423.02 to Block A of D.L.6987, Group 1, N.W.D.;

- c) D.L.2362, Group 1, N.W.D. to Blocks A to C (inclusive) of D.L.5343, Group 1, N.W.D.;
- d) Southview Road to the S.E. 3 of D.L.4903 and D.L.4904, Group 1, N.W.D.;
- e) D.L.2615, Group 1, N.W.D. to Block A of D.L.3878, Group 1, N.W.D. across the northerly portion of D.L.3878, Group 1, N.W.D.; and
- f) Southview Road to Lot 4 of Lot C of D.L.1960, Group 1, N.W.D., Plan LMP8569.

MAP OF SLIAMMON DOMESTIC FISHING AREA

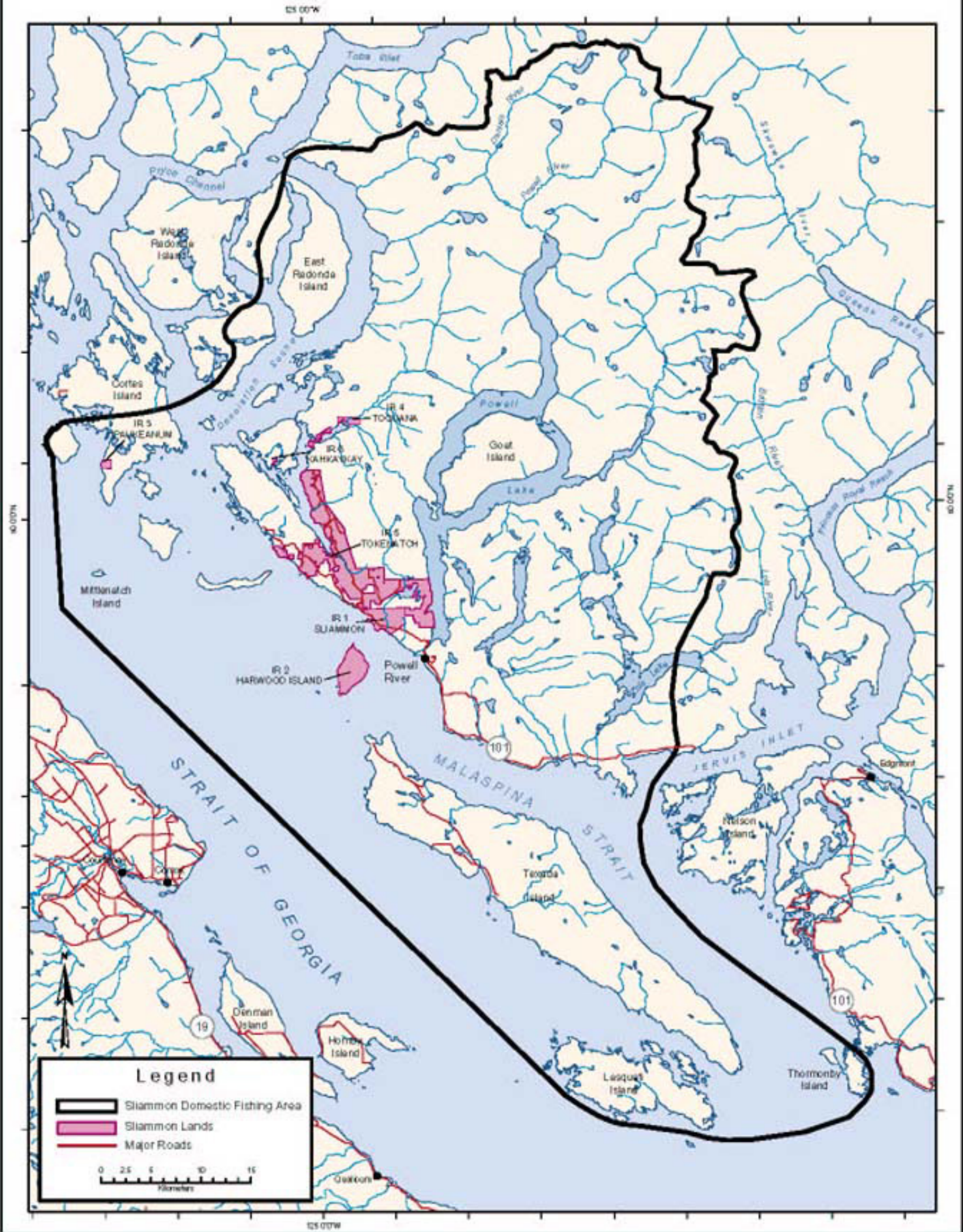

APPENDIX H

DOMESTIC SALMON ALLOCATIONS

Sockeye Salmon

- 1) In any year, the Sliammon Allocation for Fraser River sockeye is:
 - a) when the TCC for Fraser River sockeye salmon is 2.0 million or less, 0.5% of the TCC for Fraser River Sockeye salmon;
 - b) when the TCC for Fraser River sockeye salmon is greater than 2.0 million and less than or equal to 6.5 million, 10,000 Fraser River sockeye salmon plus 0.1% of that portion of the TCC for Fraser River sockeye salmon that is greater than 2.0 million and less than or equal to 6.5 million; and
 - c) when the TCC for Fraser River sockeye salmon is greater than 6.5 million, 14,500 Fraser River sockeye salmon plus 0.048% of that portion of the TCC for Fraser River sockeye salmon that is greater than 6.5 million.

Chum Salmon

- 2) In any year, the Sliammon Allocation for chum salmon is:
 - a) a number of chum salmon equal to the Available Terminal Harvest for Sliammon River chum salmon when the Available Terminal Harvest does not exceed 7400 chum salmon. When the Available Terminal Harvest for Sliammon River chum salmon exceeds 7400, the Sliammon Allocation will be 7400 plus 25% of that portion of the Available Terminal Harvest of Sliammon River chum salmon that is greater than 7400; and
 - b) a number of chum salmon equal to 25% of the Available Terminal Harvest of the chum salmon stocks that originate from a terminal harvest area, other than Sliammon River chum salmon stocks, if the Minister determines there is an Available Terminal Harvest for those stocks.

Chinook Salmon

- 3) In any year, the Sliammon Allocation for chinook salmon is:
 - a) a number of chinook salmon from mixed stock chinook fisheries in the Management Area 15, determined in accordance with paragraph 23 of the Fisheries Chapter; and

- b) where the Minister determines that there is an Available Terminal Harvest for chinook salmon that originates from a terminal harvest area a number of chinook salmon equal to 25% of the Available Terminal Harvest for chinook salmon that originate from the terminal harvest area.

Coho Salmon

- 4) In any year, the Sliammon Allocation for coho salmon is:
 - a) a number of coho salmon equal to 2.1% of the total amount of coho salmon, as determined by the Minister, harvested by all other mixed-stock coho fisheries in Management Area 15; and
 - b) any year where the Minister determines there is an Available Terminal Harvest of coho salmon that originates from a terminal harvest area, a number of coho salmon equal to 25% of the Available Terminal Harvest of coho salmon that originates from the terminal harvest area.

Pink Salmon

- 5) In any year, the Sliammon Allocation for pink salmon is up to 5,000 pink salmon caught incidentally while harvesting other salmon Allocations.

Terminal Harvest Areas

- 6) Defined terminal harvest areas for chinook, chum and coho salmon will be negotiated by the Parties prior to Final Agreement.

Modification of Formulas

- 7) Prior to Final Agreement, the Parties may agree to negotiate and modify one or more of the salmon Allocation formulas set out in this Appendix to provide comparable Allocations.