

---

# TABLE OF CONTENTS

<b>INTRODUCTION</b> .....	<b>1</b>
<b>APPENDIX A NISGA'A LANDS</b> .....	<b>3</b>
<b>Appendix A-1</b> Map of Index of Map Sheets of Nisga'a Lands .....	5
<b>Appendix A-2</b> 32 Map Sheets of Nisga'a Lands .....	9
<b>Appendix A-3</b> Metes and bounds description of Nisga'a Lands .....	43
<b>Appendix A-4</b> List of Former Nisga'a Indian reserves on Nisga'a Lands .....	50
<b>APPENDIX B EXCEPTIONS TO NISGA'A LANDS</b> .....	<b>53</b>
<b>Appendix B-1</b> Land in the vicinity of Red Bluff that has been set apart as Indian Reserve No.88. ....	55
<b>Appendix B-2</b> Fee Simple parcels within the boundaries of Nisga'a Lands .....	57
Schedule 1 Fee simple parcels with a right to access within the boundaries of Nisga'a Lands as set out in paragraphs 25 and 27 of the Access Chapter .....	61
<b>Appendix B-3</b> Woodlot Licence and Agriculture Leases within the boundaries of Nisga'a Lands .....	63
Sketch 1 Woodlot Licence 141 .....	64
Sketch 2 Agriculture lease 631313 over Block C of District Lot 453, Cassiar District ..	65
Sketch 3 Agriculture lease 633080 over Block A and the Northwest 1/4 of District Lot 3063, Cassiar District. ....	66
<b>Appendix B-4</b> Roads associated with the fee simple parcels referred to in Appendix B-2 .....	67
<b>APPENDIX C INTERESTS ON NISGA'A LANDS</b> .....	<b>69</b>
<b>Appendix C-1</b> Interests on Nisga'a .....	71
Part 1 Existing Interests .....	73
Part 2 Public utility transmission and distribution facilities .....	76
Part 3 Roads.....	79
<b>Appendix C-2</b> Applicable forms of document for existing interests listed in Part 1 of Appendix C - 1 .....	85
Document 1 Licence of Occupation for Communication Site .....	87
Document 2 Licence of Occupation for Provincial Communication Site .....	97
Document 3 Licence of Occupation for Communication Site with Utility Access .....	107
Document 4 Licence of Occupation for Communication Site with Road Access .....	119
Document 5 Licence of Occupation for Communication Site with Road Access and Utility Access .....	131
Document 6 Licence of Occupation for Hydro Communication Site .....	143
Document 7 Licence of Occupation for Forestry Experimental Plots .....	153
Document 8 Licence of Occupation for a Hydrometric Station .....	163
Document 9 Licence of Occupation for a Navigational Light .....	173
Document 10 Licence of Occupation for Telephone Exchange .....	183
Document 11 Permit of Occupation for Waterworks .....	193

---

Document 12	Special Use Permit for Forestry Operations . . . . .	203
Document 13	Leases (not published) . . . . .	211
<b>Appendix C-3</b>	Applicable forms of document for Public Utility Transmission and Distribution Facilities listed in Part 2 of Appendix C - 1 . . . . .	213
Document 1	Grant of Right of Way and Licence for Public Utility Works to British Columbia Hydro and Power Authority (Hydro) . . . . .	215
Document 2	Grant of Right of Way and Licence for Telecommunications to BC TEL . . . . .	227
<b>Appendix C-4</b>	Applicable forms of document for Roads listed in Part 3 of Appendix C - 1 . . . . .	239
Document 1	Grant of Right of Way for Secondary Provincial Roads; . . . . .	241
Document 2	Grant of Private Road Easement; and . . . . .	245
Document 3	Grant of Right of Way for Access Roads to British Columbia Hydro and Power Authority (Hydro) . . . . .	255
<b>Appendix C-5</b>	Certificates of Possession issued by Canada on former Nisga'a Indian reserves on Nisga'a Lands . . . . .	263
<b>Appendix C-6</b>	Persons with an interest authorized by Band Council Resolution on former Nisga'a Indian reserves on Nisga'a Lands . . . . .	269
<b>Appendix C-7</b>	Angling guide licences, trapline licences and guide outfitter licence wholly or partially on Nisga'a Lands . . . . .	287
<b>APPENDIX D</b>	<b>NISGA'A FEE SIMPLE LANDS OUTSIDE NISGA'A LANDS . . . . .</b>	<b>289</b>
<b>Appendix D-1</b>	Map of Category A and B Lands . . . . .	291
<b>Appendix D-2</b>	Category A Lands . . . . .	295
<b>Appendix D-3</b>	Sketches of Category A Lands . . . . .	301
Sketch 1	Former Indian Reserve No. 15 "Kinnamax" (X'anmas) and extension . . . . .	303
Sketch 2	Former Indian Reserve No. 16 "Talhaat" (Txaalaxhatkw) and extension . . . . .	304
Sketch 3	Former Indian Reserve No. 17 "Georgie" (X'uji) . . . . .	305
Sketch 4	Former Indian Reserve No. 19 "Scamakounst" (Sgamagunt) . . . . .	306
Sketch 5	Former Indian Reserve No. 20 "Kinmelit" (Gwinmilit) . . . . .	307
Sketch 6	Former Indian Reserve No. 21 "Slook" (Xlukwskw) . . . . .	308
Sketch 7	Former Indian Reserve No. 22 "Staqoo" (Ksi Xts'at'kw) . . . . .	309
Sketch 8	Former Indian Reserve No. 23 "Ktsinet" (Xts'init) and extensions . . . . .	310
Sketch 9	Former Indian Reserve No. 24 "Gitzault" (Gits'oohl) . . . . .	311
Sketch 10	Former Indian Reserves No. 26 and 26A "Tackuan" (T'ak'uwaan) and extensions . . . . .	312
Sketch 11	Former Indian Reserves No. 27 and 27A "Kshwan" (Ks wan) and extensions . . . . .	313
Sketch 12	Former Indian Reserve No. 38 "Lakbelak" (Lax Bilak) . . . . .	314
Sketch 13	Former Indian Reserve No. 39 "Lakbelak Creek" (Lax Bilak) . . . . .	315
Sketch 14	Former Indian Reserve No. 40 "Lakbelak Lake" (Lax Bilak) . . . . .	316
Sketch 15	Former Indian Reserve No. 42 "Dogfish Bay" (Xmaat'in) and extension . . . . .	317
Sketch 16	Former Indian Reserve No. 43 "Pearse Island" (Wil Milit) and extension . . . . .	318
<b>Appendix D-4</b>	List of estates, interests, charges, mineral claims, encumbrances, licences, and permits located on Category A Lands . . . . .	319
<b>Appendix D-5</b>	Sketches showing the location of active mineral claims on Category A Lands . . . . .	321
Sketch 1	Mineral Claims in vicinity of former Indian Reserve No.s 26 and 26A "Tackuan" . . . . .	323
Sketch 2	Mineral Claims in vicinity of former Indian Reserve No.s 27 and 27A "Kshwan" . . . . .	324

<b>Appendix D-6</b>	Category B Lands . . . . .	325
<b>Appendix D-7</b>	Sketches of Category B Lands. . . . .	331
Sketch 1	Hattie Island . . . . .	333
Sketch 2	Fords Cove . . . . .	334
Sketch 3	Winter Inlet. . . . .	335
Sketch 4	Nasoga Gulf . . . . .	336
Sketch 5	Echo Cove. . . . .	337
Sketch 6	Kinskuch Lake. . . . .	338
Sketch 7	Jade Lake. . . . .	339
Sketch 8	Kitsault Lake . . . . .	340
Sketch 9	Kwinageese Lake . . . . .	341
Sketch 10	Ohl Creek. . . . .	342
Sketch 11	Meziadin Junction . . . . .	343
Sketch 12	Meziadin Lake. . . . .	344
Sketch 13	Amoth Lake. . . . .	345
Sketch 14	Amoth Headwaters Lake . . . . .	346
Sketch 15	Grizzly Bear Lake. . . . .	347
<b>Appendix D-8</b>	List of estates, interests, charges, mineral claims, encumbrances, licences and permits located on Category B Lands . . . . .	349
<b>APPENDIX E</b>	<b>MAP OF NISGA'A COMMERCIAL RECREATION TENURE . . . . .</b>	<b>351</b>
<b>APPENDIX F</b>	<b>HERITAGE SITES AND KEY GEOGRAPHIC FEATURES . . . . .</b>	<b>355</b>
<b>Appendix F-1</b>	Sites of cultural and historic significance to the Nisga'a Nation to be designated as provincial heritage sites . . . . .	357
<b>Appendix F-2</b>	Names to be recorded in the British Columbia Geographic Names Information System . . . . .	358
<b>Appendix F-3</b>	Place names to be changed by British Columbia . . . . .	360
<b>APPENDIX G</b>	<b>PARKS AND ECOLOGICAL RESERVE . . . . .</b>	<b>363</b>
<b>Appendix G-1</b>	Map and metes and bounds description of Anhluut'ukwsim Laxmihl Angwinga'asanskwhl Nisga'a(a.k.a. Nisga'a Memorial Lava Bed Park) . . . . .	366
<b>Appendix G-2</b>	Map and metes and bounds description of Gingietl Creek Ecological Reserve No. 115 . . . . .	371
<b>Appendix G-3</b>	Map and metes and bounds description of Bear Glacier Park . . . . .	375
<b>APPENDIX H</b>	<b>TRANSITIONAL PROVISIONS FOR FOREST RESOURCES . . . . .</b>	<b>379</b>
Schedule 1	Map of Forestry Transition period planning criteria for forest development plans	
<b>APPENDIX I</b>	<b>MAPS OF NASS AREA AND AREAS FOR BIVALVE HARVESTING. . . . .</b>	<b>395</b>
<b>Appendix I-1</b>	Map of Nass Area with general location of Intertidal Zones for Bivalve Harvesting. . . . .	397
<b>Appendix I-2</b>	Map of Observatory Inlet Bivalve Harvesting Area. . . . .	399

<b>Appendix I-3</b>	Map of Nasoga'a Gulf Bivalve Harvesting Area . . . . .	400
<b>Appendix I-4</b>	Map of Winter Inlet Bivalve Harvesting Area . . . . .	401
<b>APPENDIX J</b>	<b>NASS WILDLIFE AREA . . . . .</b>	<b>403</b>
	Map and metes and bounds description of the Nass Wildlife Area	
<b>APPENDIX K</b>	<b>MAP OF GUIDE OUTFITTER AREA . . . . .</b>	<b>409</b>
<b>APPENDIX L</b>	<b>CULTURAL ARTIFACTS AND HERITAGE. . . . .</b>	<b>413</b>
<b>Appendix L-1</b>	Nisga'a Artifacts to be transferred from the Canadian Museum of Civilization to the Nisga'a Nation . . . . .	415
<b>Appendix L-2</b>	Nisga'a Artifacts to be shared by the Canadian Museum of Civilization and the Nisga'a Nation. . . . .	417
<b>Appendix L-3</b>	Nisga'a Artifacts to be transferred from the Royal British Columbia Museum to the Nisga'a Nation . . . . .	421
<b>Appendix L-4</b>	Nisga'a Artifacts to be held by the Royal British Columbia Museum . . . . .	424
<b>APPENDIX M</b>	<b>DISPUTE RESOLUTION . . . . .</b>	<b>427</b>
<b>Appendix M-1</b>	Collaborative Negotiations . . . . .	429
<b>Appendix M-2</b>	Mediation . . . . .	432
<b>Appendix M-3</b>	Technical Advisory Panel . . . . .	436
<b>Appendix M-4</b>	Neutral Evaluation . . . . .	441
<b>Appendix M-5</b>	Elders Advisory Council . . . . .	445
<b>Appendix M-6</b>	Arbitration. . . . .	448

**INTRODUCTION**

These appendices form part of the Nisga'a Final Agreement entered into between:

the Nisga'a Nation;

Her Majesty the Queen  
in Right of Canada;

and

Her Majesty the Queen  
in Right of  
British Columbia



---

# APPENDIX A

---

## NISGA'A LANDS

---

### APPENDIX A - 1 MAP INDEX OF MAP SHEETS OF NISGA'A LANDS

#### APPENDIX A - 2 32 MAP SHEETS OF NISGA'A LANDS

Map Sheet 1	103I. 081	Map Sheet 17	103P. 013
Map Sheet 2	103I. 082	Map Sheet 18	103P. 014
Map Sheet 3	103I. 083	Map Sheet 19	103P. 015
Map Sheet 4	103I. 084	Map Sheet 20	103P. 016
Map Sheet 5	103I. 091	Map Sheet 21	103P. 022
Map Sheet 6	103I. 092	Map Sheet 22	103P. 023
Map Sheet 7	103I. 093	Map Sheet 23	103P. 024
Map Sheet 8	103I. 094	Map Sheet 24	103P. 025
Map Sheet 9	103O. 010	Map Sheet 25	103P. 026
Map Sheet 10	103P. 001	Map Sheet 26	103P. 034
Map Sheet 11	103P. 002	Map Sheet 27	103P. 035
Map Sheet 12	103P. 003	Map Sheet 28	103P. 036
Map Sheet 13	103P. 004	Map Sheet 29	103P. 045
Map Sheet 14	103P. 005	Map Sheet 30	103P. 046
Map Sheet 15	103P. 011	Map Sheet 31	103P. 055
Map Sheet 16	103P. 012	Map Sheet 32	103P. 056

### APPENDIX A - 3 METES AND BOUNDS DESCRIPTION OF NISGA'A LANDS

### APPENDIX A - 4 LIST OF FORMER NISGA'A INDIAN RESERVES ON NISGA'A LANDS





**APPENDIX A - 1**

**MAP INDEX OF MAP SHEETS OF NISGA'A LANDS**

---



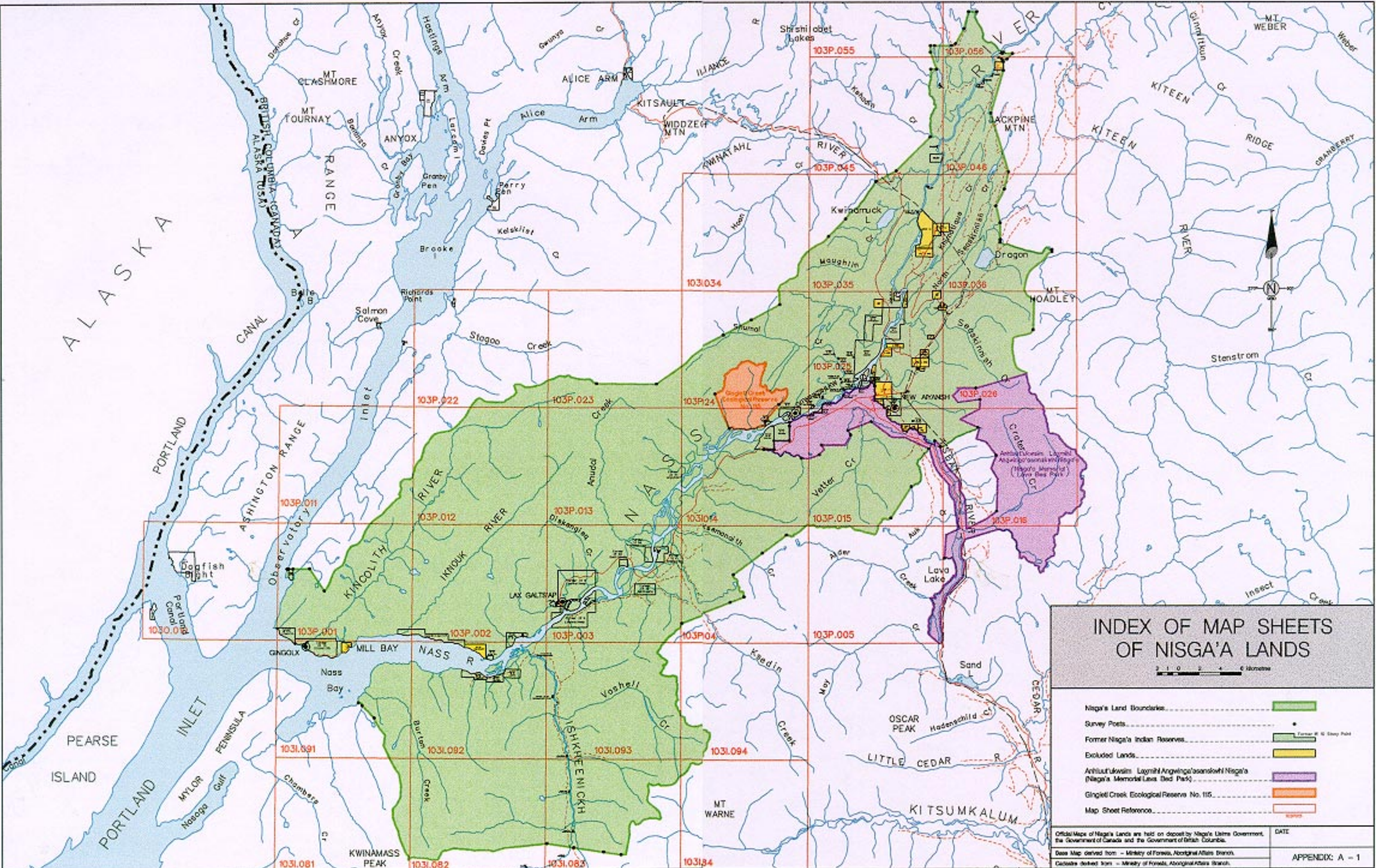

## INDEX OF MAP SHEETS OF NISGA'A LANDS

0 1 0 2 4 6 Kilometres

- Nisga'a Land Boundaries..... ———
- Survey Posts..... ●
- Former Nisga'a Indian Reserves..... ▨ (Former W. & S. Bay Post)
- Excluded Lands..... ▨
- Antiut'kwisim Laxnihil Angwings'asansiwih Nisga'a (Nisga'a Memorial Lava Bed Park)..... ▨
- Gingid Creek Ecological Reserve No. 115..... ▨
- Map Sheet Reference..... ▭

**APPENDIX A - 2**

**32 MAP SHEETS OF NISGA'A LANDS**

Map Sheet 1	103I. 081	Map Sheet 17	103P. 013
Map Sheet 2	103I. 082	Map Sheet 18	103P. 014
Map Sheet 3	103I. 083	Map Sheet 19	103P. 015
Map Sheet 4	103I. 084	Map Sheet 20	103P. 016
Map Sheet 5	103I. 091	Map Sheet 21	103P. 022
Map Sheet 6	103I. 092	Map Sheet 22	103P. 023
Map Sheet 7	103I. 093	Map Sheet 23	103P. 024
Map Sheet 8	103I. 094	Map Sheet 24	103P. 025
Map Sheet 9	103O. 010	Map Sheet 25	103P. 026
Map Sheet 10	103P. 001	Map Sheet 26	103P. 034
Map Sheet 11	103P. 002	Map Sheet 27	103P. 035
Map Sheet 12	103P. 003	Map Sheet 28	103P. 036
Map Sheet 13	103P. 004	Map Sheet 29	103P. 045
Map Sheet 14	103P. 005	Map Sheet 30	103P. 046
Map Sheet 15	103P. 011	Map Sheet 31	103P. 055
Map Sheet 16	103P. 012	Map Sheet 32	103P. 056





















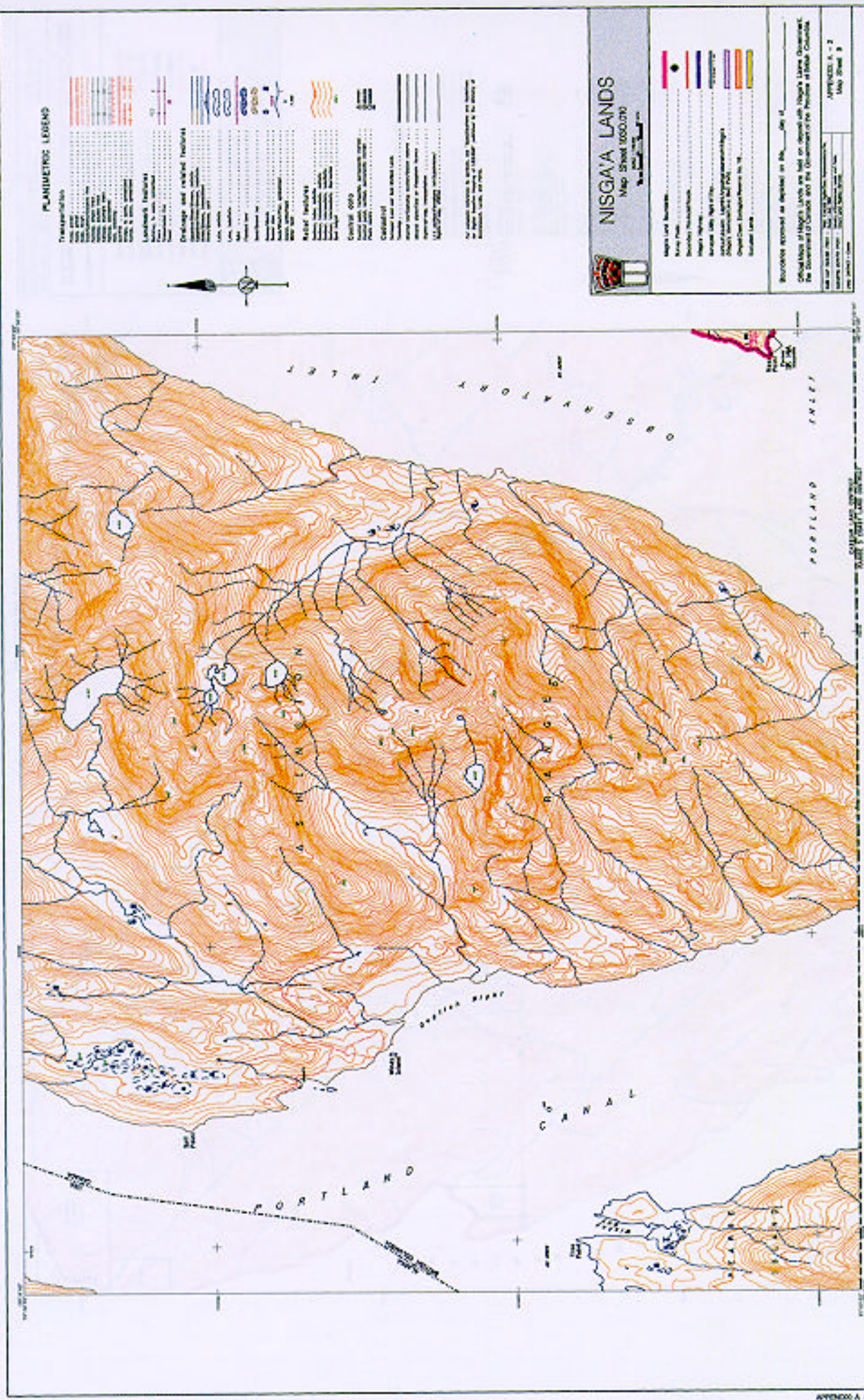

**PLANIMETRIC LEGEND**

- Transportation**
- 1:50000 Scale
  - 1:25000 Scale
  - 1:10000 Scale
  - 1:5000 Scale
  - 1:2500 Scale
  - 1:1000 Scale
  - 1:500 Scale
  - 1:250 Scale
  - 1:100 Scale
  - 1:50 Scale
  - 1:25 Scale
  - 1:10 Scale
  - 1:5 Scale
  - 1:2.5 Scale
  - 1:1.25 Scale
  - 1:0.625 Scale
  - 1:0.3125 Scale
  - 1:0.15625 Scale
  - 1:0.078125 Scale
  - 1:0.0390625 Scale
  - 1:0.01953125 Scale
  - 1:0.009765625 Scale
  - 1:0.0048828125 Scale
  - 1:0.00244140625 Scale
  - 1:0.001220703125 Scale
  - 1:0.0006103515625 Scale
  - 1:0.00030517578125 Scale
  - 1:0.000152587890625 Scale
  - 1:0.0000762939453125 Scale
  - 1:0.00003814697265625 Scale
  - 1:0.000019073486328125 Scale
  - 1:0.0000095367431640625 Scale
  - 1:0.00000476837158203125 Scale
  - 1:0.000002384185791015625 Scale
  - 1:0.0000011920928955078125 Scale
  - 1:0.00000059604644775390625 Scale
  - 1:0.000000298023223876953125 Scale
  - 1:0.0000001490116119384765625 Scale
  - 1:0.00000007450580596923828125 Scale
  - 1:0.000000037252902984619140625 Scale
  - 1:0.0000000186264514923095703125 Scale
  - 1:0.00000000931322574615478515625 Scale
  - 1:0.000000004656612873077392578125 Scale
  - 1:0.0000000023283064365386962890625 Scale
  - 1:0.00000000116415321826934814453125 Scale
  - 1:0.000000000582076609134674071875 Scale
  - 1:0.0000000002910383045673370359375 Scale
  - 1:0.00000000014551915228366851796875 Scale
  - 1:0.000000000072759576141834258984375 Scale
  - 1:0.0000000000363797880709171294921875 Scale
  - 1:0.00000000001818989403545856474609375 Scale
  - 1:0.000000000009094947017729282373046875 Scale
  - 1:0.000000000004547473508864619187121875 Scale
  - 1:0.0000000000022737367544323095935609375 Scale
  - 1:0.00000000000113686837721615479678046875 Scale
  - 1:0.000000000000568434188608077398390234375 Scale
  - 1:0.0000000000002842170943040386991951171875 Scale
  - 1:0.0000000000001421085471520193045975890625 Scale
  - 1:0.00000000000007105427357600965229879453125 Scale
  - 1:0.000000000000035527136788004826149397265625 Scale
  - 1:0.0000000000000177635683940024070746986328125 Scale
  - 1:0.00000000000000888178419700120353734931640625 Scale
  - 1:0.000000000000004440892098500601768674658203125 Scale
  - 1:0.0000000000000022204460492503008843373291015625 Scale
  - 1:0.0000000000000011102230246251504421686645578125 Scale
  - 1:0.00000000000000055511151231257522108433227890625 Scale
  - 1:0.000000000000000277555756156287610542166139453125 Scale
  - 1:0.0000000000000001387778780781438052710830697265625 Scale
  - 1:0.0000000000000000693889390390719026355415348125 Scale
  - 1:0.00000000000000003469446951953595131777076740625 Scale
  - 1:0.0000000000000000173472347597679756588853837125 Scale
  - 1:0.00000000000000000867361737988398782944269185625 Scale
  - 1:0.000000000000000004336808689941993914721345928125 Scale
  - 1:0.0000000000000000021684043449709969573606729640625 Scale
  - 1:0.00000000000000000108420217248549847868033648203125 Scale
  - 1:0.000000000000000000542101086242749239340168241015625 Scale
  - 1:0.000000000000000000271050543121374619670084120578125 Scale
  - 1:0.0000000000000000001355252715606873098350420602890625 Scale
  - 1:0.00000000000000000006776263578034365491752103014453125 Scale
  - 1:0.000000000000000000033881317890171827458760515071875 Scale
  - 1:0.000000000000000000016940658945085913729380257536875 Scale
  - 1:0.0000000000000000000084703294725429568646901287684375 Scale
  - 1:0.00000000000000000000423516473627147843234506438203125 Scale
  - 1:0.000000000000000000002117582368135739216172532191015625 Scale
  - 1:0.00000000000000000000105879118406786960808626609578125 Scale
  - 1:0.000000000000000000000529395592033934804043133047890625 Scale
  - 1:0.000000000000000000000264697796016967402021565239453125 Scale
  - 1:0.0000000000000000000001323488980084837010107826197265625 Scale
  - 1:0.00000000000000000000006617444900424185050539130986328125 Scale
  - 1:0.00000000000000000000003308722450212092525269565493125 Scale
  - 1:0.000000000000000000000016543612251060462626347827465625 Scale
  - 1:0.0000000000000000000000082718061255302313131695637328125 Scale
  - 1:0.00000000000000000000000413590306276511565658478186640625 Scale
  - 1:0.000000000000000000000002067951531382577828292390933203125 Scale
  - 1:0.00000000000000000000000103397576569128891414619546661015625 Scale
  - 1:0.00000000000000000000000051698788284564445707309773330625 Scale
  - 1:0.000000000000000000000000258493941422822228536548866653125 Scale
  - 1:0.0000000000000000000000001292469707114111142732744333265625 Scale
  - 1:0.000000000000000000000000064623485355705557136637216666328125 Scale
  - 1:0.000000000000000000000000032311742677852778568318608333125 Scale
  - 1:0.0000000000000000000000000161558713389263892841590416665625 Scale
  - 1:0.00000000000000000000000000807793566946319464207952083328125 Scale
  - 1:0.000000000000000000000000004038967834731597321039760416640625 Scale
  - 1:0.000000000000000000000000002019483917365798660519880208203125 Scale
  - 1:0.0000000000000000000000000010097419586828993302599401041015625 Scale
  - 1:0.0000000000000000000000000005048709793414496651299700520578125 Scale
  - 1:0.00000000000000000000000000025243548967072483256498502602890625 Scale
  - 1:0.000000000000000000000000000126217744835362416282247513014453125 Scale
  - 1:0.0000000000000000000000000000631088724176812081411237565071875 Scale
  - 1:0.0000000000000000000000000000315544362088406040705618777536875 Scale
  - 1:0.00000000000000000000000000001577721810442030203528093887684375 Scale
  - 1:0.000000000000000000000000000007888609052210151017640469438203125 Scale
  - 1:0.0000000000000000000000000000039443045261050750883202347191015625 Scale
  - 1:0.0000000000000000000000000000019721522630525375441601173595578125 Scale
  - 1:0.00000000000000000000000000000098607613152626877220805867977890625 Scale
  - 1:0.00000000000000000000000000000049303806576313438610402933989453125 Scale
  - 1:0.000000000000000000000000000000246519032881567193052014669947265625 Scale
  - 1:0.0000000000000000000000000000001232595164407835965260073349736875 Scale
  - 1:0.0000000000000000000000000000000616297582203917982630036674869375 Scale
  - 1:0.00000000000000000000000000000003081487911019589913150183374346875 Scale
  - 1:0.000000000000000000000000000000015407439555097949565750916871734375 Scale
  - 1:0.00000000000000000000000000000000770371977754897478287545843586875 Scale
  - 1:0.000000000000000000000000000000003851859888774487391437729217934375 Scale
  - 1:0.000000000000000000000000000000001925929944387243695718864609586875 Scale
  - 1:0.0000000000000000000000000000000009629649721936218478594323047934375 Scale
  - 1:0.000000000000000000000000000000000481482486096810923929716152396875 Scale
  - 1:0.0000000000000000000000000000000002407412430484054619648580761984375 Scale
  - 1:0.00000000000000000000000000000000012037062152420273098242903809921875 Scale
  - 1:0.000000000000000000000000000000000060185310762101364961214519049609375 Scale
  - 1:0.0000000000000000000000000000000000300926553810506824806072595248046875 Scale
  - 1:0.00000000000000000000000000000000001504632769052534124030362976240234375 Scale
  - 1:0.000000000000000000000000000000000007523163845262670620151814881221875 Scale
  - 1:0.0000000000000000000000000000000000037615819226313353100759074406109375 Scale
  - 1:0.0000000000000000000000000000000000018807909613156676550379537203046875 Scale
  - 1:0.00000000000000000000000000000000000094039548065783382751897686015234375 Scale
  - 1:0.0000000000000000000000000000000000004701977403289169137594884300761875 Scale
  - 1:0.00000000000000000000000000000000000023509887016445845687974421503809375 Scale
  - 1:0.000000000000000000000000000000000000117549435082229228439872107519046875 Scale
  - 1:0.0000000000000000000000000000000000000587747175411146142199360537595234375 Scale
  - 1:0.000000000000000000000000000000000000029387358770557307109968026879761875 Scale
  - 1:0.0000000000000000000000000000000000000146936793852786535549890134398809375 Scale
  - 1:0.00000000000000000000000000000000000000734683969263932677749450671994446875 Scale
  - 1:0.00000000000000000000000000000000000000367341984631966338874725335997234375 Scale
  - 1:0.0000000000000000000000000000000000000018367099231598316943736266799861875 Scale
  - 1:0.00000000000000000000000000000000000000091835496157991584718681333998809375 Scale
  - 1:0.000000000000000000000000000000000000000459177480789957923593406669994046875 Scale
  - 1:0.0000000000000000000000000000000000000002295887403949789617967033349970234375 Scale
  - 1:0.000000000000000000000000000000000000000114794370197489480898351667498511875 Scale
  - 1:0.00573971850987447404491758337498759375 Scale
  - 1:0.002869859254937237022458791687498896875 Scale
  - 1:0.0014349296274686185112293958437494484375 Scale
  - 1:0.00071746481373430925561469792187472221875 Scale
  - 1:0.00035873240686715462780734896093723611875 Scale
  - 1:0.000179366203433577313903674480468615559375 Scale
  - 1:0.008968310171678865695183724023277796875 Scale
  - 1:0.0044841550858394329755918620116388984375 Scale
  - 1:0.00224207754291971648779593100581944446875 Scale
  - 1:0.001121038771459858243897965502909722234375 Scale
  - 1:0.00056051938572992912194898275145486111875 Scale
  - 1:0.000280259692864964560974491375727430559375 Scale
  - 1:0.0001401298464324822804872456878637152771875 Scale
  - 1:0.0070064923216241140243622843931687638896875 Scale
  - 1:0.00350324616081205701218114219658437194484375 Scale
  - 1:0.00175162308040602850609057109329218724724375 Scale
  - 1:0.00087581154020301425304528554664609361871875 Scale
  - 1:0.000437905770101507126522762773323047809359375 Scale
  - 1:0.000218952885050753563261381386661523944796875 Scale
  - 1:0.0001094764425253767816306906933327724748984375 Scale
  - 1:0.00547382212626883908153453466666387244744375 Scale
  - 1:0.002736911063133441540767267333331687223721875 Scale
  - 1:0.001368455531566720770383633666665843611638896875 Scale
  - 1:0.000684227765783360385191816833332921816872234375 Scale
  - 1:0.0003421138828916801925959084166661460936116871875 Scale
  - 1:0.000171056941445840096297954208333073047809359375 Scale
  - 1:0.008552847072292004814897710416653652390474484375 Scale
  - 1:0.00427642353614600240744885520832726119523721875 Scale
  - 1:0.00213821176807300120372442760416363059761871875 Scale
  - 1:0.001069105884036500601862213802081815298809375 Scale
  - 1:0.000534552942018250030093110601040907944446875 Scale
  - 1:0.000267276471009125001504555300520454722234375 Scale
  - 1:0.000133638235504562500075227765026022736116871875 Scale
  - 1:0.0066819117752281250003761388251301136584371875 Scale
  - 1:0.003340955887614062500018806941255655682921875 Scale
  - 1:0.0016704779438070312500009403470627827814609375 Scale
  - 1:0.0008352389719035156250000470173531391405474484375 Scale
  - 1:0.00041761948595175781250000235086765695722724484375 Scale
  - 1:0.000208809742975878906250000117543382847861136584371875 Scale
  - 1:0.0001044048714879394531250000058771691424305682921875 Scale
  - 1:0.005220243574396972656250000029385845712215136584371875 Scale
  - 1:0.00261012178719848632812500000146929228561075682921875 Scale

















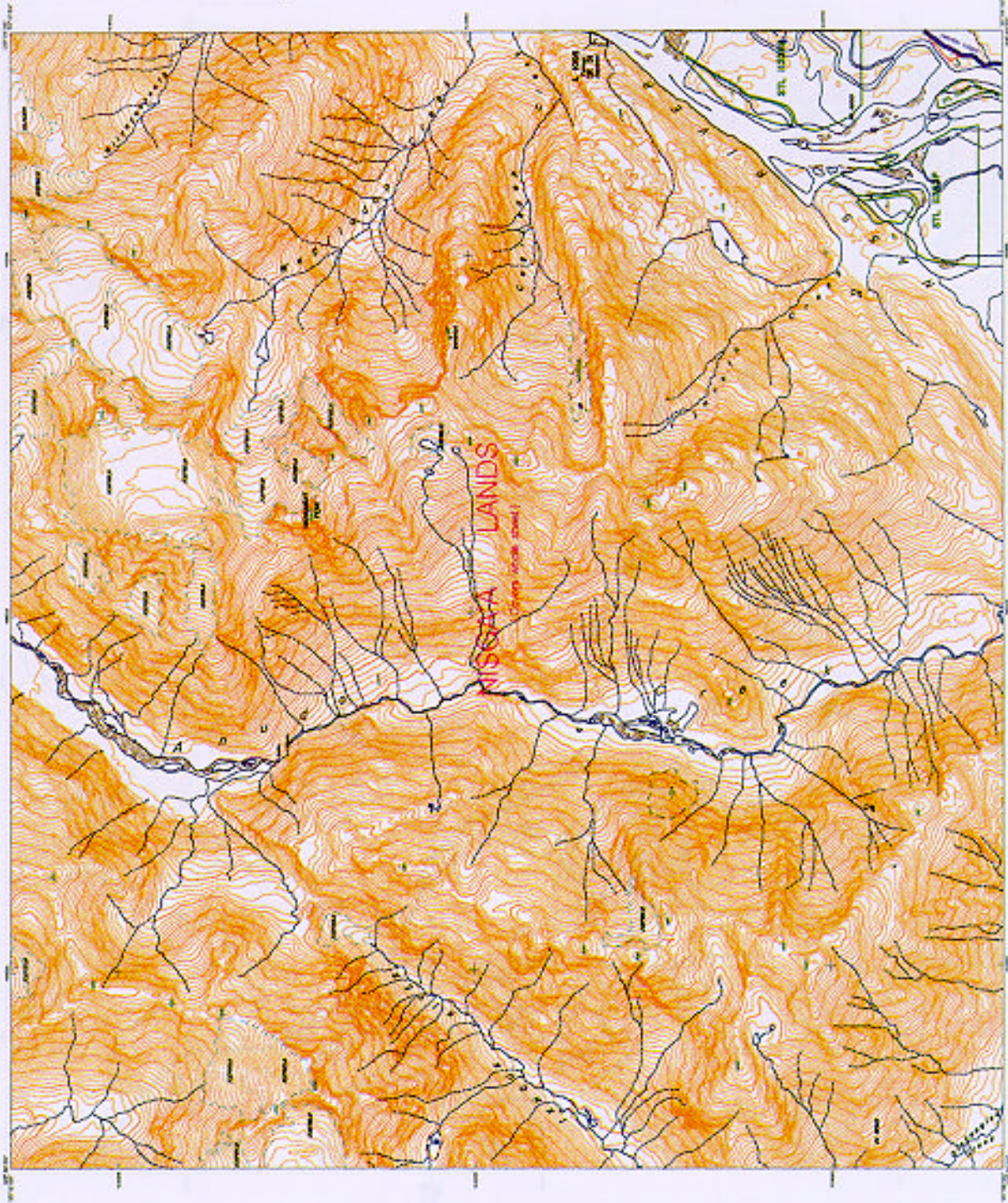

**PLANIMETRIC LEGEND**

	1:50,000
	1:25,000
	1:12,500
	1:6,250
	1:3,125
	1:1,562
	1:781
	1:390
	1:195
	1:97
	1:48
	1:24
	1:12
	1:6
	1:3
	1:1
	1:0.5
	1:0.25
	1:0.125
	1:0.0625
	1:0.03125
	1:0.015625
	1:0.0078125
	1:0.00390625
	1:0.001953125
	1:0.0009765625
	1:0.00048828125
	1:0.000244140625
	1:0.0001220703125
	1:0.00006103515625
	1:0.000030517578125
	1:0.0000152587890625
	1:0.00000762939453125
	1:0.000003814697265625
	1:0.0000019073486328125
	1:0.00000095367431640625
	1:0.000000476837158203125
	1:0.0000002384185791015625
	1:0.00000011920928955078125
	1:0.000000059604644775390625
	1:0.0000000298023223876953125
	1:0.00000001490116119384765625
	1:0.000000007450580596923828125
	1:0.0000000037252902984619140625
	1:0.00000000186264514923095703125
	1:0.000000000931322574615478515625
	1:0.00000000046566128730773928125
	1:0.000000000232830643653869640625
	1:0.0000000001164153218269348203125
	1:0.00000000005820766091346741015625
	1:0.000000000029103830456733705078125
	1:0.0000000000145519152283668525390625
	1:0.00000000000727595761418342626953125
	1:0.000000000003637978807091713134765625
	1:0.0000000000018189894035458565673828125
	1:0.00000000000090949470177292828369140625
	1:0.000000000000454747350886464141845703125
	1:0.0000000000002273736754432320709228515625
	1:0.000000000000113686837721616035461428125
	1:0.0000000000000568434188608072727307140625
	1:0.0000000000000284217094304036363635703125
	1:0.00000000000001421085471520181818178515625
	1:0.0000000000000071054273576009090908928125
	1:0.00000000000000355271367880045454544640625
	1:0.000000000000001776356839400227272723203125
	1:0.0000000000000008881784197001136363616015625
	1:0.00000000000000044408920985005681818080078125
	1:0.000000000000000222044604925028409090400390625
	1:0.0000000000000001110223024625142045452001953125
	1:0.000000000000000055511151231257102272710009765625
	1:0.000000000000000027755575615628553535500048828125
	1:0.0000000000000000138777878078142767677500244140625
	1:0.000000000000000006938893903907138383875001220703125
	1:0.00000000000000000346944695195356919193750006103515625
	1:0.0000000000000000017347234759767845959687500030517578125
	1:0.000000000000000000867361737988392297984375000152587890625
	1:0.00000000000000000043368086899419614899218750000762939453125
	1:0.0000000000000000002168404344970980744960937500003814697265625
	1:0.000000000000000000108420217248549037248046875000019073486328125
	1:0.00000000000000000005421010862427451862402343750000095367431640625
	1:0.00000000000000000002710505431213725931201171875000000476837158203125
	1:0.000000000000000000013552527156068629656005859375000002384185791015625
	1:0.0000000000000000000067762635780343148280029296875000011920928955078125
	1:0.000000000000000000003388131789017157414001464843750000059604644775390625
	1:0.0000000000000000000016940658945085787070007324218750000298023223876953125
	1:0.0000000000000000000008470329472542893535000366210937500001490116119384765625
	1:0.000000000000000000000423516473627144676750018310546875000007450580596923828125
	1:0.00000000000000000000021175823681357233887500091527343750000037252902984619140625
	1:0.0000000000000000000001058791184067861694375000457637187500000186264514923095703125
	1:0.000000000000000000000052939559203393097187500022881859375000000931322574615478515625
	1:0.00000000000000000000002646977960169654889375001144092968750000046566128730773928125
	1:0.00000000000000000000001323488980084827244468750057204648437500000232830643653869640625
	1:0.0000000000000000000000066174449004241362224375002860232421875000001164153218269348203125
	1:0.00000000000000000000000330872245021206111111875014301162109375000005820766091346741015625
	1:0.000000000000000000000001654361225106030555559375007150581046875000029103830456733705078125
	1:0.00000000000000000000000082718061255301527777187500357529052343750000145519152283668525390625
	1:0.00000000000000000000000041359030627650763888893750178764526187500000727595761418342626953125
	1:0.000000000000000000000000206795153138253769444446875008938226309375000003637978807091713134765625
	1:0.000000000000000000000000103397576569126884722223437500446911315468750000018189894035458565673828125
	1:0.00000000000000000000000005169878828456344211111171875002234556773437500000090949470177292828369140625
	1:0.000000000000000000000000025849394142281721055555859375011172783867187500000454747350886464141845703125
	1:0.000000000000000000000000012924697071140860527777742968750055861919375000002273736754432320709228515625
	1:0.000000000000000000000000006462348535570430263888821484375002793095968750000113686837721616035461428125
	1:0.0000000000000000000000000032311742677852151319444109375013965479687500000568434188608072727307140625
	1:0.000000000000000000000000001615587133892607565972222546875006956199687500000284217094304036363635703125
	1:0.000000000000000000000000000807793566946303782986111127343750034780998437500001421085471520181818178515625

































**PLANIMETRIC LEGEND**

<b>Topographic</b>	Contour Interval: 10m	Spot Height: 10m
<b>Landmark Features</b>	Water: Blue	Vegetation: Green
<b>Drainage and related features</b>	Stream: Blue	Drainage: Blue
<b>Other features</b>	Power Line: Black	Telephone Line: Black
<b>Scale</b>	1:50,000	



**NISGAYA LANDS**  
Map Sheet 03P 008



- High Land Boundary
- Water
- Vegetation
- Highway
- Power Line
- Telephone Line
- Drainage
- Stream
- Contour
- Spot Height
- Other

Boundaries shown are based on the 1987 Act.  
 Official Map of Nisgaya Lands and held in accordance with the Nisgaya Lands Act.  
 For more information, contact the Ministry of Natural Resources and Forestry, 120 Queen Street West, Toronto, Ontario M5H 2M2.  
 APPENDIX A - 2  
 Map Sheet 03P 008

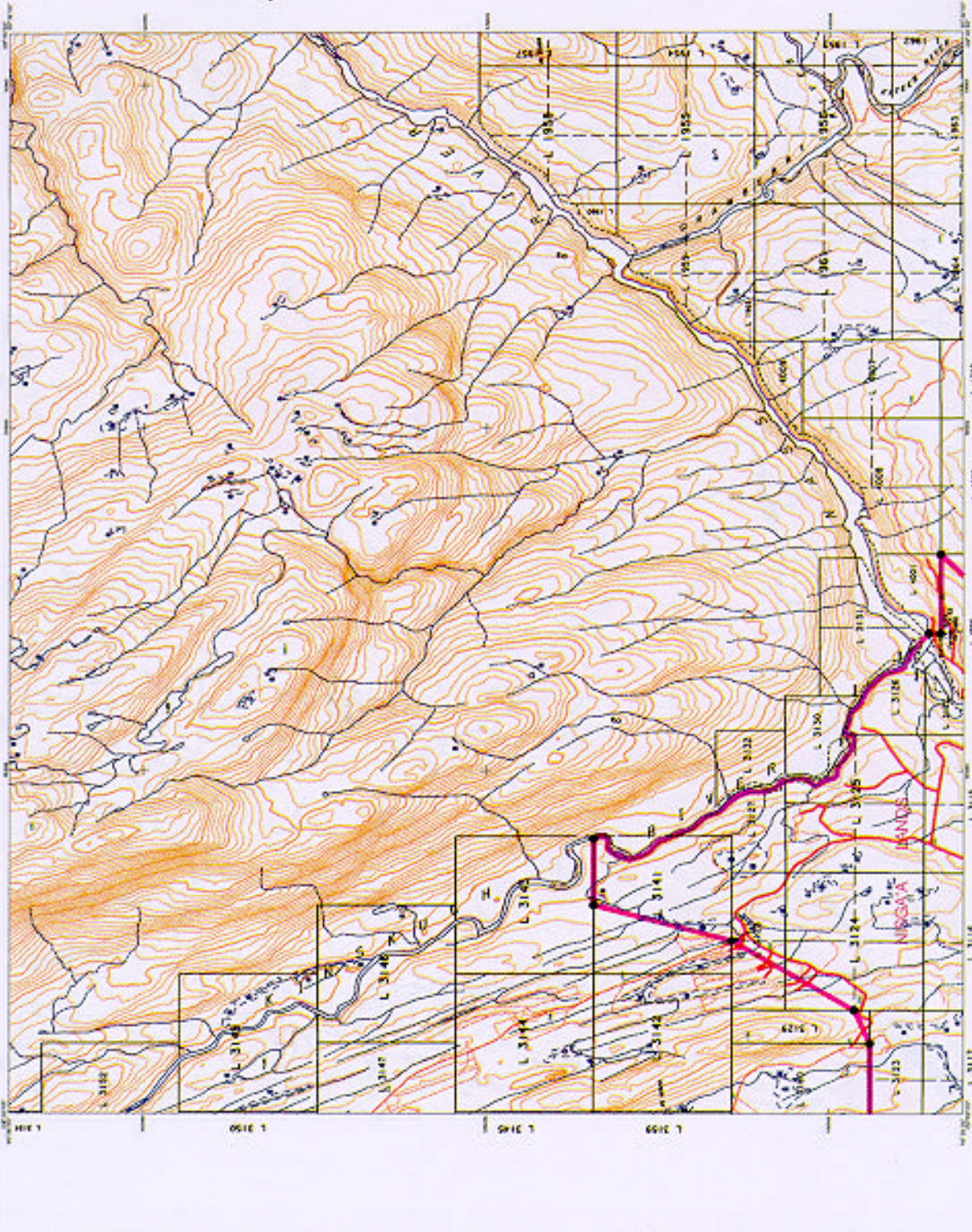

## APPENDIX A - 3

---

**METES AND BOUNDS DESCRIPTION OF  
NISGA'A LANDS**

---

**All those parcels or tracts of Crown land situated within the Province of British Columbia and lying within the following described area:**

Commencing at the post set at the southwest corner of former Kincolith Indian Reserve No. 14, Range 5 Coast District, with said post being a point on the northerly natural boundary of Nass Bay and to be marked number #1;

thence in a general westerly direction along the northerly natural boundary of Nass Bay to the easterly natural boundary of Observatory Inlet;

thence in a general northerly direction along the easterly natural boundary of Observatory Inlet, to post number #2 which is to be set at the intersection of the westerly prolongation of the northerly boundary of former Scowban Indian Reserve No. 28, Cassiar District, with said natural boundary;

thence easterly to and along the northerly boundary of former Scowban Indian Reserve No. 28, with the posts set at the northwest and northeast corners thereof to be marked numbers #3 and #4, respectively, and continuing easterly along the easterly prolongation of said northerly boundary for a distance of 1773 metres, more or less, to post number #5 which is to be set on the ridge lying to the west of the unnamed creek that flows in a general northwesterly direction into the unnamed creek that passes through the southeast portion of former Scowban Indian Reserve No. 28 flowing southwesterly into Observatory Inlet;

thence on a bearing of  $146^{\circ} 32' 36''$ , a distance of 2.24 kilometres, more or less, to post number #6, which is to be set on the northwesterly boundary of the watershed of Kincolith River;

thence northeasterly and easterly along the northwesterly and northerly boundaries of the watershed of Kincolith River to post number #7, which is to be set on said northerly boundary of the watershed of Kincolith River;

thence on a bearing of  $90^{\circ} 51' 00''$ , a distance of 5.68 kilometres, more or less, to post number #8, which is to be set on the easterly boundary of the watershed of Anudol Creek;

thence on a bearing of  $55^{\circ} 00' 00''$ , a distance of 3.459 kilometres;

thence on a bearing of  $41^{\circ} 52' 00''$ , a distance of 858 metres;

thence on a bearing of  $53^{\circ} 11' 00''$ , a distance of 1.255 kilometres;

thence on a bearing of  $64^{\circ} 30' 00''$ , a distance of 1.124 kilometres;

thence on a bearing of  $62^{\circ} 05' 00''$ , a distance of 1.777 kilometres to a post which is to be set and numbered #9;

thence on a bearing of  $61^{\circ} 52' 00''$ , a distance of 3.064 kilometres to a post which is to be set and numbered #10;

thence on a bearing of  $61^{\circ} 52' 00''$ , a distance of 3.04 kilometres, more or less, to post number #11 which is to be set on the westerly boundary of the watershed of Chemainuk Creek;

**METES AND BOUNDS DESCRIPTION OF NISGA'A LANDS continued...**

thence in a general northerly direction along the westerly boundaries of the watersheds of Chemainuk and Maughlin Creeks to post number #12 which is to be set on the westerly boundary of the watershed of Maughlin Creek;

thence on a bearing of 43° 53' 00", a distance of 2.32 kilometres, more or less, to post number #13 which is to be set on the most westerly point of the westerly natural boundary of the small unnamed lake situated at the headwaters of the unnamed creek that flows northeasterly through District Lot 1657 into Kwinatahl River;

thence northerly and northeasterly along the westerly and northwesterly natural boundary of said unnamed lake and continuing northeasterly along the left natural boundary of said unnamed creek to post number #14 which is to be set at the junction of the natural boundary of said unnamed creek with the right natural boundary of Kwinatahl River;

thence northeasterly in a straight line to the post set at the southwest corner of District Lot 3098 and to be marked number #15;

thence northeasterly in a straight line to the post set at the southeast corner of the west half of District Lot 3101 and to be marked number #16;

thence northerly along the easterly boundary of the west half of District Lot 3101 to the left natural boundary of Kshadin Creek;

thence easterly along the left natural boundary of Kshadin Creek to the right natural boundary of the unnamed creek that flows southerly into Kshadin Creek and that includes Taylor Lake within its drainage;

thence in a general northerly direction along the right natural boundary of said unnamed creek, passing through District Lots 3101, 3104, 3110, and 3111, to post number #17 which is to be set at the intersection of said natural boundary with the northerly boundary of District Lot 3111;

thence easterly along the northerly boundary of District Lot 3111 to the northeast meander post thereof, with said meander post to be marked number #18;

thence northwesterly in a straight line to the post set at the northwest corner of District Lot 3119 and to be marked number #19;

thence on a bearing of 0° 00' 00" to post number #20 which is to be set at a point lying on a bearing of 270° 00' 00" from the post set at the southwest corner of District Lot 3160 and to be marked number #21;

thence on a bearing of 90° 00' 00" to post number #21 set at the southwest corner of District Lot 3160;

thence easterly along the southerly boundary of District Lot 3160 to the post set at the southeast corner thereof, and to be marked number #22;

thence northeasterly in a straight line to the quarter post set on the westerly boundary of District Lot 3124, and to be marked number #23;

thence northeasterly in a straight line to the quarter post set on the northerly boundary of District Lot 3128, and to be marked number #24;

thence northeasterly in a straight line to the quarter post set on the northerly boundary of District Lot 3141, and to be marked number #25;

thence easterly along the northerly boundary of District Lot 3141 to post number #26 which is to be set at the intersection of said northerly boundary with the right natural boundary of Kinskuch River;

thence southeasterly along the right natural boundary of Kinskuch River to the right natural boundary of Nass River;

thence southeasterly in a straight line to the post set at the northwest corner of District Lot 4001, and to be marked number #27;

thence southerly along the westerly boundary of District Lot 4001 to the post set at the southwest corner thereof, and to be marked number #28, with said post being a point on the northerly boundary of District Lot 4006;

thence easterly along the northerly boundary of District Lot 4006 to the post set at northeast corner thereof, and to be marked number #29;

thence southwesterly in a straight line to post number #30, which is to be set at a point lying on a bearing of 90° 00' 00", a distance of 325 metres, from the post set at the southeast corner of District Lot 5278, being former Kinyug Indian Reserve No. 57, and to be marked number #31;

thence on a bearing of 270° 00' 00" to post number #31 set at the southeast corner of District Lot 5278;

thence southwesterly in a straight line to the post set at the northeast corner of the fractional southwest quarter of District Lot 4006, and to be marked number #32;

thence southerly along the easterly boundary of the fractional southwest quarter of District Lot 4006 to the post set at the southeast corner thereof, and to be marked number #33;

thence southwesterly in a straight line to the quarter post set on the easterly boundary of District Lot 3077, and to be marked number #34;

thence southeasterly in a straight line to the post set at the southeast corner of District Lot 1763, and to be marked number #35;

thence southwesterly in a straight line to the post set at the northeast corner of District Lot 1755, and to be marked number #36 ;

thence southwesterly in a straight line to the quarter post set on the northerly boundary of District Lot 1751, and to be marked number #37;

thence southeasterly in a straight line to the post set at the northeast corner of District Lot 1747, and to be marked number #38;

thence southerly along the easterly boundary of District Lot 1747 to the post set at the northeast corner of District Lot 1743, and to be marked number #39;

thence southerly along the easterly boundary of District Lot 1743 to post number #40 which is to be set at the intersection of said easterly boundary with the left natural boundary of Hoadley Creek;

thence in a general easterly direction along the left natural boundary of Hoadley Creek to the westerly natural boundary of the unnamed lake at the headwaters of Hoadley Creek ;

thence southerly, easterly and northerly along the westerly, southerly and easterly natural boundaries of said unnamed lake to post number #41 which is to be set at the most easterly point thereon;

thence on a bearing of 180° 00' 00", a distance of 218 metres, more or less, to post number #42 which is to be set on the southeasterly boundary of the watershed of Hoadley Creek;



**METES AND BOUNDS DESCRIPTION OF NISGA'A LANDS continued...**

thence in a general southwesterly direction along the southeasterly boundary of the watershed of Hoadley Creek and continuing in a general southerly direction along the ridge that separates those creeks that flow westerly into Dragon Lake and Seaskinnish Creek from those that flow easterly into Kiteen River to post number #43 which is to be set on said ridge;

thence on a bearing of 181° 32' 00", a distance of 2.90 kilometres, more or less, to post number #44 which is to be set on the easterly boundary of the watershed of Seaskinnish Creek;

thence in a general southerly direction along the easterly boundary of the watershed of Seaskinnish Creek to the summit of Mount Priestly, being a point thereon;

thence southwesterly in a straight line to post number #45 which is to be set at the summit of Mount Hoelt;

thence on a bearing of 270° 00' 00", a distance of 1.797 kilometres;

thence on a bearing of 123° 02' 00", a distance of 247 metres;

thence on a bearing of 225° 46' 00", a distance of 857 metres;

thence on a bearing of 141° 00' 00", a distance of 805 metres;

thence on a bearing of 82° 14' 00", a distance of 2.106 kilometres to a post which is to be set and numbered #46;

thence on a bearing of 181° 48' 00", a distance of 889 metres;

thence on a bearing of 242° 01' 00", a distance of 2.139 kilometres;

thence on a bearing of 114° 00' 00", a distance of 2.03 kilometres, more or less, to post number # 47 which is to be set on the right natural boundary of Fulmar Creek;

thence southwesterly along the right natural boundary of Fulmar Creek to post #48 which is to be set at the intersection of said natural boundary with a line drawn parallel to and 600 metres perpendicularly distant easterly from the centre line of Nisga'a Highway (formerly Nass Valley Road);

thence northwesterly along said line drawn parallel to and 600 metres perpendicularly distant easterly from the centre line of Nisga'a Highway to the easterly boundary of District Lot 4014;

thence southerly along the easterly boundary of District Lot 4014 to the post set at the southeast corner thereof, and to be marked post number #49, and continuing southerly along the southerly prolongation of the easterly boundary of District Lot 4014 produced to a point on a line drawn parallel to and 60 metres perpendicularly distant easterly from the right natural boundary of Tseax River;

thence in a general northwesterly direction along said line drawn parallel to and 60 metres perpendicularly distant easterly from the right natural boundary of Tseax River to the southerly boundary of Lot A of District Lot 4012, Plan 9176;

thence westerly along the southerly boundary of said Lot A to the southwest corner thereof, with said southwest corner being a point on the right natural boundary of Tseax River;

thence in a general northerly direction along the westerly boundary of said Lot A to the northwest corner thereof, with a portion of the westerly boundary of said Lot A being also the right natural boundary of Tseax River;

thence easterly along the northerly boundary of said Lot A to the most westerly boundary of former New Aiyansh Indian Reserve No. 1, as shown on Plan 65110 recorded in the Canada Lands Surveys Records at Ottawa;

thence northerly along the westerly boundary of former New Aiyansh Indian Reserve No. 1 to its intersection with a line drawn parallel to and 60 metres perpendicularly distant easterly from the right natural boundary of Tseax River;

thence in a general northwesterly direction along said line drawn parallel to and 60 metres perpendicularly distant easterly from the right natural boundary of Tseax River to post number #50 which is to be set at a point on said line which lies on a bearing of 90° 00' 00" from the post set at the southeast corner of District Lot 5275, being former Ksilamisk Indian Reserve No. 89, and to be marked #51;

thence on a bearing of 270° 00' 00" to the left natural boundary of Tseax River;

thence northwesterly along the left natural boundary of Tseax River to the left natural boundary of Nass River;

thence in a general southwesterly direction along the left natural boundary of Nass River to the northeast corner of District Lot 5287, being former Quinogag Indian Reserve No. 61;

thence southerly and westerly along the easterly and southerly boundaries of District Lot 5287 to the southwest corner thereof, with said corner being a point on the left natural boundary of Nass River;

thence in a general southwesterly direction along the left natural boundary of Nass River and following the left natural boundary of the river channel lying to the south and east of former Amatal Indian Reserve No. 5 to the easterly boundary of former Amatal Indian Reserve No. 6;

thence southerly and westerly along the easterly and southerly boundaries of former Amatal Indian Reserve No. 6 to the easterly boundary of District Lot 1094, being former Amatal Indian Reserve No.s 46 and 47 (undivided);

thence southerly and westerly along the easterly and southerly boundaries of District Lot 1094 to the southwest corner thereof, with said corner being a point on the left natural boundary of Nass River;

thence in a general southwesterly direction along the left natural boundary of Nass River, to the post set at the intersection of said natural boundary with the easterly boundary of that portion of former Gitwinksihlkw Indian Reserve No. 7 lying to the south of Nass River, and with said post to be marked number #52;

thence southerly along said easterly boundary of former Gitwinksihlkw Indian Reserve No. 7, passing through the post set at the southeast corner thereof and to be marked number #53, and continuing southerly along the easterly boundary of District Lot 1093, being former Gwinaha Indian Reserve No. 44, to the post set at the southeast corner thereof, and to be marked number #54;

thence westerly along the southerly boundary of District Lot 1093 to the post set at the southwest corner thereof, and to be marked number #55, with said post being a point on the easterly boundary of former Zaulzap Indian Reserve No. 29;

thence southerly and westerly along the easterly and southerly boundaries of former Zaulzap Indian Reserve No. 29, passing through the post set at the southeast corner thereof and to be marked number #56, to post number #57 which is to be set at the intersection of said southerly boundary with the left natural boundary of Zolzap Creek;

thence in a general easterly direction along the left natural boundary of Zolzap Creek to post number #58 which is to be set at a point on said natural boundary lying on a bearing of 143° 58' 00", a distance of 2.02 kilometres, more or less from the southeast corner of District Lot 1093, being the former Gwinaha Indian Reserve No. 44;

**METES AND BOUNDS DESCRIPTION OF NISGA'A LANDS continued...**

- thence on a bearing of 96° 14' 00", a distance of 695 metres;
- thence on a bearing of 68° 32' 00", a distance of 1.096 kilometres to a post which is to be set and numbered #59 ;
- thence on a bearing of 42° 39' 00", a distance of 654 metres;
- thence on a bearing of 330° 37' 00", a distance of 497 metres to a post which is to be set and numbered #60;
- thence on a bearing of 90° 15' 00", a distance of 2.277 kilometres;
- thence on a bearing of 26° 45' 00", a distance of 1.083 kilometres to a post which is to be set and numbered #61;
- thence on a bearing of 330° 15' 00", a distance of 500 metres to a post which is to be set and numbered #62;
- thence on a bearing of 69° 15' 00", a distance of 2.35 kilometres, more or less, to post number #63 which is to be set on a bearing of 270° 00' 00", a distance of 2.05 kilometres, from the southwest corner of District Lot 4013, Cassiar District;
- thence on a bearing of 127° 15' 00", a distance of 2.500 kilometres;
- thence on a bearing of 90° 15' 00", a distance of 1.25 kilometres;
- thence on a bearing of 115° 08' 00", a distance of 2.48 kilometres, more or less to post number #64 which is to be set at the intersection of the right natural boundary of an unnamed creek that flows northeasterly into Tseax River with a line drawn parallel to and 400 metres perpendicularly distant southwesterly from the centre line of Nisga'a Highway (formerly the Nass Valley Road);
- thence in a general southwesterly direction along the right natural boundary of said unnamed creek to a post to be set thereon and numbered #65;
- thence on a bearing of 213° 04' 00", a distance of 3.54 kilometres, more or less, to post number #66 which is to be set on the southerly boundary of the watershed of Vetter Creek;
- thence in a general westerly direction along the southerly boundaries of the watersheds of Vetter and Ansedagan Creeks to post number #67 which is to be set on the southerly boundary of the watershed of Ansedagan Creek at a point lying on a bearing of 171° 37' 00", a distance of 8.26 kilometres, more or less, from the southeast corner of former Zaulzap Indian Reserve No. 29;
- thence on a bearing of 233° 27' 00", a distance of 2.719 kilometres, to a post to be set and numbered #68;
- thence on a bearing of 233° 27' 00", a distance of 3.58 kilometres, more or less, crossing Ksemamaith Creek, to post number #69 which is to be set on the northeasterly boundary of the watershed of Ksedin Creek;
- thence southeasterly along the northeasterly boundary of the watershed of Ksedin Creek, a distance of 2.50 kilometres to a post which is to be set thereon and numbered #70;
- thence on a bearing of 249° 08' 00", a distance of 877 metres to a post which is to be set and numbered #71;
- thence on a bearing of 249° 08' 00", a distance of 3.739 kilometres, crossing Ksedin Creek, to a post which is to be set and numbered #72;
- thence on a bearing of 249° 08' 00", a distance of 2.47 kilometres, more or less to post number #73 which is to be set on the easterly boundary of the watershed of Ginlulak Creek;

thence in a general southerly direction along the easterly boundaries of the watersheds of Ginlulak and Voshell Creeks to the southerly boundary of the watershed of Voshell Creek;

thence westerly along the southerly boundary of the watershed of Voshell Creek to the easterly boundary of the watershed of Ishkheenickh River;

thence in a general southwesterly direction along the easterly boundary of the watershed of Ishkheenickh River to a post which is to be set thereon, and numbered #74;

thence on a bearing of 278° 44' 00", a distance of 1.164 kilometres to a post to be set and numbered #75;

thence on a bearing of 278° 44' 00", a distance of 3.471 kilometres, crossing Ishkheenickh River, to post number #76 which is to be set on a bearing of 44° 52' 00" a distance of 1.084 kilometres, from the northeast corner of District Lot 6435, Range 5, Coast District, being former Lakbelak Indian Reserve No. 38;

thence on a bearing of 278° 44' 00", a distance of 2.48 kilometres, more or less, to post number #77 which is to be set on the northerly boundary of the watershed of Lachballach Creek;

thence in a general westerly direction along the northerly boundaries of the watersheds of Lachballach Creek and Kwinamass River to the westerly boundary of the watershed of Burton Creek;

thence northerly along the westerly boundary of the watershed of Burton Creek to a post which is to be set thereon, and numbered #78;

thence on a bearing of 316° 14' 00", a distance of 1.63 kilometres, more or less, to post number #79 which is to be set on the right natural boundary of the northwesterly flowing unnamed tributary of Welda Creek;

thence northerly and westerly along said right natural boundary and continuing northerly and westerly along the right natural boundary of Welda Creek to the southerly natural boundary of Nass Bay;

thence westerly and northerly along the southerly natural boundary of Nass Bay to post number #80 which is to be set at a point on said natural boundary lying on a bearing of 198° 33' 00", a distance of 214 metres, more or less, from the northwest corner of District Lot 6822 ;

thence on a bearing of 310° 38' 00", a distance of 7.911 kilometres;

thence northerly in a straight line to the post set at the southwest corner of former Kincolith Indian Reserve No. 14, Range 5 Coast District, and which is to be marked number #1, with said post being a point on the northerly natural boundary of Nass Bay, and being also the point of commencement, and with the official copies of plans for all referenced posts to be filed on deposit with the Office of the Surveyor General in Victoria, British Columbia, on completion of survey.

**Excepting there out:**

**Firstly:** submerged lands;

**Secondly:** Gingietl Ecological Reserve No. 115;

**Thirdly:** the Nisga'a Highway corridor; and

**Fourthly:** the lands within the boundaries set out in Appendix B.

## APPENDIX A - 4

**LIST OF FORMER NISGA'A INDIAN RESERVES  
ON NISGA'A LANDS.**

MAP NO.	I.R. NAME	NO.	LEGAL DESCRIPTION	PLAN*
103I. 083	Ishkseenickh River	36	D.L. 6451, Range 5 Coast	BC735
103I. 083	Ishkseenickh River	37	D.L. 6452, Range 5 Coast	BC734
103I. 091	Kincolith	14		BC137
103I. 092	Black Point	11		BC128
103I. 092	Ishkseenickh	33	D.L. 6924, Range 5 Coast	BC737
103I. 092	Lachtesk	12A	D.L. 3963, Range 5 Coast	BC674
103I. 092	Lachtesk	12		BC128
103I. 092	Lakata	41	D.L. 3964, Range 5 Coast	BC675
103I. 092	Red Cliff (Red Bluff)	13		BC137
103I. 093	Ishkseenickh River	34	D.L. 6925, Range 5 Coast	BC742
103I. 093	Ishkseenickh River	35	D.L. 6450, Range 5 Coast	BC736
103P. 001	Kincolith	14A		BC137
103P. 001	Scowban	28		BC138
103P. 002	Stoney Point (Fishery Bay)	10	includes Section 3 Block 1, Range 5 Coast	BC128
103P. 003	Andegulay	8		BC132
103P. 003	Andegulay	8A		BC132
103P. 003	Dachlabah	30		BC131
103P. 003	Ightkeany	32	District Lot 5435, Cassiar	BC730
103P. 003	Lachkaltsap	9	includes Lachkaltsap 9A Block A of D.L. 7051, Cassiar Section 2 Block 1 Range 5 Coast	BC128 BC165
103P. 013	Anyutawl	31	D.L. 1095, Cassiar	BC738
103P. 014	Gitwinksihlkw	7		BC136
103P. 014	Gwinaha	44	D.L. 1093, Cassiar	BC740
103P. 014	Zaulzap	29A		BC165
103P. 014	Zaulzap	29		BC132
103P. 015	Amaral	46 & 47	D.L. 1094, Cassiar	BC739

MAP NO.	I.R. NAME	No.	LEGAL DESCRIPTION	PLAN*
103P. 015	New Aiyansh	1	Block J of D.L. 4012, S.W. 1/4 of D.L. 2626, N.E. 1/4 of D.L. 4012, Lot A of D.L. 4012, Plan 9176, N.W. 1/4 of D.L. 2626, except Block A, N.E. 1/4 of D.L. 4013 and Lot A of D.L. 4013, Plan PRP 14915, all in Cassiar	59981, 59982, and 59983
103P. 015	Seaks	60	D.L. 5286, Cassiar	BC636
103P. 025	Aiyansh	87	D.L. 5313, Cassiar	BC618
103P. 025	Aiyansh	83	D.L. 5309, Cassiar	BC622
103P. 025	Aiyansh (Kitladamas)	1		BC136
103P. 025	Amatal	5		BC136
103P. 025	Amaral	6		BC136
103P. 025	Gish Creek	45	D.L. 5271, Cassiar	BC640
103P. 025	Kitladamax	1A		BC136
103P. 025	Ksilamisk	89	D.L. 5275, Cassiar	BC626
103P. 025	Kzimeng	82	D.L. 5308, Cassiar	BC623
103P. 025	Lakksгамal	86	D.L. 5312, Cassiar	BC619
103P. 025	Lakksгамal	88	D.L. 5314, Cassiar	BC617
103P. 025	Lakksгамal	85	D.L. 5311, Cassiar	BC620
103P. 025	Quinogag	61	D.L. 5287, Cassiar	BC634
103P. 025	Sanklksгамal	80	D.L. 5306, Cassiar	BC625
103P. 025	Seaks	3		BC136
103P. 025	Shumal Creek	81	D.L. 5307, Cassiar	BC624
103P. 025	Shumal Creek	84	D.L. 5310, Cassiar	BC621
103P. 025	Tsimmanweenclit	2		BC136
103P. 025	Voilnadamtk	48	D.L. 5274, Cassiar	BC627
103P. 035	Anokswok	59	D.L. 5285, Cassiar	BC637
103P. 035	Kwinamuck	49	D.L. 3133, Cassiar	BC628
103P. 045	Gwindebilk	51	D.L. 5277, Cassiar	BC629
103P. 045	Gitquinmiyaue	76	D.L. 5302, Cassiar	BC635
103P. 045	Taylor Lake	50	D.L. 5276, Cassiar	BC639
103P. 046	Gitsheoaksit	68	D.L. 5282, Cassiar	BC638

---

**LIST OF FORMER NISGA'A INDIAN RESERVES ON NISGA'A LANDS continued...**

<b>MAP NO.</b>	<b>I.R. NAME</b>	<b>NO.</b>	<b>LEGAL DESCRIPTION</b>	<b>PLAN*</b>
103P. 046	Gwimmauz	52	D.L. 5280, Cassiar	BC632
103P. 046	Gwinkbawueast	54	D.L. 5281, Cassiar	BC630
103P. 046	Kinyug	57	D.L. 5278, Cassiar	BC631
103P. 056	Gwingag	53	D.L. 5279, Cassiar	BC633

\* These are Canada Lands Survey Records on deposit in Ottawa.