Environment Canada Environnement Canada
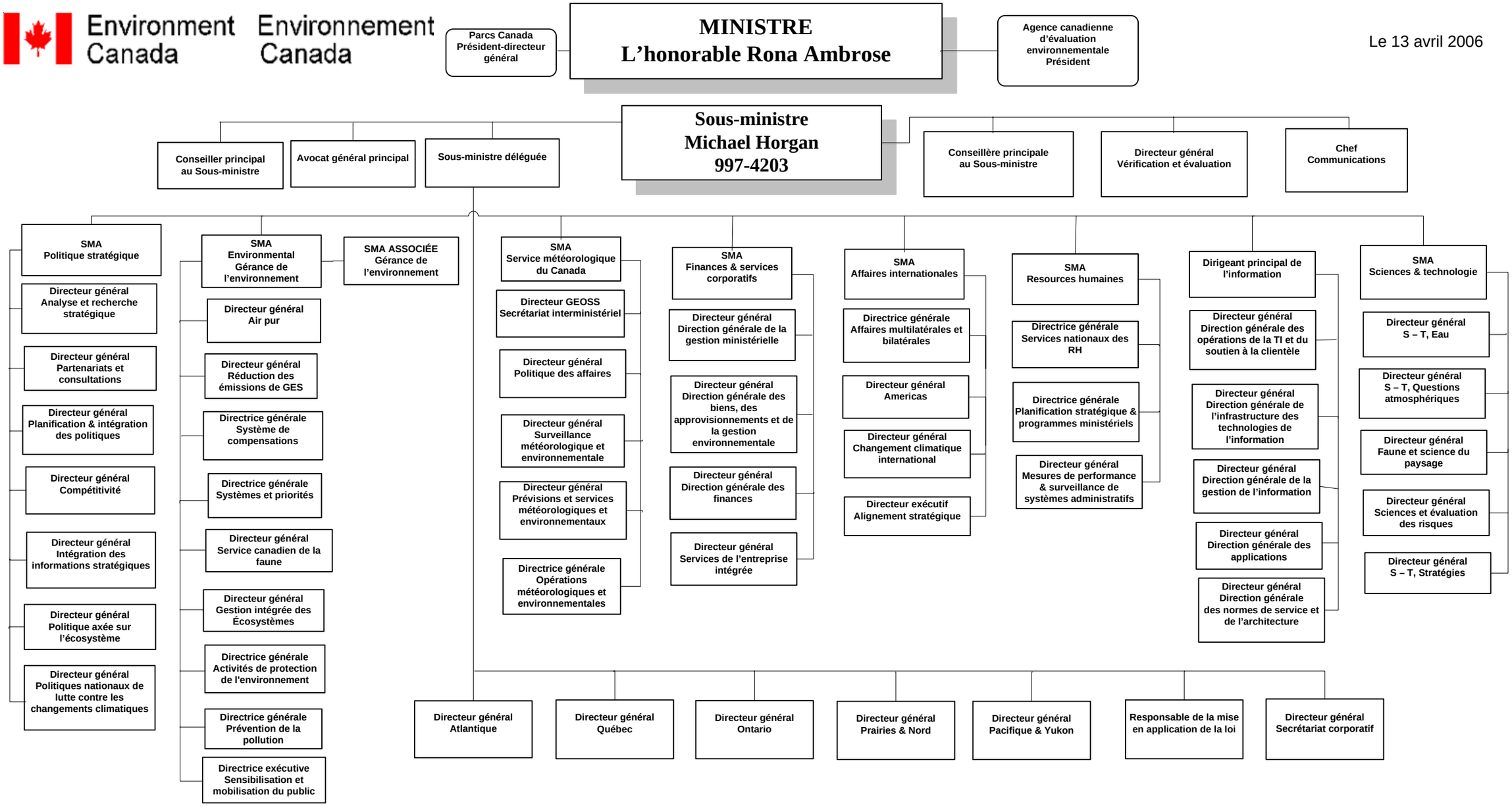
Le 13 avril 2006