

**TABLE 27:
CHICKEN SLAUGHTERED IN REGISTERED STATIONS
NUMBERS AND EVISCERATED WEIGHT EQUIVALENT**

CHICKENS - POULETS

**TABLEAU 27:
POULETS ABATTUS AUX POSTES ENREGISTRÉS
NOMBRE ET ÉQUIVALENT EN POIDS ÉVISCÉRÉ**

	Under 1 Kg. Moins de 1 kg.		1 Kg. and under 2 1 kg. et moins de 2		2 Kg. and over 2 kg. et plus		TOTAL		
	Head - Têtes	Kg.	Head - Têtes	Kg.	Head - Têtes	Kg.	Head - Têtes	Kg.	
1975	-	-	191,123,216	250,214,761	9,800,602	23,467,845	200,923,818	273,682,606	1975
1976	3,882,168	2,472,510	212,901,322	280,912,607	11,967,232	28,826,087	228,750,722	312,211,205	1976
1977	3,683,678	2,476,067	220,975,830	291,202,342	12,024,326	28,629,576	236,683,834	322,307,986	1977
1978	5,201,264	3,516,633	236,692,518	314,391,966	13,894,203	32,903,186	255,787,985	350,811,785	1978
1979	6,388,775	4,559,133	262,387,305	348,343,095	17,502,242	41,279,482	286,278,322	394,181,710	1979
1980	6,286,082	4,460,816	254,246,875	335,145,267	15,677,620	36,947,280	276,210,577	376,553,363	1980
1981	5,939,236	3,918,024	261,244,077	347,338,737	15,071,114	35,919,077	282,254,427	387,175,838	1981
1982	8,557,847	6,438,939	256,898,244	344,011,346	14,826,435	36,012,811	280,282,526	386,463,096	1982
1983	7,904,310	5,993,345	253,317,386	342,664,054	15,562,294	37,848,893	276,783,990	386,506,292	1983
1984	9,095,791	6,607,957	269,231,758	373,031,154	17,137,924	41,595,546	295,465,473	421,234,657	1984
1985	6,983,019	4,969,058	294,906,906	410,109,479	19,908,256	47,268,987	321,798,181	462,347,524	1985
1986	6,239,352	4,104,691	305,297,310	422,321,474	22,278,963	51,779,149	333,815,625	478,205,314	1986
1987	6,520,040	4,345,017	332,571,473	461,531,337	25,670,419	59,690,132	364,761,932	525,566,486	1987
1988	5,602,870	3,770,489	341,058,346	469,914,614	24,076,039	55,988,709	370,737,255	529,673,812	1988
1989	5,381,381	3,608,211	343,480,734	477,996,531	20,683,389	47,698,357	369,545,504	529,303,099	1989
1990	5,448,119	3,672,761	353,431,212	497,162,971	25,244,993	58,588,376	384,124,324	559,424,108	1990
1991	4,590,553	3,154,037	363,074,748	511,274,276	19,963,001	46,536,906	387,628,302	560,965,219	1991
1992	4,010,366	2,778,626	363,355,226	515,535,096	20,440,535	47,813,893	387,806,127	566,127,615	1992
1993	3,458,454	2,361,873	379,559,458	540,977,487	25,312,916	59,683,395	408,330,828	603,022,755	1993
1994	3,642,265	2,491,024	431,923,118	614,779,883	28,847,918	67,971,915	464,413,301	685,242,822	1994
1995	2,747,071	1,898,977	435,968,915	621,613,649	26,428,408	63,271,212	465,144,394	686,783,838	1995
1996	3,104,314	2,103,523	446,921,772	637,924,986	30,961,075	73,953,017	480,987,161	713,981,526	1996

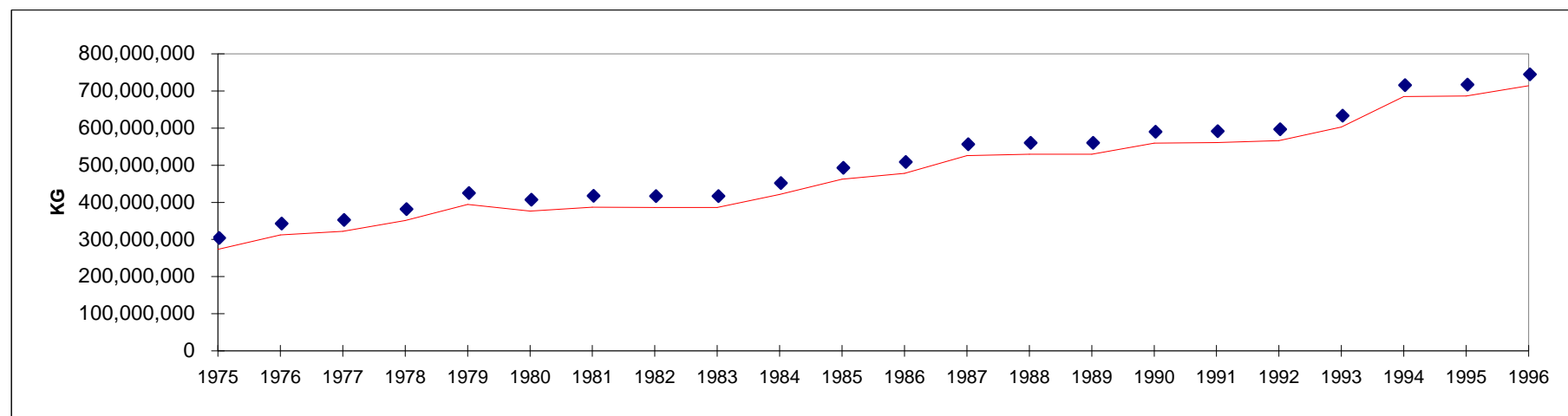

TABLE 27 (cont'd):
CHICKEN SLAUGHTERED IN REGISTERED STATIONS
NUMBERS AND EVISCERATED WEIGHT EQUIVALENT

1996
CHICKENS - POULETS

TABLEAU 27 (suite):
POULETS ABATTUS AUX POSTES ENREGISTRÉS
NOMBRE ET ÉQUIVALENT EN POIDS ÉVISCÉRÉ

	Under 1 Kg. Moins de 1 kg.		1 Kg. and under 2 1 kg. et moins de 2		2 Kg. and over 2 kg. et plus		TOTAL		
	Head - Têtes	Kg.	Head - Têtes	Kg.	Head - Têtes	Kg.	Head - Têtes	Kg.	
CANADA 1996 CANADA									
January	149,497	102,458	37,914,564	54,576,703	2,594,005	6,210,527	40,658,066	60,889,688	janvier
February	216,988	148,137	34,518,647	48,993,508	2,263,161	5,452,290	36,998,796	54,593,935	février
March	315,286	216,496	35,906,073	51,141,125	2,376,747	5,732,680	38,598,106	57,090,301	mars
April	221,258	143,279	36,840,993	52,703,048	2,857,600	6,796,677	39,919,851	59,643,004	avril
May	388,826	260,906	38,167,744	54,397,727	2,799,501	6,693,798	41,356,071	61,352,431	mai
June	254,298	178,383	37,282,667	52,933,814	2,562,139	6,083,191	40,099,104	59,195,388	juin
July	365,128	251,460	40,982,436	57,968,854	2,560,300	6,081,919	43,907,864	64,302,233	juillet
August	260,171	172,550	38,487,453	54,475,747	2,617,317	6,169,260	41,364,941	60,817,557	août
September	277,455	193,597	37,435,367	53,501,664	2,554,851	6,093,305	40,267,673	59,788,566	septembre
October	248,369	165,823	37,107,564	53,215,341	2,668,584	6,447,998	40,024,517	59,829,162	octobre
November	213,326	141,654	37,893,157	54,451,759	2,515,007	5,986,877	40,621,490	60,580,290	novembre
December	193,712	128,780	34,385,107	49,565,696	2,591,863	6,204,495	37,170,682	55,898,971	décembre
1996	3,104,314	2,103,523	446,921,772	637,924,986	30,961,075	73,953,017	480,987,161	713,981,526	1996
1995	2,747,071	1,898,977	435,968,915	621,613,649	26,428,408	63,271,212	465,144,394	686,783,838	1995
BRITISH COLUMBIA - COLOMBIE-BRITANNIQUE									
January	14,665	12,983	6,065,496	8,724,374	93,985	232,011	6,174,146	8,969,368	janvier
February	15,930	11,388	5,634,546	7,782,965	74,426	182,355	5,724,902	7,976,708	février
March	15,421	11,795	5,787,172	8,082,409	62,914	151,176	5,865,507	8,245,380	mars
April	19,290	11,210	5,862,273	8,039,366	75,121	184,573	5,956,684	8,235,149	avril
May	33,175	20,858	6,160,206	8,479,532	65,152	160,715	6,258,533	8,661,105	mai
June	35,627	25,432	6,041,289	8,185,949	51,001	122,854	6,127,917	8,334,235	juin
July	23,822	16,892	6,700,032	9,078,281	53,489	126,283	6,777,343	9,221,456	juillet
August	29,804	18,368	6,183,891	8,486,889	65,093	151,854	6,278,788	8,657,111	août
September	29,089	20,477	6,106,994	8,574,620	56,524	127,657	6,192,607	8,722,754	septembre
October	21,997	12,027	6,219,369	8,750,131	82,495	208,622	6,323,861	8,970,780	octobre
November	43,638	25,225	6,284,797	9,035,195	69,557	170,497	6,397,992	9,230,917	novembre
December	23,747	12,795	5,340,063	7,506,733	72,262	172,510	5,436,072	7,692,038	décembre
1996	306,205	199,450	72,386,128	100,726,444	822,019	1,991,107	73,514,352	102,917,001	1996
1995	160,745	115,035	68,689,751	96,932,243	884,877	2,156,321	69,735,373	99,203,599	1995

96PANN27.XLS

CHICKEN SLAUGHTERED IN REGISTERED STATIONS
NUMBERS AND EVISCERATED WEIGHT EQUIVALENT

1996
CHICKENS - POULETS

POULETS ABATTUS AUX POSTES ENREGISTRÉS
NOMBRE ET ÉQUIVALENT EN POIDS ÉVISCÉRÉ

Under 1 Kg. Moins de 1 kg.		1 Kg. and under 2 1 kg. et moins de 2		2 Kg. and over 2 kg. et plus		TOTAL	
Head - Têtes	Kg.	Head - Têtes	Kg.	Head - Têtes	Kg.	Head - Têtes	Kg.

ALBERTA - ALBERTA

January	52,158	35,844	3,578,502	4,904,432	54,750	134,378	3,685,410	5,074,654	janvier
February	49,166	34,374	3,200,706	4,379,282	73,121	177,763	3,322,993	4,591,419	février
March	125,460	85,199	3,333,288	4,537,160	47,004	115,328	3,505,752	4,737,687	mars
April	15,976	11,027	3,511,889	4,869,530	76,537	182,613	3,604,402	5,063,170	avril
May	159,605	107,686	3,697,559	5,077,004	50,313	123,857	3,907,477	5,308,547	mai
June	26,814	19,777	3,613,521	4,922,217	79,329	187,650	3,719,664	5,129,644	juin
July	127,474	90,564	3,973,397	5,399,391	68,882	161,297	4,169,753	5,651,252	juillet
August	55,373	39,195	3,833,758	5,206,778	78,308	180,043	3,967,439	5,426,016	août
September	81,746	59,564	3,729,852	5,201,039	80,749	185,804	3,892,347	5,446,407	septembre
October	76,265	53,715	3,649,691	5,130,806	52,989	122,056	3,778,945	5,306,577	octobre
November	64,047	45,668	3,613,791	5,084,421	88,032	215,001	3,765,870	5,345,090	novembre
December	42,117	30,407	3,304,483	4,884,752	34,204	83,492	3,380,804	4,998,651	décembre
1996	876,201	613,020	43,040,437	59,596,812	784,218	1,869,282	44,700,856	62,079,114	1996
1995	1,155,744	783,939	43,600,029	59,938,318	874,929	2,125,979	45,630,702	62,848,236	1995

SASKATCHEWAN - MANITOBA

January	60,197	39,719	2,254,080	3,066,827	46,871	121,558	2,361,148	3,228,104	janvier
February	114,974	79,366	2,091,441	2,833,900	42,677	110,563	2,249,092	3,023,829	février
March	137,185	95,549	2,212,608	2,989,311	56,082	140,767	2,405,875	3,225,627	mars
April	139,358	93,703	2,234,798	3,008,202	35,951	91,622	2,410,107	3,193,527	avril
May	148,804	102,258	2,301,216	3,103,930	38,286	99,449	2,488,306	3,305,637	mai
June	138,358	95,529	2,251,208	2,968,231	40,995	103,741	2,430,561	3,167,501	juin
July	165,457	115,748	2,367,477	3,117,152	30,788	77,766	2,563,722	3,310,666	juillet
August	149,533	99,727	2,562,052	3,390,788	47,072	118,245	2,758,657	3,608,760	août
September	144,815	102,328	2,447,105	3,277,672	61,699	159,401	2,653,619	3,539,401	septembre
October	106,408	75,189	2,613,764	3,529,147	43,912	116,857	2,764,084	3,721,193	octobre
November	71,861	48,865	2,515,174	3,376,800	33,658	86,806	2,620,693	3,512,471	novembre
December	81,524	55,110	2,305,996	3,119,509	32,301	78,282	2,419,821	3,252,901	décembre
1996	1,458,474	1,003,091	28,156,919	37,781,469	510,292	1,305,057	30,125,685	40,089,617	1996
1995	1,034,314	733,442	25,998,349	35,117,706	669,844	1,703,523	27,702,507	37,554,671	1995

ONTARIO - ONTARIO

January	11,872	8,264	11,395,390	16,410,665	1,850,346	4,271,900	13,257,608	20,690,829	janvier
February	16,568	11,443	9,995,029	14,374,233	1,583,657	3,679,906	11,595,254	18,065,582	février
March	12,410	9,192	10,539,323	15,214,470	1,652,819	3,854,484	12,204,552	19,078,146	mars
April	20,050	12,747	10,898,532	15,777,298	2,052,949	4,735,553	12,971,531	20,525,598	avril
May	25,891	18,718	11,302,873	16,213,653	2,076,807	4,812,630	13,405,571	21,045,001	mai
June	24,180	16,693	11,394,814	16,407,472	1,887,299	4,329,558	13,306,293	20,753,723	juin
July	30,919	20,225	12,124,634	17,347,291	1,912,782	4,414,048	14,068,335	21,781,564	juillet
August	14,413	9,643	11,312,441	16,237,207	1,941,110	4,450,895	13,267,964	20,697,745	août
September	2,143	1,751	10,445,964	15,023,227	1,850,984	4,293,577	12,299,091	19,318,555	septembre
October	17,328	11,291	10,306,735	14,891,987	2,014,146	4,734,340	12,338,209	19,637,618	octobre
November	21,568	14,980	10,523,991	14,878,582	1,903,257	4,393,984	12,448,816	19,287,546	novembre
December	19,057	12,634	9,937,923	14,319,520	2,013,724	4,692,025	11,970,704	19,024,179	décembre
1996	216,399	147,581	130,177,649	187,095,605	22,739,880	52,662,900	153,133,928	239,906,086	1996
1995	188,321	132,502	131,175,019	187,915,960	17,688,543	40,581,513	149,051,883	228,629,975	1995

TABLE 27 (cont'd):
CHICKEN SLAUGHTERED IN REGISTERED STATIONS
NUMBERS AND EVISCERATED WEIGHT EQUIVALENT

1996
CHICKENS - POULETS

TABLEAU 27 (suite):
POULETS ABATTUS AUX POSTES ENREGISTRÉS
NOMBRE ET ÉQUIVALENT EN POIDS ÉVISCÉRÉ

Under 1 Kg. Moins de 1 kg.		1 Kg. and under 2 1 kg. et moins de 2		2 Kg. and over 2 kg. et plus		TOTAL	
Head - Têtes	Kg.	Head - Têtes	Kg.	Head - Têtes	Kg.	Head - Têtes	Kg.

QUEBEC - QUÉBEC

January	10,605	5,648	11,144,370	16,543,623	429,478	1,139,319	11,584,453	17,688,590	janvier
February	20,350	11,566	10,633,988	15,481,493	383,267	1,031,055	11,037,605	16,524,114	février
March	24,810	14,761	10,829,813	15,849,874	442,500	1,167,302	11,297,123	17,031,937	mars
April	26,584	14,592	11,082,809	16,375,659	479,444	1,240,078	11,588,837	17,630,329	avril
May	21,351	11,386	11,338,702	16,760,950	433,669	1,142,195	11,793,722	17,914,531	mai
June	29,319	20,952	10,747,819	15,869,143	381,539	1,013,614	11,158,677	16,903,709	juin
July	17,456	8,031	12,313,655	18,101,461	365,731	963,997	12,696,842	19,073,489	juillet
August	11,048	5,617	11,356,531	16,665,719	350,103	916,589	11,717,682	17,587,925	août
September	19,662	9,477	11,479,710	16,817,519	392,303	1,032,768	11,891,675	17,859,764	septembre
October	26,371	13,601	11,142,634	16,381,090	373,965	986,741	11,542,970	17,381,432	octobre
November	12,212	6,916	11,728,477	17,434,760	294,896	776,086	12,035,585	18,217,762	novembre
December	27,267	17,834	10,491,076	15,506,129	343,102	910,868	10,861,445	16,434,831	décembre
1996	247,035	140,381	134,289,584	197,787,420	4,669,997	12,320,612	139,206,616	210,248,413	1996
1995	207,947	134,059	128,512,307	188,770,563	4,890,856	12,960,530	133,611,110	201,865,152	1995

ATLANTIC PROVINCES - PROVINCES DE L'ATLANTIQUE

January	0	0	3,476,726	4,926,782	118,575	311,361	3,595,301	5,238,143	janvier
February	0	0	2,962,937	4,141,635	106,013	270,648	3,068,950	4,412,283	février
March	0	0	3,203,869	4,467,901	115,428	303,623	3,319,297	4,771,524	mars
April	0	0	3,250,692	4,632,993	137,598	362,238	3,388,290	4,995,231	avril
May	0	0	3,367,188	4,762,658	135,274	354,952	3,502,462	5,117,610	mai
June	0	0	3,234,016	4,580,802	121,976	325,774	3,355,992	4,906,576	juin
July	0	0	3,503,241	4,925,278	128,628	338,528	3,631,869	5,263,806	juillet
August	0	0	3,238,780	4,488,366	135,631	351,634	3,374,411	4,840,000	août
September	0	0	3,225,742	4,607,587	112,592	294,098	3,338,334	4,901,685	septembre
October	0	0	3,175,371	4,532,180	101,077	279,382	3,276,448	4,811,562	octobre
November	0	0	3,226,927	4,642,001	125,607	344,503	3,352,534	4,986,504	novembre
December	0	0	3,005,566	4,229,053	96,270	267,318	3,101,836	4,496,371	décembre
1996	0	0	38,871,055	54,937,236	1,434,669	3,804,059	40,305,724	58,741,295	1996
1995	0	0	37,993,460	52,938,859	1,419,359	3,743,346	39,412,819	56,682,205	1995

ATLANTIC PROVINCES INCLUDES: NEW BRUNSWICK, NOVA SCOTIA
PRINCE EDWARD ISLAND AND NEWFOUNDLAND

PROVINCES DE L'ATLANTIQUE COMPRENNENT LE NOUVEAU-BRUNSWICK,
LA NOUVELLE-ÉCOSSE, L'ILE-DU-PRINCE-ÉDOUARD ET TERRE-NEUVE.

1975	273,682,606
1976	312,211,205
1977	322,307,986
1978	350,811,785
1979	394,181,710
1980	376,553,363
1981	387,175,838
1982	386,463,096
1983	386,506,292
1984	421,234,657
1985	462,347,524
1986	478,205,314
1987	525,566,486
1988	529,673,812
1989	529,303,099
1990	559,424,108
1991	560,965,219
1992	566,127,615
1993	603,022,755
1994	685,242,822
1995	686,783,838
1996	713,981,526

